BIENNIAL REPORT

of the

SUPERINTENDENT OF PUBLIC INSTRUCTION

of the

COMMONWEALTH OF KENTUCKY

FOR THE BIENNIUM ENDED
JUNE 30, 1959

Published by order of the

STATE BOARD OF EDUCATION

ROBERT R. MARTIN
Superintendent of Public Instruction
Chairman State Board of Education

BLANK

PAGES

THROUGHOUT

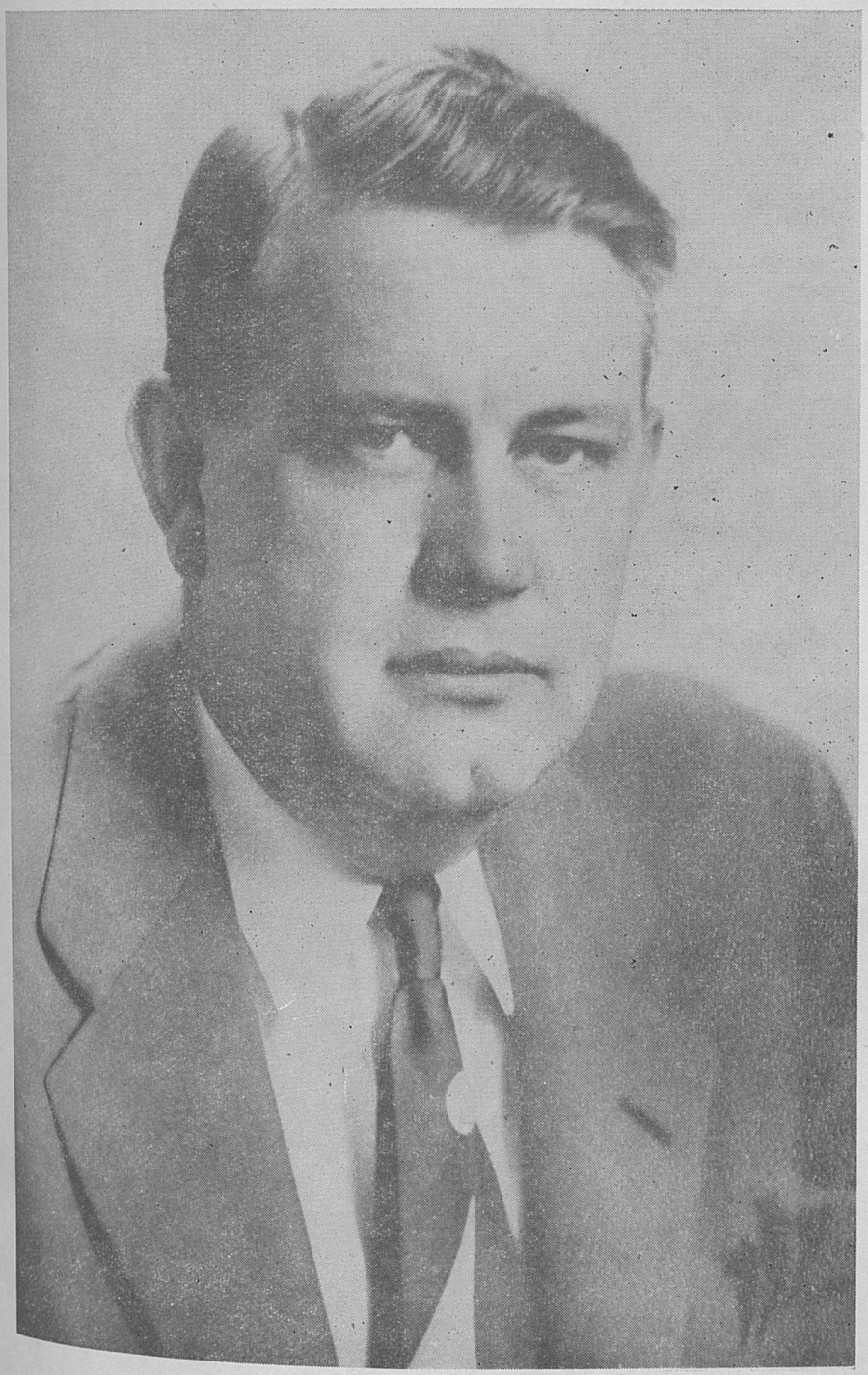

ROBERT R. MARTIN
Superintendent of Public Instruction

To the Governor and

the General Assembly

Commonwealth of Kentucky

Pursuant to the provisions of Sections 57.140 and 156.250 of the Kentucky Revised Statutes, I am submitting the Biennial Report of the Superintendent of Public Instruction for the biennium ending June 30, 1959.

Part I of this report constitutes the Report of the Superintendent of Public Instruction and his staff in the various Divisions of the Bureaus in the Department of Education while Part II is made up of statistical information and data relating to personnel, finance, and school population for the state and the local school districts.

I especially invite your attention to the narrative sections of this report in which the major educational achievements of the biennium are summarized and to that portion of the report which discusses recommendations for the continued advancement of public education in this Commonwealth.

Respectfully submitted,

ROBERT R. MARTIN,
Superintendent of Public Instruction

KENTUCKY STATE BOARD OF EDUCATION

ROBERT R. MARTIN, Superintendent of Public Instruction, Chairman

GUY BILLINGTON, Murray

HENRY E. POGUE, JR., 82 Henry Court, Fort Thomas

MRS. JOHN H. WALLS, 1631 West Jefferson, Louisville

MRS. FRANCELE H. ARMSTRONG, Box 4, Henderson

JOE E. BATES, Greenup

J. V. Vittitow, 221 St. Ann Street, Owensboro

RALPH FONTAINE, Shepherdsville

TED C. GILBERT, Assistant Superintendent of Public Instruction, Secretary

STATE DEPARTMENT OF EDUCATION

SUPERINTENDENT

MARTIN, ROBERT R., Superintendent of Public Instruction
GILBERT, TED C., Assistant Superintendent of Public Instruction
SMITH, ROY G., Coordinator of Defense Education

DIVISION OF DEPARTMENTAL FINANCE AND SERVICES
GARRISON, EARL E., Director

BUREAU OF ADMINISTRATION AND FINANCE

ROSCHI, WALTER W., Head

DIVISION OF FINANCE
SWAIN, MARSHALL, Director
RALL, C. E., Assistant Director
DRYDEN, RAY N., Accounting Supervisor, Mt. Olivet
HOOKS, N. T., Accounting Supervisor, Hopkinsville
TYLER, LEE, Accounting Supervisor, Beattyville
COLVIN, JAMES W., Accounting Supervisor, Lexington
BATES, CLARENCE, Accounting Supervisor, Monticello

DIVISION OF BUILDINGS AND GROUNDS
THURMAN, PAUL W., Director
ATKINS, EUGENE, Assistant Director
MASON, GEORGE W., Engineer
GUESS, ARNOLD, Supervisor

DIVISION OF RECORDS AND REPORTS
POWELL, J. C., Director
ALSIP, JOE M., Assistant Director
WEAVER, I. JAY, Administrative Assistant
MARTIN, ANNE, Administrative Assistant

DIVISION OF PUPIL TRANSPORTATION
VICKERS, JOHN L., Director

DIVISION OF SCHOOL LUNCH
BEVNS, C. E., Director
DURHAM, JAMES E., Assistant Director
BOTTS, ANNIE MARY, Supervisor
LEWIS, JANE, Supervisor
MOORES, LAURA, Supervisor
COLLIER, ANNA M., Supervisor
ARNETT, GEORGIA M., Supervisor
LIGON, BERNICE ELEANOR, Supervisor

DIVISION OF FREE TEXTBOOKS
TRIPLETT, ISHMAEL, Director

DIVISION OF PROPERTY UTILIZATION
WILLIAMS, J. B., Director
THOMPSON, T. O., Assistant Director
RAY, WILLIAM E., Surplus Property Supervisor
SMITH, JACKSON, Surplus Property Supervisor
FOLEY, WOODROW, Surplus Property Supervisor
GREENWELL, DONALD R., Surplus Property Supervisor
GREENE, ROBERT L., Surplus Property Supervisor
BODKIN, SARA H., Administrative Assistant

BUREAU OF INSTRUCTION

BALE, DON C., Head

CIVIL DEFENSE ADULT EDUCATION SECTION

RECHTIN, N. C., Coordinator
MILLS, ROSS JR., In-Service Teacher Education Supervisor
BERTRAM, CHARLES L., In-Service Teacher Education Supervisor

DIVISION OF INSTRUCTIONAL SERVICES

ELSWICK, DONALD E., Director
TAYLOR, CLAUDE, Assistant Director
WALTON, MOSS, Supervisor Secondary Education
TAYLOR, SAM, Supervisor Secondary Education
WILDER, O. B., Supervisor Elementary Education
BERRY, ALBERT L., Supervisor Science Education
ANDERSON, D. C., Supervisor Elementary Education
GENTRY, RICHARD LEE, Supervisor Health, Physical Educ. & Safety
CHAPMAN, MRS. VIRGINIA RUTH, Supervisor Attendance & Pupil Personnel
BAILEY, NELLA, Supervisor Libraries
ADAMS, EARL, Supervisor Elementary Education
McQUEEN, WILLIAM, Supervisor Music Education
SHINDELBOWER, D. N., Supervisor Art Education
WHALIN, E. B., Administrative Assistant

DIVISION OF TEACHER EDUCATION AND CERTIFICATION

COMBS, LOUISE, Director
SIMANDLE, SIDNEY RAY, Assistant Director
SANDERS, WILLIAM C., Supervisor of Certification
MARSHALL, MARY, Supervisor of Certification
BARNARD, ETHEL M., Consultant, In-Service Teacher Education
BROWN, JAMES, Consultant, In-Service Teacher Education
RUSSELL, ADDLY EUGENE, Consultant, In-Service Teacher Education
WOOSLEY, ROBERT E., Consultant, In-Service Teacher Education
O'DONNELL, LOUISE, Administrative Assistant
JOHNSON, VIVIAN, Transcript Analyst

DIVISION OF EDUCATION FOR HANDICAPPED CHILDREN

EDWARDS, STELLA A., Director
CLOPPER, DONALD L., Supervisor
HAYCRAFT, SARAH L., Supervisor
PERRY, DORIS, Supervisor (On Leave)

BUREAU OF VOCATIONAL EDUCATION

PATTON, JAMES L., Head

ESHAM, C. F., Coordinator, Rural Development Program

DIVISION OF AGRICULTURAL EDUCATION

HILTON, E. P., Director
BOTTO, M. M., Assistant Director
KELLEY, ROBERT L., Supervisor, Munfordville
BAYLESS, DUARD E., Supervisor, Morehead
CHERRY, WILLIAM, Supervisor, Hopkinsville
THRELKELD, J. ERNEST, Supervisor, Simpsonville
JUDGE, WILLIAM D., Supervisor, Lexington
MADDOX, JAMES, State Supervisor, Hardinsburg
MONTGOMERY, W. C., State Supervisor
NEEL, CHARLES O., JR., State Supervisor
BINGHAM, WILLIAM R., Supervisor, Paris

DIVISION OF TRADE AND INDUSTRIAL EDUCATION

MARTIN, FRED, Director
BEAM, MARY JULIA, Supervisor, Practical Nurse Training
DISNEY, JAMES H., Supervisor, Industrial Arts
MATTINGLY, JOHN D., Supervisor, Distributive Education
SLOANE, ROBERT W., State Coordinator

DIVISION OF HOME ECONOMICS EDUCATION

WILLIAMSON, MARY LOIS, Director
VAUGHAN, MARY BELL, Assistant Director
COLLINS, MAURINE, Supervisor

BLACK, JANE, Supervisor
MELTON, JANE, State Supervisor
PORTER, FANNIE, State Supervisor
SMITH, DOROTHA, Supervisor

DIVISION OF EDUCATION FOR VETERANS
SALLING, ROBERT W., Director
McGOWN, JAMES R., Supervisor, c/o Western Trade School, Bowling Green
NEIKIRK, LYLE M., Supervisor, c/o Somerset Vocational School, Somerset
SAYLOR, DEWARD B., Supervisor, c/o Harlan Vocational School, Harlan

BUREAU OF GUIDANCE SERVICES
OCKERMAN, ELBERT W., Head

DIVISION OF GUIDANCE SERVICES
OCKERMAN, ELBERT W., Director
CAMPBELL, KEARNEY, Assistant Director
DAVIS, ORDIE U., Supervisor
PRYSE, HENRY F., Supervisor
FULLER, RUTH, Supervisor

BUREAU OF REHABILITATION SERVICES
COFFMAN, BEN F., Head

DIVISION OF REHABILITATION SERVICES
REED, JOHN S., Director
BALDREE, W. HICKMAN, Vocational Rehabilitation Coordinator
TAYLOR, WENDELL, Senior Administrative Assistant
ALLEN, LINDSEY E., Rehabilitation Services Supervisor
FLEGE, R. FRED, Rehabilitation Services Supervisor
LEONARD, THOMAS P., Medical Consultant
CONLEY, TED L., Counselor, Ashland
TAYLOR, ESTHER K., Counselor, Lexington
BASKETT, BESSIE R., Counselor, Bowling Green
LAWRENCE, ROBERT E., Counselor, Covington
BURKHART, JOHN M., Counselor, Harlan
COX, WILLIAM J., Counselor, Harlan
FORMAN, RUTH B., Counselor, Lexington
MEENACH, LEON, Counselor, Lexington
BROWN, HAYWARD, Counselor, Louisville
PATTON, DOROTHY, Counselor, Louisville
SHERLOCK, WILLIAM E., Counselor, Louisville
WILSON, WILLIAM E., Counselor, Louisville
COX, CHARLES E., Manager, Kentucky Industries for the Blind, Louisville
TRAYLOR, ROBERT E., Counselor, Madisonville
WHITE, IRVIN K., Counselor, Owensboro
HAYNES, JESS W., Counselor, Paducah
MULLINS, BASIL T., Counselor, Paintsville
HEATH, FLENOR, M., Counselor, Somerset
HOLMES, CECILE, Counselor, Louisville
WILLIAMS, RANDALL P., Counselor, Lexington
BECKHART, DONALD L., Counselor, Louisville
KNIGHT, THOMAS P., Counselor, Covington

DIVISION OF SERVICES FOR THE BLIND
CRANMER, T. V., Director
VOOR, JOHN B., Placement Counselor, Louisville
GISSONI, FRED L., Placement Counselor, Lexington
LINTON, EUGENIA, Supervisor Business Enterprises Program, Louisville
HOWARD, MOODY C., Vending Stand Counselor

DIVISION OF DISABILITY DETERMINATIONS
JONES, HOWARD P., Director
RICE, CLFTON A., Disability Determiner
CONNOR, THOMAS JR., Disability Counselor
WHITE, LYLE E., Disability Counselor
STROHMEIER, DAVID L., Disability Counselor
CLAY, JOHN B., Medical Consultant
RAMSEY, JAMES T., Medical Consultant
CORUM, PAUL E., Medical Consultant
LYKINS, JOHN, Disability Counselor

STOTT, ARCHIE, Disability Counselor
BERRIE, RALPH H., Disability Counselor
BRIDGES, WILLIAM, Disability Counselor
JONES, WELDON, Disability Counselor
HUDDLESTON, ROBERT H., Disability Counselor
BOONE, JAMES KENNETH, Disability Counselor

CLERICAL ASSISTANTS (State Office)

Anglin, Martha
Baker, Virgilene
Bates, Janice
Blakeman, Sue Carol
Boone, Virginia
Burke, Joan
Campbell, Mary
Campbell, Willena
Cauble, Irma
Catlett, Ellis Mae
Caudill, Helen
Cecconi, Jo Wanda
Church, Helen
Clark, Judy
Clarke, Marie
Clasby, Alice
Clifton, Frances
Combs, Margaret
Conway, Irene
Crosswhite, Bobby
Davis, Sara L.
DeMoss, Clara
Dempsey, Patsy
Dennis, Shirley
Estill, Carolyn
Figg, Leoma
Gaines, Linda
Goins, Eloise
Goins, Edith
Gorman, Polly
Graham, Rebecca
Grimes, Doris
Hahn, Arlene
Harnice, Sharon
Hawkins, Vena
Hazelrigg, Eva Jane
Henry, Edna
Hodgkin, Mildred
Hoehner, Arvilla
Hollins, Mary Lou
Johnson, Florence
Jones, Emily
Jones, Jessie
Kagin, Elizabeth
Lacefield, Elsie
Lauthner, Letty
Lippert, Wanda
McDaniel, Ruth
Maddox, Alma
Mason, Ruth
Mason, Edna
Mattingly, Fay
Norman, Dorothy
O'Donoghue, Ceil
Parker, George Ella
Parker, Pettit
Patrick, Katherine
Peden, Lorena
Penn, Theresa
Redding, Mae
Rice, Katherine
Rodgers, Elois
Rudd, Dorothy
Shaw, Marie
Slucher, Alma Jean
Sims, Ethyl
Sims, Myrtle
Spaulding, Roberta
Strassner, Josephine
Stucker, Emma H.
Sudduth, Barbara
Sudduth, Eva
Thomas, Tacie
Thompson, Dorothy
Thompson, Nancy
Tomlinson, Rose
Trimble, Maria
Wade, Elandor
Walpert, Sandra
Walters, Grace
Wiley, Jo Ann
Williams, Helen
Wilson, Gladys

MISCELLANEOUS

Baxter, Junious, Storekeeper, Madisonville
Baxter, Barry, Storekeeper, Madisonville
Ballinger, Westley, Laborer
Botkins, Billy, Clerk
Bradshaw, Lucian, Messenger
Braswell, James, Guard
Carpenter, Paul, Clerk
Carr, Eugene, Storekeeper
Cauble, William, Storekeeper
Clark, Hillis, Storekeeper
Craig, Robert, Truck Driver
Dodd, Harry, Storekeeper
Giles, Fred T., Storekeeper
Hall, William, Storekeeper
Haydon, Allen, Truck Driver
Hall, Gilbert, Light Equipment Operator
Hill, Charles F., Storekeeper, Madisonville
Howard, Edward B., Truck Driver
Hulker, Roy, Dup. Equipment Operator
Johnstone, Ben, Storekeeper, Madisonville
McDaniel, William, Storekeeper
McDonald, Charles E., Storekeeper
Redmon, Donald, Garage Attendant
Rodgers, Hershell, Storekeeper
Rodgers, Paul, Storekeeper
Shaw, Hardin, Clerk
Shuttleworth, Harold, Storekeeper
Shy, Henry, Dup. Equipment Operator

Smith, Douglas, Guard
Thompson, Carlos, Storekeeper
Tincher, Kash, Storekeeper
Warfield, Clarence, Automotive Mechanic

MEMBERS OF THE STATE TEXTBOOK COMMISSION

JAMES L. COBB, Covington, Chairman
MITCHELL DAVIS, Glasgow, Vice-Chairman
ROBERT R. MARTIN, Secretary
MRS. HAZEL R. MEARS, Horse Cave
MRS. GEORGIA B. WEAR, Murray
J. DORLAND COATES, Richmond
MRS. MAZIE B. CROLEY, Frankfort
JOE C. HOWARD, Louisville
MRS. CHESTER CLICK, Heidrick

TEACHERS' RETIREMENT SYSTEM OF THE STATE OF KENTUCKY
FRANKFORT
Board of Trustees

W. S. MILBURN, Chairman, Louisville
MRS. EDNA E. LINDLE, Vice Chairman, Henderson
MRS. MARGARET SHEEHAN, Danville
SEDLEY STEWART, Beattyville
HON. ROBERT R. MARTIN, Superintendent of Public Instruction, Frankfort
HON. JO M. FERGUSON, Attorney General, Frankfort
HON. HENRY H. CARTER, State Treasurer, Frankfort

PERSONNEL

JAMES L. SUBLETT, Executive Secretary
VERA BECKHAM, Assistant Secretary
WILLIAM RAY HOLT, Accountant
N. O. KIMBLER, Consultant

Lucy Blackemore
Barbara Case
Polly Casey
Bill T. Childers
Anna Mae Connelly
Nancy G. Cosby
Wilma Gaines
Joyce Hutcherson
Edna Inman
Susan Leathers
Alean McDonald
Helen N. Meade
Amanda Owens
Jean L. Pulliam
Wilma L. Shryock
Martha C. Sudduth
Anna Jean Tracy
Doris W. Ward
Dorothy L. Wood
Frances Wright

STATE BOARD OF EDUCATION

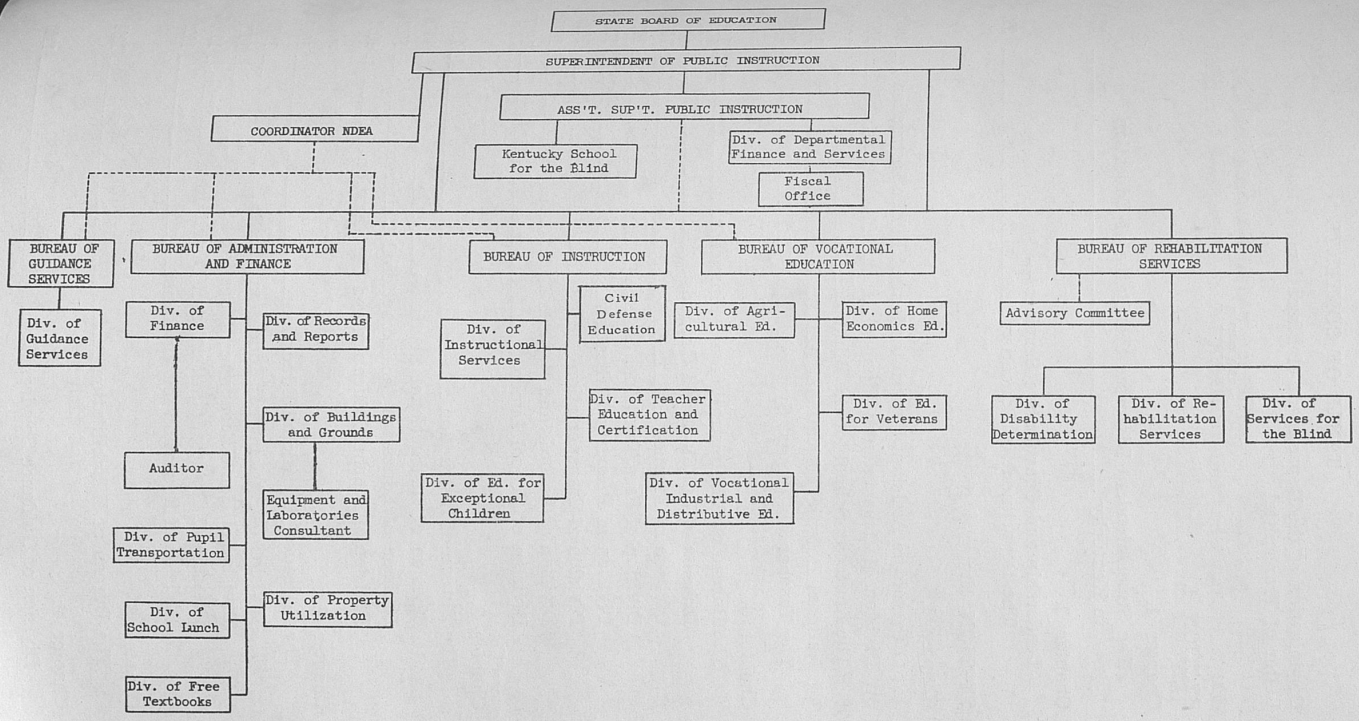
STATE BOARD OF EDUCATION
SUPERINTENDENT OF PUBLIC INSTRUCTION
ASS'T. SUP'T. PUBLIC INSTRUCTION
COORDINATOR NDEA
Kentucky School for the Blind
Div. of Departmental Finance and Services
Fiscal Office
BUREAU OF GUIDANCE SERVICES
BUREAU OF ADMINISTRATION AND FINANCE
BUREAU OF INSTRUCTION
BUREAU OF VOCATIONAL EDUCATION
BUREAU OF REHABILITATION SERVICES
Div. of Guidance Services
Div. of Finance
Div. of Records and Reports
Div. of Buildings and Grounds
Auditor
Equipment and Laboratories Consultant
Div. of Pupil Transportation
Div. of School Lunch
Div. of Property Utilization
Div. of Free Textbooks
Div. of Instructional Services
Civil Defense Education
Div. of Teacher Education and Certification
Div. of Ed. for Exceptional Children
Div. of Agricultural Ed.
Div. of Home Economics Ed.
Div. of Ed. for Veterans
Div. of Vocational Industrial and Distributive Ed.
Advisory Committee
Div. of Disability Determination
Div. of Rehabilitation Services
Div. of Services for the Blind

TABLE OF CONTENTS

Organization of the Department of Education
Letter of Transmittal

PART I

SECTION I.

Chapter 1.
The Superintendent Discusses the Status of Education in Kentucky 993

Chapter 2.
Leadership and Consultative Services — The Department of Education 997

SECTION II.

Chapter 1.
Office of the Assistant Superintendent of Public Instruction 1003
Division of Departmental Finance 1003
The Kentucky School for the Blind 1003
National Defense Educational Act 1006
The Teacher Retirement System 1009

Chapter 2.
The Bureau of Administration and Finance 1014
Division of Buildings and Grounds 1014
Division of Finance 1016
Division of Free Textbooks 1017
Division of Property Utilization 1022
Division of Transportation 1023
Division of Records and Reports 1025
Division of School Lunch 1027

Chapter 3.
The Bureau of Instruction 1031
Division of Instructional Services 1031
Division of Education for Exceptional Children 1048
Division of Teacher Education and Certification 1056

Chapter 4.
The Bureau of Vocational Education 1067
Division of Agricultural Education 1073
Division of Home Economics Education 1076
Division of Trades, Industrial and Distributive Education 1080
Division of Education for Veterans 1092

Chapter 5.
The Bureau of Rehabilitation 1094

Chapter 6.
Division of Guidance Services 1100

PART II

Statistical Tables

Division of Departmental Finance 1116

Division of Records and Reports
Bureau of Administration and Finance 1132

Division of Finance, Bureau of Administration and Finance 1143

REPORT OF THE SUPERINTENDENT OF PUBLIC INSTRUCTION

PART I

THE SUPERINTENDENT OF PUBLIC INSTRUCTION CONSIDERS EDUCATIONAL PROBLEMS AND LOOKS AHEAD TO THEIR SOLUTION!

The full financing of Kentucky's Foundation Program Act in 1956 gave new impetus to the educational progress of our elementary and secondary schools. Many signs of this progress are evident. Teachers are better qualified to discharge their important responsibilities. Many of our inadequate one-teacher schools have been consolidated into school centers which offer immensely better opportunities for learning. Since the Foundation Program was implemented, all schools have been operated for at least a nine-months' school term.

In the pages of this report, the changes in Kentucky's school system are described in detail. Perusal of the various sections of this report show the changes that have occurred as a result of the Foundation Program. A story is told that reflects the greater awareness by the State of its responsibility for the education of its children and youth. But the report shows clearly the problems that still beset public education in this state. As we consider the future, these problems must be faced and remedial action begun if Kentucky affords its children the educational opportunities necessary for them to compete in our national society.

Our teachers' salaries continue to rank 48th in the nation and are falling further below the national average each year. In 1956-57, they were $1400 lower than the national average despite the increases made possible by the Foundation Program. In 1958-59, the gap had widened to $1600 and it appears that in 1959-60 the downward trend will continue. Obviously, Kentucky schools cannot compete with schools of other states for the services of teachers. Our teachers are leaving Kentucky schools in substantial numbers for better paying positions in all the states that surround us. More serious in import for the future is the failure of Kentucky schools to attract the young college graduates to service in the state which trained them.

The second major problem of Kentucky schools is the school housing situation. Lack of available classrooms has caused over-crowding and, in some instances, double-sessions. Many of Kentucky's children seek an education in classrooms which are poorly heated, inadequately illuminated and improperly ventilated. Certainly these conditions deter the learning progress. The threat of major disaster is present in the school housing picture. More than half the school buildings in use today were constructed prior to the wide-spread use of fire-resistive building materials and fire-safety design. These buildings with their wooden joists and beams, wooden floors, open stairwells and ventilator shafts are highly combustible and are an ever-present hazard to the lives of children and teachers.

In addition to these two major problems, other areas of the education program are cause for concern. Among these is the provision of free textbooks. Throughout modern educational history, the textbook has been the chief tool in the teaching-learning process. Appropriations in prior years have not been sufficient to keep pace with mounting en-

rollments and the increased costs of textbooks. Therefore, textbooks have not been supplied in the required quantity to pupils in the first eight grades.

Our teachers, handicapped by over-sized class loads, are further limited in their achievement by a severe lack of instructional equipment and teaching materials. While the National Defense Education Act will alleviate this condition to some extent in specific subject fields, it will not begin to supply all the needs in this important area of our school program.

Significant problems face Kentuckians in areas of education other than the public elementary and secondary schools. Our colleges and universities are already faced with increasing enrollments that have begun to tax their facilities. Yet it is predicted that college enrollments will double in the next ten years. We must face up to the needs of higher education, else many of our Kentucky's deserving young men and women will be deprived of their right to a college education.

If Kentucky is to make significant progress, industry must be attracted. Our programs of trade and vocational education will need expansion to provide the pool of trained manpower possessing the skills demanded by modern industrial techniques.

The problems I have outlined above do not encompass all the areas of difficulty in Kentucky's schools. However, the problems discussed seem to be major in import and to demand immediate attention.

Kentucky's Foundation Program has proven its worth as the conduit through which Kentucky taxpayers can purchase an educational program of the highest quality they can and will afford. While its technical provisions may require minor adjustments from time to time to meet changing conditions, its basic philosophy and principles are sound. Attention must be given, however, to the dollar values it contains.

The amount included for teachers' salaries must be increased substantially in order that teachers may be more adequately compensated. Such is imperative if we are to stop the flow of Kentucky teachers and college graduates to other states and to insure that Kentucky boys and girls will have the services of competent, trained, conscientious teachers.

The amount included for Other Current Expenses must be raised in order that teachers have available the necessary equipment and materials needed to realize the full potential of their teaching ability.

The amount included for Capital Outlay must be increased if we are to alleviate the existing shortage of classrooms and provide every Kentucky child with an adequate, attractive, healthy and safe learning environment. In connection with this, a State School Building Authority should be established to assist in the marketing of school revenue bonds. Such an Authority would provide substantial savings to taxpayers as a result of lower interest costs. This Authority could be established within the present framework and organization of the Department of Education without usurping any of the authority of local school districts. This Authority, by its nature, would give impetus to the kind of school building program necessary to meet our present need.

Our Free Textbook Program must be adequately financed and the necessary textbooks provided for pupils in grades one through eight.

Further, our program of free textbooks should be extended through all twelve grades of the public school system. This extension is mandatory if we are to provide for every Kentucky boy and girl an equal opportunity to achieve a high school education. Proper financing of the textbook program can best be accomplished by making it a part of the Foundation Program. Such a move would be in keeping with the philosophy of the Foundation Program and would provide for flexibility in financing public education through a single appropriation.

A technical revision of the Foundation Program is necessary in its provisions for Pupil Transportation. The present method of distributing state aid for pupil transportation results in inequities among the school districts. A revised formula has been developed by the Department of Education with the assistance of an advisory committee of local superintendents that will remove the inequities and provide support on a more realistic basis. The Foundation Program Act should be amended at the next session of the General Assembly to incorporate this revised formula to the end that a safe and adequate system of pupil transportation may be realized.

Our programs of vocational and technical education must be expanded and extended to provide increased opportunities for Kentucky youth to develop marketable skills and trades. This is inherent in any scheme to expand the states' economy through attraction of industry and the further development of modern agricultural practices.

The colleges and universities of Kentucky must embark immediately on programs of expansion of facilities and faculties to enable them to provide the opportunity for a college education to all who shall seek it. This program is mandatory if no Kentucky youth is to be turned away due to lack of dormitory or classroom space.

Kentucky's Teacher Retirement System is now basically sound and effective. It stands out as one incentive for Kentucky teachers to remain in Kentucky schools. The Retirement System must be strengthened to more adequately reward our teachers faithful service and to provide the financial security they so richly deserve in their years of retirement. Further, this System must be jealously protected from those who seek to reduce its effectiveness by combining it with other systems.

The Department of Education must continue to be staffed with dedicated, competent professional educators chosen on the basis of their ability to make worthwhile contributions to public education. Only with such personnel can the Department of Education exercise its important leadership function in the educational program. Provision must be made for continuity of leadership in the office of Superintendent of Public Instruction. To secure professional leadership in this important position, provision should be made for the appointment of the best qualified individual to this office. However, if the people are unwilling for this office to be appointed, then the elected Superintendent of Public Instruction should be enabled to succeed himself in office.

Every effort must be exerted to secure enactment of Federal legislation for financial support of teachers' salaries and schoolhouse construction. The Federal Government can no longer ignore its responsibility in the field of public education. As federal taxation has grown, the states and local communities are left with ever-narrowing tax bases. This has caused severe hardships upon states with limited financial resources. Also, the importance of an educated citizenry for national survival makes

mandatory Federal financial assistance to public education without federally imposed curricular or other forms of Federal control.

Finally, the ultimate need of Kentucky's educational program is the need for quality. To cite the increasing complexity of life, the rapid expansion of human knowledge, the tremendous technilogical advances which are occurring during these times is to recite the obvious. Equally apparent is the necessity for education to prepare our children and youth to assume their proper roles in our society upon their attainment of adulthood. It is my firm conviction that the progress of this state, the preparedness of this nation and the survival of our democratic concept of living depend, ultimately, upon the scope and quality of the educational program carried on in our public schools today.

Toward this end we must first secure able, alert teachers and provide them with the classrooms, equipment and materials necessary for superior teaching. We must revitalize our program of instruction in all subject fields; discarding from them those elements that are archaic and obsolete, cherishing those components that are sound and of proven value, and incorporating the concepts and knowledge uncovered in our current search for truth. Our teaching methods must be implemented and supplemented by utilization of the latest developments, both in technology and in the humanities.

To achieve an educational program of superior quality is no simple task. Fundamentally, this will require greater financial support by Kentucky taxpayers. However, the channeling of increased funds to public education is not the purchase of a consumable item; for education is productive. Higher educational attainment will result in higher personal incomes, an expanded economy and a better way of life.

The spreading aspirations of mankind, together with a recognition that education is the primary means of attaining that to which we aspire, has focused society's attention upon the schools. Citizens, parents and educators must build together upon this concept an educational program for Kentucky's boys and girls unsurpassed in quality. Such is the responsibility of this age for the next.

SECTION I

CHAPTER II

LEADERSHIP AND CONSULTATIVE SERVICES

SCHOOL SYSTEM ESTABLISHED IN 1837

Kentucky's common school system was established by an act of the legislature on February 23, 1837. This provided the general frame-work of school law under which the schools would operate. This act and others pertaining to the common schools were approved by acts of the legislature in the following February, 1838 and became a law in the land.

This early law was comparatively sound considering the time and circumstances of its passage. It provided for a school fund, a superintendent of public instruction, a state board of education, and for county school districts. The law also required that local districts levy a tax for education upon adoption of the common school system. Management of schools within each district was to be under the control of five commissioners appointed by the state board of education. It was from this provision that the office of county superintendent evolved.

Other provisions of this law required an examination of teachers, public election of five school trustees, and the requirement that no state money would become available to the local school district until "at the expense of the inhabitants thereof" a school had been procured and a tax levied. This was a part of the law that met with little popular support and therefore many counties did not avail themselves of the opportunity for education that was made possible by the law.

EARLY SUPERINTENDENTS HAD LITTLE HELP

The first several superintendents of public instruction had practically no assistance with the keeping of records and other clerical aspects of the position. Until and during the administration of R. J. Breckinridge (1847-51), the office of superintendent of public instruction was held as secondary to some other employment. It was one of his significant recommendations that the position be placed on a "better foundation as to salary and office."

It is difficult to imagine how these early school leaders functioned without more assistance than was provided for them. Early laws at various times required the superintendent of public instruction to spend as much as eight months of the year "in the field", or that they visit at least 25 counties each year and "Until such time as all the counties of the State have been visited." These sojourns into local districts were for the purpose of informing the citizenry on the status of education.

In 1864 during the administration of Daniel Stevenson, the legislature authorized the superintendent of public instruction to appoint a Clerk to assist with correspondence and necessary reports. A second clerk was added in 1878, and during the administration of Ed Porter Thompson (1887-95)*, a third clerk was added.

* The fourth, and present, Constitution of Kentucky adopted in 1891 provides that elected officials shall not succeed themselves. When Mr. Thompson was elected, the third Constitution, 1850, was the governing document. Thompson was the third Superintendent of Public Instruction in succession to serve two terms.

(THE STATE DEPARTMENT OF EDUCATION)

The State Department of Education consists of the Superintendent of Public Instruction and his staff and the State Board of Education. The primary function of this Department is to provide the Superintendent and the State Board with the necessary professional and clerical assistance they require in the exercise of their responsibilities. The Department of Education has therefore become down through the years, an agency that provides leadership and consultative services to local school districts in the various aspects of their administrative and instructional programs.

The Department of Education came into existence as a natural adjunct to the function of the Superintendent of Public Instruction.

THE STATE BOARD OF EDUCATION

The organization of the state board of education is a product of the revised school codes of 1934. It is composed of seven members with the superintendent of public instruction as chairman. Members are appointed for four years by the Governor without reference to place of residence, political affiliation, or occupation—except that they cannot be considered as professional educators.

When the common school ssytem was estalished in 1837, the state board was made up of the superintendent of public instruction, the attorney general, and the secretary of state. Except for one change, it so remained until 1934. In 1874 two additional members were added to the board. These were to be professional educators and together with the superintendent could form a standing committee to form "rules, by-laws, and regulations for the government of the common schools." Other than their addition, no other changes were ever effected though many were recommended and many more laws offered, always short of passage, for its reorganization.

BUREAU OF INSTRUCTION

The Bureau of Instruction is responsible for the supervision of the Foundation Program Law and other laws relating to the instructional programs in Kentucky's public schools. It consists of three divisions: Division of Instructional Services; Division of Teacher Education and Certification; and, Division of Education for Handicapped Children.

Each of these three divisions has a distinct responsibility in the over-all objective of improving the quality of instruction now being offered in Kentucky schools. The Instructional Services Division functions primarily through a staff of supervisors. It is also responsible for the classification of schools according to their programs and the approval of special instructional services units under the Foundation Program Law.

The Division of Education for Handicapped Children develops policies and procedures regarding the education of physically and mentally handicapped children, and interprets and coordinates other general policies in relation to this phase of the instructional program.

The function of the Division of Teacher Education and Certification is vitally important to the improvement of the programs in Kentucky's public schools. Based on the realistic assumption that no school can be any better than the quality of its teachers, this division constantly works toward upgrading Kentucky's teachers. This is being accomplished through well defined regulations regarding the certification of teachers

and through a program of in-service teacher education. Complete reports of the activities and accomplishments of these various divisions can be found in the next chapter of this report.

BUREAU OF VOCATIONAL EDUCATION

The divisions of Vocational Agriculture, Home Economics, Veterans Education, and Vocational Industrial and Distributive Education comprise the Bureau of Vocational Education. The overall functions and philosophy of this Bureau is not unlike that of the Bureau of Instruction.

It is necessary that our program of vocational education be reviewed from time to time in order to determine that they are in keeping with state and federal laws and rules and regulations of both the state board of education and the U. S. Office of Education. The programs of vocational education must also conform and be consistent with the State Plan for Vocational Education.

BUREAU OF REHABILITATION SERVICES

The Bureau of Rehabilitation Services works toward the administration, supervision, direction, and overall promotion of the State-Federal Program for the vocational rehabilitation of the disabled in Kentucky. The head of this bureau maintains liaison with the Federal Department of Health, Education and Welfare as State Director of the Kentucky agency. This bureau administers the Kentucky Rehabilitation Program according to the Kentucky State Plan for Vocational Rehabilitation and its head is responsible to the Superintendent of Public Instruction and the Federal Office of Vocational Rehabilitation.

BUREAU OF ADMINISTRATION AND FINANCE

Just as rapid technological changes and the pressures of growing populations have effected vast changes in today's modern economy, so have the administration and financial policies and procedures grown more and more complex in providing education for Kentucky's people.

In meeting ever growing needs and solving the many administrative problems that arise in the administration of the public schools, the Department of Education plays a vital role. As enrollments have climbed new pressures were placed on the schools to expand their programs and facilities to meet these growing school populations and the problems that they created.

Accurate records and reports must be kept on each pupil and as these records constitute an important source of information it is imperative that they may be properly administered. Then, too, increasing enrollments impose upon school facilities the necessity for properly housing and thereby educating every child. New buildings must be constructed and new methods worked out for better attending to the needs of the school population. Free textbooks are provided for elementary pupils in Kentucky public schools and transportation to and from school is provided in every county for youngsters attending public schools.

All of these functions are administered by Divisions in the Bureau of Administration and Finance. All administrative and financial functions in which the Department of Education is involved in its relations with the local school districts are the responsibility of this Bureau.

Its Divisions are Finance, Records and Reports, School Lunch, Free Textbooks, Building and Grounds, Transportation, and Property Utilization.

BUREAU OF GUIDANCE SERVICES

The Bureau was established January 1, 1959. It was set up to include a Bureau Head, a Director of the Division of Guidance Services, an Assistant Director of the Division, a State Supervisor of Testing, a State Supervisor of Counseling, a State Supervisor of Educational and Occupational Information, a State Supervisor of Guidance Research, a Psychologist and six Area Supervisors. The final plan approved for the program eliminated the positions of Supervisor of Counseling, Supervisor of Educational and Occupational Information and two Area Supervisors.

At the end of the biennium, the staff of the Bureau of Guidance Services consisted of the Head of the Bureau, Director of the Division of Guidance Services, Assistant Director of the Division, a State Supervisor of Testing and two Area Supervisors.

The goals of the program are: to assist schools to improve existing programs of guidance; to assist schools to establish and develop effective guidance programs; and to work cooperatively with agencies, organizations and institutions in the promotion and coordination of guidance services in the State.

SECTION II

OUR REPORT OF PROGRESS

(Reports of the various divisions within the Department of Education)

SECTION II

CHAPTER I

OFFICE OF THE ASSISTANT SUPERINTENDENT OF PUBLIC INSTRUCTION

The office of the Assistant Superintendent of Public Instruction is provided under the authority of Section 156.020 of the Kentucky Revised Statutes. Provisions of this section of the statute authorizes the Assistant Superintendent of Public Instruction to act in the absence of the Superintendent of Public Instruction.

The Assistant Superintendent is responsible to the Superintendent of Public Instruction for the over-all supervision of the internal operations of the Department of Education. He also assists the Superintendent in the employment, placement and transfer of members of the clerical staff of the Department of Education.

However, the primary duty of the Assistant Superintendent is to assist the Superintendent of Public Instruction in the development and administration of polices related to the control and management of the public school system in the Commonwealth as assigned to the Superintendent of Public Instruction by the Constitution and statutes of the Commonwealth.

Since July, 1957, the Assistant Superintendent has had the additional responsibility of working closely with the local school districts of the Commonwealth in the area of school district organization. This responsibility necessitates consultations and visitations with local boards of education involved in school district annexations and mergers.

Since January, 1956, the Assistant Superintendent has been given the additional assignment as Secretary to the State Board of Education.

Supervision of the Division of Departmental Finance and Services and the Kentucky School for the Blind are also responsibilities of the Assistant Superintendent of Public Instruction.

DIVISION OF DEPARTMENTAL FINANCE AND SERVICES

The Director of the Division of Departmental Finance and Services supervises and assists in the preparation of budgets for the various divisons and institutions under the control of the State Department of Education. He receives all funds and controls all expenditures of the Department and maintains the necessary bookkeeping records.

Individual records of all personnel employed by the Department of Education are kept in this Division as well as other records pertaining to the financial properties of the State Department. Services for the Department of Education including purchase and issuance of supplies and equipment, janitorial, duplicating, handling of mail, and accounting are provided by this division.

Statistical records for the Division of Departmental Finance and Services can be found in Part II of this Report.

KENTUCKY SCHOOL FOR THE BLIND

The Kentucky School for the Blind at Louisville was founded in 1842 to educate the blind and partially seeing children of Kentucky. A fully

accredited school program from kindergarten through high school is offered as needed under the administration and supervision of the State Department of Education. School is in session from the middle of September to the first week in June. The age range of pupils is from six to eighteen years. Braille, sight saving books and training aids for the blind and partially visioned pupils are provided free. The parents of blind children are strongly advised to enroll their children in the school at the kindergarten age. Experience has proved blind children who have received the early training afforded by the year of kindergarten generally progress more rapidly and with less retardation in the primary grades. The kindergarten program is designed to provide a period of transition between the preschool or nursery school and the more formalized program of the primary grades. Habits of importance to the child are developed in the kindergarten and become fixed at this period of life. The pupil is taught to work and play with others as a member of a social group. A degree of independence is achieved by each one. He usually learns to walk across the campus unassisted without a sighted person. A new freedom is developed so that an interest in learning can begin early in life. The child becomes accustomed to doing many things at the direction of the teacher and in company with his kindergarten classmates. Groups vary in relation to several problems such as previous home training, emotional problems, maturity rating, etc.

During the year 1958-59 the enrollment included one hundred and fifty pupils from fifty-four counties. Children whose homes are near the school are expected to enroll as day pupils. All others are enrolled in residence in the cottages for the school year. These services are provided by the State at no cost to the pupils. It is in the primary grades that instruction in the tool subjects is started. The curriculum, as in the intermediate and high school grades, parallels that of the public schools in Kentucky. During the period of the primary and intermediate grades the pupil is receiving instruction in the same subjects that are available in the public schools such as: Language Arts, Citizenship Education and Fine Arts, Crafts, etc. Braille reading and braille writing are introduced at first grade level. Braille, if needed as a foundation subject, is emphasized continually. Reading groups are classified according to reading progress.

While not all of the boys and girls continue in the work of the high school, it is a matter of pride that a fairly high percentage do take advantage of the opportunity for advanced education. The high school requirements are the same as those in the public school. College students from the Kentucky School for the Blind have been commended for their academic achievement.

Whenever possible it is emphasized that pupils should learn to contribute to the community their services and insofar as possible become a part of the various community events while they are attending school in Loiusville. This includes church, activities, scout programs, and others that make a community service. Programs are given for church groups, civic clubs, as well as those given for the public on the school campus. A swimming program has been provided through the cooperative efforts of the Downtown Lions Club, Kentucky Society for Crippled Children and the Red Cross at the Henry Clay Hotel pool. During the school year 1958-59 the school participated in a bowling league with eight other schools for the blind. The Kentucky School for the Blind was not first

in the league, but there were three awards to the participants. Provisions for bowling were made possible by the Louisville Exchange Club, Cane Run Lanes, Inc. and the WHAS Crusade for Children. The community has accepted and aided the school throughout its entire history.

Twenty teachers make possible a curriculum of industrial arts, piano tuning, typewriting (beginning in the 6th grade), switchboard, and music in addition to the regular academic requirements. Eligibility for enrollment is determined by a competent eye examination. The pupil who cannot see to read regular print (20/70 or less) is expected to enroll if he is physically and mentally able to carry a school program. The Kentucky School for the Blind offers the only complete educational program in the State for all grades of blind pupils. Seventy percent of the pupils are in braille and thirty percent are in large type. The textbooks are provided in both braille (for finger reading) and large type (sight saving print) by the American Printing House for the Blind. This provision is made possible through a federal quota ($30.39 per pupil) for legally blind children throughout the United States and its possessions. Headquarters for this organization is adjacent to the Kentucky School for the Blind. It was established by the State of Kentucky. Commendations for this excellent work are constantly coming in from all over the world. The school has been commended for its training in cane travel and orientation of the blind. Much pioneer work has been done in this field of training.

The extra curricular activities of the school are both pleasant and educational. Scouts (boy and girl), musical programs, drama, bowling, wrestling, swimming, track and field meets, are some of the participating extra activities planned for the boys and girls.

In 1956, a working arrangement was planned whereby the better academic pupils could return home for the eleventh and twelfth grades. The school districts which have received these boys and girls have commended the plan. They have expressed a desire to receive other blind pupils in the future. Advancing education of the blind has been a very real challenge to the fifty-five employees of the Kentucky School for the Blind.

Braille texts and recordings for pupils attending public schools have been made possible by free volunteer transcribers and readers.

Hand transcribed braille books have been provided by the Jewish Guild and the Blind in New York, and a number of individuals in the city of Louisville. The Highland Lions Club and Recording for the Blind, Inc. have provided readers, tape recordings and discs for the public school pupils. The team approach in solving these problems has included many individuals and organizations. This is an expanded program that has proved to be successful in the education of blind and partially seeing pupils. It should be kept in mind that the education of a blind child must meet the challenge of a sighted world. It is necessary for him to excel in competition in order to be accepted on an equal basis with his sighted peer.

Recently the Lions Club Eye Bank through the cooperation of the University of Louisville School of Medicine has made possible three corneal transplants for two pupils of the school. This is the first time such a report has been made in the Commonwealth. The regular medical services of the school include that of a consulting ophthalmologist, pediatrician, dentist and nurse. Medical students find the Kentucky School for the Blind a good source of study and research. There are future

studies being discussed in the area of retrolental fibroplasia. In the 1958-59 school year there were thirty pupils with this eye condition. It is the greatest cause of blindness among the pupils in the school. Such worthy programs will lead to more rapid advancement in the prevention of blindness.

The multiple handicapped child has presented varying problems. Two pupils on crutches find it difficult to negotiate eighteen steps to the second floor and twenty-five to the third.

The mentally retarded blind child needs understanding and competent service. Psychological, psychiatric, and ophthalmological reports should be available on all pupils at the beginning of school. These reports are almost unavailable in most of the counties of Kentucky.

Preliminary plans have been drawn for a new classroom and administration building. The present one hundred and five year old building needs to be replaced very soon. The walls and super structure are deteriorating fast. It has been classified as a fire hazard by the Department of Insurance. A new modern classroom and administration building is a must. Consideration also should be given for the construction of a swimming pool, bowling alleys and a garage. Swimming and bowling are considered to be excellent activities for blind youths and adults. There are no provisions for either on the campus of the Kentucky School for the Blind. This is not a luxury item if consideration is given to facilities of our neighboring states. The Ohio, Missouri, and Tennessee schools for the blind have these facilities on their campuses. Additional personnel presently needed are a principal and a home economics teacher.

The blind pupil has many of the same problems as the blind adults. It seems difficult at times for the blind to be accepted in society. The sighted people need to understand more of the needs of blind people and what can be done about them. It is understandable that each member of society wants to feel that he is needed, wanted, and will be helpful in his environment. This is the desire of most well intentioned blind people. Resentment or rejection seems to be the most difficult tasks to face. Advancing education of the blind and of the sighted can lead to more harmonious society for our Commonwealth.

NATIONAL DEFENSE EDUCATION ACT

When the news of the passage of the National Defense Education Act was received in the Kentucky State Department of Education it soon became evident that a program of this magnitude and importance would impose a burden entirely too great to be carried by the existing staff. The early meetings held by the U. S. Office of Education were attended by the State Superintendent of Public Instruction and his assistant, but on November 1, a Coordinator for the Act in Kentucky was appointed.

The National Defense Education Act has ten Titles, touching almost all phases of education, both public and private. The first problem was the preparation of plans for each of the four Titles for which the State Department of Education had responsibility. Ttile III provided federal funds to match fifty-fifty local or state funds to strengthen instruction in science, mathematics and modern foreign languages by the acquisition of teaching materials and equipment and/or minor remodeling. Title V-A provided federal funds, unmatched the first year, to provide testing, counseling, and guidance for all children in secondary schools. Title VIII

provided funds, matched by the state, to provide training in the area vocational schools. This training is limited to technical training in highly specialized occupations requiring scientific knowledge and essential to the national defense. Title X provided funds to strengthen the adequacy and reliability of educational statistics collected, processed, and disseminated by the State Department of Education.

There ensued a period of intense activity on the part of the Coordinator and other staff members of the Department in the preparation of the Plans. The regulations pertaining to the Act, the Plan Guides prepared by the U. S. Office, and the many personal conferences with the staff members of the U. S. Office were indispensable in the preparation of the Plans.

Activities under Title V-A are discussed fully in the report of the Bureau of Guidance Services, under Title VIII in the report of the Bureau of Vocational Education, and under Title X in the report of the Division of Records and Reports. Title III will be covered in the following paragraphs.

The principal problem encountered in the preparation of the Plan for Title III was that of establishing priorities. This was finally solved by assigning the first priority to the procuring of a minimum list of equipment and materials for each subject. The second priority was assigned to procuring enrichment materials. The preparation of these minimum lists for each subject was a critical undertaking. The lists were adopted on a tentative basis and will be revised as experience dictates. The publication by the Council of Chief State School Officers of the **Purchase Guide** will be of tremendous help.

In the development of the Plan for Title III, numerous conferences were held in the Department for the purpose of determining the nature of our Plan. Guidelines had to be established for the objectives to be accomplished by the implementation of the Act, the system of priorities, the allocation of funds to the districts, the determination of eligible districts, and ways in which the Act could contribute to the over-all improvement of instruction, as well as improvement in the specific fields of science, mathematics, and modern foreign languages.

When the Plan had been written it was reviewed by the twenty-two member Advisory Council of the Superintendent of Public Instruction. It was also reviewed and approved by the State Board of Education. The Plan was presented to the Kentucky Association of School Administrators in their annual meeting. After final approval by the U. S. Office of Education of the Plans for Titles III and V-A, two workshops were held in March. Each workshop was attended by approximately 300 superintendents, principals, and supervisors. State Department Staff members involved were the Superintendent of Public Instruction and Heads of the Bureaus of Instruction, Guidance, and Finance. The workshops were completed in one day each.

In addition to the workshops, hundreds of individual conferences have been held in the Department offices with superintendents, supervisors, or other persons who have been delegated the responsibility for implementing the programs in the local districts. Also, many visits have been made by the Coordinator, the subject supervisors, and the staff members in the Division of Buildings and Grounds to individual districts.

Conferences have been held with superintendents and their local staff members regarding their local plans and projects.

In connection with the administration of the new criteria for accreditation, the requirements for adequate laboratory facilities for sciences and required expenditures for teaching aids in all subjects will be enforced. Title III of the National Defense Education Act will be of great value in enabling local districts to meet the standards for facilities and equipment.

In establishing minimum lists of equipment and materials, several groups worked with the Department of Education Staff. Among these groups were the faculty members from the University of Kentucky and the State Study Committee for Improving Instruction in Science for the Public Schools. These groups were very helpful in preparing these lists.

The effectiveness of the activities of the Staff of the State Department in fiscal 1958-59 can be measured by the results.

1. A State Plan was written and approved by the U. S. Office of Education.
2. Approximately one-third of the 212 school districts in the State have submitted, and have had approved, local district plans for the four years of the Act. Under the local district plans and the State Plan, 90 projects were approved prior to July 1, 1959. Due to the fact that matching funds must come from the local districts, and the passage of the Act after budgets were established and in operation for the 1958-59 fiscal year, and the fact that Title III money could be carried over to the 1959-60 fiscal year, the local school districts did not move too rapidly. The Kentucky State Plan requires submission of an over-all district plan for the four years of the Act for each district. Many districts approached this plan development in a very sound manner. Committees were established consisting of principals, supervisors, and teachers. These committees worked over a period of several months in establishing the sort of program, which with the aid of the National Defense Education Act, would mean the most in improving instruction in the fields of science, mathematics, and modern foreign languages. In some of the larger districts an individual was designated to work full time on the development of projects for the district. A very fine relationship has existed between the State Department and the school districts throughout the activities under the Act.

The major emphasis for the first two years of the Act will be in the procurement of the basic or minimum lists of teaching equipment and materials, and in the minor remodeling to provide satisfactory facilities. The emphasis will shift, however, as time goes on to enrichment of present courses and the addition of advanced courses in science and mathematics and extension of language courses into districts not now teaching foreign languages. There is a marked trend to putting the language teaching on a laboratory basis.

An analysis of the projects approved prior to July 1, 1959, reveals that about 90% of the money to be expended is in the field of science, with mathematics and modern foreign languages sharing the remaining 10%. The factors which were mentioned earlier, time of passage of the Act, the carry-over feature, and requirement that matching be at the local level, have all contributed to the slowness with which districts

have moved to implement the program. With the beginning of the new fiscal year the pace will be greatly accelerated.

SUMMARY OF ACTIVITIES UNDER TITLE III, NDEA

Period	Projects Approved			Total Projects	Number of Students Involved			Cost of Projects			Total Cost All Projects
	Science	Math	M. F. L.		Science	Math	M.F.L.	Science	Math	M.F.L.	
Dec. 18, 1958 to June 30, 1959	45	32	13	90	26,355	18,590	1,767	$135,312.44	$10,277.15	$6,949.00	$152,538.59

TEACHERS' RETIREMENT SYSTEM

The Teachers' Retirement System is closely allied with the Department of Education since both organizations deal with the same group of people; however, there is no official connection, the Teachers' Retirement System being an autonomous organization governed by a board of seven members, four of whom are elected by vote of the membership and three serving by virtue of their offices in state government.

The three ex-officio members are the Superintendent of Public Instruction, the Attorney General and the State Treasurer. The Attorney General serves as the legal adviser to the Teachers' Retirement System and the Treasurer is the custodian of all funds and all the investments held by the System.

The Teachers' Retirement System in Kentucky was further strengthened by action of the 1958 Legislature at which time amendments were adopted providing for survivors benefits, for death benefits, and greatly liberalized requirements of disability retirement. During the time that the death benefits have been in effect a total of $75,000 has been paid to the beneficiaries or estates of deceased active and retired teachers under the death benefit program.

During the 1958-59 fiscal year a total of $4,623.19 was paid to the qualified survivors of deceased active teachers. Survivors and death benefits were provided to members without increase in the contribution rate. The 1958 Session of the Legislature also increased the annuities of retired teachers by as much as 30 per cent, and provided for a new minimum of $25 for each year of service. This has resulted in much more adequate annuities to retired teachers and teachers who presently are retiring.

Included herewith are tables showing the increase in annuities to retired teachers, the Balance Sheet for the 1958-59 year, the Statement of Receipts and Disbursements for the same period, and an Analysis of Investments Held by the System as of June 30, 1959.

The Teachers' Retirement System publishes a Handbook of Information periodically as the need arises, and under the provisions of KRS 161.320 publishes an Annual Report. These together with miscellaneous publications of the System will furnish more information if desired.

STATISTICAL SUMMARY

NEW CONTRIBUTORS, 1958-59	Male	Female	Total
Number of contributors	1,115	1,738	2,853
Proportion of total number	39.08%	60.92%	100.00%
Number with prior service credit	9	64	73
Total years of prior service credit	53.90	357.80	411.70
Average years of prior service credit	5.98	5.59	5.60
Average attained age	48.89	50.98	50.73
Number with no prior service credit	1,106	1,674	2,780
Proportion of total number	39.78%	60.22%	100.00%
Average salary	$2,854.32	$2,680.78	$2,749.82
Average attained age	27.87	29.08	28.60
PRIOR SERVICE CONTRIBUTORS			
Members with prior service credit	2,098	7,952	10,050
Total years of prior service credit	21,166.00	78,859.50	100,025.50
Average years prior service credit	10.09	9.92	9.95
Average prior service salary	$1,226.64	$907.00	$975.16
Average attained age	50.75	51.14	51.06

Since July 1, 1942, on which date the first teachers were retired, 2,820 teachers have been retired. During the 17-year period, July 1, 1942, through June 30, 1959, $9,837,311.91 has been paid to annuitants or their survivors. There were 1,999 living retired teachers at June 30, 1959, and monthly benefits were being paid to the families of 16 deceased members.

RETIRED TEACHERS

Trend in Benefit Payments[1]

Year Ending June 30	Number Receiving Annuities at End of Year	Increase Over Preceding Year	Total Annuity Payments During Year	Increase Over Preceding Year	Average Annual Annuity	Increase Over Preceding Year
1943	229	.....	$ 63,865.92	.....	$278.89	.....
1944	314	37.12%	83,077.79	30.08%	264.58	(5.13)%
1945	377	20.06	104,451.85	25.73	277.06	4.72
1946	461	22.28	133,861.43	28.17	290.37	4.80
1947	595	29.07	215,390.17	60.91	362.00	24.67
1948	689	15.80	252,374.54	17.17	366.29	1.19
1949	796	15.53	289,568.15	15.74	363.78	(0.69)
1950	896	12.56	331,367.57	14.44	369.83	1.66
1951	1,056	17.86	517,542.72	56.18	490.10	32.52
1952	1,152	9.09	574,212.32	10.95	498.45	1.70
1953	1,284	11.46	647,085.26	12.69	503.96	1.11
1954	1,410	9.81	725,196.28	12.07	514.32	2.06
1955	1,531	8.58	909,023.42	25.35	593.74	15.44
1956	1,618	5.68	982,596.56	8.09	607.29	2.28
1957	1,706	5.44	1,049,427.01	6.80	615.14	1.29
1958	1,825	6.98	1,138,397.08	8.48	623.78	1.40
1959	2,015	10.41	1,819,873.84	59.86	903.16	44.79

[1] Computations are based upon the number of members receiving annuities on June 30 of each fiscal year, and the total annuity payments during each fiscal year.

The Balance Sheet, June 30, 1959, and the Statement of Receipts and Disbursements for the fiscal year ending June 30, 1959, show a very favorable picture of the System.

The Teachers' Retirement System is of the actuarial reserve type and is financed by contributions of members and the State, and by interest by members, the State makes contributions in amounts necessary to received on invested funds. In addition to matching contributions paid cover the obligation assumed by it for prior service credit. The State also pays the administrative cost of the Retirement System.

BALANCE SHEET

Teachers' Retirement System

June 30, 1959

ASSETS

Cash, Unencumbered, All Funds		$ 126,897.40	
Cash Encumbered		183.59	$ 127,080.99
Investments			57,572,206.77
Deferred Charges:			
Unamortized Premium on Investments	$534,228.70		
Accrued Interest Purchased	12,770.22		
Sub-total		$ 546,998.92	
Unamortized Discount on Investments		231,538.87	315,460.05
TOTAL ASSETS			$58,014,747.81

LIABILITIES AND FUND BALANCES

Expense Fund Encumbrances			$ 183.59
Fund Balances:			
Expense Fund		$ 677.41	
Teachers' Savings Fund		26,438,079.59	
State Accumulation Fund		26,438,079.59	
Guarantee Fund		3,119,200.50	
Voluntary Contributions, Active Members		53,725.27	
Allowance Reserve Fund:			
Teachers' Contributions	$233,901.51		
State "Permanent" Cont.	822,129.89		
State "Temporary" Cont.	908,770.46	1,964,801.86	
Total Fund Balances			58,014,564.22
TOTAL LIABILITIES AND FUND BALANCES			$58,014,747.81

STATEMENT OF RECEIPTS AND DISBURSEMENTS

Teachers' Retirement System

for the Period July 1, 1958-June 30, 1959

CASH BALANCE, ALL FUNDS, JULY 1, 1958			$ 192,041.22
Receipts:			
Teachers' Savings	$3,863,489.84		
Reinstatements	7,026.22		
Voluntary Unmatched Contributions	13,541.44		
Total from Members		$3,884,057.50	
State Contributions:			
"Permanent"—to match Teachers' Savings	$3,858,543.67		
"Temporary"—to reduce Prior Service Obligation	479,306.33		
Administrative Expense	129,350.00	4,467,200.00	
Interest Collected, Bonds Redeemed or Sold		3,930,058.91	
Annuity Checks Returned, Benefit Adjustments		7,214.12	
Total Receipts			12,288,530.53
TOTAL CASH AVAILABLE			$12,480,571.75
Disbursements:			
Administrative Expenses Current Year	$ 128,489.00		
Liquidation of Prior Year Encumbrances	5,468.41	$ 133,957.41	
Refunds for Withdrawal from Membership	$ 505,972.19		
Death Benefit Payments—members deceased before retirement	24,500.00	530,472.19	
Retirement Allowance Payments:			
Superannuation	$1,590,707.67		
Disability	172,433.93		
Voluntary & Survivor Benefit Payments	13,446.36		
Death Benefit Payments for Annuitants Deceased	50,500.00	1,827,087.96	
Purchases of Investments		9,861,973.20	
Total Disbursements			12,353,490.76
CASH BALANCE, ALL FUNDS—JUNE 30, 1959			$ 127,080.99

ANALYSIS OF INVESTMENTS HELD AT JUNE 30, 1959
to show annual yield rate
Teachers' Retirement System of the State of Kentucky

	Par Value	Interest Collection Per Year	Premium (Discount) Amortization	Net Interest Earning	Annual Yield
U. S. Treasury, 2½%	$ 7,660,000.00	$ 191,500.00	$(7,862.52)	$ 199,362.52	2.603%
U. S. Treasury, 3%	11,600,000.00	348,000.00	1,041.88	346,958.12	2.991%
U. S. Treasury, 3¼%	7,600,000.00	247,000.00	4,015.12	242,984.88	3.197%
U. S. Treasury, 3½%	2,303,000.00	80,612.00	794.32	79,817.68	3.466%
U. S. Treasury, 3⅞%	1,200,000.00	46,500.00	2,753.14	43,746.86	3.646%
U. S. Treasury, 4%	1,550,000.00	62,000.00	(199.48)	62,199.48	4.013%
U. S. Treasury FHA Farm Ownership Notes & Panama External Secured Bonds	664,206.77	27,838.06	124.70	27,713.36	4.191%
Sub-total	$32,577,206.77	$1,003,450.06	$ 667.16	$1,002,782.90	3.078%
Obligations of other states purchased before 1954 amendments	525,000.00	14,660.00	(56.20)	14,716.20	2.803%
Obligations of Commonwealth of Kentucky or Kentucky Departments	1,090,000.00	37,575.00	(184.32)	37,759.32	3.464%
School or Educational Revenue Bonds, School Improvement Bonds, Voted Bonds	9,081,000.00	347,492.50	7,284.00	340,208.50	3.746%
Corporate Bonds	14,299,000.00	561,318.76	2,755.10	558,563.66	3.906%
TOTALS—through purchase #601	$57,572,206.77	$1,964,496.32	$10,465.74	$1,954,030.58	

NET YIELD RATE — $1,954,030.58 ÷ $57,572,206.77 = 3.394052%

SECTION II

CHAPTER 2

THE BUREAU OF ADMINISTRATION AND FINANCE

The Bureau of Administration and Finance is responsible to the Superintendent of Public Instruction for those functions involving the Department of Education and State Board of Education in their relations with the local school districts in matters of general administration and finance. The Bureau is organized into seven divisions to carry out this responsibility.

The implementation of the Foundation Program brought about an expansion of the scope and services of the entire Bureau. The expansion of services necessitated reorganization of some divisions, and the services of additional personnel became a necessity in some instances.

Implementation of the Foundation Program also resulted in closer relations between the local school district administrative officers and the staff of this Bureau. Frequent consultation with local school personnel has become necessary in order to fit the Foundation Program to the needs of the various local school districts.

The most noticeable increase in services has occurred in those divisions charged with the responsibility of administering technical aspects of the Foundation Program Law.

DIVISION OF BUILDINGS AND GROUNDS

A comparison of the building activities for the two years 1957-59 biennium reveals a leveling off of school building activities due to the district's reaching the limit of their building potential. A tabulation from Part V of the Superintendent's Annual Report indicates that $28,042,690.17 was expended by all Kentucky school districts in 1957-58, and $20,863,982.65 in 1958-59. These sums were contracted for, or spent on sites, additions to sites, new buildings, additions to buildings, improvements to buildings and new equipment. These sums represent legal contracts and do not include repairs and maintenance.

TABLE I - BG

Facility Summary of Annual Buildings and Grounds Report for 1957-58

	County	Ind.	Total
Number of New Sites Purchased	62	6	68
Number of Acres in New Sites	607	95	702
Number of Additions to Sites	13	7	20
Number of Acres in Additions	36	23	59
Number of New Elementary Buildings	40	9	49
Number of New High School Buildings	9	2	11
Number of Additions to Elementary Buildings	35	11	46
Number of Additions to High School Buildings	25	5	30
Number of Improvements to Buildings	136	106	242

TABLE II - BG

Cost Summary of Annual Buildings and Grounds Reports for 1957-58

	County	Ind.	Total
Cost of New Sites	$ 669,635.25	$ 573,599.53	$ 1,243,234.78
Cost of Additions to Sites	106,709.61	266,019.83	372,729.44
Cost of Improvements to Sites	613,847.10	179,715.37	793,562.47
Cost of New Buildings	11,969,369.77	3,750,523.06	15,719,892.83
Cost of Additions to Buildings	5,407,109.95	1,199,102.59	6,606,212.54
Cost of Building Improvements	634,887.03	588,489.44	1,223,376.47
Cost of Equipment	1,466,887.16	616,794.48	2,083,681.64
Grand Total	$20,868,445.87	$7,174,244.30	$28,042,690.17

TABLE III - BG

Facility Summary of Annual Buildings and Grounds Reports for 1958-59

	County	Ind.	Total
Number of New Sites Purchased	38	11	49
Number of Acres in New Sites	492	101	593
Number of Additions to Sites	11	5	16
Number of Acres in Additions	52	8	60
Number of New Elementary Buildings	30	14	44
Number of New High School Buildings	14	3	17
Number of Additions to Elementary Buildings	27	4	31
Number of Additions to High School Buildings	25	8	33
Number of Improvements to Buildings	54	85	139

TABLE IV - BG

Cost Summary of Annual Buildings and Grounds Reports for 1958-59

	County	Ind.	Total
Cost of New Sites	$ 526,045.53	$ 216,137.00	$ 742,182.53
Cost of Additions to Sites	73,461.95	139,728.97	213,190.92
Cost of Improvements to Sites	492,328.68	152,098.46	644,427.14
Cost of New Buildings	9,237,561.33	2,995,589.63	12,233,150.96
Cost of Additions to Buildings	4,725,123.31	695,768.10	5,420,891.41
Cost of Building Improvements	331,917.39	793,197.86	1,125,115.25
Cost of Equipment	1,010,530.86	637,973.06	1,648,503.92
Grand Total	$16,396,969.05	$5,630,493.08	$22,027,462.13

In carrying out the above listed projects, the following services were performed by this division during the biennium.

1. Counseling with school administrators, architects and engineers in planning new school buildings and additions to existing buildings. Review and approval of plans and specifications for these projects.

2. Inspection and approval of all new sites.

3. Final inspection of all completed building projects.

4. Inspection and approval of temporary and emergency spaces used for school purposes.

5. Approved all projects to be charged to capital outlay fund.

6. Participated with the Bureau of Instruction in conducting educational surveys.

7. A complete state-wide survey was made in 1957 in order to determine the nature and amount of existing instructional spaces and to provide information for future school plant planning and development.

8. The State Board of Education Regulations relating to school plant planning, financing and building were revised, simplified and re-edited. Bulletin No. 11 of November 1958 was the result of this effort. These revised regulations permit more economical and functional school plants.

9. In the Spring of 1958 and the Spring of 1959, this Division participated in the planning and instructional program of courses offered at the University of Kentucky, relating to planning, financing buildings, equipping and operating school plants and facilities.

10. A much needed service relative to school plant operation was initiated in 1957 and additional personnel enlisted to develop a program in this area. The development of this program has involved state-wide conferences and training programs and numerous bulletins and publications.

11. The National Defense Education Act of 1958 placed additional responsibilities in the Division. Additional personnel was employed to assist local schools in planning and expediting installation of facilities by the Act.

DIVISION OF FINANCE

The functions of the Division of Finance and the program as administered by the State Department of Education are broad in scope and practice. The program includes all duties and responsibilities assumed in the inspection, approval and supervision of all phases of local school district finance. Through authority delegated by the Superintendent of Public Instruction, the Division of Finance supervises the following activities of the various school districts.

1. Budgeting — **General** and **Close Estimate Budgets**
   This phase includes the General Budget, which for all practical purposes, is the tax-levying budget. The Close Estimate or Working Budget, is an operating budget and gives a categorical breakdown in detail of all items of Receipts and Expenditures. After these budgets are analyzed by the staff of the Division of Finance and it is determined that all statutes governing budgets have been fulfilled and sound budgeting procedures have been used, these budgets are recommended to the State Board of Education for approval.

2. Salary Schedule
   The Salary Schedule is a supplement to the Working Budget, and the amounts listed on the Salary Schedule are a detailed breakdown by persons, of the amount shown for instructional salaries on the Working Budget. After the Salary Schedule is analyzed by the staff of the Division of Finance, and it is determined that each person's salary so listed meets the minimum salary for each rank and also the total salaries budgeted in each rank meet the requirements of the Foundation Program Law, the Salary Schedule is recommended to the State Board of Education for approval.

   Amendments and changes in the Salary Schedule are made each month and these changes are reflected in the Salary Schedule up to December 1, of each school year. December 1, is the latest date for final ranking of all instructional personnel. After the December 1 date the amendments are attached to each Salary Schedule so that resignations, additional personnel, changes in salaries and various other revisions are kept up to date.

3. Auditing
The field auditors of the Division of Finance, audit annually the financial records of the school districts as well as the attendance records. The attendance for each day of school is taken directly from the Teachers' Registers of the various schools.

4. Bonding of Treasurers and Depository Institutions
The Division of Finance supervises the bonding of Treasurers and the Depositories of each local school district. Penal sums of these bonds are set and corporate surety bonds are presented for the appointed treasurers. The Depository Institution, through its escrow agent, presents safe-keeping receipts to the Division of Finance to safeguard the funds of the local district. After careful study of each bond, recommendations are made to the State Board of Education who gives formal approval for all Treasurers' and Depository Bonds.

5. Reporting
The Division of Finance analyzes the Monthly and Annual Financial Reports as submitted by the various school districts. Special attention is given to transfers of Capital Outlay Funds, Sinking Funds and Special Voted School Building Funds. Also, the insurance carried by boards of education on its property, is given special attention.

6. Revenue Bonds for School Construction
The financial plans presented as support for issuance of Revenue Bonds are analyzed by the Division of Finance. After careful study, recommendations are made to the Superintendent of Public Instruction who gives formal approval for all bond issues.
Conferences are arranged with local school superintendents for guidance in the operation of the financial system of their local school district.

DIVISION OF FREE TEXTBOOKS

Free Textbook Law

The free textbook law was enacted by the General Assembly of Kentucky in 1928. It remained inoperative until 1934 because appropriations for the purchase of free textbooks were not made by the State Legislature. The appropriation act of 1934 provided $500,000 per annum for the Division of Free Textbooks. The annual appropriation for the purchase of free textbooks remained at $500,000 until the 1950-51 school year.

Since the 1950-51 school year the annual appropriations for the purchase of free textbooks have been as follows: $735,000 for 1950-51; $735,000 for 1951-52; $860,000 for 1952-53; $843,000 for 1953-54; $869,625 for 1954-55; $1,023,000 for 1955-56; $1,034,000 for 1956-57; $1,034,000 for 1957-58; $1,275,000 for 1958-59; and $1,275,000 for 1959-60.

The 1954-55 and 1955-56 appropriations included the cost of the administration and expense of the State Textbook Commission. The original appropriation for 1952-53 was $900,000 but the allotment was $860,000 and the original appropriation for 1953-54 was $883,000 but the allotment was $843,000. These reductions were due to a decrease in the amount of revenue received by the State.

The increased textbook appropriations, however, have been inadequate to purchase the textbooks needed by the pupils in the Kentucky

Public Schools. The increases in textbook appropriations, due to advances in textbook prices, the growth in pupil enrollment, and the new courses added to the curriculum, were still insufficient to meet the demands for textbooks by the public schools of Kentucky.

The 1952 Textbook Law

The General Assembly enacted a new textbook adoption law in 1952. This law made it the responsibility of the Superintendent of Public Instruction to classify the subjects included in the Minimum State Courses of Study under seven subject fields; namely, Language Arts, Social Studies, Science and Health, Mathematics, Fine and Practical Arts, Foreign Languages, and Vocational and Business Education. The seven subject fields were to be arranged into four adoption groups as nearly equal in number and purchase cost as possible.

Under the 1952 law the greater part of the responsibility for textbook adoptions rests upon the local school districts rather than upon the State Textbook Commission. Beginning in 1954 one-fourth of the textbooks for the public schools of Kentucky are adopted each year. Each adoption year the State Textbook Commission approves a multiple list of books for the adoption group to be changed that year. From this multiple list all school districts are authorized to select one book for each subject and grade in that adoption group to be used as a basal text in its school system for a period of four years.

Annual Textbook Purchases

For textbook purchases subjects for grades one through eight have been divided into two major categories — required[1] and optional subjects. The first purchases of free textbooks shall be for the required subjects. If funds are available after textbooks have been purchased for the required subjects, additional textbooks will be purchased for the optional subjects.

The number of books that are purchased annually is determined by the amount of money available, the number of books requisitioned, and the cost of the books. The cost of textbooks varies by subjects and grades.

[1]First priority for textbook purchases.

The table below includes the annual expenditures for free textbooks, the number of books purchased each year, the grade enrollment for grades one through eight, and the grades for which books were supplied.

Table I - ft

TEXTBOOK EXPENDITURES, GRADE ENROLLMENT, ETC.

School Year	Annual Expenditures		No. Books Purchased	Ele. Grade Enrollment	Grades Supplied
1934-35	$ 455,582.94		1,333,402	529,210	1-4
1935-36	519,241.20		1,093,316	523,535	1-5
1936-37	484,618.68		1,041,952	515,270	1-6
1937-38	485,495.01		1,161,533	491,337	1-6
1938-39	488,012.41		927,579	518,052	1-7
1939-40	487,791.63		851,510	510,514	1-8
1940-41	485,007.04		935,997	498,599	1-8
1941-42	486,081.85		841,457	484,485	1-8
1942-43	484,843.47		868,939	470,025	1-8
1943-44	486,844.96		864,355	451,742	1-8
1944-45	474,756.66	(1)	814,580	445,018	1-8
1945-46	483,806.72		1,064,595	449,248	1-8
1946-47	485,707.78	(2)	686,196	455,741	1-8
1947-48	484,818.42		808,568	458,660	1-8
1948-49	484,939.38	(3)	654,224	461,263	1-8
1949-50	428,623.79		612,873	468,363	1-8
1950-51	751,054.26		685,635	465,619	1-8
1951-52	763,666.08		657,997	461,899	1-8
1952-53	861,243.48		756,724	471,353	1-8
1953-54	831,903.08		735,597	477,051	1-8
1954-55	659,739.88		591,507	482,069	1-8
1955-56	1,012,503.03		671,849	483,071	1-8
1956-57	1,086,229.31		743,857	483,742	1-8
1957-58	1,044,283.00		645,668	487,642	1-8
1958-59	1,348,589.04		902,765	483,742	1-8

Note: (1) Approximate amount.
(2) All freight not included.
(3) Includes outstanding orders to be filled.

Annual Number of Textbook Orders

The Division of Free Textbooks placed 10,152* orders for free textbooks with the publishers for the school year of 1945-46. From 1945 to 1957 the annual average number of book orders was 3,224. The placement of book orders ranged from March 12 until February 16 of the following year.

TABLE II-ft

Number of Textbook Orders

School Year	No. Book Orders	Unpaid Orders on June 1st.	Per Cent Unpaid Orders	Amount Unpaid
1945-46	10,152*	186	1.8	$53,647.53
1946-47	2,875	40	1.4	4,150.65
1947-48	3,419	30	.9	5,794.63
1948-49	3,347	168	4.4	19,812.85
1949-50	3,277	1	.003	109.05
1950-51	1,991	0	.00	.00
1951-52	2,240	0	.00	.00
1952-53	2,394	0	.00	.00
1953-54	2,458	0	.00	.00
1954-55	2,569	0	.00	.00
1955-56	2,323	0	.00	.00
1956-57	1,641	2	.001	361.83
1957-58	2,105	0	.00	.00
1958-59	2,589	0	.00	.00
Average	3,099	31	.00	$ 5,991.18

* The unused textbook appropriation for 1944-45 was carried over and used in 1945-46.

Textbook Sales and Fines

For the textbooks sold, lost, destroyed, and damaged, money for sales and fines is collected by the local school districts. All money collected as sales and fines by the local school districts shall be turned in to the general fund of the State. In the table below is listed by years the amount collected for sales and fines.

Table III - ft

Textbook Sales and Fines By School Year

School Year	Amount	School Year	Amount
1934-35	$.....*	1947-48	$2,353.00
1935-36	1,438.98	1948-49	3,277.62
1936-37	3,773.21	1949-50	2,963.37
1937-38	1,842.47	1950-51	4,041.48
1938-39	1,701.62	1951-52	4,638.67
1939-40	2,830.39	1952-53	5,470.41
1940-41	2,135.89	1953-54	5,212.48
1941-42	1,642.64	1954-55	5,362.49
1942-43	1,234.60	1955-56	6,682.35
1943-44	2,765.86	1956-57	5,740.90
1944-45	2,009.45	1957-58	5,753.15
1945-46	1,927.46	1958-59	5,929.94
1946-47	2,146.99	Average	3,453.15

*First Year's Purchases — Sales and Fines are listed in the following school year.

Estimated Cost of Textbooks

The estimated cost of a complete set of textbooks for each of the 487,642 pupils for the required subjects is calculated in Table IV-ft. The estimated cost of books for the authorized optional subjects, that is, four subjects per pupil has been computed in Table V-ft.

Table IV - ft
ESTIMATED COST OF TEXTBOOKS FOR REQUIRED SUBJECTS
A Complete Set of Books for Each Pupil
1959-60 School Year

Grade	Grade Cost[1]	Pupil Enrollment[2]	Total Cost
1	$ 3.99	73,183	$ 292,000.17
2	3.51	64,534	226,514.34
3	8.43	64,915	547,233.45
4	13.77	64,649	890,216.73
5	15.42	65,501	1,010,025.42
6	15.51	59,000	915,090.00
7	16.74	49,778	833,283.72
8	18.21	46,082	839,153.22
Total	$95.58	487,642	$5,553,517.05*

*The $5,553,517.05 is for one complete set of books per pupil for the required subjects. Since the usable period of books is about four years, the annual cost would be one-fourth of the $5,553,517.05 or $1,388,379.26.
[1]Prices for current adoptions.
[2]Grade enrollment based on the enrollment as of June 30, 1958.

Table V - ft
ESTIMATED COST OF TEXTBOOKS FOR OPTIONAL SUBJECTS
Textbooks For Four Optional Subjects Per Pupil
1959-60 School Year

Grade	Grade Cost[1]	Pupil Enrollment[2]	Total Cost
1	4.66	73,183	$ 341,032.78
2	4.89	64,534	315,571.26
3	5.88	64,915	381,700.20
4	6.18	64,649	399,530.82
5	6.87	65,501	449,991.87
6	7.35	59,000	433,650.00
7	7.14	49,778	355,414.92
8	7.80	46,082	359,439.60
Total	$50.77	487,642	$3,036,331.45*

*The $3,036,331.45 is the estimated cost of books for the authorized optional subjects. Since the usable period of the books is about four years, the annual cost would be one-fourth of the $3,036,331.45 or $759,082.86.

The annual cost of the books for required subjects is $1,388,379.26 and the annual cost of the books for the optional subjects is $759,082.86 or a total annual cost of $2,147,462.12. To this amount is added shipping charges and other program costs which will make the total around $2,200,000.00 per annum.

[1]Prices for current adoptions
[2]Grade enrollment based on the enrollment as of June 30, 1958.

DIVISION OF PROPERTY UTILIZATION

The Federal Property and Administrative Services Act of 1949 (Public Law 152, 81st Congress) as amended, authorizes the Secretary of Health, Education and Welfare to allocate Federal surplus property to the Division of Property Utilization which, in turn distributes such property to eligible claimants.

Property may be acquired for public health purposes, including research, by tax-supported or non-profit medical institutions, hospitals, clinics or health centers. It may also be acquired for educational purposes, including research, by tax-supported and non-profit schools, school systems, colleges or universities. Non-profit institutions must be exempt from taxation under Section 501 (c) (3) of the 1954 Internal Revenue Code. Personal property may also be acquired by Civil Defense units of a state or political subdivisions and instrumentalities of a state which are established pursuant to State Law.

Government surplus real and personal property is offered on an "as is, where is" basis, without warranty of condition or title and upon the basis of need and utilization. The property distributed includes all types and categories of personal and real property. Personal property embraces such items as hand tools, instructional supplies, maintenance and building supplies and equipment, furniture, motor vehicles, earthmoving equipment, machine tools, communication and electronic equipment. Real property may consist of land, land and buildings and appurtenant improvements, or buildings for off-site removal.

The Superintendent of Public Instruction appointed local school superintendents to an Advisory Committee for Property Utilization in January 1957. The meetings of this Committee and staff members of the Division have been invaluable in promoting a better understanding of the operations and problems of the program throughout the state.

The Division's first operational manual was published in December 1958. Early in 1959 meetings were held in each section of the state to familiarize representatives of educational, health and civil defense units with the program and some new regulations adopted by the State Board of Education and to promote mutual understanding.

During the biennium of 1957-59, emphasis was placed upon four areas:

1. Certification of eligibility of claimants to receive donable surplus property
2. Furtherance of utilization of donable surplus property
3. Equitable distribution of donable surplus property
4. More efficient handling and accountability of surplus property

A steady increase in the utilization of Federal surplus property by Kentucky health, educational civil defense entities is shown in the acquisition cost of property transferred during the 1957-59 biennium. During this biennium, $11,695,969. of personal property was transferred as compared with the transfer of $8,189,077. during the 1955-57 biennium. Handling charges, which comprise the Division's entire revenue, assessed by the Division were $560,291.86 for the 1957-59 period compared with $464,943.87 during the 1955-57 biennium. An increase of 3½ million dol-

lars worth of property handled during 1957-59 at an increase of only $100,000 handling charges shows the ratio of actual handling charges to the value of the property to be .0469 during 1957-59 against .0567 during the preceding period.

Efforts are being made to improve services and facilities. A western district warehouse was established in Madisonville during the 1957-58 fiscal year and an additional one is in the planning stage for eastern Kentucky.

One of the Division's urgent needs is expanded office space and warehouse and display space. An increase of 400% inside and 1,000% outside storage is needed in order to adequately receive and distribute the amount of property that is anticipated to be handled by the Division in the next biennium.

DIVISION OF PUPIL TRANSPORTATION

Pupil transportation is an integral part of the puplic school program. In the amount of money spent annually for public education in Kentucky, pupil transportation ranks second only to teachers' salaries. Reorganization of school districts, improvement in roads, increased road hazards, greater pupil numbers and a desire to get an education have brought about an expansion of transportation services so children may have access to a good school, regardless of the place of their residence. It is a recognized fact that adequate school facilities cannot be economically provided within walking distance of every child. This is true in the nation and it is likewise true in Kentucky. Pupil transportation in Kentucky has made possible the following:

1. Reorganization of school districts into more adequate administrative units.
2. Consolidation of small elementary and secondary schools.
3. Making it possible for all children, regardless of residence, to attend a good school.
4. Safer and more healthful conditions for reaching school.
5. Greater efficiency and economy in the improved school program.
6. Improvement of school attendance.
7. A broader curriculum.

In recent years the transportation of pupils has become increasingly a greater problem for the local school districts. As a result of the establishment of larger school centers and improved services along with the reduction of purchasing power of the dollar, transportation costs in 1956-57 including bus purchases required an average of 12% of the current operation budget of all school districts. In an effort to reduce the cost of buses to the local districts, the General Assembly of 1956 enacted into law a bill providing for the establishment, through bids, of price contract agreements.

Due largely to the lack of a firm commitment to purchase a specified number of vehicles and the fact that the law was not designed to encourage bidders to submit realistic bids, they were much higher than the bid prices received for the same equipment by local boards of education. As a result of the unfavorable bid prices received in 1956, no attempt was made to secure bids in 1957; however, early in 1958, the Superin-

tendent of Public Instruction, determined to save money for the local districts, made a new approach to the problem. He took steps not provided in the law by inviting approximately 50 local superintendents operating transportation programs to attend a meeting in Frankfort to devise a plan to purchase school buses at reasonable and fair prices. The administrators present agreed to purchase at least 139 buses cooperatively. As provided in the law, bids were requested by the Division of Purchases to secure bid contract agreements on chassis and body units. The chassis bids were excellent; however, the body bids were unrealistically high. The chassis bids were approved while those for bodies were rejected. Under this plan of purchasing, the local districts purchased 217 vehicles divided somewhat equally among 48, 54, 60 and 66 capacities. The savings to the local school districts were estimated to be $130,000. Perhaps this figure would have been doubled had the body manufacturers cooperated as did the chassis bidders.

The plan was adopted again in 1959, and price contract agreements were obtained in the same manner as the previous year, and the results were very similar. Again the chassis bids were approved and the body bids rejected. Two hundred and seven chassis have been purchased at a savings equal to or greater than in 1958.

Not only were major improvements being made in the method of school bus purchases, but the quality of the vehicle was greatly improved. Prior to 1958, minimum standards were adopted annually by the State Board of Education for the use by local districts as a guide in purchasing school bus equipment. These standards were patterned from the "National Minimum Standards for School Buses." This procedure was never entirely satisfactory. The Director of Pupil Transportation, working with a committee composed of local superintendents and supervisors of transportation developed a set of chassis and body specifications for 48, 54, 60 and 66 passenger buses. These "Specs" were revised in 1959 with improvements. The specifications as now used by Kentucky are considered by authorities in the field of pupil transportation throughout the United States and manufacturers of school bus chassis and bodies to be one of the best sets now in use.

During the biennium 1957-59, pupil transportation has shown a steady growth. For the school year of 1956-57, 288,737 pupils were transported at a cost, excluding the cost of new buses, of $7,052,978.12. This represented 47.22% of the total enrollment. Excluding independent districts, 64.6% of the enrollment was transported. The following year 301,520 pupils were transported at a cost of $7,483,486.07. The number transported represented 48.56% of total enrollment or 66.04% of county district enrollment.

Based on information received from local school districts for 1957-58, the state allocated 4,040.7 transportation units or $6,465,120 to pay for transportation services. This was an increase of 144.6 units or $231,360 over the previous year.

During the second year of the biennium, the school districts with transportation programs were allocated 4,094.9 transportation units or $6,551,840. This was an increase of 54.2 units or $86,720.

At this writing, the tentative allotment of transportation units to local school districts for 1959-60 school year shows a total of 4,273.0 or an increase of 178.1 units.

With the exception of the horrible tragedy that occurred in February 1958, when 26 pupils and a bus driver were drowned in the Big Sandy River, Kentucky has otherwise maintained a remarkable safety record. One fatality was recorded during the school year of 1958-59.

Table I-t below gives evidence of the rapid growth of pupil transportation in Kentucky and gives sufficient reason to believe that the growth will continue indefinitely. It is interesting to note that the annual rate of increase of the pupils transported for the ten-year period from 1948-49 to 1957-58 was approximately 11,000 to 23,000. The increase in annual cost of transportation for the same period ranged from a low of $284,454 to a high of $624,686.

TABLE I - t

Table showing increase in number of enrolled pupils transported and total transportation cost by years during a ten-year period from 1948-49 to 1957-58

Year	Number of Enrolled Pupils Transported	Increase in Number of Enrolled Pupils Transported	Total Transportation Cost	Increase in Transportation Cost
1948-49	168,162	.....	$3,702,125.70	$ .....
1949-50	187,616	19,454	3,986,580.02	284,454.32
1950-51	200,368	12,752	4,451,407.60	464,827.58
1951-52	211,572	11,204	4,956,026.34	504,618.74
1952-53	229,177	17,605	5,313,836.47	357,810.13
1953-54	252,189	23,012	5,652,502.25	338,665.78
1954-55	263,572	11,383	6,101,398.79	448,896.54
1955-56	277,362	13,790	6,428,291.17	326,892.38
1956-57	288,737	11,375	7,052,978.12	624,686.95
1957-58	301,520	12,783	7,483,486.07	430,507.95

DIVISION OF RECORDS AND REPORTS

The Division of Records and Reports is charged with responsibilities that fall into two major areas: school statistics and Foundation Program calculation. In addition, the Division makes such studies and reports as are desired by the Superintendent of Public Instruction.

School Statistics

Each local school district, in accordance with the statutes, maintains a continuous census of children of school age residing within the limits of the district. Tabulations of this census are made quarterly and forwarded to this Division. These tabulations are summarized and a declaration of the census for Kentucky is made annually. This declaration shows the number of children by race, sex, age, and grade in school.

The census is of great importance to those persons who plan for the future needs of Kentucky's public schools. It provides a basis for predicting future enrollments resulting in predictions of financial and housing needs.

In accordance with statute and State Board of Education regulations, each public school teacher in Kentucky maintains a **Teacher's Register of Daily Attendance.** This is a comprehensive record which provides for each pupil a permanent record of his enrollment, membership, attendance and tardiness as he progresses through the school.

Summaries of this information are made at the local district level and forwarded to the Department of Education. The Division of Records and Reports make summaries for the state which appear later in this report. To insure uniformity and accuracy, audits of these records are made by field representatives of the Division of Finance of the Department of Education.

These general school statistics are also important for future planning at the state level and at the national level. Also, average daily attendance and transportation data gathered by these reports provide the basis for calculation of allotments to local districts from the Public School Foundation Program Fund. These data are in Part II of this report.

Under provisions of the National Defense Education Act, Title X, the Department of Education is beginning an evaluation of the forms and procedures used to collect statistical data. Under this act, federal funds are made available, on a matching basis, for the improvement of statistical services. Through study committees of local school administrators, it is anticipated that reporting procedures will be simplified, additional pertinent data obtained and more rapid dissemination of information made to all interested agencies.

Foundation Program Calculation

On or before August 15 each year, the Division of Records and Reports calculates the tentative allotments to local school districts from the Public School Foundation Program Fund.

This tentative calculation is based on average daily attendance from the past school year, requests of local superintendents for units, information from the Bureau of Instruction, Division of Pupil Transportation, and Division of Finance of the Department of Education and data from the Department of Revenue. On the basis of this calculation, monthly installments of the allotment are sent each district.

Visits to the local districts by field representatives of the Bureau of Instruction and the Division of Finance of the Department of Education are then begun to inspect the **Teachers' Registers,** the professional staff employed, and the program of instruction being carried on. On the basis of information gained from these visits, the final calculation of the Foundation Program allotments is made. This final calculation also takes into consideration the ranking of teachers according to training as made by the Division of Teacher Education and Certification.

Adjustments are made in the remaining monthly installments to local districts so that the total allotment to a district agrees with the final calculation.

Other Reports

The Division of Records and Reports compiles data for the **Public School Directory** published annually as a bulletin of the Department of Education.

During the biennium ending June 30, 1959, the Division of Records and Reports prepared and published a series of statistical studies titled "Status Reports on Kentucky Public Schools." By order of publication, these studies provided data concerning the following topics:

(1) Pupil Data

(2) Assessments, Tax Rates and Required Local Effort

(3) Current Expenses

(4) Teacher Data

(5) Free Textbooks

(6) Exceptional Children's Program

These studies were designed to provide a basis for study of our public schools by interested citizens and school administrators.

Various requests for information compiled by this Division are received from the Department of Health, Education and Welfare of the United States Government, and other agencies and individuals.

DIVISION OF SCHOOL LUNCH

The Division of School Lunch has the responsibility of administering and supervising the School Lunch and Special Milk Programs in Kentucky schools. The division functions in accordance with the provisions of the Federal Acts authorizing each program and the policies and regulations of the Kentucky Department of Education.

The overall responsibility of the Division of School Lunch includes: Emphasizing the educational value of the School Lunch and Special Milk Programs in the total program of education; establishing school lunch policies for the state; entering into, extending, and amending (contract) agreements with district boards of education; receiving or extending program applications from individual schools; giving guidance in keeping program records to support claims for reimbursement from program funds; determining rates of reimbursement; paying claims for reimbursement; providing instructional and advisory services to help assure adequacy of program operations; giving individual assistance by making supervisory visits to program schools; receiving, interpreting, and disseminating technical materials.

Early in the 1957-59 biennium, the Division of School Lunch reviewed its overall responsibility and set up a program of work containing several definite objectives to be attained during the biennium and thereafter. The following list includes abbreviated statements of these objectives:

1. To encourage and help school administrators, teachers, and school lunch personnel to make the School Lunch Program an integral part of the total program of education;
2. To require a "Type-A" meal as a minimum standard for a school lunch;
3. To improve the quality and attractiveness of all meals served in the program;
4. To help schools participating in the School Lunch Program evaluate their school food services in terms of needs of the children and program requirements;
5. To help school lunch personnel learn and use better methods to store, prepare, and serve food, including Direct Distribution (commodity) Foods;
6. To improve the physical facilities in both existing and new school lunchrooms;
7. To improve supervisory practices at both state and local levels;

8. To expand program operations to include schools which previously offered inadequate food services to children;
9. To assist schools in improving child participation in the School Lunch Program;
10. To interpret the purposes and needs of the School Lunch Program to the public;
11. To use, and revise as needed, a variable rate formula in determining rates of program reimbursement to schools;
12. To increase consumption of fluid, whole milk among school children by improving the administration and supervision of the Special Milk Program;
13. To help schools improve record-keeping and report-making procedures;
14. To encourage school superintendents to employ district school lunch directors as needed to supervise and coordinate school lunch activities within the individual school districts;
15. To provide at the state level such program administration and supervision as recommended by the State School Lunch Advisory Committee.

In general, the Division of School Lunch has satisfactorily pursued its program of work during the years 1957-58 and 1958-59. Although further progress is both needed and anticipated, significant advancements have been made within each objective stated above. It would be difficult to completely evaluate accomplishments to date relative to each of the objectives. Indications of the progress of the School Lunch and Special Milk Programs are apparent, however, in the following factual, summary statements and tables. For purposes of comparison, several references are made to both the biennium ending June 30, 1959 and the previous biennium.

1. Activities of the Division of School Lunch during the biennium have been focused toward making the School Lunch Program an integral part of the total program of education. Many schools now use the program as a laboratory for teaching health, nutrition, citizenship, other subjects, and social graces.
2. The great majority of schools have accepted the Type-A meal as the minimum standard for the School Lunch Program.
3. The quality and attractiveness of meals have improved steadily during the biennium.
4. During the biennium the supervisory staff of the Division of School Lunch completed 784 Administrative Reviews in program schools. In each, a detailed evaluation of an individual program was made. Performance Surveys were completed for an additional 255 schools, and approximately 600 other supervisory visits were made by the staff. The primary purpose of these services was to assure adequacy of program operations in terms of needs of the children and program requirements.
5. Summer Training Programs are conducted each year for local school lunch personnel at various points throughout the state. During the summer of 1958, for example, the professional staff of the Division of School Lunch conducted fifteen 2-day train-

ing programs which were attended by a total of 621 school lunch personnel representing 253 schools in 45 school districts. These training programs were attended also by superintendents, principals, and others concerned with the administration and operation of school lunch programs. Within the schools represented at the fifteen training programs an average of 57,536 children participate daily in the lunch program.

6. During the biennium the Division of School Lunch cooperated with the Division of Buildings and Grounds to plan in detail the construction or renovation of a total of 131 school lunch departments.
7. The number of local (district) school lunch directors employed in the state increased during the biennium from ten to thirty-two.
8. The number of schools participating in the School Lunch Program increased during the biennium from 1,353 to 1,423, despite the fact that consolidation brought about a decrease in the total number of schools in the state. Special Milk Programs rose from 1,327 to 1,565 during the biennium.
9. During the 1955-57 biennium approximately 270,000 children participated daily in the School Lunch Program. Approximately 325,000 participated daily during the 1957-59 biennium.
10. The school lunch reimbursement made to each program was determined by a variable rate formula which reflected local need, as indicated by three factors: (1) Cost of lunch to child; (2) school enrollment; (3) financial ability of the school district as provided in Minimum Foundation Program data. Application of the formula to the total amounts of reimbursement funds available permitted a range in reimbursement of 4¢ to 7½¢ during the first year of the biennium and 4¢ to 7¢ during 1958-59. Whereas, the actual distribution of reimbursement funds was altered in keeping with the need factor, reimbursement rates as such changed less than one-half cent during the two years as compared to the previous biennium.
11. Periodic meetings of the State School Lunch Advisory Committee were held during the biennium, and the meetings accrued much advice and benefit to the Division of School Lunch.

TABLE I - sl.

NATIONAL SCHOOL LUNCH REIMBURSEMENT AND PARTICIPATION DATA

	Amount of Reimbursement Received by Schools	Total Number Meals Served During Year	Total Number Meals Served Free, During Year	Largest Number of Schools Participating in One Month	Largest Number of Children Participating in One Month	
1955-56	$1,863,570.38	41,167,069	4,833,725	1,326	260,688	1955-56
1956-57	2,315,514.81	46,595,312	5,685,875	1,353	284,055	1956-57
1957-58	2,338,128.00	48,954,380	6,302,093	1,392	327,794	1957-58
1958-59	2,495,510.81	52,295,022	6,267,241	1,423	318,211	1958-59

TABLE II - sl.

SPECIAL MILK PROGRAM REIMBURSEMENT AND PARTICIPATION DATA

	Amount of Reimbursement Received by Eligible Schools, Camps, Institutions, etc.	Number of ½ pints milk for which Reimbursement Was Paid	Largest Number of Schools Participating in One Month	
1955-56	$ 988,625.09	23,312,572	1,180	1955-56
1956-57	1,047,553.82	27,262,380	1,327	1956-57
1957-58	1,083,475.23	28,805,462	1,433	1957-58
1958-59	1,243,535.59	33,753,071	1,565	1958-59

SECTION II

CHAPTER 3

THE BUREAU OF INSTRUCTION

It is the responsibility of the staff of the Bureau of Instruction to provide professional leadership in the various fields of instruction. This involves planning, supervising, and evaluating the total instructional program in the 212 local school districts.

Some of the areas of instruction given consideration during this biennium are:

Two annual conferences held in Lexington and Louisville on improving the quality of instruction and new horizons for today's curriculum

The continuation of the cooperative in-service training program and college evaluation program, also the system-wide twelve-grade evaluation

New teacher preparation program

Accrediting Standards for Elementary and Secondary Schools

Program of Studies for Grades 1-12

It is also the responsibility of the Bureau, through the Division of Teacher Education and Certification, the Division of Instructional Services, and the Division of Education for Handicapped Children, to supervise the provisions of the Foundation Program Law and State Board of Education Regulations which have to do with the general program of instruction, certification of teachers, ranking of teachers, approval of various Administrative and Special Instructional Service personnel, Supervisor of Instruction and Director of Pupil Personnel units, also classroom units for teachers of exceptional children, accreditation and approval of schools, and the licensing of child care centers.

DIVISION OF INSTRUCTIONAL SERVICES

The responsibilities delegated to the Division of Instructional Services apply directly to the supervision and administration of a twelve-grade program of general education. The work of the Division is carried on by thirteen (13) full-time staff members and seven (7) clerical assistants. Regular and special activities carried on during the biennium were mainly as follows:

1. Foundation Program

   The Division has responsibility for coordinating and summarizing foundation program ASIS and general education units, approval of program and facilities on most ASIS units, and general accounting and reporting to Bureau of Finance on the instruction phase of the foundation program.

2. Classification and Accreditation of High Schools

   The State Board of Education is required by Kentucky Statutes to classify and accredit each high school annually according to its accreditation standards. The Division of Instructional Services provides leadership services in connection with

local self-study and appraisal as well as its organized program of reviewing annual reports, field visits, and follow-up visits to schools with special problems prior to the annual recommendation of the school's classification.

3. Educational Bulletins

The Department of Education prepares for publication and distribution an official Educational Bulletin each month. The following bulletins have been supplied by the Division of Instructional Services during the biennium:

a. PRE-SCHOOL EDUCATION IN KENTUCKY, Volume XXV, No. 7, July, 1957.
b. MORAL AND SPIRITUAL EDUCATION IN KENTUCKY, Volume XXVI, No. 1, January, 1958.
c. ADVANCING EDUCATION IN KENTUCKY CONFERENCE, Volume XXVI, No. 2, February, 1958.
d. KENTUCKY HIGH SCHOOLS, Volume XXVI, Number 5, 1958.
e. ADVANCING EDUCATION IN KENTUCKY CONFERENCE, Volume XXVII, No. 1, January, 1959.
f. EDUCATION FOR THE GIFTED, Volume XXVII, No. 3, March, 1959.
g. KENTUCKY HIGH SCHOOLS 1958-59, Volume XXVII, No. 5, May, 1959.
h. MUSIC EDUCATION, Volume XXVII, No. 6, June, 1959.

4. Status Studies and Survey

Continuing Studies

Staff members devote some time, particularly in the summer, to setting-up basic studies and directing clerical assistants in collecting data and reporting findings. An effort is made to survey the twelve (12) curriculum areas on, at least, a four-year interval and undertake other studies as needs arise. The following status studies contributed to curriculum planning during the biennium:

a. Study of Class Size in Public and Non-Public High Schools.
b. Offerings and Enrollments in Science and Mathematics.
c. Offering and Enrollments in Latin and Modern Languages.
d. Whereabouts of High School Graduates (annually).
e. Kentucky Summer High School Program (annually).
f. Offerings and Enrollments in Music and Art.
g. Senior Class Size and Total High School Enrollment in Public and Non-Public High Schools.
h. Study and Reports on Integration (annually).

School Facilities Surveys

The staff, jointly with the Division of Buildings and Grounds, has organized and conducted thirty (30) school district surveys of special facilities and educational program. Many of these projects are partial re-surveys due to major changes in the school district since the 1952-53 National School Facilities Survey.

5. New Standards for Elementary and Secondary Schools

Early in the biennium, August, 1957, plans were made and preliminary studies started toward an intensive review of existing standards for high schools and the development of comprehensive standards to include the school district and the elementary school. The State Committee worked long hours on ways and means to carry on a cooperative study and provide best possible channels of communication with local districts and schools. Sixty-four (64) general and special consultants represented all areas of the instructional program. Staff members of the Division of Instructional Services along with other instructional divisions conducted many research studies and participated in general and special meetings and regional discussion groups on request of the State Committee.

On June 23, 1959, new comprehensive standards were adopted by the State Department of Education to take effect for high schools and elementary schools of eight or more teachers in the 1959-60 school year. The school district plan and certain extended features of the elementary and secondary standards require at least one year under the new standards prior to implementation.

SYSTEM-WIDE EVALUATION

The plan for system-wide evaluation was developed by the Division of Instructional Services in 1956. Consultant on the project was Dr. Ellis F. Hartford, Professor of Education, University of Kentucky. Dr. Hartford had served as Head of the Bureau of Instruction, State Department of Education, from January to September, 1956, and was well acquainted with the need for cooperative study and development of the total educational program. The total staffs of the Bureaus of Instruction and Vocational Education assisted in the development of procedures and the tentative criteria suggested for use by the local district. Also, Dr. Fred Harris, Professor of Elementary Education at the University at that time made valuable suggestions. His class in elementary education developed the small leaflet for parents and citizens.

In late 1956 and early 1957, a cluster of five school districts participated in the first use of the cooperative approach in looking at the total strengths and weaknesses of the educational program of the district and its schools. These districts were: Clark County, Winchester Independent, Montgomery County, Mt. Sterling Independent, and Bath County. The self-study phase and visiting phase of the system-wide evaluation were planned cooperatively by the coordinator representing the State Department of Education and the local superintendent and his staff. Following the visiting phase, chairmen of working committees incorporated their findings and recommendations in a composite report for each district. This report was prepared by the coordinator and mailed to the local superintendent of schools in the quantity requested.

Following up this first use of material, other districts were included on a request basis in widely separated regions of the state. No effort has been made to promote this approach due to the heavy work-load of the staff. However, 13 local districts have been assisted through the leadership services provided by the State Department of Education during the current biennium. The staff of the Division has also assisted in other types of total evaluation such as citizens' committees, and professional surveys by the University of Kentucky.

CURRICULUM DEVELOPMENT

Leadership responsibilities in the area of Curriculum Development includes the following specific assignments:

a. To assist in the development of the broad curriculum concepts which provide the framework for the development of curriculum at the school system level.
b. To assist teachers, principals, supervisors, and superintendents develop short and long range plans for curriculum study and development in relation to the total school program.
c. To assist in the development of curriculum bulletins and materials through working in cooperation with other State Department staff members, professional organizations, college personnel and various state committees.
d. To foster and assist in curriculum research projects in the school districts and at the college level.
e. To help provide resource materials for curriculum study by actively cooperating and working with professional curriculum organizations and keeping in touch with curriculum programs in other states.
f. To work with the colleges and other agencies that can provide assistance to curriculum development at both the state and local district level.

During the period that Curriculum Development services have been available, the following specific accomplishments have been achieved:

a. Numerous school districts have used the services in various ways in improving their school programs.
b. Numerous college groups, workshops, and classes have utilized the services.
c. The state and regional supervisory groups as well as numerous individual supervisors have utilized the services.
d. Several bulletins in the curriculum area have been published and several others are in the planning stage.
e. Numerous mimeographed materials relating to curriculum practices have been released.
f. An extended study of curricular offerings involving several thousand Kentuckians, has resulted in a revision of the state courses of study. This revision provides for an enriched program at the elementary level and enhances the possibility of greater flexibility of program at the secondary level. Through the availability of broader opportunities, the secondary schools may more adequately meet the needs of individual students. The arrangement and sequence of the courses also facilitate the acceleration of gifted students and the offering of difficulty levels within curriculum areas. The following significant changes were made in the courses of study:

Elementary

(1) Handwriting, grades 2-6 was removed from the priority list for first textbook purchases. (Grades 1, 7, and 8, were already on this basis).
(2) Algebra was added as a possible subject in grade 8.
(3) Arithmetic was added in grades 1-2. (Never listed before).
(4) Safety Education added to grades 1-6.

(5) Elementary Science for grades 4-6 was placed on first priority list for textbook purchase.
(6) Choral and Instrumental Music was added to grades 5-8.
(7) French, German, and Spanish added as possible offerings for grades 3-8.
(8) Latin was added as a possible offering in grades 7-8.

Secondary

(1) Public Speaking added to grades 9-10.
(2) Fundamentals of Reading added to grades 9-12.
(3) Dramatics added to grade 10.
(4) Honors English added to grade 12.
(5) Biology added to grade 9.
(6) Advanced Biology added as a possible course in grades 10, 11, and 12.
(7) Introduction to Physics and Chemistry added as a possible course in grade 10.
(8) Advanced Physics and Advanced Chemistry added as possible courses in grade 12.
(9) Aeronautics in grades 11-12 has been changed to Aviation Education.
(10) Chemistry and Physics are now listed in both grades 11 and 12.
(11) Plane Geometry now listed in grades 9, 10, or 11.
(12) Algebra II now listed in grades 9-10.
(13) Solid Geometry and Trigonometry now listed in grades 11-12.
(14) Advanced Mathematics and Mathematical Functions added as possible courses in grade 12.
(15) General Language was dropped from grade 9.
(16) German was added to grades 9-10.
(17) Driver Training was added as a subject—grades 10-12.
(18) Anatomy and Physiology was added to grades 11-12.
(19) Art is now listed, grades 9-12, under the following headings:

Graphics
Drawing and Painting
Three Dimensional Art
Art Appreciation
Design
Crafts

(20) General Music is listed in grades 9-10.
(21) Choral Music and Instrumental Music are listed in grades 9-12.
(22) Music History and/or Appreciation listed in grades 10-12.
(23) Conducting Vocal and Instrumental Music listed in grades 10-12.
(24) Theory of Music listed in grades 11-12.
(25) Industrial Arts now listed as follows in grades 9-12:

General Shop
General Drafting
General Woodworking
General Metalworking
General Electricity
Graphic Arts
Power and Transportation

(26) Typing as a possible course listed in grade 9 for personal use.

(27) Accounting changed to Bookkeeping and listed in grades 10, 11, and 12.
(28) Distributive Education added to grades 11-12 in the area of Business Education.
(29) Advanced Business Practice added to grade 12.
(30) General Agriculture and General Home Economics added to grade 9.
(31) Farm Management and Soils dropped from grades 9-10.
(32) Farm Shop changed to Farm Mechanics grades 9-12.
(33) Trades and Industries now listed as follows in grades 11-12:
Electrical Trades
Machine and Metal Trades
Plumbing and Pipe Trades
Woodworking and Building Trades
Automotive Trades
Trowel Trades
Printing Trades
Service Trades
Sheet Metal and Air Conditioning Trades
Distributive Education
Drafting and Commercial Art

ELEMENTARY EDUCATION

As in the previous two years, the 1957-59 biennium has seen many changes occur in elementary education in our state. Continued emphasis on the importance of quality in our elementary school program has been of chief concern. All over our state, schools and school systems have been attempting to upgrade the quality of their programs through experimentation, evaluation, and revision of existing programs.

One of the greatest single steps in the recognition of the elementary school during the biennium has been the adoption by the State Board of Education of new Accrediting Standards for grades 1-12. For the first time in Kentucky history, elementary schools as well as high schools will be accredited by the state. This should lend more weight to the efforts directed toward upgrading the elementary school program.

Also during the biennium, the Program of Studies has been revised in order to allow elementary schools a broader base of offerings. The revision of the program at the elementary level permits the teaching of foreign language, offering of algebra for gifted eighth grade pupils, and gives school districts the opportunity to obtain elementary science books more easily than formerly.

Additional services continue to be utilized at the elementary level. The unfavorable balance for the elementary school that has existed in the use of ASIS units in elementary schools and high schools is gradually decreasing. The number of schools having eight or more teachers is increasing each year with a corresponding increase in the supervisory services that can be offered the teachers in these schools. In 1957-58 there were 514 elementary schools with eight or more teachers while in 1958-59 there were 557 such units. This increase in the number of schools having eight or more teachers has been quite evident for the past several years. In 1955-56 there were only 430 such schools as compared with the 557 existing in 1958-59. As these schools increase, the demand for more elementary principals also increases.

Too often people continue to be placed in positions of leadership in the elementary schools with little or no training or experience in the field of elementary education. As more and more schools reach the size where it becomes necessary for them to have a principal, the need becomes imperative that better trained elementary leaders are chosen to fill these positions.

Although the level of training of the elementary teacher continues to improve, there still exists a real need for more adequately prepared teachers at this level.

Another continuing need is for more instructional materials. Elementary teachers throughout the state too frequently have very little in the way of instructional supplies available when they are needed.

The following table gives information as to the number of schools found in Kentucky arranged according to the number of teachers:

TABLE I

NUMBER OF PUBLIC ELEMENTARY SCHOOLS IN KENTUCKY ACCORDING TO NUMBER OF TEACHERS

Number of Teachers	1957-58	1958-59
1	1523	1382
2	471	434
3	171	149
4	120	126
5	62	57
6	73	68
7	36	27
8	112	115
9	47	48
10	54	55
11	29	28
12	39	44
13	33	38
14	28	34
15	15	25
16	20	14
17-20	52	57
21-24	43	48
25-28	26	30
29-32	12	10
33-36	1	6
37-40	1	4
41-44	2	1
Total	2970	2800
High School-Elementary School Combination	302	284
GRAND TOTAL	3272	3084

From the table, it is apparent that the trend of the past few years continues in the consolidation of the smaller schools into larger school centers. One room schools continue to disappear. The number of all schools with less than eight teachers is reduced each year. The table shows that of the total of 2,970 public elementary schools in 1957-58, 2,456 have less than eight teachers while in 1958-59 the total number of schools has decreased to 2,800, of which 2,243 have less than eight teachers.

The number of private and parochial schools continues to remain approximately the same. Only a slight increase in total numbers is noted

during this biennium as compared to the biennium preceding it. Table II shows the number of private and parochial schools in Kentucky in 1957-58 and 1958-59 according to the number of teachers.

TABLE II

NUMBER OF PRIVATE AND PAROCHIAL ELEMENTARY SCHOOLS IN KENTUCKY ACCORDING TO NUMBER OF TEACHERS

Number of Teachers	1957-58	1958-59
1	6	5
2	46	41
3	30	30
4	19	20
5	9	10
6	11	11
7	15	15
8	15	12
9	7	9
10	6	11
11	3	3
12	2	2
13	2	4
14	6	3
15	8	6
16	9	12
17-20	4	6
21-24	1	2
Total	199	202
High School-Elementary School Combination	70	67
GRAND TOTAL	269	269

SECONDARY EDUCATION

The growth and development of high school education can best be shown by a series of tables giving certain statistical and other information. It is the purpose of the following tables to present the changing trends and to provide a basis for making recommendations.

The biennium closed with an enrollment in high school grades 7-12 of 189,673 pupils which is shown in Table I below. This compares with 178,793 at the close of the previous biennium, June 30, 1957. The increase of 10,880 pupils for the two-year period is slightly more than the normal increase in former years, and it represents the fact that the high school program is attracting more pupils than in former years.

TABLE I

High School Enrollments By Grades
Biennium 1957-1959

Grades	Year		Increase or decrease
	1956-57	1958-59	
7	15,808	21,078	5,270
8	19,227	17,395	-1,832
7-8	35,035	38,473	3,438
9	50,270	45,142	-5,128
10	37,828	42,695	4,867
11	30,880	35,236	4,356
12	24,780	28,127	3,347
9-12	143,758	151,200	7,442
7-12	178,793	189,673	10,880

In Table II below is given the number of pupils of high school age in the census, the corresponding grade, and the per cent of pupils enrolled in high school based on the census. From the figures in this table it is evident that the proportion of pupils of high school age is increasing, it being from 66.6 per cent in 1956-57 to 69.6 per cent for 1958-59, or an increase of 3 per cent for the two-year period. Even with this increase our high school program is failing to reach 30 per cent of Kentucky youth of high school age.

TABLE II

Census Pupils of High School Age 12-17, enrollment in grades of corresponding age and per cent of enrollment

Age	Pupils in Each age-group		Corresponding Grade	Per Cent of Census Pupils Enrolled	
	1956-57	1958-59		1956-57	1958-59
12	55,335	70,401	7	.....	.....
13	56,515	54,946	8	.....	.....
14	58,457	54,158	9	87.9	83.1
15	53,668	55,663	10	70.5	77.5
16	53,266	56,712	11	57.9	62.1
17	49,244	50,819	12	50.1	55.3
12-17	336,485	342,099	7–12	.....	.....
14-17	214,635	216,752	9–12	66.6	69.6

The current enrollment of nearly 190,000 high school youth is served in 533 separate high schools of all sizes and classifications. This is sixteen fewer schools than existed during the previous biennium, the decrease being from 549 in 1956-57 to 533 in 1958-59. By far the greatest number of high schools are found in the four-year class, serving grades 9-12 which is more than twice the number in the six-year class, serving grades 7-12, the next largest group. There was an increase of ten schools in the four-year class while the six-year school decreased by nine during the biennium representing a definite trend toward the four-year high school.

TABLE III

Types of High School Organization and the Number of Each 1956-57 and 1958-59

Type of Organization	School-Year		Per Cent Present High School Each Type
	1956-57	1958-59	
Grades 7-12	157	148	27.76
Grades 9-12	292	302	56.67
Grades 8-12	32	14	2.63
Grades 10-12	13	15	2.82
Grades thru 11	6	5	0.93
Grades thru 10	3	5	0.93
Grades thru 9	46	44	8.26
Total	549	533	100.00

By studying Table IV which is presented below, it will be seen that the complete high schools, high schools enrolling students through the twelfth grade, are decreasing in great numbers where the enrollment is less than 300 pupils. There are 48 fewer high schools in this group than two years ago. At the same time, schools enrolling more than 300 pupils are increasing in like proportion, the number being 23 more schools in this group than in the previous biennium.

TABLE IV

Complete High School Organizations Grouped According to Size 1956-57 and 1958-59

Size in Enrollment	School-year 1956-57	School-year 1958-59	Increase or decrease
Below 100	60	47	-13
100–199	152	129	-23
200-299	115	103	-12
300-399	70	81	11
400-499	27	41	14
500 and above	70	78	8
Total	494	479	-15

The holding power of the high schools is very definitely an indication of the quality of program that goes on in the schools. Kentucky high school youth are staying in school in greater number and larger proportions than ever before, but in the face of this, the drop-out problem is still tremendous. It is the purpose of Table V below presenting enrollments in the ninth grade per year for the last ten years and also the enrollment in the twelfth-grade four-years in advance to present the drop-out picture. Eight years ago 40 of every 100 pupils who enrolled in the ninth grade dropped out of school before the twelfth grade. That number has been reduced to 36 at present, or an increase of 4 pupils per 100 who remain through the full four year high school course.

TABLE V

Enrollments in Ninth Grade 1948-49 and twelfth grade beginning in 1951-52 four years later and like sequence

School-Year	Enrollment in Ninth Grade	Enrollment in Twelfth Grade	Loss in Enrollment In Numbers	Loss in Enrollment Per Cent
1948-49	34,839	.....	.....	.....
1949-50	34,435	.....	.....	.....
1950-51	35,480	.....	.....	40.6%
1951-52	35,217	20,709	14,130	40.4
1952-53	39,362	20,534	13,901	39.4
1953-54	39,639	21,485	13,995	35.8
1954-55	43,004	22,617	12,600	37.9
1955-56	44,385	24,458	14,904	37.5
1956-57	50,270	24,780	14,851	38.2
1957-58	48,548	26,589	16,415	36.6
1958-59	45,142	28,127	16,258	

In the two-year period beginning July 1, 1957, and ending June 30, 1959, representing the period of this biennium, 835 additional instructional personnel were added bringing the total from 8,012 to 8,847. There is a favorable pupil-teacher ratio of 21.4 pupils per teacher including all administrators, supervisors and other specialized personnel. It is evident

the staff is adequate in number for some needed redistribution. In the future the emphasis should go to more thorough training and the retaining of the superior staff members now in service.

The total staff members in three groups of schools, (1) all schools, (2) public schools and, (3) private schools are shown in Table VI.

TABLE VI

School Staff and Pupil-Teacher Ratio for the Biennium

School-year	Total Staff	Enrollment	Pupil-Teacher Ratio
All Schools:			
1956-57	8,012	178,793	22.3
1958-59	8,847	189,673	21.4
Public Schools:			
1956-57	7,269	163,715	22.5
1958-59	8,034	172,991	21.5
Private Schools:			
1956-57	743	15,078	20.3
1958-59	813	16,682	20.5

ATTENDANCE AND PUPIL PERSONNEL SERVICES

The democratic way of life requires educating all the children of all the people. This wide range of abilities and individual indifferences challenge the total school personnel with this responsibility. The Director of Pupil Personnel is concerned with the causes of non-attendance and any indication of non-adjustment, and works closely with the home, the community and the school in providing those experiences best suited to the individual child. There has been an increased appreciation of the role of the Director of Pupil Personnel as a resource person in helping to recognize early symptoms of maladjustment in children and seeking to eliminate or prevent the cause before it becomes serious.

In-service training opportunities have been offered through the annual conferences of the Kentucky Association of Pupil Personnel Workers. Annual conferences have been conducted at Kenlake Hotel, Kentucky Lake State Park, and at DuPont Lodge, Cumberland Falls State Park. District organizations have been active in each Educational District of the state; giving emphasis to sharing and discussing administrative responsibilities and problems relative to individual children and/or families.

A Handbook, "The Pupil Personnel Worker in Kentucky's Program of Education" was published as the March, 1957 Educational Bulletin. The bulletin interprets the role of the pupil personnel worker in the total school program.

A state-wide survey has been conducted to endeavor to learn the causes of drop-outs. The findings give evidence of (1) a lack of identifying individual needs through more individual case work, (2) broadening the curriculum for all levels of learning, and (3) better utilization of community resources.

A Pilot Study for improving Pupil Personnel Services is now being conducted which involves school districts in five counties. The purpose of this study is to improve school attendance by better identifying the

individual and coordinating all resources to meet this need. Progress reports will be made available to all Directors of Pupil Personnel in the state.

CHILD CARE CENTERS

Providing good learning experiences for the preschool child and preparing him for the first grade is the purpose of the private child care center program. During the three and a half years of working with these centers there has been a growing awareness of the need for private centers, especially in communities where the public schools have found it necessary to delete kindergartens from their programs.

Permits were issued to 72 centers during 1956-1957; 120 centers during 1957-1958; 143 centers during 1958-1959, and an increase in the number is expected for 1959-1960.

The Educational Bulletin, "Preschool Education in Kentucky" which gives the philosophy of working with preschool children, practical suggestions for program, equipment and materials has proven very helpful and the demand for this bulletin has made a reprinting necessary.

The Kentucky Association on Children Under Six was organized in April 1958. The Association meets annually at the University of Kentucky in conjunction with the Kentucky Association of College, Secondary and Elementary Schools.

Training opportunities for teachers of nursery and kindergarten children are offered through the State Conferences and area workshops at various colleges in the state. Area workshops have been held at Murray State College, Sue Bennett College, University of Louisville, and the University of Kentucky Center at Covington. Tentative plans have been made for a Workshop to be conducted at Kentucky Wesleyan College in the fall of 1959.

The State Department of Education with the cooperation of the State Fire Marshal and the State Department of Health has provided leadership in eliminating many fire hazards, thereby providing more healthful surroundings for preschool children and promoting more creative program activities.

There has been increased awareness of identifying individual differences in children and providing those experiences which will enable each child to achieve according to his own ability.

SCHOOL LIBRARIES

Since the passage of the Foundation Program for Education, Kentucky has attempted to provide minimum educational opportunities for all children. In 1956-57 the program was fully financed for the first time. As a result of this increased financial support for education, the school library program has received greater emphasis during the biennium 1957-59.

In view of these improvements in the educational program which have been realized, certain trends in school libraries are apparent. There is a decided trend toward providing library service for the elementary school and the twelve-grade school, pointing toward an increased effort to equalize educational opportunities for both elementary and high school. Another tendency is toward providing centralized libraries in

the elementary schools. Also, in planning new elementary buildings some systems have included separate library quarters. During 1957-58 there was a total of 67 elementary schools which had centralized libraries with qualified librarians; in 1958-59 this figure has grown to 75. Furthermore, it should be pointed out that in addition to the 75 elementary schools, there are many twelve-grade schools which have extended library service to include grades one through eight, and in many instances, have remodeled their library quarters in order to provide this additional service. A type of library service is available in a number of other elementary schools, but lack of trained personnel or sufficient time allotted to organization and administration of the library prevents the program from being adequate enough to merit approval as a special unit by the Department of Education. Frequent requests for the services of the Supervisor of School Libraries offer evidence that administrators are interested in improving school library service and in providing long overdue library service for elementary schools.

Even though statistics show that progress has been made in school library programs throughout the state, the critical shortage of qualified librarians continues to be a serious hindrance to school library development. Reports disclose that in 1957-58 there were 535 school librarians in both public and private schools, and of this number there were 376 who had 18 hours or more of library science. However, in 1958-59 there were 449 out of 564 school librarians who had 18 hours or more, showing an increase of 73 librarians over the number for the previous year. The fact that there has been an increase in the number of full-time librarians employed within the past two years is indication that the shortage of qualified librarians is gradually being alleviated. There were 340 full-time librarians in 1957-58, while in 1958-59, reports show there were 351 full-time librarians. The tenth month of employment for all qualified librarians who serve full time has been a contributing factor to the encouragement of librarians becoming fully certified.

Library facilities in some schools have been expanded and improved to meet the needs of increased enrollments. Even though study halls continue to be housed in the library in many schools, there are instances where administrators have seen the need to eliminate them in order to make available adequate library service. As plans for new buildings are made by school systems and approved by the Department of Education, library quarters are considered an essential factor.

High schools with small enrollments are faced with many problems in attempting to have good library programs and provide adequate facilities. Quite frequently the small school has difficulty in securing a qualified librarian, since the positions in the large schools are more appealing. A further problem which continues to confront the small school is that the annual appropriation and expenditure by the local board of education of $1.25 per pupil has too often been considered the maximum appropriation for school libraries; consequently, the small school has lacked sufficient funds to provide a basic collection of books and related materials.

Of the 533 public and private high schools in Kentucky, there are 279 with less than 300 enrollment which must overcome these problems in order that the pupils may have library service equal to that provided in the larger schools. Superintendents and principals who feel strongly

that school libraries are basic to the educational program of the school are the key persons necessary in solving these problems confronting schools with limited enrollments.

During the period 1957-58 there were no data available which show the annual expenditures for library materials, since the annual financial reports made by each district to the Department of Education show the combined expenditures for library and supplementary books. However, for the period 1958-59 the annual financial reports show a breakdown of the annual expenditure for high school libraries and the annual expenditure for elementary libraries as separate reports from the expenditures for supplementary books. State Board of Education regulations specify a minimum per capita expenditure of $1.25 per child. For 1958-59, the average per pupil expenditure for high school students is $1.31, slightly higher than the minimum of $1,25, while the average expenditure for the elementary school child is 47¢, far below the $1.25 minimum.

The Department of Education, through the supervisor of School Libraries and general supervisors, continues to work for improvements in library programs throughout the state in order to meet the educational needs of the children and youth enrolled in Kentucky's schools.

ART EDUCATION

Art Education has had a marked advancement in Kentucky's schools during the past biennium. The most significant forward movement probably has been in the elementary school where interest is steadily increasing each year. This increased interest is reflected in the many teacher in-service programs which have been organized to promote a better understanding of all phases of art education.

Another indication of the ever mounting interest in art is the overflowing enrollment in summer art education courses at the colleges across our state. Teachers are taking every opportunity to better prepare themselves to guide the creative experiences of their pupils.

The Department of Education, recognizing the unique contribution art experiences make to the full development of the child, added a Supervisor of Art Education to its staff in July 1958. This person, a staff member of the Division of Instructional Services, works with a team of curriculum area specialists who direct their efforts towards the promotion of a well rounded educational program which will meet the needs of all Kentucky's children.

The Foundation Program which recognized the art educator as one of the administrative and instructional service units (ASIS) has made it possible for many districts to employ an art educator to guide their system's art program. During the 1957-58 school year 85.3 special units were allotted for art educators. This number represents 3.19 per cent of the total units allotted. During the 1958-59 school year 95.4 units were allotted. This represents a 10.1 unit increase, a fact which certainly reflects the increasing demand for expanded art programs.

There are many indications from other sources, such as reports from manufacturers of art supplies and requests from general supervisors, which reflect the growth of expanded art programs.

Today's program is making every effort to provide experiences which will foster the development of creative, confident, informed and happy

individuals. Individuals who have a deep appreciation of the creative efforts of man through all time.

MUSIC EDUCATION

There were 451.5 special units in music allotted to 99 counties in the school year 1956-57. This represents 17.6 per cent of the total ASIS units allotted.

Several districts have included music in their program for the first time in 1958-59. The allotted ASIS units have remained about the same in this period, still representing over 17 per cent of the total ASIS units.

There are approximately 265 teachers of music in basic units. Since there are very few part-units in music, there should be only a possible slight variation in the number of total basic units.

The scope and extent of the music program are indicated in the following distribution chart. It should be noted that there is likely to be a decrease in the number of teachers to be reported in 1959-60. A preliminary survey indicates many more teachers leaving the state than have been replaced.

DISTRIBUTION OF MUSIC TEACHER ASSIGNMENTS, 1958-59

AREA INCLUDES	PSM (Ele)	Chorus	Band (Gr. 5-12)	Strings (Gr. 5-12)	Total Tchs.	Per cent
Total	254	177	215	26	672	100
One Field	167	119	120	11	417	62
PSM	xxxx	41	13	6	60	9*
Chorus	72	xxxx	60	5	137	20
Band	14	13	xxxx	4	31	5
Strings	1	4	22	xxxx	27	4
Number Teaching Two or more Fields	87	58	95	15	255	38

*Per cent definitely grades one to twelve.
Teachers teaching grades five to twelve (generally)—241 (35%)
Teachers teaching grades one to twelve—60 (9%)
Teachers of vocal and strong vocal emphasis only—246 (37%)
Teachers of instrumental music only—131 (20%)

Progress Report

There have been a number of units added to the total music program. Most of these involve the starting or expansion of the elementary program. Meetings have been held with both special teachers and classroom teachers participating. The result has been greater participation by the classroom teacher and a better understanding of what should be expected in an elementary music program. Assistance has been provided by both in-state and out-of-state consultants. Administrators have participated in some workshops.

Emphasis has been placed on a twelve-grade music teacher who is responsive to the needs of all children at all levels. More band and choral teachers are assisting with the elementary music program. Teachers are more and more beginning to think of themselves as music teachers rather than band or choral directors.

A state-wide effort has been initiated to develop a supplementary string program through the efforts of the band directors who now have a well-developed band program. It has been proven that band directors can develop strings through the class approach and can be competent orchestra directors. The interest expressed by numerous band directors justify efforts in this direction.

It is planned to start with about eight experimental groups which will receive assistance through consultants in each area, who have been successful with the class approach.

Some of the advantages of the supplementary approach to the development of a string program follow:

1. No additional cost for teacher (if one were available).
2. No great outlay for instruments necessary. Beginners may be started through rental plan. (String basses when purchased will serve both band and orchestra.
3. Strings enrich the total program which has a bearing upon accreditation.
4. Teacher has an opportunity to make a better showing through development of a new program than raising level of a program which is already highly developed.
5. String program is a status program (culturally accepted).
6. Conducting orchestra is an enjoyable experience and has a broadening effect.

The new Music Bulletin, the first in many years, is the source of a better understanding of the place of music education in the total program, musical values, approach to learning and the various patterns necessary in the development of a sound music program. It is a source of information and guide for teacher and administrator.

Facilities have been improved through consolidation and new building program and some remodeling.

The State Fair Band Festival has been revised and enlarged. A concert division has been added, thus providing the opportunity for band members and the public to hear some outstanding state bands in concert.

HEALTH—SAFETY—PHYSICAL EDUCATION

Health, Safety, and Physical Education experiences are a part of each child's school program. In the elementary school health, including safety, and physical education are planned on a daily basis. In the secondary schools, instruction is organized on a subject basis with each student receiving at least one semester of health, and at least one-half credit in physical education. Driver Training and additional courses in physical education are taught on an elective basis.

The following table shows the enrollments in these courses for the 1957-1959 biennium:

TABLE NO. I
Enrollment in Health, Physical Education, and Driver Training in Kentucky Public Schools

	1957-1958	1958-1959
Health	34,262	37,362
Driver Training	2,106	2,002
Physical Education 9	28,361	29,232
Physical Education 10	14,234	17,767
Physical Education 11	4,579	5,438
Physical Education 12	2,996	3,660
Total Physical Education	50,170	56,097

Health

The trend in health education has been to coordinate health instruction with health services and to emphasize healthful surroundings in order to obtain a total health program.

A significant development in Health Education has been a change in the certification requirements for elementary teachers to include a required course in Health for the Elementary School.

School Health Workshop — A School Health Workshop to bring about better understanding and cooperation by all agencies concerned with the health of the school age child was sponsored jointly by the State Department of Education and State Department of Health in cooperation with other agencies. This Workshop held at Cumberland Falls State Park, May 1959, recommended greater inter-agency cooperation for health.

The following table shows the number of examinations in the public schools in accordance with the provisions of the Health Code:

TABLE No. II
Health Examination Program
Kentucky Public Schools

Grade	Number Examined	Percent of Total Enrollment
1957-1958		
1	55,602	75
5	43,897	67
9	26,864	60
All Grades	125,823	69%
1958-1959		
1	53,046	73
5	36,231	60
9	23,488	57
All Grades	112,765	64%

Driver Education

There is an increased citizen demand for programs in driver education. However, only a very few schools have been able to add this offering to the curriculum.

The following table shows the status of the driver training program:

TABLE III
Driver Training Program

Year	No. of Schools	No. of Students Enrolled	Percent of Schools Offering Dr. Trng.
1957-58	88	3200	18
1958-59	91	3494	19

Physical Education

Physical Education programs have been continually improving over the past biennium. System-wide evaluations and accreditation programs have helped to provide an impetus for this growth. Also, the national emphasis on youth fitness has strengthened local support of physical education programs.

A Governor's Conference on Fitness of Kentucky Youth held February 20, 1958, focused state-wide attention on improving physical fitness of Kentucky youth. The recommendations of this conference urged (1) all agencies; official, professional, and voluntary, to improve their programs which serve youth, (2) that state programs of health and physical education should be expanded and strengthened.

Projects for Future Study

1. Development of a guide for health instruction grades 1-12.
2. Revision of the School Health Code and the Health Record Card.
3. Revision of the joint bulletin of the State Department of Education and the State Department of Health on School Health Services.
4. Study preparation program for driver education teachers and develop certification requirements.
5. Workshop on Outdoor Education.

DIVISION OF SPECIAL EDUCATION FOR HANDICAPPED CHILDREN

There has been increased interest in the establishment of classroom units for physically and mentally handicapped children since the implementation of the Foundation Program Law. Also, the addition of supervisory personnel in the Division has made it possible for school districts to receive more assistance in identifying, classifying and planning programs for all types of handicapped children.

TEACHING PERSONNEL

During the biennium, the opportunity for securing special education training has increased. Courses leading to State certification were offered in the areas of mentally retarded, speech correction, hard of hearing, homebound and hospitalized instruction.

Crusade for Children grants were made to the University of Louisville for training teachers of mentally retarded and hearing handicapped children during the summer sessions. Crusade grants were also made to the University of Kentucky for summer training of persons preparing to work in the area of speech correction, and for teachers of homebound and hospitalized children. These grants aided considerably in the recruitment of personnel for classroom units for handicapped children.

Even though the number of trained teachers increased, the number of special education units also increased; thus, it was necessary in some districts to conditionally approve teachers only partially trained in special education methods and procedures. Teacher education programs will need to be expanded, and more scholarships made available for classroom teachers in order for Kentucky to meet the urgent need for more qualified special education personnel.

CLASSROOM UNITS FOR EXCEPTIONAL CHILDREN

During 1957-58, fifty (50) school districts provided one hundred twenty-nine and one-tenth (129.1) classroom units for teachers of exceptional children with an Average Daily Membership of 3,439.54. In 1958-59, fifty-five (55) school districts provided one hundred fifty and nine-tenths (150.9) classroom units with an Average Daily Membership of 3,591.57.

It should be pointed out that a fractional unit of service usually indicates a reduced pupil-teacher ratio, especially in home instruction programs, rather than a reduction in service for individual pupils. In some instances, a classroom unit is divided between two districts in ratio to the number of pupils from each district being served by the unit.

TABLE I
NUMBER OF CLASSROOM UNITS, NUMBER OF SCHOOL DISTRICTS AND TOTAL AVERAGE DAILY MEMBERSHIP, PROVIDED IN KENTUCKY SCHOOL DISTRICTS 1957 - 1959

	1957-58			1958-59		
Type Handicap and Classroom Unit	No. Units	Total A.D.M.	No. Districts	No. Units	Total A.D.M.	No. Districts
Chippled and Special Health Problems						
Home Instruction	32.4	317.24	38	39.0	367.55	36
Hospital Instruction	6.0	106.81	3	4.5	78.8	3
Special Classes	9.5	137.12	4	9.2	143.2	4
Visually Handicapped						
Classes—Partially Seeing	10.0	146.21	3	10.0	119.7	3
Speech Handicapped						
Itinerant Speech Correction	12.2	1,762 **	9	14.2	1,572 **	12
Hearing Handicapped						
Classes—Hard of Hearing	2.0	29.48	2	2.0	27.5	2
Classes—Deaf	6.0	52.42	1	7.0	67.3	1
Mentally Retarded						
Classes—Educable	46.0	831.04	14	56.5	1,130.29	18
Classes—Trainable	5.0	57.22	5	8.5	85.23	8
TOTALS	129.1	3,439.54	50*	150.9	3,591.57	55*

*Some districts have more than one type of program

**Children with speech defects attend classes in the regular school program at the same time they are enrolled in speech correction units.

KENTUCKY SCHOOL DISTRICTS PROVIDING CLASSROOM UNITS FOR EXCEPTIONAL CHILDREN

Table II lists the school districts providing services for handicapped children for the years 1957-58 and 1958-59, and the number of classroom units provided in all categories by each school district. It should be pointed out that a fractional unit of service usually indicates a reduced pupil-teacher ratio, especially in home instruction programs, rather than a reduction in service for individual pupils. In some instances, a classroom unit is divided between the districts in ratio to the number of pupils from each district being served by the unit.

In 1957-58, thirty-six (36) county school districts and fourteen (14) independent districts provided special education units. In 1958-59, thirty-nine (39) county and sixteen (16) independent districts provided such classes. This represents an increase of eight and three-tenths (8.3%) per cent in the number of county districts and fourteen and three-tenths (14.3%) per cent in the number of independent districts providing special education units.

However, when the number of units provided is considered, a different picture results. In 1957-58, county districts provided forty-nine and four-tenths (49.4) units; independent districts provided seventy-nine

and seven-tenths (79.7) units. In 1958-59, units provided by county districts had increased to sixty-nine and two-tenths (69.2) while units provided by independent districts had increased to eighty-one and seven-tenths (81.7). This shows an increase of forty (40%) per cent in units offered by county districts as compared to an increase of two and five-tenths (2.5%) per cent in the number of units provided by independent districts.

Further, it is significant to compare the increase in classroom units for special education between school districts receiving state aid under the basic Foundation Program formula and districts receiving state aid under guarantee provisions of the Foundation Program Act.[1] In 1957-58, basic formula districts provided thirty-seven and nine-tenths (37.9) units while guarantee districts provided ninety-one and two-tenths (91.2) units. In 1958-59, basic formula districts provided fifty-three and seven-tenths (53.7) units while guarantee districts provided ninety-seven and two-tenths (97.2) units. This is an increase in units provided of forty-one and six-tenths (41.6%) per cent for basic formula districts as compared with an increase of six and six-tenths (6.6%) per cent for guarantee districts during the biennium.

It may also be seen from Table II that some service for exceptional children in 1958-59 is provided in only fifty-five (55), or twenty-five and six-tenths (25.6%) per cent, of Kentucky's two hundred fifteen (215) school districts.

[1]In calculation of state aid under gurantee provisions of the Foundation Program, state aid for special education units is included in the total guarantee and, thus, becomes inoperative.

TABLE II

KENTUCKY SCHOOL DISTRICTS
PROVIDING CLASSROOM UNITS FOR EXCEPTIONAL CHILDREN
1957-1959

	TOTAL NUMBER UNITS PROVIDED			TOTAL NUMBER UNITS PROVIDED	
COUNTY	1957–58	1958–59	COUNTY	1957–58	1958–59
Adair	1	2	*Kenton	.5	1
Bath	.4	.4	Laurel	1	2
*Bourbon	1	1	Lee	1.9	1.9
Breathitt	0	2	Logan	1	1
Bullitt	0	2	Madison	.1	.1
Butler	0	1	Marion	1	2
Calloway	0	1	McLean	.1	0
Carter	.5	0	Metcalfe	1	1
Christian	1	0	Monroe	1	1
*Daviess	2.5	2.5	Nicholas	1	1
*Fayette	5	5	Owsley	1	2
Floyd	1	1	Pike	1	1
Green	1	1	Pulaski	1	2
Hardin	1	1.6	Rockcastle	2	1
Harlan	1	1	Russell	1	.5
Hart	1	1	Simpson	.5	2
Henderson	2	2	Warren	2.1	1
Hopkins	1	1	Wayne	0	2
Jackson	0	1	Whitley	2	4
*Jefferson	5.8	13.2	Wolfe	3	1
Johnson	1	1	*Woodford	1	
			Sub-Total	49.4	69.2

*Received State aid under guarantee provisions of the Foundation Program in 1958-59.

TABLE II (continued)

INDEPENDENT	1957–58	1958–59	INDEPENDENT	1957–58	1958–59
*Ashland	2	2	Murray	0	1.0
*Covington	6	4	*Newport	2.7	3
Danville	1	3	*Owensboro	1.5	1.5
Fairview	.4	.0	*Paducah	1	1
Hazard	0	.2	Paris	.8	1
Hopkinsville	1	2	Richmond	0	.3
*Lexington	3.5	2.5	Russelville	.4	.3
*Louisville	58.7	59.5	Walton-Verona	.1	0
Mt. Sterling	.6	.2	Winchester	0	.2
			Sub-Total	79.7	81.7
			GRAND TOTAL	129.1	150.9

*Received State aid under guarantee provisions of the Foundation Program in 1958-59.

Mentally Retarded

Increased interest in programs for mentally retarded children was evidenced by the establishment of twenty-three (23) additional instructional units during the biennium. Seventeen (17) of these additional classes were for educable mentally retarded and six (6) were for trainable mentally retarded children.

In 1957-58, there were forty-six (46) units for educable mentally retarded children and five (5) units for trainable children, a total of fifty-one (51) instructional units in nineteen (19) school districts. In 1958-59, there were fifty-six and one-half (56.5) units for educable mentally retarded children and eight and one-half (8.5) units for trainable children, a total of sixty-five (65) units in twenty-six (26) school districts.

TABLE III
CLASSROOM UNITS FOR MENTALLY RETARDED CHILDREN
1957-1959

1957-58				1958-59			
Educable (moderate retardation)		Trainable (severe retardation)		Educable (moderate retardation)		Trainable (severe retardation)	
Covington	2	Ashland	1	Bullitt County	1	Ashland	1
Daviess County	.5	Hardin County	1	Covington	1	Calloway Co.	1
Fayette County	1	Henderson Co.	1	Danville	1	Danville	1
Floyd County	1	Hopkinsville	1	Daviess County	.5	Fayette Co.	1
Henderson Co.	1	Warren County	1	Fayette County	1	Hardin County	1.5
Jefferson Co.	3.8			Floyd County	1	Henderson Co.	1
Lexington	.5			Henderson Co.	1	Hopkinsville	1
Louisville	28.7			Hopkinsville	1	Warren County	1
Marion County	1			Jackson County	1		
Monroe County	1			Jefferson Co.	9		
Newport	2			Lexington	.5		
Owensboro	.5			Louisville	30		
Warren County	1			Marion County	2		
Wolfe County	2			Monroe County	1		
				Newport	2		
				Owensboro	.5		
				Warren County	1		
				Wolfe County	2		
TOTAL	46	TOTAL	5	TOTAL	56.5	TOTAL	8.5

In 1957-58, Division personnel administered three hundred forty (340) individual psychological examinaitons to children suspected of being mentally retarded in fourteen (14) school districts. This testing included the enrollment of eight (8) existing classes and the referrals for nine (9) proposed classes.

In 1958-59, Division personnel administered two hundred twenty-one (221) psychological examinations in eleven (11) school districts. This testing included three (3) school districts that had previously established programs and in eight (8) districts that were planning to establish classes for mentally retarded children.

Division personnel also tested individual referrals from various districts during the biennium.

Upon completion of the testing, individual reports on each child were sent to the local school district; these reports included recommendations concerning educational placement for the children tested, e.g., regular class, special class for educable or trainable children.

TABLE IV
SCHOOL DISTRICTS IN WHICH DIVISION PERSONNEL CONDUCTED MENTAL TESTING
1957-1959

1957-58		1958-59	
County	Independent	County	Independent
Bullitt	Danville	Bullitt	Bardstown
Daviess	Hopkinsville	Christian	Mt. Sterling
Hardin	Mt. Sterling	Hardin	Winchester
Hopkins	Newport	Jackson	
Jackson	Owensboro	Marion	
Lincoln		Nelson	
Marion		Oldham	
Wolfe		Washington	

Partially Seeing

A grant from the Kentucky Society for Crippled Children enabled the Division of Special Education for Handicapped Children to continue the Special Equipment and Materials Loan Service for the use of partially seeing children.

During the 1957-58 school year, approximately three hundred seventy-three (373) large-type books were loaned to thirty-two (32) school districts for use by fifty-one (51) visually handicapped children. In 1958-59, approximately six hundred forty (640) large-type books were loaned to thirty-nine (39) school districts for use by eighty-three (83) visually handicapped children. In addition to these books, four (4) large-type typewriters were loaned to four (4) school districts during the biennium.

Blind

Legally blind children attending regular public schools continued to receive books and materials during this biennium through the program sponsored by the Federal government under the Act "To Promote the Education of the Blind." Local school districts report the children to the Division, which registers them with the American Printing House for the Blind. Books and materials available to legally blind students under this program are received from the American Printing House for the Blind.

In 1957-58, eleven (11) school districts reported forty-six (46) legally blind children for registration; in 1958-59, twenty-nine (29) districts reported sixty (60) children for registration.

Speech Handicapped

Speech surveys were conducted by Division personnel in seven (7) school districts to identify children with speech handicaps. As is shown in Table V, 1165 school children were referred for testing during these surveys and 988 were found to have some type of speech problem.

TABLE V

RESULTS OF SPEECH SURVEYS

1957-1959

SCHOOL DISTRICT	No. Children Referred	No. Children With Defects
Hopkinsville	138	126
Christian County	175	152
Richmond Independent	185	153
Scott County	112	93
Hart County	226	165
Mason County	114	104
Jefferson County	215*	195
TOTAL	1,165	988

*Figures represent testing in eight schools (grades 2-6) in Jefferson County Schools.

As a result of these surveys, two (2) school districts established speech correction programs during the 1958-59 school year, and two (2) additional districts plan to establish these programs during the 1959-60 school year. The staff of the Division conducted teacher education programs in the remaining three (3) school districts to acquaint classroom teachers with methods and materials to help speech defective children in the regular classroom.

Hearing Handicapped

The Division staff assists local school personnel in planning appropriate educational placement for hearing handicapped children. Some of these children are located through screening surveys conducted by the Division of School Health Services of the State Department of Health and referred to the Division of Special Education.

A grant made by the Kentucky Society for Crippled Children to the Kentucky Department of Education in 1956 continued in this biennium until July 1, 1958. This grant provided for the salary, travel, and clerical assistance for one supervisor for services to hearing handicapped children. In July, 1958, this supervisory position was included in the Department of Education budget.

During the biennium, the Division has continued to approve services for hearing impaired children purchased by the Kentucky Society for Crippled Children. These services included otological and audiological evaluations, hearing aids, ear molds, and upkeep on hearing aids. The number of children receiving these services is shown in Table VI.

TABLE VI

SERVICES FOR HEARING HANDICAPPED CHILDREN PURCHASED BY THE KENTUCKY SOCIETY FOR CRIPPLED CHILDREN UPON APPROVAL OF DIVISION OF SPECIAL EDUCATION FOR HANDICAPPED CHILDREN 1957-1959

	1957-58		1958-59	
TYPE SERVICE	No. Children	No. School Districts	No. Children	No. School Districts
Otological	24	14	27	18
Hearing Evaluations	54	30	33	21
Hearing Aids	31	22	19	15
Ear Molds	29	18	17	15
Therapy	26	12	10	5
Upkeep of Hearing Aids	10	7	7	5
TOTALS	174	103	113	79

When the Division began to approve purchase of services by the Kentucky Society for Crippled Children in 1953, the Society was not offering direct services to hearing handicapped children. Since the Society now provides direct services to these children through its Hearing and Speech Center in Louisville, it is anticipated that the Society will not budget funds for expenditure upon the approval of the Division after October 1, 1959. Instead, all services to be approved by the Society will be handled by Society staff members.

Problem Areas and Critical Unmet Needs

A basic precept in the philosophy of American public schools is that each child should be educated toward the realization of his maximum potential. If mentally and physically handicapped children are to become self-sufficient, responsible citizens, they must be offered varied and specialized opportunities designed to equip them to take their place in tomorrow's highly technical society. Without such educational opportunities these children may become tomorrow's liabilities. With proper educational opportunities and training, they will have the opportunity of making contributions to our way of life in relationship to their capabilities.

With the exception of a few school districts, the program of educational services for handicapped children is relatively new in Kentucky. Not until the enactment of the Foundation Program Act and its full financing did the program receive emphasis in many areas of our State. Being a new program, education for handicapped children faces many problems. The relatively rapid growth of the demand for special educational provisions for these children has far exceeded the Budgetary Law allotment of units.

Future expansion of educational programs for handicapped children demands adequate provisions under the Foundation Program to alleviate the following problem areas:

PROBLEM AREAS AND CRITICAL UNMET NEEDS (Cont.)

1. **Additional Division Personnel**—There has been a large increase in the number of requests from local districts for assistance in identifying, and planning educational programs for handicapped children. It is anticipated that the number of requests will increase at a more rapid rate during the 1958-60 biennium.

One additional Division staff member is needed to aid in the development and supervision of programs for visually handicapped children; one additional Division staff member is needed to aid in identifying and classifying children for placement in classes for mentally retarded children.

2. **Budgetary Limitations**—The number of special education units available for allotment to local school districts each year is limited by action of the General Assembly through budgetary control. With the increased desire on the part of citizens and school officials alike to make more adequate provisions for handicapped children, the problem of assuring an adequate allowance for classroom units for exceptional childrens' teachers must be faced each biennium.

3. **"Guarantee" Provisions for Handicapped Children**—In districts receiving funds under the Guarantee section of the Foundation Program Law (KRS 157.400 (2)), it has been necessary, in most instances, to use the available local funds for increases in teachers' salaries. These districts may be termed as the "wealthier" districts in the State. The tying up of local funds in teachers' salaries has brought about a curtailment of special instructional services which are most expensive per pupil to maintain. Under the Foundation Program Law, the "guarantee districts" receive no less than $80 per child in average daily attendance. Since classroom units for handicapped children are significantly smaller in pupil-teacher ratio than regular classes, they are extremely expensive for "guarantee districts" to maintain. Because of the expense of the program and the very small amount of State aid received, the number of special education units has increased very little in such districts since the initiation of the Foundation Program.

It is also well to point out that the "guarantee districts" are made up of the more populous areas of the State and are the areas where hospital centers are located; and thus, the areas where more children can be served by special education facilities.

The problem of stimulating growth in classroom provisions for exceptional children in these areas is one which will continue to face those who are concerned with the future revisions of the Foundation Program Act.

4. **Qualified Teaching Personnel**—Many school districts desiring to provide classes for handicapped children are unable to secure qualified teachers. The lack of qualified teaching personnel for classroom units for exceptional children is retarding the growth of educational programs for these children.

There is a great need for scholarships for prospective special education teachers with the understanding that they teach exceptional children in Kentucky for a defined period of time.

Teacher preparation programs need to be expanded in order to increase the number of fully qualified teachers.

PROBLEM AREAS AND CRITICAL UNMET NEEDS (Cont.)

5. **Transportation Provisions**—State aid for transportation under Kentucky's Foundation Program Act is based on a formula designed to cover costs of transportation of regular school children. Since special transportation facilities for handicapped children are more expensive to operate than are facilities for regular school children, such transportation creates serious financial problems for school districts in the operation of their programs of education for handicapped children.

6. **Free Textbooks for Visually Handicapped**—KRS 157.100 provides for the purchase of textbooks for free distribution to all children attending grades one through eight; however, no provision has been made for the distribution of textbooks to children who have serious visual impairments and cannot use the regular textbook.

Since 1953, large-type books have been available on loan from the Division of Special Education. This service has been made available through a grant from the Kentucky Society for Crippled Children. It is anticipated that this grant will not be available after June 30, 1960.

As is true in other phases in the operation of special programs, the cost of these large-type textbooks creates financial problems for the local school districts and/or the parent of the visually handicapped child. The cost of these books is approximately six times the cost of regular books.

DIVISION OF TEACHER EDUCATION AND CERTIFICATION

Early in the beginning of this biennium a strange sight appeared in the heavens. It was Russia's Sputnik I orbiting around the earth. This was a new image in the sight of man. It was a new achievement of man's brainpower—a man-made moon. A mood of seriousness just like a shadow was suddenly cast over the minds and hearts of the American people. Not only did they look anxiously at the adequacy of America's military defense, but critically at the strength of America's schools. In the minds of the American people this was a time of crisis in education. The following questions were quickly making the headlines of the newspapers:

Who shall go to school?
What shall they be taught?
Who shall teach and how shall they be prepared?
How much will schools cost?
How can quality be added?

All of these questions and their answers are related. For example, the salaries teachers receive cannot be separated from the caliber and devotion of those who choose teaching. The Division of Teacher Education and Certification, however, has been concerned chiefly with the question: Who shall teach and how shall they be prepared? This question of who shall teach and how shall teachers be prepared had been given impetus with the full financing of the Foundation Program in 1956-1957. The preparation of the staff employed any year together with the average daily attendance of the prior year are the two major factors in the distribution of the Public School Foundation Program Fund. Now, during this biennium the added impetus of the national attitude toward education brought this question into even sharper focus. Dean Ernest O. Melby said, "The question of who does the teaching is probably the most important question in the quality of any individual's

education. The individual teacher places his signature on his work just as truly the painter who writes his name in the lower right-hand corner of the painting."

Significant gains have been made in teacher-preparation and certification during these two years. Some of these are reflected in the following developments:

New Developments

1. The "approved program" approach: (a) a planned program by each college for each type of certification, (b) State Board approval, (c) recommendation by the college for each applicant's certification upon completion of the planned and approved program, (d) issuance of certificate by the Division of Teacher Education and Certification of the State Department of Education
2. Teacher education accepted as a responsibility of the total instructional and administrative staff of an institution
3. State structure for certification so designed to encourage each teacher education institution to develop a program of teacher preparation in the pursuit of excellence rather than in meeting minimum state standards
4. Identification of competencies essential for each type school position with attention given to attitudes, values, and behavior in addition to completion of required courses
5. Acceptance of importance of selection of teacher education students who hold values consistent with the democratic society
6. Wider representation of all elements of the profession on committees making decisions and recommendations to the State Board in regard to teacher education and certification
7. Accreditation of colleges and universities for teacher preparation by the State Department of Education in addition to the general accreditation by the Southern Association of Colleges and Secondary Schools
8. Structure of state certification designed to provide guidelines for program development instead of specificity and rigidity in detailed course requirements
9. Common core of broad general education in elementary and secondary programs
10. Common core of professional education in elementary and secondary programs
11. Simplified plan for transition from elementary to secondary certification and vice versa
12. Giving elementary teachers professional status and recognition equal to that of high school teachers by setting the same standards of certification and preparation (The degree was set as a minimum standard for high school teachers in 1934 by the Legislature. September, 1960, has been set by State Board as target date for the degree standard for elementary teachers.)
13. Giving professional status to school leadership positions by setting the program or preparation commensurate with the responsibility (The minimum of a master's degree has been set for administrators new to the position after September, 1960.)

14. Reciprocity in certification based upon the "approved program" plan upon completion of degree programs in accredited institutions (complete reciprocity with institutions accredited by the National Council for Accreditation of Teacher Education)
15. Issuance and renewal of teaching certificates for ten-year periods
16. Reduction in number of types of certificates by having more comprehensive programs appropriate for more than one type of school position and by endorsing some types of certificates for other types of positions

New Teacher Preparation Program

The preparation—certification program for teachers has been strengthened by providing for a planned general education program for all teachers designed to make them "well educated persons." The professional education sequence has been re-examined with a view to promoting better integrated courses and to reduce any unnecessary duplication or overlapping. At the graduate level the program for a master's degree, which was adopted in 1953, has been implemented so that a balance is achieved at the graduate level between the professional education courses and the course work from the other disciplines.

Elimination of the Two-Year Elementary Curriculum

The Temporary Elementary Certificate based on two years of preparation has been eliminated. A new type of Temporary Elementary Certificate based on a three-year preparation program was continued for the 1959-1960 school year. After September, 1960, the four-year preparation program and the bachelor's degree will be required for all elementary teaching certificates. This is in keeping with the fact that the median preparation of Kentucky elementary teachers is now above the bachelor's degree and certainly the new teacher coming into the profession on a regular certificate should have a bachelor's degree.

A Special Certification Plan Devised for Liberal Arts Graduates

A special plan of certification has been devised for liberal arts graduates who have not completed all of the professional courses required for full certification for teaching at the high school level. If the liberal arts graduate lacks no more than 32 semester hours for meeting full certification requirements, he may be issued a Provisional High School Certificate with a professional commitment with the understanding that he will complete his deficiencies for full certification as rapidly as possible but at a minimum annual rate of eight semester hours.

Preparation—Certification Program for School Leaders Revised

The preparation—certification program for school leaders has been revised and will become effective by September, 1960. A five-year preparation program and a master's degree will be required for school principals and supervisors as well as for superintendents. The role of the school leaders has been more accurately defined in terms of the required competencies and also the duties for each position. Emergency positions for school supervisors have been eliminated and emergency positions for the principalship have virtually been eliminated.

Preparation Program for School Guidance Counselor

The preparation—certification program for school guidance counselor has been established. After September, 1959, a five-year prepara-

tion program and a master's degree will be necessary for the certification of the beginning guidance counselor.

Over-all Median Preparation of Teachers Increased

The median preparation in 1955-1956 was the bachelor's degree plus 6.5 semester hours for all school personnel (excluding school superintendents and attendance officers). For 1958-1959, the median preparation was a bachelor's degree plus 10.8 semester hours and it is estimated that for 1959-1960 the median will be the bachelor's degree plus 12 semester hours. For elementary teachers the increase in preparation is most noticeable. For 1955-1956, the median preparation was 115 semester hours and by 1958-59 it had risen to the bachelor's degree plus 1.6 semester hours and it is estimated that for 1959-1960 the figure will be a bachelor's degree plus 4 semester hours. This increase in preparation has occurred in spite of the fact that the total number of teachers employed increased from 21,500 in 1955-1956 to 24,106 in 1958-1959. This gain in median preparation of teachers is shown in Table I.

TABLE I
THE PREPARATION OF TEACHERS, SUPERVISORS, AND PRINCIPALS EMPLOYED IN THE PUBLIC SCHOOL DISTRICTS IN KENTUCKY DURING THE FIVE YEAR PERIOD 1954-55 to 1958-59

	1954-55			1955-56			1956-57			1957-58			1958-59		
	Elem.	Sec.	Total	Elem.	Sec.	Total	Elem.	Sec.	Total	Elem.	Sec.	Total	Elem.	Sec.	Total
Master's Degree and above	966	1976	2942	980	2193	3173	914	2309	3223	1124	2452	3576	1254	2690	3944
Bachelor's Degree and up to the Master's	5090	4347	9437	5185	4321	9506	5698	4726	10424	6294	5033	11327	6898	5334	12232
96-128 sm. hrs.	2267	188	2455	2678	281	2959	3010	204	3214	3073	194	3267	3028	246	3274
64-95 sm. hrs	4523	120	4643	4270	167	4437	3970	261	4231	3467	259	3726	3241	178	3419
32-63 sm. hrs.	794	32	826	844	49	893	923	33	956	912	37	949	798	20	818
1-31 sm. hrs.	503	7	510	472	7	479	489	23	512	475	20	495	369	22	391
No College Hrs.	54	1	55	53	0	53	41	16	57	70	22	92	20	8	28
TOTAL	14197	6671	20868	14482	7018	21500	15045	7572	22617	15415	8017	23432	15608	8498	24106
Median Preparation in Semester Hours										125.0 sm.hr.	Bachelor's +22.1	Bachelor's +9.1	Bachelor's +1.6	Bachelor's +22.6	Bachelor's +10.8

The Percentage of Emergency Teachers Employed

The percentage of teachers employed on basis of emergency certification has decreased slightly during this two-year period as reflected in Table II.

TABLE II

NUMBER OF QUALIFIED AND EMERGENCY TEACHERS EMPLOYED IN THE PUBLIC SCHOOLS OF KENTUCKY DURING THE TWENTY YEAR PERIOD OF TEACHER SHORTAGE

Year	Number Qualified Teachers	Number Emergency Teachers	Total Number Teachers Employed	Per Cent Qualified Teachers
1939-1940	18,880	.....	18,880	100.00
1940-1941	18,707	164	18,871	99.10
1941-1942	16,907	1,593	18,500	91.30
1942-1943	15,580	2,600	18,180	85.60
1943-1944	14,000	4,100	18,100	77.30
1944-1945	13,143	4,567	17,710	74.30
1945-1946	12,980	5,200	18,180	71.30
1946-1947	12,964	5,200	18,164	71.30
1947-1948	13,200	5,300	18,500	71.30
1948-1949	14,220	4,600	18,820	76.60
1949-1950	14,947	4,045	18,992	78.70
1950-1951	16,176	3,216	19,392	83.40
1951-1952	16,768	2,971	19,739	84.90
1952-1953	17,138	2,803	19,940	85.90
1953-1954	17,405	2,408	19,813	87.80
1954-1955	18,484	2,384	20,868	88.50
1955-1956	18,943	2,557	21,500	88.11
1956-1957	19,779	2,838	22,617	87.45
1957-1958	20,619.5	2,813	23,432.5	87.95
1958-1959	21,724.6	2,382	24,106.6	90.12

Increase in Number of Certificates Issued

The number of certificates issued annually has increased as given in Table III.

TABLE III

NUMBER OF CERTIFICATES ISSUED AND REISSUED DURING THE TEN-YEAR PERIOD 1949-1951 to 1958-1959

Year	Regular Certificates		Emergency Certificates*		Totals
	Issued	Reissued	Issued	Reissued	
1949-1950	2,826	1,988	1,797	3,526	10,137
1950-1951	2,932	2,030	1,540	3,349	9,851
1951-1952	2,880	2,068	1,372	2,868	9,188
1952-1953	3,120	2,521	1,394	2,696	9,731
1953-1954	3,093	2,622	1,489	2,133	9,337
1954-1955	2,371	2,742	1,502	2,288	8,903
1955-1956	3,017	3,155	1,571	1,951	9,694
1956-1957	3,708	3,195	1,795	2,026	10,724
1957-1958	4,084	3,333	2,131	2,940	12,488
1958-1959	4,574	3,783	1,817	3,274	13,451

*Figures for emergency certificates include full-time teachers, replacements, instructors on the Veteran Farm Training Program, and substitute teachers. The number of emergency certificates issued as given in Table II is exclusive of replacements, substitutes and instructors on the Veteran Farm Training Program.

Funds Collected from Certification Fees

Fees collected for the issuance and renewal of certificates during the last four years are as follows:

1955-1956	$23,488.30
1956-1957	28,362.45
1957-1958	29,146.70
1958-1959	31,086.77

In-Service Teacher Education

Today the education of teacher doesn't stop with college graduation. In-service teacher education is one of the major functions of the Division of Teacher Education and Certification of the Bureau of Instruction and is an integral part of the over-all teacher education program.

In-service teacher education has been given impetus since 1948 when a national conference on this concept was sponsored by the National Commission on Teacher Education and Professional Standards. The National Commission describes in-service growth as follows:

> In-Service Growth is that growth which takes place after the teacher is on the job. It is a continuation of the professional development which was begun during the pre-service period of preparation. In-service education is a process inherent in any planned program designed to make the individual a more effective teacher. This type of education should be an integral part of any school program.
>
> A cooperative plan for the professional growth of teachers in service includes all of the educational personnel in a given school situation—teachers, superintendents, principals, supervisors, special service staff, and staff members of colleges and of state departments of education.[1]

In keeping with this concept, the State Department of Education in Kentucky initiated an effort in 1949 to stimulate the acceptance of this professional responsibility on part of the teaching profession in Kentucky. In 1950 the General Assembly authorized the establishment of a statewide program of in-service teacher education with focus upon the twelve-grade faculty approach to the improvement of instruction. The law became effective July 1, 1950, lodging responsibility for the program in the State Department of Education. Each of the 33 colleges which offered programs of preparation for Kentucky teachers accepted a part in this new endeavor by making staff members available to local school systems which engage in in-service programs.

This, in reality, is a State Department—college—local school system approach. It is a cooperative way to improve the quality of education in the classroom through personal and professional growth of school personnel. It is a cooperative approach to the strengthening of preparation offered future teachers in the colleges and universities.

The key steps in this cooperative effort toward better teaching and learning and toward better teacher preparation are:

1. The total staff identifying phases of the school program needing improvement;

---

[1]The Teaching Profession Grows in Service, National Commission on Teacher Education and Professional Standards, NEA, 1949, Page 9.

2. The total staff (elementary and secondary) working together on crucial areas of the school program;

3. Studying to understand the latest research on how children grow, develop and learn;

4. Studying and sharing ways to use research in providing the best possible school program;

5. Meeting individual differences and needs of all children through materials and assignments based on each child's interests, ability and achievement level;

6. Evaluating the school program in terms of what is happening to the individual children;

7. Developing a system-wide plan of action for real improvement in the curriculum and classroom learning experiences.

In short, the teachers (elementary, secondary, emergency, qualified) principals and superintendents all sit down together and decide on the phases of the instructional program needing improvement; they share ideas, do research and find out what research says; and then they reach solutions. The solutions thus arrived at are ever so much better than some imported from another system or proposed by a so-called "expert."

In 1956 the state enterprise of in-service teacher education was expanded through a unique, cooperative arrangement. Each of four state colleges joined with the State Department of Education in this undertaking by accepting a share in the program through assuming half of the cost of the services of one staff member. Each of the four consultants has an office on a college campus. The over-all purpose of the whole arrangement is improvement in the quality of teacher-education programs, improvement in the product of the colleges and improvement in teaching in the public schools. The specific purposes of this joint enterprise are:

1. To improve and strengthen the relationships and the services of the State Department of Education and of the state colleges to the local school systems in the improvement of instruction through the education of teachers while in service;

2. To effect appropriate relationships between in-service and pre-service programs of teacher education by the involvement of college and local school staffs in efforts to keep abreast of new developments in learning theory and in curriculum processes;

3. To improve teacher preparation by bringing into the pre-service programs the findings, experiences, and needs revealed through the in-service cooperative experiences;

4. To provide a direct and unified attack upon the problem of upgrading teachers in the areas of greatest need;

5. To assist the college in providing follow-up services to its students who enter teaching and to serve school systems which participate in this cooperative program.

In-service teacher education conferences may be held two days out of the 180 school days. The State Board of Education provides for this through Section 23.040. Each year the number of school systems holding the two-day conferences as a major part of an all-year program of in-

service growth of school personnel increases. In 1959-1960, with few exceptions the 212 school systems are holding well-planned, one or two-day conferences on significant ways to improve the quality of learning opportunities provided in the classrooms. This is a total faculty approach to the improvement of learning opportunities for each child as he moves along in the school program from grade one through grade twelve. Teachers in grade one through grade twelve find common concerns and work cooperatively in finding solutions to problems and in finding ways to add quality to learning experiences throughout the school program. This unified effort is valuable. The school administrator provides an opportunity for the staff to work with him in planning the one or two-day program and in working out ways for a continuing (all-year) program. The program is developed on the assumption that as teachers (all school personnel) grow, the learning program grows.

Publications

The Division has taken the lead in producing the following publications:

IN-SERVICE CONFERENCES FOR THE IMPROVEMENT OF SCIENCE INSTRUCTION, November, 1957, bulletin of the State Department. It was produced as a result of five state-wide conferences on the improvement of science teaching sponsored, financially, by the National Science Foundation.

Teacher Education Circular #108, PERSONNEL QUALIFICATIONS FOR ADMINISTRATIVE AND SPECIAL INSTRUCTIONAL SERVICE UNITS AND FOR SUPERVISOR OF INSTRUCTION AND DIRECTOR OF PUPIL PERSONNEL, August 7, 1957

Teacher Education Circular #109, KENTUCKY COLLEGES APPROVED FOR TEACHER EDUCATION, February 1, 1958 and revised on December 10, 1958

Teacher Education Circular #110, BIENNIAL REPORT—1955-1956 and 1956-1957, November 20, 1957

Teacher Education Circular #111, REPORT ON EVALUATION AND ACCREDITATION PROCEDURES, February 4, 1958

Teacher Education Circular #112, THE NEW PROCESSES OF TEACHER EDUCATION AND CERTIFICATION IN KENTUCKY (TWO NEW APPROACHES), February 13, 1958

Teacher Education Circular #113, CONFERENCE REPORT—CURRICULUM AND ACCREDITATION, March 12, 1958

Teacher Education Circular #114, REPORTING ON TEACHER SUPPLY, June 19, 1958

Teacher Education Circular #115, THE TEACHER AND THE TEACHING PROFESSION, March 14, 1958

Teacher Education Circular #116, PERSONNEL QUALIFICATIONS FOR ADMINISTRATIVE AND SPECIAL INSTRUCTIONAL SERVICE UNITS AND FOR SUPERVISOR OF INSTRUCTION AND DIRECTOR OF PUPIL PERSONNEL, May 29, 1958

Teacher Education Circular #117, REPORTING ON TEACHER SHORTAGE DURING SCHOOL YEAR 1957-1958, January 16, 1959

Teacher Education Circular #118, PREPARATION OF PUBLIC SCHOOL PERSONNEL 1957-1958, January 16, 1959

Teacher Education Circular #119, REPORT ON STUDY OF THE EXTENT TO WHICH RECIPROCITY IS PRACTICED IN CERTIFICATION OF TEACHERS OF VOCATIONAL HOME ECONOMICS, February 9, 1959

Teacher Education Circular #120, FIRST REPORT ON THE KENTUCKY PROVISIONAL HIGH SCHOOL CERTIFICATE WITH PROFESSIONAL COMMITMENT, March 5, 1959

Teacher Education Circular #121, REPORTING ON TEACHER SUPPLY, March 26, 1959

Teacher Education Circular #122, PERSONNEL QUALIFICATIONS FOR ADMINISTRATIVE AND SPECIAL INSTRUCTIONAL SERVICE UNITS AND FOR SUPERVISOR OF INSTRUCTION AND DIRECTOR OF PUPIL PERSONNEL, April 6, 1959

Teacher Education Circular #123, REPORTING ON TEACHER SHORTAGE DURING THE SCHOOL YEAR 1958-1959, June 1, 1959

Teacher Education Circular #124, THE PREPARATION OF PUBLIC SCHOOL PERSONNEL EMPLOYED IN 215 SCHOOL DISTRICTS IN KENTUCKY IN 1958-1959, June 5, 1959

Teacher Education Circular #126, PREPARATION—CERTIFICATION STANDARDS FOR LIBRARIANSHIP, May 29, 1959

Teacher Education Circular #127, PREPARATION—CERTIFICATION STANDARDS FOR GUIDANCE COUNSELORS, June 24, 1959

Teacher Education Circular #128, STANDARDS FOR STUDENT TEACHNG AND STANDARDS FOR COMMISSIONS FOR SUPERVISING TEACHERS, June 24, 1959

Teacher Education Circular #129, PROGRAM OF PREPARATION —CERTIFICATION OF MUSIC TEACHERS, June 24, 1959

Teacher Education Circular #130, TEACHER EDUCATION—CERTIFICATION AND COMPETENCIES OF ELEMENTARY TEACHERS, June 23, 1959

Teacher Education Circular #131, TEACHER EDUCATION—CERTIFICATION AND COMPETENCIES OF HIGH SCHOOL TEACHERS, June 24, 1959

Teacher Education Circular #132, PREPARATION—CERTIFICATION OF SCHOOL ADMINISTRATORS, June 24, 1959

Ranking of Teacher Qualifications

The Division of Teacher Education and Certification performs the function of ranking the qualifications of all school personnel. This is one of the major factors in allocation of the Public School Foundation Program Fund. The salary incentive contributed to the increase in the preparation level of Kentucky's school personnel. This growth is reflected in the Table IV which includes all school personnel listed on the salary schedule even though some of these are not entitled to be calculated in the allotment of the Foundation Program funds.

TABLE IV

NUMBER OF PERSONNEL EMPLOYED IN VARIOUS RANKS IN KENTUCKY FOR SCHOOL YEARS 1955-1956, 1956-1957, 1957-1958 and 1958-1959

	1955-1956	1956-1957	1957-1958	1958-1959
Rank I (master's degree plus 24 sm. hrs.)	187	248	317.4	351
Rank II (master's degree)	3,135	3,174	3,262.8	3,593
Rank III (A. B. degree)	9,155	10,324	10,730.5	12,232
Rank IV (96-128 sm. hrs.)	2,510	2,939	3,075.6	3,274
Rank V (64-95 sm. hrs.)	5,176	4,726	4,069.0	3,419
Rank VI (32-63 sm. hrs.)	1,081	934	916.8	818
Rank VII (0-31) sm. hrs.)	591	622	558.1	419
TOTAL	21,835	22,967	22,930.2	24,106

SECTION II

CHAPTER 4

THE BUREAU OF VOCATIONAL EDUCATION

The Function of the Bureau

Vocational education is an integral part of the total services in the Department of Education.

The specific functions of the bureau are to develop over-all objectives so that each division might formulate a consistent program of operation and to give general directions on program planning that are in keeping with these objectives. The bureau must work with the Superintendent of Public Instruction in the development of policies and rules and regulations for operating the total program of vocational education. The functions of the bureau must be coordinated with the total program of the Department of Education. It is also necessary to review programs from time to time and see that they are operating in keeping with the provisions of State and Federal laws and rules and regulations of the State Board of Education and the U. S. Office of Education as well as the State Plan for Vocational Education. The divisions of this bureau are: Area Technical Education, Agriculture, Distributive Education, Home Economics, Trade and Industrial Education, and Veterans Approval Agency.

In the development of vocational programs with local boards of education, the different divisions in the bureau must keep in mind Section 163.020 of the Kentucky Revised Statutes which provides that: "This state accepts and agrees to comply with all the provisions of the Acts of Congress of the United States approved February 23, 1917, and all subsequent acts relating to Vocational Education as defined herein, the purpose of which is to provide training, develop skills, abilities, understanding, attitudes, work habits, and appreciation, and to impart knowledge and information needed by workers to enter into and make progress in their chosen vocations. These training opportunities should be provided for the young people who are enrolled in the regular day schools and, also, for out-of-school youth and adults, both employed and unemployed, who are in need of and can profit by vocational training."

There are two main phases of the vocational program:

1. Administration and supervision of the total program as well as conducting special programs made possible by some Federal funds and special appropriations by the State Legislature.

2. Administration and supervision of the educational program that is within the Foundation Law. This law has placed added responsibility on the Bureau of Vocational Education since its implementation

The following charts show the vocational units approved by the State Legislature for the school years 1957-58 and 1958-59; also, graphic presentations as to total Federal and State moneys for vocational education and their utilization by the different services and programs.

Projections

There is need for continued expansion of vocational services to the people of Kentucky. This is especially true in view of the technical ad-

vancement in all major occupational fields, such as: agriculture, industry, and business. It is equally true in the home.

It is important that available Federal funds in different programs of vocational education be matched by State funds so that we can take full advantage of Federal moneys available in the development of different vocational programs.

In Kentucky's rapidly expanding industrial development, it is important that the Trade and Industrial Division of the Bureau of Vocational Education be provided sufficient funds to conduct educational programs to equip Kentucky's people for such industrial expansion. It is also vital and important to have increased emphasis on education for the adult farmer and homemaker in this rapidly changing age of technology.

The State, as well as vocational education, also has responsibilities to the rural economically depressed areas. Therefore, money and programs should be provided so that more effective training for rural people can be realized, thus making it possible for our people to find employment in Kentucky's expanding industrial development as well as to be capable of finding employment in any section of the nation. These responsibilities we canont sidestep without paying the cost in unemployment, evils from economically depressed areas, high relief rolls, as well as high cost of public welfare to our people. It is therefore sounder financially, economically, socially, and culturally to make an investment in vocational education by providing opportunities for improvement and expansion.

CHART I

THE NUMBER OF UNITS APPROVED BY THE LEGISLATURE FOR VOCATIONAL EDUCATION IS AS FOLLOWS:

YEAR 1957-58		YEAR 1958-59	
Agriculture	274	Agriculture	260
Distributive Education	17	Distributive Education	20
Home Economics	381	Home Economics	375
Trade & Industrial Educ.	75	Trade & Industrial Educ.	70
Total	747	Total	725

CHART II

AMOUNT OF FEDERAL MONEY IN THE FOUNDATION PROGRAM BY SERVICES FOR EACH YEAR OF THE BIENNIUM ENDING JUNE 30, 1959

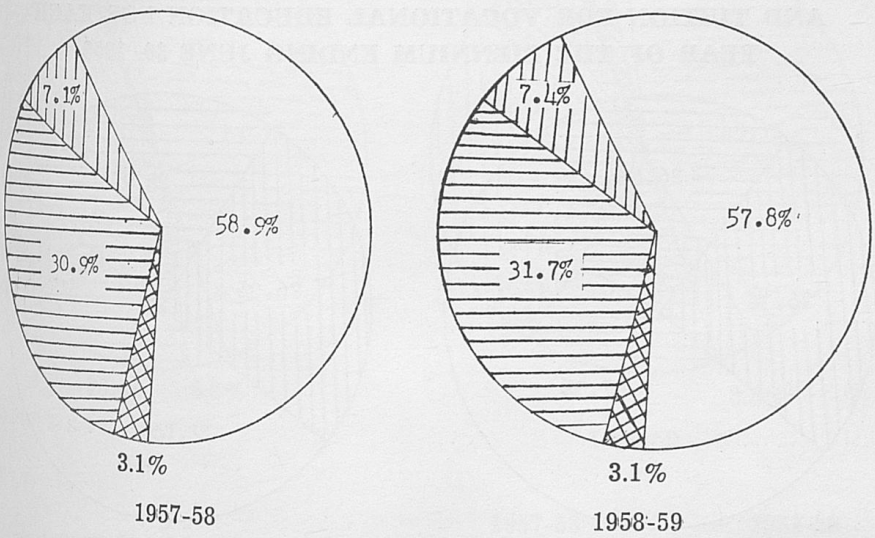

	1957-58	1958-59
Agricultural Education	$343,759.10	$337,030.09
Distributive Education	17,934.00	18,347.00
Home Economics Education	180,473.75	184,997.94
Trade & Industrial Education	41,433.15	43,224.97
Total	$583,600.00	$583,600.00

CHART III

TOTAL FEDERAL SUPPORT, SPECIAL STATE APPROPRIATIONS, AND TUITION FOR VOCATIONAL EDUCATION FOR EACH YEAR OF THE BIENNIUM ENDING JUNE 30, 1959

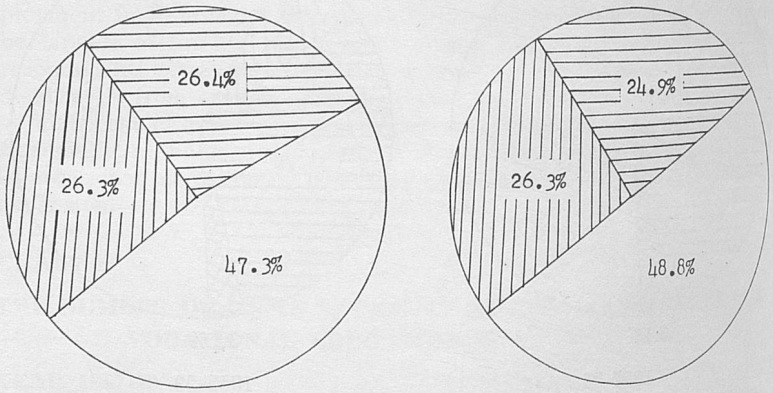

1957-58 1958-59

	1957-58	1958-59
State	$ 594,754.92	$ 571,991.27
Federal	1,066,447.92	1,119,589.94
Tuition and Fees	593,500.04	601,986.00
Total	$2,254,702.88	$2,293,567.21

CHART IV

TOTAL FEDERAL SUPPORT, SPECIAL STATE APPROPRIATIONS, AND TUITION BY VOCATIONAL DIVISIONS FOR EACH YEAR OF THE BIENNIUM ENDING JUNE 30, 1959

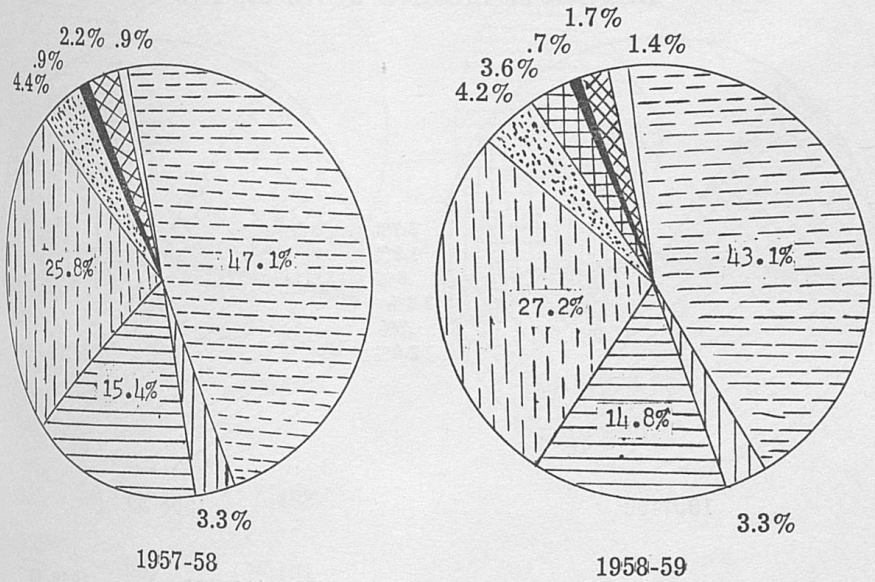

1957-58 1958-59

	1957-58	1958-59
Bureau Head	$ 20,554.78	$ 31,434.00
Agriculture	1,062,437.98	986,616.28
Distributive	73,993.00	74,612.75
Home Economics	346,755.30	338,866.94
Trades and Industries	580,439.47	623,550.97
Practical Nurse Training	99,453.46	95,848.01
Area Technical Education	.....	85,723.25
Guidance	21,068.89	15,345.01
Rural Development	50,000.00	41,570.00
Total	$2,254,702.88	$2,293,567.21

CHART V

TOTAL PLAN OF EXPENDITURE BY ACTIVITIES AND SERVICES IN VOCATIONAL EDUCATION FOR EACH YEAR OF THE BIENNIUM ENDING JUNE 30, 1959

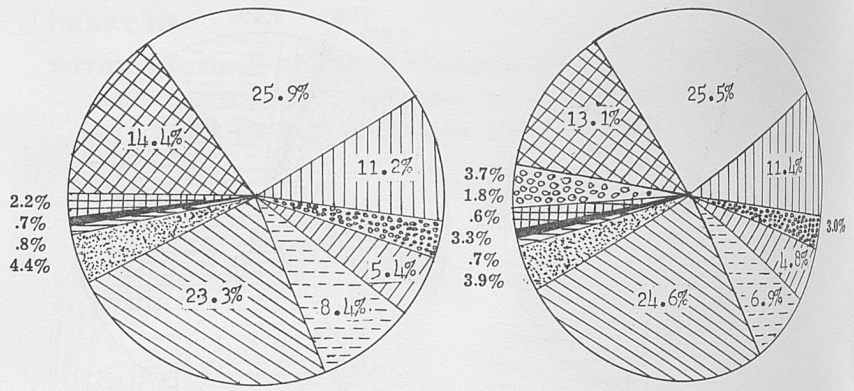

1957-58 1958-59

	1957-58	1958-59
Foundation Program	$ 583,600.00	$ 583,600.00
Administration & Supervision	253,229.00	264,614.58
Teacher Training	74,764.50	68,965.00
Young & Adult Program (Ag. & H.E.)	120,850.00	109,076.37
Travel (Ag. & H.E.)	190,438.88	157,250.00
11 Area Vocational Schools (T&I & Dist.)	524,212.82	563,567.00
Practical Nurse Training	99,453.46	88,728.01
FFA Leadership Training Center	17,945.00	16,309.00
Itinerant Instruction	16,210.00	12,935.00
Rural Development Program	50,000.00	41,570.00
Area Technical Education Program	.....	85,723.25
Institutional On-Farm Training	323,999.22	301,229.00
Total	$2,254,702.88	$2,293,567.21

CHART VI

VOCATIONAL EDUCATION ENROLLMENT (AGRICULTURE, DISTRIBUTIVE EDUCATION, HOME ECONOMICS, TRADE AND INDUSTRIAL EDUCATION, PRACTICAL NURSE TRAINING, AND AREA TECHNICAL EDUCATION) FOR EACH YEAR OF THE BIENNIUM ENDING JUNE 30, 1959

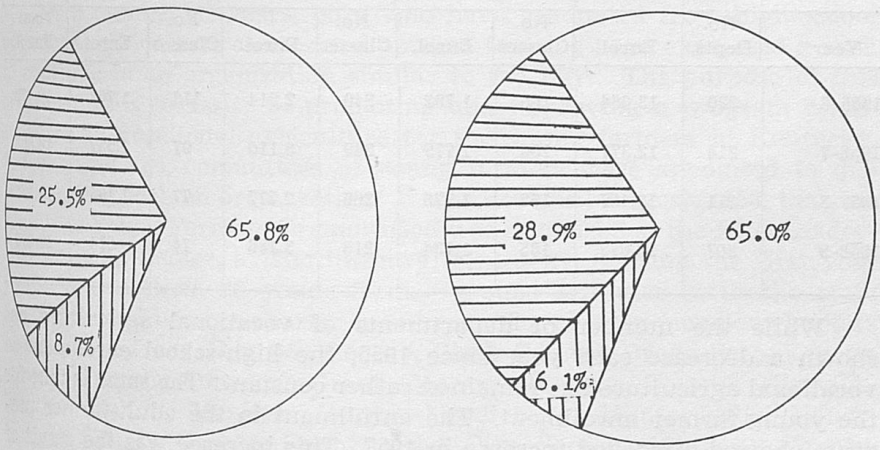

	1957-58	1958-59
All Day	41,675	40,325
Part-Time	5,493	3,780
Evening	16,191	17,969
Total	63,359	62,074

DIVISION OF AGRICULTURAL EDUCATION

The purpose of vocational education in agriculture is to train young men preparing to farm and adults engaged in farming to manage the farm business, produce farm products efficiently, and live well from farming. It develops abilities and attitudes in farm people that help them fit their farm operations into the economy in which they live. Instruction in vocational agriculture is provided for high-school boys who live on farms, out-of-school young men who are becoming established in farming, and adult farmers. Also included in the program of vocational agriculture is the institutional on-farm training program for veterans. The course of study used in local departments is based upon the type of farming found in the community, and instruction is centered around the farming programs of the students. The general pattern of instruction is classroom work, followed by individual instruction given by the teacher of vocational agriculture in the supervision of the farming programs of those enrolled in classes.

EXTENT OF THE AGRICULTURE PROGRAM

The program of agricultural education in some of its phases was conducted in all counties of the state during the 1957-59 biennium except Harlan, Knott, Leslie, Letcher, and Martin. The number of persons receiving instruction in agricultural education during each year of the biennium is shown in the table below:

	High School		Young Farmer		Adult Farmer		Veteran		
Year	No. Depts.	Enrol.	No. Classes	Enrol.	No. Classes	Enrol.	No. Classes	Enrol.	Total Enrol.
1955-6	220	13,064	168	1,792	240	2,914	113	1,703	19,473
1956-7	214	12,377	156	1,779	249	3,110	97	1,537	18,803
1957-8	211	12,407	152	1,776	266	2,777	77	1,195	19,155
1958-9	207	12,672	135	1,734	213	3,786	74	814	19,006

While the number of departments of vocational agriculture has shown a decrease each year since 1955, the high-school enrollment in vocational agriculture has remained rather constant. The same is true for the young-farmer enrollment. The enrollment in the adult-farmer program showed a marked increase in 1957. This increase was the result of seven teachers spending full time with the adult-farmer program.

Consolidation of schools has resulted in an increase in the number of multiple-teacher departments. Fifty seven of the 207 departments in 1958-59 had more than one teacher of vocational agriculture. The number of teachers increased from 263 in 1955 to 276 for the year 1958-59.

ACCOMPLISHMENTS

The trend toward larger and fewer high schools in Kentucky, resulting in only one high school in many counties, has brought about total county-wide planning for vocational agriculture. Many county superintendents have appointed a committee, consisting of the principal of the high school, teachers of vocational agriculture, and citizens representing agriculture, to plan a program of vocational agriculture and advise with him on carrying out this program. In this planning, the total needs for instruction in agriculture are considered including the high-school farm boys, young men just entering farming, and adult farmers who need to keep up to date in the rapidly changing practices in agriculture. In a number of counties, it was felt that the instructional needs for adult farmers were not being met. During the year 1957-58, pilot programs in adult-farmer instruction were offered in Bourbon, Breckinridge, Christian, Jessamine, Monroe, Simpson, and Union counties. The basis for selecting these seven counties was the need for the program, interest and desire on the part of the superintendent and advisory committee, and the availability of a well-qualified man to teach adults. In each of these counties, a man who had been an outstanding teacher on either the regular or veteran program was employed to devote full time to the instruction of adult farmers. The school officials worked closely with an advisory committee in determining course offerings, number and location of classes, and the enrollment of farmers in these classes. The seven teachers conducted 28 adult-farmer groups with a total of 648 farmers

enrolled. These pilot programs have provided much-needed information for the organization and the operation of classes of instruction for adult farmers. In addition to the classes of adult farmers taught by instructors employed specifically for this purpose, the regular teachers of vocational agriculture have conducted classes for out-of-school youth and adults as a part of their regular program. The enrollment in the classes taught by the regular teachers have remained about the same for the past four years.

For a number of years, boys who have graduated from high-school vocational agriculture classes and entered farming have expressed a wish to continue in an organization similar to the FFA. The purpose of this organization is to assist in promoting and improving a program of instruction in vocational agriculture for the young farmers in Kentucky. A few years ago, committees of young farmers were appointed to discuss forming such an organization. It was not until August, 1958, that the Kentucky Young Farmers Organization was organized at the FFA Leadership Training Center, at Hardinsburg, Kentucky. During the first year of the organization, 23 young-farmer groups affiliated with the state association and became charter members. The charter member chapters were: Austin-Tracy, Bourbon County, Clark County, Drakesboro, Fayette County, Franklin-Simpson, Grant County, Harrison County, Hiseville, Madison Central, Menifee County, Middleburg, Munfordville, Nancy, Nicholas County, Oldham County, Park City, Sacramento, Scott County, Slaughters, Sturgis, Trigg County, and Woodford County.

The training of teachers of vocational agriculture has received special emphasis during the biennium. The staff in agricultural education has taken the lead in getting the teacher training institutions to agree on the course offerings needed for the training of teachers of vocational agriculture. Three meetings have been held during the year 1958-59 with the heads of the departments of agriculture of Berea, Murray State College, University of Kentucky, and Western State College. Plans have been made for two meetings each year to look into the content of the course offerings so that there will be some uniformity in the training of teachers in technical agriculture. All professional training for teachers of vocational agriculture is done at the College of Education, University of Kentucky.

Special emphasis has been given during the biennium to the farm mechanics program. Six workshops on a district basis have been held with teachers of agriculture in "Tractor Operation and Maintenance" and four district workshops in "Farm Welding." Workshops were held jointly by district supervisors and Mr. Floyd Cox, of the agricultural education department of the University of Kentucky. Representatives of farm machinery companies and electrical companies assisted in these workshops.

During the biennium, the FFA Leadership Training Center was able to acquire all the property between the original FFA Leadership Training Center and the Hartford Road. Five dwellings and outbuildings on this property have been moved and the area prepared for 1959 fall seeding. The acquisition of this property will greatly improve the appearance of the center and will permit landscaping to the entrance of the property. It will also permit the construction of a dam nearer the road, thus permitting a larger lake for the center.

There were 1126 teachers and Future Farmers attending the FFA Leadership Training Center for at least one week during the year 1958, and about a like number for the year 1959. The FFA members attending were chapter officers and chairmen of FFA committees from their chapters. Many organizations assisted the staff and teacher in carrying out the leadership training program for the FFA members. The Leadership Training Center, when not in use by the FFA, was used during the biennium by the Future Homemakers, for conferences of teachers of agriculture, conferences of teachers of home economics, Kentucky Farm Bureau young people, high-school bands from Bowling Green, Campbellsville, and Manual of Louisville, and certain church groups.

Vocational agriculture teachers have taken an active part in the rural development program during the biennium. The regular program of vocational agriculture has attempted to meet the aims and objectives of the rural development committees in their counties. In the three pilot counties of Butler, Elliott, and Metcalfe, an additional teacher of agriculture was employed to organize and carry out instructional programs for adults. These instructional programs have resulted in the improvement of agriculture in these counties.

EVALUATION

The program of vocational agriculture in Kentucky is more nearly meeting the needs of the high-school farm boys than any other phase of the program. There are a few counties that need additional departments of vocational agriculture, and there are a few farm boys in schools offering vocational agriculture not now enrolled in vocational agriculture who should be enrolled. There are, however, boys in vocational agriculture who probably should be taking some other course. It is not expected that there will be any great change in the high-school enrollment in vocational agriculture in the near future. There should, however, be a decided increase in the number of young farmers enrolled. To serve the needs of young farmers, a minimum of 5000 young men should be enrolled in classes of instruction for young farmers each year. This would mean that we would have to treble our present enrollment. The same thing can be said for adult farmers. We are now serving less than one third of those who should be enrolled in adult-farmer classes. With the increasing size of farm businesses, the automation of farms, and the large amount of capital required for farming, the young men entering farming and the adult farmers operating farms must keep up to date. At least a three-fold expansion of the adult-farmer and young-farmer programs is needed in the next biennium.

DIVISION OF HOME ECONOMICS EDUCATION

Vocational education in home economics has as its major goal to improve home and family living through providing instruction in homemaking to prospective and established homemakers. During the biennium progress has been made in the three large phases of the program which are instruction, preparation of teachers and supervision.

1. **Instruction**

During the biennium instruction in homemaking has been provided for pupils in secondary schools and for out-of-school young women and adult homemakers. The following table shows the number of programs and the enrollment in home economics.

TABLE ——

NUMBER OF ALL-DAY DEPARTMENTS, YOUNG ADULT PROGRAMS AND ADULT PROGRAMS IN HOME ECONOMICS AND FOOD CONSERVATION ADULT COURSES, AND ENROLLMENT, BY YEARS

	1957-58		1958-59	
	No. of Depts. or Programs	Enrollment	No. of Depts. or Programs	Enrollment
All-Day Departments	326	25,554	315	23,834
Young Adult Programs	41	726	35	571
Adult Programs	99	1,647	131	2,283
Rural Development Adult Classes	15	141	24	157
Food Conservation Adult Courses	19	3,732	17	4,591
	Total.....	31,800	Total.....	31,436

Day-School Program—There were eleven fewer departments in 1958-59 than there were in 1957-58. This decrease in the number of departments was mainly due to consolidation. In 1958-59 there were 1,720 fewer pupils in home economics in secondary schools than in 1957-58. This drop in enrollment is due in part to increased emphasis on certain subjects and additional requirements for graduation. The number of multiple-teacher home economics departments has increased each year of the biennium. In 1957-58, fifty-six departments had two or more teachers; in 1958-59, sixty-eight departments had two or more teachers.

During the biennium there has been an increase in the number of teachers employed for two or three months beyond the regular school year. In 1958-59 approximately twenty-five per cent of the teachers were employed on an eleven or twelve months basis.

Emphasis during the biennium has been given to increased visitation to the homes of pupils during the school year. In 1957-58, 13,566 visits were made during the school year, and in 1958-59, 13,729 visits were made by home economics teachers to the homes of their pupils during the regular school year.

Emphasis has also been given during each year of the biennium to improving the selection and use of teaching aids. At the state conference for home economics teachers in August, 1957, and at district meetings during the year teachers shared ideas on selecting and using teaching materials. Reports of teachers indicate that many new references have been added each year of the biennium and other teaching aids have been purchased and used by the home economics teachers.

In 1957-58, 10, and in 1958-59, 15 outstanding Future Homemakers application of the principles of science in the teaching of home economics. Attention was focused on the application of science principles in the teaching of home economics at the state conference in August, 1958, and during the year a bulletin entitled, "Opportunities Unlimited for Applying Science Principles in Teaching Home Economics," was prepared by the State Staff and made available to teachers. This bulletin contained a few suggestions for applying

principles of science in teaching several of the units suggested in the curriculum guide. During the year 1958-59, teachers made more application of science principles in the teaching of home economics.

Planning and equipping new and remodeled departments has received attention during the biennium. In 1958-59, plans were developed cooperatively with representatives of the Kentucky Rural Electric Cooperative Corporation for making certain items of electrical equipment available to home economics departments on a loan basis. The plan developed and accepted provided for certain items of equipment, each manufactured by a different company, to be made available to schools in areas served by the Kentucky RECC, provided that the schools would be responsible for the installation. During 1958-59, 138 schools secured 848 pieces of electrical equipment through this plan. This equipment has included ranges, refrigerator-freezers, washers, dryers and portable dishwashers. Plans were also developed co-operatively with representatives of one of the power companies in the State for furnishing certain items of electrical equipment on a loan basis in the areas of the State served by this company.

Each year of the biennium work has been continued on evaluating the homemaking departments in terms of the criteria set up several years ago and on making plans for meeting these criteria. Emphasis has been placed on making better use of equipment in order to improve instruction.

In 1957-58 there were 264 Future Homemaker chapters with a membership of 14,660, and in 1957-58 there were 254 chapters with a membership of 14,221. The number of New Homemaker chapters in 1957-58 and 1958-59 were fourteen and eighteen respectively. The New Homemaker membership totaled 421 in 1957-58 and 526 in 1958-59. Both organizations have had state meetings each year of the biennium. The FHA has held a leadership training conference for state and district FHA officers and their advisers each year of the biennium. Fall district leadership training meetings were held in each of the fourteen FHA districts for chapter officers. District meetings were also held for NHA members during the fall of each year of the biennium. Better work has been carried out by the chapters as a result of the training provided in these meetings.

in 1957-58, 10, and in 1958-59, 15 outstanding Future Homemakers received FHA Scholarships in the amount of $200.00 each. Funds for these scholarships were contributed by chapters throughout the State.

Adult Program—The teaching of homemaking to adults has increased during the biennium as is evidenced by an increase in the number of programs offered and the number of adults enrolled in these programs. In addition to classes being taught by regular home economics teachers, special teachers working under the direction of regular home economics teachers have been used.

Helps have been provided to the teachers on planning and carrying out an adult program including a bulletin, special interest group at the state conference, resource units, and packets of teaching materials.

Each year of the biennium vocational home economics has continued to work with other services of vocational education and other agencies on a program of rural development. In the three pilot counties there have been special home economics teachers employed. These special teachers have helped with the over-all program of rural development and have provided instruction in homemaking for adults. In addition to the organized classes, instruction has been provided through teaching single or a short series of lessons, writing newspaper articles, distributing materials to the home and lending materials to adults.

2. **Preparation of Teachers**

During the biennium eight institutions of higher learning were approved for training vocational home economics teachers. These institutions trained a total of 102 vocational home economics teachers in 1957-58 and 120 in 1958-59. This is a slight decrease compared with the number trained during the period 1955-57.

The Home Economics Teacher Education Council composed of teacher trainers and heads of departments for institutions training vocational home economics teachers, and the Director and Assistant Director of Home Economics, has met twice each year of the biennium. In 1957-58 the problems receiving major attention were the revision of certification requirements for vocational home economics teachers and the responsibilities of teacher trainers when visiting recent graduates. In 1958-59 the Council worked on suggestions for the pre-service section of the State Plan for Vocational Education.

Each year of the biennium a Teacher Education Conference was held for heads of departments, teacher trainers, supervising teachers and home economics supervisors in the State Department of Education. In 1957-58 major emphasis was given to an effective off-campus student teaching program, and in 1958-59 to the improvement of teaching through better use of principles and generalizations.

Visits were made to the institutions approved to train vocational home economics teachers each year of the biennium. Major emphasis has been given by these institutions during the biennium to making changes in the curricula in light of the new certification requirements and to ways of improving the student teaching program. All approved institutions now have off-campus student teaching centers. Even though the number of teachers prepared to teach vocational home economics was less during this biennium than during the period 1955-57, each institution carried out some activities for interesting more students in taking home economics and worked on ways of interesting more home economics majors to complete their training. More work needs to be done to encourage outstanding high school graduates to take home economics in college and to prepare themselves for teaching home economics.

3. **Supervision**

More help has been made available to teachers during the biennium due to the addition of another supervisor in the summer of 1957. Each year of the biennium teachers have been given an opportunity to list problems on which they would like help. This information was used by each supervisor in making plans for the year.

A large percentage of the teachers were visited once during each year of the biennium, and a few were made a second visit when there seemed to be a special need. Small group conferences were used by supervisors to give help on a common problem to neighboring teachers. Materials were sent to teachers when there seemed to be need for them.

Each year of the biennium a state conference has been held for home economics teachers. In 1957-58 emphasis was given to ways of enriching the program and in 1958-59 to the socio-economic changes affecting homes and family living and the implications for teaching home economics. Emphasis was also given to the application of science principles in the teaching of home economics.

During 1957-58 an experimental project was carried out in five home economics departments in the state in co-operation with the Division of Guidance to determine the value of certain guidance-oriented techniques and procedures in securing pupil data that would help home economics teachers in developing units of instruction and in working with pupils individually. The five home economics teachers found information from the "Mooney Problem Check List" useful in developing units of instruction, in guiding girls to select, plan and carry out home projects relate to individual problems, in planning FHA activities and in working with parents and teachers.

In 1958-59 the supervisory staff participated in a co-operative study on developing self-direction in teachers. The purpose of the study is to identify some supervisory practices that will develop self-direction.

In 1958-59 a study was made of financial summaries and budgets submitted by the teachers to learn how teachers were making use of the funds available for home economics departments. This study identified two needs relative to the handling of home economics funds, namely, keeping accurate records and using funds for the teaching of all areas. During the years supervisors encouraged teachers to make better use of funds by including instructional materials in all areas. Some guides for handling department funds in a more businesslike way were developed by a committee composed of teachers and staff.

Co-operative planning of the home economics program has been continued during the biennium. A committee composed of representatives of the home economics teachers' organization, the teacher-education group and the State Department staff have set the goals to receive major emphasis in the home economics education program in Kentucky during each year of the biennium. Each group has used these goals as a guide in determining its program of work for the year.

TRADE AND INDUSTRIAL AND DISTRIBUTIVE EDUCATION

1. Introductory Statement

   a. Purpose

      The purpose of the Division of Trade and Industrial Education in the Bureau of Vocational Education, is to provide supervision and direction for the operation of a complete program of trade and industrial education. The division is also responsible for the di-

rection and supervision of programs in distributive education, practical nursing education, technical education under Title VIII of the National Defense Education Act, and supervision of industrial arts programs operating in the high schools throughout the state. It also provides for the coordination of all educational agencies concerned with the development of sound standards and the program of industrial arts on a state-wide basis.

b. Scope

The programs of trade and industrial, distributive and practical nursing education are operated through fourteen area vocational schools strategically located, from a geographical standpoint, to the extent that each of them is able to serve the needs of several counties. The program also serves adult groups through part-time and evening extension programs designed for up-grading purposes, in both industrial and distributive education, as well as practical nursing education.

c. Function

The function of the Division of Trade and Industrial Education is to establish and interpret policies governing the operation of programs and to determine that programs are operated in accordance with vocational education acts and policies. It also provides for the promotion and development of industrial, distributive and practical nursing education through the use of vocational funds and the maintenance of a teacher training staff for the training and up-grading of vocational teachers.

2. Statistical Information

The enrollment in trade and industrial education has held relatively constant during the biennium in all phases of the program. It has increased only to the extent that facilities and finances would permit. Services for in-school youth in this program have been expanded considerably under the Foundation Program. A total of 77 units were operated during the school year 1957-1958, and 75.5 units for the year 1958-1959.

Students Enrolled in Trade and Industrial Education Classes by Types

Year	Pre-Employment Day Trade	Part-Time Evening Extension	Total
1957-1958	3,432	6,822	10,254
1958-1959	3,423	5,913	9,336

3. Accomplishments

Increased emphasis has been given to extension programs offered both through the area vocational schools and by itinerant instructors on the state staff. During the latter part of the 1959 school year a total of 8 programs for the training of highly skilled technicians were established in 8 of the area vocational schools in accordance with provisions of the National Defense Education Act. This required additional specific facilities in the way of laboratories and classrooms. Additional specialized equipment was also necessary for the implementation of such programs. This program for the training of highly skilled technicians has provided additional opportunities in the area vocational schools for the training of people in occupations con-

sidered essential to the National Defense. It has provided expanded curricular offerings particularly for those students with more gifted abilities.

Types of classes:

a. Full-time preparatory classes for high school students, out-of-school youth, and adults, including veterans.

b. Part-time extension classes for apprentices, providing related instruction essential to their training on the job.

c. Evening extension classes for employed workers in all types of occupations who need training of an up-grading nature, in order to progress in their jobs.

d. Cooperative part-time classes for young workers who spend part of their time in school and the other part on the job.

Practical Nurse Education

The purpose of the program of practical nurse education is to prepare individuals for licensure and employment as practical nurses in hospitals, clinics, homes, industry, etc., where nursing services are required.

A total of 5 programs for the training of Licensed Practical Nurses were established and operated by the area vocational schools during the biennium. These programs, one year in length, were operated in Danville, Glasgow, Lexington, Louisville and Paintsville and employed a total of 15 instructors with a total enrollment of 602 students. Two hundred and seventy-seven students were graduated and successfully passed the National State Test Pool Examination.

This program has received wide acclaim from all sources concerned with medical care for Kentucky's citizens and has contributed a considerable degree toward alleviating the critical need for nursing personnel in the hospitals throughout the state. Much improvement has been made in both the scope and quality of the programs offered.

Existing demands and needs have been met to the extent that finances and availability of qualified instructional personnel would permit. However, present indications point to needed expansion of this important program.

In addition to the 1 year preparatory programs, a total of 53 short intensive unit courses of an upgrading nature were conducted by the area vocational schools for employed Licensed Practical Nurses at various locations in the state. A total of 697 people were enrolled in these courses during the biennium.

The State Advisory Committee, consisting of 6 members, was utilized frequently during the biennium in a consultant and advisory capacity relative to the operation of the program. This has proved most helpful toward the successful and sound operation of programs that have been inaugurated.

Students Enrolled in Practical Nursing Education Classes by Types

Year	No. of Students Enrolled Full-Time	No. of L.P.N. Enrolled Evening and Extension	Total
1957-1958	282	483	765
1958-1959	320	214	534

Distributive Education

The purpose of distributive education is to assist and prepare individuals for gainful employment in occupations in the field of distribution of goods and services. It also provides a program of a continuous and upgrading nature that enables those already employed to improve and advance to a higher status in their jobs.

These purposes as stated above have been carried out during the biennium as described below:

1. A state supervisor of distributive education was added to the staff of the Division of Trade and Industrial and Distributive Education with the primary responsibility of promoting and supervising distributive education programs of all types operating within the state. This has resulted in continued improvement of all programs, both from the standpoint of scope and quality.
2. Part-time cooperative programs in distributive education for high school youths were operated in 19 high schools under the Foundation Program during the biennium with an average of 637 students enrolled each school year with a total of 17 teachers being utilized.
3. An extensive program of extension training for employed workers consisting of both out-of-school youth and adults, was conducted through the area vocational schools in the state. An average of 94 short unit courses were provided for an average of 1,958 students enrolled each school year 1957-58 and 1958-59. These short unit courses dealing in all phases of marketings such as; selling, display, merchandising, buying, marking, storing, human relations, business law, etc., were offered in all areas of the state and an increasing demand for more of them has been experienced during the biennium.

Probably the greatest advancement made in the distributive education program during the biennium has been in the improvement in both quality and scope of offerings.

Students Enrolled in Distributive Education Classes by Types

Year	Part-Time & Evening	Cooperative	Total
1957-1958	2,001	700	2,701
1958-1959	1,915	573	2,488

Industrial Arts Program of Supervision

The purpose of state supervision of industrial arts programs operating in the secondary schools throughout the state is to provide the leadership necessary for promotion and development of industrial arts programs in accordance with standards and criteria governing such programs. It also provides for the coordination of all educational agencies concerned with the development of sound standards and programs of industrial arts on a state-wide basis, and to effectively supervise and promote programs in this field.

During the past biennium the Division of Trade and Industrial Education has met the challenge of enriching and improving the supervision and instructional program of industrial arts education for the

youth of Kentucky through the combined efforts of this department and the local districts in the development and setting up quality programs of industrial arts within the secondary school curriculum.

The greatest improvements have been effected through provisions of more adequate space, better equipment and qualified teachers. The programs have also been broadened in content and extended downward to include more junior high school students and in a few instances, the courses have been opened to girls as well as boys.

Today more than one-third of the public high schools in the state have industrial arts programs existing as a part of their regular curricular offerings. This is a 42% gain during this biennium. This increase reflects only a part of the progress in this field; of equal or greater importance are the improvements in the quality and scope of the units now operating.

In addition to the accomplishments in the various programs, the industrial arts supervisor, in cooperation with other members of the Division of Trade and Industrial Education, has provided guidance and leadership in the promotion and development of the Kentucky Industrial Education Association.

Vocational Technical Education

The purpose of the program of vocational technical education is to prepare individuals for gainful employment and entrance into industrial technical occupations of a highly skilled nature and classified as essential to the National Defense as well as to provide the means for training of a continuous and upgrading nature that will enable them to progress in their chosen occupations.

During the latter part of the 1959 school year a total of 8 programs for the training of highly skilled technicians were established in 8 of the area vocational schools, in accordance with provisions of the National Defense Education Act. Some additional facilities in the way of classrooms and laboratories have been added as well as additional specialized equipment necessary for the implementation of the program. Vocational technical training has provided expanded curricular offerings particularly for those students of more gifted abilities.

Itinerant Instruction

The program of itinerant instruction operated by the division has provided training of an intensive nature to local fire departments and electric utility cooperatives throughout the state during this biennium. These services were provided by two full-time itinerant instructors on the state staff in the area of firemen training and one full-time instructor on the state staff for job safety training for electrical utility workers.

The work of the itinerant instructors in the area of firemen training was coordinated with and supplemented by part-time staff members employed by the area vocational schools which has resulted in the offering of a total of 165 courses during this biennium for a total of 3,549 people.

This plan for the training of the local fire department personnel has received wide acclaim and recognition from many sources within, as well as from outside, the state as attested by ever increasing demands for this service.

Significant progress has been made in this program during the biennium with the implementation of an organized plan and the development and preparation of a well organized curriculum, including instructional materials.

The program of job safety training for electrical utility workers has received strong support and recognition from all sources and organizations concerned with this service. The Rural Electric Cooperatives throughout the state have encouraged and cooperated in every way possible in the development and carrying out of this program.

THE WEST KENTUCKY STATE VOCATIONAL SCHOOL

The West Kentucky State Vocational School, Paducah, Kentucky, is a full time Trade and Industrial institution. It was established by an act of the Legislature in 1938. It is operated by the State Board of Education through the Bureau of Vocational Education. Its area is state wide and its program is designed to meet vocational training demands in every community large or small.

The school which occupies the plant of the former West Kentucky Industrial College was formally opened September 19, 1938. It is chiefly supported by state appropriations, but receives some Federal Vocational Funds, and also receives income from registration, room and board, tuition and all other fees.

The general purpose at West Kentucky State Vocational School is to help people earn a better living by providing specialized training for persons interested in acquiring special skills, and enabling them to assume responsibilities that makes for contributing members of society.

During the past two years Shoe Repairing and Dressmaking have been temporarily discontinued. Commercial Cooking and Electronics (communication) have been added. Presently the school offers training in the following trades:

Automobile Mechanics and Body Repair
Barbering
Beauty Culture
Brick Masonry
Carpentry
Commercial Cooking
Electronics (Communication)
General Electricity and Appliance Repair
Office Practice
Tailoring
Woodworking

Related training varies according to the trade and needs of individuals.

Most of the full-time day trade students are housed in the dormitories and are fed in the school dining room. At present, the school has a total enrollment of more than 200, representing more than 42 counties in the commonwealth.

During the past two years, courses have been reorganized, much landscaping has been done to improve the appearance of the campus, two new boilers have been installed, some new equipment has been purchased, a good program of maintenance has been established, and three lots have been purchased to clear the site for the erection of a new trades building that is so badly needed. We feel certain that inadequate housing conditions for most of our shops and lack of modern equipment will acclaim the attention and kind consideration of our 1960 Legislature.

FINANCIAL STATEMENT

SCHOOL YEAR 1958-59

Funds available:		
Agency funds carried forward		$ 30,888.72
Received from Room and Board	$ 30,156.67	
Received from Tuition—Regular	4,836.01	
Received from Korean Veterans	10,284.70	
Received from Activity Fees	1,319.50	
Received from Miscellaneous Receipts	1,536.37	
General Fund Appropriation	120,775.00	
Total Receipts		$168,908.25
Total Funds available		$199,796.97
Expenditures:		
Personal Services	$111,324.64	
Personal Services (agency)	2,020.00	
Postage, Freight & Express	488.84	
Telephone and Telegraph	1,287.02	
Travel	2,530.00	
Printing and Advertising	821.61	
Utilities	9,095.65	
Maintenance of Vehicles & Equipment	2,616.39	
Maintenance of Buildings & Grounds	8,489.81	
Laundry & Cleaning	398.06	
Office Supplies	605.49	
Food Products	25,980.25	
Motor Fuels	117.55	
Heating Fuels	2,995.23	
Janitorial Supplies	1,824.41	
Household & Kitchen Supplies	1,289.55	
Classroom Supplies	8,877.02	
Insurance Premiums	2,641.43	
Bonds & Licenses	50.00	
Instrument & Apparatus	1,552.50	
Total Expenditures		$185,005.45
Balance at close of year		$ 14,791.52
Breakdown of Balance:		
State Funds reverting to Surplus	$ 983.52	
Agency funds forwarded to New Year	$ 13,798.00	

MAYO STATE VOCATIONAL SCHOOL

Mayo State Vocational School, operated by the State Board of Education, through the Bureau of Vocational Education, was established in 1938 by act of the State Legislature. Its purpose was to serve an area of Eastern Kentucky that had long lacked proper facilities for training young men and women for other than the professions. It provides day training to boys and girls sixteen years of age and over, with the period of training ranging from one to two years depending upon the course pursued.

Because of the increased need for skilled workers in general and the increased demand by business and industry for graduates from Mayo State Vocational School since its establishment, the school has had to continuously expand the facilities and add to the curriculum. Even with the phenomenal expansion and progress that it has made, the school has not as yet been able to meet or keep abreast of the needs and demands. Applications for enrollment in the school usually far exceeds the number that can be enrolled. Many of these boys and girls could benefit by training in the Mayo State Vocational School if adequate buildings and equipment were provided to accommodate them.

The State recently purchased all the property in the block on Third Street facing the Mayo State Vocational School on which to further expand in order to better attempt to serve these young people. In addition to the expansion in property, three new Technical Courses have been added to the curriculum in the past two years.

The new courses added are: Industrial Electronics, Technical Communications and Tool and Die Design, bringing the total full time day trade courses offered by the school to 18.

The following is a listing of these 18 courses presently being taught:

Auto Body Mechanics
Auto Mechanics
Carpentry
Cosmetology
Drafting
Electricity
Industrial Electronics
Machine Shop
Mining Mechanics
Office Practice
Practical Nursing
Printing
Radio and Television
Retail Merchandising
Technical Communications
Tool and Die Design
Welding
Woodwork

Practical, theoretical and technical training supplement each other in courses taught. However, manual skill and technical knowledge is not enough to assure a person continued employment and advancement in the industrial world of today. All students in the day trade courses at Mayo State Vocational School take such related classroom instruction as Mathematics, Science, Drawing and Blueprint Reading, English, Record Keeping, Business Law, Human Relations and Safety. In this way the school contributes to the total education of the individual. This aids him not only in understanding the underlying fundamentals of his trade and adapting his work to new machines and methods, but also in understanding communicating with, and getting along with the people he will work with.

During the past year the school had an enrollment of 743 in the day trade courses.

In addition to the day trade program Mayo offers a program of evening instruction both at the school and in other communities for people engaged in full time work. During the past two years evening courses have been offered in Welding, Mining Electricity, Mining and Safety, Typing, Shorthand, Bookkeeping, Human Relations, Farm Mechanics and Hydraulics. A total of 770 people were given instruction in these evening classes during the past two years.

The school also operates high-school extension shops. Two of these departments are now in operation. The young man who is talented and interested has an opportunity to take three hours of his school work following the regular prescribed course of study in the high school, and three hours of the day in related science and shop work. These courses make special application to the coal industry since they are located in the heart of the coal field. This type of training program was inaugurated with full cooperation of local school people and industry in the community where the school is located. The two programs of this type are located at Belfry, Kentucky in Pike County and at Prestonsburg, Kentucky in Floyd County. In the long range plan of the school, other departments need to be organized and developed in other communities.

George L. Ramey, Director
Mayo State Vocational School

Funds Available:		
Agency funds carried forward from 1955-56		$ 61,240.32
Tuition receipts	$ 13,704.23	
Veterans Training	57,696.35	
Room and Board	15,498.20	
Nursing Training	7,033.24	
Departmental Sales	30,315.62	
General Fund Appropriation	205,875.00	
Total receipts		$330,122.64
TOTAL FUNDS AVAILABLE		$391,362.96
Less refunds		–1,843.29
TOTAL FUNDS AVAILABLE		$389,519.67
Expenditures:		
Personal Services	$201,994.65	
Postage and Freight	517.97	
Telephone and Telegraph	1,001.91	
Traveling Expenses	4,248.48	
Printing	28.65	
Utilities	10,955.76	
Maintenance of Vehicle and Equipt.	2,074.45	
Maintenance of Bldg. and Grounds	3,832.85	
Laundry and Cleaning	765.97	
Office Supplies	455.23	
Food Products	7,032.20	
Motor Fuels	130.30	
Heating Fuels	2,303.93	
Janitorial Supplies	1,529.50	
Household and Kitchen Supplies	927.17	
Classroom Supplies	27,497.61	
Insurance and Bond Premium	3,767.59	
Other Current Expenses	3,059.45	
Furniture and Office Equipt.	60.78	
Instructional Equipment	18,038.59	
Library Books	324.53	
Other Capital Outlay	2,596.47	
Commercial Supplies	23,634.72	
TOTAL EXPENDITURES		$316,778.76
Balance at the end of the year		$ 72,740.91
Agency Funds forwarded to new fiscal year 1958-59.		$ 72,740.91

Fiscal year 1958-59

Funds Available:

Agency funds carried forward from 1957-58		$ 72,740.91
Room and Board Receipts	21,801.98	
Tuition	15,060.20	
Departmental Sales	33,092.96	
Veterans Training	62,657.14	
Nurses Training	6,623.35	
Technical Training	26,049.96	
General Fund Appropriation	199,180.00	
Total Receipts		$364,465.59
Total available funds		$437,206.50
Less refunds to students		-506.45
TOTAL AVAILABLE FUNDS		$436,700.05

Expenditures:

Personal Services	$224,541.31	
Postage and Freight	416.07	
Telephone and Telegraph	1,075.01	
Traveling Expenses	4,311.13	
Printing	149.42	
Utilities	11,134.33	
Maintenance of Vehicle and Equipt.	2,470.20	
Maintenance of Bldg. and Grounds	2,263.57	
Laundry and Cleaning	1,236.29	
Office Supplies	688.16	
Food Products	7,768.05	
Motor Fuels	134.71	
Heating Fuels	2,253.49	
Janitorial Supplies	829.06	
Household and Kitchen Supplies	185.85	
Classroom Supplies	38,479.55	
Insurance and Bonds	3,479.53	
Other Current Expenses	1,123.59	
Furniture and Office Equipment	111.60	
Instructional Equipment	29,457.86	
Other Capital Outlay	1,116.78	
Commercial Supplies	26,067.06	
Special (land)	30,000.00	
Total Expenditures		$389,292.62
BALANCE AT THE CLOSE OF THE YEAR		47,407.43
Agency funds forwarded to the new fiscal year 1959-60		$ 47,407.43

NORTHERN KENTUCKY STATE VOCATIONAL SCHOOL

The Northern Kentucky State Vocational School had its creation in 1940 in the minds of the Kenton County Board of Education and under watchful guidance of our State's Bureau of Vocational Education. In the early days of the vocational school its operation was financed by the Kenton County Board of Education and matching funds made available to it from our State Board of Education and the Federal Government. The National Defense Training Program of the 1940's gave great impetus to the school. Millions had to be trained, retrained or up-graded to care for the millions of new tasks placed before our nation. This school did its part by operating twenty four hours each day to care for the needs of the citizens of this area and many from other sections of our Commonwealth.

In 1945 the Commonwealth saw fit to make this vocational school a state operated agency by action of our State Legislature. Since that time the school has been operated under the direct supervision and guidance of our State Board of Education. The finances necessary for operation have been provided by action of our legislature. The philosophy of this school's operation, objectives and reason for being, has been and still is based on sound principles of vocational education that have been developed by this nation's educational leaders.

The wealth of a democracy is based on at least two resources, natural and human. Our industrial, commercial and agricultural progress has been due, and will remain in direct proportion to, our ability to provide industrial, distributive, technical and agricultural knowledge to our total population so that they may become vocationally competent to develop our natural resources in the most efficient manner. Therefore there is no question of preparation for "life" or "vocational preparation" or any segment of education, but only the fulfillment of the needs of all our citizens that must claim the attention and efforts of those charged with the responsibility of educating all our people to the extent realistically possible.

Enrollment in any course is based upon evidence that the applicant can benefit from the instruction and that he possesses the characteristics which will enable him to succeed in his chosen field of work. Specificity, selectivity, practicability and immediate applicability mark education as vocational. Subject matter becomes vocational when its objective is to increase occupational competency. Another distinguishing characteristic of vocational education is the teaching method—this method concentrates on "learning by doing." It has long been known that learning takes place readily and is more permanent when there is strong motivation for learning. The greater number of our senses that are involved in learning the more permanent learning becomes. This school recognizes these principles and endeavors to carry them out in its total program.

During the past two years 1957-58 and 1958-59, the following courses have been offered by the school. All of these courses may be completed in twenty-two (22) months with the exception of welding which is eleven (11) months in length.

Drafting
Welding
Machine Shop
Printing
Radio-Television
Electronics Technician

The following extension classes have been available at the school or in facilities away from the school during the years 1957-58 and 1958-59:

Welding	Printing	Blue Print Reading
Drafting	Radio-Television	Automotive Tune Up
Machine Shop	Business Law	Office Practices
Fireman Training	Practical Nursing	Apprenticeship
Salesmanship	Foremanship Training	Related-Instruction

It should be noted that the Northern Kentucky State Vocational School only has one hundred twenty training stations for full time day trade training. This fact naturally limits our enrollment in the day training program and has some effect on our extension program, however, not as great.

Enrollment in the Northern Kentucky State Vocational School:

Training Courses	1957-58	1958-59
Day Trade	121	120
Extension Program	502	701
Total	623	821

FINANCIAL REPORT 1957-58

Available 1957-58		Expenditures 1957-58	
General Fund	$72,560.00	Personal Services	$56,200.17
Trust & Agency Forwarded	11,640.68	Current Operating Expense	21,066.95
Tuition & Resales	13,368.73	Capital Outlay	11,415.11
Interaccount Receipts	1,785.74	Funds Reverting to Surplus	44.30
Total Available	$99,355.15	Total	$88,726.53

Available 1958-59		Expenditures 1958-59	
General Fund	$64,785.00	Personal Services	$59,800.39
Trust & Agency Forwarded	10,628.62	Current Operating Expense	15,996.49
Tuition & Resales	17,585.64	Capital Outlay	2,049.87
Interaccount Receipts	5,384.81	Outstanding Obligations	8,568.29
		Funds Reverting to Surplus	170.96
Total Available	$98,384.07	Total	$86,586.00

DIVISION OF EDUCATION FOR VETERANS

The program of education and training for veterans as viewed and administered by the Kentucky State Approval Agency is broad in scope. The program includes all duties and responsibilities assumed in the inspection, approval and supervision of veteran training facilities. This includes the functions delegated to the approval agency as a result of Public Law 346 for World War II veterans and those acquired under Public Law 550 for Korean veterans. Even though major differences exist between the two educational bills, there are similar duties and responsibilities for the Approval Agency. These bills provide education and training for veterans in all fields and in all types of programs.

Prior to the enactment of Public Law 550 the duties and responsibilities of the Approval Agency were performed by other divisions in the Bureau of Vocational Education. The passage of Public Law 550 created a need for a different type of administrative organization, and on November 1, 1952, the Division of Education for Veterans was established in the Bureau of Vocational Education. This Division is responsible for performing all duties in connection with the inspection, approval, and supervision of all veteran training facilities except the area trade schools and the institutional on-farm training program.

The Division of Education for veterans is financed by a fiscal year contract with the Veterans Administration and an allotment of State funds in the Department of Education Budget. The Veterans Administration contract provides reimbursement monthly for salary and travel expenditures while the State fund is utilized for incidental expenditures other than salary and travel.

The Division of Education for Veterans is currently operating three field offices and a central office in Frankfort. The field offices are manned by a field supervisor and a clerk-stenographer. They serve an area of 40 counties and are equally divided as to work-load. Each of these offices handle four distinct types of education and training programs.

1. Institutional (accredited)
2. Institutional (non-accredited)
3. Apprenticeship training, and
4. Other On-The-Job

The status of approved training facilities as of June 30, 1959 is:

255 Accredited institutions

62 Non-Accredited institutions

293 Job training establishments

There were 4,500 veterans pursuing training in these facilities on this date.

This program of education and training for veterans is the largest mass educational program ever underetaken by any country. It is impossible to determine the value of the dividends resulting from this investment. The contribution of the program to the national welfare and national defense was emphasized in the Final Report of the Bradley Commission which made a study in depth of veterans' education and training programs. The Commission's Final Report found that. "The veterans' educational program was a major contribution to the national welfare, and the country would be weaker educationally, economically, and in terms of national defense, if educators, veterans' oganizations, the President, and the Congress had not seen fit to embark upon this new and momentous educational enterprise."

SECTION II

CHAPTER V

THE BUREAU OF REHABILITATION SERVICES

Rehabilitation comes from the community's concern for the dignity, worth, and recognition of its own members. Vocational Rehabilitation is a process of restoring handicapped persons to the fullest vocational, social, and economic usefulness to which they are capable. During the past quarter century there has been more educational and welfare legislation enacted in this country than for any comparable period in its history. Society has long recognized its obligation to make provision for the disabled. By doing this it not only adds to the total economic strength of the country, but contributes very significantly to the educational and cultural heritage of its people.

Services Available

Any person sixteen years of age, or older, with a physical or mental disability which constitutes an employment handicap, is considered for vocational rehabilitation services. The rehabilitation counselor interviews the applicant and records such educational and social factors, including work history, as is necessary. All cases referred are given general medical examinations, and such medical information forms a basis in determining eligibility for service and the feasibility of rendering physical correction to the individual. After these services are performed by the rehabilitation counselor, a determination is made whether or not to continue plans for service.

When a full case history has been established, any one or more of the following services may be provided to the disabled individual as needed:

1. Individual counseling and guidance.
2. Necessary hospital, surgical, and psychiatric services.
3. Necessary prosthetic appliances, such as artificial limbs, braces, hearing aids, etc.
4. Training for a position, profession, or job, by colleges, special schools, tutors, or on-the-job.
5. Maintenance and transportation during rehabilitation, if necessary.
6. Necessary tools, equipment, and licenses.
7. Placement assistance in securing suitable work.
8. Follow-up to make sure the worker and the job are properly matched.

Source of Clients

The methods of finding disabled people vary according to the locality. Usually, all types of public and private agencies that are interested in aiding the handicapped are contacted. Many persons make application directly to the district offices, located in Ashland, Bowling Green, Covington, Harlan, Lexington, Louisville, Madisonville, Owensboro, Paducah, Paintsville, and Somerset, or the central office in Frankfort. A number of cooperative agreements have been made with local, state, federal and private agencies, whereby they refer clients of their agencies to the Bureau of Rehabilitation Services. The Department of Economic Se-

curity, the Kentucky Crippled Children's Commission, United Mine Workers of America, Social Security Administration, and Veteran's Administration, are a few of the agencies with which these agreements exist. These agreements have been very helpful in discovering clients who need and desire vocational rehabilitation services.

The graph shown below illustrates the major sources of client referrals received by the Bureau of Rehabilitation Services.

CHART I

SOURCE OF CLIENTS REFERRED

1959

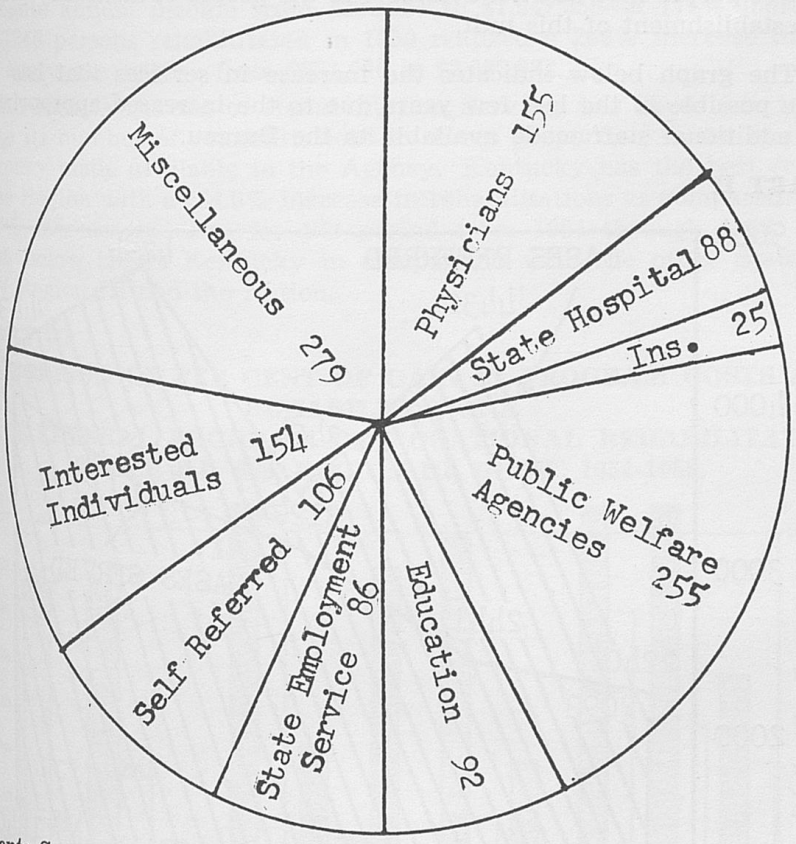

Clients Served

The Bureau of Rehabilitation Services was able to serve 3,481 handicapped persons during the 1958 fiscal year, and 3,954 during the 1959 fiscal year. Of these people served, it was possible to rehabilitate 1,010 in 1958, and 1,240 in 1959. This represents an increase over 1955 of 120% for 1958, and 170.2% for 1959. The Bureau of Rehabilitation Services has been able to widen the scope of its services through cooperative agreements with the public and private tubercular hospitals and mental hospitals of the state. The Bureau has been very well pleased with the success that has been possible in these new areas of endeavor, and look forward to an ever increasing amount of service in these two particular fields in the very near future.

Homemaking projects have been established in the Waverly Hills Tuberculosis Sanitorium and the London Tuberculosis Hospital. A considerable amount of success has been evidenced as a result of our cooperation with the mental institutions of the state, and many clients have been placed in employment, on-the-job training, and other types of training situations.

A work classification unit for the evaluation of clients with Cardiovascular diseases has been established at the Rehabilitation Center Incorporated in cooperation with the Louisville General Hospital. Through this work classification unit, the agency has been able to receive a complete evaluation of clients with cardiac impairments and render a service to these people that was not available to the people of Kentucky prior to the establishment of this unit.

The graph below indicates the increase in services that has been made possible in the last few years due to the increased appropriations and additional staff made available to the Bureau.

CHART II

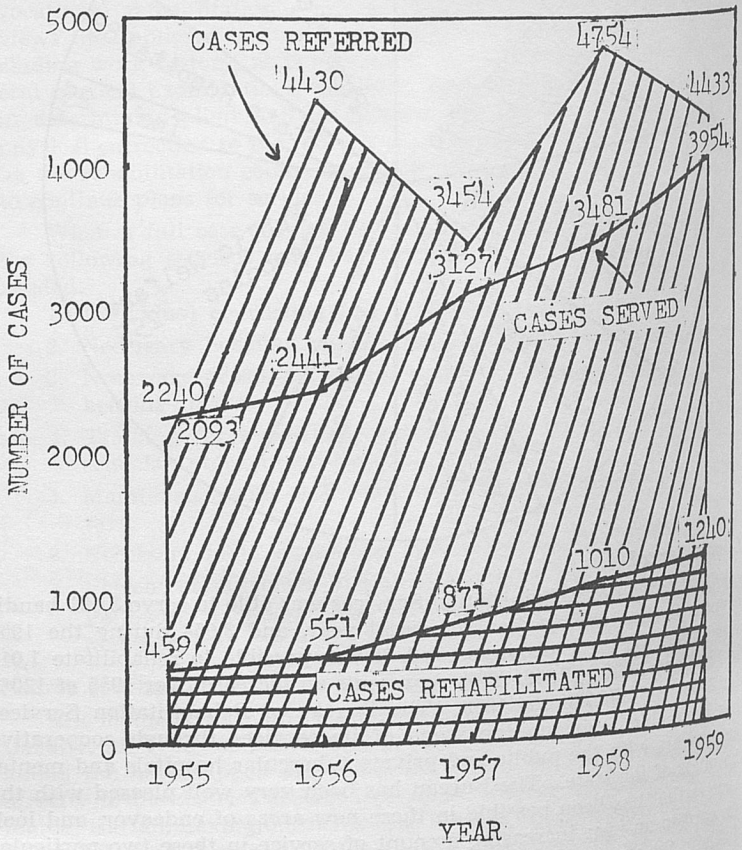

Rehabilitation—An Excellent Investment

The Vocational Rehabilitation Program is one of the few State or Federal programs that pay back to the government more than was expended. This is accomplished by the increase in taxes paid by the rehabilitants and the public assistance payments that are saved and made available to other persons. There were 119 persons in 1958 and 189 in 1959 rehabilitated that were being paid public assistance in some form. In 1958 these payments amounted to $121,108 annually and in 1959 it rose to $200,340 annually. The State appropriation for all rehablitation purposes during these two years was $240,000 and $250,000 respectively.

The 1010 persons rehabilitated in 1958 were able to increase their aggregate annual income from $222,924 to $1,947,556—a 774% increase. The 1240 persons rehabilitated in 1959 realized a 266% increase in annual aggregate wages—from $651,220 to $2,387,372.

Kentucky's Bureau of Rehabilitation Services has been able to increase its number of rehabilitations in direct proportion to the increase of money made available to the Agency. Kentucky has the best record in the Region with a 134.9% increase in rehabilitations as compared with 179.7% increase in costs for the period from 1954 through 1958. The graph below shows Kentucky in comparison with the other States of HEW Region III and the Nation.

CHART III

COMPARISON OF PER CENT OF GAIN IN PROGRAM COSTS AND REHABILITATIONS
STATE-FEDERAL PROGRAM OF VOCATIONAL REHABILITATION UNDER P.L. 565, REGION III, DHEW, 1954-1958.

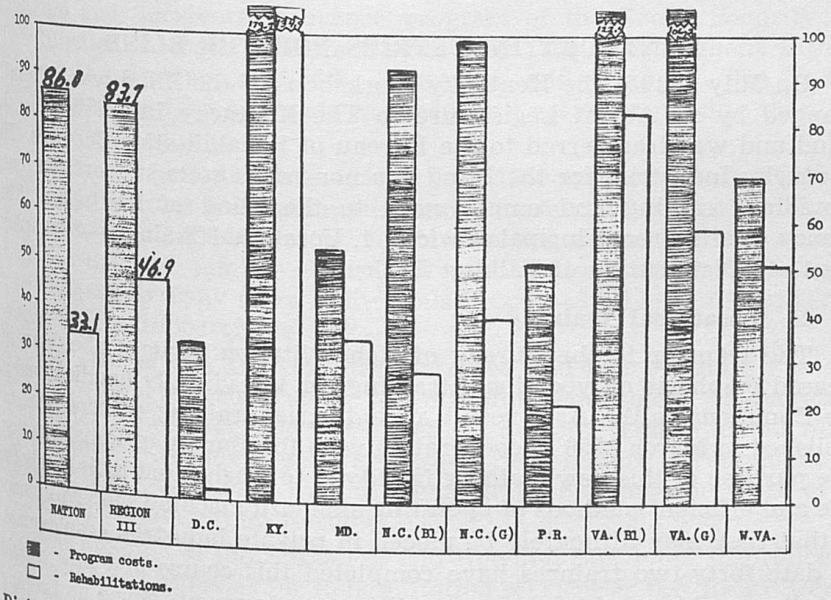

Division of Services for the Blind

The Bureau of Rehabilitation Services includes a division devoted to providing specialized services to the blind. A staff of trained blind personnel is engaged in developing or selecting facilities tailored to meet the unique problems of blindness.

Adjustment training, vocational training, as well as specialized mechanical devices designed to overcome the handicapping effect of blindness, is provided.

The program of services offered the blind compares in scope and character to those services offered to applicants having disabilities other than blindness.

Placement of the blind in industry is accomplished through the efforts of trained specialists, who are blind. These specialists contact business management and demonstrate the employability of suitably trained blind persons. Through repeated contacts, business management is persuaded to accept the blind as employees. Several hundred legally blind persons have been placed in competitive employment since the creation of the "Services for the Blind" section.

Kentucky Business Enterprises Program for the Blind

The Kentucky Business Enterprises Program is a chain of 15 vending stands, each operated by a blind person. These vending stands are located on Federal, State and City property, and in manufacturing plants. Currently 31 blind persons are employed by this program, either as operators or as assistant operators. A well planned vending stand program has long been recognized as a valuable employment opportunity for trained blind persons.

An opportunity for expanding this program will be afforded through the establishment of the new position of, "Vending Stand Counselor." The vending stand counselor will contact management of industry and managers of public and private buildings for the purpose of securing permission to establish new vending stands.

KENTUCKY INDUSTRIES FOR THE BLIND

On July 1, 1956 the Kentucky Workshop for the Blind was officially changed by an Act of Legislature to The Kentucky Industries for the Blind and was transferred to the Bureau of Rehabilitation Services. The Kentucky Industries for the Blind is a non-profit state-supported agency providing training and employment to the blind of Kentucky. This agency offers three principal services: 1. Vocational Training—2. Employment—3. Distribution of Talking Books.

1. **Vocational Training**

The transfer to the Bureau of Rehabilitation brought about an increased emphasis on vocational training for the visually handicapped of the Commonwealth. As a result an industrial training division was established in March 1956 in cooperation with the Bureau of Rehabilitation. The purpose of this new training facility is to teach blind individuals the safe and efficient methods of operating standard machine shop equipment so that they may ultimately be placed in private industrial employment. To date forty-two trainees have completed this course and now should be fully capable of obtaining competitive employment. Since no training facilities were available for visually handicapped women, a program was set up in May of 1957. This new program provides instruction in various types of manufacturing processes including specific training on the most commonly accepted industrial power sewing machine equipment.

2. **Employment:**

The Kentucky Industries for the Blind offers permanent employment to twenty visually handicapped men and women in the production of brooms, mops, and broom bags which are sold competively to local wholesale and retail markets as well as to the U. S. Government. The annual volume of sales approximates One Hundred and Fifty Thousand Dollars which makes it possible to pay approximately Forty-Two Thousand Dollars annually to the blind employees producing these products. In addition to these full time employees, part time employment is offered to some thirty other individuals. These part time employees do door to door selling of the agencies products, while others do sub-contract work including assembling, packing and processing of industrial items.

3. **Distribution of Talking Books:**

The Kentucky Industries for the Blind is also the designated agency for the state of Kentucky in the distribution of talking book machines which are provided by the Library of Congress. The Talking Book machine resembles a portable record player using records on which a wide selection of literature is available. Both the talking book machine and the records are furnished at no cost to the recipient. There are approximately one thousand blind individuals using the talking book machines in the state of Kentucky.

DIVISION OF DISABILITY DETERMINATIONS

The Division of Disability Determinations was created July 1, 1957, to replace the Old-Age and Survivors Insurance Disability Determination Section. This Division is engaged in determining disability for individuals in Kentucky who apply for benefits under the disability provisions of the Old-Age and Survivors Insurance program of the Social Security Act. This function has been performed since May 1955 by agreement with the Federal Department of Health, Education, and Welfare. The Federal government provides all funds for necessary costs for making these disability determinations.

During the period of July 1957 to July 1959 approximately 16,000 disability applications were evaluated and determined by this Division. A backlog of over 1,800 claims is on file awaiting determination. It is anticipated that the number of disability applications will increase in the period ahead as many more individuals become eligible to file under the disability provisions of the Act.

The staff of this Division has increased and now includes one state director, one acting supervisor, ten disability counselors, 15 secretarial and clerical employees, and three medical doctors. This staff has offices in Frankfort, Kentucky, with necessary field claims development and contacts being furnished by the Rehabilitation counselor staff of the Bureau of Rehabilitation Services.

The program of the Bureau of Old-Age and Survivors Insurance is a source of many referrals for Rehabilitation services as the Social Security Act provides mandatory referral for all applicants for Social Security disability benefits. The activities of the Division of Disability Determinations have been integrated with the rehabilitation services offered by the Bureau of Rehabilitation Services in order to secure a maximum exchange of program benefits and to better serve the disabled individuals of our state.

SECTION II

CHAPTER 6

THE BUREAU OF GUIDANCE SERVICES

Guidance is an important part of a sound educational program in the school. It is one of the most recent big developments in American education. The importance of guidance has been high-lighted by educators throughout the country. Dr. James B. Conant, one of our most able educators, in the foreword to a book entitled "Guidance of American Youth," by John W. N. Rothney and B. A. Roens, says, in essence, that in all probability it would not be too much to say that on the success or failure of our guidance programs hangs the success or failure of our system of public education.

Since increasing emphasis is being placed upon guidance in public education, the Department of Education expanded its services to local districts in the State during the biennium in the area of guidance and established on January 1, 1959, the Bureau of Guidance Services with broad responsibilities for the development of guidance in the public schools of the State. The Bureau is charged with the responsibility of coordinating the work of the Division of Guidance Services and administering Title V-A, "Guidance, Counseling, and Testing Activities," of the National Defense Education Act of 1958. It has the further responsibility of working with other agencies, organizations and institutions at the state level in the promotion and coordination of a State program of guidance services.

Objectives of the State Program are:

1. That effective programs of guidance services for all pupils be available through the schools of Kentucky.
2. That the program provide a continuity of services throughout all grade levels of the school system, between schools and between schools and other agencies such as colleges, vocational schools and employment services.
3. That guidance services not be restricted to such areas as drop-outs, failures or maladjustment cases but, rather, they be concerned with the needs of all pupils.
4. That the services of fully qualified and competent school counselors be provided for all pupils.
5. That the program of guidance services be concerned with the welfare of the individual as long as it has occasion for contact with him or as long as he desires to call on it for assistance.
6. That there be developed effective procedures of cooperation between the schools and other resources for providing competent and effective guidance services.
7. That there be developed effective parent and community cooperation with the guidance program in the interest of the welfare of individual pupils.
8. That an increasing amount of appropriate guidance training be included in the pre-service education of teachers and school administrators.

The Division of Guidance Services

Much of the work of the Bureau of Guidance Services is carried out through the Division of Guidance Services which has the responsibility of working with local school districts in the establishing, developing and improving local programs of guidance services. These programs include guidance, counseling and testing activities carried out under the Kentucky Plan for Administering Title V-A of the National Defense Education Act.

The Objectives of the Division of Guidance Services include the following:

1. To promote programs of guidance services in public schools of the State.
2. To stimulate and assist local schools in the establishment, development and evaluation of local programs of guidance.
3. To serve as a source for resource materials and technical assistance which will aid in:
   (a) Developing overall guidance programs
   (b) Developing guidance techniques
   (c) Building a file of educational and occupational information.
4. To encourage school administrators to supply the leadership needed for developing a guidance program to meet the needs of their particular schools.
5. To provide technical assistance in the use of guidance tools and techniques.
6. To encourage school personnel to acquire a knowledge of guidance techniques.
7. To aid classroom teachers and other school personnel in developing an understanding of their function in a guidance program.
8. To promote the development of formal training programs for guidance workers.

Services of Guidance

The purpose of guidance in the school is to aid the pupil in making wise choices, plans, adjustments, in undertaking self-direction and in meeting personal problems of living related to education.

Many schools are implementing guidance in their educational program in terms of "services." When viewed in this manner, guidance is removed from the realm of philosophy into a language of concrete meaning—from an abstract concept into a program of specific services each of which can be focused upon the individual pupil.

The guidance program in a school is made up of a series of essential services and activities—obtaining, recording and integrating important information about the pupil (individual inventory service); providing educational, occupational and other information to pupils (information service); counseling students to help them in making adjustments and sound choices (counseling service); assistance to pupils entering courses, co-curricular activities, part-time employment, full-time employment or the next school (placement service); and follow-up of pupils who have graduated or dropped out of school (follow-up service).

The individual inventory service provides the opportunity for the

school to know its pupils and the pupils to know themselves. This principle is basic to good guidance, teaching, supervision and administration.

The information service is designed to provide educational, occupational and other information needed by the pupil to make wise choices; to provide information about school services and activities which he may use in solving personal problems; and to acquaint him more fully with community services, organizations and activities which may be helpful in solving personal problems and making needed adjustments.

Counseling provides a relationship in which the pupil is stimulated to evaluate himself and his opportunities; to choose a feasible course of action; to accept responsibility for his choice; and to initiate a course of action.

The placement service lends assistance to pupils entering courses, co-curricular activities, part- time employment, full-time employment or the next school. This service is designed to assist in a concrete way the pupils to enter into the next phase of their educational program within school or beyond the school.

The follow-up service is that part of the guidance program which evaluates the effectiveness of the school's activities and program in meeting the needs of pupils. It involves securing information from former pupils, both drop-outs and graduates.

The foregoing basic elements of a program of guidance services developed to the ultimate constitute the ideal to be reached in the school. It is recognized, however, that degrees or levels of accomplishment always exist. In fact, it is good policy for any school initiating an organized program of guidance to begin by selecting certain services and techniques for special consideration, development and implementation. Refinement and enrichment of the guidance program can then be continued upon a more realistic basis. This procedure suggests that there is less likelihood of leaving some phases of the program to develop by mere chance. Incidental or chance guidance is as inadequate as accidental education.

To the services of guidance must be added the provision for continuous evaluation of the guidance program. Evaluation is the key to the development and improvement of any educational service. In a very important sense effective planning and sound procedures of evaluation are the real determinants of success or failure of programs of guidance. There are effective criteria for appraising the guidance program. These criteria are external in nature. Undoubtedly the best measure of the effectiveness of a guidance program would be its ultimate value in affecting favorably the lives of boys and girls.

Planning is essential to the effective functioning of a program of guidance services. The planned program of guidance services at all levels of the school—kindergarten or primary through secondary—serves the typical child as well as the atypical. Any school, regardless of size, can have an organized program of guidance if there is sincere effort on the part of the principal and the faculty to develop such a program. The principal must provide the leadership and the faculty must cooperate and work diligently toward increasing its understanding of the guidance point of view. Although specific duties are assigned to certain persons, the guidance responsibility must be accepted as a joint responsibility of all staff members of the school.

The services of guidance do not recruit for any one phase of education, but rather aid individuals to make choices on the basis of broader self-knowledge and opportunities.

State Planning and Development

The Division of Guidance Services operating under the Bureau of Vocational Education was only eleven months old at the beginning of the current biennium. The staff consisted of the Director of the Division, an Assistant Director and one clerical assistant. With this limited staff, substantial progress toward the goal of an effective statewide program of guidance was almost impossible.

The creation of the Bureau of Guidance Services on January 1, 1959, as one of the five Bureaus of the State Department of Education gave new status to planning and development at the State level. This change was brought about in part by increasing recognition and acceptance of the importance of guidance functions and by the impact made upon programs of guidance, counseling and testing by Title V-A of the National Defense Education Act.

Proposals were made to staff the Bureau with a head of the Bureau and director of the Division of Guidance Services, an assistant director of the Division, a state supervisor of testing, a state supervisor of counseling, a state supervisor of educational and occupational information, a state supervisor of guidance research, a psychologist and six area supervisors. The final approvable plan for the State program of supervision eliminated the positions of state supervisor of counseling, state supervisor of educational and occupational information and two area supervisors. At the end of the biennium the staff of the Bureau of Guidance Services consisted of the Head of the Bureau and Director of the Division of Guidance Services, Assistant Director of the Division, a State Supervisor of Testing and two Area Supervisors. The filling of the remaining positions remains as a critical problem of the Bureau.

First as a Division, then as a Bureau, it was imperative that a program of work be developed within the frame of reference of long term goals, short term goals and plans of procedure.

Three long term goals were set forth, namely: to assist schools to improve existing programs of guidance; to assist schools to establish and develop effective guidance programs; and to work cooperatively with agencies, organizations and institutions in the promotion and coordination of guidance services in the State. Appropriate short term goals were stated in terms of suggesting improvements of the guidance-organizational pattern; assistance in developing the guidance point of view and recognition of basic guidance; aiding in organizing and developing the guidance program; promoting and cooperating with others in conducting guidance in-service programs for teachers and other guidance personnel; promoting formal training and professional self-improvement of guidance personnel; working cooperatively with colleges in the development of guidance pre-service training programs; working cooperatively with governmental agencies in harnessing resources for development of guidance programs in schools; cooperating with service clubs in the promotion and interpretation of guidance activities and programs in the public schools; and working with other organizations in the promotion, interpretation and development of guidance programs in local schools.

Definitive plans of procedure were developed for accomplishing both the long term and short term goals. The total program of work, goals and plans of procedure will need constant revision upon the basis of the best insights, new developments and additional considered thinking in the field.

Perhaps the greatest impact made upon programs of guidance in Kentucky came about with the passage of the National Defense Education Act of 1958. Title V-A of this Act concerns itself specifically with guidance, counseling and testing for secondary schools of the Nation. On December 9, 1958, a State Plan for Kentucky's participation under Title V-A in guidance, counseling and testing activities was submitted to and approved by the State Board of Education. The Plan became effective in the State on December 12, 1958.

The State Plan, prepared by the Bureau of Guidance Services, is an inclusive document which sets forth the agency of authority for administering the Plan, the fiscal arrangements and accounting procedures, the program for State supervision and related services, provisions for aptitude and ability testing and guidance and counseling programs in the public secondary schools.

The significance of Title V-A for programs of guidance in the schools of Kentucky lies not only in the fact that a substantial amount of money will be available for initiating and enriching such programs, but, perhaps, more significantly, the realization at the Federal level that effective programs of guidance in the schools of our Nation can assist materially in solving some of the pressing problems in our Nation. The devising of ways and means of fully implementing this program has presented to the Bureau of Guidance Services an impelling challenge to think through every phase of its philosophy, procedures and practices and to set itself to the task of making maximum use of this new source of undergirding.

One of the most consistent guidelines to improving the total educational program in the State involves the development, evaluation and re-evaluation of standards for certification of school personnel. On March 15, 1956, the State Board of Education adopted, upon recommendation of the Council on Public Higher Education, a program for the preparation and certification of guidance counselors. After approximately one year of experience with these standards, the Division of Teacher Education and Certification and the Division of Guidance Services (now the Bureau of Guidance Services) held a series of conferences with representatives of colleges interested in preparing guidance counselors. The purposes of these meetings were to examine and to plan for the types of experiences needed for guidance counselors on the job. The result of these efforts was recommendation to the Council on Public Higher Education on May 18, 1959, a new and strengthened program of preparation and certification for guidance counselors. The proposal was adopted by the Council at its May 18th meeting and by the State Board of Education on June 23, 1959. The new program, which became effective September 15, 1959, provides for the issuance of a provisional certificate upon completion of a graduate program for the preparation of guidance counselors and the master's degree. It further provides for issuance of the Standard Certificate for guidance counselors upon completion of a program including 24 semester hours of work beyond the master's degree. Significantly, the

program allows each college of the State desiring to train guidance counselors to follow broad guidelines in the training of such personnel. The Bureau of Guidance Services will lend every assistance to full implementation of these new standards.

Adequate budgetary provision has been made for State planning and development of the program of guidance services. Federal funds were provided in 1958-59 under Title V-A of the National Defense Education Act to the extent of $24,632.43. Additional funds were budgeted by the State. Federal funds for supervision, planning and development at the State level for 1959-60 are expected to total $94,000 and these funds will be supplemented by the State.

The Bureau has attempted to provide overall leadership and direction of the State program of guidance services in a variety of ways. The demand for the services of the staff of the Bureau has far exceeded the anticipated level and has, indeed, taxed the limited staff at several points during the biennium.

The staff spent at least 30 days in consultative work at the University of Kentucky and other public and private institutions of higher education in the State. It participated in 22 workshops throughout the State devoted to one or more phases of the program of guidance services. Three-hundred and five conferences were held with local school personnel. Seventy-two supervisory visits were made during the biennium (including visits made by area supervisors employed on March 1 and June 1, 1959 respectively). The Bureau was represented at 44 in-service meetings at the local district level. The Bureau is encouraged by the increasing number of local school districts that are devoting part or all of their in-service meetings to guidance, counseling and testing.

Two counselor trainer conferences were conducted with persons holding this position in six colleges of the State during the biennium. Additional conferences of this type are planned for the immediate future in view of the urgency of increasing the supply of trained guidance counselors. Preliminary plans have been developed for conferences in various parts of the State devoted to one or more important aspects of the total guidance program.

The Bureau of Guidance Services is keenly aware of the importance of cooperative effort on its part with the other Bureaus and Divisions of the Department and with institutions, organizations and agencies within the State. In addition to efforts previously noted, the staff has worked closely with the Division of Trade and Industrial Education and the Division of Home Economics Education of the Bureau of Vocational Education. The Division of Trade and Industrial Education was concerned with developing a program of guidance and testing for implementation of Title VIII of the National Defense Education Act. The Division of Home Economics Education requested assistance in the development of methods for identifying personal problems of young women enrolled in home-making education.

The Head of the Bureau and the Assistant Director of the Division of Guidance Services worked very closely with the Kentucky Personnel and Guidance Association throughout the biennium. The Association allotted a block of time to the Bureau for the 1959 conference of this

group for full discussion of the State program of guidance. This meeting was the largest ever held by the Association.

The Bureau has been most active in developing and publishing materials devoted to guidance. Over 29,000 pieces of guidance materials were distributed over the two year period 1957-59. A quarterly publication, "Guidance Guideposts," was issued and given wide distribution within and outside the State. However, the most significant publication during this period was the educational bulletin, "Guidance Services in Kentucky's Program of Education," published in September 1958. This bulletin was made possible through the cooperative efforts of the staff of the Division of Guidance Services (now the Bureau of Guidance Services) and committees of superintendents, assistant superintendents, principals, assistant principals, guidance counselors and teachers of the State. It is felt that this publication represents basic principles, philosophy and procedures essential to effective orientation of local school personnel of the State at the present level of development of effective guidance programs. The first printing of 3,000 copies was rapidly exhausted and the second printing of an equal number is still being requested and distributed at a rapid rate. Every superintendent, principal and guidance counselor in the State has one or more copies of this publication. Projected distributions for 1959-60 include a handbook of testing, an expanded list of titles of educational and occupational materials, homeroom guidance materials, and a revised bulletin on scholarships, loans and self-help opportunities in colleges of the State. Additional materials will be developed as needs arise.

The Bureau conducted several studies during the biennium. One study in a five county area dealt with the techniques of identifying problems of pupils as the basis for curriculum revision and more effective counseling. Still another study was carried out on the basis of a survey of the willingness and ability of superintendents to employ trained guidance personnel. Members of the staff of the Bureau participated in five total school evaluations. Considerable time was devoted to collecting and analyzing information from the local school districts' programs of testing. There is still evident, however, a critical need for more objective data from the schools of the State regarding the status of parts of their guidance programs. This information is needed not only for the purpose of establishing specific points of reference, but also for the purpose of projecting the imperative needs and specific focal points of attention in guidance for the future.

Development of Local Programs of Guidance

Nearly all schools in the State have for some time carried on a limited number of guidance and counseling activities as a part of their total educational programs. Many of these activities, undoubtedly, have contributed to more effective instruction and better guidance. However, the guidance services in most of the schools have been un-organized and guidance has been largely of an informal and incidental nature. These schools have been unable to provide for the guidance needs of each pupil. Many of these schools, nevertheless, have already begun to provide for meeting their needs through other activities as well as the strengthening of those services which already constitute a part of their programs.

Significant progress has been made during the biennium in the development and improvement of guidance services in the local districts

of the State. An increasing interest has arisen in guidance among school administrators, teachers and other school personnel. This interest has been manifested in several ways: the number of teacher in-service training programs in guidance, counseling and testing that have been held throughout the State; requests for the ASIS Guidance Counselor Unit; requests for consultative and supervisory services in guidance; requests for guidance information materials; and in the number of superintendents and principals who have expressed the desire to improve their programs of guidance services.

There was a significant increase in the number of high schools that planned and organized programs of guidance services as an integral part of their total educational program. In schools establishing organized programs one person was designated to coordinate the total program. Guidance faculty committees were appointed to assist with the planning and the organization of the program. Table I shows the number of high schools reporting organized programs of guidance services for the three year period 1956-57 through 1958-59.

TABLE I

Number and Percent of Public High Schools Having Organized Programs of Guidance Services 1956-57 through 1958-59

Year	Number	Percent
1956-57	45	9.4
1957-58	51	10.8
1958-59	93	20.2

Competent and qualified counselors are essential members of the guidance team in our public schools. The counselor provides leadership in coordinating the guidance program with and under the direction of the principal of the school. He assists teachers in carrying out their guidance responsibilities and counsels with pupils.

Because of an extreme shortage of certified guidance counselors in tht State, a limited number of schools have been able to employ counselors. Nevertheless, there was an increase during the biennium in the number of certified counselors employed in schools of the State and the number of schools having the services of certified guidance counselors. Table II shows a summary of this information for the three year period 1956-57 through 1958-59.

TABLE II

Number of Certified Counselors Employed in Public High Schools of the State and the Number and Percent of Schools Having the Services of a Certified Counselor 1956-57 through 1958-59

Year	Number of Certified Counselors	Number of Public High Schools Having the Services of a Certified Counselor	Percent of Public High Schools Having the Services of a Certified Counselor
1956-57	52	31	6.4
1957-58	64	48	10.2
1958-59	80	60	13.0

Under the Minimum Foundation Program certain administrative, supervisory and special instructional units may be allotted to local school districts upon request and may be approved when local school districts give evidence that minimum criteria established for the unit will be met. One of these, the "Guidance Counselor" unit, has significantly influenced the development of guidance programs in the State. In setting up this unit in a school, a certified guidance counselor must be employed, a tentative planned program of guidance services projected and physical facilities be provided for such a program of guidance and counseling.

A considerable number of school districts have this unit in one or more of their high schools. The number of "Guidance Counselor" units (ASIS) is shown in Table III for the three-year period 1956-57 through 1958-59.

TABLE III
Number of "Guidance Counselor" Units (ASIS) Approved for Local School Districts 1956-57 through 1958-59

Year	Number Units
1956-57	45.9
1957-58	52.6
1958-59	63.7

It is apparent that within the next few years a majority of the schools in the State will have well-developed programs of guidance services. Assistance will be provided to local districts in developing their programs through the Bureau of Guidance Services, the Minimum Foundation Program and Title V-A of the National Defense Education Act. A larger number of trained counselors will become available in succeeding years for employment in Kentucky schools. The University of Kentucky, during the latter part of the biennium, contracted with the U. S. Commissioner of Education to conduct short term counseling and guidance training institutes under the provisions of Title V-B of the National Defense Education Act. Five other educational institutions in the State have counselor preparation programs. These counselor training programs will greatly influence not only the number of trained counselors, but also the quality of counselors.

Since most of the teacher training institutions are offering more guidance courses in the preparation programs of superintendents, principals, supervisors and teachers, it is assumed that there will not only be a greater interest in guidance but, also, greater participation in the total guidance program by these persons.

The National Defense Education Act of 1958

As previously noted, one of the major responsibilities of the Bureau of Guidance Services is the administration in Kentucky of Title V-A of the National Defense Education Act.

For some time many leaders in the country have been greatly concerned about the security of the Nation and much legislation has been passed by Congress to strengthen the Nation's defenses. Since other

countries during the past few years have made great strides in their scientific and technological development, an increased effort is being made to further strengthen our entire National Defense.

The Congress passed the National Defense Education Act in an attempt to assist in strengthening the educational effort in certain areas deemed essential to the National defense. This Act signed into law September 2, 1958, authorized over one billion dollars in Federal Aid for several programs, but for a single purpose — that every young person from the first day he enters school should have the opportunity to develop his aptitudes and abilities to the fullest.

The Act has ten titles, the first of which sets forth general provisions of the Act and nine others which outline and authorize funds for the various Federal Aids. Title II provides for loans to worthy students in institutions of higher education; Title III provides for stronger instruction especially in science, mathematics and foreign languages; Title IV provides college fellowships for training teachers; Title V provides for financial assistance to public secondary schools in establishing guidance, counseling and testing programs and to non-public secondary schools in aptitude and ability testing; Title VI assists in language development by helping to seek and improve language teachers, especially those for languages seldom taught; Title VII provides financial aid in developing mass communication media as teaching aids; Title VIII provides financial aid for training technicians for defense through our area vocational schools; Title IX provides for the improvement of science information and authorizes the National Science Foundation to establish a Science Information Service and a Science Information Council; and Title X which assists in the improvement of statistical reporting services.

It is significant to note the close relationship which exists between Title V and other Titles of the Act. Programs aimed at implementation of Title V may also provide material assistance to plans developed for implementation of many of the other Titles.

Title V authorizes two related programs aimed at improving guidance, counseling and testing activities in the secondary schools of the Nation:

Part A. Grants to the States to assist them to establish and maintain programs of guidance, counseling and testing in the public secondary schools; and, if authorized by law, for aptitude and ability testing in the non-public secondary schools.

Part B. Federal contracts with institutions of higher education to establish "Institutes" which will provide training to improve the qualifications of counseling and guidance personnel in secondary schools.

Congress authorized an appropriation of $15,000,000 for the fiscal year ending June 30, 1959, and for each of three succeeding fiscal years, for making grants to the States for implementing Title V-A. Kentucky's authorization for each year of the four fiscal years is $293,173. Kentucky's share for the 1958-59 fiscal year was $147,107, and matching funds were not required. All succeeding Federal funds are to be matched on a "dollar for dollar" basis by the State and/or local districts.

In order for any state to qualify to receive Federal funds under Title V-A, a State plan was required which set forth the following in detail:

(1) A program for testing students in the public secondary schools, and, if authorized by law, in other secondary schools of each state to identify students with outstanding aptitudes and ability, and the means of testing which are to be utilized in carrying out such a program.

(2) A program of guidance and counseling in the public secondary schools of such state to: (a) advise students of courses of study best suited to their aptitudes, ability and skills, and (b) to encourage students with outstanding aptitudes and ability to complete their secondary education, take necessary courses for admission to institutions of higher education, and to enter such institutions.

A State Plan for administering Title V-A of the Act with an effective date, December 12, 1958, was developed by the Kentucky State Department of Education, approved by the State Board of Education and the United States Commissioner of Education.

An application form for local district participation in guidance, counseling and testing activities under Title V-A was developed in 1958-59. An attempt was made to provide a form which would lend itself to receiving information on a somewhat standardized basis. It was felt that at least in the initial stages of the program this approach would simplify the procedure for approval of the applications and at the same time provide orientation to the program for the local school districts. Explanations were given on the application blank for answering or filling in each item. The Bureau also developed an additional aid giving further information regarding Title V-A and instructions for completing applications. Both of these instruments were refined for 1959-60.

In order for any local public school district to participate and thus be eligible for reimbursement from Title V-A funds for expenditures in carrying out certain guidance, counseling and testing activities, the local board of education is required to submit to the Kentucky State Department of Education, on the application forms provided, a proposed plan for carrying out a program of guidance services. These plans are required to be in accordance with policies, regulations, and procedures set forth in the Kentucky State Plan. The local district plan includes, in addition to some general information, (a) the testing program for identifying secondary students with outstanding aptitudes and ability, (b) proposed guidance and counseling activities to be carried out with secondary school students, (c) person or persons counseling students under the plan, (d) amount of time provided for person or persons to carry out guidance, counseling and testing activities under the plan, (e) facilities, including physical space, provided for counseling, (f) superintendent's and principal's acceptance of responsibility for coordinating the guidance and counseling program with other pupil services, and (g) acceptance of responsibility for devising a program of supervision for the participating school district.

The State Department of Education in Kentucky was authorized in 1958-59 to test in other than public schools in the State since no match-

ing funds were involved. In order for any non-profit private secondary school to participate and thus be eligible for reimbursement from Title V-A funds for aptitude and ability testing, each local school was required to submit to the Kentucky State Department of Education, on forms provided, a proposed plan for carrying out a program in accordance with the policies, regulations, and procedures set forth in the State Plan for administering Title V-A of the National Defense Education Act of 1958.

The local non-public school plan included in addition to some general information (a) proposed testing activities to be carried out with secondary school students, (b) position of person or persons counseling students under the plan, (c) principal's acceptance of responsibility for coordinating the guidance and counseling program with other pupil services, and (d) principal's acceptance of responsibility for devising a program of supervision for his participating school.

The Kentucky State Plan for administering Title V-A, of the National Defense Education Act provided for guidance workers doing counseling in public secondary schools to have at least 6 semester hours of college course work that would count toward a guidance counselor's certificate. There were approximately 1,200 such persons including 80 certified counselors given released time for counseling students under local approved plans during 1958-59.

Persons doing counseling under Title V-A for 1959-60 are required to have completed at least 12 semester hours in courses that would count toward guidance counselor certification, and requirements for 1960-61 are for 18 semester hours of such courses.

Many persons taking the necessary courses to meet minimum requirements for counseling with students under Title V-A plans from year to year are expected to eventually complete the requirements for the standard guidance counselor's certificate in Kentucky.

During the 1958-59 school year 87 percent of Kentucky public school districts participated in the testing program under Title V-A. On the basis of a survey, enrollment for 1958-59 in grades seven through twelve in public secondary schools totaled 243,298 and 189,435 (77.8 percent) were administered one or more aptitude or achievement tests. Table IV summarizes the results of this survey of enrollment and testing with various tests and test batteries, both under and not under the National Defense Education Act.

TABLE IV

Number of Kentucky Secondary (7-12) Pupils Tested with Various Types of Tests and Test Batteries and Number and Percentage Tested Under The National Defense Education Act of 1958

Type of Test or Test Battery	Total Number Tested	Number Tested Under N.D.E.A.	Percent Tested Under N.D.E.A.
Scholastic Aptitude Tests	110,561	63,013	56.9
Multi-factor Tests (3 or more factors)	23,566	15,136	64.2
Achievement Test Batteries	138,102	80,587	58.3
Single Subject Achievement Tests	36,752	13,581	36.9

During the 1958-59 school year 35 percent of Kentucky non-public secondary schools participated in aptitude and ability testing. On the basis of a survey, non-public secondary school enrollment in grades seven through twelve totaled 42,394 and 38,452 (90.7 percent) of these pupils were tested with one or more aptitude or achievement tests. Table V summarizes the results of this survey of enrollment and testing with various types of tests and test batteries, both under and not under the National Defense Education Act.

TABLE V

Number of Kentucky Non-Public Secondary (7-12) Pupils Tested with Various Types of Tests or Test Batteries and Number and Percentage Tested Under The National Defense Education Act of 1958

Type of Test or Test Battery	Total Number Tested	Number Tested Under N.D.E.A.	Percent Tested Under N.D.E.A.
Scholastic Aptitude Tests	30,248	8,761	28.9
Multi-factor Tests (3 or more factors)	6,939	2,726	39.2
Achievement Test Batteries	20,338	4,946	24.3
Single Subject Achievement Tests	11,175	2,441	21.8

The above figures and tables indicate a larger percentage of non-public secondary pupils were tested, but a smaller percentage were tested under the National Defense Education Act. Many of Kentucky's non-public schools do their testing early in the school year and, therefore, had administered their tests before receiving information and instructions pertaining to Title V-A of the National Defense Education Act.

One hundred percent participation in aptitude and ability testing is anticipated for public secondary school districts during 1959-60 and a much larger number of these districts will undoubtedly take advantage of the guidance and counseling phases of Title V-A. This projection of more effective participation is pointed up by the number of qualified counselors already employed in school districts that have not previously had the services of trained guidance personnel.

The Kentucky State Department of Education was authorized to reimburse from Title V-A funds non-public secondary schools for certain testing expenditures from December 12, 1958, through June 30, 1959, since matching of Federal funds was not required for this period. For fiscal years 1959-63 all such funds must be matched on an equal basis with public money from state and/or local districts. The Kentucky State Constitution does not authorize the use of public school money for assisting private schools. Therefore, these schools for the next three fiscal years will need to contract directly with the U. S. Commissioner of Education for their programs of aptitude and ability testing.

Many school districts have carried out limited guidance, counseling and testing programs for a number of years, but financial assistance given through Title V-A made it possible for a much larger number of schools to initiate and others to improve or enrich their programs. Of the $147,107 allotted to Kentucky for the 1958-59 fiscal year, $102,374 was disbursed to local school districts and private secondary schools as re-

imbursement for tests, testing materials, test scoring, cumulative record folders and educational and occupational information.

In summary, it may be stated that financial assistance offered through the National Defense Education Act of 1958 has improved the status of all phases of guidance in Kentucky. This is evidenced through the creation of the Bureau of Guidance Services with its approved supervisory personnel, the large number of school districts that were able to initiate or enrich their programs of guidance, counseling and testing, and the raising of standards for guidance counselor certification during the first six months of the implementation of Title V-A. Still, there is a danger that some school systems will move into a program too rapidly. Each district, before moving too far into a program of guidance services, should evaluate its ability in terms of trained guidance personnel; readiness of faculty, pupils and parents for guidance; and facilities available. The testing phase of the program in particular should be developed with due caution. A school district should not give tests or inventories for which they do not have trained personnel for interpretation and use of the results. With this danger in mind, a multilithed bulletin entitled, "The Standard Testing Program" is being prepared for distribution to all superintendents, principals, counselors and other personnel designated to perform guidance functions. Also, a handbook covering the more important aspects of test selection, administration, scoring, recording, interpretation and some of the more common uses of test scores is planned for completion and distribution during the 1959-60 school year.

Critical Needs and Challenges

Significant progress has been made during the biennium in redefining objectives of the State program of guidance; in State planning and development; in development of local programs of guidance; and in implementation of Title V-A of the National Defense Education Act. However, much realistic planning, development and implementation remains to be done. Therefore, critical needs and challenges discussed in some detail throughout this report, are stated more succinctly as follows:

1. Completion of the staffing of the Bureau of Guidance Services with qualified personnel, particularly at the area supervisory level.
2. Coordinating the efforts and resources of all agencies, institutions, and organizations of the State which have a direct interest in and concern for an effective program of guidance in our schools.
3. Increasing the level of acceptance of guidance as an essential function in the total educational program by teachers and administrators in the schools of the State.
4. The development of a more definitive understanding of the proper concept of an organized guidance program.
5. Intensified effort toward increasing the number of trained guidance counselors by 300-400 and assistance in placement of trained personnel in the State.
6. Recognition of the role of guidance in reducing perennial problems of the school such as excessive drop-outs and below potential achievement due to improper motivation.
7. Providing additional financial assistance to many school systems to enable them to develop adequate programs of guidance.
8. More positive identification of a larger number of students with outstanding aptitudes and abilities.
9. The motivation of more students with outstanding abilities to take the proper courses for college entrance and to enter college.
10. Continuance of, but at a more rapid rate, the trend toward unified effort of all non-instructional services which bear upon the welfare and development of the student.
11. Refinement of evaluative criteria for a program of guidance and the motivation of school personnel to make continuous use of the technique of evaluation in local programs of guidance.

PART II

STATISTICAL TABLES

DIVISION OF DEPARTMENTAL FINANCE

DIVISION OF RECORDS AND REPORTS,
BUREAU OF ADMINISTRATION AND FINANCE

DIVISION OF FINANCE
BUREAU OF ADMINISTRATION AND FINANCE

FINANCIAL STATEMENTS

FISCAL YEAR 1957-58

A. Superintendent's Office

Funds available:		
Balance from 1956-57	$ 27,807.45	
General Fund Allotment	69,739.56	
Certification Fees	28,989.05	
Less refunds of Cert. Fees	415.50	
Total Receipts and Balance		$126,120.56
Expenditures:		
Personal Services	$101,637.19	
Less Inter-Accounts	12,035.84	
Net chargeable to this account	$ 89,601.35	
Travel expense	5,346.34	
Postage, freight and express	3,676.15	
Telephone and telegraph	3,158.29	
Printing, binding and advertising	9,683.92	
Special and miscellaneous services	686.90	
Office supplies	1,392.89	
Special and miscellaneous supplies	777.59	
Insurance	80.93	
Bond premium	48.50	
Equipment	548.19	
Books	94.00	
Miscellaneous	1,329.59	
Total expenditures		$116,424.64
Balance forwarded to 1958-59		$ 9,695.92

B. Bureau of Administration and Finance

Funds available:		
General Fund Allotment (1957-58)		$286,651.00
Expenditures:		
Personal services	$213,002.71	
Travel expense	32,583.26	
Postage, freight and express	4,311.52	
Telephone and telegraph	3,480.22	
Printing, binding and advertising	20,746.55	
Special and miscellaneous services	1,365.77	
Office supplies	7,447.07	
Special and miscellaneous supplies	2,133.41	
Insurance	85.87	
Bond premium	78.66	
Equipment	1,345.02	
Books	63.70	
Total expenditures		$286,643.76
Balance reverting to state surplus		$ 7.24

C. Bureau of Instruction

Funds available:		
General Fund Allotment (1957-58)	$230,800.00	
Received from Ky. Soc. for Cr. Child.	4,560.00	
Transfer of old year balance (Ky. Soc. for Cr. Child.)	2,798.71	
Total receipts		$238,158.71
Expenditures:		
Personal services	$201,058.39	
Less Inter-accounts	13,550.14	
Net chargeable to this account	$187,508.25	
Travel expense	30,867.14	
Less Inter-accounts	4,238.44	
Net chargeable to this account	26,628.70	
Postage, freight and express	3,282.67	
Telephone and telegraph	4,989.00	

Printing, binding and advertising	3,965.94	
Special and miscellaneous services	640.96	
Office supplies	5,209.33	
Special and miscellaneous supplies	1,091.38	
Insurance	65.64	
Bond premium	78.66	
Rental of equipment	480.00	
Miscellaneous	103.75	
Equipment	1,074.78	
Books	15.99	
Total expenditures		$235,135.05
Balance at close of year		$ 3,023.66
Breakdown of balance		
State funds reverting to surplus	$ 222.38	
Agency funds forwarded to New Year	2,801.28	

D. Bureau of Vocational Education—General Operations

Administration

Amount appropriated for fiscal year 1957-58		
State Funds		
From General Operations	$117,100.00	
From Adult—Special	1,290.00	
Miscellaneous Receipts	32.96	
Total	$118,422.96	
Federal Funds	87,582.44	
Grand Total		$206,055.40
Disbursements:		
Salaries, wages, and fees	$166,959.24	
Traveling expense	26,228.18	
Postage, telephone, and telegraph	5,051.42	
Printing, binding, and advertising	415.18	
Office supplies	2,485.79	
Bonds and insurance premiums	192.44	
Special and miscellaneous services	1,475.99	
Veterans Approval Agency	2,062.04	
Equipment	939.68	
Total		205,809.96
Net Balance		$ 195.44
Breakdown of balances:		
Federal	$	
State	195.44	
	$ 195.44	

E. Adult Special Vocational Education Programs

Amount appropriated for fiscal year 1957-58			
Federal funds		$321,164.12	
State funds			
Adult special	$446,460.00		
Loss claim receipt	517.60		
	$446,977.60		
Less Transfer to General Operations	1,290.00		
		445,687.60	
Grand Total			$766,851.72
Disbursements:			
Teacher Training		$ 72,149.16	
Grants to Local Districts		569,544.04	
Future Farmer Camp		17,043.57	
Itinerant Instruction		15,599.56	
Rural Development		49,938.50	
Total			724,274.83
Net Balance			$ 42,576.89
Breakdown of balances:			
Federal		$	
State		42,576.89	
		$ 42,576.89	

F. Practical Nurses Training

Amount allotted for fiscal year 1957-58			
Federal funds		$114,003.00	
State funds			
Balance from 1956-57	$ 111.01		
Transfer from State Tuberculosis Hospital	4,416.02		
Transfer from Dept. of Mental Health	9,804.90		
Transfer from General Operations	9,384.44		
Transfer from Mayo State Vocational School	1,250.00		
Total		24,966.37	
Grand Total			$138,969.37

Disbursements:		
Salaries, wages, and fees	$ 8,885.82	
Traveling expense	1,219.06	
Postage, telephone, and telegraph	157.36	
Printing, binding, and advertising	17.28	
Office supplies	81.89	
Bonds and insurance premiums	11.19	
Grants to local districts	75,925.38	
Total		86,297.98
Net Balance		$ 52,671.39
Breakdown of balances:		
Federal	$ 49,437.49	
State		
Lapsing	$3,122.89	
Forwarded	111.01	
	3,233.90	
	$ 52,671.39	

G. Veteran Training Approval Agency—Working Capital (1957-58)

Allotment	$ 14,000.00	
Reimbursement from Veterans Administration	49,561.15	
Grand Total		$ 63,561.15
Disbursements:		
Salaries	$ 42,390.00	
Travel	7,171.15	
Total		49,561.15
Balance at close of year		$ 14,000.00

H. Institutional On-Farm Training for Veterans

Balance from 1956-57	$207,167.07	
Received from tuition and fees	460,055.00	
Total available		$667,222.07
Disbursements:		
Salaries, wages, and fees	$ 27,479.69	
Traveling expense	7,200.00	
Postage, telephone, and telegraph	943.68	
Printing, binding, and advertising	122.28	
Office supplies	228.19	
Special and miscellaneous services	429.45	
Grants to local districts	368,516.46	
Total		404,919.75
Balance at close of year		$262,302.32

I. Trade and Industry Training for Veterans

Balance from 1956-57	$ 42,670.30	
Received from tuition and fees	274,313.58	
Total available		$316,983.88
Disbursements:		
Salaries, wages, and fees	$ 2,862.35	
Postage, telephone, and telegraph	71.71	
Office supplies	58.09	
Grants to local districts	258,590.52	
Total		261,582.67
Balance at close of year		$ 55,401.21

J. Foundation Program 1957-58

Funds available:		
General Fund allotment	$57,201,900.00	
Allotment from federal funds	583,600.00	
Total receipts		$57,785,500.00
Expenditures:		
Payments to districts (Excluding Capital Outlay)	$48,605,736.73	
Payments to districts for Capital Outlay	9,046,040.00	
Total Expenditures		57,651,776.73
Balance at close of year		$ 133,723.27

Note: In addition to the funds shown in this statement, there was $171,301.01 appropriated by the 1958 Session of the General Assembly for the purpose of paying a deficiency in 1956-57 allotments to certain school districts.

K. Public School Lunch and Milk 1957-58

Funds available:		
Federal Grant—School Lunch	$2,338,128.00	
Federal Grant—Special School Milk	1,115,088.00	
Total Receipts		$3,453,216.00
Expenditures:		
Payments to districts (School Lunch)	$2,338,128.00	
Payments to districts (Special School Milk)	1,083,475.23	
Total Expenditures		$3,421,603.23
Balance at close of year		$ 31,612.77
Breakdown of balance:		
School Lunch funds refunded to USDA		
Special School Milk funds refunded to USDA	$ 31,612.77	

L. Property Utilization

Funds available		
Balance brought forward from 1956-57		$199,758.00
Property Sales Receipts	$252,140.69	
Less refunds	15,179.68	
Net receipts		236,961.01
Total funds available		$436,719.01
Expenditures:		
Personal services	$135,806.37	
Travel expense	11,907.86	
Postage, freight and express	36,989.52	
Telephone and telegraph	3,077.14	
Printing, binding and advertising	77.15	
Special and miscellaneous services	15,385.84	
Office supplies	1,859.21	
Food for resale	306.03	
Special and miscellaneous supplies	12,240.54	
Insurance	2,284.64	
Bond premium	78.66	
Rent	4,770.64	
Miscellaneous	440.03	
Equipment	1,065.50	
Total expenditures		$226,289.13
Balance at close of year		$210,429.88

M. Southern Education Foundation 1957-58

Funds available:		
Grant—Southern Education Foundation		$ 620.00
Expenditures:		
Grants to counties		620.00
Balance at close of year		----------

N. Out of District Children 1957-58

Funds available:		
General Fund allotment		$ 30,000.00
Expenditures:		
Jefferson County Board of Education		30,000.00
Balance at close of year		----------

O. Child Care Centers 1957-58

Funds available:		
Transfer from 1956-57		$ 2,483.32
Fees collected	$ 2,575.00	
Less refunds	10.00	
Net receipts		2,565.00
Total Funds available		$ 5,048.32
Expenditures:		
Personal services	$ 3,024.00	
Travel	900.00	
Printing, binding and advertising	756.10	
Total expenditures		4,680.10
Balance at close of year		$ 368.22

P. Governor's Conference on Education 1957-58

Funds available:		
Transfers from 1956-57		$ 847.96
Expenditures:		
Travel	$ 49.85	
Postage	13.00	
Printing, binding and advertising	635.11	
Office supplies	44.00	
Miscellaneous	106.00	
Total expenditures		$ 847.96
Balance at close of year		----------

Q. National Science Foundation 1957-58

Funds available:		
Transfer of funds from 1956-57		$ 2,782.52
Expenditures:		
Personal services	$ 392.00	
Printing, binding and advertising	300.00	
Scholarships	665.00	
Miscellaneous	25.00	
Total expenditures		$ 1,382.00
Balance at close of year		$ 1,400.52

R. Free Textbooks—Purchases 1957-58

Funds available:		
General Fund allotment		$1,034,000.00
Expenditures:		
Books	$971,112.38	
Freight	60,640.56	
Total expenditures		$1,031,752.94
Balance at close of year		$ 2,247.06

S. Kentucky Business Enterprises Program 1957-58

Balance forward	$ 2,173.82	
Total receipts	10,380.91	
Total funds available		$12,554.73
Disbursements:		
Salaries	$ 5,498.67	
Other	10.48	
Supplies	9.25	
Postage	25.00	
Telephone	304.80	
Travel	368.00	
Vending stands	583.11	
Equipment, maintenance and replace	314.09	
New equipment	193.23	
Total disbursements		7,306.63
Balance at close of year		$ 5,248.10

T. Vocational Rehabilitation 1957-58

Federal funds forward		$ 8,407.62	
Receipts:			
Federal funds		451,646.43	
State funds		223,250.00	
Prior year refunds to Federal funds		251.59	
Total receipts			$683,555.64
Disbursements:			
Administration:			
Administrative salaries	18,449.09		
Clerical salaries	11,689.01		
Travel	4,848.54		
Communications	1,077.06		
Supplies	400.32		
Public information	123.27		
Office maintenance	98.70		
Office equipment	101.62		
Other	660.35		
Total		37,447.96	
Vocational Guidance and Placement Services:			
Professional salaries:			
Counseling and placement	83,126.17		
Supervision	19,076.46		
Consultative	2,262.76		
Clerical salaries	39,248.59		
Travel	16,337.97		
Communications	5,907.16		
Supplies	1,845.76		
Rent	10,236.29		
Office maintenance	80.06		
Office equipment	2,719.08		
Other	2,726.27		
Total		183,566.57	

Case service:			
Diagnostic procedures	35,191.07		
Surgery and treatment	75,343.34		
Prosthetic appliances	62,341.07		
Hospitalization	68,862.57		
Training and training materials	128,167.12		
Maintenance and transportation	56,965.38		
Tools, equipment and licenses	20,374.30		
Other	1,756.32		
Small business enterprises	1,618.90		
Total		450,620.07	
Total disbursements			671,634.60
Balance at close of year			$ 11,921.04
State funds reverting	$ 60.66		
Federal funds forward	11,860.38		
	$11,921.04		

U. Vocational Rehabilitation—O. A. S. I. 1957-58

Receipts:		
Balance forward from 1956-57	$ 5,141.57	
Total receipts—Federal Funds	158,044.23	
Refund prior year disbursements	18.00	
Total		$163,203.80
Disbursements:		
Salaries:		
Full time	$ 47,227.76	
Other direct	32,721.78	
Administration	8,014.94	
Travel	5,778.61	
Communications	3,385.63	
Supplies	1,490.94	
Rent	4,061.13	
Office maintenance	160.31	
Equipment purchases	1,695.20	
Medical examinations	41,235.20	
Transportation and medical abstracts	265.58	
Other	2,077.50	
Total		$148,114.58
Balance Federal funds forward		$ 15,089.22

V. Mayo State Vocational School 1957-58

Funds available:		
Agency funds carried forward		$ 61,240.32
Received from Room and Board	$ 15,489.45	
Received from Tuition Payments	65,389.23	
Received from Cosmetology Dept.	1,222.62	
Received from Sale of Textbooks	3,932.26	
Received from Nic Nac Sales	5,987.26	
Received from Miscellaneous Sales	19,173.48	
Inter-account receipt (Veterans Payments)	5,045.24	
Net receipt from Nurses' Training Prog.	4,214.00	
Inter-account receipt (Federal Funds)	1,988.00	
General Fund Appropriation	205,875.00	
Total Receipts		328,316.54
Total funds available		$389,556.86
Expenditures:		
Personal Services	$202,095.51	
Postage and Freight	552.95	
Telephone and Telegraph	1,001.91	
Traveling Expense	4,269.47	
Printing	29.31	
Utilities	10,955.76	
Maintenance of Vehicle and Equipment	2,123.81	
Maintenance of Buildings and Grounds	3,829.85	
Laundry and Cleaning	765.97	
Office Supplies	455.23	
Food Products	7,112.30	
Motor Fuels	151.32	
Heating Fuels	2,303.93	
Janitorial Supplies	1,529.50	
Household and Kitchen Supplies	797.71	
Classroom Supplies	27,459.71	
Insurance and Bonds	3,459.19	
Other Current Expenses	5,416.42	
Furniture and Office Equipment	60.78	
Instruments and Apparatus	18,293.56	
Motor Vehicles	105.60	
Library Books	323.75	
Other Capital Outlay	2,430.47	
Commercial Supplies	21,245.74	
Total Expenditures		316,769.75
Balance at close of year		$ 72,787.11
Breakdown of Balance: State funds reverting to Surplus	$ 46.20	
Agency funds forwarded to New Year	72,740.91	
		$72,787.11

W. West Kentucky State Vocational School 1957-58

Funds available:		
Agency funds carried forward		$ 41,731.63
Received from Room and Board	$ 30,175.50	
Received from Tuition (Regular)	5,453.17	
Received from Tuition (Korean Vets.)	12,997.50	
Received from Miscellaneous Receipts	443.70	
General Fund Appropriation	114,725.00	
Total Receipts		163,794.87
Total Funds Available		$205,526.50
Expenditures:		
Personal Services	$116,025.53	
Postage and Freight	351.52	
Telephone and Telegraph	1,279.83	
Traveling Expense	2,684.56	
Printing	1,436.92	
Utilities	6,336.02	
Maintenance of Vehicles and Equipment	1,981.11	
Maintenance of Buildings and Grounds	3,151.55	
Laundry and Cleaning	261.30	
Office Supplies	543.12	
Motor Fuels	165.85	
Heating Fuels	3,620.90	
Janitorial Supplies	886.44	
Household and Kitchen Supplies	504.52	
Classroom Supplies	4,744.96	
Insurance and Bonds	3,345.53	
Other Current Expenses	288.84	
Food Products	26,436.07	
Instrument and Apparatus	348.33	
Total Expenditures		174,392.90
Balance at close of year		$ 31,133.60
Breakdown of balance:		
State funds reverting to Surplus	$ 246.88	
Agency funds forwarded to New Year	30,886.72	
		$ 31,133.60

X. Northern Kentucky State Vocational School

Funds available:		
Agency funds carried forward		$ 11,640.68
Received from Tuition	$ 8,279.00	
Received from Miscellaneous Receipts	6,057.65	
General Fund Appropriation	72,560.00	
Total Receipts		86,896.65
Total Funds Available		98,537.33
Expenditures:		
Personal Services	$ 55,653.90	
Postage and Freight	364.50	
Telephone and Telegraph	726.54	
Traveling Expense	1,394.19	
Printing	342.09	
Utilities	2,085.35	
Maintenance of Vehicle and Equipment	1,022.12	
Maintenance of Buildings and Grounds	644.99	
Laundry	283.80	
Office Supplies	401.49	
Motor Fuels	54.15	
Heating Fuels	1,456.42	
Janitorial Supplies	236.40	
Commercial Supplies	2,394.12	
Classroom Supplies	8,333.80	
Insurance and Bonds	931.09	
Other Current Expenses	192.45	
Library Books	234.85	
Other Capital Outlay	4,581.45	
Instruments and Apparatus	6,530.71	
Total Expenditures		87,864.41
Balance at close of year		$ 10,672.92
Breakdown of Balance:		
State funds reverting to Surplus	$ 44.30	
Agency funds forwarded to New Year	10,628.62	
	$ 10,672.92	

Y. Kentucky School for the Blind

Funds available:		
Agency funds carried forward		$ 3.98
Received from Miscellaneous Sales (Alumni Cont.)	$ 135.00	
Received from Sales and Rentals	108.83	
Received from Grants (Crusade for Children)	4,715.50	
General Fund Appropriation	213,085.00	
Total Receipts		218,044.33
Total funds available		$218,048.31
Expenditures:		
Personal Services	$145,111.58	
Postage, Freight and Express	223.12	
Telephone and Telegraph	1,994.33	
Care and Support	102.00	
Traveling Expense	1,055.91	
Printing and Advertising	317.56	
Utilities	7,367.39	
Maintenance of Vehicles & Equipment	1,385.79	
Maintenance of Buildings & Grounds	6,682.74	
Laundry and Cleaning	7,394.52	
Office Supplies	139.16	
Food Products	23,703.62	
Motor Fuels	767.18	
Heating Fuels	5,617.55	
Clothing & Personal Supplies	510.75	
Janitorial Supplies	1,253.99	
Chemicals & Laboratory Supplies	352.52	
Household & Kitchen Supplies	1,001.81	
Recreational Supplies	400.68	
Classroom Supplies	622.79	
Insurance & Bonds	2,765.06	
Other Current Expenses	4,341.96	
Furniture & Fixtures	2,787.66	
Total Expenditures		215,899.67
Balance at close of year		$ 2,148.64
Breakdown of Balance:		
State funds reverting to Surplus	$ 472.53	
Agency funds forwarded to New Year	1,676.11	
	$ 2,148.64	

Z. Kentucky Industries For The Blind—

General Fund

Funds available—General Fund:		
Regular State Appropriation	$ 21,000.00	
Emergency Fund Grant	4,700.00	
Total		25,700.00
Expenditures:		
Salaries	$ 23,538.95	
Postage	12.67	
Utilities	8.16	
Maintenance of Vehicles & Equipment	31.28	
Maintenance of Buildings & Grounds	18.86	
Office Supplies	31.18	
Motor and Heating Fuels	38.78	
Janitorial Supplies, etc.	10.41	
Commercial Supplies	744.91	
Insurance Bonds & Premiums	18.61	
Capital Outlay	1,243.50	
Total		25,697.31
Balance reverting to Surplus		$ 2.69

AA. Kentucky Industries For The Blind—

Agency Fund

Funds available—Agency Funds:		
Revolving Fund Forward	$ 20,000.01	
Agency Funds Forward	2,717.36	
Agency Fund Receipts	145,830.70	
Total		$168,548.07
Expenditures:		
Salaries	$ 46,946.88	
Postage	428.38	
Telephone	926.50	
Travel	1,011.84	
Utilities	2,759.83	
Maintenance of Vehicles & Equipment	992.19	
Maintenance of Buildings & Grounds	696.78	
Office Supplies, etc.	225.88	
Motor and Heating Fuels	282.67	
Janitorial Supplies, etc.	186.98	
Commercial Supplies	92,054.66	
Insurance & Bond Premiums, etc.	1,039.81	
Capital Outlay	20.00	
Total		147,572.40
Balance forward		$ 20,975.67

FINANCIAL STATEMENTS
FISCAL YEAR 1958-59

A. Superintendent's Office

Funds available:		
Balance forward		$ 9,695.92
General Fund Allotment		104,370.00
Certification Fees		30,161.52
Less refunds of certification fees		637.50
Total Receipts		$143,589.94
Expenditures:		
Personal Services	$101,761.22	
Less Inter-Accounts	17,941.72	
Net chargeable to this account		$ 83,819.50
Travel Expense		4,404.27
Postage, Freight & Express		3,116.41
Telephone & Telegraph		3,256.15
Printing, Binding & Advertising		8,249.86
Special & Misc. Services		338.93
Office Supplies		1,316.34
Special & Misc. Supplies		223.82
Insurance		1,144.08
Equipment		38.24
Books		159.16
Miscellaneous		900.00
Total Expenditures		$106,966.76
Balance at close of year		$ 36,623.18

B. Bureau of Administration and Finance

Funds available:		
General Fund Allotment		$289,625.00
Expenditures:		
Personal Services	$216,273.56	
Travel Expense	33,362.75	
Postage, Freight & Express	5,905.68	
Telephone & Telegraph	3,699.29	
Printing, Binding & Advertising	17,476.28	
Special & Misscellaneous Services	1,564.57	
Office Supplies	8,865.16	
Special & Miscellaneous Supplies	1,174.29	
Insurance	100.85	
Equipment	594.58	
Books	22.36	
Total Expenditures		$289,039.37
Balance reverting to State Surplus		$ 585.63

C. Bureau of Instruction

Funds available:		
General Fund Allotment	$260,000.00	
Transfer of old year balance	2,801.28	
Total Receipts		$262,801.28
Expenditures:		
Personal Services	$224,801.08	
Less Inter-Accts.	14,217.20	
Net chargeable to this account	$210,583.88	
Travel Expense	$ 30,829.32	
Less Inter-Accts.	2,848.69	
Net chargeable to this account	27,980.63	
Postage, Freight & Express	4,017.24	
Telephone & Telegraph	5,424.29	
Printing, Binding & Advertising	4,072.04	
Special & Miscellaneous Services	862.38	
Office Supplies	4,562.72	
Special & Miscellaneous Supplies	1,435.51	
Insurance Premiums	94.22	
Miscellaneous	100.00	
Equipment	$ 2,600.89	
Less Inter-Accts.	843.10	
Net chargeable to this account	1,757.79	
Books	47.18	
Total at close of year		$260,937.88
Balance at close of year		$ 1,863.40
State funds reverting to surplus	511.41	
Agency funds forwarded to New Year	1,351.18	

D. Bureau of Vocational Education—General Operations

Amount appropriated for fiscal year 1958-59		
State Funds		
From General Operations	$153,421.76	
Transfer from Veteran Training Funds	14,540.00	
Total	$167,961.76	
Federal Funds	96,652.82	
Grand Total		$264,614.58

Disbursements:

Salaries, wages, and fees	$215,855.52	
Traveling expense	33,886.43	
Postage, telephone, and telegraph	7,250.46	
Printing, binding, and advertising	2,037.33	
Office supplies	3,095.62	
Bonds and insurance premiums	101.21	
Special and miscellaneous services	560.15	
Veterans Approval Agency	1,689.62	
Equipment	137.90	
Total		264,614.24
Net Balance		$ .34

Breakdown of balances:

Federal	$	
State	.34	
	$ .34	

E. Adult—Special Vocational Education Programs

Amount appropriated for fiscal year 1958-59

State Funds			
Balance from 1957-58,			
Tuition and Fees	$ 55,401.21		
Adult Special	358,240.00		
Received from Tuition and Fees	272,234.62		
Total		$685,875.83	
Federal Funds		325,215.37	
Grand Total			$1,011,091.20

Disbursements:

Teacher Training		$ 68,669.72	
Grants to Local Districts		823,658.25	
Future Farmer Leadership Training Center		15,354.06	
Itinerant Instruction		12,793.82	
Rural Development		40,823.51	
Total			961,299.36
Net Balance			$ 49,791.84
Outstanding Obligations			475.00
			$ 49,316.84

Breakdown of Balances:

Federal		$ 295.28	
State			
Lapsing	$ 1,590.46		
Forwarded	47,431.10		
		49,021.56	
		$ 49,316.84	

F. Foundation Program

Funds available:		
Transfer from 1957-58	$ 133,723.27	
General Fund Allotment	60,298,900.00	
Allotment from federal funds	583,600.00	
Total Receipts		$61,016,223.27
Expenditures:		
Payments to Districts (Excluding Capital Outlay)	$50,312,669.18	
Payments to Districts for Capital Outlay	9,362,040.00	
Total Expenditures		$59,674,709.18
Balance at close of year		$ 1,341,514.09

G. Public School Lunch and Milk—Federal

Funds available:		
Federal Grant—School Lunch	$2,495,511.00	
Federal Grant—Special School Milk	1,206,233.00	
Total Receipts		$3,701,744.00
Expenditures:		
Payments to districts (School Lunch)	$2,469,650.47	
Payments to districts (Special School Milk)	1,229,962.99	
Total Expenditures		$3,699,613.46
Balance at close of year forwarded to 1959-60		$ 2,130.54
Breakdown of balance:		
School Lunch Funds to be refunded to USDA	$ .19	
Special School Milk funds to be refunded to USDA	2,101.41	
Total Refunds		$ 2,101.60
Balance in 1959-60		$ 28.94

H. Division of Property Utilization

Funds available:		
Balance brought forward from 1957-58		$210,429.88
Property Sales Receipts		287,431.79
Total funds available		$497,861.67
Expenditures:		
Personal Services	$158,241.98	
Travel Expense	13,934.28	
Postage, Freight and Express	19,504.08	
Telephone and Telegraph	3,129.04	
Printing, Binding and Advertising	2,036.30	
Special and Miscellaneous Services	16,960.69	
Office Supplies	1,564.45	
Special and Miscellaneous Supplies	14,319.51	
Insurance	2,564.13	
Rent	8,381.00	
Equipment	199.88	
Other Capital Outlay	9,655.30	
Miscellaneous	235.42	
Total Expenditures		$250,726.06
Balance at close of year		$247,135.61

I. Out-of-District Children

Funds available:		
General Fund Allotment	$ 30,000.00	
Expenditures:		
Payment to Jefferson County	$ 30,000.00	
Balance at close of year		.....

J. Free Textbooks (Purchase of Books)

Funds available:		
General Fund Allotment	$1,275,000.00	
Expenditures:		
Books	$1,249,740.85	
Freight	24,254.78	
Total Expenditures		$1,273,995.63
Balance at close of year		$ 1,004.37

K. Child Care Centers

Funds available:		
Receipts	$ 2,200.00	
Brought forward from Old Year	368.22	
Less Refunds	70.00	
Net Receipts		$ 2,498.22
Balance at close of year		$ 2,498.22

L. Practical Nurses Training

Amount allotted for fiscal year 1958-59		
State Funds		
Balance from 1957-58	$ 111.01	
Transfer from State Appalachian Fund, Inc.	9,368.50	
Transfer from Adult—Special	29,290.00	
Total	$ 38,769.51	
Federal Funds	51,440.00	
Grand Total		$ 90,209.51
Disbursements:		
Grants to Local Districts		83,552.60
Net Balance		$ 6,656.91
Breakdown of Balances:		
Federal	$ 6,352.02	
State		
Lapsing	$ 95.05	
Forwarded	209.84	
	304.89	
	$ 6,656.91	

M. Vocational Education—National Defense

Amount allotted for fiscal year 1958-59		
State Funds—Transfer from Adult—Special	$ 21,560.00	
Federal Funds	74,164.00	
Grand Total		$ 95,724.00
Disbursements:		
Grants to Local Districts		74,977.68
Net Balance		$ 20,746.32
Breakdown of Balances:		
Federal	$20,322.29	
State	424.03	
	$20,746.32	

N. Veteran Training Approval Agency—Working Capital (1958-59)

Allotment	$ 14,000.00	
Reimbursement from Veterans Administration	44,590.94	
Grand Total		$ 58,590.94
Disbursements:		
Salaries	$ 38,288.82	
Travel	6,302.12	
Total		44,590.94
Balance at close of year		$ 14,000.00

O. Institutional On-Farm Training for Veterans

Balance from 1957-58	$262,302.32	
Received from Tuition and Fees	377,719.71	
		$640,022.03
Less transfer to General Operations		14,540.00
Total Available		$625,482.03
Disbursements:		
Grants to Local Districts		319,133.06
Balance at close of year		$306,348.97

P. Bureau of Guidance

Amount allotted for fiscal year 1958-59		
State Funds		
Transfer from General Operations	$ 6,013.24	
Federal Funds	147,107.00	
Grand Total		$153,120.24
Disbursements:		
Salaries, wages and fees	$ 16,197.94	
Traveling expense	1,925.67	
Postage, telephone, and telegraph	600.76	
Printing, binding, and advertising	1,208.32	
Office supplies	465.69	
Special and miscellaneous services	23.58	
Equipment	3,625.97	
Library books	584.50	
Aid to local districts	102,374.64	
Total		127,007.07
Net Balance		$ 26,113.17
Breakdown of Balances:		
Federal	$ 26,113.17	
State	.....	
		$ 26,113.17

Q. National Science Foundation

Funds available:			
Transfer from 1957-58		$ 1,400.52	
Expenditures:			
Consultative Services		560.50	
Balance at close of year			$ 840.02

R. National Defense Education, Title III and Title X

Funds available:			
Federal Grant, Title III	$1,341,503.00		
Federal Grant, Title X	1,225.30		
Total Receipts			$1,342,728.30
Expenditures:			
Administrative & Supervisory Expense, Title III			
Personal Services	7,454.68		
Postage	214.58		
Telephone	54.65		
Travel	888.77		
Office Supplies	472.12		
Capital Outlay	2,014.97		
Total		$ 11,099.77	
Aid to local districts, Title III		$ 10,384.22	
Administrative Expense, Title X			
Personal Services	410.72		
Capital Outlay	191.25		
Total		601.97	
Grand Total Disbursements			22,085.96
Balance			$1,320,642.34

S. Kentucky Business Enterprises Program

Balance Available from 1957-58		$ 5,248.10	
Receipts for Year		9,655.47	
Total			$ 14,903.57
Expenditures:			
Salaries		$ 5,789.52	
Workmen's Compensation		3.16	
Postage		25.00	
Supplies		23.20	
Telephone		327.38	
Moving		15.50	
Travel		546.40	
Vending Stands		1,145.75	
Equipment, Maintenance and Replacements		314.09	
New Equipment		294.61	
Total			$ 8,484.61
Balance Forward			6,418.96

T. Vocational Rehabilitation

Federal Fund Forward from 1957-58 Year		$ 11,860.38
Receipts:		
Federal Funds	$474,858.01	
State Funds	241,000.00	
Prior Year Refunds to Federal Funds	444.77	
Less Federal Funds not available for Expenditure	-45.39	
Total		716,257.39
Total Receipts		$728,117.77

Disbursements:

Administration—		
Administrative Salaries	$ 18,610.85	
Consultant honorarium	600.00	
Clerical Salaries	12,680.05	
Travel	7,831.12	
Communications	1,432.36	
Supplies	322.43	
Public Information	146.13	
Office Maintenance	163.91	
Office Equipment	441.25	
Other	687.67	
Total		$ 42,915.77

Vocational Guidance and Placement Services:

Professional Salaries—		
Counseling and Placement	$ 93,831.95	
Supervision	17,328.33	
Consultative	2,115.44	
Clerical Salaries	41,952.05	
Travel	17,828.21	
Communications	8,045.40	
Supplies	1,636.40	
Rent	10,970.25	
Office Maintenance	97.98	
Office Equipment	2,123.36	
Other	2,986.43	
		$198,915.80

Case Services:

Diagnostic Procedures	$ 38,615.92		
Surgery and Treatment	70,485.83		
Prosthetic Appliances	47,895.08		
Hospitalization	66,039.63		
Training and Training Materials	168,987.66		
Maintenance and Transportation	72,719.68		
Occupational Tools	14,778.62		
Equipment—for Business Enterprises	1,967.67		
Reader and Attendant Services	2,851.13		
Total		$484,341.22	
Total Disbursements			$726,172.79
Balance at Close of Year			1,944.98
Refund to State Fund			17.73
Federal Funds from Prior Year Forward			45.39
Total			$ 2,008.10
State Funds Forward		$ 515.61	
Federal Funds Forward		1,492.49	
Total			$ 2,008.10

U. **Kentucky Industries for the Blind—Agency**

Revolving Fund Forward from 1957-58 Year		$ 20,000.01	
Agency Funds Forward		975.66	
Agency Fund Receipts	$154,533.82		
Revolving Fund Increase	11.62		
Total		154,545.44	
Total Receipts			$175,521.11
Expenditures:			
Salaries		$ 50,245.56	
Postage		607.78	
Telephone		965.52	
Travel		1,424.95	
Utilities		2,150.12	
Maintenance of Vehicles and Equipment		887.92	
Maintenance of Buildings and Grounds		354.70	
Office Supplies		107.35	
Food Products		47.04	
Motor and Heating Fuels		264.89	
Janitorial Supplies		219.82	
Chemicals, and Laboratory Supplies		13.11	
Commercial Supplies		97,059.12	
Insurance and Bond Premiums		438.71	
Dues		25.00	
Miscellaneous		202.94	
Capital Outlay		295.00	
Total			$155,309.53
Balance Forward to 1959-60 Year			$ 20,211.58

V. Vocational Rehabilitation—OASI

Balance forward from 1957-58		$ 15,089.22	
Receipts	$270,559.26		
Refund prior year	7.50		
Total		270,566.76	
Total receipts			$285,655.98
Expenditures:			
Personal services		136,947.33	
Travel		7,948.11	
Communications		4,740.89	
Supplies		1,755.43	
Rent		8,715.03	
Office maintenance		167.71	
Equipment purchases		7,705.19	
Medical examinations		110,980.75	
Medical abstracts and transportation of applicants		1,698.81	
Retirement contributions		4,316.16	
Other		580.82	
Total			285,556.23
Balance forward			99.75

Summary of Financial Reports for Year Ending June 30, 1958

Receipts

Revenue Receipts	County	Independent	Total
Public School Foundation Program Fund	$ 43,598,746.38	$ 14,227,008.44	$ 57,825,754.82
Revenue from Public Laws 815 and 874	606,037.67	272,083.09	878,120.76
Other State and Federal Aid (agriculture, home economics, trades and industries, distributive)	399,411.82	55,928.98	455,340.80
Reimbursement for special vocational training	522,382.85	249,243.07	771,625.92
Reimbursement for School Lunch Program	2,204,865.98	766,970.68	2,971,836.66
Revenue from property tax	26,029,712.87	21,826,369.24	47,856,082.11
Revenue from bank shares	104,961.88	457,091.81	562,053.69
Revenue from taxpaying franchise corporations	6,541,900.99	3,378,223.83	9,920,124.82
Revenue from poll tax	360,557.59	91,189.05	451,746.64
Revenue from whiskey withdrawals	3,316,017.13	637,797.18	3,953,814.31
Revenue from special subdistrict tax	.....	31,286.20*	31,286.20
Revenue from transfer tuition (other districts)	45,562.57	266,052.01	311,614.58
Revenue from tuition paid by individuals	36,948.31	236,982.03	273,930.34
Revenue from interest on investments	85,091.21	16,301.42	101,392.63
Revenue from all other sources	644,098.70	325,345.28	969,443.98
Total Revenue Receipts	$ 84,496,295.95	$ 42,837,872.31	$127,334,168.26
Non-Revenue Receipts			
Receipts from sale of property and from insurance adjustments	$ 482,497.65	$ 94,600.21	$ 577,097.86
Receipts from all other non-revenue sources except temporary loans	844,896.90	354,757.04	1,199,653.94
Receipts from temporary loans and notes	4,310,682.94	3,490,788.45	7,801,471.39
Receipts from advancements	686,083.10	630,761.85	1,316,844.95
Total Non-revenue receipts	$ 6,324,160.59	$ 4,570,907.55	$ 10,895,068.14
TOTAL RECEIPTS	$ 90,820,456.54	$ 47,408,779.86	$138,229,236.40

*Ashland has a special tax for Ashland Jr. College.

EXPLANATORY NOTES:

1. Boone County's allotment includes a check in the amount of $9,899.06 which was not deposited in the bank before June 30 of the prior year.
2. Clinton County's allotment includes two regular allotment checks sent to Albany since the latter merged with Clinton County during the fiscal year; also includes a check for the previous year in the amount of $6,741.00 which was sent to Albany after the original check had been lost.
3. Fleming County had not deposited its allotment check in the bank for June in the amount of $13,591.70 prior to July 1.
4. Lancaster included an allotment check in the amount of $3,605.09 for June, 1957; check for June, 1958, in the amount of $3,517.65 was not deposited in the bank prior to July 1.
5. Harrodsburg included allotment check for $5,982.27 in this report, which was for June, 1957; check for June, 1958, for $6,400.99 was not deposited in bank prior to July 1, 1958.
6. Greenville had not deposited a supplementary capital outlay check for $40.00 in bank prior to July 1.

Summary of Financial Reports for Year Ending June 30, 1958

Expenditures

Item	County	Independent	Total
ADMINISTRATION, GENERAL CONTROL:			
Educational Administration			
Salary of superintendent	$ 615,285.86	$ 560,283.48	$ 1,175,569.34
Salary of superintendent as secretary of board	152,741.48	68,209.70	220,951.18

Item	County	Independent	Total
Salary of assistant superintendent	170,343.87	60,717.12	231,060.99
Salary of clerks and stenographers for superintendent's office	475,039.08	280,008.60	755,047.68
Salary of director of pupil personnel	561,509.95	287,937.51	849,447.46
Salaries of attendance workers (visiting teacher)	116,081.39	116,440.19	232,521.58
Office supplies	85,221.08	32,578.95	117,800.03
Other expense of educational administration	305,929.64	119,116.44	425,046.08
Business Administration			
School board per diem	120,699.33	.....	120,699.33
Cost of surety bonds	28,023.93	12,323.14	40,347.07
Salary of finance officer	103,859.70	40,611.80	144,471.50
Salaries of other administrative officers	101,940.22	87,660.33	189,600.55
Other expense of business administration	203,597.44	288,561.39	592,158.83
TOTAL FOR GENERAL CONTROL	$ 3,040,272.97	$ 1,954,448.65	$ 4,994,721.62
INSTRUCTION:			
Salaries of supervisors and principals			
Elementary schools	$ 2,108,586.56	$ 1,213,791.52	$ 3,322,378.08
High schools	1,785,202.93	953,697.43	2,738,900.36
Salaries of clerks for supervisors and principals	280,849.26	392,107.28	672,956.54
Supplies and other expense for supervisors and principals	134,850.65	62,599.71	197,450.36
Salaries of teachers			
Elementary schools	29,008,974.92	13,587,031.39	42,596,006.31
High schools	14,817,986.51	10,176,811.20	24,994,797.71
Educational supplies	311,749.48	328,162.98	639,912.46
Library and supplementary books			
Elementary schools	214,260.70	83,737.26	297,997.96
High schools	174,551.00	104,442.15	278,993.15
Other expenses of instruction	417,203.75	105,296.11	522,499.86
TOTAL FOR INSTRUCTION	$ 49,254,215.76	$ 27,007,677.03	$ 76,261,892.79
OPERATION OF SCHOOL PLANT:			
Wages of janitors and engineers	$ 1,889,833.98	$ 1,989,124.07	$ 3,878,958.05
Janitors' and engineers' supplies	341,058.20	216,467.19	557,525.39
Fuel	1,054,674.41	590,093.12	1,644,767.53
Water, light and power	1,033,559.49	549,432.01	1,582,991.50
Other operation expense	78,832.00	94,485.84	173,317.84
TOTAL FOR OPERATION	$ 4,397,958.08	$ 3,439,602.23	$ 7,837,560.31
MAINTENANCE OF SCHOOL PLANT:			
Salaries and wages	$ 993,623.22	$ 514,534.80	$ 1,508,158.02
Supply parts and expense	1,137,558.18	451,835.29	1,589,393.47
Contractual services	253,522.99	352,917.37	606,440.36
TOTAL FOR MAINTENANCE	$ 2,384,704.39	$ 1,319,287.46	$ 3,703,991.85
FIXED CHARGES:			
Insurance premiums	$ 744,975.65	$ 282,650.60	$ 1,027,626.25
Rent	132,939.44	25,070.97	158,010.41
Social Security contributions	186,656.94	93,539.97	280,196.91
Sick leave	595,180.82	336,036.10	931,216.92
Other contributions and contingencies	166,908.79	143,106.26	310,015.05
TOTAL FOR FIXED CHARGES	$ 1,826,661.64	$ 880,403.90	$ 2,707,065.54
AUXILIARY SERVICES:			
Promotion of health	$ 165,635.45	$ 90,670.89	$ 256,306.34
Athletics and playgrounds	27,452.80	38,030.27	65,483.07
Pupil transportation	7,362,276.59	166,854.57	7,529,131.16

Item	County	Independent	Total
School lunch	2,249,084.04	783,895.38	3,032.979.42
Other community services	171,257.88	24,797.50	196,055.38
Special Vocational Program	586,899.01	282,361.44	869,260.45
TOTAL FOR AUXILIARY SERVICES	$ 10,562,605.77	$ 1,386,610.05	$ 11,949,215.82
TOTAL FOR CURRENT EXPENSES	$ 71,466,418.61	$ 35,988,029.32	$107,454,447.93
Transfer tuition to other districts	$ 314,294.33	$ 57,321.66	$ 371,615.99
TOTAL CURRENT EXPENSE AND TRANSFER TUITION	$ 71,780,712.94	$ 36,045,350.98	$107,826,063.92
CAPITAL OUTLAY:			
New sites and additions to old sites	$ 207,977.82	$ 119,861.06	$ 327,838.88
New buildings and additions to old buildings	1,403,643.32	90,662.19	1,494,305.51
New furniture and equipment	1,083,680.47	218,681.09	1,302,361.56
Improvements to sites	223,019.07	20,382.13	243,401.20
Improvements to or remodeling old buildings	332,268.91	109,324.26	441,593.17
New school buses	1,120,728.80	71,596.35	1,192,325.15
TOTAL FOR CAPITAL OUTLAY	$ 4,371,318.39	$ 630,507.08	$ 5,001,825.47
DEBT SERVICE:			
Redemption of voted, funding and holding company bonds from current funds	$ 769,432.25	$ 193,806.00	$ 963,238.25
Interest on bonds from current funds	440,277.76	118,414.60	558,692.36
Interest on temporary loans and notes	43,808.00	18,094.21	61,902.21
Transfers to sinking fund	.....	298,104.25	298,104.25
Transfers to School Building Fund	4,297,823.48	4,879,133.93	9,176,957.41
Transfers to Foundation Program Capital Outlay Fund	5,438,890.32	1,160,520.13	6,599,410.45
Refunds	27,648.80	29,561.14	57,209.94
Payment of temporary loans and notes	3,488,508.50	3,518,872.61	7,007,381.11
Advancements—reimbursable	309,849.21	438,848.15	748,697.36
TOTAL FOR DEBT SERVICE	$ 14,816,238.32	$ 10,655,355.02	$ 25,471,593.34
GRAND TOTAL DISBURSEMENTS	$ 90,968,269.65	$ 47,331,213.08	$138,299,482.73

Balance Sheet as of June 30, 1958

Assets	County	Independent	Total
School buildings and grounds	$177,739,292.12	$144,231,703.57	$321,970,995.69
School furniture and equipment	12,625,009.22	9,372,285.95	21,997,295.17
Office equipment	522,609.14	382,844.10	905,453.24
School buses	6,418,749.79	183,999.76	6,602,749.55
Cash in general fund	5,317,304.25	1,778,516.44	7,095,820.69
Securities in general fund	.....	43,388.20	43,388.20
Total in sinking fund	.....	190,597.31	190,597.31
Cash in Foundation Program Capital Outlay Fund	2,471,270.16	414,587.79	2,885,857.95
Cash in building fund	3,158,679.72	1,102,937.19	4,261,616.91
Securities in building fund	215,000.00	3,409,210.77	3,624,210.77
Accounts receivable	1,966,455.20	1,339,956.95	3,306,412.15
TOTAL ASSETS	$210,434,369.60	$162,450,028.03	$372,884,397.63
Liabilities			
Voted bonds outstanding	$ 2,000.00	$ 2,501,000.00	$ 2,503,000.00
Funding bonds outstanding	168,000.00	60,000.00	228,000.00
Holding company bonds outstanding	78,454,500.00	24,951,155.00	103,405,655.00
Short term notes outstanding	991,756.31	539,309.29	1,531,065.60
Claims outstanding	1,665,185.67	569,413.11	2,234,598.78
Deficit	121,380.47	4,636.84	126,017.31
TOTAL LIABILITIES	$ 81,402,822.45	$ 28,625,514.24	$110,028,336.69
NET WORTH	$129,031,547.15	$133,824,513.79	$262,856,060.94

Summary of Financial Reports for Year Ending June 30, 1959

Receipts

REVENUE FROM LOCAL SOURCES	County	Independent	Total
Revenue from general property tax	$ 27,543,164.11	$ 23,103,850.89	$ 50,647,015.00
Revenue from franchise tax	8,947,209.16	3,523,959.74	12,471,168.90
Revenue from whiskey tax	3,393,023.05	689,118.19	4,082,141.24
Revenue from bank shares tax	100,796.69	494,618.99	595,415.68
Revenue from poll tax	367,595.34	90,227.42	457,822.76
Revenue from patron tuition	35,946.64	266,564.05	302,510.69
Revenue from transfer tuition (other districts)	37,769.87	168,400.57	206,170.44
Revenue from interest from investments and temporary deposits	65,611.08	15,196.53	80,807.61
Revenue from rent from school facilities	88,713.86	102,322.34	191,036.20
Revenue from all other revenue receipts	336,865.31	175,423.91	512,289.22
REVENUE FROM STATE SOURCES			
Revenue from Foundation Program Fund	45,090,807.17	14,542,120.83	59,632,928.00
Revenue from other state aid	415,293.12	156,019.93	571,313.05
Reimbursement for School Lunch Program	2,244,997.57	760,765.67	3,005,763.24
Reimbursement for special vocational training	438,409.37	132,045.18	570,454.55
Other federal aid through state	347,822.66	6,382.53	354,205.19
REVENUE FROM FEDERAL SOURCES			
Revenue from Public Law 874	706,505.90	262,967.93	969,473.83
Revenue from Public Law 815	36,280.00	69,237.00	105,517.00
Other federal aid	39,762.24	14,909.28	54,671.52
Total Revenue Receipts	$ 90,236,573.14	$ 44,574,130.98	$134,810,704.12

NON-REVENUE RECEIPTS	County	Independent	Total
Receipts from sale of bonds (voted and funding)	.....	.....	.....
Receipts from temporary loans	$ 5,450,727.31	$ 3,992,893.71	$ 9,443,621.02
Receipts from sale of property	301,250.85	141,288.79	442,539.64
Receipts from sale of equipment	40,594.33	21,965.09	62,559.42
Receipts from net insurance recovery	236,308.06	200,772.83	437,080.89
Receipts from advancement	592,017.24	634,080.30	1,226,097.54
Receipts from refunds	449,715.37	71,541.47	521,256.84
Total Non-revenue Receipts	$ 7,070,613.16	$ 5,062,542.19	$ 12,133,155.35
TOTAL RECEIPTS	$ 97,307,186.30	$ 49,636,673.17	$146,943,859.47

EXPLANATORY NOTES ON THE TOTAL RECEIPTS FROM THE PUBLIC SCHOOL FOUNDATION PROGRAM FUND:

1. Carter County was sent a supplementary check in the amount of $450.00 which did not reach the district in time to be deposited in the bank prior to July 1, 1959.
2. Fleming County's allotment includes $13,591.70 for June 1958, and does not include the June 1959 allotment for $11,848.19 which was not deposited in the bank prior to July 1, 1959.
3. LaRue County's allotment check for June 1959, in the amount of $19,061.21 was lost and not presented for payment.
4. Lee County's allotment check for May 1959, in the amount of $21,164.00 was lost and not presented for payment.
5. The allotment to Greenville includes a $40.00 supplementary check from the prior fiscal year.
6. Harrodsburg included allotment for June 1958 in the amount of $6,400.99; the allotment check for June 1959, for $8,186.74 was not deposited prior to July 1, 1959.
7. Lancaster included allotment for June 1958 in the amount of $3,517.65; the allotment check for June 1959, for $4,622.38 was not deposited in the bank prior to July 1, 1959.

Summary of Financial Reports for Year Ending June 30, 1959

Expenditures

Item	County	Independent	Total
ADMINISTRATION:			
Salaries			
Superintendent	$ 724,495.88	$ 579,011.29	$ 1,303,507.17
Salary of Superintendent as secretary of board	108,454.83	68,574.68	177,029.51
Assistant Superintendent	174,281.50	72,570.09	246,851.59
Clerks and stenographers	500,106.98	312,130.64	812,237.62
Secretary of board of education	21,531.75	28,236.01	49,767.76
Legal services for board of education	41,539.68	16,658.99	58,198.67
School board per diem	100,428.48	.....	100,428.48
Finance Officer	108,796.84	33,717.56	142,514.40
Other administrative salaries	88,875.10	95,891.72	184,766.82
Other Expenses of Administration			
Tax collection	1,082.46	130,435.73	131,518.19
Travel expense for board and administrative personnel	118,045.46	39,755.67	157,801.13
Printing and publishing	67,530.72	39,317.86	106,848.58
Other costs of administration	129,837.97	70,998.60	200,836.57
Total for Administration	$ 2,185,007.65	$ 1,487,298.84	$ 3,672,306.49
INSTRUCTION:			
Salaries			
Principals	3,307,047.64	1,742,783.40	5,049,831.04
Supervisors	762,325.68	360,701.51	1,123,027.19
Teachers—high school	15,536,504.92	10,360,529.15	25,897,034.07
Teachers—elementary school	30,917,384.23	14,208,809.16	45,126,193.39
Other instructional staff	1,150,414.85	574,899.71	1,725,314.56
Secretarial and clerical assistants	411,707.40	422,452.21	834,159.61
Textbooks and Supplementary Books	84,283.73	46,709.09	130,992.82
School Libraries and Audio-visual Materials			
Library books—high school	$ 137,494.40	$ 88,343.92	$ 225,838.32
Library books—elementary school	145,294.70	64,569.69	209,864.39
Audio-visual materials	32,682.07	23,711.77	56,393.84
Other school library supplies	35,063.44	13,557.03	48,620.47
Other Expenses of Instruction			
Supplies	440,521.86	398,589.85	839,111.71
Travel	267,389.30	31,293.18	298,682.48
Miscellaneous expenses	231,730.55	72,942.93	304,673.48
Total for Instruction	$ 53,459,844.77	$ 28,409,892.60	$ 81,869,737.37
ATTENDANCE AND HEALTH SERVICES:			
Salaries			
Director of pupil personnel	583,121.18	302,043.27	885,164.45
Secretarial and clerical personnel	95,091.09	43,783.85	138,874.94
Other Expenses			
Supplies	9,547.47	3,095.42	12,642.89
Travel	47,993.88	7,970.53	55,964.41
Miscellaneous expenses	2,720.85	482.62	3,203.47
Promotion of Health			
Contract with Health Department	147,155.72	57,633.63	204,789.35
Salaries	7,072.26	36,302.20	43,374.46
Other costs of health services	4,565.67	7,439.81	12,005.48
Total for Attendance and Health Services	$ 897,268.12	$ 458,751.33	$ 1,356,019.45

Item	County	Independent	Total
PUPIL TRANSPORTATION SERVICES:			
Salaries			
Supervisor	$ 72,482.11	$ 1,450.64	$ 73,932.75
Drivers	2,312,729.93	50,032.10	2,362,762.03
Mechanics and other garage employees	429,699.59	128.14	429,827.73
Clerks and other employees	15,246.17	.....	15,246.17
Contracted Services and Public Carriers	2,475,138.08	72,780.35	2,547,918.43
Replacement of Vehicles	693,601.40	17,081.55	710,682.95
Pupil Transportation Insurance	134,012.12	4,603.00	138,615.12
Other Expenses for Operation & Maintenance			
Gasoline and lubricants	1,141,740.13	24,121.80	1,165,861.93
Tires and tubes	243,079.42	3,836.39	246,915.81
Repair parts	544,238.39	3,483.96	547,722.35
Maintenance of vehicles by private garages	338,996.03	10,918.05	349,914.08
Rent	12,109.18	360.48	12,469.66
Miscellaneous expenses	39,424.85	4,245.14	43,669.99
Total for Pupil Transportation Services	$ 8,452,497.40	$ 193,041.60	$ 8,645,539.00
OPERATION OF PLANT:			
Salaries			
Plant engineers and building supervisors	$ 38,573.39	$ 233,744.59	$ 272,317.98
Custodial	2,041,552.17	1,788,237.97	3,829,790.14
Other services	70,553.28	29,970.82	100,524.10
Contractual Services	33,935.90	9,709.40	43,645.30
Heat for Buildings	1,110,905.25	560,278.08	1,671,183.33
Utilities, Except Heat for Buildings			
Water and sewerage	$ 201,374.90	$ 126,924.65	$ 328,299.55
Electricity	945,978.76	462,761.12	1,408,739.88
Telephone and telegraph	122,405.69	107,888.29	230,293.98
Supplies, Except Utilities			
Custodial supplies	369,789.31	224,786.94	594,576.25
Other supplies	34,285.87	13,618.98	47,904.85
Other Expenses of Operation	60,279.10	29,801.30	90,080.40
Total for Operation of Plant	$ 5,029,633.62	$ 3,587,722.14	$ 8,617,355.76
MAINTENANCE OF PLANT:			
Salaries			
Grounds	$ 69,472.58	$ 47,862.76	$ 117,335.34
Buildings	763,312.55	381,586.11	1,144,898.66
Repairs of equipment	47,111.61	48,874.60	95,986.21
Contracted Services			
Grounds	45,771.36	28,670.14	74,441.50
Buildings	402,203.33	453,878.88	856,082.21
Repair of equipment	105,706.57	64,936.65	170,643.22
Replacements of Equipment			
Instructional equipment	88,453.14	53,631.78	142,084.92
Non-instructional equipment	83,281.52	43,264.26	126,545.78
Other Expenses			
Buildings and grounds	572,290.79	229,880.17	802,170.96
Repair of equipment	98,968.84	40,396.55	139,365.39
Total for Maintenance of Plant	$ 2,276,572.29	$ 1,392,981.90	$ 3,669,554.19

Item	County	Independent	Total
FIXED CHARGES:			
School District Contributions to Social Security	$ 192,224.36	$ 94,414.92	$ 286,639.28
Insurance			
Property insurance	725,842.85	271,716.14	997,558.99
Fidelity bond premiums	41,015.02	19,172.59	60,187.61
Other insurance	53,243.26	35,443.29	88,686.55
Rental of Land and Buildings			
Land & buildings for instructional purposes	64,739.65	8,114.20	72,853.85
Land & buildings for non-instructional purposes	52,516.34	14,921.20	67,437.54
Interest on Temporary Loans	37,080.85	13,815.04	50,895.89
Sick Leave and Other Contingencies			
Sick leave (substitute teachers)	546,370.86	306,709.32	853,080.18
Leave other than sick leave (substitute teachers)	146,408.01	79,212.33	225,620.34
Other contributions & contingencies	85,047.91	21,985.09	107,033.00
Total for Fixed Charges	$ 1,944,489.11	$ 865,504.12	$ 2,809,993.23
COMMUNITY SERVICES:			
Recreation	$ 52,742.31	$ 34,638.96	$ 87,381.27
Special Vocation Program	588,351.05	304,953.14	893,304.19
Contracts for Bookmobile & Library Service	86,079.23	7,580.91	93,660.14
School Lunch	2,365,887.68	779,483.65	3,145,371.33
Total for Community Services	3,093,060.27	1,126,656.66	4,219,716.93
TOTAL CURRENT EXPENSES	$ 77,338,373.23	$ 37,521,849.19	$114,860,222.42
Transfer Tuition to Other Districts	266,689.70	59,529.47	326,219.17
TOTAL CURRENT EXPENSES AND TRANSFER TUITION	$ 77,605,062.93	$ 37,581,378.66	$115,186,441.59
CAPITAL OUTLAY:			
Sites			
Sites and additions to sites	$ 125,091.36	$ 75,488.93	$ 200,580.29
Improvements to sites	193,589.54	18,095.21	211,684.75
Buildings			
Professional services for buildings	76,028.37	34,463.94	110,492.31
New buildings and additions to buildings	667,924.92	151,958.63	819,883.55
Remodeling	184,394.69	98,389.58	282,784.27
Equipment			
Equipment for administration	80,938.38	23,143.52	104,081.90
Equipment for instruction	986,137.68	131,994.50	1,118,132.18
Equipment for transportation	626,609.44	14,954.37	641,563.81
Other equipment	108,117.31	26,401.21	134,518.56
Total for Capital Outlay	3,048,831.69	574,889.93	3,623,721.62
DEBT SERVICE:			
Principal of Debt			
Redemption of bonds	587,118.83	239,498.83	826,617.66
Payment of temporary loans and notes	5,704,784.41	4,050,541.67	9,755,326.08
Interest on Debt			
Interest on bonds	417,499.27	126,773.74	544,273.01
Interest on short term notes	40,447.35	7,262.63	47,709.98

Item	County	Independent	Total
Transfers			
Transfers to sinking fund	$	$ 273,396.66	$ 273,396.66
Transfers to building fund	4,602,242.18	5,312,601.79	9,914,843.97
Transfers to Foundation Program C. O. Fund	5,468,536.50	858,489.81	6,327,026.31
Advancements (reimbursable)	287,964.20	422,244.43	710,208.63
Total for Debt Service	17,108,592.74	11,290,809.56	28,399,402.30
GRAND TOTAL EXPENDITURES	$ 97,762,487.36	$ 49,447,078.15	$147,209,565.51

Balance Sheet as of June 30, 1959

Assets	County	Independent	Total
School buildings and grounds	$192,917,793.05	$148,176,036.56	$341,093,829.61
School furniture and equipment	13,597,810.57	10,438,382.10	24,036,192.67
Office equipment	575,669.85	274,123.90	849,793.75
School buses	6,762,444.43	169,618.18	6,932,062.61
Cash in general fund	4,933,452.98	1,990,433.39	6,923,886.37
Securities in general fund		40,298.80	40,298.80
Total in sinking fund		187,658.61	187,658.61
Cash in Foundation Program Capital Outlay Fund	2,471,955.59	599,701.56	3,071,657.15
Cash in building fund	1,844,737.65	3,506,605.99	5,351,343.64
Securities in building fund	340,783.21	2,269,068.99	2,609,852.20
Accounts receivable	1,694,686.88	1,021,011.16	2,715,698.04
TOTAL ASSETS	$225,139,334.21	$168,672,939.24	$393,812,273.45
Liabilities			
Voted bonds outstanding		2,338,500.00	2,338,500.00
Funding bonds outstanding	105,000.00	53,000.00	158,000.00
Revenue bonds outstanding	85,127,000.00	29,077,500.00	114,204,500.00
Short term notes outstanding	704,582.00	493,534.37	1,198,116.37
Claims outstanding	1,285,642.21	601,898.53	1,887,540.74
Deficit	185,903.15	16,312.15	202,215.30
TOTAL LIABILITIES	87,408,127.36	32,580,745.05	119,988,872.41
NET WORTH	$137,731,206.85	$136,092,194.19	$273,823,401.04

Membership at Close of Year 1957-58 Showing Number Promoted and Number Retained

Grades	County		Independent		State		GRAND TOTAL
	Promoted	Retained	Promoted	Retained	Promoted	Retained	
1	41,312	8,054	16,604	2,505	57,916	10,559	68,475
2	40,208	3,833	16,170	1,349	56,378	5,182	61,560
3	41,396	3,575	16,214	1,131	57,610	4,706	62,316
4	42,088	2,865	16,217	887	58,305	3,752	62,057
5	43,039	2,615	16,570	767	59,609	3,382	62,991
6	38,938	2,159	15,017	456	53,955	2,615	56,570
7	31,438	2,774	11,548	1,163	42,986	3,937	46,923
8	28,575	2,408	10,721	1,061	39,296	3,469	42,765
Exceptional Elementary	332	167	565	288	897	455	1,352
9	25,419	2,321	11,552	878	36,971	3,199	40,170
10	20,972	1,178	9,636	911	30,608	2,089	32,697
11	16,740	715	7,880	567	24,620	1,282	25,902
12	14,520	269	7,055	181	21,575	450	22,025
Exceptional Secondary	38	6	264	38	302	44	346
TOTAL	385,015	32,939	156,013	12,182	541,028	45,121	586,149

Miscellaneous Membership Close of Year

Kinder-garten	172	1	2,534	4	2,706	5	2,711
Voc. & Area Trade	81	14	.....	.....	81	14	95
Total Grades 1-12, Excep-tional and Miscel-laneous	385,268	32,954	158,547	12,186	543,815	45,140	588,955

Membership at Close of Year 1958-59 Showing Number Promoted and Number Retained

Grades	County		Independent		State		GRAND TOTAL
	Promoted	Retained	Promoted	Retained	Promoted	Retained	
1	40,918	7,563	16,653	2,411	57,571	9,974	67,545
2	40,875	3,632	16,337	1,215	57,212	4,847	62,059
3	40,383	3,166	15,954	1,023	56,337	4,189	60,526
4	41,287	2,591	15,965	789	57,252	3,380	60,632
5	41,550	2,546	15,982	658	57,532	3,204	60,736
6	41,863	2,186	16,345	537	58,208	2,723	60,931
7	36,888	2,817	14,124	1,182	51,012	3,999	55,011
8	29,404	2,133	10,666	1,064	40,070	3,197	43,267
Exceptional Elementary	489	183	471	392	960	575	1,535
9	23,349	2,302	10,267	874	33,616	3,176	36,792
10	22,105	1,355	9,857	918	31,962	2,273	34,235
11	18,429	778	8,547	557	26,976	1,335	28,311
12	15,304	368	5,708	198	21,012	566	21,578
Exceptional Secondary	106	46	243	47	349	93	442
TOTAL	392,950	31,666	157,119	11,865	550,069	43,531	593,600

Miscellaneous Membership Close of Year

Kindergarten	186	.....	1,738	14	1,924	14	1,938
Voc. & Area Trade	.....	.....	2	35	2	35	37
Total Grades 1-12, Exceptional and Miscellaneous	393,136	31,666	158,859	11,914	551,995	43,580	595,575

Public School Enrollment by Grades in County and Independent Districts for School Year 1957-58

Grades	County	Independent	GRAND TOTAL
1	52,637	20,546	73,183
2	46,065	18,469	64,534
3	46,670	18,245	64,915
4	46,690	17,959	64,649
5	47,360	18,141	65,501
6	42,842	16,158	59,000
7	36,115	13,663	49,778
8	33,305	12,777	46,082
Exceptional Ele.	542	886	1,428
9	30,734	13,764	44,498
10	24,513	12,018	36,531
11	19,235	9,492	28,727
12	15,766	7,720	23,486
Exceptional Sec.	47	311	358
TOTAL	442,521	180,149	622,670

Miscellaneous

Kindergarten	192	2,979	3,171
Voc. & Area Trade Schools	.....	105	105
TOTAL MISC.	192	3,084	3,276
Total Grades 1-12	441,932	178,952	620,884
Exceptional Children	589	1,197	1,786
Miscellaneous	192	3,084	3,276
GRAND TOTALS	442,713	183,233	625,946

Public School Enrollment by Grades in County and Independent Districts for School Year 1958-59

Grades	County	Independent	GRAND TOTAL
1	51,965	20,459	72,424
2	46,508	18,505	65,013
3	45,425	17,826	63,251
4	45,776	17,545	63,321
5	45,846	17,427	63,273
6	45,931	17,514	63,445
7	41,697	16,190	57,887
8	33,721	12,811	46,532
Exceptional Ele.	671	845	1,516
9	28,908	12,479	41,387
10	26,136	12,359	38,495
11	21,285	10,187	31,472
12	16,733	8,047	24,780
Exceptional Sec.	8	360	368
TOTAL	450,610	182,554	633,164

Miscellaneous

Kindergarten	197	1,989	2,186
Voc. & Area Trade Schools	.....	82	82
TOTAL MISC.	197	2,071	2,268
Total Grades 1-12	449,931	181,349	631,280
Exceptional Children	679	1,205	1,884
Miscellaneous	197	2,071	2,268
GRAND TOTALS	450,807	184,625	635,432

Number of Census Children by Race and Sex in County and Independent Districts with State Totals as Reported on April 1, 1958

COUNTY

Census Age	Boys		Girls		GRAND TOTAL
	White	Colored	White	Colored	
6	21,124	727	20,282	686	42,819
7	23,013	833	22,023	790	46,659
8	22,610	804	21,749	784	45,947
9	23,378	721	22,093	748	46,940
10	23,422	754	22,080	716	46,972
11	24,469	724	22,815	698	48,706
12	19,572	634	18,644	590	39,440
13	19,430	614	18,440	617	39,101
14	19,846	623	18,618	575	39,662
15	20,203	616	19,210	616	40,645
16	18,661	595	17,725	633	37,614
17	17,239	540	16,387	494	34,660
Total	252,967	8,185	240,066	7,947	509,165

INDEPENDENT

Census Age	Boys		Girls		GRAND TOTAL
	White	Colored	White	Colored	
6	7,953	1,465	7,648	1,463	18,529
7	9,030	1,745	8,758	1,690	21,223
8	8,766	1,634	8,412	1,550	20,362
9	8,881	1,488	8,659	1,424	20,452
10	8,942	1,449	8,824	1,378	20,593
11	9,426	1,285	9,270	1,332	21,313
12	7,140	1,015	7,036	1,101	16,292
13	6,958	1,027	6,759	1,064	15,808
14	7,019	1,115	6,989	1,071	16,194
15	7,479	1,114	7,183	1,125	16,901
16	6,866	1,073	6,777	1,072	15,788
17	6,318	1,033	6,469	1,075	14,895
Total	94,778	15,443	92,784	15,345	218,350
State Total	347,745	23,628	332,850	23,292	727,515

Number of Census Children by Race and Sex in County and Independent Districts with State Totals as Reported on April 1, 1959

COUNTY

Census Age	Boys		Girls		GRAND TOTAL
	White	Colored	White	Colored	
6	20,469	739	19,582	699	41,489
7	22,699	787	21,792	736	46,014
8	23,344	826	21,996	794	46,960
9	22,829	766	21,636	761	45,990
10	23,348	757	22,432	727	47,266
11	23,415	736	22,195	686	47,032
12	24,538	698	23,136	678	49,050
13	19,576	642	18,599	576	39,393
14	19,335	608	18,292	606	38,841
15	19,593	618	18,613	590	39,414
16	20,145	592	19,037	614	40,388
17	17,811	545	16,894	571	35,821
Total	257,102	8,314	244,204	8,038	517,658

INDEPENDENT

Census Age	Boys		Girls		GRAND TOTAL
	White	Colored	White	Colored	
6	7,961	1,619	7,832	1,646	19,058
7	8,779	1,758	8,414	1,747	20,698
8	8,878	1,828	8,650	1,750	21,106
9	8,633	1,601	8,298	1,588	20,120
10	8,764	1,596	8,619	1,487	20,466
11	8,677	1,452	8,642	1,431	20,202
12	9,410	1,310	9,263	1,367	21,351
13	6,799	983	6,719	1,053	15,553
14	6,714	981	6,627	995	15,317
15	6,802	1,024	6,801	1,022	15,649
16	7,264	1,053	6,942	1,065	16,324
17	6,583	1,011	6,412	992	14,998
Total	95,264	16,216	93,219	16,143	220,842
State Total	352,366	24,530	337,423	24,181	738,500

Number of Children from 6 to 17, Inclusive, Not in Membership in

Number of Children from 6 to 17, Inclusive, Not in Membership in Any School, and the Causes of Non-Membership
April 1, 1958

Causes	County			Independent			State		
	White	Colored	Total	White	Colored	Total	White	Colored	Total
1. Completed High School	624	15	639	62	14	76	686	29	715
2. Crippled, Loss of Limbs, etc.	374	8	382	110	13	123	484	21	505
3. Deaf Mutes	136	5	141	29	2	31	165	7	172
4. Blind	78	1	79	21	2	23	99	3	102
5. Mentally Handicapped	785	39	824	448	64	512	1,233	103	1,336
6. Married	2,936	65	3,001	997	203	1,200	3,933	268	4,201
7. Working with Permit	461	14	475	250	12	262	711	26	737
8. In Institution (not State)	10	1	11	14	8	22	24	9	33
9. In Armed Services	300	2	302	101	6	107	401	8	409
10. Under Age (not seven)	21,022	631	21,653	5,859	1,143	7,002	26,881	1,774	28,655
11. Illness (Physician's Statement)	612	25	637	237	52	289	849	77	926
12. Lack of Transportation	310	1	311	.....	.....	.....	310	1	311
13. Lack of Clothing	327	2	329	4	.....	4	331	2	333
14. Started to H. S. and Dropped Out	3,847	126	3,973	2,127	480	2,607	5,974	606	6,580
15. Finished 8th Grade and Quit	3,253	75	3,328	411	130	541	3,664	205	3,869
16. Past Compulsory School Age and Quit	9,706	293	9,999	1,726	307	2,033	11,432	600	12,032
17. Working Without Permit	317	14	331	1	1	2	318	15	333
18. Indifference of Parents	1,654	40	1,694	75	13	88	1,729	53	1,782
19. Indifference of Child	650	6	656	34	2	36	684	8	692
20. Other Causes:									
(a) Miscellaneous	432	20	452	157	37	194	589	57	646
(b) Attended School in Another District and Came Late	24	1	25	11	.....	11	35	1	36
(c) Under 7 (Compulsory Age When School Started)	65	.....	65	.....	.....	.....	65	.....	65
TOTAL	47,923	1,384	49,307	12,674	2,489	15,163	60,597	3,873	64,470

Number of Children from 6 to 17, Inclusive, Not in Membership in Any School, and the Causes of Non-Membership

April 1, 1959

Causes	County			Independent			State		
	White	Colored	Total	White	Colored	Total	White	Colored	Total
1. Completed High School	347	11	358	64	11	75	411	22	433
2. Crippled, Loss of Limbs, etc.	353	6	359	109	17	126	462	23	485
3. Deaf Mutes	131	1	132	20	1	21	151	2	153
4. Blind	77	1	78	17	2	19	94	3	97
5. Mentally Handicapped	755	43	798	395	59	454	1,150	102	1,252
6. Married	2,725	56	2,781	939	134	1,073	3,664	190	3,854
7. Working with Permit	291	9	300	169	6	175	460	15	475
8. In Institution (Not State)	18	1	19	47	.....	47	65	1	66
9. In Armed Services	147	5	152	64	6	70	211	11	222
10. Under Age (Not Seven)	18,812	614	19,426	6,688	1,435	8,123	25,500	2,049	27,549
11. Illness (Physician's Statement)	594	17	611	275	63	338	869	80	949
12. Lack of Transportation	233	3	236	.....	1	1	233	4	237
13. Lack of Clothing	207	.....	207	.....	.....	.....	207	.....	207
14. Started H. S. and Dropped Out	3,713	147	3,860	1,872	392	2,264	5,585	539	6,124
15. Finished 8th Grade and Quit	2,980	71	3,051	374	168	542	3,354	239	3,593
16. Past Compulsory School Age and Quit	9,004	228	9,232	1,516	262	1,778	10,520	490	11,010
17. Working without Permit	166	5	171	5	.....	5	171	5	176
18. Indifference of Parents	1,244	34	1,278	61	9	70	1,305	43	1,348
19. Indifference of Child	637	32	669	37	5	42	674	37	711
20. Other Causes — Miscellaneous	830	14	844	844	249	1,093	1,674	263	1,937
TOTAL	43,264	1,298	44,562	13,496	2,820	16,316	56,760	4,118	60,878

Number of High School Graduates by Sex and Age in County and Independent Districts with State Totals for the School Year 1957-58

COUNTY

Age	Boys	Girls	Grand Total
16 or under	216	460	676
17	2,543	3,315	5,858
18	2,918	3,197	6,115
19	902	610	1,512
20	246	146	392
21 or over	111	67	178
Total	6,936	7,795	14,731

INDEPENDENT

Age	Boys	Girls	Grand Total
16 or under	77	154	231
17	1,424	1,782	3,206
18	1,505	1,395	2,900
19	366	227	593
20	90	37	127
21 or over	50	18	68
Total	3,512	3,613	7,125
Grand Total	10,448	11,408	21,856

Number of High School Graduates by Sex and Age in County and Independent Districts with State Totals for the School Year 1958-59

COUNTY

Age	Boys	Girls	Grand Total
16 or under	280	492	772
17	2,822	3,675	6,497
18	2,981	3,167	6,148
19	934	643	1,577
20	235	106	341
21 or over	82	59	141
Total	7,334	8,142	15,476

INDEPENDENT

Age	Boys	Girls	Grand Total
16 or under	123	167	290
17	1,406	1,817	3,223
18	1,543	1,608	3,151
19	410	226	636
20	93	40	133
21 or over	39	20	59
Total	3,614	3,878	7,492
Grand Total	10,948	12,020	22,968

Summary of Membership and Attendance by Types of Organization 1957-58

	Membership Close of Year			Aggregate			Average	
	Boys	Girls	Total	Days Attendance	Days Absence	Days Membership	Daily Attendance	Daily Membership
I. GRADES 1-12								
A. Elementary:								
1. Elementary— (Grades 1-6)	73,412	69,476	142,888	22,865,786.5	2,021,023.5	24,886,810.0	131,931.4	143.591.6
2. Elementary— (Grades 1-8)	148,950	138,064	287,014	44,679,768.5	4,904,171.5	49,583,940.0	259,504.4	287,992.5
3. Elementary— (Except. Child.)	823	530	1,353	206,254.0	24,367.0	230,621.0	1,189.8	1,330.0
4. Total Elementary	223,185	208,070	431,255	67,751,809.0	6,949,562.0	74,701,371.0	392,625.6	432,914.1
B. Secondary: Gr.								
1. Jr. High (7-9)	11,382	10,942	22,324	3,659,742.0	332,194.0	3,991,936.0	21,060.9	22,972.4
2. Sr. High— (Grades 10-12)	6,489	6,948	13,437	2,268,282.7	196,425.3	2,464,708.0	13,071.9	14,204.6
3. Undivided High— (Grades 7-12)	26,564	26,503	53,067	8,703,966.5	674,951.5	9,378,918.0	50,417.9	54,329.1
4. Regular High— (Grades 9-12)	31,808	33,913	65,721	10,972,700.5	761,023.5	11,733,724.0	63,714.6	68,137.0
5. Secondary— (Except. Child.)	221	124	345	51,000.0	7,356.0	58,356.0	296.4	339.2
6. Total Secondary	76,464	78,430	154,894	25,655,691.7	1,971,950.3	27,627,642.0	148,561.7	159,982.3
II. STATE TOTALS— Grades 1-12	299,649	286,500	586,149	93,407,500.7	8,921,512.3	102,329,013.0	541,187.3	592,896.4
III. MISCELLANEOUS	no data	no data	no data	6,727.0	1,032.0	no data	no data	no data
IV. KINDERGARTEN	1,369	1,342	2,711	429,155.5	83,155.5	512,311.0	2,371.7	2,830.7

IV. KINDERGARTEN

Summary of Membership and Attendance by Types of Organization 1958-59

	Membership Close of Year			Aggregate			Average	
	Boys	Girls	Total	Days Attendance	Days Absence	Days Membership	Daily Attendance	Daily Membership
I. GRADES 1-12								
A. Elementary:								
1. Elementary (Grades 1-6)	74,289	70,201	144,490	23,181,325.5	1,494,398.0	24,675,723.5	133,343.5	142,238.9
2. Elementary— (Grades 1-8)	150,572	139,907	290,479	46,934,318.0	4,036,775.5	50,971,093.5	273,125.0	296,326.6
3. Elementary— (Except. Child.)	952	593	1,545	239,298.5	25,120.0	264,418.5	1,375.6	1,520.0
4. Total Elementary	225,813	210,701	436,514	70,354,942.0	5,556,293.5	75,911,235.5	407,844.1	440,085.5
B. Secondary:								
1. Jr. High— (Grades 7-9)	11,443	11,264	22,707	3,786,056.5	283,482.5	4,069,539.0	21,705.9	23,335.1
2. Sr. High— (Grades 10-12)	6,768	6,930	13,698	2,629,801.0	184,389.0	2,814,190.0	15,104.6	16,162.9
3. Undivided High— (Grades 7-12)	25,533	25,448	50,981	8,469,802.0	551,747.5	9,021,549.5	48,842.6	52,026.8
4. Regular High— (Grades 9-12)	33,800	35,458	69,258	11,711,587.5	728,999.0	12,440,586.5	68,175.1	72,416.4
5. Secondary— (Except. Child.)	282	160	442	74,060.0	8,475.5	82,535.5	420.8	474.3
6. Total Secondary	77,826	79,260	157,086	26,671,307.0	1,757,093.5	28,428,400.5	154,249.0	164,415.5
II. STATE TOTALS (Grades 1-12)	303,639	289,961	593,600	97,026,249.0	7,313,387.0	104,339,636.0	562,093.1	604,501.0
III. KINDERGARTEN	967	971	1,938	316,854.0	40,188.0	357,042.0	1,786.8	2,011.7

INSTRUCTIONAL PERSONNEL
1957-58

	Full-time* Teachers Men	Women	Super-visors*	Prin-cipals*	Other Instr. Staff*
I. GRADES 1-12					
A. Elementary					
1. Grades (1-6)	167.2	4,658.7	38.0	196.3	57.0
2. Grades (1-8)	1,533.0	8,314.3	94.2	270.0	42.25
3. Exceptional Elem.	6.5	111.9	2.0	.....	2.0
4. Total Elem.	1,706.7	13,084.9	134.2	466.3	101.25
B. Secondary					
1. Junior High (7- 9)	308.1	738.8	3.0	60.0	7.0
2. Senior High (10-12)	255.9	343.7	3.0	32.0	6.0
3. Undivided High (7-12)	947.3	1,395.3	5.0	131.0	27.25
4. Regular High (9-12)	1,379.1	1,678.6	12.8	250.5	15.16
5. Exceptional Secondary	3.0	5.0	.5	.....	.....
6. Total Secondary	2,893.4	4,161.4	24.3	473.5	55.41
II. STATE TOTALS Grades 1-12	4,600.1	17,246.3	158.5	939.8	156.66
III. KINDERGARTEN	.....	59.3	.....	.....	.....
IV. VOCATIONAL & TRADE	58.0	16.0	27.0	1.0	30.0
V. OTHER	8.0	13.0	.....	.....	3.0
TOTAL INSTRUCTIONAL PERSONNEL	4,666.1	17,334.6	185.5	940.8	189.66

*Not including special schools

INSTRUCTIONAL PERSONNEL
1958-59

	Full-time* Teachers Men	Women	Super-visors*	Prin-cipals*	Other Instr. Staff*
I. GRADES 1-12					
A. Elementary					
1. Grades (1-6)	197.5	4,680.2	37.0	206.3	66.5
2. Grades (1-8)	1,642.4	8,426.3	110.4	302.5	31.25
3. Exceptional Elem.	10.5	108.1	2.8	.....	4.0
4. Total Elem.	1,850.4	13,214.6	150.2	508.8	101.75
B. Secondary					
1. Junior High (7- 9)	302.8	663.4	4.0	40.0	10.5
2. Senior High (10-12)	194.8	315.0	5.0	23.0	9.0
3. Undivided High (7-12)	1,027.7	1,385.9	34.0	139.5	40.5
4. Regular High (9-12)	1,579.0	1,756.93	15.3	255.5	27.92
5. Exceptional Secondary	2.0	23.0	.5	.....	.....
6. Total Secondary	3,106.3	4,144.23	58.8	458.0	87.92
II. STATE TOTALS Grades 1-12	4,956.7	17,358.83	209.0	966.8	189.67
III. KINDERGARTEN	.....	36.0	.....	.....	.....
IV. VOCATIONAL & TRADE	70.0	54.0	.....	2.0	11.0
V. OTHER	1.0	4.0	1.0	13.0	3.0
TOTAL INSTRUCTIONAL PERSONNEL	5,027.7	17,452.83	210.0	981.8	203.67

*Not including special schools

GENERAL SCHOOL STATISTICS FOR YEAR ENDING JUNE 30, 1958

School District	1958 Census	Enrollment		Membership Close of Year			Average Daily Attendance	Average Daily Membership	Full-Time Teaching Positions			Average Days Taught	Number Completing		Number Promoted	Number Retained
		1-8	9-12	Boys	Girls	Total			Men	Women	Total		8th Grade	12th Grade		
Adair County	3,854	2,832	651	1,688	1,632	3,320	2,963.3	3,347.9	30	102	132	172	248	114	2,987	321
Allen County	1,860	1,422	345	819	857	1,676	1,494.1	1,652.8	15	45	60	170	118	55	1,526	150
Scottsville	675	537	137	318	313	631	574.7	640.7	4	20	24	170	32	26	599	32
Anderson County	1,941	1,415	444	927	850	1,777	1,649.9	1,798.7	16	51	67	172	121	79	1,726	51
Ballard County	1,956	1,372	460	870	852	1,722	1,603.9	1,714.0	12	60	72	170	135	77	1,641	81
Barren County	3,778	2,677	807	1,709	1,679	3,388	3,180.2	3,392.1	39	95	134	170	271	133	3,215	173
Caverna	923	711	198	471	405	876	820.2	878.9	9	24	33	173	59	42	805	71
Glasgow	2,059	1,697	447	1,055	995	2,050	1,918.0	2,081.0	13	62	75	173	125	86	1,920	130
Bath County	2,333	1,782	443	1,044	1,053	2,097	1,931.2	2,114.2	10	72	82	172	145	65	1,881	213
Bell County	6,775	5,683	1,326	3,296	3,111	6,407	5,684.8	6,517.3	60	149	209	173	369	202	5,628	779
Middlesboro	3,282	2,375	798	1,464	1,394	2,858	2,619.2	2,893.2	17	80	97	175	212	132	2,788	70
Pineville	740	569	133	338	321	659	626.9	670.8	3	21	24	175	32	30	623	36
Boone County	4,378	2,870	724	1,763	1,646	3,409	3,157.9	3,451.2	28	89	117	173	190	126	3,222	187
Walton-Verona	583	435	134	278	251	529	508.5	548.9	6	16	22	172	26	30	482	46
Bourbon County	2,684	1,854	502	1,189	1,089	2,278	2,081.4	2,270.5	14	78	92	173	183	100	2,172	106
Paris	1,476	1,240	407	801	790	1,591	1,492.0	1,606.1	8	52	60	178	123	92	1,495	96
Boyd County	3,118	2,231	623	1,421	1,321	2,742	2,557.8	2,757.8	8	79	87	172	183	76	2,538	204
Ashland	6,635	4,832	1,637	3,091	2,975	6,066	5,709.3	6,156.3	20	211	231	172	338	265	5,630	361
Catlettsburg	970	794	266	488	481	969	926.7	1,001.9	5	31	36	175	67	58	926	43
Fairview	1,256	904	272	579	542	1,121	1,049.9	1,134.8	4	36	40	172	61	45	1,056	62
Boyle County	2,148	1,634	409	1,033	918	1,951	1,792.3	1,962.5	15	57	72	171	127	70	1,814	137
Danville	2,152	1,605	612	1,038	1,031	2,069	1,950.6	2,098.9	12.5	60	72.5	173	120	105	1,869	200
Bracken County	1,309	880	257	554	552	1,106	1,024.6	1,114.3	6	37	43	171	70	45	1,060	46
Augusta	348	219	101	148	144	292	288.3	305.8	1.2	11	12.2	175	16	15	280	12
Breathitt County	5,054	3,608	770	2,122	2,048	4,170	3,826.4	4,146.5	59	97	156	172	274	135	3,549	621
Jackson	544	364	128	236	235	471	446.2	476.1	2.5	14	16.5	172	23	23	425	46
Breckinridge County	3,293	2,104	538	1,248	1,263	2,511	2,319.3	2,547.1	18	73	91	170	165	114	2,246	265
Cloverport	397	317	90	206	168	374	350.6	388.0	4	10	14	172	28	19	334	40
Bullitt County	3,926	2,786	697	1,659	1,586	3,245	3,024.2	3,324.5	23	99	122	172	199	109	2,991	254
Butler County	2,668	1,896	560	1,236	1,147	2,383	2,092.8	2,384.3	22	58	80	170	170	81	2,194	189
Caldwell County	2,848	2,141	677	1,425	1,289	2,714	2,502.5	2,720.8	21	77	98	170	192	129	2,628	86
Calloway County	2,682	1,558	535	1,045	983	2,028	1,868.4	2,023.5	12	63	75	170	157	91	1,947	81
Murray	1,178	911	344	599	608	1,207	1,125.9	1,193.9	11	38	49	175	95	72	1,176	31
Campbell County	3,515	1,840	615	1,173	1,131	2,304	2,128.4	2,333.7	24	58	82	170	145	101	2,109	195
Bellevue	1,803	548	251	400	371	771	730.6	779.0	11	26	37	187	45	47	719	52
Cold Spring	1,116	401	.....	195	192	387	366.1	394.7	4	10	14	182	21	....	376	11
Dayton	2,117	984	291	601	564	1,165	1,100.2	1,201.7	10	32	42	176	79	45	1,116	49
Ft. Thomas	2,782	1,123	478	789	762	1,551	1,464.6	1,561.2	15	51.6	66.6	184	128	108	1,517	34
Newport	6,200	3,401	761	1,843	1,826	3,669	3,561.1	3,885.8	24	124	148	182	214	124	3,258	365
Silver Grove	300	257	79	170	169	339	304.7	330.9	1	10	11	178	21	12	319	20
Southgate	349	123	.....	66	50	116	110.9	116.8	1	6	7	186	11	....	115	1
Carlisle County	1,193	759	300	522	491	1,013	959.7	1,022.8	5.5	35	40.5	172	91	64	996	17
Carroll County	1,080	825	.....	412	362	774	729.3	790.7	7	22	29	173	70	....	727	47
Carrollton	849	633	386	468	480	948	904.6	961.5	8	24	32	173	62	72	908	40
Carter County	6,099	4,373	1,124	2,655	2,542	5,197	4,788.3	5,235.3	18.5	157	175.5	171	392	167	4,844	344
Casey County	3,754	2,828	236	1,497	1,428	2,925	2,610.6	2,908.0	37	81	118	171	293	40	2,722	203
Liberty	499	440	421	369	384	753	707.9	783.0	9	20	29	170	40	63	732	21
Christian County	4,612	3,319	595	1,905	1,768	3,673	3,373.3	3,715.0	22	114	136	171	232	110	3,336	330
Hopkinsville	3,176	2,486	876	1,645	1,524	3,169	2,991.7	3,228.9	15	101	116	174	182	127	2,990	167
Pembroke	311	576	148	343	334	677	628.6	687.7	3	19.4	22.4	171	47	34	620	57

GENERAL SCHOOL STATISTICS FOR YEAR ENDING JUNE 30, 1958

School District	1958 Census	Enrollment		Membership Close of Year			Average Daily Attendance	Average Daily Membership	Full-Time Teaching Positions			Average Days Taught	Number Completing		Number Promoted	Number Retained
		1-8	9-12	Boys	Girls	Total			Men	Women	Total		8th Grade	12th Grade		
Clark County	2,816	2,080	553	1,296	1,227	2,523	2,306.0	2,521.8	11	74	85	175	181	98	2,390	133
Winchester	1,885	1,400	383	857	807	1,664	1,545.9	1,706.3	5	57	62	174	104	60	1,509	155
Clay County	6,748	5,491	631	2,937	2,757	5,694	4,944.9	5,726.2	69	127	196	173	330	91	4,783	911
Clinton County	2,401	1,918	419	1,124	1,067	2,191	1,960.9	2,216.7	18	63	81	173	160	67	1,980	211
Crittenden County	2,087	1,482	567	988	947	1,935	1,766.1	1,961.0	14	62	76	170	143	109	1,870	65
Cumberland County	1,911	1,561	313	922	839	1,761	1,563.7	1,781.5	14	54	68	171	118	61	1,537	224
Daviess County	7,976	3,631	1,076	2,378	2,188	4,566	4,270.9	4,578.8	36	131	167	172	323	179	4,418	128
Owensboro	8,424	4,920	1,523	3,056	3,071	6,127	5,822.0	6,210.1	37.5	211	248.5	173	404	254	5,681	426
Edmonson County	2,248	1,698	315	993	882	1,875	1,664.1	1,911.1	26	51	77	173	154	58	1,712	163
Elliott County	2,060	1,545	386	915	879	1,794	1,635.2	1,812.1	21	47	68	170	146	67	1,651	143
Estill County	2,435	1,775	451	1,011	1,049	2,060	1,850.3	2,077.1	13	64	77	172	122	59	1,820	240
Irvine	645	525	191	350	317	667	643.4	678.1	2	23	25	173	56	32	599	68
Ravenna	208	167	.....	85	94	179	163.0	171.1	1	8	9	173	24	....	175	4
Fayette County	13,530	8,789	2,356	5,531	5,294	10,825	10,029.8	10,872.9	59	336	395	172	646	354	10,197	585
Lexington	9,146	6,778	1,758	4,071	3,943	8,014	7,372.1	8,128.8	43.5	267	310.5	176	431	283	7,262	731
Fleming County	2,569	1,895	483	1,181	1,123	2,304	2,131.4	2,313.0	14.5	67	81.5	171	165	85	2,194	109
Floyd County	14,908	11,133	2,837	6,582	6,338	12,920	12,004.6	13,152.6	95	349	444	172	864	469	11,777	1,126
Franklin County	3,894	2,693	794	1,774	1,570	3,344	3,121.4	3,376.4	18	122	140	173	220	140	3,104	240
Frankfort	1,710	1,125	384	737	729	1,466	1,394.8	1,486.5	6	53	59	181	79	70	1,345	121
Fulton County	2,127	1,486	403	871	863	1,734	1,582.0	1,735.1	11	54	65	170	127	65	1,580	154
Fulton	759	514	195	345	320	665	641.9	664.0	4	24	28	175	29	34	635	30
Gallatin County	1,013	765	221	472	437	909	845.4	931.6	4	28	32	170	62	24	862	47
Garrard County	1,835	1,050	280	630	622	1,252	1,131.8	1,265.1	11	39	50	172	72	46	1,132	120
Lancaster	664	572	192	366	373	739	706.6	754.5	3	25	28	175	43	41	665	74
Grant County	1,797	1,306	412	853	793	1,646	1,517.0	1,655.8	13	51	64	173	97	71	1,412	234
Williamstown	399	312	95	197	182	379	368.4	390.6	3	13	16	171	24	14	351	28
Graves County	4,278	3,121	1,067	2,107	1,903	4,010	3,779.8	4,034.9	36	122	158	171	290	160	3,799	211
Mayfield	2,105	1,427	618	1,016	965	1,981	1,842.7	1,974.3	12	64	76	172	124	127	1,833	148
Grayson County	3,379	2,276	441	1,345	1,240	2,585	2,280.9	2,622.1	25	79	104	171	151	64	2,304	281
Leitchfield	803	531	188	383	329	712	659.0	706.7	7	19	26	173	44	37	673	39
Green County	2,365	1,689	386	973	1,023	1,996	1,854.9	2,018.6	10	64	74	175	168	65	1,889	98
Greenup County	4,517	3,286	932	1,963	1,959	3,922	3,639.9	3,981.6	24	108	132	170	302	157	3,819	103
Greenup	482	409	107	232	220	452	433.5	474.9	2	16	18	173	30	17	435	17
Raceland	776	581	169	359	376	735	690.2	731.4	4	23	27	173	47	32	720	15
Russell	1,949	1,482	400	910	890	1,800	1,684.5	1,812.1	7	58	65	174	102	65	1,728	72
So. Portsmouth	290	197	83	151	113	264	243.4	256.5	2	7	9	172	26	21	261	3
Hancock County	1,299	848	304	555	565	1,120	1,042.8	1,117.2	10	33	43	171	89	52	1,100	20
Hardin County	5,937	4,278	1,289	2,784	2,401	5,185	4,906.2	5,229.9	42	154	196	172	357	204	4,923	247
Elizabethtown	2,155	1,530	1,461	841	868	1,709	1,643.3	1,752.2	8.5	56	64.5	174	91	74	1,621	88
West Point	262	262	.....	108	95	203	187.4	203.4	1	7	8	172	11	....	185	18
Harlan County	15,588	10,915	3,041	6,691	6,304	12,995	12,014.3	13,162.4	110	366	476	170	921	501	12,199	783
Harlan	1,884	1,466	497	937	904	1,841	1,693.7	1,846.3	11	52	63	173	101	84	1,699	142
Lynch	1,351	903	386	620	609	1,229	1,187.8	1,242.6	11	35	46	175	74	92	1,195	34
Harrison County	1,954	1,327	473	917	851	1,768	1,663.1	1,768.4	16	55	71	173	138	78	1,701	67
Cynthiana	897	654	181	390	401	791	759.2	806.5	6	23	29	173	52	32	673	118
Hart County	3,010	2,246	582	1,395	1,284	2,679	2,485.8	2,734.7	26	80	106	171	170	94	2,489	181
Henderson County	4,146	2,803	828	1,744	1,632	3,376	3,159.3	3,457.2	29	103	132	170	259	138	3,214	139
Henderson	3,689	2,572	796	1,573	1,553	3,126	2,898.6	3,196.1	15	97	112	174	212	140	2,889	237

GENERAL SCHOOL STATISTICS FOR YEAR ENDING JUNE 30, 1958

School District	1958 Census	Enrollment 1-8	Enrollment 9-12	Membership Close of Year Boys	Membership Close of Year Girls	Membership Close of Year Total	Average Daily Attendance	Average Daily Membership	Full-Time Teaching Positions Men	Full-Time Teaching Positions Women	Full-Time Teaching Positions Total	Average Days Taught	Number Completing 8th Grade	Number Completing 12th Grade	Number Promoted	Number Retained
Henry County	2,092	1,600	452	971	995	1,966	1,844.2	1,988.8	13	60	73	171	153	79	1,875	91
Eminence	502	395	119	234	254	488	467.9	501.9	2	17	19	172	37	25	468	20
Hickman County	1,519	1,080	312	702	624	1,326	1,242.9	1,340.1	8	44	52	171	99	55	1,221	105
Hopkins County	7,604	5,650	1,622	3,541	3,429	6,970	6,422.3	7,019.7	45	212.5	257.5	170	490	308	6,252	707
Dawson Springs	580	477	129	285	287	572	530.6	574.9	5	17	22	170	34	28	503	69
Earlington	725	502	177	341	317	658	610.5	663.5	1	20	21	172	57	30	618	40
Jackson County	3,458	2,602	496	1,457	1,409	2,866	2,625.8	2,931.8	29	79	108	173	227	91	2,630	236
Jefferson County	59,409	32,562	8,787	20,461	19,580	40,041	37,312.1	40,193.6	279	1,199	1,478	172	2,335	1,191	36,966	2,968
Anchorage	330	221	27	141	104	245	235.3	248.0	1	12	13	175	19	....	229	16
Louisville	68,030	35,777	11,025	22,403	21,520	43,923	41,252.8	45,196.3	337	1,382	1,719	172	2,837	1,492	39,393	3,588
Jessamine County	2,629	2,002	442	1,182	1,179	2,361	2,187.4	2,384.1	14	77	91	172	120	66	2,128	233
Johnson County	4,397	3,320	711	1,921	1,789	3,710	3,412.1	3,761.4	46	96	142	172	254	134	3,348	348
Paintsville	1,123	923	335	614	565	1,179	1,112.4	1,203.3	9	34	43	173	78	62	1,052	127
Van Lear	324	248	112	176	158	334	302.1	333.6	4	8	12	172	31	14	318	16
Kenton County	8,411	4,212	1,245	2,589	2,593	5,182	4,835.2	5,254.4	49	139	188	174	303	196	4,784	385
Beechwood	883	273	111	183	192	375	355.2	374.9	5	12.6	17.6	173	25	32	368	7
Covington	12,512	6,239	1,601	3,603	3,589	7,192	6,776.2	7,399.4	60	242	302	188	406	231	6,567	564
Erlanger	2,437	1,025	353	688	659	1,347	1,257.9	1,339.4	12	41	53	173	98	59	1,310	34
Ludlow	1,169	567	221	375	382	757	694.1	761.1	10	19	29	175	58	47	714	43
Knott County	6,038	4,569	943	2,587	2,497	5,084	4,643.2	5,174.4	56	134	190	175	293	140	4,436	648

Knox County	6,885	5,171	1,125	3,012	2,915	5,927	5,027.5	5,922.4	72	143	215	174	463	183	5,304	623
Barbourville	703	487	141	287	279	566	539.1	577.2	2	22	24	175	41	25	494	72
Larue County	2,353	1,680	491	1,091	1,026	2,117	1,955.0	2,123.0	16	67	83	170	174	89	2,004	113
Laurel County	6,091	4,631	1,226	2,829	2,556	5,385	4,924.2	5,438.9	53	132	185	172	422	209	5,146	230
E. Bernstadt	362	308	.....	140	156	296	278.3	294.0	2	7	9	173	23	....	256	40
London	974	700	267	467	450	917	863.6	925.2	6.5	27	33.5	172	69	51	866	51
Lawrence County	3,594	2,591	636	1,532	1,518	3,050	2,718.1	3,063.3	28	90	118	175	97	92	2,793	257
Lee County	2,402	1,704	391	1,003	953	1,956	1,723.4	1,984.8	18	56	74	172	151	52	1,764	183
Leslie County	5,113	3,910	615	2,168	2,115	4,283	3,732.9	4,181.9	54	99	153	173	221	87	3,751	532
Letcher County	8,392	6,510	1,636	3,960	3,699	7,659	7,069.5	7,747.0	77	176	253	172	515	265	7,166	493
Jenkins	1,779	1,269	510	819	865	1,684	1,618.7	1,710.6	16	44	60	175	93	88	1,549	135
Lewis County	3,553	2,365	642	1,471	1,394	2,865	2,566.3	2,878.3	23	76	99	172	178	112	2,601	264
Vanceburg	491	387	.....	169	194	363	334.9	362.0	....	11	11	173	34	....	317	46
Lincoln County	4,113	2,928	831	1,856	1,714	3,570	3,223.8	3,585.8	41	92.5	133.5	171	257	144	3,314	256
Stanford	532	503	224	341	375	716	668.4	702.9	5.5	20	25.5	174	38	45	663	53
Livingston County	1,530	1,189	403	772	679	1,451	1,385.3	1,488.6	10	48	58	172	118	77	1,419	32
Logan County	3,542	2,588	851	1,704	1,614	3,318	2,979.3	3,329.7	20	97	117	170	208	137	3,027	278
Russellville	1,195	840	253	565	483	1,048	983.1	1,060.9	2.5	36	38.5	175	65	47	947	97
Lyon County	1,187	816	318	525	546	1,071	1,003.1	1,086.0	3	39.5	42.5	170	101	61	1,050	21
Madison County	4,598	3,198	672	1,869	1,766	3,635	3,334.6	3,700.5	15	133	148	172	250	112	3,397	238
Berea	528	370	197	247	269	516	490.2	524.9	3	17	20	173	40	20	489	27
Richmond	1,853	1,225	296	742	676	1,418	1,339.0	1,453.2	10	50	60	175	99	52	1,365	53
Magoffin County	3,716	2,701	492	1,511	1,453	2,964	2,643.4	2,998.1	46	68	114	171	198	58	2,682	282
Marion County	3,773	2,518	479	1,427	1,520	2,947	2,663.0	2,924.4	8	102	110	173	244	96	2,792	141
Lebanon	1,076	483	421	364	465	829	804.1	862.5	10	24	34	175	58	69	759	70
Marshall County	2,735	2,052	720	1,387	1,215	2,602	2,435.3	2,607.4	22	71	93	170	191	134	2,516	86
Benton	738	522	219	358	353	711	662.1	710.4	5	23	28	175	38	40	661	50
Martin County	3,647	2,906	555	1,630	1,585	3,215	2,917.4	3,239.9	24	98	122	173	219	90	2,918	297

GENERAL SCHOOL STATISTICS FOR YEAR ENDING JUNE 30, 1958

School District	1958 Census	Enrollment		Membership Close of Year			Average Daily Attendance	Average Daily Membership	Full-Time Teaching Positions			Average Days Taught	Number Completing		Number Promoted	Number Retained
		1-8	9-12	Boys	Girls	Total			Men	Women	Total		8th Grade	12th Grade		
Mason County	2,398	1,675	526	1,042	1,039	2,081	1,981.3	2,112.7	17.5	66	83.5	170	136	77	1,980	101
Maysville	1,712	1,173	401	769	731	1,500	1,465.2	1,524.2	9	51	60	173	116	72	1,447	53
McCracken County	5,680	3,501	1,189	2,354	2,102	4,456	4,231.4	4,487.5	31	136	167	173	321	199	4,233	223
Paducah	7,000	4,828	1,720	3,116	3,056	6,172	5,776.8	6,237.7	32	197	229	174	473	306	5,835	327
McCreary County	4,307	3,273	611	1,842	1,735	3,577	3,145.7	3,567.9	48	69	117	171	264	81	3,120	457
Stearns	384	281	93	154	169	323	310.3	337.8	3	10	13	....	18	12	298	25
McLean County	2,296	1,593	589	1,081	1,019	2,100	1,933.2	2,105.1	17	69	86	172	146	103	1,959	139
Meade County	2,943	2,281	574	1,391	1,312	2,703	2,502.0	2,710.6	17	67	84	171	228	74	2,566	137
Menifee County	1,399	925	223	567	537	1,104	980.9	1,103.5	10	35	45	172	71	42	1,047	57
Mercer County	1,634	1,118	405	726	739	1,465	1,320.7	1,463.6	10	45	55	172	120	68	1,368	97
Burgin	313	251	90	170	147	317	303.3	323.9	2	11	13	171	27	19	302	15
Harrodsburg	1,190	865	293	542	577	1,119	1,053.9	1,130.8	6	39	45	174	72	46	1,072	47
Metcalfe County	2,453	1,432	251	813	752	1,565	1,410.9	1,594.2	12	52	64	170	134	36	1,390	168
Monroe County	3,372	2,362	647	1,492	1,397	2,889	2,614.1	2,898.9	35	94	129	173	227	120	2,639	233
Montgomery County	2,148	1,666	364	1,013	937	1,950	1,785.2	1,963.9	14	55	69	172	145	58	1,784	166
Mt. Sterling	1,054	729	306	502	485	987	940.9	1,006.1	8	33	41	175	44	60	897	83
Morgan County	3,909	2,522	499	1,429	1,376	2,805	2,594.4	2,847.3	29	79	108	170	192	70	2,506	299
Muhlenberg County	5,542	4,044	1,463	2,684	2,582	5,266	4,642.1	5,273.5	38	131	169	172	378	254	4,822	444
Central City	942	761	215	464	448	912	845.5	923.9	6	28	34	172	65	49	877	35
Greenville	909	683	204	419	431	850	781.8	856.7	5	27	32	172	40	40	773	77
Nelson County	4,225	1,875	541	1,157	1,111	2,268	2,165.5	2,314.9	18	75	93	173	150	76	2,095	173
Bardstown	1,579	497	205	345	313	658	630.1	667.2	12.3	25	37.3	180	38	26	617	41
Nicholas County	1,054	779	227	489	443	932	891.6	972.9	5	33	38	173	74	44	881	46
Carlisle	413	304	97	202	188	390	370.2	392.8	5	13	18	175	22	18	354	36
Ohio County	4,473	3,301	1,047	2,144	1,994	4,138	3,757.3	4,167.6	35	118	153	170	302	198	3,896	242
Oldham County	2,666	1,874	550	1,113	1,120	2,233	2,103.1	2,297.0	13	66	79	172	154	78	2,097	136
Owen County	1,820	1,357	376	863	783	1,646	1,492.1	1,665.9	7	52	59	171	103	65	1,558	88
Owsley County	1,763	1,269	205	687	688	1,375	1,203.3	1,373.1	27	28	55	172	74	29	1,165	200
Pendleton County	1,685	1,248	377	781	751	1,532	1,417.0	1,552.2	12	43	55	173	90	77	1,458	74
Falmouth	531	392	131	246	246	492	458.2	499.4	1.5	16.5	18	173	22	26	460	32
Perry County	10,886	7,658	1,566	4,355	4,264	8,619	7,704.8	8,734.2	82	231	313	172	577	237	7,678	941
Hazard	2,030	1,692	377	1,002	983	1,985	1,901.9	2,009.3	7	61	68	174	124	62	1,756	229
Pike County	22,068	16,462	3,784	9,692	9,173	18,865	17,712.1	19,149.7	183	427	610	173	1,172	635	16,696	2,159
Pikeville	1,575	953	342	578	643	1,221	1,150.7	1,236.9	7	38	45	172	59	63	1,101	120
Powell County	1,935	1,504	262	847	810	1,657	1,460.4	1,674.4	7	53	60	171	118	40	1,462	195
Pulaski County	5,942	4,585	1,161	2,810	2,585	5,395	4,883.1	5,436.8	64	151	215	170	417	163	1,943	443
Ferguson	322	224	109	192	134	326	297.4	319.1	2	10	12	173	23	18	303	23
Science Hill	279	212	.....	102	107	209	195.5	207.7	1	7	8	172	28	....	203	6
Somerset	2,513	1,869	579	1,144	1,150	2,294	2,152.3	2,331.5	20	69	89	173	148	87	2,169	125
Robertson County	542	394	128	270	241	511	471.0	508.6	4	14	18	170	39	25	479	32
Rockcastle County	3,168	2,383	545	1,408	1,331	2,739	2,492.5	2,783.7	30	87	117	172	200	102	2,534	186
Mt. Vernon	551	396	190	281	273	554	518.1	553.3	5	17	22	174	49	29	536	18
Rowan County	3,138	2,096	516	1,216	1,160	2,376	2,188.2	2,419.0	15	73	88	171	186	67	2,244	132
Russell County	3,074	2,270	641	1,468	1,316	2,784	2,559.9	2,806.0	27	85	112	170	219	103	2,638	136
Scott County	2,036	1,515	470	961	933	1,894	1,717.9	1,915.5	15	65	80	171	157	93	1,727	167
Georgetown	1,066	775	191	500	467	967	881.5	953.2	10	27.5	37.5	172	71	48	913	54
Shelby County	2,803	2,053	602	1,330	1,231	2,561	2,353.1	2,578.4	15	72	87	172	187	107	2,453	108
Shelbyville	1,496	1,148	286	722	627	1,349	1,295.9	1,383.1	10	41	51	175	80	71	1,283	66

GENERAL SCHOOL STATISTICS FOR YEAR ENDING JUNE 30, 1958

School District	1958 Census	Enrollment		Membership Close of Year			Average Daily Attendance	Average Daily Membership	Full-Time Teaching Positions			Average Days Taught	Number Completing		Number Promoted	Number Retained
		1-8	9-12	Boys	Girls	Total			Men	Women	Total		8th Grade	12th Grade		
Simpson County	2,467	1,842	616	1,168	1,147	2,315	2,140.2	2,340.5	15	74.5	89.5	175	136	136	2,135	175
Spencer County	1,444	994	218	589	551	1,140	1,043.4	1,161.2	7	34	41	173	75	28	999	141
Taylor County	2,326	1,582	429	972	987	1,959	1,778.3	1,969.0	14.6	55.4	70	172	147	69	1,850	109
Campbellsville	1,431	1,136	351	737	720	1,457	1,333.7	1,450.5	5	44	49	175	89	70	1,352	105
Todd County	2,750	2,062	630	1,302	1,238	2,540	2,345.3	2,565.9	15	84	99	172	181	104	2,390	150
Trigg County	2,093	1,591	473	1,046	932	1,978	1,853.8	2,006.5	18	58	76	172	151	83	1,742	236
Trimble County	1,258	909	275	543	562	1,105	1,037.1	1,120.4	8	28	36	171	73	51	1,028	77
Union County	3,751	2,072	674	1,302	1,178	2,480	2,317.9	2,494.8	23	81	104	173	185	128	2,332	148
Warren County	5,817	4,124	981	2,476	2,349	4,825	4,498.2	4,875.5	19	157	176	172	380	178	4,591	213
Bowling Green	3,568	2,497	773	1,601	1,509	3,110	2,823.7	3,136.7	16	90	106	175	155	133	2,957	153
Washington County	2,154	1,318	336	812	773	1,585	1,457.2	1,597.1	13	47	60	172	96	47	1,482	103
Springfield	895	351	197	279	267	546	501.3	542.6	4.5	16.3	20.8	174	31	27	497	49
Wayne County	3,489	2,554	432	1,398	1,407	2,805	2,382.7	2,809.5	25	80	105	174	172	70	2,379	426
Monticello	846	676	157	391	402	793	749.1	808.5	2	26	28	172	54	32	743	50
Webster County	2,155	1,539	473	1,000	915	1,915	1,782.4	1,932.6	13	53	66	170	155	96	1,843	72
Providence	895	706	254	469	434	903	856.3	925.4	3	31	34	174	60	38	835	68
Whitley County	5,067	4,129	1,040	2,452	2,322	4,774	4,119.7	4,300.1	59	122	181	172	396	198	4,244	515
Corbin	1,539	1,084	395	698	701	1,399	1,314.1	1,412.3	13	36	49	174	96	80	1,325	74
Williamsburg	857	648	219	445	389	834	782.0	835.9	9	21	30	173	60	45	799	35
Wolfe County	2,282	1,525	317	875	867	1,742	1,582.0	1,775.1	24	46	70	175	117	47	1,571	129
Woodford County	2,286	1,597	444	1,022	983	2,005	1,799.5	1,996.1	16	63	79	171	137	78	1,802	203
Midway	411	277	79	170	173	343	314.8	347.8	1	14	15	174	19	10	312	31
Totals																
County	509,165	351,684	90,248	214,284	203,670	417,954	383,146.9	421,562.5	3,473.6	11,913.4	15,387.0	172	28,578	14,731	384,645	32,766
Independent	218,350	135,958	42,994	85,365	82,830	168,195	158,040.4	171,333.9	1,126.5	5,332.9	6,459.4	174	10,676	7,125	155,184	11,856
GRAND TOTAL	727,515	487,642*	133,242*	299,649	286,500	586,149	541,187.3	592,896.4	4,600.1	17,246.3	21,846.4	173	39,254	21,856	539,829*	44,622*

* Does not include exceptional children

NOTE: Table does not contain data on kindergarten, vocational, area trade school and special schools.

GENERAL SCHOOL STATISTICS FOR YEAR ENDING JUNE 30, 1959

School District	1959 Census	Enrollment		Membership Close of Year			Average Daily Attendance	Average Daily Membership	Full-Time Teaching Positions			Average Days Taught	Number Completing		Number Promoted	Number Retained
		1-8	9-12	Boys	Girls	Total			Men	Women	Total		8th Grade	12th Grade		
Adair County	3,719	2,805	689	1,663	1,668	3,331	3,070.5	3,374.8	31	103	134	170	258	97	3,096	214
Allen County	1,901	1,405	356	869	854	1,723	1,573.7	1,711.5	15	46	61	170	138	60	1,611	112
Scottsville	682	529	132	317	312	629	584.3	633.1	4	19.2	23.2	170	36	25	581	48
Anderson County	2,027	1,468	433	931	910	1,841	1,725.1	1,850.8	16	51	67	172	144	82	1,786	55
Ballard County	1,841	1,365	453	872	826	1,698	1,639.3	1,730.8	10	62	72	170	129	72	1,655	43
Barren County	3,837	2,740	831	1,713	1,711	3,424	3,250.2	3,452.4	37	101	138	170	245	157	3,243	181
Caverna	886	726	189	460	395	855	833.2	873.8	8	26	34	173	50	26	795	60
Glasgow	2,180	1,754	476	1,089	1,065	2,154	2,022.1	2,170.1	15	64	79	171	126	90	1,965	189
Bath County	2,319	1,734	456	1,013	1,018	2,031	1,896.9	2,076.1	10	72	82	172	134	70	1,820	208
Bell County	6,700	5,682	1,322	3,231	3,060	6,291	5,735.9	6,506.9	69	146	215	171	389	184	5,573	718
Middlesboro	3,327	2,285	774	1,485	1,392	2,877	2,741.7	2,960.5	19	80	99	175	226	139	2,818	59
Pineville	737	602	129	346	327	673	649.5	688.9	4	20	24	173	34	22	629	44
Boone County	4,734	3,047	773	1,849	1,787	3,636	3,439.5	3,672.1	34	87.5	121.5	175	203	125	3,406	230
Walton-Verona	582	435	116	263	270	533	499.0	532.9	6	16	22	172	32	26	483	50
Bourbon County	2,786	1,902	533	1,215	1,104	2,319	2,175.6	2,346.0	14	78	92	173	140	113	2,226	93
Paris	1,535	1,242	428	817	782	1,599	1,528.2	1,614.5	10	52	62	182	98	84	1,500	99
Boyd County	3,125	2,305	661	1,434	1,345	2,779	2,666.5	2,835.9	12	83	95	172	184	103	2,493	286
Ashland	6,650	4,925	1,602	3,087	3,008	6,095	5,862.0	6,205.8	25	207	232	172	373	262	5,728	344
Catlettsburg	915	754	247	452	465	917	887.1	942.9	5	31	36	173	61	48	885	32
Fairview	1,277	950	277	594	569	1,163	1,117.4	1,185.1	3	37	40	170	73	50	1,055	108
Boyle County	2,197	1,623	408	1,031	911	1,942	1,809.8	1,959.6	16	57	73	171	131	63	1,827	115
Danville	2,198	1,595	576	1,087	1,026	2,113	1,994.7	2,118.4	17	72	89	173	131	109	1,952	136
Bracken County	1,316	899	259	562	571	1,133	1,066.8	1,134.3	6	39	45	171	84	54	1,053	80
Augusta	356	215	85	147	146	293	280.6	296.3	2.2	10	12.2	176	20	18	258	35
Breathitt County	4,995	3,678	825	2,180	2,081	4,261	4,031.0	4,302.4	65	95	160	170	290	146	3,884	360
Jackson	560	395	112	220	236	456	451.1	475.6	5	14	19	172	30	16	432	24
Breckinridge County	3,339	2,110	528	1,298	1,251	2,549	2,390.5	2,569.2	21	82	103	170	180	108	2,313	236
Cloverport	400	313	92	210	172	382	352.7	384.7	2	12	14	170	25	19	349	33
Bullitt County	4,123	2,910	671	1,781	1,644	3,425	3,241.4	3,473.9	28	107	135	170	232	100	3,154	247
Butler County	2,638	1,888	604	1,223	1,172	2,395	2,210.1	2,423.8	25	64	89	170	188	95	259	124
Caldwell County	2,921	2,171	684	1,435	1,315	2,750	2,585.5	2,762.8	23	79	102	170	210	115	2,632	118
Calloway County	2,672	1,581	532	1,047	981	2,028	1,939.9	2,051.2	12	63	75	170	159	113	1,950	67
Murray	1,211	895	357	605	599	1,204	1,170.3	1,211.8	12	41	53	175	74	66	1,163	41
Campbell County	4,962	2,349	601	1,450	1,408	2,858	2,658.5	2,852.5	31	74	105	170	185	93	2,663	195
Bellevue	1,855	577	256	414	380	794	760.7	800.6	10	27	37	188	53	55	743	51
Dayton	2,137	1,044	295	641	588	1,229	1,156.9	1,243.3	11.5	33	44.5	175	79	60	1,171	58
Ft. Thomas	2,888	1,111	487	789	765	1,554	1,502.0	1,572.3	16	52.6	68.6	185	100	90	1,508	46
Newport	6,152	3,273	749	1,858	1,850	3,708	3,585.8	3,841.3	26	119	145	184	213	131	3,268	394
Silver Grove	326	288	105	192	175	367	346.7	367.5	3	10	13	178	26	18	351	16
Southgate	365	121	....	68	57	125	118.5	123.9	1	6	7	187	15	....	124	1
Carlisle County	1,209	759	298	511	488	999	956.5	1,015.5	7	33	40	172	83	48	982	17
Carroll County	1,108	847	....	432	371	803	750.6	801.7	6	21	27	172	94	....	757	46
Carrollton	809	578	399	448	449	897	888.8	929.1	10.5	23	33.5	173	43	60	833	64
Carter County	6,132	4,470	1,186	2,722	2,629	5,351	5,065.3	5,453.8	18	164	182	170	437	217	5,053	298
Casey County	3,829	2,852	297	1,531	1,417	2,948	2,699.9	2,969.5	33	78	111	170	293	55	2,803	145
Liberty	564	428	397	385	384	769	712.8	786.5	8	21	29	170	56	50	735	34
Christian County	4,729	3,382	596	1,918	1,834	3,752	3,545.9	3,793.5	24.5	116.5	141	170	263	90	3,382	370
Hopkinsville	3,413	2,715	951	1,785	1,657	3,442	3,301.5	3,495.1	19	105	124	171	207	147	3,190	225
Pembroke	327	633	126	376	332	708	674.2	716.5	3	22	25	170	49	31	665	43

GENERAL SCHOOL STATISTICS FOR YEAR ENDING JUNE 30, 1959

School District	1959 Census	Enrollment		Membership Close of Year			Average Daily Attendance	Average Daily Membership	Full-Time Teaching Positions			Average Days Taught	Number Completing		Number Promoted	Number Retained
		1-8	9-12	Boys	Girls	Total			Men	Women	Total		8th Grade	12th Grade		
Clark County	2,897	2,159	586	1,331	1,232	2,563	2,434.0	2,627.6	12	78	90	175	208	102	2,462	101
Winchester	1,931	1,392	381	845	811	1,656	1,554.8	1,681.2	8	56	64	173	114	65	1,498	156
Clay County	6,795	5,480	722	2,992	2,788	5,780	5,148.9	5,846.7	69	131	200	173	332	81	4,917	863
Clinton County	2,455	1,857	424	1,130	1,031	2,161	1,983.1	2,189.4	22	70	92	173	151	63	1,991	170
Crittenden County	2,039	1,490	543	963	968	1,931	1,820.6	1,951.3	15	60	75	170	140	123	1,791	140
Cumberland County	1,936	1,550	324	930	851	1,781	1,609.1	1,796.9	14	57	71	171	112	50	1,567	214
Daviess County	8,268	3,731	1,135	2,430	2,236	4,666	4,508.4	4,736.9	41	140	181	172	347	203	4,526	113
Owensboro	8,693	5,048	1,495	3,177	3,060	6,237	6,017.3	6,305.9	40.5	211	251.5	173	452	260	5,970	248
Edmonson County	2,240	1,624	355	978	897	1,875	1,737.5	1,907.7	30	48	78	171	138	47	1,739	136
Elliott County	2,009	1,532	392	879	870	1,749	1,656.3	1,804.1	19	52	71	170	120	76	1,553	196
Estill County	2,400	1,776	450	1,022	1,017	2,039	1,911.1	2,090.0	14	64	78	172	140	73	1,883	156
Irvine	636	509	192	334	325	659	635.8	667.8	2	22	24	173	26	33	589	70
Ravenna	200	177	....	89	93	182	178.4	185.6	....	8	8	173	16	....	175	7
Fayette County	14,490	9,600	2,489	5,933	5,752	11,685	11,017.2	11,730.2	63	389	452	173	627	446	10,947	721
Lexington	9,441	7,022	1,720	4,103	4,105	8,208	7,736.3	8,358.2	48.5	278	326.5	174	446	323	7,321	873
Fleming County	2,602	1,923	484	1,199	1,147	2,346	2,190.6	2,360.4	18	68	86	171	160	103	2,227	117
Floyd County	14,857	10,953	2,901	6,550	6,303	12,853	12,084.8	13,160.5	106	351.5	457.5	170	872	499	11,738	1,098

Franklin County	*4,099*	*2,860*	*843*	*1,889*	*1,671*	*3,560*	*3,369.4*	*3,604.7*	*24*	*128*	*152*	*173*	*210*	*141*	*3,350*	*210*
Frankfort	*1,717*	*1,146*	*358*	*740*	*700*	*1,440*	*1,368.2*	*1,452.0*	*7*	*51*	*58*	*182*	*93*	*74*	*1,346*	*94*
Fulton County	2,019	1,472	408	881	836	1,717	1,605.4	1,731.2	13	52	65	170	121	61	1,573	144
Fulton	772	526	184	358	333	691	671.7	688.1	5	22	27	174	63	43	667	24
Gallatin County	990	744	239	473	446	919	860.7	934.8	5	24	29	171	58	47	855	64
Garrard County	1,792	1,046	285	633	615	1,248	1,158.4	1,261.9	9	41	50	172	74	53	1,110	138
Lancaster	616	609	174	361	368	729	702.5	749.8	3	26	29	176	51	28	644	85
Grant County	1,777	1,303	407	831	819	1,650	1,581.6	1,668.8	12	53	65	173	130	81	1,471	179
Williamstown	380	302	91	189	183	372	362.1	382.1	3	14	17	171	35	24	359	13
Graves County	4,291	3,111	1,105	2,139	1,913	4,052	3,899.6	4,079.3	43	119	162	170	330	204	3,800	252
Mayfield	2,113	1,495	607	1,019	964	1,983	1,906.4	2,004.6	12	62	74	171	145	124	1,852	131
Grayson County	3,456	2,338	458	1,386	1,269	2,655	2,405.9	2,683.1	25	79	104	171	192	72	2,418	237
Leitchfield	790	554	184	385	299	684	664.8	703.6	8	18	26	173	44	40	651	33
Green County	2,476	1,806	449	1,059	1,101	2,160	2,013.7	2,139.6	11	65	76	175	125	57	2,040	112
Greenup County	4,379	3,385	961	2,005	1,951	3,956	3,788.1	4,042.5	26	113	139	170	308	143	3,833	123
Greenup	488	375	106	230	219	449	430.9	460.7	1.5	16.8	18.3	172	31	24	424	25
Raceland	815	631	169	371	398	769	737.2	775.4	5	24	29	171	49	36	756	13
Russell	2,071	1,594	419	980	956	1,936	1,847.2	1,950.1	8	60	68	172	116	74	1,852	84
So. Portsmouth	262	184	94	155	113	268	257.9	270.5	2	7	9	174	13	27	251	17
Hancock County	1,322	876	325	572	560	1,132	1,096.4	1,158.9	13	35	48	170	97	55	1,111	21
Hardin County	6,388	4,726	1,346	2,911	2,592	5,503	5,365.0	5,610.9	58	145.5	203.5	172	394	217	5,327	164
Elizabethtown	2,193	1,657	501	902	914	1,816	1,783.7	1,864.1	13	56	69	174	104	68	1,722	94
West Point	268	308	.....	115	107	222	230.2	241.8	1	8	9	171	16	....	219	3
Harlan County	14,812	10,598	2,953	6,455	6,045	12,500	11,889.7	12,814.7	130	340	470	170	967	448	11,843	647
Harlan	1,814	1,522	498	913	895	1,808	1,768.9	1,896.4	13	51	64	173	104	92	1,578	230
Lynch	1,322	887	359	612	589	1,201	1,180.1	1,219.5	13	33	46	173	89	83	1,110	91
Harrison County	1,967	1,356	479	917	844	1,761	1,690.4	1,781.7	17	53	70	172	123	89	1,666	95
Cynthiana	908	629	195	414	394	808	778.9	809.3	7	25	32	173	34	32	679	129
Hart County	3,067	2,269	601	1,430	1,325	2,755	2,571.9	2,789.5	30	76	106	171	172	89	2,634	111

GENERAL SCHOOL STATISTICS FOR YEAR ENDING JUNE 30, 1959

School District	1959 Census	Enrollment		Membership Close of Year			Average Daily Attendance	Average Daily Membership	Full-Time Teaching Positions			Average Days Taught	Number Completing		Number Promoted	Number Retained
		1-8	9-12	Boys	Girls	Total			Men	Women	Total		8th Grade	12th Grade		
Henderson County	4,132	2,859	840	1,784	1,720	3,504	3,295.5	3,527.1	39	101	140	170	264	139	3,298	175
Henderson	3,747	2,606	835	1,629	1,589	3,218	3,076.4	3,289.8	24	90	140	175	227	135	3,040	178
Henry County	2,062	1,587	466	986	977	1,963	1,856.2	1,983.7	15	63	78	171	143	82	1,856	107
Eminence	520	401	115	231	264	495	476.7	500.2	4	18	22	172	36	22	454	41
Hickman County	1,523	1,143	321	732	631	1,363	1,289.0	1,378.0	8	44	52	172	95	46	1,281	82
Hopkins County	7,684	5,755	1,684	3,626	3,443	7,069	6,751.3	7,187.4	44	224	268	170	344	317	6,291	766
Dawson Springs	584	485	130	286	282	568	549.1	588.7	3	19	22	170	43	25	541	27
Earlington	727	491	198	350	329	679	645.0	682.0	1	20	21	170	55	42	648	31
Jackson County	3,629	2,508	518	1,514	1,394	2,908	2,649.5	2,948.2	33	81	114	172	189	80	2,606	285
Jefferson County	64,765	35,140	9,608	22,110	21,344	43,454	41,283.8	43,608.9	310	1,278	1,588	175	2,640	1,458	39,537	3,634
Anchorage	338	238	15	148	108	256	237.3	251.4	2	13	15	175	22	....	246	10
Louisville	69,009	36,304	11,063	21,865	21,068	42,933	42,550.8	45,693.4	308.1	1,323.2	1,631.3	174	2,536	1,716	38,738	3,269
Jessamine County	2,730	2,135	444	1,269	1,228	2,497	2,315.1	2,509.8	14	78	92	172	139	71	2,197	300
Johnson County	4,324	3,373	767	1,962	1,812	3,774	3,605.0	3,893.9	44	101	145	172	268	126	3,416	343
Paintsville	1,229	927	310	585	575	1,160	1,108.3	1,173.8	8	36	44	173	85	54	1,048	112
Van Lear	311	224	122	163	153	316	308.0	331.4	4	8	12	173	34	22	306	10
Kenton County	8,817	4,338	1,299	2,725	2,679	5,404	5,097.9	5,431.1	50	145	195	173	328	236	5,044	349
Beechwood	941	267	102	175	179	354	342.2	358.3	5	12.6	17.6	173	25	24	346	8
Covington	12,810	6,383	1,622	3,727	3,579	7,306	7,040.6	7,554.9	64	242	306	188	385	243	6,713	552
Erlanger	2,614	1,101	381	717	715	1,432	1,361.4	1,442.4	12	42	54	173	103	76	1,394	30
Ludlow	1,163	579	233	400	381	781	737.5	795.1	13	18	31	175	41	42	727	54
Knott County	5,967	4,498	961	2,608	2,451	5,059	4,732.2	5,186.5	56	132	188	175	401	131	4,546	513
Knox County	6,910	5,160	1,217	2,992	2,900	5,892	5,259.4	6,013.1	77	145	222	172	469	192	5,313	579
Barbourville	692	446	151	286	287	573	533.0	575.2	4	20	24	175	38	31	516	57
Larue County	2,381	1,753	516	1,103	1,034	2,137	2,059.9	2,176.6	17	67	84	171	149	76	2,042	95
Laurel County	5,984	4,435	1,243	2,792	2,529	5,321	4,934.9	5,390.5	60	130	190	171	411	186	5,125	180
E. Bernstadt	394	324	.....	137	158	295	289.9	304.3	1	9.5	10.5	172	26	....	267	28
London	1,003	781	308	514	513	1,027	982.1	1,041.1	8.2	29	37.2	172	56	50	961	66
Lawrence County	3,430	2,631	627	1,555	1,510	3,065	2,793.5	3,116.2	30	89	119	175	229	113	2,763	302
Lee County	2,418	1,700	413	987	979	1,966	1,768.7	1,986.8	20	54	74	171	126	69	1,799	158
Leslie County	5,201	3,915	598	2,080	2,034	4,114	3,859.6	4,256.2	60	95	155	172	212	91	3,550	564
Letcher County	8,344	6,555	1,636	3,903	3,655	7,558	7,213.5	7,755.6	77	184	261	172	1,357	289	7,067	491
Jenkins	1,693	1,227	486	765	840	1,605	1,578.9	1,639.3	15	44	59	174	103	93	1,430	175
Lewis County	3,187	2,404	644	1,480	1,384	2,864	2,642.6	2,898.3	27	73	100	170	212	127	2,618	246
Vanceburg	532	437	.....	202	204	406	376.5	407.4	....	12	12	170	28	....	359	47
Lincoln County	4,046	2,985	842	1,811	1,757	3,568	3,318.9	3,645.9	39	92.5	131.5	172	242	154	3,358	210
Stanford	536	496	201	335	342	677	654.9	687.5	7	24.3	31.3	173	53	40	637	40
Livingston County	1,540	1,152	409	795	709	1,504	1,428.7	1,504.0	9	48	57	171	137	87	1,459	45
Logan County	3,503	2,643	883	1,679	1,593	3,272	3,060.1	3,305.5	15	94	109	171	233	149	2,948	310
Russellville	1,199	833	247	553	492	1,045	1,004.9	1,058.8	4.5	34.7	39.2	175	49	48	958	85
Lyon County	1,120	789	322	520	517	1,037	1,001.5	1,055.4	4	36	40	170	89	61	1,011	26
Madison County	4,613	3,217	689	1,859	1,801	3,660	3,394.9	3,732.6	15	133.1	148.1	172	277	106	3,427	233
Berea	532	363	204	246	280	526	503.1	533.6	3	19	22	172	35	31	518	8
Richmond	1,938	1,254	315	825	717	1,542	1,450.5	1,559.3	10	49	59	174	103	71	1,489	53
Magoffin County	3,610	2,643	505	1,522	1,462	2,984	2,722.4	3,021.7	46	71	117	170	224	59	2,777	207
Marion County	3,778	2,165	506	1,253	1,337	2,590	2,375.0	2,609.9	9	89	98	171	194	91	2,435	121
Lebanon	1,093	465	449	396	448	844	815.4	865.0	10	23	33	175	43	56	774	70
Marshall County	2,954	2,135	718	1,471	1,296	2,767	2,605.6	2,741.1	25	75	100	170	207	131	2,653	114
Benton	728	541	205	354	353	707	677.8	710.1	5	22	27	175	44	39	673	34

GENERAL SCHOOL STATISTICS FOR YEAR ENDING JUNE 30, 1959

School District	1959 Census	Enrollment 1-8	Enrollment 9-12	Membership Close of Year Boys	Membership Close of Year Girls	Membership Close of Year Total	Average Daily Attendance	Average Daily Membership	Full-Time Teaching Positions Men	Full-Time Teaching Positions Women	Full-Time Teaching Positions Total	Average Days Taught	Number Completing 8th Grade	Number Completing 12th Grade	Number Promoted	Number Retained
Martin County	3,521	2,846	591	1,622	1,556	3,178	2,950.4	3,215.3	29	97	126	174	201	86	2,820	358
Mason County	2,456	1,668	517	1,065	1,048	2,113	1,995.7	2,121.4	15.5	66.7	82.2	170	158	94	1,996	117
Maysville	1,688	1,207	400	768	721	1,489	1,476.4	1,530.3	10	52	62	173	106	87	1,416	73
McCracken County	5,892	3,676	1,202	2,490	2,183	4,673	4,474.3	4,683.8	38.5	139	177.5	173	171	230	4,467	206
Paducah	6,917	4,878	1,742	3,169	3,093	6,262	5,985.4	6,330.2	32	199	231	175	417	300	5,879	367
McCreary County	3,991	3,160	657	1,824	1,687	3,511	3,251.8	3,575.4	50	71	121	171	282	98	3,128	383
Stearns	363	263	91	152	166	318	304.3	325.8	2	10	12	171	28	25	302	16
McLean County	2,284	1,584	581	1,063	1,005	2,068	1,960.3	2,082.1	22	50	72	171	163	125	1,921	147
Meade County	3,063	2,380	619	1,412	1,363	2,775	2,640.3	2,817.7	17	69	86	171	227	95	2,649	126
Menifee County	1,493	958	214	581	551	1,132	1,003.3	1,130.8	11	36	47	171	94	36	1,035	97
Mercer County	1,657	1,118	426	743	749	1,492	1,374.3	1,505.3	12	45	57	172	114	65	1,370	122
Burgin	316	256	83	158	154	312	296.1	313.5	2	11	13	172	21	18	291	21
Harrodsburg	1,254	907	288	579	584	1,163	1,085.9	1,164.6	7.5	39.5	47	174	77	54	1,106	57
Metcalfe County	2,217	1,357	272	795	758	1,553	1,408.9	1,564.8	13	52	65	170	125	37	1,419	127
Monroe County	3,246	2,339	658	1,486	1,370	2,856	2,647.4	2,902.8	38	93	131	171	196	113	2,657	178
Montgomery County	2,146	1,685	414	1,039	985	2,024	1,856.9	2,015.7	14	56	70	171	135	59	1,875	149
Mt. Sterling	1,118	772	289	522	504	1,026	976.2	1,035.5	8	34	42	171	63	51	931	91
Morgan County	3,941	2,523	512	1,449	1,383	2,832	2,709.7	2,875.5	29	79	108	170	175	84	2,529	303
Muhlenberg County	5,593	4,023	1,447	2,629	2,491	5,120	4,765.2	5,209.2	43	132	175	172	416	256	4,841	279
Central City	973	718	223	462	433	895	859.9	919.8	11	24	35	172	53	40	858	37
Greenville	940	746	196	447	452	899	865.0	913.2	6	26	32	172	61	37	869	30
Nelson County	4,314	1,704	528	1,074	1,025	2,099	2,029.9	2,136.8	21	66	87	175	143	74	1,979	120
Bardstown	1,723	545	197	349	358	707	685.2	715.7	12	23	35	182	42	36	661	46
Nicholas County	1,040	721	233	479	451	930	867.2	940.0	5	32	37	173	66	44	881	42
Carlisle	415	313	90	194	193	387	376.1	393.8	5	12	17	173	22	20	364	23
Ohio County	4,448	3,338	1,024	2,097	1,979	4,076	3,824.3	4,142.9	46.3	112.6	158.9	171	360	178	3,802	274
Oldham County	2,720	1,853	548	1,159	1,109	2,268	2,148.4	2,312.8	18	70	88	170	152	80	2,162	106
Owen County	1,825	1,395	366	875	799	1,674	1,542.7	1,700.1	8	53	61	170	134	70	1,575	99
Owsley County	1,708	1,287	211	714	683	1,397	1,253.0	1,433.1	23	33	56	172	109	39	1,190	199
Pendleton County	1,731	1,323	349	805	787	1,592	1,505.4	1,609.7	14	45	59	170	120	62	1,524	68
Falmouth	536	374	115	240	237	477	450.5	479.1	3	15	18	173	30	20	456	21
Perry County	10,745	7,576	1,596	4,325	4,130	8,455	7,845.5	8,706.0	91	215.5	306.5	172	581	248	7,652	801
Hazard	2,037	1,747	418	979	994	1,973	1,965.7	2,034.1	9	65	74	175	118	72	1,853	120
Pike County	21,656	16,376	3,833	9,579	9,128	18,707	18,069.0	19,172.7	201	435	636	172	1,177	601	16,913	1,780
Pikeville	1,585	963	345	587	624	1,211	1,176.8	1,242.6	9	36	45	172	75	76	1,075	136
Powell County	1,939	1,556	253	887	822	1,709	1,529.2	1,738.8	10	50	60	171	105	49	1,567	142
Pulaski County	6,028	4,464	1,258	2,765	2,644	5,409	4,991.6	5,486.8	70	151.2	221.2	170	413	228	5,011	390
Ferguson	328	242	99	173	141	314	297.2	314.4	3	10	13	173	26	18	299	15
Science Hill	257	241	.....	120	109	229	220.4	231.2	2	7	9	171	34	....	226	3
Somerset	2,600	1,906	641	1,201	1,175	2,276	2,260.6	2,418.0	23	71	94	172	134	99	2,261	115
Robertson County	500	378	138	250	231	481	466.4	495.4	3	17	20	170	31	34	420	61
Rockcastle County	3,125	2,308	544	1,395	1,304	2,699	2,506.9	2,739.5	33.5	84	117.5	172	185	100	2,557	124
Mt. Vernon	556	412	191	299	259	558	542.3	575.9	5	17	22	170	42	39	529	29
Rowan County	3,171	2,186	524	1,280	1,199	2,479	2,289.2	2,519.4	21	73	94	171	202	87	2,393	86
Russell County	3,012	2,249	634	1,469	1,304	2,773	2,562.6	2,772.3	28	86	114	170	213	100	2,668	95

GENERAL SCHOOL STATISTICS FOR YEAR ENDING JUNE 30, 1959

School District	1959 Census	Enrollment 1-8	Enrollment 9-12	Membership Close of Year Boys	Membership Close of Year Girls	Membership Close of Year Total	Average Daily Attendance	Average Daily Membership	Full-Time Teaching Positions Men	Full-Time Teaching Positions Women	Full-Time Teaching Positions Total	Average Days Taught	Number Completing 8th Grade	Number Completing 12th Grade	Number Promoted	Number Retained
Scott County	2,045	1,516	472	931	936	1,867	1,717.8	1,885.4	15	66	81	170	133	83	1,703	164
Georgetown	1,076	811	208	499	491	990	919.4	995.2	8.4	29	37.4	172	71	32	941	49
Shelby County	2,841	2,105	630	1,359	1,230	2,589	2,439.5	2,624.2	19	72	91	173	227	117	2,485	104
Shelbyville	1,520	1,152	243	710	652	1,362	1,305.0	1,374.1	9	42	51	173	102	52	1,294	68
Simpson County	2,540	1,912	578	1,184	1,174	2,358	2,196.5	2,368.2	17	74.5	91.5	175	155	95	2,167	185
Spencer County	1,434	999	232	583	546	1,129	1,069.6	1,163.2	6	36	42	173	67	39	930	199
Taylor County	2,367	1,564	464	973	1,006	1,979	1,827.7	1,986.4	15	52	67	171	147	89	1,881	98
Campbellsville	1,510	1,247	366	804	787	1,591	1,463.9	1,569.2	6	45	51	175	113	70	1,484	107
Todd County	2,743	2,047	625	1,329	1,250	2,579	2,404.8	2,578.4	17	82	99	170	194	118	2,404	175
Trigg County	2,084	1,567	466	1,061	917	1,978	1,893.6	1,991.7	17	57	74	170	141	80	1,789	189
Trimble County	1,230	912	264	539	552	1,091	1,047.4	1,107.9	2	1	3	172	79	39	988	103
Union County	3,764	2,033	682	1,329	1,236	2,565	2,456.1	2,576.3	20.5	82	102.5	173	208	121	2,440	125
Warren County	5,873	4,162	1,048	2,531	2,422	4,953	4,699.4	5,002.9	29	156	185	172	374	159	4,721	210
Bowling Green	3,575	2,608	714	1,642	1,514	3,156	2,978.8	3,207.9	21	92	113	173	225	114	3,073	83
Washington County	2,149	1,307	338	796	752	1,548	1,451.6	1,584.2	13	42	55	172	115	62	1,488	60
Springfield	867	390	211	294	265	559	536.4	575.2	4.5	15.83	20.33	174	39	38	502	57
Wayne County	3,540	2,588	460	1,462	1,431	2,893	2,571.6	2,922.6	22	85	107	172	171	70	2,480	413
Monticello	845	675	160	361	406	767	741.9	777.6	2	26	28	171	44	30	720	47
Webster County	2,236	1,581	480	986	961	1,947	1,859.4	1,977.7	15	55	70	170	175	95	1,873	74
Providence	908	704	263	515	436	951	917.7	950.3	3	31	34	174	65	47	899	52
Whitley County	4,989	4,112	1,126	2,472	2,293	4,765	4,349.5	4,875.4	48	118	166	172	372	148	4,238	510
Corbin	1,535	1,123	405	731	677	1,408	1,352.9	1,435.5	12	38	50	172	97	105	1,342	66
Williamsburg	877	651	241	449	390	839	814.5	858.2	8	23.5	31.5	173	68	48	814	25
Wolfe County	2,349	1,556	328	856	844	1,700	1,566.8	1,764.0	25	48	73	176	117	68	1,503	146
Woodford County	2,378	1,722	434	1,044	998	2,042	1,911.5	2,070.7	20	61	81	172	124	71	1,854	188
Midway	428	303	77	186	180	366	333.2	366.3	1	15	16	173	16	12	333	33
Totals																
County	517,658	356,869	93,062	217,733	206,883	424,616	398,770.0	430,573.6	3,770.8	12,053.1	15,823.9	....	30,267	15,476	392,355	31,437
Independent	220,842	138,277	43,072	85,906	83,078	168,984	163,323.1	173,927.4	1,185.9	5,305.73	6,491.63	....	10,630	7,492	156,405	11,426
GRAND TOTAL	738,500	495,146*	136,134*	303,639	289,961	593,600	562,093.1	604,501.0	4,956.7	17,358.83	22,315.53	....	40,897	22,968	548,760*	42,863*

* Does not include exceptional children

NOTE: Table does not contain data on kindergarten, vocational, area trade schools and special schools.

TABLE I-f

FINANCIAL REPORT FOR YEAR ENDING JUNE 30, 1958—RECEIPTS

School District	REVENUE RECEIPTS											
	Foundation Program Fund	Public Laws 815 and 874	Other State and Federal Aid	Reimbursement for Special Vocational Training	Reimbursement for School Lunch Program	Property Tax	Tax on Bank Shares	Tax on Franchise Corporations	Poll Tax	Tax from Whiskey Withdrawals	Special Subdistrict Tax	Transfer Tuition
Adair Co.	$ 410,745.84	$	$ 635.41	$ 1,478.02	$ 8,507.18	$ 99,383.95	$ 1,480.69	$ 6,381.62	$ 4,091.33	$	$	$ .....
Allen Co.	193,488.15	.....	779.30	5,195.54	2,890.26	70,165.04	.....	7,821.96	3,826.07	.....	.....	.....
Scottsville	67,143.49	.....	132.07	.....	3,151.35	41,793.07	1,259.61	2,143.42	999.34	.....	.....	.....
Anderson Co.	121,282.60	.....	2,344.24	4,544.60	12,074.91	116,360.80	3,065.02	26,980.11	1,682.68	75,394.35	.....	270.00
Ballard Co.	190,512.94	12,440.00	1,458.41	3,108.01	12,145.24	114,238.71	994.54	66,707.60	3,391.32	.....	.....	.....
Barren Co.	409,095.44	624.81	6,293.91	11,715.56	21,552.62	166,562.57	270.94	18,661.33	6,726.19	.....	.....	.....
Caverna	78,822.85	.....	123.77	.....	5,073.23	80,124.47	1,598.05	16,177.33	1,120.51	.....	.....	945.00
Glasgow	198,878.09	.....	298.16	.....	8,698.33	147,185.68	2,619.44	17,596.06	3,101.34	.....	.....	2,279.71
Bath Co.	248,711.75	.....	2,382.66	10,723.80	12,408.64	129,759.00	1,728.62	23,636.20	2,910.31	.....	.....	.....
Bell Co.	767,132.95	.....	592.58	.....	13,855.16	61,161.73	.....	97,653.06	994.19	.....	.....	.....
Middlesboro	272,300.81	.....	28.63	.....	2,661.76	122,314.43	455.36	26,359.50	2,466.00	.....	.....	1,392.80
Pineville	60,282.88	.....	.....	.....	713.34	39,929.22	1,480.25	12,229.30	691.10	.....	.....	.....
Boone Co.	231,197.44	.....	1,459.14	.....	25,857.68	348,817.08	1,940.83	101,754.78	3,350.27	.....	.....	.....
Walton-Verona	53,876.74	.....	46.89	.....	2,866.75	54,220.81	598.44	25,928.69	422.94	.....	.....	.....
Bourbon Co.	170,004.70	6,061.00	6,297.36	.....	12,353.07	363,755.54	775.19	40,845.08	.....	.....	.....	.....
Paris	145,055.17	6,442.00	137.04	.....	4,372.34	115,529.58	5,370.97	11,869.67	.....	.....	.....	7,971.60

TABLE I-f—Continued

Bourbon Co.	170,004.70	6,061.00	6,297.36	.....	4,372.34	115,529.58	5,370.97	11,855.01
Paris	145,055.17	6,442.00	137.04	.....				

TABLE I-f—Continued

FINANCIAL REPORT FOR YEAR ENDING JUNE 30, 1958—RECEIPTS

School District	REVENUE RECEIPTS				NON-REVENUE RECEIPTS						Total Receipts
	Tuition Paid By Individuals	Interest on Investments	Other Revenue Sources	Total Revenue Receipts	Sale of Voted and Funding Bonds	Sale of Property and Insurance Adjustments	Other Non-Rev. Sources Except Temporary Loans	Receipts From Temp. Loans and Notes	Receipts from Advancements	Total Non-Revenue Receipts	
Adair Co.	$	$ 619.37	$	$ 533,323.41	$	$ 2,228.80	$ 36,169.92	$ 18,000.00	$ 2,388.75	$ 58,787.47	$ 592,110.88
Allen Co.	.....	.....	.....	284,166.32	.....	3,140.13	76.15	28,500.00	.....	31,716.28	315,882.60
Scottsville	655.00	.....	12.50	117,289.85	.....	.....	114.87	.....	.....	114.87	117,404.72
Anderson Co.	.....	.....	.....	363,999.31	.....	76.58	692.70	.....	3,183.45	3,952.73	367,952.04
Ballard Co.	.....	.....	2,439.30	407,436.07	.....	252.21	159.83	.....	.....	412.04	407,848.11
Barren Co.	.....	.....	2,939.40	644,442.77	.....	3,958.29	2,054.50	183,000.00	28,982.00	217,994.79	862,437.56
Caverna	.....	.....	2,800.53	186,785.74	.....	2,203.34	12.83	.....	.....	2,216.17	189,001.91
Glasgow	1,725.74	.....	294.27	382,676.82	.....	68.20	240.16	.....	.....	308.36	382,985.18
Bath Co.	.....	.....	956.07	433,217.05	.....	1.35	375.25	67,000.00	27,160.62	94,537.22	527,754.27
Bell Co.	8.00	.....	738.70	942,136.37	.....	11,586.32	21,240.40	.....	.....	32,826.72	974,963.09
Middlesboro	1,430.00	802.00	103.50	430,314.79	.....	311.20	68.50	.....	.....	379.70	430,694.49
Pineville	1,623.00	.....	489.80	117,438.89	.....	.....	.....	.....	.....	.....	117,438.89
Boone Co.	.....	.....	318.00	714,695.22	.....	217.81	1,305.75	23,000.00	.....	24,523.56	739,218.78
Walton-Verona	.....	.....	160.94	138,122.20	.....	130.00	4,694.18	20,000.00	35.00	24,859.18	162,981.38
Bourbon Co.	600.00	.....	3,019.96	603,711.90	.....	925.25	2,943.20	.....	500.00	4,368.45	608,080.35
Paris	6,529.00	.....	1,166.55	304,443.92	.....	679.57	232.30	.....	.....	911.87	305,355.79

TABLE I-f—Continued

FINANCIAL REPORT FOR YEAR ENDING JUNE 30, 1958—EXPENDITURES

School District	GENERAL CONTROL													
	Salary of Supt.	Salary of Supt. as Secretary of Board	Salary of Assistant Supt.	Salary of Clerks and Stenographers	Salary of Director of Pupil Personnel	Sal. for Cen. Enum. and Other Attend. Personnel	Office Supplies	Other Expenses of Educational Admin.	School Board Per Diem	Cost of Surety Bonds	Salary of Finance Director	Salaries of Other Admin. Officers	Other Expenses of Business Admin.	Total for General Control
Adair Co.	$3,600.00	$	$	$ 3,000.00	$4,262.64	$	$ 294.58	$1,186.51	$1,706.46	$ 236.00	$	$2,100.80	$ 450.67	$16,837.66
Allen Co.	3,300.00	1,206.67	.....	1,800.00	4,013.33	.....	229.25	839.95	1,000.00	.....	.....	.....	171.00	12,560.20
Scottsville	5,000.00	.....	.....	1,250.00	2,496.00	.....	100.21	875.13	.....	71.00	.....	.....	173.65	9,965.99
Anderson Co.	3,600.00	3,550.00	.....	2,330.48	4,146.60	.....	235.43	1,100.11	870.00	302.25	.....	.....	1,213.54	17,348.41
Ballard Co.	6,000.00	.....	4,200.00	2,960.09	3,400.00	.....	784.15	3,417.38	1,000.00	412.55	.....	.....	137.44	22,311.61
Barren Co.	6,600.00	1,500.00	6,000.00	6,420.00	6,000.00	.....	642.83	3,454.89	1,000.00	551.82	.....	.....	595.65	32,765.19
Caverna	5,700.00	500.04	.....	1,200.00	2,300.04	.....	346.24	1,216.46	.....	83.00	.....	.....	619.11	11,964.89
Glasgow	7,000.00	200.00	.....	3,300.00	3,300.00	.....	179.07	1,484.47	.....	84.06	.....	.....	27.05	15,574.65
Bath Co.	4,800.00	600.00	.....	4,385.00	4,056.00	.....	423.55	832.74	1,000.00	12.21	.....	.....	497.03	16,606.53
Bell Co.	4,200.00	3,000.00	833.32	3,600.00	4,500.00	7,662.50	680.05	1,130.12	1,166.67	318.00	86.39	.....	896.14	28,073.19
Middlesboro	7,200.00	.....	.....	3,600.00	3,200.00	.....	.....	2,237.31	.....	229.00	.....	1,548.75	1,264.25	19,279.31
Pineville	6,000.00	1,000.00	.....	3,600.00	2,000.00	.....	91.27	53.40	.....	66.00	.....	.....	150.00	12,960.67
Boone Co.	5,945.04	617.25	5,656.51	406.33	5,276.70	.....	272.70	642.40	1,000.00	12.00	3,034.01	.....	696.65	23,559.59
Walton-Verona	5,400.00	600.00	.....	669.99	420.00	.....	417.67	452.72	.....	130.00	.....	.....	719.70	8,810.08
Bourbon Co.	7,100.00	400.00	.....	4,964.25	4,800.00	.....	245.47	3,458.89	1,000.00	516.00	.....	.....	325.00	22,809.61
Paris	6,000.00	1,000.00	.....	2,160.00	1,680.00	.....	354.53	915.50	.....	124.00	.....	.....	1,644.55	13,878.58

Bourbon Co. ..... 7,100.00 400.00 ..... 2,160.00 1,680.00 .....
Paris ..... 6,000.00 1,000.00 .....

TABLE I-f—Continued

FINANCIAL REPORT FOR YEAR ENDING JUNE 30, 1958—EXPENDITURES

School District	INSTRUCTION										
	Salaries of Supervisors and Principals		Salaries of Clerks for Superv. and Principals	Supplies and Other Exp. for Superv. and Prin.	Salaries of Teachers		Educational Supplies	Library and Supplementary Books		Other Expenses of Instruction	Total for Instruction
	Elem.	H. S.			Elem.	H. S.		Elem.	H. S.		
Adair Co.	$ 8,590.52	$ 6,000.00	$ 1,350.00	$ 446.78	$ 253,917.78	$ 79,350.77	$ 1,341.83	$ 452.04	$ 813.03	$ 1,131.25	$ 353,394.00
Allen Co.	4,055.56	4,511.00	.....	1,296.34	103,547.11	63,194.23	624.34	260.43	848.29	353.79	178,691.09
Scottsville	4,300.00	.....	.....	.....	38,132.00	27,737.00	186.95	536.57	561.82	556.42	72,010.76
Anderson Co.	4,359.96	10,000.08	.....	.....	127,987.52	62,615.98	.....	77.92	724.43	2,321.04	208,086.93
Ballard Co.	25,033.34	6,650.00	1,400.00	1,156.78	122,851.74	67,386.11	1,476.27	1,661.61	386.88	3,403.96	231,406.69
Barren Co.	7,900.00	25,700.00	3,162.50	7,115.63	227,414.39	154,657.43	1,311.09	1,144.86	2,139.82	300.47	430,846.19
Caverna	6,049.92	6,450.00	1,419.15	230.49	53,184.69	42,547.79	1,689.22	122.05	412.93	126.09	112,232.33
Glasgow	12,991.87	9,600.00	1,570.00	747.81	165,969.08	74,543.31	1,827.54	1,788.37	1,199.21	978.60	271,215.79
Bath Co.	10,309.12	9,821.04	1,485.00	447.22	158,416.45	85,779.37	4,538.93	880.26	516.70	1,656.58	273,850.67
Bell Co.	18,200.36	21,861.89	2,001.00	1,227.05	400,883.57	154,596.58	1,247.01	986.05	931.70	830.88	602,766.09
Middlesboro	7,500.00	8,350.00	384.00	246.36	192,989.65	94,918.87	1,467.16	366.44	1,480.77	1,883.51	309,586.76
Pineville	.....	4,000.00	.....	44.95	51,589.18	22,411.19	403.52	202.40	255.11	89.33	78,995.68
Boone Co.	30,778.85	5,889.27	1,501.50	.....	186,272.03	141,925.77	1,120.12	3,054.00	4,546.50	3,042.86	378,130.90
Walton-Verona	.....	4,500.00	.....	59.78	39,491.48	31,176.31	572.26	509.25	730.99	246.32	77,286.39
Bourbon Co.	28,175.36	11,722.13	.....	4,215.67	203,607.07	102,662.05	5,773.56	789.87	1,201.93	675.71	358,823.35
Paris	3,680.00	8,900.00	.....	.....	97,985.00	93,318.00	2,411.97	325.65	865.12	1,260.20	208,745.94

TABLE I-f—Continued

FINANCIAL REPORT FOR YEAR ENDING JUNE 30, 1958—EXPENDITURES

School District	OPERATION OF SCHOOL PLANT						MAINTENANCE OF SCHOOL PLANT			
	Wages of Janitors and Engineers	Janitors' and Engineers' Supplies	Fuel	Water, Light and Power	Other Operation Expenses	Total for Operation	Salaries and Wages	Supply Parts and Expenses	Contractual Services	Total for Maintenance
Adair Co.	$ 7,537.77	$ 1,598.81	$ 6,356.85	$ 5,338.28	$ 821.06	$ 21,652.77	$ 3,541.76	$ 4,766.41	$	$ 8,308.17
Allen Co.	1,780.00	1,408.22	3,862.74	2,068.57	214.35	9,333.88	1,195.34	2,117.16	1,368.00	4,680.50
Scottsville	2,977.20	813.86	2,011.52	1,492.17	247.85	7,542.60	172.75	151.73	.....	324.48
Anderson Co.	10,997.00	2,012.38	6,011.19	5,503.86	.....	24,524.43	2,622.72	3,894.61	.....	6,517.33
Ballard Co.	11,772.40	1,883.49	7,489.03	8,647.76	.....	29,792.68	3,177.35	5,589.74	1,500.00	10,267.09
Barren Co.	9,728.00	1,924.64	7,554.77	6,824.21	.....	26,031.62	2,860.15	12,354.39	.....	15,214.54
Caverna	6,597.87	1,263.26	3,526.29	2,925.66	402.88	14,715.96	322.79	2,073.38	20.00	2,416.17
Glasgow	7,435.73	2,982.85	5,067.91	4,656.77	.....	20,143.26	3,383.99	4,633.26	2,720.36	10,737.61
Bath Co.	11,700.00	2,915.34	7,675.14	4,661.83	.....	26,952.31	649.15	3,629.20	889.44	5,167.79
Bell Co.	15,775.37	3,110.72	9,510.70	7,239.35	302.58	35,938.72	6,278.01	1,758.76	.....	8,036.77
Middlesboro	11,047.00	1,326.50	4,613.74	4,983.28	1,036.03	23,006.55	.....	12,847.04	.....	12,847.04
Pineville	5,335.00	618.94	2,831.65	1,851.85	324.57	10,962.01	833.26	1,192.89	.....	2,026.15
Boone Co.	19,597.81	3,063.71	11,710.56	9,765.46	.....	44,137.54	5,836.53	5,336.91	.....	11,173.44
Walton-Verona	5,699.99	1,629.74	1,938.68	2,370.51	96.19	11,735.11	88.63	552.19	.....	640.82
Bourbon Co.	16,747.80	2,728.19	9,114.02	8,558.56	.....	37,148.57	9,345.75	8,968.97	14,060.78	32,375.50
Paris	9,545.00	750.76	5,424.20	3,681.83	35.14	19,436.93	.....	3,148.54	2,058.70	5,207.24

Bourbon Co.	16,747.80	2,728.19	9,114.02			35.14	19,436.93						
Paris	9,545.00	750.76	5,424.20	3,681.83									

TABLE I-f—Continued

FINANCIAL REPORT FOR YEAR ENDING JUNE 30, 1958—EXPENDITURES

School District	FIXED CHARGES						AUXILIARY SERVICES							Total Current Expenses
	Insurance Premium	Rent	Social Security	Sick Leave	Other Contributions and Contingencies	Total for Fixed Charges	Promotion of Health	Athletics and Playgrounds	Pupil Transportation	School Lunch	Other Community Services	Special Vocational Program	Total for Auxiliary	
Adair Co.	$ 4,709.35	$ 1,140.00	$ 1,163.82	$ 8,367.91	$ 2,723.15	$18,104.23	$ 1,000.00	$	$ 54,528.51	$ 8,536.65	$ 3,000.00	$ 1,478.02	$ 68,543.18	$ 486,840.01
Allen Co.	1,950.09	.....	127.06	1,430.61	.....	3,507.76	600.00	.....	67,096.99	2,890.26	.....	5,195.54	75,782.79	284,556.22
Scottsville	682.92	.....	124.28	505.00	20.00	1,332.20	500.00	.....	3,127.54	3,133.29	.....	.....	6,760.83	97,936.86
Anderson Co.	6,494.84	900.00	634.07	1,653.75	942.77	10,625.43	1,000.00	.....	28,376.17	13,375.39	557.19	4,628.42	47,937.17	315,039.70
Ballard Co.	4,688.48	300.00	1,010.58	2,795.04	2,925.56	11,719.66	1,800.00	.....	44,892.45	11,908.24	.....	3,345.01	61,945.70	367,443.43
Barren Co.	9,172.89	12.00	1,754.43	2,118.27	.....	13,057.59	1,725.00	.....	78,782.90	18,663.12	319.70	15,295.62	114,786.34	632,701.47
Caverna	2,218.48	11.65	551.29	913.00	190.00	3,884.42	690.00	.....	5,502.44	5,073.23	25.00	.....	11,290.67	156,504.44
Glasgow	2,669.75	12.00	499.76	1,795.00	.....	4,976.51	840.00	.....	.....	8,698.33	.....	.....	9,538.33	332,186.15
Bath Co.	2,881.54	.....	1,506.92	3,644.85	5,579.23	13,612.54	2,000.00	68.95	47,118.86	12,408.64	420.00	10,723.80	72,740.25	408,930.09
Bell Co.	8,336.72	1,039.70	2,506.57	8,863.87	.....	20,746.86	2,493.00	358.80	64,413.44	12,666.28	.....	.....	79,931.52	775,493.15
Middlesboro	1,972.21	1,064.00	437.35	3,100.00	894.00	7,467.56	2,617.50	1,167.35	.....	2,661.76	409.29	.....	6,855.90	379,043.12
Pineville	1,088.15	14.50	235.67	258.00	140.00	1,736.32	525.00	.....	.....	713.34	.....	.....	1,238.34	107,919.17
Boone Co.	2,458.41	.....	1,778.04	5,808.69	.....	10,045.14	3,998.95	.....	51,055.37	23,614.62	.....	.....	78,668.94	545,715.55
Walton-Verona	1,124.51	.....	226.74	345.00	.....	1,696.25	500.00	.....	6,188.49	3,477.42	.....	174.25	10,340.16	110,508.81
Bourbon Co.	5,861.55	.....	1,640.63	4,751.50	378.00	12,631.68	300.00	.....	48,805.22	12,995.66	1,122.93	.....	63,223.81	527,012.52
Paris	2,584.67	.....	560.61	2,550.00	.....	5,695.28	300.00	1,197.14	.....	6,072.34	.....	.....	7,569.48	260,533.45

TABLE I-f—Continued

FINANCIAL REPORT FOR YEAR ENDING JUNE 30, 1956—EXPENDITURES

School District	Transfer Tuition to Other Districts	CAPITAL OUTLAY								DEBT SERVICES		
		Total Current Expense & Transfer Tuition	New Sites & Additions to Old Sites	New Buildings & Additions to Old Buildings	New Furniture and Equipment	Improvements to Sites	Improvements to or Remodeling Old Buildings	New School Buses	Total Capital Outlay	Redemption of Voted Funding & Holding Co. Bonds from Current Funds	Interest on Indebtedness from Current Funds	Interest on Temporary Loans & Notes
Adair Co.	$ 142.80	$ 486,982.81	$	$ 4,510.56	$ 3,681.74	$ 29,167.39	$ 300.37	$	$ 37,660.06	$ 14,000.00	$ 5,602.50	$ .....
Allen Co.	80.00	284,636.22	70.12	18,000.00	962.09	791.95	.....	.....	19,824.16	.....	420.00	.....
Scottsville	400.00	98,336.86	.....	.....	782.50	214.19	.....	.....	996.69	.....	.....	.....
Anderson Co.	2,761.10	317,800.80	.....	.....	1,164.68	484.62	.....	4,442.30	6,091.60	.....	.....	.....
Ballard Co.	.....	367,443.43	.....	839.04	2,034.64	287.00	907.25	.....	4,067.93	11,000.00	5,622.50	.....
Barren Co.	1,107.40	633,808.87	5,800.00	844.00	6,113.55	.....	7,772.72	20,597.04	41,127.31	24,007.50	17,809.33	2,416.17
Caverna	155.52	156,659.96	.....	.....	.....	.....	.....	.....	.....	.....	.....	.....
Glasgow	.....	332,186.15	31.20	2,875.00	5,501.22	43.36	.....	.....	8,450.78	.....	.....	.....
Bath Co.	2,935.60	411,865.69	5,006.00	.....	6,363.80	16,151.10	822.72	5,566.62	33,910.24	11,000.00	2,310.00	806.42
Bell Co.	328.00	775,821.15	15,372.43	7,020.81	25,322.08	4,026.55	7,413.00	10,176.68	69,331.55	6,000.00	3,391.25	.....
Middlesboro	.....	379,043.12	.....	.....	1,502.80	.....	.....	.....	1,502.80	.....	.....	.....
Pineville	.....	107,919.17	.....	.....	.....	.....	.....	.....	.....	.....	.....	.....
Boone Co.	.....	545,715.55	.....	29,588.00	13,107.81	4,105.49	5,155.05	15,293.50	67,249.85	44,396.25	25,477.84	.....
Walton-Verona	.....	110,508.81	.....	131.70	1,812.92	335.00	289.90	5,161.45	7,730.97	.....	.....	265.56
Bourbon Co.	8,352.53	535,365.05	2,064.45	.....	7,883.46	371.16	.....	14,447.87	24,766.94	.....	12,270.00	.....
Paris	.....	260,533.45	.....	.....	81.81	.....	.....	.....	81.81	.....	.....	.....

Paris .... 260,533.45 ....

TABLE I-f—Continued

FINANCIAL REPORT FOR YEAR ENDING JUNE 30, 1958—EXPENDITURES

School District	DEBT SERVICES							Grand Total Expend.	Bal. July 1, 1957	Bal. June 30, 1958	Total Liabilities
	Transfer to Sinking Fund	Transfer to Building Fund	Transfer F. P. Capital Outlay	Refunds	Payment Temporary Loans & Notes	Advancements (Reimbursable)	Total Debt Service				
Adair Co.	$	$	$ 54,640.00	$ 28.70	$	$	$ 74,271.20	$ 598,914.07	$ 53,713.57	$ 46,910.38	$ 289,000.00
Allen Co.	.....	.....	25,480.00	86.50	.....	.....	25,986.50	330,446.88	17,717.04	3,152.76	369,375.76
Scottsville	.....	6,537.97	10,417.27	.....	.....	.....	16,955.24	116,288.79	10,898.45	12,014.38	136,378.45
Anderson Co.	.....	.....	28,920.00	26.17	.....	2,946.63	31,892.80	355,785.20	50,990.13	63,156.97	263,007.47
Ballard Co.	.....	.....	28,000.00	29.50	.....	.....	44,652.00	416,163.36	10,049.16	1,733.91	483,302.51
Barren Co.	.....	.....	56,520.00	.....	87,000.00	254.61	188,007.61	862,943.79	508.67	2.44	1,028,814.22
Caverna	.....	24,390.03	14,200.00	68.45	.....	.....	38,658.48	195,318.44	7,839.88	1,523.35	335,633.23
Glasgow	.....	43,741.94	.....	.....	.....	.....	43,741.94	384,378.87	11,720.44	10,326.75	411,692.62
Bath Co.	.....	.....	35,080.00	.....	35,000.00	338.34	84,534.76	530,310.69	6,110.40	3,553.98	102,130.02
Bell Co.	.....	8,000.00	91,101.27	100.00	.....	468.10	109,060.62	954,213.32	71,602.04	92,351.81	526,274.35
Middlesboro	14,254.83	802.00	28,288.54	.....	.....	.....	43,345.37	423,891.29	27,856.05	34,659.25	19,000.00
Pineville	.....	1,691.28	10,600.00	.....	.....	.....	12,291.28	120,210.45	4,778.86	2,007.30	6,000.00
Boone Co.	.....	.....	49,320.00	474.34	.....	.....	119,668.43	732,633.83	1,502.68	8,087.63	1,254,328.14
Walton-Verona	.....	20,089.02	.....	.....	28,000.00	42.00	48,396.58	166,636.36	7,084.24	3,429.26	206,264.42
Bourbon Co.	.....	.....	57,360.00	.....	.....	1,598.80	71,228.80	631,360.79	45,463.27	22,182.83	921,848.31
Paris	8,037.90	.....	25,920.00	.....	.....	.....	33,957.90	294,573.16	15,891.87	26,674.50	306,689.13

TABLE I-f—Continued

FINANCIAL REPORT FOR YEAR ENDING JUNE 30, 1958—RECEIPTS

School District	REVENUE RECEIPTS											
	Foundation Program Fund	Public Laws 815 and 874	Other State and Federal Aid	Reimbursement for Special Vocational Training	Reimbursement for School Lunch Program	Property Tax	Tax on Bank Shares	Tax on Franchise Corporations	Poll Tax	Tax from Whiskey Withdrawals	Special Subdistrict Tax	Transfer Tuition
Boyd Co.	236,748.74	.....	839.80	.....	12,312.31	106,686.71	.....	81,094.05	.....	.....	.....	.....
Ashland	454,966.13	.....	43,402.74	36,030.36	29,309.13	583,358.52	8,576.97	87,057.66	.....	.....	31,286.20	2,324.10
Catlettsburg	109,082.51	.....	.....	.....	.....	33,950.77	863.23	20,053.19	1,315.36	.....	.....	5,458.76
Fairview	94,609.73	.....	.....	.....	2,988.32	73,849.23	.....	11,470.07	1,691.17	.....	.....	.....
Boyle Co.	166,250.74	.....	1,234.90	.....	13,886.59	127,240.30	774.45	45,912.10	1,510.69	.....	.....	357.68
Danville	180,191.24	.....	155.35	.....	12,873.33	242,469.27	2,223.43	37,866.84	3,448.56	.....	.....	12,618.53
Bracken Co.	113,565.17	.....	1,008.33	5,303.03	4,597.55	89,441.89	1,177.52	49,422.00	2,432.00	.....	.....	.....
Augusta	30,462.26	.....	5.67	.....	.....	16,785.44	826.00	10,100.36	.....	.....	.....	.....
Breathitt Co.	560,156.17	.....	30,260.23	.....	31,172.18	36,021.26	841.19	61,539.34	488.04	.....	.....	96.00
Jackson	55,061.12	.....	.....	.....	2,291.53	18,224.10	698.76	5,533.62	300.00	.....	.....	.....
Breckinridge Co.	279,808.99	12,075.00	1,867.97	12,007.55	7,787.97	99,502.17	892.47	30,561.70	3,574.54	.....	.....	.....
Cloverport	52,269.15	.....	79.03	.....	2,350.64	13,922.44	348.56	7,711.49	477.96	.....	.....	.....
Bullitt Co.	279,638.42	.....	1,126.71	.....	24,922.28	147,282.45	1,733.59	76,010.98	5,666.33	156,482.34	.....	480.00
Butler Co.	314,852.52	.....	6,465.80	2,926.37	10,769.20	74,912.49	616.54	14,496.57	2,710.47	.....	.....	.....
Caldwell Co.	272,833.07	.....	2,229.89	3,485.66	15,609.55	136,596.50	2,936.45	62,056.98	4,673.78	.....	.....	.....
Calloway Co.	264,803.76	.....	3,880.85	1,499.98	16,545.53	118,720.10	222.17	32,722.29	5,529.16	.....	.....	.....
Murray	114,881.73	496.69	142.50	.....	5,757.21	118,324.01	2,425.36	15,290.41	2,538.56	.....	.....	2,247.90

Calloway Co.	264,803.76	.....	.....	.....	5,757.21	118,324.01	.....
Murray	114,881.73	496.69	142.50	.....	.....	.....	.....

TABLE I-f—Continued

FINANCIAL REPORT FOR YEAR ENDING JUNE 30, 1958—RECEIPTS

School District	REVENUE RECEIPTS				NON-REVENUE RECEIPTS						Total Receipts
	Tuition Paid By Individuals	Interest on Investments	Other Revenue Sources	Total Revenue Receipts	Sale of Voted and Funding Bonds	Sale of Property and Insurance Adjustments	Other Non-Rev. Sources Except Temporary Loans	Receipts From Temp. Loans and Notes	Receipts from Advancements	Total Non-Revenue Receipts	
Boyd Co.	12.00	.....	.....	437,693.61	.....	8,878.92	1,085.32	128,847.80	.....	138,812.04	576,505.65
Ashland	18,374.97	8,990.74	20,755.15	1,324,432.67	.....	3,015.67	3,354.49	.....	.....	6,370.16	1,330,802.83
Catlettsburg	892.25	.....	.....	171,616.07	.....	.....	111.00	2,000.00	.....	2,111.00	173,727.07
Fairview	.....	.....	.....	184,608.52	.....	626.70	2,085.13	14,200.00	2.00	16,913.83	201,522.35
Boyle Co.	20.00	.....	18.00	357,205.45	.....	300.00	692.82	31,000.00	.....	31,992.82	389,198.27
Danville	8,951.69	.....	2,176.38	502,974.62	.....	.....	.....	17,000.00	7,152.71	24,152.71	527,127.33
Bracken Co.	.....	.....	3,501.39	270,448.88	.....	272.90	19,169.81	30,669.00	34.61	50,146.32	320,595.20
Augusta	.....	.....	.....	58,179.73	.....	.....	1,600.00	5,000.00	53.80	6,653.80	64,833.53
Breathitt Co.	.....	.....	.....	720,574.41	.....	4,410.00	13,733.45	15,000.00	.....	33,143.45	753,717.86
Jackson	.....	.....	165.00	82,274.13	.....	195.25	47.91	.....	.....	243.16	82,517.29
Breckinridge Co.	.....	.....	1,446.51	449,524.87	.....	2,076.98	758.00	96,450.00	659.88	99,944.86	549,469.73
Cloverport	.....	.....	5,009.58	82,168.85	.....	269.51	1,037.88	.....	.....	1,307.39	83,476.24
Bullitt Co.	1,098.03	.....	5,807.44	700,248.57	.....	418.77	252.62	.....	.....	671.39	700,919.96
Butler Co.	.....	.....	.....	427,749.96	.....	4,216.07	1,279.76	28,500.00	.....	33,995.83	461,745.79
Caldwell Co.	180.00	.....	683.01	501,284.89	.....	170.30	83.82	16,000.00	.....	16,254.12	517,539.01
Calloway Co.	.....	.....	8,549.02	452,472.86	.....	1,130.53	194.97	.....	.....	1,325.50	453,798.36
Murray	2,717.00	.....	451.23	265,272.60	.....	430.00	17.69	26,000.00	10,775.00	37,222.69	302,495.29

TABLE I-f—Continued

FINANCIAL REPORT FOR YEAR ENDING JUNE 30, 1958—EXPENDITURES

School District	GENERAL CONTROL													
	Salary of Supt.	Salary of Supt. as Secretary of Board	Salary of Assistant Supt.	Sal. of Clerks & Stenographers	Salary of Director of Pupil Personnel	Sal. for Cen. Enum. and Other Attend. Personnel	Office Supplies	Other Expenses of Educational Admin.	School Board Per Diem	Cost of Surety Bonds	Salary of Finance Director	Salaries of Other Admin. Officers	Other Expenses of Business Admin.	Total for General Control
Boyd Co.	6,000.00	500.00	.....	2,400.00	2,800.00	.....	230.99	2,130.40	1,250.00	731.98	.....	.....	479.88	16,523.25
Ashland	7,200.00	.....	6,000.00	12,195.08	3,785.95	.....	1,235.21	1,716.27	.....	441.00	3,633.36	117.63	1,262.83	37,587.33
Catlettsburg	6,000.00	180.00	.....	2,600.00	3,009.96	.....	156.89	768.85	.....	86.00	.....	.....	75.00	12,876.70
Fairview	6,399.96	600.00	.....	2,020.00	4,381.59	.....	725.86	79.49	.....	83.00	.....	.....	1,114.93	15,404.83
Boyle Co.	7,210.25	.....	.....	2,040.00	6,010.25	.....	111.61	925.15	1,000.00	166.00	.....	.....	321.10	17,784.36
Danville	7,000.00	1,800.00	.....	3,600.00	4,128.00	.....	574.29	1,603.97	.....	162.00	.....	.....	470.44	19,338.70
Bracken Co.	4,999.92	1,800.00	.....	2,890.00	3,870.47	.....	172.82	1,823.17	1,050.00	.....	.....	240.00	617.47	17,463.85
Augusta	3,690.14	375.00	.....	.....	330.00	.....	74.47	492.89	.....	8.00	.....	.....	783.56	5,754.06
Breathitt Co.	5,328.84	3,305.94	3,415.52	3,753.38	4,383.70	6,044.18	.....	709.85	1,000.00	.....	2,270.85	.....	793.83	31,006.09
Jackson	4,800.00	.....	.....	3,000.00	1,800.00	.....	459.78	175.17	.....	35.00	.....	.....	242.00	10,511.95
Breckinridge Co.	5,200.00	.....	.....	3,000.00	4,000.00	.....	196.10	1,266.93	1,000.00	481.50	3,906.65	393.35	550.95	19,995.48
Cloverport	4,999.92	.....	.....	498.00	1,550.00	.....	255.49	614.55	.....	25.00	.....	.....	250.00	8,192.96
Bullitt Co.	6,200.00	.....	5,900.00	3,000.00	5,600.00	.....	385.49	1,021.86	1,000.00	245.00	.....	.....	2,317.22	25,669.57
Butler Co.	5,600.00	.....	.....	3,600.00	4,200.00	3,263.30	377.51	1,839.58	1,000.00	.....	3,983.90	.....	186.02	24,050.31
Caldwell Co.	3,600.00	2,400.00	.....	5,568.42	4,767.00	.....	337.34	1,576.88	990.00	83.46	.....	.....	810.27	20,133.37
Calloway Co.	4,200.00	2,400.00	.....	4,080.00	4,550.00	.....	649.12	1,602.75	1,000.00	199.50	.....	.....	.....	18,681.37
Murray	5,991.57	1,508.43	.....	2,437.25	3,446.58	.....	38.40	567.62	.....	.....	.....	.....	1,075.93	15,065.78

Murray ..... 5,991.57 1,508.43 .....

TABLE I-f—Continued

FINANCIAL REPORT FOR YEAR ENDING JUNE 30, 1958—EXPENDITURES

School District	INSTRUCTION										
	Salaries of Supervisors and Principals		Salaries of Clerks for Superv. and Principals	Supplies and Other Exp. for Superv. and Prin.	Salaries of Teachers		Educational Supplies	Library and Supplementary Books		Other Expenses of Instruction	Total for Instruction
	Elem.	H. S.			Elem.	H. S.		Elem.	H. S.		
Boyd Co.	22,915.31	4,850.00	5,100.00	1,042.36	165,966.32	61,038.88	3,229.08	2,573.78	594.75	2,300.37	269,610.85
Ashland	51,871.03	29,126.28	5,846.25	2,000.37	421,716.45	350,575.91	9,444.69	2,723.89	3,144.10	3,425.35	879,874.32
Catlettsburg	7,247.96	5,000.00	.....	36.77	60,256.43	36,767.49	1,090.46	412.78	623.54	166.77	111,602.20
Fairview	.....	5,152.74	.....	128.63	78,950.72	37,170.93	601.95	287.07	319.41	215.57	122,827.02
Boyle Co.	8,920.50	20,241.00	.....	258.97	130,431.25	85,636.50	967.03	1,330.02	699.74	1,413.81	249,898.82
Danville	14,570.34	11,053.14	2,473.22	3,047.48	158,568.38	115,256.05	2,712.83	1,000.00	831.15	541.64	310,054.23
Bracken Co.	11,628.83	5,839.81	1,800.00	51.65	71,044.82	43,269.45	1,317.70	496.59	1,725.71	2,925.52	140,100.08
Augusta	.....	.....	.....	.....	15,658.82	17,166.33	.....	177.31	338.20	944.00	34,284.66
Breathitt Co.	23,545.89	7,320.47	335.67	.....	303,404.62	102,190.03	.....	846.73	771.89	1,355.00	439,770.30
Jackson	.....	.....	.....	.....	27,304.83	22,102.90	418.92	200.23	160.34	94.00	50,281.22
Breckinridge Co.	.....	10,129.92	720.00	.....	142,337.79	77,668.97	369.27	400.00	1,001.83	1,657.70	234,285.48
Cloverport	2,155.85	2,044.15	.....	.....	25,895.83	13,583.83	1,006.63	192.46	490.23	108.88	45,477.86
Bullitt Co.	18,194.37	16,566.36	3,204.05	330.12	201,924.96	103,634.46	.....	1,841.50	1,012.50	7,021.70	353,730.02
Butler Co.	15,953.60	11,967.01	720.00	447.98	130,162.49	69,320.89	1,409.68	1,359.63	1,101.51	1,411.41	233,854.20
Caldwell Co.	9,141.00	9,873.00	2,184.00	712.20	139,386.60	154,412.67	1,470.41	1,762.40	1,183.74	4,572.73	324,698.75
Calloway Co.	3,763.80	21,387.50	.....	33.74	126,295.31	94,992.30	443.71	809.91	932.13	3,314.90	251,973.30
Murray	6,293.81	7,580.83	4,593.00	251.75	75,494.23	76,856.03	5,004.98	833.45	605.44	.....	177,513.52

TABLE I-f—Continued

FINANCIAL REPORT FOR YEAR ENDING JUNE 30, 1958—EXPENDITURES

School District	OPERATION OF SCHOOL PLANT						MAINTENANCE OF SCHOOL PLANT			
	Wages of Janitors and Engineers	Janitors' and Engineers' Supplies	Fuel	Water, Light and Power	Other Operation Expenses	Total for Operation	Salaries and Wages	Supply Parts and Expenses	Contractual Services	Total for Maintenance
Boyd Co.	9,387.50	3,168.84	5,384.34	9,831.45	.....	27,772.13	4,800.64	5,878.89	2,667.78	13,347.31
Ashland	43,361.84	4,789.28	28,493.83	24,153.10	4,190.77	104,988.82	22,889.18	15,077.33	2,958.95	40,925.46
Catlettsburg	4,930.10	371.10	2,519.02	1,692.84	548.96	10,062.02	3,856.75	1,871.43	.....	5,728.18
Fairview	7,211.01	1,663.71	2,592.90	2,703.97	.....	14,171.59	131.50	1,095.50	1,415.50	2,642.50
Boyle Co.	7,076.25	1,152.95	5,098.66	4,492.94	.....	17,820.80	8,117.65	5,592.69	403.07	14,113.41
Danville	13,164.25	3,213.33	9,838.68	9,061.83	.....	35,278.09	4,588.90	6,360.28	725.00	11,674.18
Bracken Co.	6,917.01	1,551.74	4,605.09	3,870.59	.....	16,944.43	1,224.40	2,082.07	46.05	3,352.52
Augusta	1,797.60	164.56	1,950.79	891.77	28.75	4,833.47	396.06	1,702.20	.....	2,098.26
Breathitt Co.	13,871.78	.....	3,907.55	2,782.68	9,224.10	29,786.11	3,162.53	3,308.42	.....	6,470.95
Jackson	2,100.00	494.02	1,559.90	1,265.79	.....	5,419.71	.....	.....	.....	.....
Breckinridge Co.	11,487.00	3,593.73	10,615.64	6,694.54	793.64	33,184.55	1,995.32	3,112.74	1,991.20	7,099.26
Cloverport	2,039.50	738.47	1,319.97	1,012.97	27.00	5,137.91	148.20	1,059.21	758.59	1,966.00
Bullitt Co.	21,459.97	3,203.46	7,781.70	10,459.05	986.30	43,890.48	6,852.55	4,992.87	395.40	12,240.82
Butler Co.	6,346.60	2,531.35	3,576.12	4,245.42	32.48	16,731.97	8,545.93	2,303.25	.....	10,849.18
Caldwell Co.	13,874.49	1,815.32	6,349.20	10,018.64	951.19	33,008.84	.....	3,029.06	3,292.87	6,321.93
Calloway Co.	12,292.40	432.88	4,783.04	510.23	.....	18,018.55	10,930.38	11,553.54	.....	22,483.92
Murray	13,972.92	1,240.33	4,395.97	4.552.44	.....	24,161.66	.....	4,245.73	.....	4,245.73

Murray 13,972.32

TABLE I-f—Continued

FINANCIAL REPORT FOR YEAR ENDING JUNE 30, 1958—EXPENDITURES

School District	FIXED CHARGES						AUXILIARY SERVICES							Total Current Expenses
	Insurance Premium	Rent	Social Security	Sick Leave	Other Contributions and Contingencies	Total for Fixed Charges	Promotion of Health	Athletics and Playgrounds	Pupil Transportation	School Lunch	Other Community Services	Special Vocational Program	Total for Auxiliary	
Boyd Co.	3,235.81	10.00	1,651.97	3,739.40	2,215.95	10,853.13	1,500.00	.....	46,587.94	12,312.31	600.00	.....	61,000.25	399,106.92
Ashland	8,186.75	600.00	2,786.23	10,903.04	5,951.04	28,427.06	2,943.41	3,224.60	.....	23,431.03	360.00	75,012.42	104,971.46	1,196,774.45
Catlettsburg	794.23	.....	249.77	1,192.00	.....	2,236.00	960.79	.....	84.00	.....	.....	.....	1,044.79	143,549.89
Fairview	1,870.85	.....	353.48	3,445.14	150.46	5,819.93	960.79	.....	.....	2,988.32	.....	.....	3,949.11	164,814.98
Boyle Co.	3,326.93	312.00	859.98	2,040.00	.....	6,538.91	1,320.00	.....	31,458.66	13,886.59	1,208.50	.....	47,873.75	354,030.05
Danville	4,335.63	1,800.00	561.49	2,752.22	50.00	9,499.34	1,320.00	.....	3,532.14	12,873.33	133.00	.....	17,858.47	403,703.01
Bracken Co.	1,528.53	.....	874.07	995.90	433.14	3,831.64	.....	.....	36,628.90	5,186.84	1,871.07	5,303.03	48,989.84	230,682.36
Augusta	970.76	.....	56.08	540.00	.....	1,566.84	.....	59.00	1,629.83	256.35	.....	205.22	2,150.40	50,687.69
Breathitt Co.	3,848.20	1,470.00	3,750.20	230.95	20.00	9,319.35	645.00	.....	67,816.70	30,368.51	2,802.89	987.37	102,620.47	618,973.27
Jackson	335.45	180.00	85.40	345.00	.....	945.85	329.15	.....	.....	2,291.53	.....	.....	2,620.68	69,779.41
Breckinridge Co.	3,171.52	3,952.50	1,113.78	2,731.75	1,183.41	12,152.96	900.00	$	62,290.08	9,401.84	3,811.64	11,012.86	87,416.42	394,134.15
Cloverport	790.73	.....	.....	587.89	319.05	1,697.67	100.00	.....	1,732.78	2,605.19	.....	.....	4,437.97	66,910.37
Bullitt Co.	7,413.31	763.87	1,690.88	5,101.43	2,347.49	17,316.98	1,500.00	.....	61,356.24	24,922.28	.....	.....	87,778.52	540,626.39
Butler Co.	3,775.78	1,200.00	1,363.84	1,331.71	802.05	8,473.38	2,550.00	.....	61,625.47	11,383.11	.....	8,028.75	83,587.33	377,546.37
Caldwell Co.	3,052.06	180.00	1,248.42	2,854.00	1,247.27	8,581.75	1,050.00	113.17	45,735.20	15,609.55	680.00	3,485.66	66,673.58	459,418.22
Calloway Co.	5,446.40	.....	1,377.29	2,815.00	.....	9,638.69	.....	.....	49,171.08	16,545.53	567.04	159.76	66,443.41	387,239.24
Murray	2,367.08	.....	475.14	869.75	514.85	4,226.82	.....	1,445.42	.....	6,047.36	.....	.....	7,492.78	232,706.29

TABLE I-f—Continued

FINANCIAL REPORT FOR YEAR ENDING JUNE 30, 1956—EXPENDITURES

School District	Transfer Tuition to Other Districts	CAPITAL OUTLAY								DEBT SERVICES		
		Total Current Expense & Transfer Tuition	New Sites & Additions to Old Sites	New Buildings & Additions to Old Buildings	New Furniture and Equipment	Improvements to Sites	Improvements to or Remodeling Old Buildings	New School Buses	Total Capital Outlay	Redemption of Voted Funding & Holding Co. Bonds from Current Funds	Interest on Indebtedness from Current Funds	Interest on Temporary Loans & Notes
Boyd Co.	5,458.76	404,565.68	54.79	1,895.51	7,139.54	7,232.44	.....	11,738.98	28,061.26	.....	.....	350.27
Ashland	.....	1,196,774.45	66,284.17	.....	28,014.18	.....	26,737.70	.....	121,036.05	.....	.....	.....
Catlettsburg	338.45	143,888.34	.....	.....	474.00	.....	1,256.85	.....	1,730.85	.....	.....	.....
Fairview	81.26	164,896.24	.....	1,200.00	5,965.42	255.30	.....	.....	7,420.72	2,200.00	.....	78.13
Boyle Co.	12,618.53	366,648.58	13.00	990.00	1,514.75	552.46	847.32	4,037.74	7,955.27	.....	.....	67.27
Danville	.....	403,703.01	.....	.....	.....	82.48	.....	.....	82.48	.....	.....	148.45
Bracken Co.	29.16	230,711.52	.....	.....	1,682.99	6,662.61	21.26	4,965.52	13,332.38	1,500.00	506.25	245.43
Augusta	.....	50,687.69	.....	112.04	1,984.63	.....	1,537.57	.....	3,634.24	.....	.....	24.83
Breathitt Co.	262.70	619,235.97	.....	.....	44.75	1,976.42	.....	18,245.79	20,266.96	8,000.00	8,430.00	965.83
Jackson	.....	69,779.41	.....	.....	.....	.....	.....	.....	.....	.....	.....	.....
Breckinridge Co.	44.00	394,178.15	.....	.....	42.34	.....	.....	.....	42.34	.....	.....	1,216.85
Cloverport	.....	66,910.37	.....	.....	463.20	6.00	.....	.....	469.20	.....	.....	.....
Bullitt Co.	.....	540,626.39	5,025.00	9,363.76	12,875.86	781.20	2,061.87	.....	30,107.69	.....	.....	.....
Butler Co.	163.00	377,709.37	.....	.....	55.65	.....	.....	13,024.50	13,080.15	.....	.....	929.07
Caldwell Co.	68.40	459,486.62	.....	.....	6,945.48	2,661.79	154.97	214.37	9,976.61	120.00	.....	.....
Calloway Co.	8,246.64	395,485.88	.....	.....	2,317.36	5,683.05	993.00	10,950.00	19,943.41	.....	.....	.....
Murray	.....	232,706.29	117.83	224.42	2,232.79	474.04	1,250.65	.....	4,299.73	.....	.....	.....

Murray .... 232,706.29 ...

TABLE I-f—Continued

FINANCIAL REPORT FOR YEAR ENDING JUNE 30, 1958—EXPENDITURES

School District	DEBT SERVICES							Grand Total Expend.	Bal. July 1, 1957	Bal. June 30, 1958	Total Liabilities
	Transfer to Sinking Fund	Transfer to Building Fund	Transfer F. P. Capital Outlay	Refunds	Payment Temporary Loans & Notes	Advancements (Reimbursable)	Total Debt Service				
Boyd Co.	.....	47,605.93	38,000.00	81.70	56,100.00	.....	142,137.90	574,764.84	194.17	1,934.98	916,100.05
Ashland	55,146.74	.....	.....	100.30	.....	363.35	55,610.39	1,373,420.89	45,402.45	2,784.39	88,242.97
Catlettsburg	.....	.....	18,658.70	.....	.....	.....	18,658.70	164,277.89	-640.90	8,808.28	.....
Fairview	.....	20,540.59	.....	.....	6,400.00	.....	29,218.72	201,535.68	13.33	.....	270,200.00
Boyle Co.	.....	.....	31,174.17	.....	.....	.....	31,241.44	405,845.29	23,492.43	6,845.41	255,460.96
Danville	.....	70,021.95	34,185.80	.....	17,000.00	2,575.30	123,931.50	527,716.99	5,548.36	4,958.70	873,000.00
Bracken Co.	.....	.....	19,120.00	974.34	30,669.00	10,771.03	63,786.05	307,829.95	15,991.47	28,756.72	288,967.97
Augusta	.....	7,513.05	1,032.76	.....	5,000.00	.....	13,570.64	67,892.57	3,154.35	95.31	48,000.00
Breathitt Co.	.....	.....	92,444.21	.....	15,000.00	.....	124,840.04	764,342.97	11,423.32	798.21	188,003.72
Jackson	.....	5,931.11	7,600.00	.....	.....	.....	13,531.11	83,310.52	1,851.29	1,058.06	55,000.00
Breckinridge Co.	.....	.....	38,440.00	12.11	114,800.00	659.88	155,128.84	549,349.33	683.94	804.34	497,205.68
Cloverport	.....	5,408.48	6,560.00	.....	.....	.....	11,968.48	79,348.05	6,023.13	10,151.32	103,000.00
Bullitt Co.	.....	.....	51,480.00	21.24	.....	.....	51,501.24	622,235.32	20,684.71	99,369.35	484,550.87
Butler Co.	.....	.....	36,240.00	417.89	28,500.00	.....	66,086.96	456,876.48	-7,694.30	-2,824.99	337,052.39
Caldwell Co.	.....	.....	40,680.00	9.40	16,000.00	.....	56,809.40	526,272.63	15,307.36	6,573.74	539,360.13
Calloway Co.	.....	.....	33,760.00	.....	.....	.....	33,760.00	449,189.29	22,734.95	27,344.02	73,959.27
Murray	.....	19,018.19	8,240.00	37.04	29,308.34	1,525.00	58,128.57	295,134.59	37.04	7,397.74	204,890.22

TABLE I-f—Continued

FINANCIAL REPORT FOR YEAR ENDING JUNE 30, 1958—RECEIPTS

School District	REVENUE RECEIPTS											
	Foundation Program Fund	Public Laws 815 and 874	Other State and Federal Aid	Reimbursement for Special Vocational Training	Reimbursement for School Lunch Program	Property Tax	Tax on Bank Shares	Tax on Franchise Corporations	Poll Tax	Tax from Whiskey Withdrawals	Special Subdistrict Tax	Transfer Tuition
Campbell Co.	156,504.75	.....	1,254.07	.....	16,758.24	205,523.23	.....	77,507.24	250.90	.....	.....	4,350.00
Bellevue	60,632.33	.....	.....	.....	2,743.84	139,705.90	534.60	6,841.59	.....	.....	.....	.....
Cold Spring	31,048.80	.....	.....	.....	3,571.26	73,473.28	.....	9,358.25	.....	.....	.....	.....
Dayton	93,765.61	.....	96.29	.....	6,230.83	124,873.02	234.10	7,468.28	.....	.....	.....	.....
Ft. Thomas	112,858.74	.....	.....	.....	7,010.40	446,191.92	338.03	24,126.37	.....	.....	.....	2,855.00
Newport	290,730.28	.....	.....	.....	9,603.12	658,340.80	4,259.20	58,425.45	.....	.....	.....	2,718.75
Silver Grove	30,494.83	.....	.....	.....	1,489.80	16,146.15	.....	20,357.01	.....	.....	.....	158.30
Southgate	14,258.86	.....	.....	.....	998.17	30,427.51	.....	4,507.46	.....	.....	.....	1,417.50
Carlisle Co.	116,375.41	2,832.00	565.97	.....	6,503.35	73,114.52	806.13	20,545.41	2,160.10	.....	.....	.....
Carroll Co.	70,172.64	.....	.....	.....	7,542.00	55,651.64	.....	38,902.69	1,754.16	.....	.....	.....
Carrollton	75,545.15	5,074.00	734.83	118.75	3,194.57	74,341.85	1,196.43	5,754.16	1,523.96	.....	.....	2,395.50
Carter Co.	545,494.57	.....	2,007.74	5,214.25	29,095.34	114,631.94	2,484.97	73,110.27	4,658.13	.....	.....	.....
Casey Co.	369,196.64	.....	1,031.18	.....	4,740.13	88,009.42	399.41	3,766.78	3,658.15	.....	.....	.....
Liberty	99,819.07	.....	1,134.44	5,152.31	3,058.62	15,339.78	6,744.64	1,563.93	659.52	.....	.....	.....
Christian Co.	369.407.94	.....	11,334.15	5,033.30	19,714.96	250,530.85	.....	55,388.73	6,519.63	.....	.....	420.00
Hopkinsville	292,801.59	33,934.00	781.00	.....	3,474.71	269,069.31	4,762.36	52,386.44	3,453.71	.....	.....	19,132.00
Pembroke	77,496.69	10,075.00	.....	.....	3,197.36	13,488.26	315.46	8,785.32	300.00	.....	.....	957.84
Clark Co.	179,438.92	12,071.00	852.29	.....	18,594.85	237,852.90	.....	82,106.31	895.05	.....	.....	80.00
Winchester	144,774.30	8,330.00	54.68	.....	9,292.71	169,793.04	8,205.95	21,241.04	1,744.18	.....	.....	.....
Clay Co.	693,570.66	.....	594.20	1,434.63	13,176.15	105,435.66	6,610.44	8,134.97	5,188.03	.....	.....	.....

TABLE I-f—Continued

FINANCIAL REPORT FOR YEAR ENDING JUNE 30, 1958—RECEIPTS

School District	REVENUE RECEIPTS				NON-REVENUE RECEIPTS						Total Receipts
	Tuition Paid By Individuals	Interest on Investments	Other Revenue Sources	Total Revenue Receipts	Sale of Voted and Funding Bonds	Sale of Property and Insurance Adjustments	Other Non-Rev. Sources Except Temporary Loans	Receipts from Temporary Loans and Notes	Receipts from Advancements	Total Non-Revenue Receipts	
Campbell Co.	452.00	.....	9,259.53	471,859.96	.....	535.51	17,022.66	30,000.00	.....	47,558.17	519,418.13
Bellevue	1,407.25	200.95	.....	212,066.46	.....	243.28	1,395.49	.....	.....	1,638.77	213,705.23
Cold Spring	390.00	.....	1,553.05	119,394.64	.....	.....	23.99	20,000.00	.....	20,023.99	139,418.63
Dayton	.....	.....	2.63	232,670.76	.....	4,481.70	725.21	35,000.00	947.72	41,154.63	273,825.39
Ft. Thomas	5,860.61	310.17	7,778.95	607,330.19	.....	1,056.35	4,189.04	.....	.....	5,245.39	612,575.58
Newport	522.00	.....	1,473.99	1,026,073.59	.....	214.34	6,387.27	30,000.00	114.82	36,716.43	1,062,790.02
Silver Grove	.....	.....	38.00	68,684.09	.....	.....	.....	7,000.00	.....	7,000.00	75,684.09
Southgate	687.50	.....	319.27	52,616.27	.....	.....	.....	.....	.....	.....	52,616.27
Carlisle Co.	.....	.....	785.00	223,687.89	.....	836.70	.....	16,000.00	432.50	17,269.20	240,957.09
Carroll Co.	.....	.....	.....	174,023.13	.....	641.50	165.40	5,000.00	9,066.67	14,873.57	188,896.70
Carrollton	1,100.00	.....	703.00	171,682.20	.....	.....	2,576.43	.....	.....	2,576.43	174,258.63
Carter Co.	.....	.....	.....	776,697.21	.....	11,645.97	30,277.64	209,841.14	.....	251,764.75	1,028,461.96
Casey Co.	.....	.....	490.93	471,292.64	.....	2,295.00	34,614.13	.....	.....	36,909.13	508,201.77
Liberty	.....	.....	2,406.90	135,879.21	.....	280.00	.....	4,246.25	.....	4,526.25	140,405.46
Christian Co.	1,114.00	.....	7,890.16	727,353.72	.....	4,887.90	17,373.18	72,575.00	2.914.81	97,750.89	825,104.61
Hopkinsville	8,205.94	.....	3,788.30	691,789.36	.....	1,328.60	232.07	7,000.00	.....	8,560.67	700,350.03
Pembroke	.....	.....	321.95	114,937.88	.....	319.16	957.60	.....	.....	1,276.76	116,214.64
Clark Co.	1,698.00	.....	299.00	533,888.32	.....	12,872.80	3,668.33	20,000.00	.....	36,541.13	570,429.45
Winchester	2,654.20	.....	3,695.80	369,785.90	.....	354.74	540.07	5,000.00	.....	5,894.81	375,680.71
Clay Co.	.....	967.27	.....	835,112.01	.....	611.85	10,244.50	.....	63.27	10,919.62	846,031.63

TABLE I-f—Continued

FINANCIAL REPORT FOR YEAR ENDING JUNE 30, 1958—EXPENDITURES

School District	GENERAL CONTROL													
	Salary of Supt.	Salary of Supt. as Secretary of Board	Salary of Assistant Supt.	Salary of Clerks and Stenographers	Sal. of Director of Pupil Personnel	Sal. for Cen. Enum. and Other Attend. Personnel	Office Supplies	Other Expenses of Educational Admin.	School Board Per Diem	Cost of Surety Bonds	Salary of Finance Director	Salaries of Other Admin. Officers	Other Expenses of Business Admin.	Total for General Control
Campbell Co.	6,547.25	260.90	.....	2,904.77	4,426.62	.....	144.36	1,603.29	1,000.00	.....	.....	.....	1,496.97	18,384.16
Bellevue	5,640.00	600.00	.....	4,000.00	.....	4,169.62	127.07	1,320.24	.....	5.00	.....	900.00	7.65	16,769.58
Cold Spring	6,000.00	300.00	.....	1,980.00	1,316.94	.....	85.74	718.34	.....	.....	.....	.....	486.68	10,887.70
Dayton	6,000.00	600.00	.....	2,800.07	4,152.24	.....	290.49	955.63	.....	185.45	.....	500.04	309.00	15,792.92
Ft. Thomas	6,000.00	2,400.00	.....	4,099.92	5,300.00	.....	662.88	1,945.14	.....	283.00	.....	5,991.72	804.18	27,486.84
Newport	7,800.00	1,800.00	.....	7,108.76	4,920.00	.....	596.21	4,497.99	.....	878.00	4,500.00	.....	10,177.74	42,278.70
Silver Grove	5,500.00	660.00	.....	.....	60.00	.....	.....	189.00	.....	70.00	.....	.....	839.91	7,318.91
Southgate	4,500.00	.....	.....	.....	300.00	.....	.....	.....	.....	51.00	.....	1,570.00	579.96	7,000.96
Carlisle Co.	4,266.99	.....	.....	.....	4,266.99	.....	66.08	405.33	983.32	128.00	.....	.....	201.64	10,318.35
Carroll Co.	5,000.00	992.75	.....	2,209.28	3,215.60	.....	111.59	401.18	996.56	.....	.....	.....	4,763.61	17,690.57
Carrollton	4,899.99	800.04	.....	2,228.67	3,750.00	.....	209.00	867.04	.....	85.20	.....	.....	2,427.50	15,267.44
Carter Co.	5,000.00	2,799.99	.....	8,321.22	4,096.60	7,711.10	1,994.91	5,681.18	966.45	.....	.....	540.00	2,814.84	39,926.29
Casey Co.	4,000.00	1,200.00	.....	4,520.00	3,500.00	2,951.52	1,351.37	1,794.27	1,000.00	175.00	3,935.36	.....	979.94	25,407.46
Liberty	4,536.00	1,000.00	.....	2,400.00	500.00	.....	291.68	556.38	.....	45.00	.....	.....	235.00	9,564.06
Christian Co.	6,600.00	300.00	.....	10,000.00	4,366.66	.....	588.68	1,857.34	1,000.00	245.00	.....	.....	2,567.93	27,525.61
Hopkinsville	5,400.00	2,100.00	.....	5,160.00	3,200.00	.....	421.35	1,078.12	.....	266.00	.....	.....	589.65	18,215.12
Pembroke	5,100.00	.....	.....	.....	2,093.34	.....	741.63	485.42	.....	52.13	.....	900.00	380.73	9,753.25
Clark Co.	7,200.00	.....	.....	3,514.00	5,000.00	.....	303.83	1,056.81	1,000.00	343.49	.....	540.00	663.15	19,621.28
Winchester	7,100.00	50.00	.....	4,180.93	3,744.49	.....	273.73	852.03	.....	427.13	.....	1,340.00	509.78	18,478.09
Clay Co.	4,800.00	.....	4,597.32	1,659.00	4,200.00	7,737.49	325.87	159.13	999.75	419.00	3,893.32	.....	582.45	29,373.33

Clay Co.	4,800.00	.....	4,597.32	1,659.00	4,200.00	7,737.49	325.87	159.13	999.75	419.00	3,893.32	.....

TABLE I-f—Continued

FINANCIAL REPORT FOR YEAR ENDING JUNE 30, 1958—EXPENDITURES

School Districts	INSTRUCTION										
	Salaries of Supervisors and Principals		Salaries of Clerks for Superv. and Principals	Supplies and Other Exp. for Superv. and Prin.	Salaries of Teachers		Educational Supplies	Library and Supplementary Books		Other Expenses of Instruction	Total for Instruction
	Elem.	H. S.			Elem.	H. S.		Elem.	H. S.		
Campbell Co.	26,108.68	6,000.00	3,127.49	1,367.34	139,688.19	86,038.76	272.17	577.60	385.56	5,151.62	268,717.41
Bellevue	4,125.00	5,200.00	.....	631.13	60,538.18	73,193.10	1,803.06	69.53	756.30	3,442.65	149,758.95
Cold Spring	4,422.11	.....	.....	.....	46,064.93	.....	658.32	345.19	.....	.....	51,490.55
Dayton	10,688.88	5,466.06	2,280.01	.....	81,041.84	41,994.00	1,538.53	180.11	315.68	900.36	146,265.76
Ft. Thomas	20,174.92	7,350.00	7,490.35	2,822.91	179,402.21	152,934.29	10,385.61	2,552.60	860.57	1,108.33	385,081.79
Newport	57,816.75	10,593.00	4,927.99	2,446.64	419,036.74	133,937.89	4,262.29	2,659.71	1,098.26	1,550.91	638,330.18
Silver Grove	.....	3,800.00	.....	50.70	14,381.88	14,165.62	285.19	538.38	580.86	717.36	34,519.99
Southgate	.....	.....	.....	.....	26,750.00	.....	92.35	175.59	.....	120.69	27,138.63
Carlisle Co.	6,141.67	4,554.88	675.00	968.97	74,900.90	39,064.58	.....	110.00	406.72	3,767.00	130,589.72
Carroll Co.	4,337.02	.....	.....	283.38	74,227.14	.....	662.24	440.67	.....	100.00	80,050.45
Carrollton	.....	4,860.03	.....	791.20	52,119.99	47,575.08	1,308.86	544.72	623.82	555.77	108,379.47
Carter Co.	20,911.09	17,670.64	.....	202.76	291,530.68	164,587.98	3,209.07	2,128.94	4,516.26	3,578.14	508,335.56
Casey Co.	3,673.28	14,085.00	.....	1,454.31	266,296.52	22,229.37	174.32	1,715.70	550.87	1,634.87	311,814.24
Liberty	.....	.....	.....	.....	36,777.29	50,042.35	389.50	334.37	342.86	1,488.77	89,375.14
Christian Co.	7,943.77	21,323.58	.....	358.44	250,388.42	110,978.70	1,202.94	2,193.11	1,017.79	9,653.72	405,060.47
Hopkinsville	26,988.90	10,088.90	1,440.00	1,674.17	215,889.50	154,509.14	7,782.00	293.46	1,335.01	6,751.94	426,753.02
Pembroke	2,280.00	2,280.00	.....	.....	34,397.91	23,936.75	297.88	409.47	421.07	.....	64,023.08
Clark Co.	22,536.48	8,000.00	1,400.00	152.81	183,581.96	70,620.86	2,648.20	1,036.58	934.00	1,807.10	292,717.99
Winchester	16,666.31	5,275.00	1,921.84	1,468.68	147,024.56	54,834.57	2,970.27	504.30	1,124.86	1,504.11	233,294.50
Clay Co.	18,515.67	8,260.00	.....	.....	406,747.59	69,909.07	169.00	169.40	534.86	831.62	505,137.21

TABLE I-f—Continued

FINANCIAL REPORT FOR YEAR ENDING JUNE 30, 1958—EXPENDITURES

School District	OPERATION OF SCHOOL PLANT						MAINTENANCE OF SCHOOL PLANT			
	Wages of Janitors and Engineers	Janitors' and Engineers' Supplies	Fuel	Water, Light and Power	Other Operation Expenses	Total for Operation	Salaries and Wages	Supply Parts and Expenses	Contractual Services	Total for Maintenance
Campbell Co.	22,350.48	3,987.87	881.62	13,354.37	858.97	41,433.31	1,996.81	3,976.12	1,936.11	7,909.04
Bellevue	12,750.08	857.76	2,875.49	2,967.23	209.45	19,660.01	1,701.00	3,873.14	256.00	5,830.14
Cold Spring	4,392.50	594.02	665.76	2,822.92	763.59	9,238.79	2,223.11	1,039.36	2,124.97	5,387.44
Dayton	14,879.39	815.49	1,808.41	5,711.76	.....	23,215.05	497.00	1,774.74	2,585.01	4,856.75
Ft. Thomas	28,248.00	3,559.21	10,550.39	10,725.30	1,585.79	54,668.69	12,949.80	15,262.07	6,522.04	34,733.91
Newport	42,806.60	9,539.71	11,446.78	17,053.10	3,425.46	84,271.65	578.00	1,983.46	12,036.09	14,597.55
Silver Grove	3,104.40	946.85	1,311.80	1,705.03	.....	7,068.08	.....	207.61	670.84	878.45
Southport	3,950.00	194.58	794.42	635.22	190.78	5,765.00	.....	84.34	636.50	720.84
Carlisle	6,042.75	1,224.07	6,037.53	2,418.62	.....	15,722.97	2,132.17	2,603.76	.....	4,735.93
Carroll	3,725.00	525.13	3,135.38	1,773.92	.....	9,159.43	842.34	1,078.85	1,006.31	2,927.50
Carrollton	10,696.56	649.04	2,141.64	1,884.27	222.71	15,594.22	102.00	2,271.75	1,080.53	3,454.28
Carter	12,134.19	9,580.41	9,735.70	10,305.02	1,517.09	43,272.41	23,978.64	16,248.83	825.04	41,052.51
Casey	1,868.24	721.80	7,106.78	2,821.06	3,430.34	15,948.22	3,862.89	9,555.42	1,259.25	14,677.56
Liberty	2,400.00	773.40	2,480.46	1,647.30	35.20	7,336.36	398.94	833.48	.....	1,232.42
Christian	15,895.00	766.05	8,093.94	9,387.65	.....	34,142.64	5,530.00	5,454.62	.....	10,984.62
Hopkinsville	25,161.42	5,278.27	11,073.93	14,197.19	75.36	55,786.17	7,186.91	16,488.87	1,804.36	25,480.14
Pembroke	2,694.00	1,123.17	1,343.79	2,527.81	.....	7,688.77	.....	4,114.10	.....	4,114.10
Clark	12,299.66	2,363.40	8,980.52	5,794.50	467.33	29,905.41	4,960.40	3,333.14	1,249.23	9,542.77
Winchester	13,609.43	1,946.15	10,118.41	6,930.42	1,729.85	34,334.26	2,262.22	2,904.75	3,746.65	8,913.62
Clay	4,134.52	584.71	8,246.52	4,210.21	.....	17,175.96	5,537.86	7,853.34	6,830.56	20,221.76

TABLE I-f—Continued
FINANCIAL REPORT FOR YEAR ENDING JUNE 30, 1958

Winchester									17,175.96					
Clay	4,134.52	584.71	8,246.52	4,210.21										

TABLE I-f—Continued
FINANCIAL REPORT FOR YEAR ENDING JUNE 30, 1958—EXPENDITURES

School District	FIXED CHARGES						AUXILIARY SERVICES							Total Current Expenses
	Insurance Premium	Rent	Social Security	Sick Leave	Other Contributions and Contingencies	Total for Fixed Charges	Promotion of Health	Athletics and Playgrounds	Pupil Transportation	School Lunch	Other Community Services	Special Vocational Program	Total for Auxiliary	
Campbell Co.	977.26	.....	2,008.31	2,766.00	324.00	6,075.57	1,268.17	454.55	42,448.86	20,648.73	.....	.....	64,820.31	407,339.80
Bellevue	937.87	.....	498.19	.....	.....	1,436.06	3,580.89	1,926.53	.....	2,743.84	.....	.....	8,251.26	201,706.00
Cold Spring	979.07	.....	492.38	1,252.60	.....	2,724.05	1,403.69	.....	7,421.47	3,571.26	.....	.....	12,396.42	92,124.95
Dayton	2,582.81	60.00	405.37	2,140.00	539.00	5,727.18	656.86	21.72	.....	6,230.83	.....	.....	6,909.41	202,767.07
Ft. Thomas	3,685.97	.....	1,420.53	5,701.50	7,738.95	18,546.95	5,311.66	2,036.30	.....	8,015.70	.....	.....	15,363.66	535,881.84
Newport	3,687.98	1,312.50	2,053.69	13,287.20	2,089.80	22,431.17	4,514.91	410.83	1,431.00	9,603.12	.....	.....	15,959.86	817,869.11
Silver Grove	577.71	.....	133.80	146.62	.....	858.13	90.00	736.27	800.00	1,489.80	.....	.....	3,116.07	53,759.63
Southgate	363.08	100.00	183.70	438.75	.....	1,085.53	12.42	10.00	.....	895.74	.....	.....	918.16	42,629.12
Carlisle Co.	5.575.58	.....	308.63	1,908.72	27.45	7,820.38	1,200.00	.....	30,806.99	6,503.35	.....	.....	38,510.34	207,697.69
Carroll Co.	2,598.78	840.00	.....	1,394.66	.....	4,833.44	696.00	.....	34,959.26	7,542.00	1,215.59	.....	44,412.85	159,074.24
Carrollton	1,829.40	3.60	672.34	1,095.00	202.60	3,802.94	746.00	.....	1,715.00	3,998.42	.....	240.00	6,699.42	153,197.77
Carter Co.	11,856.84	571.00	2,479.85	5,688.80	6,302.99	26,899.48	3,514.44	.....	54,850.81	28,909.92	.....	7,407.34	94,682.51	754,168.76
Casey Co.	3,855.05	120.00	.....	3,687.95	1,541.89	9,204.89	1,465.00	351.65	63,208.01	4,740.13	50.00	.....	69,814.79	446,867.16
Liberty	518.86	.....	.....	596.19	408.99	1,524.04	200.00	.....	2,481.00	3,445.05	79.20	5,146.80	11,352.05	120,384.07
Christian Co.	9,707.25	500.00	2,512.73	4,905.23	1,141.53	18,766.74	2,300.00	.....	97,431.97	19,714.96	610.80	10,519.36	130,577.09	627,057.17
Hopkinsville	7,424.43	.....	842.84	5,281.50	1,123.50	14,672.27	2,550.00	1,303.00	.....	3,438.21	35.51	.....	7,326.72	548,233.44
Pembroke	853.53	.....	.....	798.00	.....	1,651.53	200.00	.....	1,920.00	3,197.36	.....	.....	5,317.36	92,548.09
Clark Co.	5,234.21	1,155.00	1,237.00	2,903.00	2,973.44	13,502.65	1,025.96	.....	45,899.71	18,594.85	.....	.....	65,520.52	430,810.62
Winchester	3,557.25	35.00	945.29	3,424.33	4,108.58	12,070.45	2,280.00	11.70	.....	8,148.42	20	.....	10,440.32	317,531.24
Clay Co.	2,952.01	2,330.00	.....	4,586.05	362.36	10,230.42	1,204.20	.....	33,508.11	12,850.18	937.88	1,943.73	50,444.10	632,582.78

TABLE I-f—Continued

FINANCIAL REPORT FOR YEAR ENDING JUNE 30, 1956—EXPENDITURES

School District	Transfer Tuition to Other Districts	CAPITAL OUTLAY								DEBT SERVICES		
		Total Current Expense & Transfer Tuition	New Sites & Additions to Old Sites	New Buildings & Additions to Old Buildings	New Furniture and Equipment	Improvements to Sites	Improvements to or Remodeling Old Buildings	New School Buses	Total Capital Outlay	Redemption of Voted, Funding & Holding Co. Bonds from Current Funds	Interest on Indebtedness from Current Funds	Interest on Temporary Loans & Notes
Campbell Co.	410.00	407,749.80	15,000.00	50.00	545.34	131.68	10,272.82	.....	25,999.84	19,000.00	15,764.38	.....
Bellevue	20.00	201,726.00	.....	.....	3,502.22	34.76	.....	.....	3,536.98	.....	.....	.....
Cold Spring	5,481.91	97,606.86	.....	.....	459.58	145.70	.....	5,224.84	5,830.12	.....	.....	.....
Dayton	348.30	203,115.37	.....	.....	633.99	.....	.....	.....	633.99	.....	.....	.....
Ft. Thomas	224.00	536,105.84	2,411.61	.....	10,588.98	.....	10,728.65	.....	23,729.24	13,000.00	7,875.00	.....
Newport	2,099.30	819,968.41	.....	.....	5,065.23	50.05	638.29	.....	5,753.57	1,000.00	341.25	130.63
Silver Grove	.....	53,759.63	.....	.....	1,319.87	.....	.....	.....	1,319.87	.....	.....	64.16
Southgate	4,155.00	46,784.12	.....	.....	204.69	.....	.....	.....	204.69	.....	3,390.66	.....
Carlisle Co.	594.00	208,291.69	.....	.....	.....	2,035.00	.....	.....	2,035.00	2,000.00	110.00	65.33
Carroll Co.	2,626.50	161,700.74	.....	.....	1,869.85	.....	575.00	.....	2,444.85	4,000.00	450.00	.....
Carrollton	544.85	153,742.62	.....	.....	784.29	96.14	.....	.....	880.43	.....	.....	.....
Carter Co.	29.45	754,198.21	3,139.24	107.25	19,349.71	.....	.....	23,987.07	46,583.27	.....	.....	556.86
Casey Co.	3,760.45	450,627.61	.....	.....	450.00	2,111.13	.....	10,185.00	12,746.13	.....	.....	.....
Liberty	174.00	120,558.07	.....	.....	84.45	214.32	561.41	4,865.00	5,725.18	.....	.....	107.50
Christian Co.	13,738.00	640,795.17	20,729.25	49.20	741.72	.....	.....	21,546.50	43,066.67	5,000.00	2,293.75	1,199.70
Hopkinsville	42.60	548,276.04	.....	.....	.....	.....	.....	.....	.....	.....	.....	2.00
Pembroke	2,135.00	94,683.09	.....	10,000.00	1,097.58	.....	.....	.....	11,097.58	500.00	765.00	111.75
Clark Co.	.....	430,810.62	18,837.92	67,861.90	2,238.65	28.00	345.45	.....	89,311.92	7,000.00	12,642.50	135.55
Winchester	242.79	317,774.03	.....	419.59	2,095.72	17.72	418.51	.....	2,951.54	.....	.....	.....
Clay Co.	1,066.75	633,649.53	420.80	7,667.00	7,931.03	1,207.55	2,262.48	5,300.00	24,788.86	.....	.....	.....

Clay Co. 1,066.75 633,649.53 420.80 7,667.00 7,931.03

TABLE I-f—Continued

FINANCIAL REPORT FOR YEAR ENDING JUNE 30, 1958—EXPENDITURES

School District	DEBT SERVICES							Grand Total Expend.	Bal. July 1, 1957	Bal. June 30, 1958	Total Liabil-ities
	Transfer to Sinking Fund	Transfer to Building Fund	Transfer F. P. Capital Outlay	Refunds	Payment Tempo-rary Loans & Notes	Advance-ments (Reim-bursable)	Total Debt Service				
Campbell Co.	.....	.....	34,720.00	453.97	30,000.00	.....	99,938.35	533,687.99	14,701.14	431.28	565,903.68
Bellevue	6,025.95	.....	.....	.....	.....	.....	6,025.95	211,288.93	26,395.15	28,811.45	15,000.00
Cold Spring	.....	17,245.00	.....	.....	20,000.00	.....	37,245.00	140,681.98	1,263.35	.....	185,000.00
Dayton	.....	33,259.13	.....	.....	36,544.00	143.29	69,946.42	273,695.78	49.96	179.57	354,324.31
Ft. Thomas	7,500.00	.....	24,040.00	.....	.....	.....	52,415.00	612,250.08	27,029.50	27,355.00	768,428.64
Newport	15,178.59	181,354.00	.....	.....	30,000.00	114.82	228,119.29	1,053,841.27	19,177.17	28,125.92	740,000.00
Silver Grove	.....	7,684.44	.....	.....	7,000.00	.....	14,748.60	69,828.10	2,586.36	8,442.35	.....
Southgate	.....	.....	.....	.....	.....	.....	3,390.66	50,379.47	826.85	3,063.65	16,953.29
Carlisle Co.	.....	3,617.00	18,080.00	58.65	11,500.00	.....	35,430.98	245,757.67	5,180.05	379.47	271,500.00
Carroll Co.	.....	.....	12,760.00	13.50	5,020.83	640.85	22,885.18	187,030.77	3,890.66	5,756.59	19,045.13
Carrollton	5,930.10	.....	14,040.00	1.00	.....	.....	19,971.10	174,594.15	21,047.37	20,711.85	39,000.00
Carter Co.	.....	.....	74,560.00	659.86	157,833.49	.....	233,610.21	1,034,391.69	5,950.73	21.00	660,329.92
Casey Co.	.....	.....	48,920.00	.....	.....	.....	48,920.00	512,293.74	54,743.75	50,651.78	480,000.00
Liberty	.....	.....	12,080.00	10.00	4,316.00	.....	16,513.50	142,796.75	2,197.60	–193.69	616.95
Christian Co.	.....	.....	58,160.00	1,211.08	70,720.23	2,914.81	141,499.57	825,361.41	256.80	.....	498,746.09
Hopkinsville	.....	80,232.80	51,600.00	.....	7,000.00	.....	138,834.80	687,110.84	2,985.90	16,225.09	1,147,176.10
Pembroke	.....	5,428.03	9,600.00	.....	800.00	.....	17,204.78	122,985.45	12,243.54	5,472.73	86,500.00
Clark Co.	.....	.....	38,800.00	530.24	20,000.00	.....	79,108.29	599,230.83	38,687.78	9,886.40	687,000.00
Winchester	.....	47,305.69	.....	4,711.56	.....	160.00	52,177.25	372,902.82	8,228.56	11,006.45	671,142.64
Clay Co.	.....	100,000.00	84,000.00	.....	.....	.....	184,000.00	842,438.39	58,429.62	62,022.86	.....

TABLE I-f—Continued

FINANCIAL REPORT FOR YEAR ENDING JUNE 30, 1958—RECEIPTS

School District	REVENUE RECEIPTS											
	Foundation Program Fund	Public Laws 815 and 874	Other State and Federal Aid	Reimbursement for Special Vocational Training	Reimbursement for School Lunch Program	Property Tax	Tax on Bank Shares	Tax on Franchise Corporations	Poll Tax	Tax from Whiskey Withdrawals	Special Subdistrict Tax	Transfer Tuition
Clinton Co.	$ 275,039.40	$	$ 788.09	$ 3,689.28	$ 2,410.04	$ 50,011.00	$ 723.29	$ 2,149.09	$ 2,655.43	$	$	$ .....
Crittenden Co.	268,037.54	.....	1,724.20	4,591.38	10,804.11	98,564.67	1,403.93	16,053.71	3,674.75	.....	.....	.....
Cumberland Co.	240,974.84	.....	1,252.75	4,825.24	5,979.99	58,787.05	1,185.77	549.61	2,116.85	.....	.....	.....
Daviess Co.	339,896.24	.....	2,615.92	6,674.20	34,782.20	380,898.56	.....	72,348.00	.....	377,868.16	.....	315.00
Owensboro	471,637.60	.....	374.57	50,912.56	29,623.87	887,276.11	4,976.68	55,003.03	.....	.....	.....	7,400.00
Edmonson Co.	248,979.34	10,610.80	535.35	210.00	8,170.72	53,408.43	1,463.63	11,222.90	1,861.09	.....	.....	.....
Elliott Co.	265,310.47	.....	6,532.81	11,651.34	11,081.05	26,283.47	201.01*	2,043.61*	1,800.00*	.....	.....	.....
Estill Co.	241,961.18	10,721.00	793.94	688.95	5,014.09	56,660.99	.....	23,560.06	2,573.22	.....	.....	1,173.50
Irvine	80,269.95	.....	.....	.....	2,633.38	32,195.21	.....	3,437.29	160.00	.....	.....	1,584.00
Ravenna	19,944.21	1,636.00	.....	.....	.....	9,839.56	.....	8,596.11	328.00	.....	.....	.....
Fayette Co.	799,209.45	56,280.00	7,704.67	101,896.63	46,474.37	1,716,820.69	.....	219,390.61	.....	108,270.24	.....	6,544.79
Lexington	596,588.55	43,028.00	.....	.....	27,427.48	1,190,280.55	23,137.27	203,773.08	.....	.....	.....	28,801.22
Fleming Co.	185,687.01	.....	327.32	3,879.50	12,245.48	168,855.36	3,902.73	13,348.43	3,472.44	.....	.....	.....
Floyd Co.	1,384,254.00	.....	2,297.98	.....	39,069.41	236,194.63	.....	287,114.96	10,491.57	.....	.....	.....
Franklin Co.	254,717.21	.....	2,546.29	.....	26,813.71	273,045.71	377.84	44,709.54	.....	540,992.78	.....	442.50
Frankfort	116,237.45	.....	26.98	322.60	6,435.84	179,393.60	3,240.76	51,009.61	.....	.....	.....	.....

*Elliott County estimated since November and December records were destroyed by fire.

*Elliott County estimated since November and December records were destroyed by [illegible]

TABLE I-f—Continued

FINANCIAL REPORT FOR YEAR ENDING JUNE 30, 1958—RECEIPTS

School District	REVENUE RECEIPTS				NON-REVENUE RECEIPTS						Total Receipts
	Tuition Paid By Individuals	Interest on Investments	Other Revenue Sources	Total Revenue Receipts	Sale of Voted and Funding Bonds	Sale of Property and Insurance Adjustments	Other Non-Rev. Sources Except Temporary Loans	Receipts From Temp. Loans and Notes	Receipts from Advancements	Total Non-Revenue Receipts	
Clinton Co.	$	$	$ 1,452.63	$ 338,918.25	$	$ 1,179.22	$ 20.00	$	$ 37,055.54	$ 38,254.76	$ 377,173.01
Crittenden Co.	.....	.....	703.71	405,558.00	.....	2,791.74	3,620.40	.....	.....	6,412.14	411,970.14
Cumberland Co.	.....	.....	2,019.62	317,691.72	.....	674.13	3,521.45	29,500.00	170.27	33,865.85	351,557.57
Daviess Co.	1,166.49	3,011.25	8,673.40	1,228,249.42	.....	7,601.57	6,445.27	.....	.....	14,046.84	1,242,296.26
Owensboro	8,766.57	4,852.66	16,348.84	1,537,172.49	.....	13,380.63	448.29	22,000.00	.....	35,828.92	1,573,001.41
Edmonson Co.	.....	.....	13,998.23	350,460.49	.....	3,500.00	484.42	94,565.00	150.00	98,699.42	449,159.91
Elliott Co.	.....	.....	.....	324,903.76	.....	.....	11,699.98	14,000.00	.....	25,699.98	350,603.74
Estill Co.	55.00	.....	456.29	343,658.22	.....	320.60	20,285.40	.....	.....	20,606.00	364,264.22
Irvine	1,180.25	.....	341.15	121,801.23	.....	.....	655.58	.....	.....	655.58	122,456.81
Ravenna	854.00	.....	.....	41,197.88	.....	.....	.....	.....	.....	.....	41,197.88
Fayette Co.	7,273.55	9,732.51	17,730.64	3,097,328.15	.....	14,983.62	6,084.71	185,000.00	1,504.32	207,572.65	3,304,900.80
Lexington	4,798.98	.....	14,647.90	2,132,483.03	.....	1,146.32	135,161.41	830,500.00	25,576.71	992,384.44	3,124,867.47
Fleming Co.	69.00	.....	.....	391,787.27	.....	78.50	1,705.52	.....	.....	1,784.02	393,571.29
Floyd Co.	350.00	.....	.....	1,959,772.55	.....	4,952.67	5,002.75	.....	32,523.83	42,479.25	2,002,251.80
Franklin Co.	1,570.74	.....	12,146.39	1,157,362.71	.....	1,172.95	3,532.82	.....	2,959.11	7,664.88	1,165,027.59
Frankfort	4,372.67	.....	4,015.36	365,054.87	.....	76.50	156.38	3,000.00	.....	3,232.88	368,287.75

TABLE I-f—Continued

FINANCIAL REPORT FOR YEAR ENDING JUNE 30, 1958—EXPENDITURES

School District	GENERAL CONTROL													
	Salary of Supt.	Salary of Supt. as Secretary of Board	Salary of Assistant Supt.	Salary of Clerks and Stenographers	Salary of Director of Pupil Personnel	Sal. for Cen. Enum. and Other Attend. Personnel	Office Supplies	Other Expenses of Educational Admin.	School Board Per Diem	Cost of Surety Bonds	Salary of Finance Director	Salaries of Other Admin. Officers	Other Expenses of Business Admin.	Total for General Control
Clinton Co.	$ 4,866.68	$1,383.34	$3,333.40	$	$4,490.50	$ 711.12	$1,019.69	$2,756.67	$1,450.00	$	$2,633.30	$	$ 830.10	$23,474.82
Crittenden Co.	3,600.00	2,400.00	5,500.00	2,767.12	4,600.00	.....	310.25	2,059.27	1,016.26	181.00	.....	.....	2,114.45	24,548.35
Cumberland Co.	4,500.00	420.00	.....	2,160.00	3,960.00	2,652.19	341.24	789.04	1,000.00	169.40	.....	1,953.89	2.25	17,948.01
Daviess Co.	6,800.04	1,200.00	6,500.04	8,125.83	6,000.00	.....	539.93	1,621.65	1,000.00	528.00	.....	.....	1,727.33	34,042.82
Owensboro	7,200.00	2,900.00	7,455.00	10,663.38	5,975.00	558.39	1,257.02	2,899.42	.....	.....	7,135.00	.....	4,464.20	50,507.41
Edmonson Co.	3,999.96	1,500.00	4,572.00	2,706.00	3,933.30	619.65	1,357.21	2,355.19	1,000.00	.....	.....	120.00	515.00	22,678.31
Elliott Co.	3,573.00*	1,758.72*	4,223.81*	3,173.50*	3,710.19*	2,829.70	382.32	3,702.96	1,000.00*	182.50	4,129.47	.....	258.17	28,924.34
Estill Co.	5,000.00	.....	.....	6,110.00	3,600.00	.....	293.76	192.65	680.00	125.00	.....	600.00	697.29	17,298.70
Irvine	5,000.00	360.00	.....	348.75	1,652.50	.....	11.11	302.97	.....	66.25	.....	360.00	729.61	8,831.19
Ravenna	4,306.67	.....	.....	.....	279.00	.....	67.01	112.08	.....	60.00	.....	480.00	892.05	6,196.81
Fayette Co.	10,775.00	.....	7,200.00	10,375.72	5,374.99	4,049.98	1,790.26	7,757.10	1,000.00	.....	7,200.00	9,244.10	7,162.23	71,929.38
Lexington	7,200.00	2,100.00	7,620.00	4,130.00	7,260.00	8,712.96	720.59	4,369.23	.....	168.00	7,200.00	10,038.35	5,109.30	64,628.43
Fleming Co.	5,973.56	900.00	.....	2,382.00	4,157.89	.....	139.70	2,207.16	916.67	143.71	.....	.....	553.05	17,373.74
Floyd Co.	6,600.00	3,600.00	1,005.00	14,210.27	12,993.86	.....	2,278.59	4,669.54	1,030.01	142.00	.....	.....	2,047.87	48,577.14
Franklin Co.	7,800.00	1,200.00	.....	8,580.00	5,563.26	.....	711.97	2,580.66	1,000.00	841.64	.....	900.00	4,022.44	33,199.97
Frankfort	9,800.00	.....	.....	3,300.00	3,635.00	.....	129.00	354.81	.....	12.00	.....	900.00	1,082.91	19,213.72

*Elliott County estimated since November and December records were destroyed by fire.

TABLE I-f—Continued

Frankfort ..... 3,800.00 .....

*Elliott County estimated since November and December records were destroyed by fire.

TABLE I-f—Continued

FINANCIAL REPORT FOR YEAR ENDING JUNE 30, 1958—EXPENDITURES

School District	INSTRUCTION										
	Salaries of Supervisors and Principals		Salaries of Clerks for Superv. and Principals	Supplies and Other Exp. for Superv. and Prin.	Salaries of Teachers		Educational Supplies	Library and Supplementary Books		Other Expenses of Instruction	Total for Instruction
	Elem.	H. S.			Elem.	H. S.		Elem.	H. S.		
Clinton Co.	$ 3,678.84	$ 4,350.00	$	$ 326.17	$ 171,203.15	$ 43,852.58	$ 2,058.17	$ 754.99	$ 931.77	$ 1,222.82	$ 228.378.49
Crittenden Co.	3,600.00	4,800.00	1,200.00	686.99	143,573.32	79,797.74	936.41	1,014.00	796.24	5,091.84	241,496.54
Cumberland Co.	3,628.00	8,326.68	.....	221.32	126,249.01	47,467.46	214.43	112.10	66.22	1,666.59	187,951.81
Daviess Co.	55,092.81	17,259.46	10,178.65	9,282.51	394,244.46	223,372.91	2,867.88	4,292.78	1,359.86	6,873.00	724,824.32
Owensboro	56,480.36	33,292.55	13,636.50	1,683.83	454,249.43	390,385.37	9,531.69	3,436.68	3,887.03	3,491.10	970,074.54
Edmonson Co.	5,386.06	13,481.22	1,725.00	.....	104,060.61	71,016.85	.....	51.82	187.04	2,964.13	198,872.73
Elliott Co.	6,670.55*	3,356.65	693.81	807.68	117,392.65*	45,136.97*	628.91	178.47	109.66	1,674.01	176,649.36
Estill Co.	7,753.33	4,800.00	.....	1,007.03	135,707.78	57,687.08	765.78	295.65	500.93	2,474.00	210,991.58
Irvine	4,195.00	4,962.00	.....	119.94	48,232.50	26,037.06	609.59	155.78	377.97	593.27	85,283.11
Ravenna	.....	.....	.....	.....	23,860.46	.....	56.90	137.48	.....	83.10	24,137.94
Fayette Co.	71,924.99	48,472.22	34,734.71	14,752.44	892,971.10	628,861.75	22,024.60	16,081.59	7,487.75	7,931.15	1,745,242.30
Lexington	81,840.00	37,500.00	22,008.94	1,167.42	783,786.62	538,713.92	36,512.25	6,389.83	4,971.79	7,507.27	1,520,398.04
Fleming Co.	8,173.55	5,009.00	.....	434.27	162,996.93	55,929.94	260.40	365.66	1,008.51	1,057.62	235,235.88
Floyd Co.	55,177.78	49,595.68	4,805.00	5,990.87	755,482.81	326,106.21	16,317.44	13,005.20	7,265.36	2,485.12	1,236,231.47
Franklin Co.	9,049.40	27,868.58	5,732.33	787.00	306,138.23	185,516.61	5,736.03	2,808.11	1,431.09	2,128.35	547,195.73
Frankfort	13,600.00	6,800.00	1,619.00	100.04	136,234.91	68,156.74	2,486.16	1,280.47	873.91	1,394.58	232,545.81

*Elliott County estimated since November and December records were destroyed by fire.

TABLE I-f—Continued

FINANCIAL REPORT FOR YEAR ENDING JUNE 30, 1958—EXPENDITURES

School District	OPERATION OF SCHOOL PLANT						MAINTENANCE OF SCHOOL PLANT			
	Wages of Janitors and Engineers	Janitors' and Engineers' Supplies	Fuel	Water, Light and Power	Other Operation Expenses	Total for Operation	Salaries and Wages	Supply Parts and Expenses	Contractual Services	Total for Maintenance
Clinton Co.	$ 2,180.40	$ 17.24	$ 5,048.40	$ 4,393.55	$ 63.10	$ 11,702.69	$ 7,504.20	$ 15,575.92	$ 915.15	$ 23,995.27
Crittenden Co.	12,054.90	525.61	4,344.69	4,656.09	543.37	22,124.66	1,615.00	4,645.83	57.00	6,317.83
Cumberland Co.	3,620.00	746.92	4,880.98	2,289.67	165.38	11,702.95	1,561.18	1,878.81	.....	3,439.99
Daviess Co.	31,407.71	7,565.67	14,035.08	8,609.87	3,447.15	65,065.48	28,624.50	31,535.07	8,869.50	69,029.07
Owensboro	50,805.21	6,616.08	23,469.70	.....	3,137.51	84,028.50	30,639.27	12,461.70	3,337.72	46,438.69
Edmonson Co.	9,270.50	2,460.99	4,951.66	2,973.75	247.31	19,904.21	337.85	5,290.57	378.00	6,006.42
Elliott Co.	4,355.00	948.13	3,305.91	3,478.76	.....	12,087.80	1,675.00	2,795.91	.....	4,470.91
Estill Co.	4,440.00	2,414.00	3,024.57	2,896.41	.....	12,774.98	3,036.83	6,311.86	.....	9,348.69
Irvine	4,080.00	152.71	1,955.29	1,701.95	274.97	8,164.92	605.85	1,431.94	1,566.04	3,603.83
Ravenna	1,200.00	303.34	927.23	377.80	63.00	2,871.37	.....	431.42	.....	431.42
Fayette Co.	75,031.37	8,839.50	50,052.91	46,370.26	577.99	180,872.03	50,162.45	43,220.83	4,998.26	98,381.54
Lexington	96,359.56	12,562.78	40,270.36	30,577.63	6,243.50	186,013.83	23,939.50	23,190.87	14,859.42	61,989.79
Fleming Co.	11,576.64	1,319.87	7,516.65	7,204.51	64.17	27,681.84	10,163.16	1,752.25	.....	11,915.41
Floyd Co.	40,115.02	10,660.24	31,994.54	29,795.26	.....	112,565.06	39,744.83	47,777.95	63.00	87,585.78
Franklin Co.	21,820.21	4,326.76	10,733.11	7,068.90	1,926.67	45,875.65	12,939.41	11,256.32	1,778.51	25,974.24
Frankfort	22,202.59	3,282.58	8,582.57	3,202.13	2,668.38	39,938.25	2,948.94	2,362.25	7,355.31	12,666.50

Frankfort 22,202.59 3,282.58

TABLE I-f—Continued

FINANCIAL REPORT FOR YEAR ENDING JUNE 30, 1958—EXPENDITURES

School District	FIXED CHARGES						AUXILIARY SERVICES							Total Current Expenses
	Insurance Premium	Rent	Social Security	Sick Leave	Other Contributions and Contingencies	Total for Fixed Ch.	Promotion of Health	Athletics and Playgrounds	Pupil Transportation	School Lunch	Other Community Services	Special Vocational Program	Total for Auxiliary	
Clinton Co.	$ 2,712.93	$	$ 983.65	$ 2,021.93	$ 672.82	$ 6,391.33	$ 1,632.25	$ 343.16	$ 25,124.81	$ 2,486.35	$ 725.00	$ 3,461.70	$ 33,773.27	$ 327,715.87
Crittenden Co.	4,358.87	870.00	902.06	3,475.11	2,501.43	12,107.47	1,500.00	3,391.60	40,296.61	10,696.24	900.00	4,591.38	61,375.83	367,970.68
Cumberland Co.	1,347.63	605.60	925.73	1,629.88	445.23	4,954.07	900.00	.....	30,914.60	5,981.79	981.91	5,425.24	44,203.54	270,200.37
Daviess Co.	16,381.01	18.00	4,302.64	7,687.58	3,623.37	32,012.60	3,000.00	6,683.28	117,807.01	34,782.20	130.00	6,674.20	169,076.69	1,094,050.98
Owensboro	13,834.14	.....	2,991.88	10,693.93	2,652.71	30,172.66	3,150.00	1,798.26	330.00	32,196.16	572.00	46,497.09	84,543.51	1,265,765.31
Edmonson Co.	1,185.87	540.00	1,081.24	4,308.26	.....	7,115.37	860.00	.....	48,502.47	7,749.85	.....	.....	57,112.32	311,689.36
Elliott Co.	207.82	.....	703.97	960.00	175.00	2,046.79	756.00	.....	40,283.00*	11,081.02	.....	14,727.59	66,847.61	291,026.81
Estill Co.	1,642.22	.....	1,060.32	1,068.00	2,240.00	6,010.54	850.00	.....	33,116.09	5,070.53	4,685.48	300.00	44,022.10	300,446.59
Irvine	906.52	.....	125.46	227.50	332.00	1,591.48	200.00	.....	.....	2,633.38	150.00	.....	2,983.38	110,457.91
Ravenna	332.90	.....	63.75	146.54	71.43	614.62	125.00	26.56	1,249.14	.....	.....	.....	1,400.70	35,652.86
Fayette Co.	33,890.29	8,776.25	10,117.30	25,176.93	2,775.10	80,735.87	14,828.19	.....	146,859.79	49,004.04	4,658.70	107,207.29	322,558.01	2,499,719.13
Lexington	8,674.70	.....	3,252.12	19,233.80	3,822.00	34,982.62	12,242.97	.....	3,595.37	34,286.45	.....	.....	50,124.79	1,918,137.50
Fleming Co.	2,463.25	480.00	288.92	2,081.90	481.13	5,795.20	1,400.00	.....	63,596.77	15,003.07	145.31	4,063.48	84,208.63	382,210.70
Floyd Co.	27,763.91	497.00	4,875.04	21,566.15	2,059.74	56,761.84	3,601.75	1,131.85	95,714.27	38,606.05	9,238.80	.....	148,292.72	1,690,014.01
Franklin Co.	6,958.09	960.00	2,396.79	9,345.03	2,598.75	22,258.66	.....	1,088.79	60,060.12	26,813.71	3,906.50	855.00	92,724.12	767,228.37
Frankfort	3,687.11	.....	694.33	4,298.00	695.74	9,375.18	.....	3.53	.....	6,435.84	.....	.....	6,439.37	320,178.83

*Elliott County estimated since November and December records were destroyed by fire.

TABLE I-f—Continued

FINANCIAL REPORT FOR YEAR ENDING JUNE 30, 1956—EXPENDITURES

School District	Transfer Tuition to Other Districts	CAPITAL OUTLAY								DEBT SERVICES		
		Total Current Expense & Transfer Tuition	New Sites & Additions to Old Sites	New Buildings & Additions to Old Buildings	New Furniture and Equipment	Improvements to Sites	Improvements to or Remodeling Old Buildings	New School Buses	Total Capital Outlay	Redemption of Voted Funding & Holding Co. Bonds from Current Funds	Interest on Indebtedness from Current Funds	Interest on Temporary Loans & Notes
Clinton Co.	$	$ 327,715.87	$	$	$ 72.92	$ 836.53	$	$	$ 909.45	$	$	$ .....
Crittenden Co.	.....	367,970.68	.....	.....	.....	.....	.....	7,769.56	7,769.56	.....	.....	.....
Cumberland Co.	2,191.00	272,391.37	55	21,625.40	596.42	899.65	.....	.....	23,122.02	58.60	181.15	.....
Daviess Co.	6,435.40	1,100,486.38	5,000.00	.....	11,963.98	.....	.....	.....	16,963.98	.....	.....	.....
Owensboro	315.00	1,266,080.31	243.19	.....	8,903.20	878.42	.....	.....	10,024.81	5,000.00	12,680.00	208.98
Edmonson Co.	400.00	312,089.36	.....	.....	1,382.15	.....	530.50	.....	1,912.65	8,000.00	1,098.75	475.40
Elliott Co.	.....	291,026.81	239.46	1,721.44	1,387.92	370.00	1,837.63	5,043.68	10,600.13	2,000.00*	2,578.00*	669.69*
Estill Co.	88.10	300,534.69	.....	.....	1,848.99	3,405.29	.....	11,474.74	16,729.02	14,000.00	8,140.00	.....
Irvine	.....	110,457.91	.....	.....	432.24	.....	.....	.....	432.24	.....	.....	.....
Ravenna	2,757.50	38,410.36	.....	.....	.....	.....	101.70	.....	101.70	.....	.....	.....
Fayette Co.	28,018.62	2,527,737.75	.....	.....	16,698.55	6,189.87	5,824.99	66,393.03	95,106.44	62,000.00	11,028.95	141.32
Lexington	1,830.39	1,919,967.89	8,000.00	25,500.00	9,139.87	3,584.31	35,146.02	14,648.00	96,018.20	116,046.00	61,972.50	493.62
Fleming Co.	642.45	382,853.15	.....	.....	825.12	.....	5,804.06	.....	6,629.18	.....	.....	.....
Floyd Co.	.....	1,690,014.01	.....	22,016.29	10,306.35	1,842.75	25,414.21	32,480.40	92,060.00	.....	.....	.....
Franklin Co.	4,417.40	771,645.77	1,000.00	43,789.31	22,836.12	15,588.40	22,097.84	23,328.32	128,639.99	26,400.00	41,598.75	.....
Frankfort	.....	320,178.83	.....	2,245.45	4,815.10	1,008.02	.....	.....	8,068.57	.....	.....	15.00

*Elliott County estimated since November and December records were destroyed by fire.

Frankfort .....

*Elliott County estimated since November and December records were destroyed by fire.

TABLE I-f—Continued

FINANCIAL REPORT FOR YEAR ENDING JUNE 30, 1958—EXPENDITURES

School District	DEBT SERVICES							Grand Total Expend.	Bal. July 1, 1957	Bal. June 30, 1958	Total Liabilities
	Transfer to Sinking Fund	Transfer to Building Fund	Transfer F. P. Capital Outlay	Refunds	Payment Temporary Loans & Notes	Advancements (Reimbursable)	Total Debt Service				
Clinton Co.	$	$	$ 34,120.00	$ 41.41	$	$ 283.15	$ 34,444.56	$ 363,069.88	$ 31,119.73	$ 30,515.81	$ 363.63
Crittenden Co.	.....	.....	35,117.76	.....	.....	.....	35,117.76	410,858.00	30,251.98	31,364.12	442,627.78
Cumberland Co.	.....	.....	29,800.00	.....	29,500.00	112.21	59,651.96	355,165.35	13,016.22	9,408.44	239,897.38
Daviess Co.	.....	.....	75,600.00	635.51	.....	.....	76,235.51	193,685.87	94,434.38	143,044.77	1,682,479.03
Owensboro	54,267.40	148,080.81	.....	1,696.98	51,052.07	1,000.00	273,986.24	1,550,091.36	340.96	23,251.01	3,346.639.90
Edmonson Co.	.....	.....	30,480.00	.....	94,565.00	150.00	134,769.15	448,771.16	216.54	605.29	66,043.33
Elliott Co.	.....	.....	23,318.00	.....	28,000.00	.....	56,565.69	358,192.63	–1,716.49	–9,305.38	168,091.73
Estill Co.	.....	.....	32,200.00	.....	.....	.....	54,340.00	371,603.71	29,090.48	21,750.99	201,905.43
Irvine	.....	.....	11,000.00	.....	.....	.....	11,000.00	121,890.15	5,994.25	6,560.91	.....
Ravenna	.....	.....	3,120.00	.....	.....	.....	3,120.00	41,632.06	2,885.27	2,451.09	.....
Fayette Co.	.....	361,224.53	.....	1.00	185,000.00	1,654.32	621,050.12	3,243,894.31	76,650.05	137,656.54	4,956,000.00
Lexington	.....	.....	122,160.00	9,541.92	756,500.00	.....	1,066,714.04	3,082,700.13	141,093.56	183,260.49	252,432.99
Fleming Co.	.....	.....	17,380.00	23.30	.....	.....	17,403.30	406,885.63	18,057.63	4,743.29	379,485.20
Floyd Co.	.....	14,539.55	188,120.00	.....	.....	32,417.99	235,077.54	2,017,151.55	50,265.29	35,365.54	778,154.32
Franklin Co.	.....	.....	56,000.00	13.02	.....	9,255.47	133,267.24	1,033,553.00	353,450.02	484,924.61	1,962,130.34
Frankfort	.....	39,273.35	.....	217.50	3,000.00	.....	42,505.85	370,753.25	2,465.50	.....	453,000.00

TABLE I-f—Continued

FINANCIAL REPORT FOR YEAR ENDING JUNE 30, 1958—RECEIPTS

School District	REVENUE RECEIPTS											
	Foundation Program Fund	Public Laws 815 and 874	Other State and Federal Aid	Reimbursement for Special Vocational Training	Reimbursement for School Lunch Program	Property Tax	Tax on Bank Shares	Tax on Franchise Corporations	Poll Tax	Tax from Whiskey Withdrawals	Special Subdistrict Tax	Transfer Tuition
Fulton Co.	210,200.39	.....	2,028.64	.....	8,364.31	86,191.11	548.33	18,745.75	2,239.95	.....	.....	.....
Fulton	52,656.00	.....	53.94	.....	1,108.98	69,248.58	1,661.22	20,513.09	743.95	.....	.....	.....
Gallatin Co.	89,182.69	6,722.00	610.71	.....	5,150.78	54,660.33	819.07	32,197.41	605.36	.....	.....	.....
Garrard Co.	93,493.55	.....	752.39	5,862.85	5,531.36	106,073.03	245.99	33,387.50	2,090.09	.....	.....	.....
Lancaster	63,709.95	.....	305.69	.....	3,936.23	52,652.39	1,659.21	5,146.28	1,195.34	.....	.....	14,981.28
Grant Co.	157,542.40	.....	1,785.19	5,011.00	11,183.32	142,805.07	907.39	81,736.98	2,716.00	.....	.....	.....
Williamstown	29,032.25	.....	2.24	.....	1,624.33	34,651.50	1,883.81	13,216.71	632.48	.....	.....	.....
Graves Co.	501,911.27	1,246.00	6,503.55	4,783.81	27,340.29	179,914.88	580.16	34,521.00	7,420.08	.....	.....	.....
Mayfield	170,815.80	941.00	69.62	.....	9,293.51	201,450.53	.....	29,756.17	3,716.33	.....	.....	2,225.00
Grayson Co.	318,268.19	3,240.00	2,034.95	5,378.61	12,166.56	66,553.53	1,375.49	43,788.18	4,859.45	.....	.....	.....
Leitchfield	70,744.59	3,948.00	166.28	.....	4,723.14	41,493.38	600.93	7,433.33	756.56	.....	.....	.....
Green Co.	189,980.70	.....	856.40	5,279.22	6,541.84	103,108.00	1,979.70	7,806.21	3,800.10	.....	.....	.....
Greenup Co.	418,615.99	15,915.00	1,520.76	.....	22,047.41	103,047.41	.....	97,820.18	3,840.74	.....	.....	.....
Greenup	49,656.18	12,250.00	1,966.86	.....	2,853.95	22,658.48	.....	11,498.42	666.68	.....	.....	.....
Raceland	66,666.73	.....	.....	.....	1,036.07	28,628.29	.....	81,397.88	508.11	.....	.....	.....
Russell	126,665.20	.....	11.41	.....	6,544.63	186,963.44	1,238.50	49,286.64	2,930.45	.....	.....	4,950.00
S. Portsmouth	29,865.71	.....	.....	.....	1,582.51	4,773.61	.....	20,673.75	.....	.....	.....	.....
Hancock Co.	112,720.38	.....	1,275.19	.....	8,751.35	67,742.21	414.00	26,753.74	1,856.84	.....	.....	.....

S. Portsmouth	29,865.71				8,751.35	67,742.21	414.00	26,753.74	
Hancock Co.	112,720.38		1,275.19						

TABLE I-f—Continued

FINANCIAL REPORT FOR YEAR ENDING JUNE 30, 1958—RECEIPTS

School District	REVENUE RECEIPTS				NON-REVENUE RECEIPTS						Total Receipts
	Tuition Paid By Individuals	Interest on Investments	Other Revenue Sources	Total Revenue Receipts	Sale of Voted and Funding Bonds	Sale of Property and Insurance Adjustments	Other Non-Rev. Sources Except Temporary Loans	Receipts From Temp. Loans and Notes	Receipts from Advancements	Total Non-Revenue Receipts	
Fulton Co.			1,614.58	329,933.06		42.50	790.77			833.27	330,766.33
Fulton	58.00		50.00	146,093.76		27.60	11,876.14	15,000.00	250.00	27,153.74	173,247.50
Gallatin Co.			48.25	189,996.60			2,309.13			2,309.13	192,305.73
Garrard Co.				247,436.76			2,031.05	44,000.00		46,031.05	293,467.81
Lancaster	1,142.30		1,581.41	146,310.08		43.03	7.69			50.72	146,360.80
Grant Co.			1,977.84	405,665.19		1,091.39	720.18	15,000.00	987.50	17,799.07	423,464.26
Williamstown				81,043.32		116.05	40.23	5,000.00		5,156.28	86,199.60
Graves Co.			3,403.53	767,624.57		4,916.68	61.14			4,977.82	772,602.39
Mayfield	7,236.34		4,223.36	429,727.66		4,283.73	1,566.24	14,600.00		20,449.97	450,177.63
Grayson Co.				457,664.96		881.72	1,132.53			2,014.25	459,679.21
Leitchfield			125.48	129,991.69		3,183.73	266.53			3,450.26	133,441.95
Green Co.				319,352.17		760.00	874.79			1,634.79	320,986.96
Greenup Co.				662,807.49		8,253.25	861.26	388,000.00		397,114.51	1,059,922.00
Greenup	482.50		737.95	102,771.02				9,000.00		9,000.00	111,771.02
Raceland	745.00		291.05	179,273.13		15.00	25.00			40.00	179,313.13
Russell	441.66			379,031.93			442.33	3,000.00		3,442.33	382,474.26
S. Portsmouth	120.00			57,315.58							57,315.58
Hancock Co.			1,481.25	220,994.96		159.44	1,406.21		202.36	1,768.01	222,762.97

TABLE I-f—Continued

FINANCIAL REPORT FOR YEAR ENDING JUNE 30, 1958—EXPENDITURES

School District	GENERAL CONTROL													
	Salary of Supt.	Salary of Supt. as Secretary of Board	Salary of Assistant Supt.	Salary of Clerks and Stenographers	Salary of Director of Pupil Personnel	Sal. for Cen. Enum. and Other Attend. Personnel	Office Supplies	Other Expenses of Educational Admin.	School Board Per Diem	Cost of Surety Bonds	Salary of Finance Director	Salaries of Other Admin. Officers	Other Expenses of Business Admin.	Total for General Control
Fulton Co.	5,200.00	600.00	.....	2,700.00	4,260.00	.....	125.08	1,189.55	2,299.64	.....	.....	.....	2,227.22	18,601.49
Fulton	6,000.00	.....	.....	1,200.00	1,754.96	.....	354.20	354.96	.....	20.00	.....	.....	2,493.92	12,178.04
Gallatin Co.	5,200.00	1,368.89	.....	2,266.73	3,308.44	.....	299.52	1,111.27	1,000.01	100.00	.....	.....	1,055.10	15,709.96
Garrard Co.	4,790.50	1,800.00	.....	.....	3,564.54	.....	120.25	.....	1,000.00	219.48	.....	.....	914.67	12,409.44
Lancaster	4,515.00	2,499.96	.....	2,367.00	1,633.41	.....	202.62	973.64	.....	146.00	.....	.....	472.35	12,809.98
Grant Co.	3,604.50	2,395.50	.....	3,136.68	3,991.06	150.00	433.48	840.06	1,000.00	161.00	.....	.....	477.94	16,190.22
Williamstown	4,500.00	600.00	.....	.....	800.00	.....	58.08	72.14	.....	40.00	.....	.....	273.16	6,343.38
Graves Co.	4,240.35	.....	7,000.00	2,558.00	6,000.00	.....	833.96	2,189.13	1,000.00	293.46	5,000.00	.....	11,635.92	40,750.82
Mayfield	7,200.00	.....	.....	3,000.00	4,200.00	.....	307.45	1,108.64	.....	12.00	.....	960.00	423.65	17,211.74
Grayson Co.	4,000.00	1,200.00	.....	1,694.50	1,885.48	.....	610.32	914.62	918.60	276.36	.....	800.00	601.01	12,900.89
Leitchfield	4,999.92	.....	.....	1,800.00	2,190.00	.....	297.05	542.58	.....	58.00	.....	60.00	334.10	10,281.65
Green Co.	3,900.00	2,600.00	.....	700.00	5,416.67	2,899.98	334.65	479.41	1,000.00	.....	.....	.....	787.48	18,118.19
Greenup Co.	3,600.00	3,900.00	.....	8,013.62	4,700.00	.....	732.94	1,264.46	600.00	375.00	.....	.....	2,236.32	25,422.34
Greenup	5,996.76	120.00	.....	1,800.00	2,000.00	.....	494.30	479.48	.....	45.00	.....	.....	492.34	11,427.88
Raceland	6,000.00	600.00	.....	2,520.00	4,380.00	.....	248.50	970.15	.....	105.00	.....	.....	145.01	14,968.66
Russell	7,200.00	1,200.00	.....	3,060.00	3,900.00	.....	.....	959.99	.....	145.40	.....	1,260.00	1,027.44	18,752.83
S. Portsmouth	5,100.00	900.00	.....	38.00	500.00	.....	61.85	19.29	.....	20.00	600.00	.....	234.52	7,473.66
Hancock Co.	3,900.00	1,200.00	.....	2,400.00	2,470.00	.....	130.84	513.22	1,000.00	242.92	.....	.....	567.82	12,424.80

S. Portsmouth											
Hancock Co.	3,900.00	1,200.00	.....	2,400.00	2,470.00	.....	130.84	513.22	1,000.00	242.32	.....

TABLE I-f—Continued

FINANCIAL REPORT FOR YEAR ENDING JUNE 30, 1958—EXPENDITURES

School District	INSTRUCTION										
	Salaries of Supervisors and Principals		Salaries of Clerks for Superv. and Principals	Supplies and Other Exp. for Superv. and Prin.	Salaries of Teachers		Educational Supplies	Library and Supplementary Books		Other Expenses of Instruction	Total for Instruction
	Elem.	H. S.			Elem.	H. S.		Elem.	H. S.		
Fulton Co.	14,835.65	8,040.85	.....	.....	112,653.96	62,564.17	1,617.98	885.52	558.96	3,243.99	204,401.08
Fulton	3,479.00	4,200.00	.....	24.85	46,749.52	26,819.00	1,878.99	194.74	531.92	1,048.25	84,926.27
Gallatin Co.	.....	4,844.40	500.00	462.49	49,297.14	38,395.20	1,182.13	985.30	513.54	2,683.60	98,863.85
Garrard Co.	.....	11,661.28	.....	.....	78,473.58	57,780.80	679.73	901.23	377.49	1,309.75	151,183.86
Lancaster	.....	4,855.55	.....	30.28	40,583.88	42,463.30	336.25	298.51	496.78	1,991.16	91,055.71
Grant Co.	8,080.00	4,790.00	.....	371.29	111,029.49	63,956.08	918.16	1,931.26	859.22	1,949.06	193,884.56
Williamstown	.....	3,700.00	.....	.....	23,524.98	24,507.18	115.66	115.25	233.38	644.84	52,841.29
Graves Co.	2,500.00	36,189.00	.....	13.87	229,287.88	187,666.99	.....	2,657.32	1,028.99	6,238.69	465,582.74
Mayfield	21,090.00	9,604.05	1,606.95	654.40	134,471.75	95,823.56	8,811.29	1,014.91	1,164.49	459.84	274,701.24
Grayson Co.	3,710.00	9,573.34	.....	74.56	174,961.40	67,020.66	1,926.92	404.97	831.36	1,381.38	259,884.59
Leitchfield	1,611.00	.....	1,010.75	.....	39,584.46	30,509.48	607.73	249.28	424.99	229.89	74,227.58
Green Co.	3,833.33	10,526.85	.....	72.24	135,365.43	58,763.78	3,578.15	503.68	659.10	2,604.95	215,907.51
Greenup Co.	54,600.00	11,600.00	4,140.00	.....	207,876.75	101,917.98	946.19	450.00	.....	4,250.34	385,781.26
Greenup	3,260.00	3,530.00	.....	.....	19,884.20	20,005.58	.....	.....	.....	.....	46,679.78
Raceland	4,285.00	5,500.00	.....	186.09	58,348.90	35,441.05	1,110.60	416.86	498.41	298.69	106,085.60
Russell	9,502.78	5,850.00	2,171.00	72.10	139,555.42	77,189.75	1,194.45	251.94	898.80	756.79	237,443.03
S. Portsmouth	.....	.....	.....	.....	11,559.96	16,100.10	343.87	299.22	127.16	610.30	29,040.61
Hancock Co.	4,378.00	8,890.00	.....	962.19	62,200.95	44,001.30	980.72	2,184.40	1,377.20	1,366.52	126,341.28

TABLE I-f—Continued

FINANCIAL REPORT FOR YEAR ENDING JUNE 30, 1958—EXPENDITURES

School District	OPERATION OF SCHOOL PLANT						MAINTENANCE OF SCHOOL PLANT			
	Wages of Janitors and Engineers	Janitors' and Engineers' Supplies	Fuel	Water Light and Power	Other Operation Expenses	Total for Operation	Salaries and Wages	Supply Parts and Expenses	Contractual Services	Total for Maintenance
Fulton Co.	6,934.98	1,111.94	6,239.15	4,924.60	.....	19,210.67	.....	10,244.51	2,756.76	13,001.27
Fulton	4,397.00	2,148.99	2,885.44	3,816.06	1,217.86	14,465.35	1,114.76	1,218.72	1,619.08	3,952.56
Gallatin Co.	5,255.09	968.57	2,217.85	1,734.70	.....	10,176.21	97.20	3,040.14	37.49	3,174.83
Garrard Co.	4,159.54	448.96	2,401.85	1,449.80	.....	8,460.15	.....	7,045.88	.....	7,045.88
Lancaster	3,008.75	735.28	3,915.72	2,844.73	69.15	10,573.63	2,502.85	3,300.27	.....	5,803.12
Grant Co.	8,495.50	1,018.39	7,888.58	5,530.88	267.73	23,201.08	3,754.83	5,458.48	4.00	9,217.31
Williamstown	1,800.00	305.08	2,880.12	750.36	.....	5,735.56	258.92	382.60	.....	641.52
Graves Co.	18,505.73	585.11	11,029.23	459.24	71.41	30,650.72	15,126.16	14,658.66	6,275.47	36,060.29
Mayfield	22,414.52	5,929.97	10,286.61	6,786.01	2,084.49	47,501.60	13,220.25	5,313.85	.....	18,534.10
Grayson Co.	4,227.50	2,726.31	5,819.58	4,873.33	.....	17,646.72	5,524.34	6,926.66	.....	12,451.00
Leitchfield	4,320.00	1,045.31	1,847.50	1,835.31	217.84	9,265.96	456.65	1,575.37	140.00	2,172.02
Green Co.	5,673.00	1,841.50	5,839.11	3,540.52	.....	16,894.13	1,641.40	6,442.88	5,438.73	13,523.01
Greenup Co.	25,951.59	3,273.10	11,325.92	13,500.92	1,463.82	55,515.35	7,725.13	5,908.08	.....	13,633.21
Greenup	3,179.80	.....	2,213.63	1,585.28	674.73	7,653.44	.....	313.71	160.61	474.32
Raceland	4,909.26	989.64	2,070.59	1,610.11	.....	9,579.60	1,190.15	1,276.23	297.94	2,764.32
Russell	16,120.25	1,859.80	6,747.50	6,559.01	1,453.12	32,739.68	3,400.45	4,674.02	62.00	8,136.47
S. Portsmouth	2,350.00	685.24	1,414.83	1,358.96	302.59	6,111.62	.....	162.11	321.70	483.81
Hancock Co.	4,140.00	1,583.89	5,304.28	1,704.25	.....	12,732.42	1,819.98	2,746.98	.....	4,566.96

Hancock Co. 4,140.00 1,583.89

TABLE I-f—Continued

FINANCIAL REPORT FOR YEAR ENDING JUNE 30, 1958—EXPENDITURES

School District	FIXED CHARGES						AUXILIARY SERVICES							Total Current Expenses
	Insurance Premium	Rent	Social Security	Sick Leave	Other Contributions and Contingencies	Total for Fixed Charges	Promotion of Health	Athletics and Playgrounds	Pupil Transportation	School Lunch	Other Community Services	Special Vocational Program	Total for Auxiliary	
Fulton Co.	4,887.86	378.00	788.40	1,153.83	1,055.00	8,263.09	.....	.....	24,719.26	8,364.31	.....	.....	33,083.57	296,561.17
Fulton	2,997.70	164.00	415.62	788.36	185.12	4,550.80	451.05	75.46	850.00	1,628.98	.....	.....	3,005.49	123,078.51
Gallatin Co.	2,362.12	.....	534.31	2,203.91	264.08	5,364.42	800.00	.....	22,683.92	5,150.78	.....	.....	28,634.70	161,923.97
Garrard Co.	4,770.41	425.00	314.09	1,561.49	.....	7,070.99	1,380.00	.....	59,605.96	5,914.64	212.12	5,700.00	72,812.72	258,983.04
Lancaster	1,935.02	9.75	206.99	732.14	149.83	3,033.73	900.00	78.64	2,259.00	3,936.23	.....	.....	7,173.87	130,450.04
Grant Co.	3,460.45	360.00	736.88	1,705.86	573.38	6,836.57	1,300.00	.....	41,199.49	11,183.32	.....	5,011.00	58,693.81	308,023.55
Williamstown	528.23	10.00	95.43	343.00	60.00	1,036.66	300.00	.....	3,767.16	1,593.03	.....	.....	5,660.19	72,258.60
Graves Co.	10,668.81	2,250.00	.....	3,565.00	1,312.00	17,795.81	1,350.00	.....	141,371.58	27,340.29	.....	4,783.81	174,845.68	765,686.06
Mayfield	7,433.49	685.00	947.88	2,572.33	2,442.47	14,081.17	1,208.06	1,875.00	.....	9,293.51	.....	.....	12,376.57	384,406.42
Grayson Co.	4,449.78	3,817.81	855.56	3,961.53	1,139.92	14,224.60	.....	.....	42,703.75	11,669.64	.....	5,351.61	59,725.00	376,832.80
Leitchfield	1,470.02	4.40	307.09	1,116.70	110.00	3,008.21	.....	.....	463.80	4,459.51	147.90	.....	5,071.21	104,026.63
Green Co.	1,915.38	150.00	1,146.80	1,313.89	.....	4,526.07	1,200.00	.....	57,904.06	6,541.84	880.00	5,279.22	71,805.12	340,774.03
Greenup Co.	6,011.06	605.50	.....	3,513.70	2,422.00	12,552.26	.....	.....	138,075.39	22,047.41	.....	.....	160,122.80	653,027.22
Greenup	798.66	.....	138.00	414.93	144.00	1,495.59	.....	997.37	.....	2,853.95	.....	.....	3,851.32	71,582.33
Raceland	497.10	.....	.....	2,866.05	92.50	3,455.65	.....	56.30	4,241.25	1,036.01	.....	.....	5,333.62	142,187.45
Russell	10.00	12.60	736.73	2,371.25	823.00	3,953.58	.....	56.30	4,241.25	1,036.07	.....	.....	5,333.62	142,187.45
S. Portsmouth	367.66	.....	.....	.....	202.50	570.16	10.00	210.51	1,134.91	1,582.51	100.00	.....	3,037.93	46,717.79
Hancock Co.	1,540.10	.....	691.43	940.90	19.62	3,192.05	600.00	192.86	23,757.89	9,853.31	.....	.....	34,404.06	193,661.57

TABLE I-f—Continued

FINANCIAL REPORT FOR YEAR ENDING JUNE 30, 1956—EXPENDITURES

School District	Transfer Tuition to Other Districts	CAPITAL OUTLAY								DEBT SERVICES		
		Total Current Expense & Transfer Tuition	New Sites & Additions to Old Sites	New Buildings & Additions to Old Buildings	New Furniture and Equipment	Improvements to Sites	Improvements to or Remodeling Old Buildings	New School Buses	Total Capital Outlay	Redemption of Voted, Funding & Holding Co. Bonds from Current Funds	Interest on Indebtedness from Current Funds	Interest on Temporary Loans & Notes
Fulton Co.	632.20	297,193.37	.....	.....	3,089.67	.....	.....	3,499.77	6,589.44	9,000.00	1,121.25	.....
Fulton	.....	123,078.51	.....	.....	1,543.56	419.63	175.32	.....	2,138.51	.....	.....	100.00
Gallatin Co.	660.00	162,583.97	.....	5,435.00	9,009.82	.....	7,849.58	.....	22,294.40	.....	.....	.....
Garrard Co.	19,913.19	278,896.23	.....	.....	293.19	.....	.....	.....	293.19	8,536.25	135.00	134.67
Lancaster	.....	130,450.04	.....	575.09	1,803.55	.....	884.49	.....	3,263.13	.....	.....	.....
Grant Co.	286.00	308,309.55	.....	.....	2,621.74	79.50	.....	36,497.04	39,198.28	.....	.....	167.23
Williamstown	99.00	72,357.60	.....	.....	1,794.78	70.93	1,974.12	.....	3,839.83	.....	.....	29.86
Graves Co.	2,819.00	768,505.06	.....	309.10	550.48	220.00	172.45	.....	1,252.03	.....	.....	.....
Mayfield	.....	384,406.42	.....	.....	3,760.23	12.00	.....	.....	3,772.23	.....	.....	15.45
Grayson Co.	.....	376,832.80	1,000.00	.....	6,705.07	1,109.35	7,184.00	12,137.22	28,135.64	9,000.00	6,035.00	.....
Leitchfield	.....	104,026.63	.....	.....	1,744.30	96.56	53.28	.....	1,894.14	1,000.00	110.00	.....
Green Co.	3,472.40	344,246.43	.....	.....	.....	.....	.....	.....	.....	.....	.....	.....
Greenup Co.	.....	653,027.22	10,719.71	7,548.02	13,524.25	.....	.....	3,750.00	35,541.98	14,492.81	4,084.85	1,029.41
Greenup	.....	71,582.33	651.00	12,970.00	3,151.06	.....	236.91	4,000.00	21,008.97	.....	.....	282.50
Raceland	.....	142,187.45	567.00	.....	748.22	48.00	.....	.....	1,363.22	.....	.....	.....
Russell	.....	314,544.49	.....	.....	2,509.99	.....	.....	19,290.20	21,800.19	.....	.....	11.25
S. Portsmouth	.....	46,717.79	.....	.....	450.00	.....	.....	.....	450.00	.....	.....	.....
Hancock Co.	8.40	193,669.97	.....	.....	1,491.50	86.38	4,795.82	18,209.22	24,582.92	.....	.....	.....

Russell		46,717.79								
S. Portsmouth										
Hancock Co.	8.40	193,669.97			1,491.50	86.38	4,795.82	18,209.22		

TABLE I-f—Continued

FINANCIAL REPORT FOR YEAR ENDING JUNE 30, 1958—EXPENDITURES

School District	DEBT SERVICES							Grand Total Expend.	Bal. July 1, 1957	Bal. June 30, 1958	Total Liabilities
	Transfer to Sinking Fund	Transfer to Building Fund	Transfer F. P. Capital Outlay	Refunds	Payment Temporary Loans & Notes	Advancements (Reimbursable)	Total Debt Service				
Fulton Co.			28,800.00	50.00			38,971.25	342,754.06	26,026.59	14,038.86	365,255.10
Fulton		22,440.42	11,560.00		15,000.00		49,100.42	174,317.44	1,200.47	130.53	13,000.00
Gallatin Co.			14,000.00				14,000.00	198,878.37	37,219.09	30,646.45	175,000.00
Garrard Co.					4,000.00		12,805.92	291,995.34	556.20	2,086.67	45,038.94
Lancaster			11,480.00				11,480.00	145,193.17	2,326.91	3,494.54	1,103.01
Grant Co.		57,461.16		249.73	15,000.00		72,878.12	420,385.95	10,268.49	13,346.80	475,000.00
Williamstown		5,572.71	347.29	2.00	5,000.00		10,951.86	87,149.29	4,088.83	3,139.14	86,031.30
Graves Co.			52,630.00				52,630.00	822,387.09	59,259.30	9,474.60	765,683.25
Mayfield		56,310.30		45.00	1,600.00		57,970.75	446,149.40	2,323.17	6,351.40	735,876.48
Grayson Co.			42,880.00				57,915.00	462,883.44	37,903.83	34,699.60	316,595.71
Leitchfield		12,241.95					13,351.95	119,272.72	8,158.85	22,328.08	198,360.29
Green Co.			32,360.00				32,360.00	376,606.43	59,431.19	3,811.72	283,000.00
Greenup Co.		49,679.12	29,360.00		282,000.00		380,646.19	1,069,215.39	9,359.13	65.74	934,000.00
Greenup		8,475.29	7,520.00	155.25	4,993.34		21,426.38	114,017.68	2,650.22	403.56	
Raceland		27,506.54					27,506.54	171,057.21	16,054.46	24,310.38	325,211.55
Russell		58,603.76			3,000.00		61,615.01	397,959.69	25,593.63	10,108.20	702,630.88
S. Portsmouth		6,361.84					6,361.84	53,529.63	5,896.25	9,682.20	87,000.00
Hancock Co.			19,000.00	46.00		116.41	19,162.41	237,415.30	22,364.05	7,711.72	23,932.61

TABLE I-f—Continued

FINANCIAL REPORT FOR YEAR ENDING JUNE 30, 1958—RECEIPTS

School District	REVENUE RECEIPTS											
	Foundation Program Fund	Public Laws 815 and 874	Other State and Federal Aid	Reimbursement for Special Vocational Training	Reimbursement for School Lunch Program	Property Tax	Tax on Bank Shares	Tax on Franchise Corporations	Poll Tax	Tax from Whiskey Withdrawals	Special Subdistrict Tax	Transfer Tuition
Hardin Co.	$ 550,933.15	$145,126.29	$ 5,277.24	$ 6,432.08	$ 36,518.91	$ 265,349.97	$ 1,636.55	$ 94,270.65	$ 7,981.66	$	$	$ 2,700.21
Elizabethtown	131,254.77	54,373.00	122.51	.....	7,749.47	220,896.72	3,539.51	13,883.93	2,904.84	.....	.....	3,455.40
West Point	16,264.00	9,030.00	.....	.....	1,766.91	13,767.95	227.55	13,139.49	297.41	.....	.....	.....
Harlan Co.	1,625,200.60	.....	21,662.22	31,773.92	29,351.10	244,345.81	606.77	98,473.24	11,422.81	.....	.....	.....
Harlan	187,429.29	.....	.....	.....	3,614.28	91,155.32	5,223.53	17,677.61	1,093.21	.....	.....	.....
Lynch	112,286.54	.....	.....	.....	332.52	155,550.27	.....	5,096.09	1,700.00	.....	.....	.....
Harrison Co.	131,837.39	.....	2,096.13	5,737.38	11,534.86	185,456.33	427.76	40,359.90	1,396.63	43,649.90	.....	.....
Cynthiana	56,937.12	.....	.....	.....	2,498.32	97,542.92	5,792.34	7,215.13	.....	.....	.....	.....
Hart Co.	345,184.56	7,298.36	1,906.17	5,203.31	21,185.59	121,418.36	1,400.43	45,779.37	4,498.86	.....	.....	155.52
Henderson Co.	248,410.15	.....	1,688.79	.....	16,593.49	383,304.42	.....	54,533.80	3,610.46	.....	.....	2,709.80
Henderson	224,471.84	.....	434.10	.....	5,748.03	301,830.43	2,955.29	52,336.17	.....	.....	.....	4,965.60
Henry Co.	234,986.91	.....	2,834.05	2,784.35	12,848.17	133,201.65	1,942.69	37,773.99	1,681.10	.....	.....	.....
Eminence	55,712.01	.....	119.80	.....	1,644.40	36,300.27	383.08	9,110.45	356.62	.....	.....	.....
Hickman Co.	136,417.83	.....	1,796.59	4,650.05	9,060.05	79,246.20	1,504.11	39,858.54	2,393.18	.....	.....	.....
Hopkins Co.	594,531.54	.....	43,494.25	1,433.36	35,843.66	390,037.69	5,757.12	154,251.45	10,510.96	.....	.....	.....
Dawson Springs	58,605.30	7,271.00	43.42	.....	3,112.19	29,672.04	744.01	7,305.70	1,033.92	.....	.....	.....
Earlington	68,127.17	.....	76.88	.....	929.06	25,242.62	312.36	15,148.42	1,000.00	.....	.....	.....
Jackson Co.	389,780.32	.....	865.09	3,705.74	10,478.21	49,245.60	702.97	3,410.11	3,458.23	.....	.....	.....
Jefferson Co.	3,007,977.66	192,244.00	43,203.88	12,726.27	337,506.73	7,845,595.19	1,782.60	682,934.24	.....	1,393,879.54	.....	13,162.69
Anchorage	18,127.89	.....	.....	.....	.....	56,239.99	11,178.80	8,633.14	.....	.....	.....	.....
Louisville	3,367,617.62	.....	.....	.....	292,044.24	9,070,986.19	230,983.61	1,387,217.07	.....	382,044.78	.....	86,682.13

Jefferson Co.	3,007,977.66	192,244.00	43,203.88	12,726.21	331,966.43	56,239.99	11,178.80	8,633.14	.....	.....	.....	.....	
Anchorage	18,127.89	.....	.....	.....	.....	9,070,986.19	230,983.61	1,387,217.07	.....	382,044.78	.....	86,682.13	
Louisville	3,367,617.62	.....	.....	.....	292,044.24								

TABLE I-f—Continued

FINANCIAL REPORT FOR YEAR ENDING JUNE 30, 1958—RECEIPTS

School District	REVENUE RECEIPTS				NON-REVENUE RECEIPTS						Total Receipts
	Tuition Paid By Individuals	Interest on Investments	Other Revenue Sources	Total Revenue Receipts	Sale of Voted and Funding Bonds	Sale of Property and Insurance Adjustments	Other Non-Rev. Sources Except Temporary Loans	Receipts From Temp. Loans and Notes	Receipts from Advancements	Total Non-Revenue Receipts	
Hardin Co.	$	$	$ 25,281.01	$ 1,141,507.72	$	$20,079.18	$ 18,069.05	$ 25,000.00	$ 629.75	$ 63,777.98	$ 1,205,285.70
Elizabethtown	1,036.80	.....	1,776.00	440,992.95	.....	3,775.51	837.25	.....	.....	4,612.76	445,605.71
West Point	.....	.....	41.77	54,535.08	.....	20.00	2,510.22	2,000.00	.....	4,530.22	59,065.30
Harlan Co.	566.00	.....	786.47	2,064,188.94	.....	4,095.83	17,819.28	225,000.00	.....	246,915.11	2,311,104.05
Harlan	6,636.47	.....	1,717.05	314,546.76	.....	83.85	163.83	.....	.....	247.68	314,794.44
Lynch	63.00	.....	185.00	275,213.42	.....	.....	331.05	.....	.....	331.05	275,544.47
Harrison Co.	613.25	.....	.....	423,109.53	.....	1,123.35	883.91	10,500.00	.....	12,507.26	435,616.79
Cynthiana	970.81	.....	.....	170,956.64	.....	503.82	137.09	4,000.00	.....	4,640.91	175,597.55
Hart Co.	.....	.....	1,511.19	555,541.72	.....	99.00	.....	15,000.00	44,528.84	59,627.84	615,169.56
Henderson Co.	550.00	.....	1,371.55	712,772.46	.....	7,489.86	1,197.04	50,000.00	41,369.97	100,056.87	812,829.33
Henderson	1,750.15	.....	541.57	595,033.18	.....	1,802.65	10,136.61	.....	50.00	11,989.26	607,022.44
Henry Co.	67.50	.....	1,527.08	429,647.49	.....	856.89	647.04	30,000.00	1,723.08	33,227.01	462,874.50
Eminence	.....	.....	179.55	103,806.18	.....	52.76	836.88	.....	.....	889.64	104,695.82
Hickman Co.	.....	.....	1,694.84	276,621.39	.....	2,890.96	2,419.80	.....	.....	5,310.76	281,932.15
Hopkins Co.	.....	.....	6,567.02	1,242,427.05	.....	5,213.49	6,493.87	217,000.00	24,652.51	253,359.87	1,495,786.92
Dawson Springs	489.95	.....	1.70	108,279.23	.....	.....	.....	.....	.....	.....	108,279.23
Earlington	.....	.....	.....	110,836.51	.....	.....	4,841.41	.....	.....	4,841.41	115,677.92
Jackson Co.	.....	.....	3,414.55	465,060.82	.....	3,225.10	2.64	.....	.....	3,227.74	468,288.56
Jefferson Co.	12,552.00	70,515.81	84,732.68	13,698,813.29	.....	24,285.81	139,818.63	.....	.....	164,104.44	13,862,917.73
Anchorage	3,206.97	.....	14,896.85	112,283.64	.....	1,921.58	4,918.53	.....	.....	6,840.11	119,123.75
Louisville	32,795.72	.....	66,122.35	14,916,493.71	.....	18,261.13	83,459.08	1,350,000.00	227,943.94	1,679,664.15	16,596,157.86

TABLE I-f—Continued

FINANCIAL REPORT FOR YEAR ENDING JUNE 30, 1958—EXPENDITURES

School District	GENERAL CONTROL													
	Salary of Supt.	Salary of Supt. as Secretary of Board	Salary of Assistant Supt.	Salary of Clerks and Stenographers	Salary of Director of Pupil Personnel	Sal. for Cen. Enum. & Other Attend. Personnel	Office Supplies	Other Expenses of Educational Admin.	School Board Per Diem	Cost of Surety Bonds	Salary of Finance Director	Salaries of Other Admin. Officers	Other Expenses of Business Administration	Total for General Control
Hardin Co.	$ 6,000.00	$ 2,272.91	$ 5,983.56	$	$ 5,233.26	$	$ 761.44	$ 3,179.15	$1,000.00	$ 418.10	$	$	$ 697.09	$ 25,545.51
Elizabethtown	8,400.00	600.00	.....	3,299.35	3,986.10	.....	381.08	2,918.66	.....	140.00	.....	.....	312.07	20,037.26
West Point	4,520.00	480.00	.....	2,077.31	934.35	.....	131.94	584.70	.....	.....	.....	.....	535.25	9,263.55
Harlan Co.	5,000.00	3,999.96	9,900.00	13,733.22	8,839.32	7,597.11	4,479.46	4,801.54	876.04	65.00	6,400.00	.....	.....	65,691.65
Harlan	6,500.00	700.00	.....	314.00	3,700.00	.....	253.89	1,418.12	.....	252.00	.....	3,700.00	1,225.06	18,063.07
Lynch	7,800.00	.....	.....	1,800.00	2,650.00	2,650.40	686.08	932.04	.....	149.00	1,200.00	.....	2,506.14	20,373.66
Harrison Co.	4,100.00	900.00	.....	.....	3,900.00	.....	149.95	1,047.73	1,000.00	298.06	.....	.....	273.80	11,669.54
Cynthiana	5,300.00	.....	.....	2,970.00	2,030.00	.....	122.84	826.28	.....	122.00	.....	.....	.....	11,371.12
Hart Co.	3,840.00	1,500.00	.....	2,530.00	3,864.00	.....	824.91	1,309.94	1,000.00	282.26	.....	150.00	309.25	15,610.36
Henderson Co.	4,341.82	2,261.10	.....	6,357.01	4,507.75	.....	781.04	3,113.12	1,000.00	332.00	.....	.....	924.04	23,617.88
Henderson	4,800.00	1,200.00	.....	5,700.00	3,300.00	.....	286.67	1,679.00	.....	300.00	.....	.....	378.94	17,644.61
Henry Co.	4,968.64	1,000.00	.....	4,367.52	3,790.84	.....	849.90	1,061.04	965.90	.....	.....	.....	600.00	17,603.84
Eminence	5,310.04	990.00	.....	243.50	2,898.20	.....	123.76	838.58	.....	100.00	.....	.....	489.66	10,993.74
Hickman Co.	5,520.00	699.96	.....	2,199.96	4,500.00	.....	203.89	1,109.61	1,000.00	137.00	.....	.....	353.68	15,724.10
Hopkins Co.	7,191.60	1,200.00	11,673.17	4,550.45	4,922.21	2,139.14	693.85	3,023.04	769.40	510.00	.....	.....	3,413.67	40,086.53
Dawson Springs	4,266.60	2,000.00	.....	1,535.00	1,955.58	.....	154.39	593.36	.....	45.20	.....	.....	132.00	10,682.13
Earlington	5,400.00	800.00	.....	.....	1,525.56	.....	51.57	545.19	.....	40.00	.....	.....	397.13	8,759.45
Jackson Co.	4,680.50	1,647.16	.....	2,530.00	4,262.16	3,470.00	710.94	400.64	1,031.15	82.82	.....	.....	2,293.27	21,108.64
Jefferson Co.	7,200.00	.....	27,000.00	16,758.83	38,458.00	.....	9,904.28	59,158.47	1,000.00	751.50	5,500.00	51,205.23	79,122.06	296,058.37
Anchorage	6,600.00	.....	.....	1,492.50	50.00	.....	136.87	308.30	.....	60.00	1,440.00	.....	782.91	10,870.58
Louisville	7,200.00	.....	32,142.12	44,960.06	25,960.90	99,208.82	4,736.01	27,181.15	.....	.....	6,996.00	43,375.92	183,948.42	475,709.40

TABLE I-f—Continued

Jefferson Co.				1,492.50	50.00					6,996.00	43,375.92		
Anchorage	6,600.00			44,960.06	25,960.90	99,208.82	4,736.01	27,181.15					
Louisville	7,200.00		32,142.12										

TABLE I-f—Continued

FINANCIAL REPORT FOR YEAR ENDING JUNE 30, 1958—EXPENDITURES

School District	INSTRUCTION										
	Salaries of Supervisors and Principals		Salaries of Clerks for Superv. and Principals	Supplies and Other Exp. for Superv. and Prin.	Salaries of Teachers		Educational Supplies	Library and Supplementary Books		Other Expenses of Instruction	Total for Instruction
	Elem.	H. S.			Elem.	H. S.		Elem.	H. S.		
Hardin Co.	$ 14,927.85	$ 30,914.60	$ 7,918.87	$	$ 359,342.89	$ 198,579.30	$ 6,681.56	$ 1,682.72	$ 3,784.34	$ 5,482.44	$ 629,314.57
Elizabethtown	13,893.50	5,678.20	2,380.74	883.24	157,612.04	67,163.82	3,659.67	1,378.27	1,159.49	2,701.53	256,510.50
West Point					22,463.05			308.00		22.33	22,793.38
Harlan Co.	59,036.37	57,074.63	8,948.54	1,800.19	838,721.99	411,436.69	5,157.99	72.22	3,329.50	9,217.52	1,394,795.64
Harlan	4,400.00	9,000.00	2,190.00	77.59	98,884.42	94,342.69	1,578.96	1,025.68	829.93	850.81	213,181.08
Lynch	3,564.00	7,244.40			68,987.39	64,385.31	1,647.22	404.60	915.27	496.10	147,644.29
Harrison Co.	27,574.00	4,800.00	1,500.00	95.05	112,683.77	80,744.26	2,057.81	1,282.80	996.96	3,376.05	235,110.70
Cynthiana	7,998.00	4,300.00			58,896.65	39,698.00	2,193.32	516.15	505.43	99.77	114,207.32
Hart Co.	12,575.00	23,143.60		306.93	174,973.56	114,980.40	1,770.26	1,465.68	1,083.10	3,030.52	333,329.05
Henderson Co.	42,959.53	14,454.74	1,904.63		240,990.29	111,972.33	2,871.30	2,709.00	842.02	3,073.39	421,777.23
Henderson	24,640.00	9,934.44	4,540.20	1,665.13	211,485.98	114,405.79	2,369.40	1,191.00	1,495.75	1,217.21	372,944.90
Henry Co.	15,538.48	14,665.96		24.00	145,483.78	68,332.69		534.22	1,078.83	6,057.91	251,715.87
Eminence		3,790.00			37,967.80	16,591.69	337.96	154.92	494.40	663.98	60,000.75
Hickman Co.	16,029.72	10,081.00		670.89	85,071.74	42,857.81	29.50	577.70	521.60	1,898.00	157,737.96
Hopkins Co.	56,566.38	35,644.41	3,583.32		429,324.59	226,167.10	8,834.32	2,748.94	3,318.94	5,889.01	772,077.01
Dawson Springs					31,642.09	27,953.95	255.35	300.00	300.00	2,384.63	62,836.02
Earlington		8,032.25		76.64	32,495.17	26,199.14	347.94		430.82	23.95	67,605.91
Jackson Co.		8,477.60	205.00	1,129.89	215,683.50	56,156.42	1,184.95	3.22	905.74	564.25	284,310.57
Jefferson Co.	318,128.12	135,665.94	82,271.62	15,901.40	3,869,446.53	2,483,236.14	55,874.79	34,130.70	20,582.10	97,942.97	7,113,180.31
Anchorage					43,658.51	14,716.67	1,068.44	1,698.72		224.13	61,366.47
Louisville	399,478.95	409,894.81	271,716.47	28,869.18	4,233,046.49	3,712,377.33	110,055.56	19,418.17	36,054.22	10,121.50	9,231,032.68

TABLE I-f—Continued

FINANCIAL REPORT FOR YEAR ENDING JUNE 30, 1958—EXPENDITURES

School District	OPERATION OF SCHOOL PLANT						MAINTENANCE OF SCHOOL PLANT			
	Wages of Janitors and Engineers	Janitors' and Engineers' Supplies	Fuel	Water, Light and Power	Other Operation Expenses	Total for Operation	Salaries and Wages	Supply Parts and Expenses	Contractual Services	Total for Maintenance
Hardin Co.	$ 34,054.49	$ 8,330.77	$ 12,818.05	$ 16,171.53	$	$ 71,374.84	$ 8,038.76	$ 18,689.50	$	$ 26,728.26
Elizabethtown	15,312.30	2,652.70	5,688.03	5,685.76	391.86	29,730.65	1,111.38	4,987.73	1,577.17	7,676.28
West Point	1,990.66	376.78	538.20	1,297.91	72.00	4,275.55	129.00	199.03	.....	328.03
Harlan Co.	29,050.13	8,379.28	26,236.32	30,657.80	.....	94,323.53	26,088.31	28,951.49	6,259.42	61,299.22
Harlan	11,189.54	2,515.57	4,217.68	5,290.06	.....	23,212.85	1,483.93	3,621.85	20.00	5,125.78
Lynch	6,823.29	1,386.61	2,945.80	624.00	.....	11,779.70	872.79	2,938.16	5,200.00	9,010.95
Harrison Co.	8,127.00	1,212.22	7,714.16	5,284.40	.....	22,337.78	801.50	7,263.88	1,183.03	9,248.41
Cynthiana	5,863.08	1,231.16	3,509.21	2,064.77	63.00	12,731.22	.....	12,318.71	.....	12,318.71
Hart Co.	9,405.33	569.48	6,627.95	5,964.96	.....	22,567.72	5,424.53	6,190.42	.....	11,614.95
Henderson Co.	24,241.70	3,251.98	10,241.24	10,506.54	.....	48,241.46	4,371.91	15,042.25	.....	19,414.16
Henderson	27,560.35	2,592.79	9,660.35	10,118.23	288.36	50,220.08	3,416.58	7,952.82	3,804.22	15,173.62
Henry Co.	6,036.76	2,003.50	7,376.43	6,149.63	96.93	21,663.25	13,180.39	12,704.51	.....	25,884.90
Eminence	2,077.75	952.56	2,186.03	1,433.76	.....	6,650.10	194.76	1,423.25	835.93	2,453.94
Hickman Co.	4,505.19	610.06	3,156.92	3,321.01	574.65	12,167.83	2,856.18	4,786.24	.....	7,642.42
Hopkins Co.	39,726.30	5,376.68	15,576.91	22,164.16	3,716.12	86,560.17	18,731.44	20,299.24	2,091.57	41,122.25
Dawson Springs	3,592.25	2,495.43	1,003.91	1,380.04	.....	8,471.63	.....	3,279.32	295.00	3,574.32
Earlington	3,631.99	598.65	1,813.80	1,589.12	86.78	7,720.34	505.75	3,313.23	2,153.15	5,972.13
Jackson Co.	4,395.00	1,409.99	4,097.28	3,278.27	.....	13,180.54	6,371.94	3,553.41	.....	9,925.35
Jefferson Co.	442,919.55	38,323.38	120,977.38	166,053.62	26,354.76	794,628.69	163,306.42	94,008.13	52,436.07	309,750.62
Anchorage	5,930.00	1,024.08	1,993.94	1,210.13	18.00	10,176.15	.....	777.31	4,009.95	4,787.26
Louisville	931,462.43	45,679.02	140,701.31	140,441.62	37,483.01	1,295,767.39	237,395.87	93,087.74	179,086.99	509,570.60

Jackson Co.	4,395.00	1,409.99	4,097.28	[illegible]		794,628.69	163,306.42	94,008.13	52,436.07	[illegible]
Jefferson Co.	442,919.55	38,323.38	120,977.38	166,053.62	26,354.76	10,176.15		777.31	4,009.95	4,787.26
Anchorage	5,930.00	1,024.08	1,993.94	1,210.13	18.00	1,295,767.39	237,395.87	93,087.74	179,086.99	509,570.60
Louisville	931,462.43	45,679.02	140,701.31	140,441.62	37,483.01					

TABLE I-f—Continued

FINANCIAL REPORT FOR YEAR ENDING JUNE 30, 1958—EXPENDITURES

School District	FIXED CHARGES						AUXILIARY SERVICES							
	Insurance Premium	Rent	Social Security	Sick Leave	Other Contributions and Contingencies	Total for Fixed Charges	Promotion of Health	Athletics and Playgrounds	Pupil Transportation	School Lunch	Other Community Services	Special Vocational Program	Total for Auxiliary	Total Current Expenses
Hardin Co.	$ 9,886.66	$	$ 2,557.51	$ 3,981.25	$ 3,993.55	$ 20,418.97	$ 3,000.00	$	$ 90,646.53	$ 36,518.91	$	$ 6,297.80	$ 136,463.24	$ 909,845.39
E'town	2,316.96	82.00	527.81	3,393.10	250.00	6,569.87	.....	.....	.....	7,749.47	.....	.....	7,749.47	328,274.03
West Point	819.64	.....	.....	618.00	.....	1,437.64	150.00	309.28	2,172.80	1,778.03	.....	.....	4,410.11	42,508.26
Harlan Co.	19,323.57	10,685.59	3,285.81	9,790.40	3,217.00	46,302.37	1,000.00	.....	95,360.19	29,351.10	13,745.00	53,292.41	192,748.70	1,855,161.11
Harlan	2,775.13	.....	.....	879.26	893.74	4,548.13	1,000.00	402.74	1,490.09	4,004.68	.....	.....	6,897.51	271,028.42
Lynch	797.28	.....	.....	1,290.62	862.79	2,950.69	.....	150.00	.....	332.52	.....	.....	482.52	192,241.81
Harrison Co.	3,090.20	.....	1,299.62	1,676.00	262.00	6,327.82	2,100.00	.....	55,687.77	11,615.36	207.00	5,737.38	75,347.51	360,041.76
Cynthiana	1,571.43	.....	228.47	780.00	192.00	2,771.90	1,416.00	.....	.....	2,498.32	.....	.....	3,914.32	157,314.59
Hart Co.	6,669.25	.....	1,227.74	2,147.50	316.00	10,360.49	750.00	.....	55,016.17	21,919.24	.....	5,407.01	83,092.42	476,574.99
Hend'son Co.	7,457.86	960.00	2,416.02	6,025.50	2,408.19	19,267.57	2,550.00	3,175.92	77,048.71	16,593.49	.....	.....	99,368.12	631,686.42
Henderson	10,832.16	445.01	1,075.50	6,602.93	3,628.59	22,584.19	2,118.10	188.08	.....	5,324.73	275.00	.....	7,905.91	486,473.31
Henry Co.	5,247.29	720.00	1,361.53	1,828.78	339.55	9,497.15	.....	.....	44,140.66	12,580.86	.....	2,550.54	59,272.06	385,637.07
Eminence	786.94	.....	.....	1,141.37	.....	1,928.31	.....	50.50	1,187.61	2,683.86	.....	.....	3,921.97	85,948.81
Hickman Co.	3,200.73	112.80	648.67	1,977.02	757.84	6,697.06	1,800.00	.....	33,674.82	9,279.51	.....	5,921.95	50,676.28	250,645.65
Hopkins Co.	17,356.10	31.50	2,231.82	10,865.32	4,461.40	34,946.14	1,200.00	.....	88,329.98	35,843.66	46,927.41	.....	172,301.05	1,147,093.15
Dawson Springs	808.87	.....	170.58	553.53	88.67	1,621.65	75.00	.....	.....	3,112.19	.....	.....	3,187.19	90,372.94
Earlington	1,265.12	.....	107.98	522.58	422.23	2,317.91	.....	.....	.....	931.06	.....	39.52	970.58	93,346.32
Jackson Co.	1,880.63	1,020.00	970.93	3,616.29	71.52	7,559.37	1,045.00	.....	53,120.51	11,206.56	2,126.11	3,705.74	71,203.92	407,288.39
Jeffers'n Co.	83,679.59	14,458.65	19,275.14	113,325.00	.....	230,738.38	508.08	.....	678,453.74	337,367.21	10,042.45	6,640.23	1,033,011.71	9,777,368.08
Anchorage	1,094.66	.....	358.68	822.50	133.40	2,409.24	225.00	.....	720.84	.....	990.00	.....	1,935.84	91,545.54
Louisville	57,606.56	10,759.18	45,377.22	149,848.75	83,651.90	347,243.61	1,876.70	.....	17,374.74	292,044.24	.....	.....	311,295.68	12,170,619.36

TABLE I-f—Continued

FINANCIAL REPORT FOR YEAR ENDING JUNE 30, 1958—EXPENDITURES

School District	Transfer Tuition to Other Districts	CAPITAL OUTLAY								DEBT SERVICES		
		Total Current Expense & Transfer Tuition	New Sites & Additions to Old Sites	New Buildings & Additions to Old Buildings	New Furniture and Equipment	Improvements to Sites	Improvements to or Remodeling Old Buildings	New School Buses	Capital Total Outlay	Redemption of Voted, Funding & Holding Co. Bonds from Current Funds	Interest on Indebtedness from Current Funds	Interest on Temporary Loans & Notes
Hardin Co.	$ 33.60	$ 909,878.99	$	$ 7,573.99	$ 24,131.06	$ 26,277.60	$ 4,145.08	$ 1,100.00	$ 63,227.73	$ 18,000.00	$ 5,448.75	$ 614.16
Elizabethtown	16.80	328,290.83	173.50	864.75	7,721.44	1,018.35	.....	.....	9,778.04	.....	.....	.....
West Point	4,966.20	47,474.46	.....	.....	469.52	128.12	33.05	5,775.62	6,406.31	2,400.00	.....	5.00
Harlan Co.	440.07	1,855,601.18	6.00	.....	512.91	521.00	.....	21,587.01	22,626.92	.....	.....	1,302.49
Harlan	7.40	271,035.82	.....	.....	1,295.92	.....	.....	.....	1,295.92	.....	.....	.....
Lynch	.....	192,241.81	.....	.....	2,959.70	.....	.....	.....	2,959.70	.....	.....	.....
Harrison Co.	.....	360,041.76	.....	.....	1,385.00	.....	10,111.60	4,948.47	16,445.07	.....	11,710.00	80.17
Cynthiana	.....	157,314.59	.....	.....	873.57	.....	1,754.37	.....	2,627.94	1,000.00	180.00	39.55
Hart Co.	1,245.00	477,819.99	55.52	.....	10.38	.....	.....	24,192.44	24,258.34	.....	.....	103.33
Henderson Co.	5,005.80	636,692.22	8,790.03	7,686.09	3,182.12	.....	16,602.48	10,960.02	47,220.74	13,000.00	10,498.75	533.33
Henderson	3,211.40	489,684.71	.....	.....	707.46	.....	.....	.....	707.46	.....	.....	.....
Henry Co.	1,409.32	387,046.39	.....	.....	2,337.72	2,470.00	.....	11,857.25	16,664.97	.....	.....	42.34
Eminence	297.00	86,245.81	.....	.....	1,556.34	.....	.....	650.00	2,206.34	3,000.00	1,526.25	.....
Hickman Co.	16.20	250,661.85	150.00	3,175.00	407.42	.....	.....	.....	3,732.42	3,000.00	964.25	.....
Hopkins Co.	.....	1,147,093.15	599.49	5,546.29	5,739.93	.....	.....	2,290.10	14,175.81	25,605.26	3,443.75	3,895.51
Dawson Springs	.....	90,372.94	.....	.....	.....	.....	.....	.....	.....	.....	.....	.....
Earlington	.....	93,346.32	.....	.....	.....	.....	.....	.....	.....	.....	.....	.....
Jackson Co.	.....	407,288.39	1,000.00	.....	.....	577.54	.....	12,809.19	14,386.73	.....	.....	.....
Jefferson Co.	93,586.11	9,870,954.19	23,696.80	638,459.19	484,232.21	18,982.27	98,657.15	59,988.93	1,324,016.55	662.33	662.33	.....
Anchorage	12,441.85	103,987.39	.....	.....	714.55	.....	.....	.....	714.55	.....	.....	.....
Louisville	.....	12,170,619.36	.....	548.71	16,911.06	497.04	1,600.18	.....	19,556.99	7,000.00	5,116.25	2,300.00

Jackson Co.													
Jefferson Co.	93,586.11	9,870,954.19	23,696.80	638,459.19	484,232.21	18,982.27	98,657.15	59,988.93	1,324,016.55				
Anchorage	12,441.85	103,987.39			714.55				714.55				
Louisville		12,170,619.36		548.71	16,911.06	497.04	1,600.18		19,556.99	7,000.00	5,116.25	2,300.00	

TABLE I-f—Continued

FINANCIAL REPORT FOR YEAR ENDING JUNE 30, 1958—EXPENDITURES

School District	DEBT SERVICES							Grand Total Expend.	Bal. July 1, 1957	Bal. June 30, 1958	Total Liabilities
	Transfer to Sinking Fund	Transfer to Building Fund	Transfer F. P. Capital Outlay	Refunds	Payment Tempo-rary Loans & Notes	Advance-ments (Reim-bursable)	Total Debt Service				
Hardin Co.	$	$ 107,671.17	$ 82,520.00	$ 161.65	$ 25,000.00	$ 100.00	$ 239,515.73	$1,212,622.45	$ 13,188.02	$ 5,851.27	$ 958,756.70
Elizabethtown		58,582.60		242.48			58,825.08	396,893.95	52,726.60	101,438.36	609,000.00
West Point	3,143.67		3,520.00		2,000.00		11,068.67	64,949.44	7,583.91	1,705.34	17,356.84
Harlan Co.			206,520.00	53.46	225,000.00		432,875.95	2,311,104.05			1,267,850.14
Harlan		27,456.22	27,200.00				54,656.22	326,987.96	29,823.24	17,629.72	266,000.00
Lynch			20,000.00				20,000.00	215,201.51	5,212.14	65,555.10	5,404.75
Harrison Co.			30,040.00		10,500.00		52,330.17	428,817.00	8,445.80	15,245.59	425,000.00
Cynthiana		10,677.67			4,000.00		15,897.22	175,839.75	1,335.00	1,092.80	4,000.00
Hart Co.		19,500.28	35,440.00	11.79	15,000.00	41,429.24	111,484.64	613,562.97	6,666.02	8,272.61	657,170.21
Henderson Co.			55,760.00	626.89	50,000.00	50.00	130,468.97	814,381.93	1,809.73	257.13	887,847.83
Henderson		91,549.96	25,020.00			50.00	116,619.96	607,012.13	594.43	604.74	1,016,000.00
Henry Co.			33,640.00	112.09	30,000.00	484.47	64,278.90	46,799.26	5,307.68	191.92	217,827.92
Eminence	2,836.92	7,092.30	3,320.00	41.03			17,816.50	106,268.65	–795.29	–2,368.12	107,368.12
Hickman Co.		10,258.10	22,400.00				36,622.35	291,016.62	29,505.51	20,421.04	6,472.69
Hopkins Co.			109,640.00	654.66	188,575.96	1,269.22	333,084.36	149,353.32	–6,243.66	–4,810.06	1,345,097.37
Dawson Springs		9,198.20	8,920.00	193.08			18,311.28	108,684.22	3,466.58	3,061.59	
Earlington		10,111.69	5,080.00				15,191.69	108,538.01	7,691.60	14,831.51	72.25
Jackson Co.			44,320.00				44,320.00	465,995.12	13,779.51	16,072.95	174,328.38
Jefferson Co.		2,604,825.55		32.99		4,106.22	2,610,289.42	3,805,260.16	1,789,522.58	1,847,180.15	23,692,229.16
Anchorage								104,701.94	12,809.21	27,231.02	115.16
Louisville		2,777,538.05	65.04	66.36	1,350,000.00	215,225.83	4,357,311.53	6,547,487.88	504,168.33	552,838.31	158,000.00

TABLE I-f—Continued

FINANCIAL REPORT FOR YEAR ENDING JUNE 30, 1958—RECEIPTS

School District	REVENUE RECEIPTS											
	Foundation Program Fund	Public Laws 815 and 874	Other State and Federal Aid	Reimbursement for Special Vocational Training	Reimbursement for School Lunch Program	Property Tax	Tax on Bank Shares	Tax on Franchise Corporations	Poll Tax	Tax from Whiskey Withdrawals	Special Subdistrict Tax	Transfer Tuition
Jessamine Co.	$ 166,970.64	$	$ 3,730.83	$ 3,392.26	$ 12,155.14	$210,714.44	$	$ 44,714.91	$ 1,841.06	$ 46,852.88	$	$ .....
Johnson Co.	471,554.80	.....	2,815.01	.....	16,085.49	66,147.16	.....	61,479.92	1,880.79	.....	.....	.....
Paintsville	110,955.49	.....	10.00	.....	2,069.80	90,634.74	2,676.53	13,320.85	548.99	.....	.....	.....
Van Lear	37,934.55	.....	.....	.....	362.09	3,789.93	.....	4,745.49	160.24	.....	.....	.....
Kenton Co.	377,235.33	.....	1,111.92	5,257.57	19,303.28	678,167.99	457.00	185,937.96	.....	.....	.....	.....
Beechwood	32,386.40	.....	.....	.....	.....	99,777.62	.....	5,268.03	.....	.....	.....	.....
Covington	548,271.29	.....	.....	.....	4,465.62	1,208,656.03	18,231.02	150,136.07	.....	139.85	.....	2,913.88
Erlanger	96,224.47	.....	135.87	.....	8,528.98	217,012.41	658.93	24,570.99	.....	.....	.....	.....
Ludlow	49,946.70	.....	6.23	.....	2,511.64	79,594.23	160.00	34,578.05	.....	.....	.....	.....
Knott Co.	585,990.68	.....	509.40	.....	14,182.99	101,250.57	589.82	73,210.68	3,321.76	.....	.....	.....
Knox Co.	821,388.71	.....	2,115.94	3,097.45	17,404.43	77,951.05	.....	51,093.56	2,380.34	.....	.....	.....
Barbourville	64,463.12	.....	18.85	.....	1,488.15	32,298.79	1,145.19	3,799.43	619.08	.....	.....	.....
Larue Co.	211,959.40	19,891.00	1,991.59	3,911.85	13,253.88	135,965.67	2,034.42	16,153.97	2,393.24	48,576.00	.....	.....
Laurel Co.	664,629.19	.....	951.68	3,829.61	27,102.74	115,036.43	.....	48,670.57	4,473.21	.....	.....	.....
E. Bernstadt	36,281.13	.....	.....	.....	2,316.13	5,199.65	.....	4,190.45	194.70	.....	.....	.....
London	64,865.80	.....	7.56	221.62	5,017.59	89,442.24	3,047.01	.....	864.00	.....	.....	315.00
Lawrence Co.	339,472.11	.....	1,211.05	.....	7,484.68	88,239.50	1,256.66	83,471.11	1,627.11	.....	.....	.....
Lee Co.	270,609.31	.....	856.94	.....	13,362.12	54,166.86	699.75	34,431.88	1,823.84	.....	.....	90.00
Leslie Co.	462,351.42	.....	.....	.....	12,773.15	76,790.60	286.59	13,398.17	1,999.06	.....	.....	.....

Lee Co.	270,609.31			12,773.15	76,790.60	286.59		
Leslie Co.	462,351.42							

TABLE I-f—Continued

FINANCIAL REPORT FOR YEAR ENDING JUNE 30, 1958—RECEIPTS

School District	REVENUE RECEIPTS				NON-REVENUE RECEIPTS						Total Receipts
	Tuition Paid By Individuals	Interest on Investments	Other Revenue Sources	Total Revenue Receipts	Sale of Voted and Funding Bonds	Sale of Property and Insurance Adjustments	Other Non-Rev. Sources Except Temporary Loans	Receipts From Temp. Loans and Notes	Receipts from Advancements	Total Non-Revenue Receipts	
Jessamine Co.	$	$	$ 1,563.31	$ 491,935.47	$	$ 1,120.59	$ 268.07	$ 15,000.00	$ 325.00	$ 16,713.66	$ 508,649.13
Johnson Co.	.....	.....	60.29	620,023.46	.....	2,168.39	1,638.42	52,000.00	3,411.50	59,218.31	679,241.77
Paintsville	5,483.00	.....	.....	225,699.40	.....	37.75	1,576.99	11,000.00	.....	12,614.74	238,314.14
Van Lear	56.00	.....	38.52	47,086.82	.....	.....	.....	.....	.....	.....	47,086.82
Kenton Co.	1,946.42	.....	3,150.00	1,272,567.47	.....	2,612.84	8,534.20	97,000.00	.....	108,147.04	1,380,714.51
Beechwood	2,898.50	.....	.....	140,330.55	.....	.....	.....	.....	.....	.....	140,330.55
Covington	13,644.45	.....	559.02	1,947,017.23	.....	7,087.65	16,330.76	482,100.00	90,487.99	596,006.40	2,543,023.63
Erlanger	1,267.10	.....	157.00	348,555.75	.....	15.13	210.21	20,000.00	2,194.51	22,419.85	370,975.60
Ludlow	780.00	.....	6,040.62	173,617.47	.....	31.53	4,536.99	3,900.00	.....	8,468.52	182,085.99
Knott Co.	.....	.....	.....	779,055.90	.....	.....	6,519.55	.....	80.67	6,600.22	785,656.12
Knox Co.	.....	.....	.....	975,431.48	.....	1,527.87	10,074.93	54,000.00	.....	65,602.80	1,041,034.28
Barbourville	.....	.....	3,230.00	107,062.61	.....	404.97	8,210.64	.....	.....	8,615.61	115,678.22
Larue Co.	.....	.....	427.80	456,558.82	.....	3,015.76	63.21	.....	.....	3,078.97	459,637.79
Laurel Co.	.....	.....	5,469.41	870,162.84	.....	551.17	44,784.53	43,000.00	650.22	88,985.92	959,148.76
E. Bernstadt	.....	.....	.....	48,182.06	.....	142.25	437.54	3,200.00	.....	3,779.79	51,961.85
London	1,569.90	.....	280.29	165,631.01	.....	426.10	104.61	19,500.00	.....	20,030.71	185,661.72
Lawrence Co.	.....	.....	.....	522,762.22	.....	20,000.00	400.65	.....	575.00	20,975.65	543,737.87
Lee Co.	.....	.....	453.58	376,494.28	.....	2,928.29	2,842.00	5,000.00	.....	10,770.29	387,264.57
Leslie Co.	.....	.....	12,986.54	580,585.53	.....	.....	.....	.....	.....	.....	580,585.53

TABLE I-f—Continued

FINANCIAL REPORT FOR YEAR ENDING JUNE 30, 1958—EXPENDITURES

School District	GENERAL CONTROL													
	Salary of Supt.	Salary of Supt. as Secretary of Board	Salary of Assistant Supt.	Salary of Clerks and Stenographers	Salary of Director of Pupil Personnel	Sal. for Gen. Enum. & Other Attend. Personnel	Office Supplies	Other Expenses of Educational Admin.	School Board Per Diem	Cost of Surety Bonds	Salary of Finance Director	Salaries of Other Admin. Officers	Other Expenses of Business Admin.	Total for General Control
Jessamine Co.	$ 5,800.00	$ 729.13	$	$ 3,699.00	$3,454.00	$ 615.97	$ 538.03	$ 545.83	$1,000.00	$ 187.00	$	$	$2,071.34	$18,640.30
Johnson Co.	3,600.00	2,189.52	4,200.00	6,628.36	3,300.00	4,200.00	1,454.84	2,721.16	866.24	325.00	.....	740.00	1,280.37	31,505.49
Paintsville	4,800.00	1,320.00	.....	2,040.00	3,866.67	.....	230.25	1,145.10	.....	118.00	.....	.....	280.49	13,800.51
Van Lear	4,320.00	.....	.....	.....	480.00	.....	164.20	.....	.....	.....	.....	540.00	67.15	5,571.35
Kenton Co.	7,200.00	1,200.00	.....	1,575.00	4,920.00	.....	290.72	820.09	999.60	500.00	4,920.00	900.00	745.12	24,070.53
Beechwood	7,200.00	.....	.....	.....	600.00	.....	138.16	414.59	.....	.....	.....	.....	1,089.55	9,442.30
Covington	9,999.96	.....	7,500.00	13,953.05	5,415.96	.....	800.63	3,127.76	.....	1,076.00	.....	5,040.96	4,667.11	51,581.43
Erlanger	5,998.74	350.00	.....	3,120.00	3,962.84	.....	772.75	3,209.05	.....	150.00	.....	300.00	606.08	18,469.46
Ludlow	6,310.55	187.53	.....	2,000.00	3,206.74	.....	257.28	676.28	.....	158.00	.....	1,440.00	490.51	14,726.89
Knott Co.	4,500.00	1,800.00	.....	4,161.44	4,191.06	.....	1,908.55	3,501.13	1,000.00	315.00	2,500.00	.....	112.00	23,989.18
Knox Co.	4,199.00	3,000.00	6,001.85	7,576.70	4,799.00	1,482.52	1,534.09	3,608.95	1,000.00	751.25	.....	.....	1,647.40	35,600.76
Barbourville	5,000.00	.....	.....	2,550.00	3,825.00	.....	129.94	413.59	.....	63.00	.....	.....	112.77	12,094.30
La Rue Co.	5,480.00	499.06	.....	3,000.00	3,999.96	.....	598.53	1,334.28	1,000.00	300.00	.....	.....	2,231.96	18,443.79
Laurel Co.	4,603.97	2,579.22	.....	4,121.04	5,215.43	5,215.43	1,129.12	2,266.14	922.30	671.73	4,115.50	.....	1,409.88	32,249.76
E. Bernstadt	3,666.60	586.92	.....	.....	1,483.69	.....	71.11	175.03	.....	17.50	.....	.....	188.08	6,188.93
London	6,200.00	229.00	.....	1,972.80	3,884.08	.....	1,285.11	892.12	.....	.....	.....	.....	2,052.12	16,515.23
Lawrence Co.	5,420.00	2,548.00	.....	.....	4,210.00	2,772.77	288.19	2,680.98	1,256.00	36.00	3,290.00	.....	1,005.01	23,506.95
Lee Co.	4,550.00	1,950.00	.....	4,109.00	4,525.00	.....	683.23	231.80	1,000.00	.....	.....	350.00	1,980.41	19,379.44
Leslie Co.	4,800.00	1,200.00	4,280.16	6,786.28	4,373.32	2,880.00	1,877.61	1,762.84	1,000.00	286.00	.....	300.00	812.89	30,359.10

Lawrence Co.	5,420.00	2,548.00	.....	.....	.....	.....	683.23	231.80	1,000.00	.....	.....	.....	.....
Lee Co.	4,550.00	1,950.00	.....	4,109.00	4,525.00	.....	.....	.....	.....	.....	.....	300.00	812.89	30,359.10
Leslie Co.	4,800.00	1,200.00	4,280.16	6,786.28	4,373.32	2,880.00	1,877.61	1,762.84	1,000.00	286.00	.....			

TABLE I-f—Continued

FINANCIAL REPORT FOR YEAR ENDING JUNE 30, 1958—EXPENDITURES

School District	INSTRUCTION										
	Salaries of Supervisors and Principals		Salaries of Clerks for Superv. and Principals	Supplies and Other Exp. for Superv. and Prin.	Salaries of Teachers		Educational Supplies	Library and Supplementary Books		Other Expenses of Instruction	Total for Instruction
	Elem.	H. S.			Elem.	H. S.		Elem.	H. S.		
Jessamine Co.	$	$ 12,299.88	$ 1,000.00	$	$ 171,185.84	$ 82,107.55	$ 980.27	$ 1,004.64	$ 1,021.00	$ 4,046.01	$ 273,645.19
Johnson Co.	7,737.25	13,642.52	.....	1,287.99	228,514.03	111,316.64	2,041.02	3,421.56	1,361.69	4,119.12	373,441.82
Paintsville	3,900.00	4,510.00	1,170.00	383.47	80,492.33	44,214.99	1,691.64	758.51	681.65	354.18	138,156.77
Van Lear	.....	.....	.....	.....	18,579.93	10,988.61	49.63	86.69	128.45	.....	29,833.31
Kenton Co.	61,755.76	16,136.60	.....	5,304.24	301,881.33	286,720.26	4,469.90	1,752.27	2,870.55	513.92	681,304.83
Beechwood	.....	5,148.00	.....	.....	37,650.32	39,578.16	648.63	784.17	748.59	1,509.47	86,067.34
Covington	94,255.78	24,066.88	12,567.49	1,918.58	789,011.17	544,174.98	18,913.33	1,992.85	600.00	6,088.17	1,493,589.23
Erlanger	9,001.51	4,798.49	1,753.97	73.15	106,080.26	81,283.74	1,680.59	1,156.69	1,032.39	2,211.21	209,072.00
Ludlow	.....	5,200.00	.....	111.44	33,497.14	58,337.86	834.10	60.81	541.30	1,665.27	100,247.92
Knott Co.	15,116.54	14,105.50	2,565.00	1,329.33	381,114.95	92,193.47	2,786.97	1,738.43	8,224.49	1,401.25	520,575.93
Knox Co.	22,131.35	12,088.82	920.00	405.26	422,248.53	169,396.14	349.42	1,545.46	1,600.79	277.41	630,963.18
Barbourville	.....	.....	.....	.....	35,313.80	36,056.83	533.15	359.63	429.96	132.61	72,825.98
La Rue Co.	4,889.94	13,962.92	2,253.99	52.93	121,442.27	96,481.16	1,617.78	1,278.49	2,003.55	517.26	244,500.29
Laurel Co.	15,533.37	21,326.31	.....	349.14	350,383.32	151,463.21	1,558.07	1,969.24	4,270.16	2,516.65	549,369.47
E. Bernstadt	3,633.73	.....	.....	.....	22,353.32	.....	62.80	244.14	.....	96.62	26,390.61
London	4,446.50	4,090.00	.....	78.12	62,802.36	38,136.87	1,404.89	353.60	517.70	1,449.69	113,279.73
Lawrence Co.	.....	7,066.45	.....	.....	198,495.07	86,664.07	882.57	925.56	759.61	1,860.69	296,654.02
Lee Co.	16,351.27	5,420.00	1,415.00	7.96	126,514.37	68,691.52	1,253.32	206.37	1,222.69	3,041.72	224,124.22
Leslie Co.	8,817.25	12,435.22	4,568.63	29.50	282,616.14	53,796.49	435.01	1,548.39	214.00	1,611.48	366,072.11

TABLE I-f—Continued

FINANCIAL REPORT FOR YEAR ENDING JUNE 30, 1958—EXPENDITURES

School District	OPERATION OF SCHOOL PLANT						MAINTENANCE OF SCHOOL PLANT			
	Wages of Janitors and Engineers	Janitors' and Engineers' Supplies	Fuel	Water, Light and Power	Other Operation Expenses	Total for Operation	Salaries and Wages	Supply Parts and Expenses	Contractual Services	Total for Maintenance
Jessamine Co.	$ 8,994.45	$ 1,980.91	$ 5,785.55	$ 9,593.10	$ 493.96	$ 26,847.97	$ 3,240.00	$ 7,061.50	$ 6,806.38	$ 17,107.88
Johnson Co.	6,968.56	1,796.12	7,224.49	11,029.24	2,402.45	29,420.86	11,483.65	11,557.13	1,491.25	24,532.03
Paintsville	7,262.13	1,617.14	2,635.10	3,530.42	.....	15,044.79	4,017.81	4,894.12	2,178.30	11,090.23
Van Lear	2,100.00	188.09	421.45	742.60	.....	3,452.14	94.10	610.75	.....	704.85
Kenton Co.	32,728.79	4,471.56	21,159.67	19,247.47	.....	77,607.49	13,883.50	14,832.85	4,741.88	33,458.23
Beechwood	5,672.50	888.30	1,636.80	1,957.83	203.57	10,359.00	.....	4,585.62	.....	4,585.62
Covington	115,309.07	8,151.15	17,897.12	36,264.34	6,347.45	183,969.13	43,007.86	15,499.05	26,151.59	84,658.50
Erlanger	12,751.40	2,355.77	8,009.96	5,250.92	919.05	29,286.71	1,426.11	1,542.26	2,050.43	5,018.80
Ludlow	7,653.40	889.39	4,209.46	5,921.40	557.41	19,231.06	696.15	780.56	605.10	2,081.81
Knott Co.	6,376.25	5,601.28	13,278.32	5,147.31	.....	30,403.16	7,642.40	11,903.55	611.80	20,157.75
Knox Co.	19,569.34	2,445.93	10,235.87	11,679.20	1,021.47	44,951.81	16,173.86	22,590.94	1,310.00	40,074.80
Barbourville	3,448.00	596.17	1,438.02	1,765.91	.....	7,248.10	774.28	1,083.68	456.66	2,314.62
La Rue Co.	7,490.14	4,316.58	6,097.63	5,475.93	59.39	23,439.67	739.56	6,643.68	20.80	7,404.04
Laurel Co.	16,086.90	4,480.40	6,376.00	9,632.81	104.44	36,680.55	10,312.45	8,668.29	1,223.69	20,204.43
E. Bernstadt	2,111.37	191.35	568.49	457.57	95.39	3,424.17	153.23	427.64	.....	580.87
London	4,818.28	1,915.45	2,373.52	3,403.98	903.94	13,415.17	2,872.90	1,042.72	.....	3,915.62
Lawrence Co.	3,729.14	1,065.01	8,086.46	5,976.99	.....	18,857.60	2,560.49	6,890.03	200.00	9,650.52
Lee Co.	7,959.12	3,532.00	2,762.55	3,667.63	943.98	18,865.28	3,810.30	1,752.66	46.42	5,609.38
Leslie Co.	5,084.11	3,103.62	4,657.52	4,008.66	30.81	16,884.72	9,258.09	7,709.61	.....	16,967.70

Lee Co.	7,959.12	3,532.00	2,762.55	3,667.63	943.98	18,865.28	3,810.30	1,752.66	46.42	5,609.38
Leslie Co.	5,084.11	3,103.62	4,657.52	4,008.66	30.81	16,884.72	9,258.09	7,709.61	.....	16,967.70

TABLE I-f—Continued

FINANCIAL REPORT FOR YEAR ENDING JUNE 30, 1958—EXPENDITURES

School District	FIXED CHARGES						AUXILIARY SERVICES							Total Current Expenses
	Insurance Premium	Rent	Social Security	Sick Leave	Other Contributions and Contingencies	Total for Fixed Charges	Promotion of Health	Athletics and Playgrounds	Pupil Transportation	School Lunch	Other Community Services	Special Vocational Program	Total for Auxiliary	
Jessamine Co.	$ 4,602.77	$ 3,350.00	$ 1.011.21	$ 2,188.92	$ 1,491.79	$12,644.69	$	$ 256.52	$ 32,986.20	$12,155.14	$ 1,020.00	$ 6,873.69	$ 53,291.55	$ 402,177.58
Johnson Co.	6,063.16	663.00	3,511.65	5,214.87	3,300.00	18,752.68	1,940.00	.....	59,691.79	16,088.28	25.00	.....	77,745.07	555,397.95
Paintsville	1,229.85	12.60	367.08	1,683.96	830.98	4,124.47	900.00	158.53	2,361.98	2,069.80	.....	.....	5,490.31	187,707.08
Van Lear	281.58	.....	.....	713.24	.....	994.82	254.00	129.40	954.00	356.09	.....	.....	1,693.49	42,249.96
Kenton Co.	9,245.39	3,600.00	2,718.24	7,704.67	923.32	24,191.62	.....	.....	80,867.05	19,303.28	.....	5,257.57	105,427.90	946,060.60
Beechwood	2,263.95	.....	115.92	630.00	241.08	3,250.95	.....	1,913.72	.....	.....	.....	.....	1,913.72	115,618.93
Covington	3,524.29	600.00	3,619.41	.....	.....	7,743.70	9,793.32	1,368.79	301.20	4,465.62	11,190.44	.....	27,119.37	1,848,661.36
Erlanger	2,389.98	.....	580.02	2,146.85	40.53	5,157.38	10.94	281.80	755.00	8,527.98	.....	.....	9,575.72	276,580.07
Ludlow	993.34	2.20	336.87	649.33	.....	1,981.74	.....	323.05	.....	5,708.14	2,712.04	.....	8,743.23	147,012.65
Knott Co.	2,202.28	180.00	901.76	5,623.09	1,992.50	10,899.63	2,000.00	109.42	31,955.38	14,213.49	834.83	962.40	50,075.52	656,101.17
Knox Co.	6,100.78	240.00	2,314.72	8,153.00	1,710.19	18,518.69	1,700.00	.....	79,411.97	17,699.17	1,670.47	3,097.45	103,579.06	873,688.30
Barbourville	572.06	.....	204.79	1,816.11	411.02	3,003.98	224.65	.....	1,750.00	1,488.15	.....	.....	3,462.80	100,949.78
La Rue Co.	4,268.68	5,760.00	473.12	2,220.00	1,261.00	13,982.80	2,099.34	.....	44,895.53	14,226.77	.....	3,992.19	65,213.83	372,984.42
Laurel Co.	7,735.93	1,380.00	2,879.22	6,812.01	682.07	19,489.23	1,200.00	.....	95,272.86	27,102.74	2,531.48	3,511.21	129,618.29	787,611.73
E. Bernstadt	316.95	.....	.....	30.85	.....	347.80	48.09	98.47	1,602.53	2,316.13	.....	.....	4,065.22	40,997.60
London	2,714.12	.....	749.89	405.00	.....	3,869.01	300.00	503.20	1,535.96	5,739.60	.....	.....	8,078.76	159,073.52
Lawrence Co.	2,604.25	2,669.79	1,562.99	2,766.41	.....	9,603.44	1,200.00	117.95	42,229.29	7,435.24	960.02	.....	51,942.50	410,215.03
Lee Co.	3,397.56	720.00	1,267.29	1,088.00	939.00	7,411.85	1,600.00	.....	25,225.83	13,525.29	975.00	.....	41,326.12	316,716.29
Leslie Co.	1,026.28	1,464.55	1,191.79	2,980.31	3,063.36	9,726.29	2,100.00	1,148.55	53,204.30	12,120.65	5,134.06	.....	73,707.56	513,717.48

TABLE I-f—Continued

FINANCIAL REPORT FOR YEAR ENDING JUNE 30, 1958—EXPENDITURES

School District	Transfer Tuition to Other Districts	CAPITAL OUTLAY								DEBT SERVICES		
		Total Current Expense & Transfer Tuition	New Sites & Additions to Old Sites	New Buildings & Additions to Old Buildings	New Furniture and Equipment	Improvements to Sites	Improvements to or Remodeling Old Buildings	New School Buses	Total Capital Outlay	Redemption of Voted Funding & Holding Co. Bonds from Current Funds	Interest on Indebtedness from Current Funds	Interest on Temporary Loans & Notes
Jessamine Co.	$ 172.05	$ 402,349.63	$	$	$	$	$	$ 5,566.95	$ 5,566.95	$ 18,000.00	$ 6,960.00	$ 208.33
Johnson Co.	38.75	555,436.70	.....	.....	4,345.14	.....	.....	12,565.52	16,910.66	.....	.....	724.66
Paintsville	.....	187,707.08	.....	.....	3,905.73	538.12	1,565.26	4,871.24	10,880.35	.....	.....	196.18
Van Lear	.....	42,249.96	.....	.....	.....	.....	.....	.....	.....	.....	.....	.....
Kenton Co.	832.80	946,893.40	1,227.75	.....	.....	297.00	.....	30,105.01	31,629.76	48,000.00	46,976.07	728.10
Beechwood	.....	115,618.93	.....	.....	1,400.86	774.00	2,658.50	.....	4,833.36	.....	.....	.....
Covington	.....	1,848,661.36	.....	.....	1,311.02	.....	.....	.....	1,311.02	.....	.....	6,379.63
Erlanger	516.88	277,096.95	.....	.....	1,957.87	.....	.....	.....	1,957.87	2,000.00	742.50	308.33
Ludlow	605.88	147,618.53	.....	.....	.....	.....	.....	.....	.....	.....	.....	15.17
Knott Co.	664.15	656,765.32	.....	28,671.14	2,975.00	588.80	.....	4,483.31	36,718.25	3,000.00	800.00	.....
Knox Co.	7.40	873,695.70	250.00	1,480.24	11,519.69	721.25	.....	20,938.52	34,909.70	.....	.....	.....
Barbourville	51.60	101,001.38	21,023.41	16,743.82	694.32	622.50	3,699.00	.....	42,783.05	.....	55.00	.....
La Rue Co.	63.00	373,047.42	.....	.....	1,466.74	539.25	1,816.46	.....	3,822.45	6,000.00	1,843.75	.....
Laurel Co.	461.40	788,073.13	.....	38.35	13,598.62	3,090.90	335.90	16,038.79	33,102.56	11,441.25	3,323.25	201.67
E. Bernstadt	.....	40,997.60	.....	.....	533.74	.....	.....	.....	533.74	.....	.....	.....
London	.....	159,073.52	.....	.....	219.00	.....	.....	.....	219.00	.....	.....	.....
Lawrence Co.	.....	410,215.03	12,050.00	2,400.00	3,476.73	1,566.00	.....	330.00	19,822.73	.....	4,529.09	.....
Lee Co.	.....	316,716.29	.....	.....	837.49	195.78	.....	5,314.00	6,347.27	11,000.00	9,859.66	33.32
Leslie Co.	.....	513,717.48	12.50	127.68	5,392.60	.....	5,958.58	13,629.93	25,121.29	.....	.....	.....

London												
Lawrence Co.		410,215.03	12,050.00	2,400.00	3,476.73	1,566.00		5,314.00	6,347.27	11,000.00	9,859.66	33.32
Lee Co.		316,716.29			837.49	195.78						
Leslie Co.		513,717.48	12.50	127.68	5,392.60		5,958.58	13,629.93	25,121.29			

TABLE I-f—Continued

FINANCIAL REPORT FOR YEAR ENDING JUNE 30, 1958—EXPENDITURES

School District	DEBT SERVICES							Grand Total Expend.	Bal. July 1, 1957	Bal. June 30, 1958	Total Liabilities
	Transfer to Sinking Fund	Transfer to Building Fund	Transfer F. P. Capital Outlay	Refunds	Payment Temporary Loans & Notes	Advancements (Reimbursable)	Total Debt Service				
Jessamine Co.	$	$	$ 38,360.00	$ 1,045.32	$ 15,000.00	$ 325.00	$ 79,898.65	$ 487,815.23	$ 4,175.31	$ 25,009.21	$ 889,000.00
Johnson Co.			60,577.98	451.37	52,000.00	2,026.77	115,780.78	688,128.14	11,447.89	2,561.52	254,247.20
Paintsville	7,871.57	20,282.90			11,000.00		39,350.65	237,938.08	2,005.58	2,381.64	338,000.00
Van Lear			5,000.00				5,000.00	47,249.96	1,154.35	991.21	
Kenton Co.		212,139.79			97,000.00		404,843.96	1,383,367.12	88,507.84	85,855.23	1,808,422.33
Beechwood		18,397.87					18,397.87	138,850.16	3,519.61	5,000.00	60,000.00
Covington	79,268.60		128,202.58	25.00	546,910.00		760,785.81	2,610,758.19	191,443.48	123,708.92	1,980,566.10
Erlanger	5,817.75	58,922.80			20,000.00		87,791.38	366,846.20	280.66	4,410.06	863,000.00
Ludlow		28,327.25	6,060.00				34,402.42	182,020.95	592.41	657.45	412,900.00
Knott Co.			77,360.00	49.91		88.38	81,298.29	774,781.86	165,550.48	176,424.74	514,000.00
Knox Co.			89,840.00		54,000.00		143,840.00	1,052,445.40	14,028.37	2,617.25	549,382.35
Barbourville			9,640.00				9,695.00	153,479.43	41,373.87	3,572.66	139,303.53
La Rue Co.			34,840.00				42,683.75	419,553.62	28,125.80	68,209.97	586,073.76
Laurel Co.			78,280.00		43,000.00		136,246.17	957,421.86	1,769.09	3,495.99	309,003.75
E. Bernstadt			7,720.00	1,009.98	1,684.00		10,413.98	51,945.32	1,579.55	1,596.08	10,000.00
London		14,996.30	1,945.15	950.00	10,000.00		27,891.45	187,183.97	2,337.95	815.70	344,000.00
Lawrence Co.		60,000.00	47,640.00				112,169.09	542,206.85	33,144.47	34,675.49	143,000.00
Lee Co.		1,656.46	33,160.00		5,000.00		60,709.44	383,773.00	7,695.17	11,186.74	296,500.55
Leslie Co.			62,480.00				62,480.00	601,318.77	21,643.91	910.67	195,694.20

TABLE I-f—Continued

FINANCIAL REPORT FOR YEAR ENDING JUNE 30, 1958—RECEIPTS

School District	REVENUE RECEIPTS											
	Foundation Program Fund	Public Laws 815 and 874	Other State and Federal Aid	Reimbursement for Special Vocational Training	Reimbursement for School Lunch Program	Property Tax	Tax on Bank Shares	Tax on Franchise Corporations	Poll Tax	Tax from Whiskey Withdrawals	Special Subdistrict Tax	Transfer Tuition
Letcher Co.	781,895.06	.....	149.17	.....	31,484.78	175,746.76	1,893.78	63,138.63	5,722.95	.....	.....	.....
Jenkins	206,455.86	.....	10.15	.....	7,052.24	40,787.17	.....	14,565.59	1,773.13	.....	.....	1,568.50
Lewis Co.	294,981.23	.....	723.48	479.23	18,405.90	67,367.22	.....	86,413.91	3,154.69	.....	.....	.....
Vanceburg	36,800.57	.....	.....	.....	2,482.20	11,748.94	1,282.21	2,355.93	262.77	.....	.....	.....
Lincoln Co.	422,669.58	.....	3,798.42	.....	17,421.68	140,582.75	804.61	79,646.14	4,677.39	.....	.....	560.00
Stanford	91,778.45	.....	889.04	10,166.22	6,313.79	44,834.88	1,023.64	12,373.04	1,736.00	.....	.....	8,587.50
Livingston Co.	187,849.88	.....	1,237.54	.....	11,883.15	67,134.44	1,188.57	12,860.90	2,074.40	.....	.....	.....
Logan Co.	397,807.83	.....	4,038.78	9,297.31	20,959.69	151,621.15	800.32	42,560.70	4,557.26	.....	.....	.....
Russellville	109,032.05	.....	84.60	.....	5,142.12	94,072.82	1,259.74	17,762.74	1,320.12	.....	.....	.....
Lyon Co.	158,076.68	371.00	999.43	.....	7,252.31	41,772.55	756.90	28,824.30	1,777.58	.....	.....	.....
Madison Co.	401,522.78	27,922.00	2,122.27	5,484.37	22,903.76	225,902.28	492.31	50,004.12	.....	.....	.....	1,473.51
Berea	54,117.76	6,238.20	.....	.....	3,381.90	23,580.47	1,526.92	6,787.26	840.71	.....	.....	.....
Richmond	117,436.17	11,470.20	63.50	.....	5,679.88	173,229.71	3,931.76	12,794.54	.....	.....	.....	.....
Magoffin Co.	310,845.80	.....	1,197.75	3,334.77	11,217.20	121,669.16	622.11	25,855.09	.....	.....	.....	.....
Marion Co.	283,802.47	.....	607.98	5,540.08	20,810.20	125,130.54	.....	41,936.94	3,268.34	50,346.61	.....	.....
Lebanon	82,444.08	.....	108.45	.....	2,910.82	65,777.64	3,356.72	8,380.82	.....	.....	.....	954.52
Marshall Co.	261,001.72	.....	1,193.39	.....	20,532.20	162,997.40	332.30	49,528.12	5,152.75	.....	.....	.....
Benton	84,621.28	3,248.00	619.26	.....	3,896.59	48,124.90	1,580.42	6,403.32	1,361.58	.....	.....	.....
Martin Co.	373,276.13	10.00	.....	.....	11,722.00	118,730.28	.....	.....	.....	.....	.....	.....

Benton	84,621.28	3,248.00	619.26									
Martin Co.	373,276.13	10.00			11,722.00	118,730.28						

TABLE I-f—Continued

FINANCIAL REPORT FOR YEAR ENDING JUNE 30, 1958—RECEIPTS

School District	REVENUE RECEIPTS				NON-REVENUE RECEIPTS						Total Receipts
	Tuition Paid By Individuals	Interest on Investments	Other Revenue Sources	Total Revenue Receipts	Sale of Voted and Funding Bonds	Sale of Property and Insurance Adjustments	Other Non-Rev. Sources Except Temporary Loans	Receipts From Temp. Loans and Notes	Receipts from Advancements	Total Non-Revenue Receipts	
Letcher Co.	1,483.95			1,061,515.08		15,000.00	8,504.82		108,983.66	132,488.48	1,194,003.56
Jenkins	560.00		973.00	273,745.64		3,052.00	239.00	8,042.20	1,752.51	13,085.71	286,831.35
Lewis Co.			600.00	472,125.66		415.00	555.34		636.73	1,607.07	473,732.73
Vanceburg			10.00	54,542.62			3,212.65			3,212.65	57,755.27
Lincoln Co.				670,160.57		1,516.00	3,548.55			5,064.55	675,225.12
Stanford	3,622.01			181,324.57		75.00	7,152.68	5,000.00		12,227.68	193,552.25
Livingston Co.			13,883.64	298,112.52		4,564.70	1,167.84	16,300.00		22,032.54	320,145.06
Logan Co.			5,269.86	636,912.90		33,935.23	324.50	3,000.00		37,259.73	674,172.63
Russellville	3,192.00		958.85	232,825.04		7.50	101.60			109.10	232,934.14
Lyon Co.			2,585.79	242,416.54			4,738.52	22,835.00	50.00	27,623.52	270,040.06
Madison Co.			520.00	783,347.40		1,266.99	2,026.58	45,000.00		48,293.57	786,640.97
Berea			1,911.55	98,384.77			25.50			25.50	98,410.27
Richmond	653.35		4,424.21	329,683.32			57.05	14,800.00		14,857.05	344,540.37
Magoffin Co.				474,741.88		2,256.45	71.60	44,500.00		46,828.05	521,569.93
Marion Co.			2,784.13	534,227.29		922.96	54,133.98	20,000.00		75,056.94	609,284.23
Lebanon	1,020.40		86.00	165,039.45		8.00				8.00	165,047.45
Marshall Co.			31,019.60	531,757.48		1,682.10	160.15	29,000.00		30,842.25	562,599.73
Benton	1,684.49		10.00	151,549.84		526.38	2.00	3,500.00		4,028.38	155,578.22
Martin Co.				503,738.41		1,501.00	8,268.72		620.00	10,389.72	514,128.13

TABLE I-f—Continued

FINANCIAL REPORT FOR YEAR ENDING JUNE 30, 1958—EXPENDITURES

School District	GENERAL CONTROL													
	Salary of Supt.	Salary of Supt. as Secretary of Board	Salary of Assistant Supt.	Salary of Clerks and Stenographers	Salary of Director of Pupil Personnel	Sal. for Cen. Enum. & Other Attend. Personnel	Office Supplies	Other Expenses of Educational Admin.	School Board Per Diem	Cost of Surety Bonds	Salary of Finance Director	Salaries of Other Admin. Officers	Other Expenses of Business Admin.	Total for General Control
Letcher Co.	5,491.00	1,173.00	.....	7,719.00	4,200.00	.....	644.74	3,155.26	809.77	562.00	.....	3,812.28	293.61	27,860.66
Jenkins	6,500.00	600.00	.....	3,675.52	4,200.00	.....	317.66	531.15	.....	.....	.....	.....	280.74	16,105.07
Lewis Co.	5,440.18	1,200.00	.....	4,689.41	4,684.62	.....	606.99	4,053.23	1,000.50	77.62	.....	.....	5.00	21,757.55
Vanceburg	4,000.00	.....	.....	.....	613.02	.....	2.54	133.86	.....	40.00	507.52	.....	283.51	5,580.45
Lincoln Co.	5,408.86	991.14	.....	3,667.78	4,971.45	.....	284.83	8,246.55	938.96	.....	.....	.....	166.35	24,675.92
Stanford	4,702.13	750.00	.....	2,465.71	2,027.73	.....	153.51	533.03	.....	.....	.....	.....	589.85	11,221.96
Livingston Co.	4,221.48	777.96	.....	3,600.00	3,563.30	.....	151.46	1,310.04	966.28	12.00	.....	.....	.....	14,602.52
Logan Co.	7,000.00	600.00	.....	1,800.00	5,400.00	2,950.00	653.93	1,224.27	1,000.00	357.00	4,500.00	.....	1,058.50	26,543.70
Russellville	5,200.00	1,800.00	.....	2,880.00	5,000.00	.....	341.59	876.61	.....	136.60	.....	1,136.96	158.00	17,529.76
Lyon Co.	4,398.00	924.00	.....	2,400.00	2,928.00	.....	209.35	2,559.90	1,000.00	153.93	.....	.....	200.00	14,773.18
Madison Co.	5,400.00	1,800.00	.....	6,337.37	4,000.00	.....	1,723.21	1,604.82	1,000.00	630.20	.....	.....	801.79	23,297.39
Berea	4,124.79	1,897.56	.....	487.97	1,185.81	.....	154.35	429.71	.....	.....	.....	.....	300.61	8,580.80
Richmond	7,200.00	499.92	.....	2,643.75	3,458.01	.....	560.82	1,072.08	.....	426.68	.....	.....	6,605.55	22,466.81
Magoffin Co.	3,600.00	1,200.50	.....	3,935.00	2,700.00	3,780.99	143.86	2,499.76	900.00	236.00	.....	200.00	387.19	19,583.30
Marion Co.	4,500.00	1,755.00	3,425.00	3,423.65	6,167.17	.....	458.48	2,249.39	1,000.00	239.00	.....	1,200.00	944.56	25,362.25
Lebanon	5,500.00	.....	.....	1,300.00	3,580.00	.....	31.53	479.95	.....	83.00	.....	.....	.....	10,974.48
Marshall Co.	2,700.00	3,420.00	.....	2,499.50	3,600.00	.....	1,299.12	1,752.94	999.84	60.81	.....	.....	822.72	17,154.93
Benton	5,400.00	720.00	.....	3,600.00	4,320.00	.....	204.98	1,027.05	.....	45.00	.....	.....	.....	15,317.03
Martin Co.	5,993.57	.....	.....	1,455.00	4,806.43	.....	976.93	2,856.58	934.00	.....	.....	3,887.16	1,746.81	22,656.48

Marshall Co.	2,700.00	3,420.00	.....	[illegible]	[illegible]	.....	[illegible]	[illegible]	.....	45.00	.....	.....	.....	[illegible]
Benton	5,400.00	720.00	.....	3,600.00	4,320.00	.....	204.98	1,027.05	.....	.....	.....	.....	.....	.....
Martin Co.	5,993.57	.....	.....	1,455.00	4,806.43	.....	976.93	2,856.58	934.00	.....	.....	3,887.16	1,746.81	22,656.48

TABLE I-f—Continued

FINANCIAL REPORT FOR YEAR ENDING JUNE 30, 1958—EXPENDITURES

School District	INSTRUCTION										
	Salaries of Supervisors and Principals		Salaries of Clerks for Supervisors and Principals	Supplies and Other Exp. for Superv. & Principals	Salaries of Teachers		Educational Supplies	Library and Supplementary Books		Other Expenses of Instruction	Total for Instruction
	Elem.	H. S.			Elem.	H. S.		Elem.	H. S.		
Letcher Co.	22,553.33	17,860.00	7,331.28	1,581.60	440,609.37	152,410.53	8,037.16	1,053.38	1,650.00	2,883.77	655,970.42
Jenkins	8,135.20	9,031.52	35.00	138.87	100,194.77	61,349.16	393.52	63.85	775.08	479.24	180,596.21
Lewis Co.	10,489.27	12,739.92	.....	.....	174,545.19	74,488.69	882.44	620.81	686.91	3,393.37	277,846.60
Vanceburg	.....	.....	.....	17.00	33,929.40	.....	481.30	.....	.....	216.50	34,644.20
Lincoln Co.	15,887.55	19,576.45	.....	224.97	237,320.28	136,982.66	3,543.60	571.10	768.91	486.81	415,362.33
Stanford	3,670.53	6,504.74	389.34	161.07	41,394.36	45,784.82	526.97	475.94	373.25	830.30	100,111.32
Livingston Co.	6,566.60	4,718.00	1,662.50	.....	89,906.35	55,513.83	156.45	851.78	40.96	2,547.61	161,964.08
Logan Co.	8,325.00	27,900.00	5,700.00	.....	198,748.43	128,081.44	.....	114.51	.....	4,656.15	373,525.53
Russellville	8,950.00	4,675.00	1,200.00	43.70	66,884.19	42,914.97	1,352.50	576.14	762.57	453.71	127,812.78
Lyon Co.	2,076.00	10,114.19	1,500.00	305.97	62,032.73	70,664.69	683.57	482.45	791.91	1,731.09	150,382.60
Madison Co.	31,613.10	20,327.58	2,090.00	2,299.60	194,591.54	187,482.92	1,175.52	3,508.23	1,076.15	531.17	444,695.81
Berea	.....	.....	.....	58.36	32,987.16	31,520.66	287.08	272.22	195.44	610.96	65,931.88
Richmond	4,300.00	5,799.96	2,350.00	81.19	108,255.54	93,271.53	2,693.83	1,059.99	1,059.23	447.74	219,319.01
Magoffin Co.	11,243.00	4,438.36	2,526.67	620.00	208,993.59	65,900.65	1,104.32	143.41	104.43	1,411.32	296,485.75
Marion Co.	12,556.43	9,781.70	.....	1,781.01	227,953.84	65,412.08	4,060.92	2,533.97	730.99	208.74	325,019.68
Lebanon	4,240.00	4,310.00	.....	182.49	48,600.29	53,479.61	562.54	177.41	782.82	325.48	112,660.64
Marshall Co.	19,640.00	9,000.00	.....	1,932.68	153,390.87	90,295.94	1,470.85	1,646.35	1,278.47	328.65	278,983.81
Benton	.....	4,680.00	2,000.00	.....	43,389.79	38,807.25	802.42	494.09	589.96	975.68	91,739.19
Martin Co.	15,455.82	9,406.62	2,891.47	1,366.82	200,747.45	64,178.11	2,349.68	633.84	618.78	4,367.29	302,015.88

TABLE I-f—Continued

FINANCIAL REPORT FOR YEAR ENDING JUNE 30, 1958—EXPENDITURES

School District	OPERATION OF SCHOOL PLANT						MAINTENANCE OF SCHOOL PLANT			
	Wages of Janitors and Engineers	Janitors' and Engineers' Supplies	Fuel	Water, Light and Power	Other Operation Expenses	Total for Operation	Salaries and Wages	Supply Parts and Expenses	Contractual Services	Total for Maintenance
Letcher Co.	20,385.76	2,670.78	8,021.98	17,757.20	.....	48,835.72	29,544.07	16,921.94	696.00	47,162.01
Jenkins	9,619.09	964.83	3,862.19	5,730.02	57.60	20,233.73	4,705.35	1,200.28	1,698.71	7,604.34
Lewis Co.	12,004.72	4,427.40	9,982.67	4,731.22	84.65	31,230.66	6,638.13	7,022.19	475.00	14,135.32
Vanceburg	1,830.04	271.05	707.31	411.23	.....	3,219.63	313.06	245.88	.....	558.94
Lincoln Co.	13,524.28	1,000.80	9,282.61	4,150.13	.....	27,957.82	12,313.91	19,122.64	3,553.02	34,989.57
Stanford	7,999.34	1,536.88	3,965.60	3,404.31	169.59	17,075.72	2,148.46	2,281.82	.....	4,430.28
Livingston Co.	6,172.76	111.80	4,808.28	4,321.81	2,838.37	18,253.02	25.00	76.39	1,158.98	1,260.37
Logan Co.	6,799.71	1,242.66	6,576.08	7,331.08	533.95	22,483.48	.....	12,340.34	.....	12,340.34
Russellville	6,444.00	1,267.55	3,593.49	3,421.67	5.50	14,732.21	2,131.13	2,123.97	2,037.16	6,292.26
Lyon Co.	2,720.00	751.75	4,445.56	3,109.85	.....	11,027.16	3,358.95	5,620.55	10.00	8,989.50
Madison Co.	11,684.00	4,660.76	9,088.97	8,967.78	.....	34,401.51	11,789.60	12,029.02	1,745.01	25,563.63
Berea	1,968.23	828.82	1,380.36	1,420.67	.....	5,598.08	546.23	836.13	.....	1,382.36
Richmond	9,945.00	2,262.43	8,076.69	3,077.97	157.39	23,519.48	126.50	4,369.79	42.00	4,538.29
Magoffin Co.	7,636.55	648.93	5,607.30	2,968.73	.....	16,861.51	15,462.99	13,604.62	.....	29,067.61
Marion Co.	14,038.32	1,593.96	8,845.84	4,466.76	974.39	29,919.27	5,998.68	7,500.77	.....	13,499.45
Lebanon	8,172.00	794.55	3,917.34	3,164.38	27.43	16,075.70	.....	1,066.94	1,871.31	2,938.25
Marshall Co.	11,224.26	2,631.97	8,842.16	1,065.51	.....	23,763.90	13,645.71	9,565.57	.....	23,211.28
Benton	5,177.00	525.83	3,317.85	2,763.56	661.58	12,445.82	.....	5,910.11	.....	5,910.11
Martin Co.	8,462.50	1,909.12	6,925.73	5,378.01	256.79	22,932.15	6,580.38	6,960.51	100.00	13,640.89

Benton	5,177.00	525.83	[illegible]	[illegible]	[illegible]	[illegible]	[illegible]	[illegible]	[illegible]	[illegible]	[illegible]
Martin Co.	8,462.50	1,909.12	6,925.73	5,378.01	256.79	22,932.15	6,580.38	6,960.51	100.00	13,640.89	

TABLE I-f—Continued

FINANCIAL REPORT FOR YEAR ENDING JUNE 30, 1958—EXPENDITURES

School District	FIXED CHARGES						AUXILIARY SERVICES							Total Current Expenses
	Insurance Premium	Rent	Social Security	Sick Leave	Other Contributions and Contingencies	Total for Fixed Charges	Promotion of Health	Athletics and Playgrounds	Pupil Transportation	School Lunch	Other Community Services	Special Vocational Program	Total for Auxiliary	
Letcher Co.	2,658.46	10,845.00	3,347.82	8,986.14	3,363.63	29,201.05	2,000.00	$ 68.65	$ 63,011.89	$31,484.78	$ 5,294.10	$	$101,859.42	$ 910,889.28
Jenkins	1,699.46	603.85	1,065.20	793.00	1,346.07	5,507.58	500.00	.....	7,929.61	7,108.88	.....	.....	15,538.49	245,585.42
Lewis Co.	2,754.51	765.00	.....	2,080.78	1,743.67	7,343.96	6.00	.....	91,653.57	18,405.90	.....	.....	110,065.47	462,379.56
Vanceburg	.....	.....	39.19	157.25	.....	196.44	5.33	704.45	2,025.00	2,671.48	.....	.....	5,406.26	49,605.92
Lincoln Co.	4,307.31	.....	1,588.56	3,723.25	879.00	10,498.12	1,616.00	.....	69,595.65	17,421.68	645.54	2,275.07	91,553.94	605,037.70
Stanford	2,082.35	.....	560.79	238.33	2,965.33	5,846.80	430.00	100.00	1,872.00	7,137.08	100.00	10,724.22	20,363.30	159,049.38
Livingston Co.	7,393.95	.....	268.36	2,483.29	.....	10,145.60	696.00	.....	35,884.21	11,882.99	119.04	.....	48,582.24	254,807.83
Logan Co.	9,073.17	1,050.00	1,264.39	4,015.00	705.00	16,107.56	750.00	550.00	98,425.47	20,959.69	.....	13,696.73	134,381.89	585,382.50
Russellville	2,839.78	.....	397.80	1,178.75	267.00	4,683.33	350.00	175.00	.....	5,242.12	.....	200.00	5,967.12	177,017.46
Lyon Co.	1,878.63	816.00	742.14	2,325.32	.....	5,762.09	1,370.00	275.00	31,884.84	7,252.31	.....	.....	40,782.15	231,716.68
Madison Co.	4,978.45	.....	2,500.37	5,938.00	5,711.00	19,127.82	2,000.00	.....	81,661.95	22,903.76	.....	4,809.79	111,375.50	658,461.66
Berea	827.85	.....	305.28	487.75	407.09	2,027.97	500.00	.....	.....	3,092.24	.....	.....	3,592.24	87,113.33
Richmond	2,322.08	3,661.30	281.04	3,005.00	.....	9,269.42	784.97	552.10	.....	5,679.88	.....	518.00	7,534.95	286,647.96
Magoffin Co.	1,418.97	1,307.00	897.88	2,588.14	1,678.85	7,890.84	1,375.00	.....	50,935.61	11,217.20	854.13	3,334.77	67,716.71	437,605.72
Marion Co.	3,188.95	3,926.50	1,708.18	2,568.27	689.64	12,081.54	1,462.50	.....	49,971.02	20,810.20	2,314.82	5,540.08	80,098.62	485,980.81
Lebanon	2,268.87	.....	301.93	391.11	283.56	3,200.47	900.00	.....	.....	2,910.82	.....	.....	3,810.82	149,660.36
Marshall Co.	8,204.17	.....	1,846.97	3,513.28	.....	13,564.42	1,900.00	.....	58,696.42	20,532.20	219.96	.....	81,348.58	438,026.92
Benton	2,192.31	.....	299.18	548.00	.....	3,039.49	700.00	.....	2,860.44	3,896.59	200.00	.....	7,657.03	136,108.67
Martin Co.	3,346.12	1,234.16	1,350.90	6,453.15	263.21	12,647.54	1,655.56	.....	33,935.99	23,165.15	.....	.....	58,756.70	432,649.64

TABLE I-f—Continued

FINANCIAL REPORT FOR YEAR ENDING JUNE 30, 1958—EXPENDITURES

School District	Transfer Tuition to Other Districts	CAPITAL OUTLAY								DEBT SERVICES		
		Total Current Expense & Transfer Tuition	New Sites & Additions to Old Sites	New Buildings & Additions to Old Buildings	New Furniture and Equipment	Improvements to Sites	Improvements to or Remodeling Old Buildings	New School Buses	Total Capital Outlay	Redemption of Voted Funding & Holding Co. Bonds from Current Funds	Interest on Indebtedness from Current Funds	Interest on Temporary Loans & Notes
Letcher Co.	1,834.30	912,723.58	10,050.00	51,678.99	7,000.18	.....	11,258.13	30,734.40	110,721.70	33,000.00	15,845.00	.....
Jenkins	.....	245,585.42	.....	.....	51.93	167.86	.....	.....	219.79	.....	.....	150.00
Daviess Co.	150.00	462,529.56	180.00	60.00	2,659.63	699.80	.....	15,484.03	19,083.46	8,000.00	3,146.25	.....
Vanceburg	.....	49,605.92	.....	.....	1.50	20.00	.....	.....	21.50	.....	.....	.....
Lincoln Co.	8,647.26	613,684.96	9,250.00	10,000.00	691.90	.....	.....	.....	19,941.90	2,184.50	.....	.....
Stanford	.....	159,049.38	.....	6,430.45	6,330.27	75.34	4,195.00	.....	17,031.06	1,000.00	97.50	36.16
Livingston Co.	360.00	255,167.83	625.00	10,322.51	14,202.95	2,362.12	165.91	15,414.48	43,092.97	9,000.00	6,606.25	36.11
Logan Co.	.....	585,382.50	.....	.....	618.07	517.18	.....	.....	1,135.25	.....	.....	25.80
Russellville	.....	177,017.46	129.48	.....	3,113.60	.....	.....	.....	3,243.08	.....	.....	.....
Lyon Co.	1,837.80	233,554.48	.....	.....	2,855.23	160.60	64.33	8,948.49	12,028.65	.....	.....	46.11
Madison Co.	.....	658,461.66	15,444.00	3,000.00	1,252.50	11,432.19	.....	.....	31,128.69	.....	.....	142.87
Berea	.....	87,113.33	.....	.....	1,209.00	.....	1,308.81	.....	2,517.81	.....	.....	.....
Richmond	.....	286,647.96	13,000.00	1,800.00	.....	.....	.....	.....	14,800.00	.....	.....	.....
Magoffin Co.	.....	437,605.72	.....	.....	.....	.....	.....	10,119.00	10,119.00	.....	.....	1,660.97
Marion Co.	542.20	486,523.01	.....	52,872.75	18,440.01	181.01	2,293.22	20,735.04	94,522.03	4,027.50	.....	7,617.50
Lebanon	37.80	149,698.16	10.00	.....	1,004.52	78.57	.....	.....	1,093.09	.....	.....	.....
Marshall Co.	.....	438,026.92	254.85	91,202.59	8,379.98	1,697.13	5,355.29	20,235.16	127,125.00	.....	.....	.....
Benton	.....	136,108.67	.....	.....	1,178.82	242.80	.....	1,460.00	2,881.62	.....	.....	22.75
Martin Co.	.....	432,649.64	.....	.....	1,393.84	.....	1,179.80	300.00	2,873.64	.....	206.25	.....

Lebanon												
Marshall Co.		438,026.92	254.85	91,202.59	8,379.98	1,697.13	5,355.29	20,235.16	127,125.00			
Benton		136,108.67			1,178.82	242.80		1,460.00	2,881.62			22.75
Martin Co.		432,649.64			1,393.84		1,179.80	300.00	2,873.64		206.25	

TABLE I-f—Continued

FINANCIAL REPORT FOR YEAR ENDING JUNE 30, 1956—EXPENDITURES

School District	DEBT SERVICES							Grand Total Expend.	Bal. July 1, 1957	Bal. June 30, 1958	Total Liabilities
	Transfer to Sinking Fund	Transfer to Building Fund	Transfer F. P. Capital Outlay	Refunds	Payment Temporary Loans & Notes	Advancements (Reimbursable)	Total Debt Service				
Letcher Co.			104,720.00	26.25			153,591.25	1,177,036.53	31,714.08	48,681.11	469,000.00
Jenkins			25,520.00	24.00	14,042.20	1,350.53	41,086.73	286,891.94	52.44	2.36	5,857.03
Lewis Co.			41,640.00	190.28	55.65	290.00	53,322.18	534,935.20	82,031.37	20,828.90	312,000.00
Vanceburg			7,577.00	17.01			7,594.01	57,221.43	-603.43	-69.59	69.59
Lincoln Co.		38,623.92	57,160.00	419.34			98,387.76	732,014.62	59,653.58	2,864.08	666,000.00
Stanford		14,710.00		543.68	5,000.00		21,387.34	197,467.78	10,838.33	6,922.80	196,102.74
Livingston Co.			25,974.20		13,000.00		54,616.56	352,877.36	32,951.32	219.02	289,734.51
Logan Co.			50,560.00		3,000.00	49.50	53,635.30	640,153.05	84.38	34,103.96	133,811.57
Russellville		32,958.91	17,040.00	10.00			50,008.91	230,269.45	9,371.73	12,036.42	351,435.74
Lyon Co.			20,440.00		11,510.00	50.00	32,046.11	277,629.24	7,650.05	60.87	11,738.67
Madison Co.			59,880.00		45,000.00		105,022.87	794,613.22	14,309.32	6,337.07	
Berea			8,280.00				8,280.00	97,911.14	4,516.61	5,015.74	52,000.00
Richmond		42,148.47		3.52		506.35	42,658.34	344,106.30	17,591.68	18,025.75	64,800.00
Magoffin Co.			47,400.00		24,500.00		73,560.97	521,285.69	21.87	306.11	249,746.66
Marion Co.			46,200.00	1,144.11			58,989.11	640,034.15	41,201.27	10,451.35	367,344.97
Lebanon			14,560.00				14,560.00	165,351.25	19,638.49	19,334.69	
Marshall Co.		45,736.25	40,800.00	20.90			86,557.15	651,709.07	96,536.20	7,426.86	794,931.27
Benton		13,500.00	2,600.00	52.99	3,500.00		19,675.74	158,666.03	3,206.02	118.21	214,605.79
Martin Co.			50,760.00	221.48			51,187.73	486,711.01	5,330.49	32,747.61	103,000.00

TABLE I-f—Continued

FINANCIAL REPORT FOR YEAR ENDING JUNE 30, 1958—RECEIPTS

School District	REVENUE RECEIPTS											
	Foundation Program Fund	Public Laws 815 and 874	Other State and Federal Aid	Reimbursement for Special Vocational Training	Reimbursement for School Lunch Program	Property Tax	Tax on Bank Shares	Tax on Franchise Corporations	Poll Tax	Tax from Whiskey Withdrawals	Special Subdistrict Tax	Transfer Tuition
Mason Co.	205,007.57	.....	1,846.85	6,088.15	14,108.03	188,011.16	207.84	56,686.16	3,440.39	.....	.....	650.00
Maysville	112,511.90	.....	175.28	.....	7,480.97	145,567.66	7,241.88	25,393.18	2,488.00	.....	.....	.....
McCracken Co.	482,846.21	.....	2,991.49	.....	29,950.32	299,701.60	.....	130,856.20	.....	.....	.....	.....
Paducah	445,707.80	44,626.00	.....	35,116.19	35,110.24	756,762.59	7,021.45	126,727.94	11,892.74	.....	.....	6,588.58
McCreary Co.	449,906.11	.....	858.30	.....	15,830.28	39,093.50	577.58	50,096.41	1,796.17	.....	.....	.....
Stearns	37,102.83	.....	24.24	.....	1,469.60	14,037.80	.....	4,692.46	325.68	.....	.....	.....
McLean Co.	234,578.83	.....	3,152.52	2,765.16	16,015.98	135,719.83	1,012.43	20,189.63	3,713.64	.....	.....	.....
Meade Co.	219,131.42	43,760.00	876.75	.....	19,089.97	125,722.88	587.02	36,492.16	3,366.45	21,716.26	.....	.....
Menifee Co.	150,570.45	.....	1,054.61	5,133.94	5,208.44	17,258.09	.....	23,079.06	1,209.06	.....	.....	.....
Mercer Co.	109,409.70	.....	921.11	8,240.71	11,369.34	130,733.13	.....	90,018.65	1,961.18	.....	.....	.....
Burgin	23,251.48	.....	.....	.....	1,159.76	25,205.19	361.28	11,486.87	211.48	13,792.04	.....	.....
Harrodsburg	90,081.24	.....	22.88	.....	6,252.49	129,047.90	2,170.06	12,202.23	1,295.45	.....	.....	.....
Metcalfe Co.	224,747.70	.....	13,582.15	5,355.37	11,668.27	61,914.23	.....	2,355.64	2,284.81	.....	.....	.....
Monroe Co.	429,900.79	.....	8,054.60	7,267.00	12,045.28	60,084.54	2,549.83	5,409.74	3,035.17	.....	.....	.....
Montgomery Co.	160,492.43	.....	1,795.10	5,257.14	10,057.42	119,238.66	.....	41,287.21	1,829.60	.....	.....	.....
Mt. Sterling	85,520.52	2,535.00	852.46	.....	4,011.90	86,614.44	3,779.20	9,917.70	.....	.....	.....	5,460.00
Morgan Co.	396,864.18	.....	1,695.15	.....	13,128.70	57,864.24	962.04	14,265.81	2,741.71	.....	.....	.....

Montgomery Co.	160,492.43	.....	1,795.10	5,257.14	10,057.42	119,233.66	.....	.....	.....	.....	.....	5,460.00
Mt. Sterling	85,520.52	2,535.00	852.46	.....	4,011.90	86,614.44	3,779.20	9,917.70	.....	.....	.....	.....
Morgan Co.	396,864.18	.....	1,695.15	.....	13,128.70	57,864.24	962.04	14,265.81	2,741.71	.....	.....	.....

TABLE I-f—Continued

FINANCIAL REPORT FOR YEAR ENDING JUNE 30, 1958—RECEIPTS

School District	REVENUE RECEIPTS				NON-REVENUE RECEIPTS						Total Receipts
	Tuition Paid By Individuals	Interest on Investments	Other Revenue Sources	Total Revenue Receipts	Sale of Voted and Funding Bonds	Sale of Property and Insurance Adjustments	Other Non-Rev. Sources Except Temporary Loans	Receipts From Temp. Loans and Notes	Receipts from Advancements	Total Non-Revenue Receipts	
Mason Co.	145.06	245.00	.....	476,436.21	.....	63,556.21	6,144.83	20,000.00	800.00	90,501.04	566,937.25
Maysville	6,849.55	.....	.....	307,708.42	.....	267.81	291.00	.....	160.00	718.81	308,427.23
McCracken Co.	254.25	.....	185,787.26	1,132,387.33	.....	2,195.15	2,492.36	.....	.....	4,687.51	1,137,074.84
Paducah	15,677.20	.....	60,168.60	1,545,399.33	.....	1,919.97	5,582.18	349,000.00	.....	356,502.15	1,901,901.48
McCreary Co.	361.00	.....	12,525.90	571,045.25	.....	275.00	2,504.02	.....	.....	2,779.02	573,824.27
Stearns	86.00	.....	.....	57,738.61	.....	.....	.....	.....	.....	.....	57,738.61
McLean Co.	.....	.....	1,576.95	418,724.97	.....	3,759.98	705.81	.....	.....	4,465.79	423,190.76
Meade Co.	.....	.....	3,235.56	473,978.47	.....	117.50	180.73	.....	265.65	563.88	474,542.35
Menifee Co.	.....	.....	1,972.16	205,485.81	.....	364.39	327.28	.....	206.03	897.70	206,383.51
Mercer Co.	188.00	.....	.....	352,841.82	.....	3,036.94	12,303.50	20,000.00	6,473.75	41,814.19	394,656.01
Burgin	22.50	.....	.....	75,490.60	.....	65.65	.....	.....	.....	65.65	75,556.25
Harrodsburg	2,579.67	248.40	75.00	243,975.32	.....	42.41	.....	.....	.....	42.41	244,017.73
Metcalfe Co.	.....	.....	6,161.02	328,069.19	.....	.....	1,209.95	30,000.00	450.00	31,659.95	359,729.14
Monroe Co.	.....	.....	.....	528,346.95	.....	.....	23,100.33	44,000.00	.....	67,100.33	595,447.28
Montgomery Co.	.....	.....	178.55	340,136.11	.....	2,465.67	19,062.57	11,500.00	.....	33,028.24	373,164.35
Mt. Sterling	3,836.34	.....	977.03	203,504.59	.....	.....	521.32	.....	.....	521.32	204,025.91
Morgan Co.	.....	.....	370.72	487,892.55	.....	306.77	1,639.68	84,000.00	59.58	86,006.03	573,898.58

TABLE I-f—Continued

FINANCIAL REPORT FOR YEAR ENDING JUNE 30, 1958—EXPENDITURES

School District	GENERAL CONTROL													
	Salary of Supt.	Salary of Supt. as Secretary of Board	Salary of Assistant Supt.	Salary of Clerks and Stenographers	Salary of Director of Pupil Personnel	Sal. for Cen. Enum. & Other Attend. Personnel	Office Supplies	Other Expenses of Educational Admin.	School Board Per Diem	Cost of Surety Bonds	Salary of Finance Director	Salaries of Other Admin. Officers	Other Expenses of Business Admin.	Total for General Control
Mason Co.	5,178.21	1,996.17	.....	4,139.08	5,010.89	.....	1,180.59	2,660.10	972.10	209.00	.....	.....	1,243.61	22,589.75
Maysville	7,200.00	.....	.....	3,159.96	2,711.06	.....	669.79	2,297.94	.....	320.71	1,200.00	.....	1,099.00	18,658.46
McCracken Co.	6,999.96	1,399.92	6,000.00	3,900.00	4,129.80	.....	1,239.70	7,395.06	1,000.00	200.00	4,200.00	5,115.60	50.00	41,630.04
Paducah	9,499.92	1,200.00	.....	11,811.50	3,772.85	1,140.00	924.97	4,407.80	.....	755.00	5,299.92	.....	3,338.42	42,150.38
McCreary Co.	5,100.00	900.00	.....	.....	3,900.00	.....	354.26	1,164.37	723.92	236.00	3,946.67	.....	629.66	16,954.88
Stearns	3,900.00	1,099.94	.....	340.00	1,200.00	.....	52.66	304.68	.....	50.00	.....	.....	.....	6,947.28
McLean Co.	5,400.00	600.00	.....	2,580.00	3,966.66	.....	354.05	1,937.91	874.02	206.20	.....	.....	134.45	16,053.09
Meade Co.	5,100.00	.....	.....	2,368.00	4,200.00	.....	499.96	1,578.85	1,000.00	128.29	.....	600.00	514.75	15,989.85
Menifee Co.	3,434.11	594.31	.....	2,758.08	2,221.87	2,828.62	200.20	2,323.25	1,000.00	187.65	.....	1,200.00	529.12	17,277.21
Mercer Co.	7,000.05	.....	.....	1,768.26	2,923.86	.....	417.84	2,978.30	998.64	84.00	.....	2,917.81	2,549.07	21,637.83
Burgin	4,420.00	944.92	.....	.....	3,401.46	.....	149.39	.....	.....	35.00	.....	.....	232.85	9,183.32
Harrodsburg	5,640.00	580.00	.....	2,889.92	4,457.74	.....	151.74	1,805.10	.....	228.00	.....	.....	30.00	15,782.50
Metcalfe Co.	3,850.00	1,100.00	3,850.00	2,190.00	3,300.00	.....	154.12	4,269.71	1,016.26	145.00	.....	550.00	472.47	20,897.56
Monroe Co.	5,958.26	275.00	.....	2,675.00	3,600.00	3,617.68	668.39	2,219.29	1,000.00	82.40	.....	799.92	161.45	21,057.39
Montgomery Co.	6,000.00	.....	.....	2,514.62	4,800.00	.....	152.02	1,373.16	1,000.00	124.42	.....	600.00	699.29	17,263.51
Mt. Sterling	6,500.00	488.72	.....	2,600.12	4,116.56	.....	649.84	1,861.40	.....	154.61	.....	.....	1,007.11	17,378.36
Morgan Co.	3,548.68	1,793.24	.....	5,889.82	4,149.88	3,209.30	281.03	2,646.33	800.00	.....	2,637.25	.....	3,430.67	28,386.20

Mt. Sterling	6,500.00	488.72	.....	2,600.12	4,116.50	.....	.....	.....	.....	.....	.....	.....	.....
Morgan Co.	3,548.68	1,793.24	.....	5,889.82	4,149.88	3,209.30	281.03	2,646.33	800.00	.....	2,637.25	.....	3,430.67	28,386.20

TABLE I-f—Continued

FINANCIAL REPORT FOR YEAR ENDING JUNE 30, 1958—EXPENDITURES

School District	INSTRUCTION										
	Salaries of Supervisors and Principals		Salaries of Clerks for Superv. and Principals	Supplies and Other Exp. for Superv. and Prin.	Salaries of Teachers		Educational Supplies	Library and Supplementary Books		Other Expenses of Instruction	Total for Instruction
	Elem.	H. S.			Elem.	H. S.		Elem.	H. S.		
Mason Co.	10,630.35	23,142.75	.....	67.50	141,947.47	85,394.94	3,135.87	1,066.22	869.05	3,665.68	269,919.83
Maysville	4,283.05	5,058.57	.....	.....	110,358.76	78,796.76	3,038.80	1,647.66	748.70	770.55	204,702.85
McCracken Co.	22,084.76	18,900.00	.....	5,902.19	321,870.07	177,568.27	7,756.63	4,946.69	3,162.86	6,004.89	568,196.36
Paducah	30,781.92	32,781.82	5,385.81	1,671.19	409,613.94	367,566.15	12,222.41	2,972.99	3,095.42	1,407.95	867,499.60
McCreary Co.	15,403.52	8,599.61	1,380.00	240.38	228,921.32	77,654.39	3,334.16	4,282.27	2,391.43	4,231.53	346,438.61
Stearns	.....	.....	.....	.....	23,969.35	11,343.67	538.89	303.70	417.30	210.59	36,783.50
McLean Co.	6,491.92	13,654.40	.....	191.68	118,101.12	114,993.93	2,926.81	625.04	1,441.60	2,624.02	261,050.52
Meade Co.	9,476.05	9,529.64	.....	.....	174,671.48	59,946.27	504.79	1,000.00	1,117.69	379.95	256,625.87
Menifee Co.	14.50	5,955.87	.....	185.03	77,031.40	29,018.00	376.95	.....	209.66	984.62	113,776.03
Mercer Co.	16,633.24	5,004.34	.....	.....	99,412.57	52,077.43	104.01	716.40	704.95	1,833.49	176,486.43
Burgin	.....	.....	.....	.....	26,267.77	14,012.40	.....	218.28	616.65	546.52	41,661.62
Harrodsburg	5,152.32	5,994.87	535.25	235.05	93,577.28	45,669.20	1,849.56	1,121.09	771.31	396.09	155,302.02
Metcalfe Co.	12,675.16	4,583.23	2,781.08	.....	125,367.86	42,496.23	2,826.28	641.77	641.14	1,266.67	193,379.42
Monroe Co.	4,833.95	9,400.00	915.00	2,862.56	218,720.36	131,078.29	1,989.76	193.32	1,101.05	879.21	371,973.50
Montgomery Co.	8,400.00	9,699.92	1,800.00	306.18	111,454.42	88,680.29	365.93	78.60	1,096.30	1,737.89	223,619.53
Mt. Sterling	5,127.30	4,363.61	.....	956.50	70,936.95	50,835.72	2,035.30	1,524.03	1,671.45	315.56	137,766.42
Morgan Co.	6,667.74	12,184.96	1,326.06	.....	172,824.47	96,571.86	1,436.76	594.81	300.72	2,855.09	294,762.47

TABLE I-f—Continued

FINANCIAL REPORT FOR YEAR ENDING JUNE 30, 1958—EXPENDITURES

School District	OPERATION OF SCHOOL PLANT						MAINTENANCE OF SCHOOL PLANT			
	Wages of Janitors and Engineers	Janitors' and Engineers' Supplies	Fuel	Water, Light and Power	Other Operation Expenses	Total for Operation	Salaries and Wages	Supply Parts and Expenses	Contractual Services	Total for Maintenance
Mason Co.	8,926.89	1,654.48	7,982.94	5,612.70	1,067.24	25,244.25	12,099.98	11,572.63	.....	23,672.61
Maysville	20,570.24	2,141.12	5,813.00	4,371.51	790.84	33,686.71	.....	2,377.06	11,891.75	14,268.81
McCracken Co.	35,781.18	14,174.23	14,365.87	18,534.45	1,321.02	84,176.75	18,501.72	21,708.26	4,405.89	44,615.87
Paducah	52,928.14	10,810.05	21,675.20	21,429.90	6,072.86	112,916.15	28,380.40	31,287.10	193.48	59,860.98
McCreary Co.	6,323.57	729.83	4,534.70	4,311.15	.....	15,899.25	5,257.07	7,711.30	.....	12,968.37
Stearns	1,936.00	128.01	621.45	668.58	.....	3,354.04	689.51	565.64	.....	1,255.15
McLean Co.	8,725.00	61.12	4,147.42	4,382.54	.....	17,316.08	742.93	7,511.96	.....	8,254.89
Meade Co.	14,937.58	2,159.28	7,642.90	7,202.82	147.69	32,090.27	1,830.65	5,546.64	3,892.00	11,269.29
Menifee Co.	351.05	237.97	2,177.58	852.27	235.80	3,854.67	833.75	2,252.87	.....	3,086.62
Mercer Co.	7,757.49	764.25	6,184.44	5,207.85	88.25	20,002.28	2,729.07	3,828.52	739.86	7,297.45
Burgin	1,885.00	418.20	1,199.09	1,184.78	63.20	4,750.27	1,152.86	305.09	.....	1,457.95
Harrodsburg	6,137.81	1,356.06	6,044.73	4,057.46	.....	17,596.06	876.66	1,448.09	898.40	3,223.15
Metcalfe Co.	8,184.05	709.49	4,645.17	5,142.81	.....	18,681.52	3,120.25	.....	.....	3,120.25
Monroe Co.	7,765.04	3,258.16	6,453.95	4,930.44	65.00	22,472.59	7,299.63	8,365.79	312.65	15,978.07
Montgomery Co.	7,410.76	3,448.02	6,051.49	6,388.69	35.00	23,333.96	3,045.44	4,559.33	.....	7,604.77
Mt. Sterling	8,739.00	1,605.98	4,272.74	3,648.23	861.64	19,127.59	15.00	4,124.70	4,784.52	8,924.22
Morgan Co.	8,721.92	2,367.15	7,801.62	6,034.67	.....	24,925.36	9,940.66	2,451.83	.....	12,392.49

TABLE I-f—Continued

FINANCIAL REPORT FOR YEAR ENDING JUNE 30, 1958—EXPENDITURES

TABLE I-f—Continued

FINANCIAL REPORT FOR YEAR ENDING JUNE 30, 1958—EXPENDITURES

School District	FIXED CHARGES						AUXILIARY SERVICES							Total Current Expenses
	Insurance Premium	Rent	Social Security	Sick Leave	Other Contributions and Contingencies	Total for Fixed Charges	Promotion of Health	Athletics and Playgrounds	Pupil Transportation	School Lunch	Other Community Services	Special Vocational Program	Total for Auxiliary	
Mason Co.	4,146.77	825.00	654.16	3,312.53	2,403.35	11,341.81	39.26	.....	57,782.31	15,676.13	315.38	4,839.51	78,652.59	431,420.84
Maysville	4,483.61	.....	711.46	1,382.00	420.00	6,997.07	87.62	.....	534.09	7,480.97	1,003.82	.....	9,106.50	287,420.40
McCracken Co.	22,737.20	.....	2,227.17	5,261.75	1,738.89	31,965.01	1,750.00	.....	76,129.58	33,385.26	.....	.....	111,264.84	881,848.87
Paducah	15,385.97	9.00	3,091.16	12,204.50	215.00	30,905.63	3,475.71	1,537.89	2,613.40	35,110.24	.....	35,653.85	78,391.09	1,191,723.83
McCreary Co.	5,758.72	225.00	963.70	5,835.50	1,678.74	14,461.66	.....	265.48	34,268.18	16,268.29	500.00	.....	51,301.95	458,024.72
Stearns	477.97	1,290.00	.....	405.00	301.38	2,474.35	.....	.....	.....	1,476.19	.....	.....	1,476.19	52,290.51
McLean Co.	1,237.54	616.90	646.60	1,944.00	1,136.00	5,581.04	1,100.00	300.00	28,828.79	16,015.98	1,661.96	3,249.67	51,156.40	359,412.02
Meade Co.	3,816.66	462.00	503.99	3,383.05	3,016.12	11,181.82	1,200.00	.....	58,293.46	19,089.96	1,000.00	.....	79,583.42	406,740.52
Menifee Co.	159.62	2,965.66	235.34	1,633.28	1,337.21	6,331.11	450.00	215.00	19,846.17	6,063.82	.....	5,133.94	31,708.93	176,034.57
Mercer Co.	2,856.72	1,267.50	1,685.16	3,116.15	266.47	9,192.00	1,200.00	431.05	39,632.02	11,369.34	1,113.33	8,240.71	61,986.45	296,602.44
Burgin	725.00	.....	80.77	.....	10.00	815.77	250.00	108.52	4,740.43	1,159.76	208.30	.....	6,467.01	64,336.24
Harrodsburg	2,353.58	22.40	336.88	1,952.33	591.79	5,256.98	1,000.00	142.70	.....	6,252.49	15.00	.....	7,410.19	204,570.90
Metcalfe Co.	4,329.37	.....	1,161.97	2,286.20	115.00	7,892.54	1,426.68	.....	40,547.69	11,233.67	3,678.32	13,370.46	70,256.82	314,128.11
Monroe Co.	2,079.11	.....	460.25	3,688.37	1,248.84	7,476.57	1,235.55	987.25	51,834.90	14,835.87	210.00	10,253.90	79,357.47	518,315.59
Montgomery Co.	3,117.00	315.00	1,019.74	2,219.58	440.00	7,111.32	810.46	25.05	33,372.44	10,057.42	.....	5,257.14	49,522.51	328,455.60
Mt. Sterling	1,297.48	.....	570.53	2,938.00	86.71	4,892.72	765.93	469.65	.....	4,011.90	5.47	.....	5,252.95	193,342.26
Morgan Co.	1,951.14	.....	1,931.17	3,412.03	311.36	7,605.70	2,037.17	.....	65,377.89	13,686.53	2,109.43	.....	83,211.02	451,283.24

TABLE I-f—Continued

FINANCIAL REPORT FOR YEAR ENDING JUNE 30, 1958—EXPENDITURES

School District	Transfer Tuition to Other Districts	CAPITAL OUTLAY								DEBT SERVICES		
		Total Current Expense & Transfer Tuition	New Sites & Additions to Old Sites	New Buildings & Additions to Old Buildings	New Furniture and Equipment	Improvements to Sites	Improvements to or Remodeling Old Buildings	New School Buses	Total Capital Outlay	Redemption of Voted, Funding & Holding Co. Bonds from Current Funds	Interest on Indebtedness from Current Funds	Interest on Temporary Loans & Notes
Mason Co.	42.55	431,463.39	.....	.....	14,393.37	.....	1,320.52	4,253.78	19,967.67	8,000.00	245.00	.....
Maysville	.....	287,420.40	.....	.....	7,675.76	.....	.....	.....	7,675.76	24,660.00	590.00	.....
McCracken Co.	7,334.58	889,183.45	1,608.26	.....	22,396.53	452.14	6,587.53	15,267.24	46,311.70	.....	.....	.....
Paducah	.....	1,191,723.83	.....	3,100.00	10.24	.....	5,969.10	.....	9,079.34	8,000.00	2,091.44	2,518.68
McCreary Co.	49.95	458,074.67	8,521.65	86,224.29	5,522.42	820.10	560.84	8,940.84	110,590.14	.....	.....	.....
Stearns	.....	52,290.51	.....	.....	.....	.....	.....	.....	.....	.....	.....	.....
McLean Co.	.....	359,412.02	15.75	832.46	17,244.84	144.22	.....	3,524.34	21,761.61	3,000.00	647.50	.....
Meade Co.	1,487.20	408,227.72	.....	.....	6,404.63	381.24	.....	.....	6,785.87	.....	.....	.....
Menifee Co.	231.25	176,265.82	200.00	32,797.64	4,087.95	126.90	1,500.00	.....	38,712.49	.....	.....	.....
Mercer Co.	16.20	296,618.64	.....	471.04	3,374.46	456.20	129.95	7,913.84	12,345.49	.....	.....	247.24
Burgin	.....	64,336.24	.....	.....	768.86	.....	.....	.....	768.86	.....	.....	.....
Harrodsburg	.....	204,570.90	337.50	.....	2,010.27	821.80	.....	.....	3,169.57	.....	.....	.....
Metcalfe Co.	185.60	314,313.71	.....	.....	12,442.24	4,577.40	8,883.92	8,261.70	34,165.26	.....	.....	.....
Monroe Co.	933.03	519,248.62	.....	960.00	5,400.32	..210.50	790.42	4,522.28	11,883.52	.....	38.30	50.67
Montgomery Co.	2,561.14	331,016.74	.....	155.33	3,279.50	672.71	2,287.01	.....	6,394.55	.....	4,116.41	69.00
Mt. Sterling	.....	193,342.26	.....	.....	.....	.....	.....	.....	.....	.....	.....	.....
Morgan Co.	.....	451,283.24	.....	.....	152.06	.....	.....	.....	152.06	.....	.....	1,290.00

TABLE I-f—Continued

FINANCIAL REPORT FOR YEAR ENDING JUNE 30, 1958

Morgan Co. ..... 451,283.24 ..... 152.06 ..... 152.06

TABLE I-f—Continued

FINANCIAL REPORT FOR YEAR ENDING JUNE 30, 1958—EXPENDITURES

School District	DEBT SERVICES							Grand Total Expend.	Bal. July 1, 1957	Bal. June 30, 1958	Total Liabilities
	Transfer to Sinking Fund	Transfer to Building Fund	Transfer F. P. Capital Outlay	Refunds	Payment Temporary Loans & Notes	Advancements (Reimbursable)	Total Debt Service				
Mason Co.	.....	38,143.42	35,920.00	.....	20,283.34	800.00	103,391.76	554,822.82	12,668.38	24,782.81	58,702.23
Maysville	.....	24,035.11	.....	135.00	.....	.....	49,420.11	344,516.27	44,653.57	8,564.53	984.98
McCracken Co.	.....	144,659.37	71,560.00	.....	.....	.....	216,219.37	1,151,714.52	96,247.72	81,608.04	1,174,271.09
Paducah Co.	.....	255,473.23	96,720.00	.....	349,000.00	.....	713,803.35	1,914,606.52	14,617.78	1,912.74	2,601,881.06
McCreary Co.	.....	.....	50,120.00	.....	.....	.....	50,120.00	618,784.81	125,795.98	80,835.44	2,080.89
Stearns	.....	.....	5,440.00	.....	.....	.....	5,440.00	57,730.51	982.53	990.63	.97
McLean Co.	.....	.....	36,440.00	.....	.....	.....	40,087.50	421,261.13	10,826.03	12,755.66	417,349.01
Meade Co.	.....	25,000.00	35,440.00	.....	.....	929.36	61,369.36	476,382.95	20,999.02	19,158.42	192,000.00
Menifee Co.	.....	.....	19,560.00	.....	.....	206.03	19,766.03	234,744.34	56,020.81	27,659.98	209,122.63
Mercer Co.	.....	41,383.10	24,240.00	.....	20,000.00	6,573.75	92,444.09	401,408.22	15,691.53	8,939.32	336,200.92
Burgin	.....	.....	.....	.....	.....	.....	.....	65,105.10	5,616.38	16,067.53	.....
Harrodsburg	.....	35,347.74	.....	.....	.....	.....	35,347.74	243,088.21	21,466.90	22,396.42	512,181.38
Metcalfe Co.	.....	.....	27,840.00	.....	.....	500.00	28,340.00	376,818.97	13,816.81	–3,273.02	334,273.02
Monroe Co.	.....	.....	50,880.00	89.53	12,000.00	.....	63,058.50	594,190.64	903.53	2,160.17	399,488.70
Montgomery Co.	.....	.....	30,000.00	.....	11,500.00	.....	45,685.41	383,096.70	9,957.58	25.23	364,741.01
Mt. Sterling	.....	.....	17,200.00	.....	.....	.....	17,200.00	210,542.26	17,501.95	10,985.60	48,000.00
Morgan Co.	.....	.....	46,680.00	22.65	84,000.00	193.53	132,186.18	583,621.48	-17,749.50	-27,472.40	315,302.27

TABLE I-f—Continued

FINANCIAL REPORT FOR YEAR ENDING JUNE 30, 1958—RECEIPTS

School District	REVENUE RECEIPTS											
	Foundation Program Fund	Public Laws 815 and 874	Other State and Federal Aid	Reimbursement for Special Vocational Training	Reimbursement for School Lunch Program	Property Tax	Tax on Bank Shares	Tax on Franchise Corporations	Poll Tax	Tax from Whiskey Withdrawals	Special Subdistrict Tax	Transfer Tuition
Muhlenberg Co.	532,262.52	.....	3,444.62	3,266.64	26,461.77	183,607.62	.....	103,561.92	6,385.67	.....	.....	3,205.00
Central City	87,175.71	.....	184.94	.....	4,765.62	52,002.67	629.40	10,553.00	1,250.00	.....	.....	.....
Greenville	80,855.11	.....	69.91	.....	5,094.86	67,929.81	1,620.47	8,357.51	1,406.00	.....	.....	.....
Nelson Co.	181,251.61	.....	1,872.41	13,173.03	18,310.70	175,419.37	1,055.28	31,892.19	4,577.53	236,270.94	.....	.....
Bardstown	53,064.00	.....	173.82	.....	4,865.46	84,398.02	2,369.90	5,761.86	851.00	231,165.64	.....	3,511.11
Nicholas Co.	96,383.42	.....	764.88	5,680.73	8,400.75	92,772.45	40.00	18,847.53	.....	.....	.....	.....
Carlisle	40,227.31	.....	56.48	.....	1,835.96	32,825.59	2,028.23	4,007.46	.....	.....	.....	225.00
Ohio Co.	462,630.16	.....	2,697.45	906.81	30,320.56	214,549.84	2,331.95	45,785.13	4,460.79	.....	.....	.....
Oldham Co.	212,996.60	.....	708.87	132.50	15,971.67	248,247.94	1,063.52	49,019.19	3,449.20	.....	.....	.....
Owen Co.	171,282.02	.....	1,335.06	5,113.21	7,669.99	132,182.31	638.27	15,233.44	2,488.90	.....	.....	.....
Owsley Co.	208,829.36	.....	445.58	4,741.70	8,525.29	24,497.62	3,453.72	1,271.91	1,753.89	.....	.....	.....
Pendleton Co.	153,390.49	.....	1,598.92	.....	10,688.48	153,134.82	173.26	74,603.16	2,645.20	.....	.....	.....
Falmouth	43,348.27	.....	.....	168.01	383.56	36,657.23	1,102.33	5,689.76	799.16	.....	.....	.....
Perry Co.	976,850.25	.....	13,420.76	.....	24,280.24	124,631.41	.....	69,414.11	2,489.69	.....	.....	.....
Hazard	225,878.69	.....	89.35	58,816.15	6,700.74	100,139.72	2,081.00	23,526.43	873.56	.....	.....	.....
Pike Co.	1,840,236.20	.....	3,614.44	.....	72,594.64	410,647.00	.....	327,480.50	16,311.67	.....	.....	.....
Pikeville	102,616.97	.....	.....	1.24	3,185.05	86,526.54	5,360.43	14,985.14	1,391.72	.....	.....	.....
Powell Co.	186,424.92	.....	863.39	.....	11,253.40	38,778.68	395.46	5,715.71	1,959.83	.....	.....	.....

Pikeville	102,616.97				11,253.46	38,778.68	395.46	5,715.71	1,959.83			
Powell Co.	186,424.92		863.39									

TABLE I-f—Continued

FINANCIAL REPORT FOR YEAR ENDING JUNE 30, 1958—RECEIPTS

School District	REVENUE RECEIPTS				NON-REVENUE RECEIPTS						Total Receipts
	Tuition Paid By Individuals	Interest on Investments	Other Revenue Sources	Total Revenue Receipts	Sale of Voted and Funding Bonds	Sale of Property and Insurance Adjustments	Other Non-Rev. Sources Except Temporary Loans	Receipts From Temp. Loans and Notes	Receipts from Advancements	Total Non-Revenue Receipts	
Muhlenberg Co.	45.00		60.00	862,300.76		261.63	122.65			384.28	862,685.04
Central City	915.00		8,314.78	165,791.12				3,500.00	5,160.55	8,660.55	174,451.67
Greenville	797.50		87.50	166,218.67		3.15	160.10		10.80	174.05	166,392.72
Nelson Co.	75.00		21,371.15	685,269.21		933.87	728.18		4,226.50	5,888.55	691,157.76
Bardstown		896.50	6,661.89	393,719.20		204.89			181,251.78	181,456.67	575,175.87
Nicholas Co.				222,889.76		78.95	150.50		1,000.00	1,229.45	224,119.21
Carlisle				81,206.03			435.31			435.31	81,641.34
Ohio Co.			35.48	763,718.17		283.87	1,881.92	166,000.00	76,922.49	245,088.28	1,008,806.45
Oldham Co.	254.00		853.18	532,696.67		3,492.86	8,076.90	70,000.00		81,569.76	614,266.43
Owen Co.			11,997.20	347,940.40				46,500.00	491.37	46,991.37	394,931.77
Owsley Co.			265.72	253,784.79		26.00	1,381.71	18,000.00	25.00	19,432.71	273,217.50
Pendleton Co.	10.00		43.69	396,288.02		1,249.82	2,159.68	15,000.00	24,260.41	42,669.91	438,957.93
Falmouth			883.21	89,031.53							89,031.53
Perry Co.				1,211,086.46		19,787.31	1,481.39	165,000.00	27,558.49	213,827.19	1,424,913.65
Hazard	3,709.50		7,274.85	429,089.99		59.00		44,500.00	21,659.00	66,218.00	495,307.99
Pike Co.			14,534.97	2,685,419.42		10,228.70	12,363.47		57,683.83	80,276.00	2,765,695.42
Pikeville	3,295.18		29,029.18	246,391.45			167.34		2,049.60	2,216.94	248,608.39
Powell Co.			801.34	246,192.73		3,025.00	648.80	30,000.00		33,673.80	279,866.53

TABLE I-f—Continued

FINANCIAL REPORT FOR YEAR ENDING JUNE 30, 1958—EXPENDITURES

School District	GENERAL CONTROL													
	Salary of Supt.	Salary of Supt. as Secretary of Board	Salary of Assistant Supt.	Salary of Clerks and Stenographers	Salary of Director of Pupil Personnel	Sal. for Cen. Enum. & Other Attend. Personnel	Office Supplies	Other Expenses of Educational Admin.	School Board Per Diem	Cost of Surety Bonds	Salary of Finance Director	Salaries of Other Admin. Officers	Other Expenses of Business Admin.	Total for General Control
Muhlenberg Co.	6,000.00	.....	5,500.00	8,804.64	4,100.00	.....	478.38	752.13	1,000.00	635.75	.....	.....	1,722.89	28,993.79
Central City	6,500.00	.....	.....	1,230.00	2,410.00	.....	.....	211.80	.....	206.15	900.00	.....	176.72	11,634.67
Greenville	6,000.00	600.00	.....	2,400.00	750.00	.....	477.45	1,110.80	.....	73.00	.....	.....	2,507.86	13,919.11
Nelson Co.	5,416.65	2,666.69	.....	8,173.40	5,958.33	.....	298.85	4,539.35	1,000.00	429.68	.....	.....	59.39	28,542.34
Bardstown	7,200.00	2,000.00	.....	2,948.75	5,366.00	.....	435.29	1,306.09	.....	.....	.....	1,400.00	938.89	21,595.02
Nicholas Co.	4,999.92	300.00	.....	1,800.00	2,310.00	.....	130.58	541.95	1,000.00	71.27	.....	700.08	179.84	12,033.64
Carlisle	5,850.00	150.00	.....	41.25	900.00	.....	105.14	826.48	.....	90.00	.....	.....	763.60	8,726.47
Ohio Co.	4,200.00	2,400.00	.....	3,442.51	4,500.00	.....	676.18	1,859.03	966.68	305.00	.....	.....	.....	18,349.40
Oldham Co.	5,000.00	1,200.00	.....	3,120.00	3,420.00	.....	248.59	815.01	1,000.00	.....	.....	.....	359.00	15,162.60
Owen Co.	4,800.00	600.00	.....	2,699.82	3,866.64	.....	266.76	996.11	1,000.00	12.00	.....	.....	519.22	14,760.55
Owsley Co.	6,000.00	.....	.....	3,900.00	5,511.96	.....	527.58	1,383.26	945.00	.....	.....	.....	433.20	18,701.00
Pendleton Co.	6,010.00	.....	.....	.....	3,910.00	.....	463.63	2,239.33	1,000.00	218.63	.....	.....	1,673.24	15,514.83
Falmouth	3,204.00	1,800.00	.....	1,485.00	.....	.....	.....	434.77	.....	.....	.....	.....	.....	6,923.77
Perry Co.	4,800.00	1,650.00	.....	10,213.25	3,341.25	.....	1,151.17	2,388.06	750.00	1,564.00	150.00	.....	71.50	26,079.23
Hazard	6,000.00	1,200.00	.....	4,159.00	3,816.00	.....	430.15	785.29	.....	258.18	.....	.....	459.97	17,108.59
Pike Co.	3,600.00	8,340.00	.....	17,750.00	8,400.00	.....	4,327.26	11,356.57	974.40	502.50	3,600.00	8,700.00	690.48	68,241.21
Pikeville	6,300.00	350.00	.....	2,365.00	4,200.00	.....	165.59	1,202.96	.....	82.00	.....	600.00	1,251.36	16,516.91
Powell Co.	4,200.00	.....	.....	3,000.00	4,200.00	.....	110.08	866.48	688.12	190.59	.....	.....	192.50	13,447.77

Powell Co. ..... 4,200.00 .... 3,000.00 4,200.00 ..... 110.08 866.48 688.12 190.59 ....

TABLE I-f—Continued

FINANCIAL REPORT FOR YEAR ENDING JUNE 30, 1958—EXPENDITURES

School District	INSTRUCTION										
	Salaries of Supervisors and Principals		Salaries of Clerks for Superv. and Principals	Supplies and Other Exp. for Superv. and Prin.	Salaries of Teachers		Educational Supplies	Library and Supplementary Books		Other Expenses of Instruction	Total for Instruction
	Elem.	H. S.			Elem.	H. S.		Elem.	H. S.		
Muhlenberg Co.	11,583.96	27,474.09	4,346.99	476.06	274,713.24	180,913.02	730.24	2,775.51	4,120.69	3,530.28	510,664.08
Central City	4,000.00	5,000.00	.....	.....	49,009.10	42,862.17	245.59	29.16	177.18	371.41	101,694.61
Greenville	3,738.80	3,894.33	.....	74.34	48,159.87	40,213.54	772.42	271.90	329.40	403.01	97,857.61
Nelson Co.	18,383.48	16,048.12	3,845.00	563.39	230,223.06	118,136.18	4,392.83	3,875.06	1,229.60	9,148.45	405,845.17
Bardstown	5,625.00	.....	209.01	261.08	76,935.92	86,389.49	4,047.08	1,130.73	873.43	2,193.81	177,665.55
Nicholas Co.	.....	4,250.00	.....	21.55	67,595.44	41,012.75	422.52	283.83	365.71	960.25	114,912.05
Carlisle	.....	4,050.00	.....	.....	22,871.82	25,745.92	151.61	40.60	229.84	4.25	53,094.04
Ohio Co.	40,168.40	26,900.88	2,064.14	1,129.48	232,280.35	150,147.80	788.29	348.22	1,438.92	3,314.59	458,581.07
Oldham Co.	13,488.89	5,400.00	1,795.76	1,131.60	181,234.64	84,176.95	965.02	1,095.87	1,000.00	6,188.51	296,477.24
Owen Co.	3,429.08	4,521.75	.....	.....	106,682.53	47,127.57	.....	42.35	821.26	2,216.70	174,841.24
Owsley Co.	9,494.40	4,264.50	.....	967.17	95,048.46	44,420.27	.....	.....	300.00	546.85	155,041.65
Pendleton Co.	15,811.19	9,592.63	.....	20.00	85,212.01	49,881.97	1,887.71	338.30	722.90	589.89	164,056.60
Falmouth	.....	.....	.....	.....	32,253.75	27,382.40	257.82	118.75	417.88	484.45	60,915.05
Perry Co.	75,101.36	25,019.99	.....	18.25	535,010.61	163,999.68	362.36	2,286.90	869.16	2,242.74	804,911.05
Hazard	25,245.66	5,700.00	1,705.00	384.29	137,751.38	70,302.65	2,418.53	665.59	562.93	2,339.27	247,075.30
Pike Co.	56,875.64	63,565.48	15,610.00	10,227.75	1,148,149.07	365,579.98	20,303.78	16,236.25	3,930.26	5,427.44	1,705,905.65
Pikeville	4,700.00	5,500.00	.....	.....	82,588.85	42,118.52	602.39	.....	467.14	1,792.79	137,769.69
Powell Co.	11,380.00	5,500.00	1,800.00	488.34	107,068.46	37,859.30	1,092.23	72.24	897.56	1,147.83	167,305.96

TABLE I-f—Continued

FINANCIAL REPORT FOR YEAR ENDING JUNE 30, 1958—EXPENDITURES

School District	OPERATION OF SCHOOL PLANT						MAINTENANCE OF SCHOOL PLANT			
	Wages of Janitors and Engineers	Janitors' and Engineers' Supplies	Fuel	Water, Light and Power	Other Operation Expenses	Total for Operation	Salaries and Wages	Supply Parts and Expenses	Contractual Services	Total for Maintenance
Muhlenberg Co.	18,381.06	4,465.44	6,792.42	10,931.41	9.50	40,579.83	4,675.82	10,777.09	2,489.00	17,941.91
Central City	4,635.00	1,150.36	1,920.96	2,641.43	406.21	10,753.96	.....	3,710.43	.....	3,710.43
Greenville	5,357.75	1,453.74	1,971.53	2,035.54	.....	10,818.56	799.45	3,228.99	623.55	4,651.99
Nelson Co.	25,535.62	4,163.20	8,808.33	6,824.29	.....	45,331.44	4,141.09	5,806.94	4,621.41	14,569.44
Bardstown	7,994.48	1,159.55	2,988.00	3,111.91	506.44	15,760.38	762.96	1,134.86	1,158.75	3,056.57
Nicholas Co.	6,002.00	1,278.94	3,167.06	2,753.41	.....	13,201.41	1,474.62	901.60	64.40	2,440.62
Carlisle	2,700.00	351.90	1,886.02	1,067.97	4.05	6,009.94	765.38	1,653.67	.....	2,419.05
Ohio Co.	19,680.37	5,172.64	9,023.28	12,383.01	.....	46,259.30	9,638.52	9,220.81	1,192.30	20,051.63
Oldham Co.	15,382.90	4,936.30	8,848.03	9,465.73	29.00	38,661.96	991.50	5,963.26	11,075.58	18,030.34
Owen Co.	5,562.11	1,338.89	7,542.52	4,639.13	429.18	19,511.83	2,357.86	4,028.88	.....	6,386.74
Owsley Co.	1,630.36	.....	3,287.99	1,091.09	866.41	6,875.85	1,802.32	3,642.48	17.00	5,461.80
Pendleton Co.	7,590.70	1,359.63	7,047.90	2,635.62	183.84	18,817.69	755.19	3,088.56	1,570.53	5,414.28
Falmouth	3,325.00	596.96	648.07	664.75	.....	5,234.78	.....	4,107.91	.....	4,107.91
Perry Co.	15,530.95	3,245.33	12,161.81	21,472.28	.....	52,410.37	36,415.56	42,929.84	4,058.78	83,404.18
Hazard	9,525.17	1,843.16	3,644.70	6,709.29	944.59	22,666.91	5,617.03	8,352.48	.....	13,969.51
Pike Co.	43,098.25	8,859.48	23,581.76	43,290.86	.....	118,830.35	29,523.48	49,380.96	3,554.51	82,458.95
Pikeville	11,136.25	2,261.17	3,012.46	3,547.37	767.17	20,724.42	2,049.60	2,177.13	586.32	4,813.05
Powell Co.	4,800.00	1,159.59	5,182.59	3,013.81	.....	14,155.99	3,830.75	1,356.04	500.21	5,687.00

Powell Co. ..... 4,800.00 1,159.59 5,182.59 3,013.81 .....

TABLE I-f—Continued

FINANCIAL REPORT FOR YEAR ENDING JUNE 30, 1958—EXPENDITURES

School District	FIXED CHARGES						AUXILIARY SERVICES							Total Current Expenses
	Insurance Premium	Rent	Social Security	Sick Leave	Other Contributions and Contingencies	Total for Fixed Charges	Promotion of Health	Athletics and Playgrounds	Pupil Transportation	School Lunch	Other Community Services	Special Vocational Program	Total for Auxiliary	
Muhlenberg Co.	11,284.54	.....	2,191.90	9,297.17	706.94	23,480.55	1,000.00	.....	75,860.20	26,461.77	755.00	3,266.64	107,343.61	729,003.77
Central City	2,678.15	.....	184.31	1,788.50	.....	4,650.96	250.00	.....	810.00	4,765.62	1,196.16	.....	7,021.78	139,466.41
Greenville	1,966.12	70.61	238.65	2,519.15	.....	4,794.53	225.40	.....	4,455.00	5,094.86	.....	194.90	9,970.16	142,011.96
Nelson Co.	4,463.46	900.00	1,861.66	3,662.50	732.50	11,620.12	2,668.00	.....	77,458.20	16,807.45	1,828.75	13,773.03	112,535.43	618,443.94
Bardstown	1,870.91	.....	493.10	1,580.67	409.01	4,353.69	645.00	368.21	6,550.00	4,865.42	1,200.00	.....	13,628.63	236,059.84
Nicholas Co.	2,635.03	.....	.....	1,514.75	958.25	5,108.03	11.20	.....	31,243.54	8,495.63	.....	6,680.73	46,431.10	194,126.85
Carlisle	578.21	.....	40.04	246.00	118.35	982.60	.....	.....	1,825.44	1,835.96	.....	.....	3,661.40	74,893.50
Ohio Co.	11,522.40	837.00	933.73	3,876.09	3,791.83	20,961.05	2,634.96	3,200.00	100,638.65	30,056.36	1,200.00	725.41	138,455.38	702,657.83
Oldham Co.	8,116.81	.....	1,267.95	5,619.90	76.03	15,080.69	600.00	100.00	33,237.89	15,971.67	888.53	.....	50,798.09	434,210.92
Owen Co.	2,885.75	580.00	218.34	1,625.52	788.50	6,098.11	1,400.00	.....	59,226.50	8,445.89	208.64	5,113.21	74,394.24	295,992.71
Owsley Co.	1,694.58	900.00	448.00	74.38	.....	3,116.96	1,768.00	.....	21,980.27	8,525.29	838.00	4,741.70	37,853.26	227,050.52
Pendleton Co.	5,967.11	990.00	2,086.89	1,903.71	334.65	11,282.36	.....	111.00	45,140.11	11,802.65	.....	.....	57,053.76	272,139.52
Falmouth	1,210.67	.....	206.54	277.00	.....	1,694.21	.....	.....	1,624.50	404.44	.....	.....	2,028.94	80,904.66
Perry Co.	12,005.78	4,036.43	3,795.56	22,075.44	30.00	41,943.21	1,200.00	.....	105,282.38	23,549.62	1,504.72	.....	131,536.72	1,140,284.76
Hazard	2,536.89	.....	716.16	2,195.00	1,946.25	7,394.30	.....	1,000.00	1,666.68	6,700.74	.....	58,816.15	68,183.57	376,398.18
Pike Co.	22,201.64	1,998.59	5,222.92	15,177.74	21,611.46	66,212.35	2,145.00	.....	160,781.74	70,857.93	2,605.45	.....	236,390.12	2,278,038.63
Pikeville	2,820.12	140.00	.....	512.00	227.50	3,699.62	6.29	.....	1,771.84	3,185.05	.....	.....	4,963.18	188,486.87
Powell Co.	3,218.98	.....	754.92	2,456.81	1,907.13	8,337.84	.....	.....	33,232.64	13,154.71	.....	.....	46,387.35	255,321.91

TABLE I-f—Continued

FINANCIAL REPORT FOR YEAR ENDING JUNE 30, 1958—EXPENDITURES

School District	Transfer Tuition to Other Districts	CAPITAL OUTLAY								DEBT SERVICES		
		Total Current Expense & Transfer Tuition	New Sites & Additions to Old Sites	New Buildings & Additions to Old Buildings	New Furniture and Equipment	Improvements to Sites	Improvements to or Remodeling Old Buildings	New School Buses	Total Capital Outlay	Redemption of Voted Funding & Holding Co. Bonds from Current Funds	Interest on Indebtedness from Current Funds	Interest on Temporary Loans & Notes
Muhlenberg Co.		729,003.77		50.17	9,728.81	1,052.52	214.50		11,046.00			
Central City	1,310.00	140,776.41										202.71
Greenville	1,895.00	143,906.96			1,684.41		121.05		1,805.46			
Nelson Co.	5,374.86	623,818.80			13,259.98	8,518.83	1,153.84	6,310.68	29,243.33	11,000.00	5,736.25	
Bardstown		236,059.84			5,163.18	2,857.90			8,021.08			
Nicholas Co.	350.00	194,476.85		117.40	3,098.77	698.33	1,038.16	3,696.90	8,649.56		6,727.50	
Carlisle	22.20	74,915.70										
Ohio Co.	1,150.00	703,807.83			6,087.79	306.93		9,452.25	15,846.97	39,000.00	11,663.94	870.03
Oldham Co.	2,920.00	437,130.92			550.00	149.32		14,088.81	14,788.13			1,310.60
Owen Co.	836.00	296,828.71			763.95				763.95	7,000.00	4,183.75	1,080.75
Owsley Co.		227,050.52		3,343.64	155.69				3,499.33			749.65
Pendleton Co.		272,139.52			3,477.43	23.40	196.00	13,205.85	16,902.68	13,000.00	3,100.50	200.00
Falmouth		80,904.66	3,638.75						3,638.75			
Perry Co.	1,721.06	1,142,005.82	25.00	9,278.19	3,685.21			36,746.39	49,734.79		121.40	1,047.50
Hazard	731.43	377,129.61	100.00		1,001.22	405.37	387.48		1,894.07		312.50	791.62
Pike Co.	2,947.23	2,280,985.86						46,501.70	46,501.70			
Pikeville		188,486.87								1,000.00		600.00
Powell Co.	80.00	255,401.91	1,900.00	5,807.20	3,316.78	136.76	4,619.51	12,829.10	28,609.35		217.43	

Pikeville		188,486.81		5,807.20	3,316.78	136.76	4,619.51	12,829.10	28,609.35	
Powell Co.	80.00	255,401.91	1,900.00							

TABLE I-f—Continued

FINANCIAL REPORT FOR YEAR ENDING JUNE 30, 1958—EXPENDITURES

School District	DEBT SERVICES							Grand Total Expend.	Bal. July 1, 1957	Bal. June 30, 1958	Total Liabilities
	Transfer to Sinking Fund	Transfer to Building Fund	Transfer F. P. Capital Outlay	Refunds	Payment Temporary Loans & Notes	Advancements (Reimbursable)	Total Debt Service				
Muhlenberg Co.	.....	50,000.00	71,400.00	5.90	.....	.....	121,405.90	861,455.67	78,233.65	79,463.02	985,634.89
Central City	3,997.28	.....	15,160.00	.....	9,000.00	5,160.55	33,520.54	174,296.95	2.83	157.55	98,007.36
Greenville	.....	18,806.32	.....	18.53	.....	.....	18,824.85	164,537.27	4,942.19	6,797.64	110,000.00
Nelson Co.	.....	.....	.....	144.76	.....	4,226.50	21,107.51	674,169.64	126,733.22	143,721.34	428,761.42
Bardstown	.....	160,000.00	.....	11.00	.....	182,423.50	342,434.50	586,515.42	53,977.31	42,637.76	800,485.52
Nicholas Co.	.....	.....	16,680.00	82.57	.....	.....	23,490.07	226,616.48	4,386.95	1,889.68	256,716.04
Carlisle	702.50	.....	6,760.00	.....	.....	.....	7,462.50	82,378.20	3,499.57	2,762.71	13,000.00
Ohio Co.	.....	.....	64,960.00	14,055.00	155,000.00	4,817.67	290,366.64	1,010,021.44	712.16	-502.83	690,669.51
Oldham Co.	.....	73,046.64	36,320.00	.....	59,000.00	.....	169,677.24	621,596.29	8,316.72	986.86	1,103,487.59
Owen Co.	.....	.....	26,440.00	.....	58,875.00	500.21	98,079.71	395,672.37	2,268.71	1,528.11	295,389.36
Owsley Co.	.....	.....	23,880.00	.....	18,000.00	.....	42,629.65	273,179.50	3.77	41.77	1,088.67
Pendleton Co.	.....	94,626.80	23,760.00	228.43	15,000.00	.....	149,915.73	438,957.93	.....	.....	681,000.00
Falmouth	.....	.....	7,760.00	.....	.....	168.01	7,928.01	92,471.42	6,768.08	3,328.19	145,155.00
Perry Co.	.....	.....	105,760.00	409.21	165,000.00	110,000.00	382,338.11	1,574,078.72	75,973.28	-73,191.79	566,943.00
Hazard	17,666.00	.....	32,880.00	.....	43,100.00	21,659.00	116,409.12	495,432.80	176.30	51.49	377,858.05
Pike Co.	.....	.....	268,021.15	77.75	.....	57,683.64	325,782.54	2,653,270.10	196,259.34	308,684.66	7,417.53
Pikeville	8,323.50	29,029.18	19,000.00	.....	.....	.....	57,952.68	246,439.55	11,775.43	13,944.27	140,000.00
Powell Co.	.....	.....	24,800.00	28.54	.....	.....	25,045.97	309,057.23	34,053.96	4,863.26	399,530.68

TABLE I-f—Continued

FINANCIAL REPORT FOR YEAR ENDING JUNE 30, 1958—RECEIPTS

School District	REVENUE RECEIPTS											
	Foundation Program Fund	Public Laws 815 and 874	Other State and Federal Aid	Reimbursement for Special Vocational Training	Reimbursement for School Lunch Program	Property Tax	Tax on Bank Shares	Tax on Franchise Corporations	Poll Tax	Tax from Whiskey Withdrawals	Special Subdistrict Tax	Transfer Tuition
Pulaski Co.	$ 686,080.19	$	$ 6,423.26	$ 14,394.61	$ 27,216.73	$132,080.84	$ 422.31	$ 62,498.88	$ 4,636.23	$	$	$ 1,857.15
Ferguson	41,375.09	.....	16.52	.....	1,084.46	6,251.99	.....	7,230.99	191.54	.....	.....	.....
Science Hill	20,198.95	.....	.....	.....	1,159.64	9,121.39	220.22	4,758.43	300.86	.....	.....	.....
Somerset	252,208.38	.....	234.97	49,724.93	10,863.55	164,931.03	4,954.97	27,430.19	2,562.45	.....	.....	.....
Robertson Co.	59,933.81	.....	694.68	.....	3,079.28	33,815.96	883.91	7,820.40	566.96	.....	.....	.....
Rockcastle Co.	368,858.66	7,498.00	2,181.84	.....	10,122.79	56,418.16	369.84	49,950.28	3,150.35	.....	.....	.....
Mt. Vernon	75,266.14	3,140.00	167.09	2,492.13	4,023.88	20,297.94	469.21	5,725.54	604.14	.....	.....	.....
Rowan Co.	241,650.87	.....	1,981.00	.....	12,041.33	86,970.38	.....	34,323.65	3,462.62	.....	.....	.....
Russell Co.	389,595.05	3,802.90	1,155.47	4,620.08	12,997.09	76,704.50	830.92	5,993.49	3,902.24	.....	.....	.....
Scott Co.	138,178.31	.....	2,166.61	5,079.46	13,024.25	258,906.00	477.12	68,429.32	.....	86,360.95	.....	.....
Georgetown	63,857.80	3,997.00	.....	.....	5,314.20	104,941.71	1,113.40	10,521.13	1,012.00	.....	.....	.....
Shelby Co.	178,534.92	.....	2,235.35	3,004.34	14,805.46	214,516.62	455.48	84,272.53	709.30	.....	.....	3,556.44
Shelbyville	101,899.79	.....	40.81	.....	10,114.75	124,323.53	3,070.50	24,573.31	664.50	.....	.....	.....
Simpson Co.	259,216.29	.....	2,923.64	6,958.96	15,216.60	190,226.82	1,369.82	35,119.60	3,550.07	.....	.....	.....
Spencer Co.	95,610.43	.....	355.91	4,875.11	8,494.63	88,844.08	444.01	5,488.87	2,216.69	.....	.....	.....
Taylor Co.	223,221.92	.....	1,247.35	11,052.62	12,830.62	71,023.97	.....	8,032.04	2,824.11	.....	.....	.....
Campbellsville	149,416.54	.....	259.87	.....	5,647.41	100,465.94	1,621.57	12,684.48	2,112.00	.....	.....	7,410.00
Todd Co.	307,039.97	.....	2,883.44	5,912.98	22,617.81	119,522.19	734.32	57,253.01	3,843.85	.....	.....	175.00
Trigg Co.	269,470.51	.....	1,227.94	4,454.15	14,719.58	123,863.20	1,222.43	21,709.18	2,440.00	.....	.....	.....

TABLE I-f—Continued
FINANCIAL REPORT FOR YEAR ENDING JUNE 30, 1958—RECEIPTS

REVENUE RECEIPTS

Campbellsville	149,416.54	.....	259.87	.....	[illegible]	[illegible]	[illegible]	[illegible]	[illegible]	.....	.....	175.00
Todd Co.	307,039.97	.....	2,883.44	5,912.98	22,617.81	119,522.19	734.32	57,253.01	3,843.85	.....	.....	.....
Trigg Co.	269,470.51	.....	1,227.94	4,454.15	14,719.58	123,863.20	1,222.43	21,709.18	2,440.00	.....	.....	.....

TABLE I-f—Continued

FINANCIAL REPORT FOR YEAR ENDING JUNE 30, 1958—RECEIPTS

School District	REVENUE RECEIPTS				NON-REVENUE RECEIPTS						Total Receipts
	Tuition Paid By Individuals	Interest on Investments	Other Revenue Sources	Total Revenue Receipts	Sale of Voted and Funding Bonds	Sale of Property and Insurance Adjustments	Other Non-Rev. Sources Except Temporary Loans	Receipts From Temp. Loans and Notes	Receipts from Advancements	Total Non-Revenue Receipts	
Pulaski Co.	$ 235.50	$	$ 1,551.05	$ 937,396.75	$	$ 36,590.51	$ 1,126.28	$	$	$ 37,716.79	$ 975,113.54
Ferguson	.....	.....	438.94	56,589.53	.....	3,083.00	.....	.....	.....	3,083.00	59,672.53
Science Hill	.....	.....	.....	35,759.49	.....	7,500.00	361.95	.....	.....	7,861.95	43,621.44
Somerset	1,891.23	.....	2,145.19	516,946.89	.....	1,037.66	34.47	21,000.00	.....	22,072.13	539,019.02
Robertson Co.	.....	.....	846.00	107,641.00	.....	130.00	43.56	.....	3.62	177.18	107,818.18
Rockcastle Co.	.....	.....	2,249.02	500,798.94	.....	2,130.93	813.39	.....	.....	2,944.32	503,743.26
Mt. Vernon	.....	.....	.....	112,186.07	.....	300.00	50.00	15,000.00	2,570.75	17,920.75	130,106.82
Rowan Co.	.....	.....	4,728.52	385,158.37	.....	.....	999.69	84,000.00	.....	84,999.69	470,158.06
Russell Co.	.....	.....	2,044.37	501,646.11	.....	1,554.51	7.00	29,900.00	1,012.96	32,474.47	534,120.58
Scott Co.	.....	.....	8.00	572,630.02	.....	1,011.15	570.58	.....	2,859.11	4,440.84	577,070.86
Georgetown	533.28	.....	3,102.68	194,393.20	.....	30.00	4,417.64	5,000.00	43,256.21	52,703.85	247,097.05
Shelby Co.	135.00	.....	1,500.00	503,725.44	.....	322.70	17,592.50	111,600.00	2,024.73	131,539.93	635,265.37
Shelbyville	3,161.50	.....	556.23	268,404.92	.....	1,639.60	.....	.....	.....	1,639.60	270,044.52
Simpson Co.	.....	.....	695.15	515,276.95	.....	287.83	2,268.22	45,000.00	272.25	47,828.30	563,105.25
Spencer Co.	45.00	.....	30.00	206,404.73	.....	.....	1,804.75	.....	.....	1,804.75	208,209.48
Taylor Co.	1,043.00	.....	.....	331,275.63	.....	5,512.63	3,975.50	67,100.00	20,400.00	96,988.13	428,263.76
Campbellsville	1,450.00	.....	743.67	281,811.48	.....	856.36	4,990.44	10,000.00	.....	15,846.80	297,658.28
Todd Co.	.....	.....	10,200.39	530,182.96	.....	101.00	940.27	.....	.....	1,041.27	531,224.23
Trigg Co.	.....	.....	16,043.56	455,150.55	.....	1,609.23	92.68	55,000.00	.....	56,701.91	511,852.46

TABLE I-f—Continued

FINANCIAL REPORT FOR YEAR ENDING JUNE 30, 1958—EXPENDITURES

School District	GENERAL CONTROL													
	Salary of Supt.	Salary of Supt. as Secretary of Board	Salary of Assistant Supt.	Salary of Clerks and Stenographers	Salary of Director of Pupil Personnel	Sal. for Cen. Enum. & Other Attend. Personnel	Office Supplies	Other Expenses of Educational Admin.	School Board Per Diem	Cost of Surety Bonds	Salary of Finance Director	Salaries of Other Admin. Officers	Other Expenses of Business Admin.	Total for General Control
Pulaski Co.	$ 5,000.00	$2,382.15	$	$ 8,937.47	$5,624.26	$4,705.00	$ 808.67	$2,303,79	$ 750.00	$ 210.00	$	$	$ 750.07	$31,471.41
Ferguson	4,600.00	600.00	.....	100.00	600.00	.....	63.31	330.79	.....	32.50	.....	.....	238.95	6,565.55
Science Hill	4,300.00	1,173.00	.....	.....	120.00	.....	10.27	189.89	.....	.....	.....	.....	170.11	5,963.27
Somerset	4,800.00	2,400.00	.....	5,534.25	3,946.68	.....	82.82	564.67	.....	170.00	.....	1,200.00	4,422.03	23,120.45
Robertson Co.	4,599.96	.....	.....	102.00	1,383.32	.....	86.41	576.82	912.66	56.00	.....	.....	297.80	8,014.97
Rockcastle Co.	4,384.00	1,800.00	.....	2,400.00	5,634.96	3,202.53	600.81	2,809.78	1,000.00	220.00	5,700.00	.....	699.24	28,451.32
Mt. Vernon	4,800.00	.....	.....	.....	3,685.53	.....	41.80	.....	.....	75.00	.....	.....	422.40	9,024.73
Rowan Co.	5,368.72	598.87	.....	4,809.15	4,347.93	.....	220.82	3,010.86	1,226.92	269.00	.....	.....	.....	19,852.27
Russell Co.	3,262.50	1,903.89	.....	2,883.25	4,345.85	2,995.96	148.52	1,758.07	1,066.24	428.00	.....	.....	387.52	19,179.80
Scott Co.	5,000.00	600.00	.....	2,400.00	3,913.33	.....	240.24	3,410.98	1,000.00	335.38	.....	.....	708.06	17,607.99
Georgetown	5,720.00	600.00	.....	2,340.00	2,626.54	.....	222.99	667.84	.....	198.15	.....	200.00	895.92	13,471.44
Shelby Co.	6,000.00	1,200.00	.....	3,300.00	3,967.54	.....	228.86	676.46	880.00	560.75	.....	480.00	708.00	18,001.61
Shelbyville	6,000.00	600.00	.....	1,079.99	3,470.00	.....	2.40	.....	.....	127.60	.....	.....	3,820.72	15,100.71
Simpson Co.	5,400.00	1,125.00	6,299.92	2,758.00	3,660.00	.....	545.50	2,807.98	1,000.00	.....	.....	100.00	710.18	24,406.58
Spencer Co.	3,999.96	1,999.92	.....	1,920.00	3,483.40	.....	193.34	570.44	1,000.00	162.00	.....	.....	75.00	13,404.06
Taylor Co.	4,200.00	2,400.00	.....	2,700.00	3,600.00	2,952.00	205.54	1,178.33	1,000.00	216.00	.....	.....	180.75	18,632.62
Campbellsville	7,500.00	.....	.....	2,100.00	4,506.27	.....	171.96	530.60	.....	141.00	.....	.....	3,173.71	18,123.54
Todd Co.	5,200.00	.....	.....	2,350.00	3,172.00	.....	981.38	1,902.75	1,356.34	.....	.....	.....	50.00	15,012.47
Trigg Co.	5,000.00	1,500.00	3,884.79	3,000.00	5,074.56	.....	1,630.47	1,043.34	1,000.00	.....	.....	.....	1,266.53	23,399.69

TABLE I-f—Continued

FINANCIAL REPORT FOR YEAR ENDING JUNE 30, 1958—EXPENDITURES

	INSTRUCTION

Todd Co.	5,200.00	.....	.....	2,350.00	3,172.00	.....	981.38	1,902.75	1,356.34	.....	.....	.....	[illegible]	[illegible]
Trigg Co.	5,000.00	1,500.00	3,884.79	3,000.00	5,074.56	.....	1,630.47	1,043.34	1,000.00	.....	.....	.....	1,266.53	23,399.69

TABLE I-f—Continued

FINANCIAL REPORT FOR YEAR ENDING JUNE 30, 1958—EXPENDITURES

School District	INSTRUCTION										
	Salaries of Supervisors and Principals		Salaries of Clerks for Superv. and Principals	Supplies and Other Exp. for Superv. and Prin.	Salaries of Teachers		Educational Supplies	Library and Supplementary Books		Other Expenses of Instruction	Total for Instruction
	Elem.	H. S.			Elem.	H. S.		Elem.	H. S.		
Pulaski Co.	$ 6,707.00	$ 25,455.33	$	$ 1,256.76	$ 373,492.11	$ 169,115.88	$ 1,621.38	$ 1,150.00	$ 1,002.75	$ 335.00	$ 580,136.21
Ferguson	.....	16.52	.....	.....	14,847.24	18,889.84	228.68	376.65	376.18	3.50	34,738.61
Science Hill	.....	.....	.....	32.44	20,493.70	.....	123.52	254.71	.....	165.84	21,070.21
Somerset	16,488.89	5,556.00	2,030.00	83.59	168,817.75	94,159.37	1,890.16	127.99	844.36	1,692.91	291,691.02
Robertson Co.	.....	4,563.33	.....	.....	22,260.00	28,553.07	362.32	212.33	325.02	871.01	57,147.08
Rockcastle Co.	3,653.30	8,956.59	1,603.00	669.02	217,358.88	73,009.60	2,138.18	1,110.34	722.90	6,321.44	315,543.25
Mt. Vernon	.....	3,360.00	.....	.....	33,627.81	27,892.47	.....	327.28	427.90	2,346.64	67,982.10
Rowan Co.	19,518.15	9,252.00	.....	599.53	164,357.97	77,767.12	399.94	292.32	621.42	2,035.42	274,843.87
Russell Co.	14,649.56	4,942.57	.....	451.39	222,428.14	75,308.71	1,786.30	1,717.91	1,413.63	1,690.17	324,388.38
Scott Co.	18,580.04	10,122.22	.....	4.15	163,693.70	75,715.53	1,628.18	1,213.11	673.07	4,119.71	275,749.71
Georgetown	.....	1,625.00	39.75	276.09	52,053.52	49,982.17	1,226.33	78.85	464.60	1,315.27	107,061.58
Shelby Co.	118.32	14,047.12	.....	.....	170,090.90	88,835.05	824.62	450.00	942.50	3,895.97	279,204.48
Shelbyville	4,720.00	5,040.00	1,080.01	.....	89,065.00	56,627.00	1,652.52	191.26	454.96	554.77	159,385.52
Simpson Co.	7,922.00	15,299.88	435.00	490.67	143,406.43	127,956.75	4,369.13	1,913.78	924.20	4,924.36	307,642.20
Spencer Co.	.....	5,750.00	.....	.....	67,985.96	23,285.18	159.67	145.72	53.16	1,469.12	98,848.81
Taylor Co.	13,630.00	4,500.00	.....	1,102.60	124,384.39	53,264.83	1,157.75	486.76	663.35	118.99	199,308.67
Campbellsville	4,816.58	9,880.00	.....	.....	101,648.94	43,574.40	1,519.02	680.28	1,475.03	543.54	164,137.79
Todd Co.	4,118.00	19,787.82	.....	569.82	186,600.16	111,843.59	3,405.56	1,744.67	1,921.95	6,237.86	336,229.43
Trigg Co.	18,604.89	5,444.44	765.00	605.42	119,504.48	86,254.73	954.63	1,615.40	925.94	2,289.53	236,964.46

TABLE I-f—Continued

FINANCIAL REPORT FOR YEAR ENDING JUNE 30, 1958—EXPENDITURES

School District	OPERATION OF SCHOOL PLANT						MAINTENANCE OF SCHOOL PLANT			
	Wages of Janitors and Engineers	Janitors' and Engineers' Supplies	Fuel	Water, Light and Power	Other Operation Expenses	Total for Operation	Salaries and Wages	Supply Parts and Expenses	Contractual Services	Total for Maintenance
Pulaski Co.	$ 12,578.98	$ 3,294.15	$ 11,419.48	$ 14,676.08	$	$ 41,968.69	$ 7,333.08	$ 16,915.45	$ 63.80	$ 24,312.33
Ferguson	2,220.00	304.98	744.20	694.12	215.75	4,179.05	354.00	428.36	.....	782.36
Science Hill	1,466.28	343.06	645.67	468.63	212.09	3,135.73	.....	.....	201.40	201.40
Somerset	17,202.25	2,250.53	7,249.74	7,904.08	1,278.78	35,885.38	6,007.42	11,166.46	42.00	17,215.88
Robertson Co.	1,745.00	910.43	1,159.56	1,399.80	101.50	5,316.29	.....	156.95	919.15	1,076.10
Rockcastle Co.	5,101.87	2,644.79	7,786.39	4,184.14	147.37	19,864.56	856.69	5,489.54	9,446.69	15,792.92
Mt. Vernon	2,940.00	1,455.49	1,497.96	1,287.08	.....	7,180.53	384.10	1,891.96	.....	2,276.06
Rowan Co.	12,168.61	922.87	6,855.42	6,462.72	50.88	26,460.50	4,424.00	1,971.07	474.50	6,869.57
Russell Co.	6,003.20	970.98	4,148.69	6,237.52	.....	17,360.39	3,009.73	3,907.37	.....	6,917.10
Scott Co.	11,502.90	2,514.25	7,165.65	8,024.93	74.68	29,282.41	4,200.00	9,343.86	.....	13,543.86
Georgetown	5,604.29	1,352.04	2,804.15	2,781.74	139.74	12,681.96	239.24	1,094.13	6,110.80	7,444.17
Shelby Co.	18,310.83	3,282.80	8,163.13	9,792.02	1,800.00	41,348.78	.....	7,036.27	9,584.40	16,620.67
Shelbyville	5,812.40	2,363.82	5,251.59	5,851.90	93.94	19,373.65	294.57	1,437.16	7,661.28	9,393.01
Simpson Co.	9,515.66	1,380.83	8,090.75	6,307.85	.....	25,295.09	4,032.46	6,087.85	.....	10,120.31
Spencer Co.	2,913.50	1,193.00	3,587.67	2,072.76	53.50	9,820.43	2,420.00	2,694.81	477.65	5,592.46
Taylor Co.	8,161.00	1,764.74	3,075.58	3,216.13	.....	16,217.45	189.00	1,154.05	988.36	2,331.41
Campbellsville	7,404.26	1,373.85	5,367.29	4,707.22	.....	18,852.62	3,634.72	3,751.28	2,232.00	9,618.00
Todd Co.	10,442.50	878.42	4,803.58	7,147.40	.....	23,271.90	2,629.56	9,791.27	790.25	13,211.08
Trigg Co.	7,280.65	1,440.87	5,393.22	3,109.30	111.30	17,335.34	3,484.93	7,377.77	1,641.58	12,504.28

TABLE I-f—Continued

FINANCIAL REPORT FOR YEAR ENDING JUNE 30, 1958—EXPENDITURES

School District	FIXED CHARGES				AUXILIARY SERVICES				
	Insur-			Other					

Campbellsville										
Todd Co.	10,442.50	878.42	4,803.58	7,147.40	.....	23,271.90	2,629.56	9,791.27	790.25	13,211.08
Trigg Co.	7,280.65	1,440.87	5,393.22	3,109.30	111.30	17,335.34	3,484.93	7,377.77	1,641.58	12,504.28

TABLE I-f—Continued
FINANCIAL REPORT FOR YEAR ENDING JUNE 30, 1958—EXPENDITURES

School District	FIXED CHARGES						AUXILIARY SERVICES							Total Current Expenses
	Insurance Premium	Rent	Social Security	Sick Leave	Other Contributions and Contingencies	Total for Fixed Charges	Promotion of Health	Athletics and Playgrounds	Pupil Transportation	School Lunch	Other Community Services	Special Vocational Program	Total for Auxiliary	
Pulaski Co.	$13,251.24	$	$ 2,108.59	$ 1,025.59	$ 529.00	$16,914.42	$ 2,499.60	$	$ 71,868.87	$27,481.43	$	$14,388.44	$116,238.34	$ 811,041.40
Ferguson	479.99	.....	68.49	30.00	25.00	603.48	150.00	130.10	3,409.85	1,218.22	.....	.....	4,908.17	51,777.22
Science Hill	.....	.....	159.30	47.53	.....	206.83	100.00	38.51	903.51	1,159.64	.....	.....	2,201.66	32,779.10
Somerset	8,876.55	.....	1,027.23	1,222.00	874.60	12,000.38	1,200.00	497.59	.....	11,405.07	.....	47,557.31	60,659.97	440,573.08
Robertson Co.	1,645.62	390.00	.....	192.59	388.35	2,616.56	504.00	.....	12,389.27	3,079.28	.....	.....	15,972.55	90,143.55
Rockcastle Co.	1,826.39	702.73	415.62	5,860.20	195.70	9,000.64	400.00	319.60	48,931.50	10,122.79	427.39	.....	60,201.28	448,853.97
Mt. Vernon	341.08	144.17	220.00	928.36	.....	1,633.61	200.00	300.00	.....	4,698.62	440.00	1,381.71	7,020.33	95,117.36
Rowan Co.	1,647.02	.....	1,550.30	5,242.47	2,364.37	10,804.16	2,500.00	.....	33,479.32	12,759.66	1,479.96	895.23	51,114.17	389,944.54
Russell Co.	3,495.90	1,050.00	1,076.51	3,200.01	827.95	9,650.37	1,300.00	.....	38,887.27	13,699.88	.....	4,797.00	58,684.15	436,180.19
Scott Co.	5,460.83	600.00	455.92	2,294.59	1,173.00	9,984.34	1,896.08	.....	61,281.00	12,822.48	1,880.00	4,680.21	82,559.77	428,728.08
Georgetown	2,659.34	720.00	193.63	2,163.51	.....	5,736.48	1,201.44	177.98	4.00	5,314.20	.....	.....	6,697.62	153,093.25
Shelby Co.	5,571.98	.....	2,054.24	3,111.75	360.00	11,097.97	1,200.00	.....	69,780.38	14,520.10	20.00	2,808.66	88,329.14	454,602.65
Shelbyville	3,343.06	.....	715.70	1,125.00	594.13	5,777.89	1,400.00	3,028.93	9,600.00	10,125.73	1,631.00	.....	25,785.66	234,816.44
Simpson Co.	3,093.24	500.00	1,562.28	3,154.97	1,272.17	9,582.66	1,360.00	395.70	39,519.10	15,269.99	.....	7,442.04	63,986.83	441,033.67
Spencer Co.	1,348.65	124.72	217.40	535.75	.....	2,226.52	1,171.50	.....	31,015.00	8,494.63	.....	4,875.11	45,556.24	175,448.52
Taylor Co.	2,014.02	1,365.00	960.56	3,056.72	334.90	7,731.20	800.00	.....	51,830.05	12,830.62	40.40	11,052.62	76,553.69	320,775.04
Campbellsville	4,123.51	.....	595.80	932.44	347.00	5,998.75	800.00	1,072.56	4,271.48	5,647.41	1,601.67	.....	13,393.12	230,123.82
Todd Co.	7,008.81	482.00	802.13	2,851.00	1,457.29	12,601.23	1,500.00	.....	40,515.38	22,617.81	.....	5,912.98	70,546.17	470,872.28
Trigg Co.	3,132.44	.....	930.41	4,015.75	2,615.42	10,694.02	1,215.00	142.64	47,142.70	14,719.58	.....	4,455.15	67,675.07	368,572.86

TABLE I-f—Continued

FINANCIAL REPORT FOR YEAR ENDING JUNE 30, 1958—EXPENDITURES

School District	Transfer Tuition to Other Districts	CAPITAL OUTLAY								DEBT SERVICES		
		Total Current Expense & Transfer Tuition	New Sites & Additions to Old Sites	New Buildings & Additions to Old Buildings	New Furniture and Equipment	Improvements to Sites	Improvements to or Remodeling Old Buildings	New School Buses	Total Capital Outlay	Redemption of Voted Funding & Holding Co. Bonds from Current Funds	Interest on Indebtedness from Current Funds	Interest on Temporary Loans & Notes
Pluaski Co.	$ 271.32	$ 811,312.72	$ 300.00	$	$ 25,817.93	$ 299.50	$	$ 5,340.33	$ 31,757.76	$	$	$ .....
Ferguson	.....	51,777.22	.....	.....	.....	.....	.....	.....	.....	.....	.....	.....
Science Hill	.....	32,779.10	.....	.....	195.91	.....	.....	.....	195.91	.....	.....	.....
Somerset	9.25	440,582.33	.....	.....	4,410.25	39.00	.....	.....	4,449.25	3,000.00	788.75	870.41
Robertson Co.	31.45	90,175.00	.....	.....	1,148.22	.....	412.66	.....	1,560.88	.....	.....	.....
Rockcastle Co.	42.55	448,896.52	.....	.....	40.00	.....	.....	5,406.32	5,446.32	.....	.....	.....
Mt. Vernon	.....	95,117.36	.....	.....	.....	.....	.....	.....	.....	.....	.....	300.00
Rowan Co.	9.25	389,953.79	.....	.....	1,188.99	384.25	.....	10,722.92	12,296.16	.....	.....	280.00
Russell Co.	1,620.90	437,801.09	.....	.....	774.53	1,175.88	25.00	8,468.08	10,443.49	.....	.....	216.67
Scott Co.	101.75	428,829.83	.....	.....	4,293.33	70.25	2,493.00	.....	6,856.58	44,600.00	11,340.00	.....
Georgetown	.....	153,093.25	.....	.....	529.31	40.00	59.12	.....	628.43	.....	.....	808.35
Shelby Co.	4,180.00	458,782.65	100.00	.....	5,245.33	.....	.....	16,236.50	21,581.83	2,000.00	4,707.50	986.00
Shelbyville	6,116.00	240,932.44	3,067.42	4,385.32	2,637.81	2,867.87	64.74	.....	13,023.16	.....	1,916.25	.....
Simpson Co.	109.80	441,143.47	.....	107.46	2,867.12	333.12	494.93	8,948.34	12,750.97	.....	.....	585.00
Spencer Co.	3,929.84	179,378.36	.....	.....	2,053.83	.....	.....	1,989.00	4,042.83	3,000.00	625.63	.....
Taylor Co.	7,356.00	328,131.04	.....	17,615.30	5,666.55	116.21	1,017.69	4,913.00	29,328.75	16,000.00	5,963.75	647.00
Campbellsville	3.00	230,126.82	.....	.....	2,956.60	190.45	.....	5,650.00	8,797.05	.....	.....	180.00
Todd Co.	679.44	471,551.72	.....	2,410.00	8,886.72	981.26	1,620.25	5,000.00	18,898.23	.....	.....	.....
Trigg Co.	3,271.00	371,843.86	.....	.....	1,198.46	.....	.....	13,279.00	14,477.46	.....	.....	602.75

TABLE I-f—Continued

FINANCIAL REPORT FOR YEAR ENDING JUNE 30, 1958—EXPENDITURES

Campbellsville	[illegible]	[illegible]	.....	.....								
Todd Co.	679.44	471,551.72	.....	2,410.00	8,886.72	981.26	1,620.25	5,000.00	18,898.23	.....	.....	.....
Trigg Co.	3,271.00	371,843.86	.....	.....	1,198.46	.....	.....	13,279.00	14,477.46	.....	.....	602.75

TABLE I-f—Continued

FINANCIAL REPORT FOR YEAR ENDING JUNE 30, 1958—EXPENDITURES

School District	DEBT SERVICES							Grand Total Expend.	Bal. July 1, 1957	Bal. June 30, 1958	Total Liabilities
	Transfer to Sinking Fund	Transfer to Building Fund	Transfer F. P. Capital Outlay	Refunds	Payment Temporary Loans & Notes	Advancements (Reimbursable)	Total Debt Service				
Pulaski Co.	$	$	$ 88,040.00	$	$	$ 3,085.02	$ 91,125.02	$ 934,195.50	$ 97,715.14	$138,633.48	$ 532,000.00
Ferguson	.....	.....	4,920.00	.....	520.00	.....	5,440.00	57,217.22	1,427.91	3,883.22	.....
Science Hill	.....	.....	3,280.00	.....	.....	.....	3,280.00	36,255.01	8,489.14	11,459.80	69.59
Somerset	.....	53,995.13	.....	1.96	21,002.66	.....	79,658.91	524,690.49	15,475.99	29,804.52	697,000.00
Robertson Co.	.....	.....	8,160.00	.....	.....	1,105.00	9,265.00	101,000.88	6,163.81	12,981.11	100,261.58
Rockcastle Co.	.....	.....	48,120.00	29.66	.....	.....	48,149.66	502,492.50	15,903.24	17,154.00	414,114.60
Mt. Vernon	.....	.....	9,600.00	.....	20,100.00	5,345.17	35,345.17	130,462.53	1,121.29	765.58	35,116.66
Rowan Co.	.....	.....	37,720.00	2.50	20,000.00	.....	58,002.50	460,252.45	–3,884.51	6,021.10	467,727.09
Russell Co.	.....	5,113.63	46,920.00	56.00	29,900.00	928.48	83,134.78	531,379.36	26.36	2,767.58	242,300.70
Scott Co.	.....	.....	30,360.00	439.95	.....	1,879.73	88,619.68	524,306.09	32,023.53	84,798.30	727,395.25
Georgetown	.....	28,896.21	14,360.00	4,417.64	36,000.00	1,035.45	85,517.65	239,239.33	1,217.07	9,074.79	500,559.53
Shelby Co.	.....	.....	37,600.00	17.28	109,100.00	852.00	155,262.78	635,627.26	524.61	162.72	324,993.90
Shelbyville	.....	.....	22,000.00	.....	.....	.....	23,916.25	277,871.85	24,565.96	16,738.63	311,203.98
Simpson Co.	.....	32,235.32	20,600.00	.....	45,000.00	179.12	98,599.44	552,493.88	5,343.92	15,955.29	829,359.03
Spencer Co.	.....	.....	17,360.00	.....	.....	.....	20,985.63	204,406.82	13,045.89	16,848.55	41,411.07
Taylor Co.	.....	.....	30,640.00	7.42	8,000.00	.....	61,258.17	418,717.96	5,645.82	15,191.62	526,409.43
Campbellsville	.....	28,651.19	21,600.00	.....	10,000.00	.....	60,431.19	299,355.06	6,905.59	5,208.81	406,462.86
Todd Co.	.....	.....	46,493.32	.....	.....	.....	46,493.32	536,943.27	12,544.59	6,825.55	260,917.46
Trigg Co.	.....	36,602.38	33,920.00	.....	55,000.00	.....	126,125.13	512,446.45	4,598.68	4,034.69	203,503.54

TABLE I-f—Continued

FINANCIAL REPORT FOR YEAR ENDING JUNE 30, 1958—RECEIPTS

School District	REVENUE RECEIPTS											
	Foundation Program Fund	Public Laws 815 and 874	Other State and Federal Aid	Reimbursement for Special Vocational Training	Reimbursement for School Lunch Program	Property Tax	Tax on Bank Shares	Tax on Franchise Corporations	Poll Tax	Tax from Whiskey Withdrawals	Special Subdistrict Tax	Transfer Tuition
Trimble Co.	99,596.34	4,925.40	618.31	6,427.63	5,597.59	71,663.15	544.76	14,635.90	1,962.96	.....	.....	.....
Union Co.	189,206.42	.....	3,918.09	5,684.53	7,016.31	300,788.51	2,872.36	35,016.94	4,419.92	.....	.....	.....
Warren Co.	515,168.65	.....	3,018.99	5,725.95	31,934.69	312,805.25	355.28	72,605.24	2,788.13	.....	.....	737.78
Bowling Green	226,734.57	.....	.....	.....	11,188.72	309,852.97	4,253.29	38,296.18	.....	.....	.....	8,600.00
Washington Co.	172,602.15	.....	636.46	.....	6,352.20	108,269.52	.....	11,371.41	2,579.79	.....	.....	.....
Springfield	41,307.52	.....	63.02	.....	1,381.21	55,344.52	2,339.10	6,031.93	360.00	.....	.....	.....
Wayne Co.	325,947.44	2,350.11	1,111.27	4,577.96	3,189.26	75,241.29	.....	1,960.50	3,670.00	.....	.....	.....
Monticello	77,793.08	.....	290.87	.....	4,579.51	44,941.85	1,777.85	999.97	795.09	.....	.....	.....
Webster Co.	130,320.21	.....	2,044.73	4,467.45	9,299.45	159,691.14	2,131.52	42,404.90	4,077.72	.....	.....	.....
Providence	115,389.58	.....	108.77	.....	2,994.57	34,114.08	719.08	4,256.47	1,343.34	.....	.....	.....
Whitley Co.	644,154.31	.....	3,602.35	.....	10,755.09	60,161.31	.....	47,970.08	.....	.....	.....	.....
Corbin	142,611.43	.....	16.80	.....	1,608.24	68,094.36	3,011.58	10,182.22	2,114.00	.....	.....	.....
Williamsburg	109,132.56	.....	.....	.....	3,900.67	26,141.93	2,221.66	3,992.38	.....	.....	.....	.....
Wolfe Co.	246,888.42	.....	496.95	5,861.66	5,952.63	25,743.20	.....	1,755.14	759.83	.....	.....	.....
Woodford Co.	133,354.55	.....	1,422.00	.....	10,736.20	161,375.26	2,943.97	41,783.68	1,301.13	129,356.18	.....	.....
Midway	25,426.14	.....	.....	.....	1,938.13	37,406.86	.....	10,498.97	384.91	10,654.87	.....	.....

TABLE I-f—Continued
FINANCIAL REPORT FOR YEAR ENDING JUNE 30, 1958—RECEIPTS

REVENUE RECEIPTS | NON-REVENUE RECEIPTS

Woodford Co.	133,354.55		1,422.00		10,736.20	161,375.26	2,943.97	41,783.68	1,301.13	129,356.18		
Midway	25,426.14				1,938.13	37,406.86		10,498.97	384.91	10,654.87		

TABLE I-f—Continued

FINANCIAL REPORT FOR YEAR ENDING JUNE 30, 1958—RECEIPTS

School District	REVENUE RECEIPTS				NON-REVENUE RECEIPTS						Total Receipts
	Tuition Paid By Individuals	Interest on Investments	Other Revenue Sources	Total Revenue Receipts	Sale of Voted and Funding Bonds	Sale of Property and Insurance Adjustments	Other Non-Rev. Sources Except Temporary Loans	Receipts From Temp. Loans and Notes	Receipts from Advancements	Total Non-Revenue Receipts	
Trimble Co.			24.00	205,996.04		5.00	13,055.19		33.92	13,094.11	219,090.15
Union Co.			7,254.87	556,177.95		1,476.03	92.87	22,500.00		24,068.90	580,246.85
Warren Co.	711.57		6,934.39	952,785.92		616.14	44,141.10	222,000.00		266,757.24	1,219,543.16
Bowling Green	11,609.05		1,925.69	612,460.47		636.24	1.05		7,306.45	7,943.74	620,404.21
Washington Co.			120.32	301,931.85		5,842.25	19,259.37	16,500.00	4,743.44	46,345.06	348,276.91
Springfield	1,212.00			108,039.30			21.00			21.00	108,060.30
Wayne Co.			1,663.99	419,711.82		7,817.90	168.08	3,500.00		11,485.98	431,197.80
Monticello				131,178.22			400.00			400.00	131,578.22
Webster Co.			1,094.60	355,531.72		348.08	1,083.70			1,431.78	356,963.50
Providence	471.00		205.83	159,602.72			2,625.81	11,000.00		13,625.81	173,228.53
Whitley Co.			1,237.01	767,880.15		1,466.60	1,605.15	105,000.00	75,033.55	183,105.30	950,985.45
Corbin	1,048.04			228,686.67		228.45	2,769.33	3,700.00		6,697.78	235,384.45
Williamsburg	232.00		584.34	146,205.54		10.26		6,500.00		6,510.26	152,715.80
Wolfe Co.			932.27	288,390.10		464.00	1,206.32	20,000.00		21,670.32	310,060.42
Woodford Co.			662.22	482,935.19		1,472.31	1,183.13		100.00	2,755.44	485,690.63
Midway				86,309.88			268.00			268.00	86,577.88

TABLE I-f—Continued

FINANCIAL REPORT FOR YEAR ENDING JUNE 30, 1958—EXPENDITURES

School District	GENERAL CONTROL													
	Salary of Supt.	Salary of Supt. as Secretary of Board	Salary of Assistant Supt.	Salary of Clerks and Stenographers	Salary of Director of Pupil Personnel	Sal. for Cen. Enum. & Other Attend. Personnel	Office Supplies	Other Expenses of Educational Admin.	School Board Per Diem	Cost of Surety Bonds	Salary of Finance Director	Salaries of Other Admin. Officers	Other Expenses of Business Admin.	Total for General Control
Trimble Co.	4,999.92	1,500.00	.....	2,129.01	3,300.00	.....	144.79	.....	1,000.00	.....	.....	.....	1,200.33	14,274.05
Union Co.	6,000.00	2,400.00	.....	4,548.00	6,388.98	.....	348.61	5,712.96	1,337.65	120.00	.....	.....	1,592.31	28,448.51
Warren Co.	8,400.00	.....	.....	5,119.88	5,674.95	.....	1,180.58	2,276.89	1,478.40	726.88	5,199.90	.....	1,004.82	31,062.30
Bowling Green	10,225.00	.....	.....	4,777.50	2,826.70	.....	886.91	3,527.21	.....	612.57	.....	900.00	7,462.69	31,218.58
Washington Co.	4,800.00	499.92	.....	.....	3,900.00	3,274.92	38.02	679.49	1,000.00	189.96	.....	.....	502.86	14,885.17
Springfield	4,600.00	2,000.00	.....	2,000.00	3,600.00	.....	6.75	495.34	.....	119.07	.....	900.00	362.17	14,083.33
Wayne Co.	6,200.00	300.00	.....	1,459.40	4,000.00	.....	10.00	469.71	1,005.20	32.00	.....	.....	2,011.72	15,488.03
Monticello	5,000.00	600.00	.....	1,500.00	3,666.66	.....	73.65	385.51	.....	10.00	.....	.....	198.75	11,434.57
Webster Co.	4,500.00	480.00	2,408.50	3,462.30	4,500.00	.....	1,300.34	1,963.96	1,200.00	166.00	900.00	.....	801.57	21,682.67
Providence	4,800.06	699.96	.....	590.04	2,702.30	.....	392.83	592.30	.....	83.00	.....	.....	197.51	10,058.00
Whitley Co.	4,419.38	2,608.83	.....	5,282.88	4,358.84	.....	778.24	525.49	1,000.40	298.00	2,943.06	.....	796.03	23,011.15
Corbin	6,129.12	2,858.76	.....	3,000.00	4,284.00	.....	511.50	1,154.92	.....	12.00	.....	.....	330.55	18,280.85
Williamsburg	4,500.00	1,200.00	.....	1,760.00	3,925.92	.....	173.01	405.91	.....	50.00	.....	.....	838.16	12,853.00
Wolfe Co.	5,335.08	.....	.....	3,325.58	4,875.25	2,908.74	162.90	973.66	1,000.00	148.27	3,284.07	.....	157.33	22,170.88
Woodford Co.	4,650.00	350.00	.....	4,868.97	4,608.00	.....	428.71	2,692.35	650.00	216.00	.....	.....	107.70	18,571.73
Midway	5,000.04	.....	.....	2,400.00	3,450.00	.....	127.29	515.50	.....	45.00	.....	.....	346.90	11,884.73

TABLE I-f—Continued

FINANCIAL REPORT FOR YEAR ENDING JUNE 30, 1958—EXPENDITURES

Woodford Co.	4,650.00	350.00	.....	4,868.97	4,608.00	.....	428.71	2,692.35	650.00	216.00	.....	.....	107.70	18,571.73
Midway	5,000.04	.....	.....	2,400.00	3,450.00	.....	127.29	515.50	.....	45.00	.....	.....	346.90	11,884.73

TABLE I-f—Continued

FINANCIAL REPORT FOR YEAR ENDING JUNE 30, 1958—EXPENDITURES

School District	INSTRUCTION										
	Salaries of Supervisors and Principals		Salaries of Clerks for Superv. and Principals	Supplies and Other Exp. for Superv. and Prin.	Salaries of Teachers		Educational Supplies	Library and Supplementary Books		Other Expenses of Instruction	Total for Instruction
	Elem.	H. S.			Elem.	H. S.		Elem.	H. S.		
Trimble Co.	7,221.67	5,000.24	.....	.....	57,633.32	36,286.38	418.23	483.31	539.04	1,181.43	108,763.62
Union Co.	13,463.76	20,721.64	3,750.00	749.74	188,167.64	124,538.58	152.54	803.10	844.12	6,274.07	359,465.19
Warren Co.	22,902.30	49,838.02	.....	3,600.88	271,613.54	227,515.76	4,060.83	2,594.25	2,834.01	1,024.58	585,984.17
Bowling Green	14,541.50	22,613.82	2,047.50	1,033.68	188,045.37	171,001.53	8,118.41	1,057.81	1,745.46	700.07	410,905.15
Washington Co.	6,974.93	16,282.00	.....	687.66	110,828.85	40,918.26	157.06	.....	216.76	917.56	176,983.08
Springfield	4,000.00	.....	.....	184.22	33,780.00	26,192.77	390.12	430.49	403.54	255.05	65,636.19
Wayne Co.	.....	4,800.00	.....	53.73	201,545.10	50,546.87	260.13	430.23	834.83	775.35	259,246.24
Monticello	.....	.....	.....	.....	48,924.07	25,778.60	954.16	477.42	270.42	296.56	76,701.23
Webster Co.	4,000.00	18,315.18	.....	478.46	103,506.74	66,441.65	2,298.25	2,089.81	951.10	1,263.81	199,345.00
Providence	4,200.03	7,560.00	99.99	.....	46,936.39	48,775.72	1,224.28	106.22	624.87	443.75	109,971.25
Whitley Co.	3,256.83	18,291.41	.....	.....	348,259.31	122,050.16	441.23	1,706.87	2,992.79	185.94	497,184.54
Corbin	11,785.00	4,600.00	282.80	8.96	99,824.14	50,361.75	294.95	18.29	344.43	550.00	168,070.32
Williamsburg	3,510.96	3,949.92	.....	.....	50,386.92	42,743.51	233.40	1,038.89	630.29	447.32	102,941.21
Wolfe Co.	4,323.22	8,388.47	.....	100.94	124,028.17	33,647.42	.....	353.34	515.33	1,629.95	172,986.84
Woodford Co.	4,134.40	9,323.20	.....	.....	174,950.74	87,116.01	6,531.30	526.71	1,331.97	2,171.71	286,086.04
Midway	3,400.02	.....	.....	.....	18,490.29	24,452.23	1,485.92	688.10	633.50	205.22	49,355.28

TABLE I-f—Continued

FINANCIAL REPORT FOR YEAR ENDING JUNE 30, 1958—EXPENDITURES

School District	OPERATION OF SCHOOL PLANT						MAINTENANCE OF SCHOOL PLANT			
	Wages of Janitors and Engineers	Janitors' and Engineers' Supplies	Fuel	Water, Light and Power	Other Operation Expenses	Total for Operation	Salaries and Wages	Supply Parts and Expenses	Contractual Services	Total for Maintenance
Trimble Co.	4,824.69	364.98	1,977.44	5,246.02	697.49	13,110.62	.....	846.94	2,120.92	2,967.86
Union Co.	16,060.28	6,239.42	7,521.66	6,724.58	990.30	37,536.24	.....	2,553.99	11,674.82	14,228.81
Warren Co.	15,838.57	2,063.93	15,177.09	4,858.92	15.76	37,954.27	5,789.81	8,613.27	5,034.03	19,437.11
Bowling Green	17,241.60	3,418.42	12,049.59	8,568.85	.....	41,278.46	7,412.94	10,107.42	6,634.01	24,154.37
Washington Co.	5,104.75	686.00	4,189.85	1,457.48	.....	11,438.08	2,160.45	1,863.22	.....	4,023.67
Springfield	2,875.00	762.68	2,420.86	1,668.36	19.66	7,746.56	470.70	1,521.39	774.68	2,766.77
Wayne Co.	2,342.10	1,149.70	5,885.92	1,687.40	.....	11,065.12	3,321.66	3,237.66	.....	6,559.32
Monticello	2,654.63	1,153.18	1,266.31	2,358.82	.....	7,432.94	78.95	1,161.03	2,000.50	3,240.48
Webster Co.	14,920.00	1,903.76	3,574.29	3,999.13	1,353.67	25,750.85	5,977.77	10,698.01	285.00	16,960.78
Providence	5,541.08	1,135.35	2,747.38	591.65	.....	10,015.46	182.50	2,499.72	125.00	2,807.22
Whitley Co.	10,687.10	1,256.43	8,795.55	3,798.85	.....	24,537.93	12,126.84	12,968.17	.....	25,095.01
Corbin	8,589.75	1,752.56	3,171.72	1,951.94	.....	15,465.97	.....	2,530.02	.....	2,530.02
Williamsburg	3,414.26	1,169.24	935.99	1,561.70	16.50	7,097.69	1,245.00	1,676.26	.....	2,921.26
Wolfe Co.	3,697.82	597.37	3,248.70	1,079.84	.....	8,623.73	5,284.32	4,207.06	.....	9,491.38
Woodford Co.	14,440.34	4,912.47	10,750.76	6,683.21	32.98	36,819.76	8,711.24	11,286.81	14,074.44	34,072.49
Midway	2,520.00	650.47	1,810.29	963.35	.....	5,944.11	10.00	753.04	1,085.35	1,848.39

TABLE I-f—Continued

FINANCIAL REPORT FOR YEAR ENDING JUNE 30, 1958—EXPENDITURES

	FIXED CHARGES	

Midway 2,320.00

TABLE I-f—Continued

FINANCIAL REPORT FOR YEAR ENDING JUNE 30, 1958—EXPENDITURES

School District	FIXED CHARGES						AUXILIARY SERVICES							Total Current Expenses
	Insurance Premium	Rent	Social Security	Sick Leave	Other Contributions and Contingencies	Total for Fixed Charges	Promotion of Health	Athletics and Playgrounds	Pupil Transportation	School Lunch	Other Community Services	Special Vocational Program	Total for Auxiliary	
Trimble Co.	3,627.39	710.00	667.81	.....	356.00	5,361.20	400.00	45.19	26,262.42	6,410.42	1,665.00	5,615.49	40,398.52	184,875.87
Union Co.	5,537.66	.....	1,400.36	4,185.00	50.00	11,173.02	2,000.00	.....	59,316.91	6,845.43	1,171.93	8,303.62	77,637.89	528,489.66
Warren Co.	11,141.24	1,400.00	1,037.73	6,284.86	546.85	20,410.68	2,250.00	.....	98,941.51	45,213.63	16.00	6,868.02	153,289.16	848,137.69
Bowling Green	4,819.59	426.35	641.11	4,827.55	2,384.06	13,098.66	1,800.00	2,041.42	179.19	12,262.78	.....	.....	16,283.39	536,938.61
Washington Co.	1,675.17	945.00	.....	1,262.21	.....	3,882.38	1,200.00	.....	65,461.62	6,352.20	399.96	.....	73,413.78	284,626.16
Springfield	714.87	.....	263.75	152.00	957.88	2,088.50	1,031.25	.....	5,980.00	1,381.21	.....	.....	8,392.46	100,713.81
Wayne Co.	1,524.55	.....	525.48	1,345.74	3,030.00	6,425.77	510.00	.....	38,555.08	3,189.26	.....	4,285.95	46,540.29	345,324.77
Monticello	3,096.04	.....	181.32	627.03	200.00	4,104.39	200.00	.....	.....	4,997.77	.....	.....	5,197.77	108,111.38
Webster Co.	4,350.21	650.00	1,327.18	2,705.46	614.87	9,647.72	.....	.....	41,786.76	9,299.45	600.00	4,467.45	56,153.66	329,540.68
Providence	1,040.34	.....	.....	1,625.00	.....	2,665.34	.....	.....	.....	3,443.53	.....	.....	3,443.53	138,960.80
Whitley Co.	1,469.86	.....	1,439.18	3,979.49	1,032.25	7,920.78	1,115.00	.....	75,167.35	10,969.59	135.00	.....	87,386.94	665,136.35
Corbin	1,000.00	3.30	383.80	1,037.67	.....	2,424.77	400.00	284.20	.....	1,608.24	.....	.....	2,292.44	209,064.37
Williamsburg	673.31	.....	201.28	856.76	.....	1,731.35	200.00	.....	1,534.03	3,900.67	.....	.....	5,634.70	133,179.21
Wolfe Co.	600.43	1,612.14	1,117.72	1,046.43	.....	4,376.72	1,450.60	.....	27,146.52	6,136.63	958.31	5,555.19	41,247.25	258,896.80
Woodford Co.	10,038.17	.....	809.85	3,438.91	1,076.87	15,363.80	50.00	1,034.17	44,976.39	10,736.20	160.95	.....	56,957.71	447,871.53
Midway	1,441.29	.....	321.63	1,066.67	302.50	3,132.09	.....	401.41	5,406.74	1,938.13	16.50	.....	7,762.78	79,927.38

TABLE I-f—Continued

FINANCIAL REPORT FOR YEAR ENDING JUNE 30, 1958—EXPENDITURES

School District	Transfer Tuition to Other Districts	CAPITAL OUTLAY								DEBT SERVICES		
		Total Current Expense & Transfer Tuition	New Sites & Additions to Old Sites	New Buildings & Additions to Old Buildings	New Furniture and Equipment	Improvements to Sites	Improvements to or Remodeling Old Buildings	New School Buses	Total Capital Outlay	Redemption of Voted, Funding & Holding Co. Bonds from Current Funds	Interest on Indebtedness from Current Funds	Interest on Temporary Loans & Notes
Trimble Co.		184,875.87			622.98			7,839.00	8,461.98			
Union Co.		528,489.66	50.00		6,150.03	4,021.70	1,694.86		11,916.59	20,000.00	5,000.00	215.90
Warren Co.	11,116.14	859,253.83		466.70	1,923.28	1,035.16	14,712.11		18,137.25	32,000.00	25,630.00	1,941.57
Bowling Green	737.78	537,676.39			6,739.58	818.50	2,791.83		10,349.91		16,858.75	
Washington Co.	821.65	285,447.81		14,971.00	133.64				15,104.64	4,400.00	2,010.00	42.10
Springfield	2,896.32	103,610.13			1,660.97		935.46		2,596.43			
Wayne Co.	351.55	345,676.32			286.46			1,961.00	2,247.46			74.86
Monticello	3.00	108,114.38		535.85	1,180.07				1,715.92			
Webster Co.		329,540.68						8,861.75	8,861.75	5,000.00	865.00	
Providence		138,960.80			370.11	19.18	189.94		579.23			165.00
Whitley Co.		665,136.35	185.00	60,016.91	4,020.53	2,168.93	116.25	20,040.22	86,547.84	19,000.00	15,865.00	1,404.81
Corbin		209,064.37			5,977.90				5,977.90			
Williamsburg		133,179.21			1,878.63				1,878.63			115.00
Wolfe Co.		258,896.80			20.78		456.43		477.21			326.66
Woodford Co.	25.90	447,897.43	1,937.50	2,492.19	11,890.87	3,751.58	583.24	10,229.14	30,884.52	18,000.00	9,547.50	
Midway		79,927.38	75.00		260.10	72.43			407.53	2,000.00	1,005.00	

TABLE I-f—Continued

FINANCIAL REPORT FOR YEAR ENDING JUNE 30, 1958—EXPENDITURES

DEBT SERVICES

Woodford Co.	25.90	447,897.43	1,937.50	[illegible]	[illegible]				407.53	2,000.00	1,005.00	
Midway		79,927.38	75.00		260.10	72.43						

TABLE I-f—Continued

FINANCIAL REPORT FOR YEAR ENDING JUNE 30, 1958—EXPENDITURES

School District	DEBT SERVICES							Grand Total Expend.	Bal. July 1, 1957	Bal. June 30, 1958	Total Liabilities
	Transfer to Sinking Fund	Transfer to Building Fund	Transfer F. P. Capital Outlay	Refunds	Payment Temporary Loans & Notes	Advancements (Reimbursable)	Total Debt Service				
Trimble Co.		14,474.01	16,480.00				30,954.01	224,291.86	6,013.48	811.76	171,626.78
Union Co.				220.44	27,500.00		52,936.34	593,342.59	26,376.22	13,280.48	88,368.75
Warren Co.			77,000.00	123.49	222,000.00		358,695.06	1,236,086.14	17,413.72	870.74	1,038,200.02
Bowling Green	2,134.95		48,560.00	5,039.66			72,593.36	620,619.66	24,195.31	23,979.86	846,997.11
Washington Co.			26,658.26		16,500.00	337.77	49,948.13	350,500.58	4,895.70	2,672.03	255,855.59
Springfield		4,000.00					4,000.00	110,206.56	10,793.09	8,646.83	
Wayne Co.			42,920.00		3,500.00	200.00	46,694.86	394,618.64	5,046.31	41,625.47	325,000.00
Monticello		11,735.46	12,000.00				23,735.46	133,565.76	5,056.00	3,068.46	190,368.14
Webster Co.			29,480.00				35,345.00	373,747.43	41,423.17	24,639.24	18,241.31
Providence		9,651.50	15,880.00		24,000.00		49,696.50	189,236.53	18,269.50	2,261.50	142,531.16
Whitley Co.			72,920.00		90,000.00		199,189.81	950,874.00	14,619.12	14,730.57	437,851.41
Corbin			22,000.00	10.00			22,010.00	237,052.27	1,925.20	257.38	
Williamsburg			13,880.00		6,500.00		20,495.00	155,552.84	831.60	–2,005.44	112,273.88
Wolfe Co.			29,520.00	111.07	20,000.00		49,957.73	309,331.74	118.83	847.51	
Woodford Co.				25.00			27,572.50	506,354.45	70,785.77	50,121.95	339,951.87
Midway				161.22			3,166.22	83,501.13	18,770.15	21,846.90	30,000.00

TABLE II-f

FINANCIAL REPORT FOR YEAR ENDING JUNE 30, 1959—RECEIPTS

School District	REVENUE FROM LOCAL SOURCES									
	TAXATION RECEIVED					TUITION		OTHER REVENUE FROM LOCAL SOURCES		
	General Property Tax	Franchise Tax	Whiskey Tax	Bank Shares Tax	Poll Tax	Patron Tuition	Transfer Tuition (Other Districts)	Interest From Investments & Temporary Deposits	Rent From School Facilities	All Other Revenue Receipts
Adair Co.	$ 99,594.64	$ 61,491.16	$	$ 1,646.40	$ 3,994.64	$	$	$	$ 200.00	$ .....
Allen Co.	73,874.48	66,915.65	.....	.....	3,775.20	.....	.....	.....	.....	5.71
Scottsville	49,117.22	2,546.34	.....	1,380.65	992.60	70.00	.....	.....	10.00	1.44
Anderson Co.	118,932.01	27,399.86	83,755.32	3,135.92	1,700.79	.....	270.00	.....	471.75	1.00
Ballard Co.	116,864.17	75,699.96	.....	1,207.10	3,357.36	.....	.....	.....	97.00	2,019.58
Barren Co.	167,575.10	117,770.20	.....	236.04	6,620.23	.....	.....	.....	110.00	962.00
Caverna	82,095.92	17,000.98	.....	1,434.91	1,166.54	.....	.....	.....	945.00	1,327.95
Glasgow	152,668.41	19,914,41	.....	2,783.00	3,222.10	1,766.02	2,957.32	.....	45.00	265.21
Bath Co.	122,705.16	109,996.36	.....	1,683.14	2,950.90	.....	.....	.....	193.02	.....
Bell Co.	57,734.04	99,002.26	.....	.....	1,241.72	.....	.....	.....	.....	1,157.19
Middlesboro	133,213.26	27,385.50	.....	406.80	2,592.00	1,088.10	645.40	401.00	124.07	32.00
Pineville	40,598.82	12,965.70	.....	1,540.34	730.84	1,815.00	.....	.....	141.00	.....
Boone Co.	367,644.61	94,072.63	.....	2,373.70	3,544.00	38.00	.....	.....	526.00	.....
Walton-Verona	56,076.34	24,922.91	.....	772.52	441.70	15.00	.....	.....	8.00	16.00
Bourbon Co.	366,111.48	39,668.90	.....	759.14	.....	485.00	94.00	.....	3,474.64	866.29
Paris	120,571.25	12,831.23	.....	5,335.70	.....	5,674.00	8,577.40	.....	566.46	250.00

TABLE II-f—Continued

FINANCIAL REPORT FOR YEAR ENDING JUNE 30, 1959—RECEIPTS

School District	REVENUE FROM STATE SOURCES					REVENUE FROM FEDERAL SOURCES			Total Revenue Receipts
	Foundation Program Fund	Other State Aid	School Lunch	Special Vocational Training	Other Federal Aid Through State	Public Law 874	Public Law 815	Other Federal Aid	
Adair Co.	$ 395,246.02	$ 835.07	$ 9,128.62	$ 1,485.24	.....	.....	.....	.....	$ 573,621.79
Allen Co.	210,979.42	1,102.22	8,851.28	5,101.12	.....	.....	.....	.....	370,605.08
Scottsville	66,345.37	52.23	2,718.12	.....	164.59	.....	.....	.....	123,398.56
Anderson Co.	120,407.00	1,642.82	11,968.90	4,136.46	393.20	.....	.....	.....	374,215.03
Ballard Co.	190,164.80	1,633.35	13,143.28	2,665.27	305.88	12,209.50	.....	.....	419,367.25
Barren Co.	404,998.21	7,815.35	24,791.05	7,305.07	2,293.24	.....	.....	3,943.00	744,419.49
Caverna	86,079.30	178.61	7,419.47	.....	.....	.....	.....	.....	197,648.68
Glasgow	211,904.79	577.26	9,136.33	.....	.....	.....	.....	.....	405,239.85
Bath Co.	242,547.16	2,543.19	12,728.80	10,585.98	.....	.....	.....	835.97	506,769.68
Bell Co.	813,090.17	929.21	23,834.63	.....	.....	.....	.....	.....	996,989.22
Middlesboro	290,301.99	205.12	2,511.98	.....	.....	.....	.....	.....	458,907.22
Pineville	61,151.81	.....	837.14	.....	.....	.....	.....	.....	119,780.65
Boone Co.	212,845.73	1,083.12	22,666.30	.....	.....	.....	.....	.....	704,794.09
Walton-Verona	49,510.12	52.71	2,653.84	.....	.....	.....	.....	.....	134,469.14
Bourbon Co.	172,976.00	8,002.94	13,018.27	491.46	.....	6,390.78	.....	48.10	612,387.00
Paris	134,889.28	170.58	3,996.37	.....	.....	5,131.98	.....	1,241.82	299,236.07

TABLE II-f—Continued

FINANCIAL REPORT FOR YEAR ENDING JUNE 30, 1959—RECEIPTS

Bourbon Co.	172,976.00	8,002.94	13,013.21	----------	----------	5,131.98	----------	1,241.82	[illegible]
Paris	134,889.28	170.58	3,996.37	----------	----------				

TABLE II-f—Continued

FINANCIAL REPORT FOR YEAR ENDING JUNE 30, 1959—RECEIPTS

School District	Sale Of Bonds (Voted And Funded)	Temporary Loans	SALE OF SCHOOL PROPERTY AND INSURANCE ADJUSTMENTS			ADVANCEMENTS AND REFUNDS		Total Non-Revenue Receipts	Total Receipts
			Sale Of Property	Sale Of Equipment	Net Insurance Recovery	Receipts From Advance-ment	Refunds		
Adair Co.	$ ----------	$ ----------	$ ----------	$ 225.50	$ ----------	$ ----------	$ 184.66	$ 410.16	$ 574,031.95
Allen Co.	----------	52,500.00	16,802.65	127.00	70.07	----------	363.05	69,862.77	440,467.85
Scottsville	----------	----------	765.00	----------	19.05	----------	----------	784.05	124,182.61
Anderson Co.	----------	----------	50.00	275.00	58.77	3,728.50	284.33	4,396.60	378,611.63
Ballard Co.	----------	43,500.00	111.99	197.50	173.45	300.00	11,646.70	55,929.64	475,296.89
Barren Co.	----------	207,000.00	1,685.77	839.00	2,866.68	497.00	1,971.33	214,859.78	959,279.27
Caverna	----------	12,000.00	1,725.00	244.50	101.46	----------	222.99	14,293.95	211,942.63
Glasgow	----------	10,000.00	----------	630.30	----------	670.70	127.81	11,428.81	416,668.66
Bath Co.	----------	98,000.00	245.00	45.80	261.69	6,044.45	331.04	104,927.98	611,697.66
Bell Co.	----------	25,000.00	395.00	----------	----------	----------	4,602.18	29,997.18	1,026,986.40
Middlesboro	----------	----------	----------	----------	----------	20,000.00	1.80	20,001.80	478,909.02
Pineville	----------	730.06	----------	53.80	----------	----------	44.32	828.18	120,608.83
Boone Co.	----------	40,000.00	----------	629.94	----------	----------	2,009.24	42,639.18	747,433.27
Walton-Verona	----------	23,000.00	125.00	453.60	----------	342.00	12.50	23,933.10	158,402.24
Bourbon Co.	----------	----------	----------	355.77	255.59	1,614.69	722.11	2,948.16	615,335.16
Paris	----------	----------	----------	140.00	63.05	----------	90.00	293.05	299,529.12

TABLE II-f—Continued

FINANCIAL REPORT FOR YEAR ENDING JUNE 30, 1959—EXPENDITURES

School District	ADMINISTRATION								
	SALARIES								
	Superintendent	Salary Of Superintendent As Secretary Of Board	Assistant Superintendent	Clerks And Stenographers	Secretary Of Board Of Education	Legal Services For Board Of Education	School Board Per Diem	Finance Officer	Other Administrative Salaries
Adair Co.	$ 7,200.00	$ 2,100.00	$	$ 3,649.00	$	$	$ 910.00	$	$ .....
Allen Co.	5,000.12	.....	.....	1,525.00	.....	355.00	1,000.00	.....	51.00
Scottsville	6,000.00	300.00	.....	1,350.00	.....	.....	.....	.....	.....
Anderson Co.	3,600.00	3,600.00	.....	2,515.00	.....	375.00	840.00	.....	68.00
Ballard Co.	6,000.00	.....	4,200.00	2,658.00	.....	.....	700.00	.....	.....
Barren Co.	1,650.00	1,375.00	5,500.00	3,410.00	.....	152.40	590.00	.....	.....
Caverna	5,700.00	500.04	.....	2,400.00	.....	550.00	.....	.....	.....
Glasgow	7,000.00	600.00	.....	3,600.00	.....	.....	.....	.....	.....
Bath Co.	6,400.08	.....	.....	793.20	3,600.00	100.00	650.00	.....	.....
Bell Co.	7,200.00	1,200.00	.....	4,080.00	.....	90.00	1,027.18	.....	.....
Middlesboro	7,200.00	.....	.....	3,600.00	1,500.00	900.00	.....	.....	.....
Pineville	6,000.00	1,000.00	.....	3,600.00	.....	166.50	.....	.....	.....
Boone Co.	5,741.00	800.04	964.25	.....	.....	.....	966.67	3,647.58	.....
Walton-Verona	4,950.00	825.00	.....	406.68	.....	35.00	.....	.....	.....
Bourbon Co.	7,100.00	400.00	.....	4,887.52	.....	.....	670.00	.....	.....
Paris	6,000.00	1,200.00	.....	2,220.00	.....	.....	.....	.....	.....

TABLE II-f—Continued

FINANCIAL REPORT FOR YEAR ENDING JUNE 30, 1959—EXPENDITURES

ADMINISTRATION

Walton-Verona									
Bourbon Co.	7,100.00	400.00	----------	4,887.52	----------	----------	670.00	----------	----------
Paris	6,000.00	1,200.00	----------	2,220.00	----------	----------	----------	----------	----------

TABLE II-f—Continued

FINANCIAL REPORT FOR YEAR ENDING JUNE 30, 1959—EXPENDITURES

School District	ADMINISTRATION					INSTRUCTION					
	OTHER EXPENSES OF ADMINISTRATION					SALARIES					
	Tax Collection	Travel Expense For Board & Administrative Personnel	Printing And Publishing	Other Costs Of Administration	Total For Administration	Principals	Supervisors	Teachers—High School	Teachers—Elementary School	Other Instructional Staff	Secretarial And Clerical Assistants
Adair Co.	$	$ 1,623.61	$ 634.61	$ 666.79	$ 16,784.01	$ 10,789.24	$	$ 75,205.54	$ 274,728.58	$ 6,877.18	$ 1,520.00
Allen Co.	.....	404.30	242.35	477.17	9,054.94	13,903.29	3,511.11	48,553.12	129,861.92	6,966.72	.....
Scottsville	.....	635.97	100.00	203.58	8,589.55	4,500.00	.....	28,622.00	39,016.73	.....	.....
Anderson Co.	.....	597.00	583.08	617.16	12,795.24	14,511.63	.....	64,772.49	125,031.33	300.00	.....
Ballard Co.	.....	2,189.93	327.00	1,053.62	17,128.55	27,054.31	5,000.00	68,266.64	124,156.64	3,050.56	1,435.00
Barren Co.	6.51	1,423.25	520.86	1,173.74	15,801.76	26,400.00	4,675.00	135,923.07	242,375.37	12,559.95	3,250.00
Caverna	.....	378.06	200.52	572.32	10,300.94	10,275.10	2,424.96	42,358.53	52,378.15	2,922.82	729.60
Glasgow	85.22	540.61	350.82	244.30	12,420.95	17,600.00	3,956.05	81,396.16	172,262.21	3,622.72	2,025.75
Bath Co.	.....	1,608.80	291.10	320.51	13,763.69	18,434.05	4,177.51	87,556.83	168,681.46	.....	1,485.00
Bell Co.	.....	336.07	1,628.05	411.53	15,972.83	40,942.13	10,498.25	173,494.38	415,185.94	5,023.92	6,326.00
Middlesboro	.....	280.53	525.93	287.29	14,293.75	20,391.00	.....	99,443.56	204,657.99	3,700.00	2,161.51
Pineville	.....	.....	128.89	31.32	10,926.71	4,000.00	.....	19,146.23	52,109.85	3,716.88	.....
Boone Co.	.....	.....	640.14	492.95	13,252.63	26,089.93	.....	161,027.94	204,638.21	295.11	1,978.25
Walton-Verona	.....	259.03	275.94	69.82	6,821.47	4,960.06	.....	27,907.45	38,909.17	5,449.90	.....
Bourbon Co.	.....	936.00	572.69	750.01	15,316.22	35,314.47	5,653.33	102,533.95	210,292.91	7,457.44	1,582.25
Paris	.....	201.05	310.40	367.44	10,298.89	10,300.00	3,780.00	96,009.27	103,122.00	3,280.00	.....

TABLE II-f—Continued

FINANCIAL REPORT FOR YEAR ENDING JUNE 30, 1959—EXPENDITURES

School District	INSTRUCTION								
		SCHOOL LIBRARIES AND AUDIO-VISUAL MATERIALS				OTHER EXPENSES OF INSTRUCTION			
	Textbooks And Supplementary Books	Library Books—High School	Library Books—Elementary School	Audio-Visual Materials	Other School Library Supplies	Supplies	Travel	Miscellaneous Expenses	Total For Instruction
Adair Co.	$ 142.64	$ 707.86	$ 418.42	$	$ 121.95	$ 1,221.15	$ 1,838.02	$ 622.45	$ 374,193.03
Allen Co.	516.77	851.66	1,348.75	485.08	322.55	1,354.18	1,055.23	213.42	208,943.80
Scottsville	9.62	560.96	349.69	.....	29.30	480.60	56.26	292.89	73,918.05
Anderson Co.	82.16	649.75	463.65	82.68	86.32	349.14	594.85	759.49	207,683.49
Ballard Co.	.....	149.57	47.75	45.00	86.10	852.24	2,272.37	1,426.78	233,842.96
Barren Co.	363.34	1,177.49	794.71	.....	129.05	1,401.22	5,897.07	398.53	435,344.80
Caverna	246.81	411.32	104.49	41.87	51.94	964.95	242.17	226.92	113,379.63
Glasgow	906.21	1,136.37	300.84	650.57	94.28	2,418.64	647.31	2,566.25	289,583.36
Bath Co.	842.13	457.12	631.67	440.01	236.68	2,071.43	2,427.18	395.07	287,836.14
Bell Co.	24.00	1,343.02	2,362.01	217.15	8.65	2,980.26	1,061.38	455.72	659,922.81
Middlesboro	1,104.86	1,564.99	324.17	5.89	224.05	2,090.94	585.16	1,838.12	338,092.24
Pineville	.....	247.39	194.46	.....	.....	257.27	.....	78.76	79,750.84
Boone Co.	47.12	3,261.16	1,936.29	6.68	398.68	3,220.93	724.30	492.63	494,117.23
Walton-Verona	144.86	356.93	405.85	141.45	67.18	437.77	17.50	225.10	79,023.22
Bourbon Co.	1,094.94	955.30	1,549.99	312.33	200.63	5,080.48	4,489.65	1,285.91	377,803.58
Paris	203.11	827.27	321.95	248.56	18.00	2,514.49	170.58	695.26	221,490.49

TABLE II-f—Continued

FINANCIAL REPORT FOR YEAR ENDING JUNE 30, 1959—EXPENDITURES

ATTENDANCE AND HEALTH SERVICES

Bourbon Co.	[illegible]	[illegible]	[illegible]	[illegible]	[illegible]	2,514.49	[illegible]	[illegible]
Paris	203.11	827.27	321.95	248.56	18.00			

TABLE II-f—Continued

FINANCIAL REPORT FOR YEAR ENDING JUNE 30, 1959—EXPENDITURES

School District	ATTENDANCE AND HEALTH SERVICES								
	SALARIES		OTHER EXPENSES			PROMOTION OF HEALTH			Total Attendance And Health Services
	Director Of Pupil Personnel	Secretarial And Clerical Personnel	Supplies	Travel	Miscellaneous Expenses	Contract With Health Department	Salaries	Other Costs Of Health Services	
Adair Co.	$ 4,440.00	$	$ 14.38	$ 272.31	$	$ 1,200.00	$	$	$ 5,926.69
Allen Co.	4,080.00	.....	160.17	.....	.....	600.00	.....	.....	4,840.17
Scottsville	2,212.00	.....	.....	85.40	.....	500.00	.....	.....	2,797.40
Anderson Co.	4,146.60	.....	.....	31.75	9.00	1,000.00	.....	.....	5,187.35
Ballard Co.	4,000.00	.....	.....	40.24	.....	1,800.00	.....	.....	5,840.24
Barren Co.	5,500.00	1,925.00	507.13	958.33	.....	1,725.00	.....	.....	10,615.46
Caverna	2,449.94	.....	.....	130.41	.....	690.00	.....	.....	3,270.35
Glasgow	3,600.00	.....	31.00	94.36	.....	840.00	.....	.....	4,565.36
Bath Co.	4,195.19	.....	.....	495.72	32.51	2,000.00	.....	.....	6,723.42
Bell Co.	4,999.92	3,000.00	125.58	237.43	.....	2,520.00	.....	.....	10,882.93
Middlesboro	3,334.00	404.00	8.00	194.46	.....	2,400.00	.....	.....	6,358.03
Pineville	2,000.00	.....	.....	.....	.....	525.00	.....	.....	2,525.00
Boone Co.	5,286.16	.....	.....	.....	.....	500.00	3,357.20	56.17	9,199.53
Walton-Verona	385.00	.....	.....	112.70	.....	500.00	.....	.....	997.70
Bourbon Co.	4,800.00	.....	10.00	154.47	135.90	300.00	.....	.....	5,400.37
Paris	1,680.00	.....	15.00	47.22	.....	300.00	.....	.....	2,042.22

TABLE II-f—Continued

FINANCIAL REPORT FOR YEAR ENDING JUNE 30, 1959—EXPENDITURES

School District	PUPIL TRANSPORTATION SERVICES						
	SALARIES				Contracted Services And Public Carriers	Replacement Of Vehicles	Pupil Transportation Insurance
	Supervisor	Drivers	Mechanics And Other Garage Employees	Clerks And Other Employees			
Adair Co.	$	$24,745.50	$ 2,550.00	$	$ 5,399.80	$17,841.00	$ 957.50
Allen Co.	.....	.....	.....	.....	68,386.60	.....	511.18
Scottsville	.....	.....	.....	.....	3,050.97	.....	.....
Anderson Co.	.....	11,475.00	.....	.....	791.50	5,417.00	746.39
Ballard Co.	.....	19,502.72	4,665.50	.....	.....	.....	707.52
Barren Co.	.....	16,753.00	.....	550.00	45,868.36	1,796.17	1,169.93
Caverna	.....	2,784.00	.....	.....	7.14	.....	165.40
Glasgow	.....	.....	.....	.....	.....	.....	.....
Bath Co.	.....	24,563.25	2,940.00	.....	4,072.50	11,973.55	891.22
Bell Co.	2,171.13	33,485.25	5,759.94	.....	9,056.00	5,261.93	1,355.71
Middlesboro	.....	.....	.....	.....	.....	.....	.....
Pineville	.....	.....	.....	.....	.....	.....	.....
Boone Co.	.....	22,117.98	3,873.35	.....	3,300.50	13,140.00	1,611.86
Walton-Verona	.....	3,424.13	.....	.....	.....	4,389.15	.....
Bourbon Co.	.....	22,600.60	5,839.96	.....	2,556.48	25,078.33	1,197.11
Paris	.....	.....	.....	.....	.....	.....	.....

TABLE II-f—Continued

FINANCIAL REPORT FOR YEAR ENDING JUNE 30, 1959—EXPENDITURES

	PUPIL TRANSPORTATION SERVICES

Bourbon Co. .....
Paris .....

TABLE II-f—Continued

FINANCIAL REPORT FOR YEAR ENDING JUNE 30, 1959—EXPENDITURES

School District	PUPIL TRANSPORTATION SERVICES							OPERATION OF PLANT		
	OTHER EXPENSES FOR OPERATION & MAINTENANCE						Total For Pupil Transportation Services	SALARIES		
	Gasoline And Lubricants	Tires And Tubes	Repair Parts	Maintenance Of Vehicles By Private Garages	Rent	Miscellaneous Expenses		Plant Engineers And Building Supervisors	Custodial	Other Services
Adair Co.	$11,638.20	$ 3,093.56	$ 3,752.06	$ 3,641.20	$521.44	$ 6.20	$ 74,146.46	$	$ 8,434.23	$ 74.00
Allen Co.	.....	.....	.....	.....	.....	.....	68,897.78	.....	5,530.00	.....
Scottsville	.....	.....	.....	.....	.....	.....	3,050.97	.....	2,414.70	.....
Anderson Co.	5,987.68	2,252.79	601.19	8,132.93	.....	259.09	35,663.57	.....	11,482.50	75.00
Ballard Co.	7,318.57	2,606.69	5,605.97	2,034.40	73.25	535.01	43,049.63	.....	13,259.61	.....
Barren Co.	10,381.70	1,579.45	.....	9,945.97	9.00	146.29	88,199.87	.....	6,600.00	.....
Caverna	1,927.10	277.12	.....	1,033.91	.....	63.91	6,258.58	.....	5,189.64	.....
Glasgow	.....	.....	.....	.....	.....	.....	.....	.....	6,611.64	.....
Bath Co.	9,756.25	1,220.78	4,020.66	553.26	.....	131.00	60,122.47	.....	9,750.00	.....
Bell Co.	13,177.66	1,740.87	6,952.88	.....	315.00	.....	79,276.37	15.00	19,256.00	2,103.00
Middlesboro	.....	.....	.....	.....	.....	.....	.....	.....	11,932.00	.....
Pineville	.....	.....	.....	.....	.....	.....	.....	.....	5,535.00	.....
Boone Co.	11,366.09	4,153.78	4,475.12	785.38	.....	761.68	65,585.74	.....	24,610.69	.....
Walton-Verona	1,662.70	.....	118.72	971.14	.....	.....	10,565.84	.....	5,285.01	2.00
Bourbon Co.	12,561.24	452.67	5,064.56	1,790.05	.....	237.37	77,378.37	.....	12,495.21	8.55
Paris	.....	.....	.....	.....	.....	.....	.....	.....	10,245.00	.....

TABLE II-f—Continued

FINANCIAL REPORT FOR YEAR ENDING JUNE 30, 1959—EXPENDITURES

School District	OPERATION OF PLANT								
			UTILITIES, EXCEPT HEAT FOR BUILDINGS			SUPPLIES, EXCEPT UTILITIES			
	Contractual Services	Heat For Buildings	Water And Sewerage	Electricity	Telephone And Telegraph	Custodial Supplies	Other Supplies	Other Expenses Of Operation	Total For Operation Of Plant
Adair Co.	$ 108.50	$ 5,782.86	$ 1,145.78	$ 4,668.03	$ 553.75	$ 2,015.44	$ 176.59	$	$ 22,959.18
Allen Co.	.....	3,809.65	1,450.17	3,226.73	537.75	2,984.02	338.78	503.72	18,380.82
Scottsville	.....	1,744.51	408.93	987.69	320.54	909.91	.....	.....	6,786.28
Anderson Co.	.....	5,555.54	1,462.02	4,554.22	420.10	1,795.98	111.13	81.26	25,537.75
Ballard Co.	.....	10,552.02	825.17	7,581.32	522.78	2,271.12	.....	3.15	35,015.17
Barren Co.	4.00	6,683.77	1,088.09	7,091.74	.....	2,219.23	1.15	26.50	23,714.48
Caverna	.....	3,274.18	985.64	1,810.85	484.78	962.43	.....	30.22	12,737.74
Glasgow	108.25	5,637.85	1,234.55	3,754.92	773.34	1,766.65	36.27	130.98	20,054.45
Bath Co.	.....	8,261.34	1,245.75	4,285.71	755.57	2,088.09	378.80	6.40	26,771.66
Bell Co.	600.00	13,546.24	54.39	8,889.79	660.88	2,715.84	.....	35.34	47,876.48
Middlesboro	.....	4,720.95	1,996.10	3,939.62	1,216.55	1,497.44	.....	132.42	25,435.08
Pineville	.....	2,505.08	786.70	1,052.60	306.99	386.67	.....	29.49	10,602.53
Boone Co.	.....	10,782.28	1,887.00	9,642.92	196.85	3,558.39	.....	.....	50,678.13
Walton-Verona	125.50	1,924.21	224.92	2,028.99	354.35	2,046.02	91.50	124.87	12,207.37
Bourbon Co.	428.06	10,043.03	1,455.15	8,257.07	1,793.02	3,560.14	73.50	957.96	39,071.69
Paris	.....	5,112.66	1,238.72	3,124.91	657.97	1,036.25	.....	.....	21,415.51

TABLE II-f—Continued

FINANCIAL REPORT FOR YEAR ENDING JUNE 30, 1959—EXPENDITURES

Bourbon Co. .....
Paris 5,112.66 1,238.72 3,124.91

TABLE II-f—Continued

FINANCIAL REPORT FOR YEAR ENDING JUNE 30, 1959—EXPENDITURES

School District	MAINTENANCE OF PLANT										
	SALARIES			CONTRACTED SERVICES			REPLACEMENTS OF EQUIPMENT		OTHER EXPENSES		Total For Maintenance Of Plant
	Grounds	Buildings	Repair Of Equipment	Grounds	Buildings	Repair Of Equipment	Instructional Equipment	Non-Instructional Equipment	Buildings And Grounds	Repair Of Equipment	
Adair Co.	$	$	$	$ 406.77	$ 6,840.89	$ 44.93	$	$ 1,060.69	$ 27.01	$	$ 8,380.29
Allen Co.	1,024.50	180.00	.....	423.50	566.86	48.60	456.40	143.00	2,747.05	73.60	5,663.51
Scottsville	.....	705.00	.....	18.87	626.48	35.95	798.00	.....	.....	.....	2,184.30
Anderson Co.	31.50	410.40	30.63	19.50	941.51	68.68	334.69	1,334.27	2,885.55	667.85	6,724.58
Ballard Co.	.....	724.15	32.42	.....	3,058.41	1,025.50	775.00	.....	1,249.33	.....	6,864.81
Barren Co.	1,333.75	3,300.00	591.25	469.02	12,372.71	348.84	58.51	28.68	1,124.83	2.37	19,629.96
Caverna	486.00	451.20	451.20	133.38	529.31	161.00	52.95	.....	1,374.79	3.78	3,643.61
Glasgow	601.38	601.38	300.60	487.26	3,200.34	392.57	772.56	.....	801.52	53.38	7,210.99
Bath Co.	278.50	2,517.00	47.00	115.00	1,916.73	184.39	354.00	60.45	2,198.56	17.18	7,688.81
Bell Co.	751.32	4,761.98	230.45	451.98	3,957.17	197.44	1,548.97	99.75	680.48	192.49	12,872.03
Middlesboro	.....	2,746.95	.....	302.89	1,404.14	599.84	2,318.94	167.48	1,539.11	23.53	9,102.88
Pineville	.....	.....	.....	.....	68.65	.....	.....	.....	304.84	11.20	384.69
Boone Co.	.....	4,308.18	.....	.....	3,043.45	286.85	3,000.00	511.69	3,341.36	367.33	14,858.86
Walton-Verona	107.80	138.76	92.01	193.00	158.20	.....	.....	110.85	238.60	.....	1,039.22
Bourbon Co.	2,527.64	10,474.00	56.93	851.16	2,461.16	250.30	2,817.68	1,780.12	6,210.08	546.28	27,975.35
Paris	.....	.....	.....	5.50	4,855.35	397.73	140.97	452.03	103.93	36.85	5,992.36

TABLE II-f—Continued

FINANCIAL REPORT FOR YEAR ENDING JUNE 30, 1959—EXPENDITURES

School District	FIXED CHARGES										
		INSURANCE			RENTAL OF LAND AND BUILDINGS			SICK LEAVE AND OTHER CONTINGENCIES			
	School District Contributions To Social Security	Property Insurance	Fidelity Bond Premiums	Other Insurance	Land & Buildings For Instructional Purposes	Land & Buidings For Non-Instructional Purposes	Interest On Temporary Loans	Sick Leave (Substitute Teachers)	Leave Other Than Sick Leave (Substitute Teachers)	Other Contributions & Contingencies	Total For Fixed Charges
Adair Co.	$ 1,077.09	$ 3,819.41	$ 669.42	$ 282.43	$	$ 1,177.50	$	$ 5,663.62	$ 6,245.02	$ 523.20	$ 19,457.69
Allen Co.	133.89	6,039.45	222.25	40.54	.....	.....	.....	791.00	93.00	.....	7,320.13
Scottsville	20.09	626.04	76.00	4.00	.....	.....	.....	270.00	35.00	.....	1,031.13
Anderson Co.	740.32	4,008.02	401.11	.....	.....	900.00	.....	1,637.13	.....	.....	7,686.58
Ballard Co.	1,000.19	8,569.72	197.00	.....	.....	300.00	565.25	2,140.80	1,310.67	354.61	14,438.24
Barren Co.	1,273.86	8,629.24	551.82	28.14	.....	.....	.....	1,987.50	837.50	.....	13,308.06
Caverna	716.60	896.34	230.26	.....	.....	.....	234.00	514.00	336.00	.....	2,927.20
Glasgow	431.35	3,176.79	383.03	286.43	.....	.....	8.34	1,202.50	445.00	.....	5,933.44
Bath Co.	1,120.19	4,445.49	95.00	.....	.....	23.00	587.45	3,912.31	1,190.20	25.00	11,398.64
Bell Co.	2,049.69	9,404.46	597.41	27.42	1,000.00	480.00	.....	7,870.33	.....	.....	21,429.31
Middlesboro	570.73	1,740.76	244.00	270.33	.....	.....	.....	3,831.00	575.50	1.00	7,233.32
Pineville	239.18	.....	66.00	.....	.....	.....	.....	936.00	90.00	.....	1,331.18
Boone Co.	1,904.33	6,314.05	162.00	79.85	.....	.....	78.80	5,469.40	916.71	5.00	14,930.14
Walton-Verona	245.36	1,194.14	75.00	.....	.....	.....	.....	550.00	50.00	.....	2,114.50
Bourbon Co.	1,496.41	6,969.74	353.35	180.00	.....	.....	.....	2,787.00	322.00	776.58	12,885.08
Paris	377.91	2,818.88	115.00	160.62	.....	.....	.....	3,413.77	.....	.....	6,886.18

TABLE II-f—Continued

FINANCIAL REPORT FOR YEAR ENDING JUNE 30, 1959—EXPENDITURES

Bourbon Co.					
Paris	377.91	2,818.88	115.00	160.82	

TABLE II-f—Continued

FINANCIAL REPORT FOR YEAR ENDING JUNE 30, 1959—EXPENDITURES

School District	COMMUNITY SERVICES					Total Current Expenses	Transfer Tuition To Other Districts	Total Current Expenses And Transfer Tuition
	Recreation	Special Vocation Program	Contracts For Bookmobile & Library Service	School Lunch	Total For Community Services			
Adair Co.	$ 1,250.00	$ 1,585.24	$ 2,000.00	$ 9,128.62	$ 13,963.86	$ 535,811.21	$	$ 535,811.21
Allen Co.	.....	.....	16,292.09	.....	16,292.09	339,393.24	.....	339,393.24
Scottsville	3.00	.....	.....	2,734.56	2,737.56	101,095.24	160.00	101,255.24
Anderson Co.	.....	3,833.72	595.96	14,127.20	18,556.88	319,835.44	4,143.13	323,978.57
Ballard Co.	.....	2,665.27	.....	11,704.09	14,369.36	370,548.96	2,852.80	373,401.76
Barren Co.	.....	7,417.29	.....	26,865.41	34,282.70	640,897.09	2,512.41	643,409.50
Caverna	.....	102.28	25.00	7,419.47	7,546.75	160,064.80	.....	160,064.80
Glasgow	673.75	525.00	.....	9,136.33	10,335.08	350,103.63	.....	350,103.63
Bath Co.	420.00	10,585.98	300.00	14,691.43	25,997.41	440,302.24	2,522.54	442,824.78
Bell Co.	71.87	.....	.....	26,739.79	26,811.66	875,044.42	545.94	875,590.36
Middlesboro	506.57	.....	.....	2,511.98	3,018.55	403,533.85	.....	403,533.85
Pineville	.....	.....	.....	837.14	837.14	106,358.09	.....	106,358.09
Boone Co.	.....	.....	.....	22,666.30	22,666.30	595,288.56	.....	595,288.56
Walton-Verona	21.95	.....	.....	2,653.84	2,675.79	115,445.11	.....	115,445.11
Bourbon Co.	.....	.....	.....	14,596.11	14,596.11	570,426.77	8,915.30	579,342.07
Paris	720.00	.....	.....	5,713.85	6,433.85	274,559.50	.....	274,559.50

TABLE II-f—Continued

FINANCIAL REPORT FOR YEAR ENDING JUNE 30, 1959—EXPENDITURES

School District	CAPITAL OUTLAY										DEBT SERVICE	
	SITES		BUILDINGS			EQUIPMENT					PRINCIPAL OF DEBT	
	Sites And Additions To Sites	Improvements To Sites	Professional Services For Buildings	New Buildings And Additions To Buildings	Remodeling	Equipment For Administration	Equipment For Instruction	Equipment For Transportation	Other Equipment	Total For Capital Outlay	Redemption Of Bonds	Payment Of Temporary Loans And Notes
Adair Co.	$	$	$	$	$	$ 11.83	$ 355.46	$ 4,460.23	$ 20.00	$ 4,847.52	$	$ .....
Allen Co.	.....	391.78	.....	.....	123.50	731.05	2,824.86	.....	1,348.66	5,419.85	3.75	63,000.00
Scottsville	.....	58.55	45.00	.....	.....	192.50	166.50	.....	.....	462.55	.....	.....
Anderson Co.	.....	.....	.....	.....	.....	.....	3,401.65	.....	5,548.38	8,950.03	.....	.....
Ballard Co.	.....	5,483.00	.....	128.14	205.75	1,153.84	.....	.....	172.63	7,143.36	10,000.00	43,500.00
Barren Co.	.....	.....	394.94	1,066.57	10,019.44	.....	3,912.91	5,337.93	.....	20,731.79	.....	210,000.00
Caverna	.....	.....	.....	.....	.....	.....	.....	5,322.25	.....	5,322.25	.....	16,800.00
Glasgow	15,127.51	993.58	.....	634.65	411.70	183.50	3,698.72	.....	1,803.65	22,853.31	10,000.00	.....
Bath Co.	.....	.....	.....	.....	58.20	.....	5,986.92	34.00	127.15	6,206.27	11,000.00	130,000.00
Bell Co.	16.62	4,389.11	4,938.64	59,084.31	.....	633.18	.....	5,411.93	.....	74,473.79	.....	25,000.00
Middlesboro	.....	.....	.....	.....	.....	59.40	1,976.93	.....	.....	2,036.33	.....	.....
Pineville	.....	.....	.....	.....	.....	.....	.....	.....	.....	.....	.....	730.06
Boone Co.	.....	1,296.78	.....	.....	15,684.89	.....	11,976.02	4,509.80	769.11	34,236.60	25,106.25	40,000.00
Walton-Verona	.....	2,789.73	.....	.....	66.25	32.68	933.73	.....	75.00	3,897.39	.....	23,000.00
Bourbon Co.	.....	.....	.....	32.64	1.78	518.09	2,411.41	523.62	1,464.57	4,952.11	.....	.....
Paris	.....	.....	.....	.....	.....	43.01	445.70	.....	.....	488.71	.....	.....

TABLE II-f—Continued
FINANCIAL REPORT FOR YEAR ENDING JUNE 30, 1959—EXPENDITURES

DEBT SERVICE

Bourbon Co.							43.01	445.70				
Paris												

TABLE II-f—Continued

FINANCIAL REPORT FOR YEAR ENDING JUNE 30, 1959—EXPENDITURES

School District	DEBT SERVICE							Grand Total Expenditures	Balance June 30, 1958	Balance June 30, 1959	Total Liabilities
	INTEREST ON DEBT		TRANSFERS								
	Interest On Bonds	Interest On Short Term Notes	Transfers To Sinking Fund	Transfers To Building Fund	Transfers To Foundation Program C. O. Fund	Advance-ments (Reimburs-able)	Total For Debt Service				
Adair Co.	$	$	$	$	$ 54,800.00	$	$ 54,800.00	$ 595,458.73	$ 46,910.38	$ 25,483.60	$ 274,000.00
Allen Co.	7,785.00	1,332.34			27,520.00		99,641.09	444,454.18	3,152.76	-833.57	359,146.01
Sottsville				12,932.37	5,240.00		18,172.37	119,890.16	12,014.38	16,306.83	130,455.71
Anderson Co.					40,780.00	3,873.51	44,653.51	377,582.11	63,156.97	64,186.49	248,633.00
Ballard Co.	10,532.50				32,360.00		96,392.50	476,937.62	1,733.91	93.18	464,410.94
Barren Co.	11,560.75	6,909.56			60,080.00	256.74	288,807.05	952,948.34	2.44	6,333.37	996,486.87
Caverna				26,323.88	2,440.00		45,563.88	210,950.93	1,523.35	2,515.05	324,924.11
Glasgow				34,229.41			44,229.41	417,186.35	10,326.75	9,809.06	387,174.50
Bath Co.	1,980.00	1,379.38			17,720.00	1,530.00	163,609.38	612,640.43	3,553.98	2,611.21	77,295.12
Bell Co.	14,082.50	250.00		10,024.21	91,720.00	2.00	141,078.71	1,091,142.86	92,351.81	28,195.35	620,121.26
Middlesboro			15,478.25	401.00	29,192.89	20,000.00	65,072.14	470,642.32	34,659.25	42,925.95	10,000.00
Pineville				1,741.13	10,640.00		13,111.19	119,469.28	2,007.30	3,146.85	
Boone Co.	7,776.25				51,200.00		124,082.50	753,607.66	8,087.63	1,913.24	1,200,578.08
Walton-Verona		163.60		19,067.06		42.00	42,272.66	161,615.16	3,429.26	216.34	204,262.52
Bourbon Co.	6,130.00				34,115.00		40,245.00	624,539.18	22,182.83	12,978.81	877,219.00
Paris			8,281.71		26,280.00		34,561.71	309,609.92	26,674.50	16,593.70	295,872.50

TABLE II-f—Continued

FINANCIAL REPORT FOR YEAR ENDING JUNE 30, 1959—RECEIPTS

School District	REVENUE FROM LOCAL SOURCES									
	TAXATION RECEIVED					TUITION		OTHER REVENUE FROM LOCAL SOURCES		
	General Property Tax	Franchise Tax	Whiskey Tax	Bank Shares Tax	Poll Tax	Patron Tuition	Transfer Tuition (Other Districts)	Interest From Investments & Temporary Deposits	Rent From School Facilities	All Other Revenue Receipts
Boyd Co.	140,360.46	181,387.08	.....	.....	.....	8.00	.....	.....	21.00	1.00
Ashland	874,163.39	122,505.42	.....	9,708.97	.....	9,131.25	992.42	6,453.01	864.81	6,808.04
Catlettsburg	33,908.91	21,798.33	.....	924.98	1,115.31	708.50	6,661.43	.....	240.00	.....
Fairview	78,315.61	10,366.92	.....	.....	1,599.20	.....	.....	.....	350.00	.....
Boyle Co.	128,979.98	121,140.03	.....	829.00	1,559.07	300.00	1,595.38	.....	500.00	.....
Danville	250,307.91	39,737.30	.....	3,636.02	3,271.15	10,795.00	11,586.42	.....	1,163.30	147.78
Bracken Co.	89,909.49	53,838.53	.....	1,554.06	2,406.00	.....	.....	.....	1,220.58	12,182.74
Augusta	17,602.17	11,229.60	.....	806.60	.....	.....	.....	.....	.....	.....
Breahtitt Co.	48,299.44	49,742.89	.....	.....	1,603.50	.....	32.00	.....	.....	.....
Jackson	19,196.64	5,599.48	.....	749.37	300.00	.....	.....	.....	120.00	.....
Breckinridge Co.	106,364.19	65,340.49	.....	862.09	4,289.58	.....	.....	.....	1,211.37	360.89
Cloverport	14,663.34	7,630.25	.....	418.72	521.70	.....	.....	.....	.....	4,708.21
Bullitt Co.	160,938.75	66,211.30	111,898.96	1,698.93	6,226.47	1,417.91	.....	.....	440.00	6,761.32
Butler Co.	76,365.95	13,998.14	.....	640.06	2,714.27	.....	.....	.....	216.35	757.42
Caldwell Co.	165,881.49	53,667.90	.....	2,927.12	4,632.15	72.00	.....	.....	42.50	8.28
Calloway Co.	126,129.26	31,993.42	.....	205.69	5,699.16	.....	.....	.....	.....	2,150.93
Murray	128,230.20	17,839.62	.....	2,544.90	2,594.00	2,748.00	1,720.53	.....	.....	16,704.40

TABLE II-f—Continued

FINANCIAL REPORT FOR YEAR ENDING JUNE 30, 1959—RECEIPTS

School District	REVENUE FROM STATE SOURCES					REVENUE FROM FEDERAL SOURCES			Total Revenue Receipts
	Foundation Program Fund	Other State Aid	School Lunch	Special Vocational Training	Other Federal Aid Through State	Public Law 874	Public Law 815	Other Federal Aid	
Boyd Co.	249,941.98	787.74	13,442.00	.....	.....	.....	.....	.....	585,949.26
Ashland	460,032.80	53,812.90	22,974.22	12,016.24	.....	.....	.....	.....	1,579,463.47
Catlettsburg	104,340.55	.....	.....	.....	139.98	.....	.....	.....	169,837.99
Fairview	99,817.33	.....	4,217.48	.....	.....	.....	.....	.....	194,666.54
Boyle Co.	151,828.73	1,073.80	15,464.43	.....	.....	.....	.....	.....	423,270.42
Danville	210,255.53	312.25	14,176.39	.....	.....	.....	.....	.....	545,389.05
Bracken Co.	116,792.32	820.18	5,710.01	5,881.79	.....	.....	.....	.....	290,315.70
Augusta	28,289.62	.....	.....	40.06	.....	.....	.....	.....	57,968.05
Breathitt Co.	610,581.77	300.90	28,163.74	479.97	.....	.....	.....	.....	739,204.21
Jackson	55,512.21	.....	2,580.72	.....	.....	.....	.....	.....	84,058.42
Breckinridge Co.	291,550.84	1,568.39	9,955.00	10,105.37	.....	17,350.49	.....	.....	508,958.70
Cloverport	49,179.49	93.21	2,242.00	.....	.....	.....	.....	.....	79,456.92
Bullitt Co.	312,957.06	1,464.32	25,459.57	.....	.....	.....	.....	.....	695,474.59
Butler Co.	343,374.85	9,362.91	9,827.76	3,254.36	315.46	.....	.....	.....	460,827.53
Caldwell Co.	289,822.89	3,735.00	16,964.57	18,448.84	607.14	.....	.....	.....	540,205.88
Calloway Co.	260,466.85	4,491.43	13,480.27	.....	6,777.20	.....	.....	.....	451,394.21
Murray	111,393.44	47.02	6,983.18	.....	240.05	3,913.96	.....	48.41	295,007.71

TABLE II-f—Continued

FINANCIAL REPORT FOR YEAR ENDING JUNE 30, 1959—RECEIPTS

Calloway Co.	260,466.85	4,491.43	13,480.21	.....	240.05	3,913.96	.....	43.41	.....
Murray	111,393.44	47.02	6,983.18	.....					

TABLE II-f—Continued

FINANCIAL REPORT FOR YEAR ENDING JUNE 30, 1959—RECEIPTS

School District	Sale Of Bonds (Voted And Funded)	Temporary Loans	SALE OF SCHOOL PROPERTY AND INSURANCE ADJUSTMENTS			ADVANCEMENTS AND REFUNDS		Total Non-Revenue Receipts	Total Receipts
			Sale Of Property	Sale Of Equipment	Net Insurance Recovery	Receipts From Advancement	Refunds		
Boyd Co.	.....	.....	6,647.00	79.45	.....	61,033.79	33,434.06	101,194.30	687,143.56
Ashland	.....	20,000.00	30,625.00	10.00	.....	77,318.47	1,174.38	129,127.85	1,708,591.32
Catlettsburg	.....	.....	.....	25.00	.....	375.00	135.30	535.30	170,373.29
Fairview	.....	12,387.52	.....	.....	453.74	.....	154.63	12,995,89	207,662.43
Boyle Co.	.....	37,800.00	500.00	150.00	380.67	.....	1,181.24	40,011.91	463,282.33
Danville	.....	.....	.....	.....	79.50	30,273.40	52.70	30,405.60	575,794.65
Bracken Co.	.....	12,639.98	3,720.00	300.00	.....	100.00	622.60	17,382.58	307,698.28
Augusta	.....	12,000.00	.....	.....	.....	.....	81.72	12,081.72	70,049.77
Breathitt Co.	.....	15,000.00	425.00	111.40	5,000.00	9,005.69	10.00	29,552.09	768,756.30
Jackson	.....	.....	.....	.....	.....	.....	113.82	113.82	84,172.24
Breckinridge Co.	.....	45,000.00	8,659.00	1,241.02	141.65	271.35	646.68	55,959.70	564,918.40
Cloverport	.....	.....	.....	605.00	.....	542.26	31.59	1,178.85	80,635.77
Bullitt Co.	.....	.....	152.09	31.89	190.63	.....	2,236.58	2,611.19	698,085.78
Butler Co.	.....	25,000.00	31.31	75.00	.....	445.68	1,102.27	26,654.26	487,481.79
Caldwell Co.	.....	53,000.00	235.00	410.00	34.10	.....	7,528.64	61,207.74	601,413.62
Calloway Co.	.....	.....	.....	2,896.00	227.15	10.00	.....	3,133.15	454,527.36
Murray	.....	20,500.00	.....	113.25	.....	.....	.....	20,613.25	315,620.96

TABLE II-f—Continued

FINANCIAL REPORT FOR YEAR ENDING JUNE 30, 1959—EXPENDITURES

School District	ADMINISTRATION								
	SALARIES								
	Superintendent	Salary Of Superintendent As Secretary Of Board	Assistant Superintendent	Clerks And Stenographers	Secretary Of Board Of Education	Legal Services For Board Of Education	School Board Per Diem	Finance Officer	Other Administrative Salaries
Boyd Co.	6,000.00	500.00	.....	2,724.00	.....	810.65	1,000.00	.....	.....
Ashland	7,200.00	2,400.00	7,200.00	10,640.93	190.00	375.00	.....	4,274.97	525.00
Catlettsburg	6,000.00	180.00	.....	2,700.00	.....	227.60	.....	.....	.....
Fairview	6,421.27	583.04	.....	2,463.62	.....	915.19	.....	.....	.....
Boyle Co.	7,200.00	.....	.....	2,100.00	.....	.....	1,000.00	.....	.....
Danville	7,000.00	1,800.00	.....	3,600.00	.....	.....	.....	.....	.....
Bracken Co.	4,999.92	1,800.00	.....	3,280.39	.....	.....	1,000.00	.....	240.00
Augusta	3,999.96	625.00	.....	.....	.....	.....	.....	.....	.....
Breathitt Co.	3,967.97	2,567.92	3,217.00	3,661.45	.....	505.00	1,000.00	2,196.35	.....
Jackson	4,800.00	.....	.....	900.00	3,000.00	.....	.....	.....	.....
Breckinridge Co.	5,456.24	18.33	.....	3,926.35	258.28	.....	600.00	.....	100.00
Cloverport	5,200.00	.....	.....	849.27	.....	.....	.....	.....	.....
Bullitt Co.	6,750.00	250.00	6,413.36	3,440.00	.....	100.00	950.00	.....	.....
Butler Co.	5,600.00	1,200.00	.....	3,600.00	.....	.....	1,000.00	4,008.31	.....
Caldwell Co.	7,200.00	.....	.....	5,089.92	.....	.....	1,010.00	.....	.....
Calloway Co.	6,300.00	300.00	.....	4,080.00	.....	.....	800.00	.....	.....
Murray	6,000.00	1,500.00	.....	3,998.00	.....	.....	.....	.....	.....

TABLE II-f—Continued

FINANCIAL REPORT FOR YEAR ENDING JUNE 30, 1959—EXPENDITURES

ADMINISTRATION | INSTRUCTION

Calloway Co.	6,300.00	300.00	.....	3,998.00	.....	.....	.....	.....	.....	.....	.....
Murray	6,000.00	1,500.00	.....								

TABLE II-f—Continued

FINANCIAL REPORT FOR YEAR ENDING JUNE 30, 1959—EXPENDITURES

School District	ADMINISTRATION					INSTRUCTION					
	OTHER EXPENSES OF ADMINISTRATION					SALARIES					
	Tax Collection	Travel Expenses For Board & Administrative Personnel	Printing And Publishing	Other Costs of Administration	Total For Administration	Principals	Supervisors	Teachers—High School	Teachers—Elementary School	Other Instructional Staff	Secretarial And Clerical Assistants
Boyd Co.	.....	719.80	40.66	819.74	12,614.85	23,149.34	5,512.47	62,922.01	179,273.78	1,900.53	5,223.07
Ashland	.....	1,756.97	824.81	3,173.04	38,560.72	75,811.71	20,366.93	362,574.16	429,693.55	22,032.42	6,411.48
Catlettsburg	.....	580.52	.....	452.54	10,140.66	8,915.41	.....	28,930.20	64,042.66	8,612.87	.....
Fairview	.....	288.23	44.49	56.91	10,772.75	3,849.60	.....	39,850.28	81,858.84	4,120.92	1,400.00
Boyle Co.	.....	104.81	234.33	323.08	10,962.22	24,700.00	4,400.00	87,936.25	129,277.50	.....	.....
Danville	.....	1,307.99	618.78	667.62	14,994.39	21,700.89	4,602.69	110,832.69	180,644.78	3,863.33	2,580.00
Bracken Co.	.....	128.70	263.09	522.19	12,234.29	12,729.70	2,200.02	45,097.83	78,757.04	.....	1,800.00
Augusta	414.12	11.26	116.10	527.59	5,694.03	.....	.....	17,407.73	16,580.95	.....	.....
Breathitt Co.	.....	162.75	.....	1,849.54	19,127.98	31,376.03	5,947.39	105,078.26	301,088.57	4,612.75	1,424.47
Jackson	.....	98.60	288.10	479.00	9,565.70	.....	.....	22,955.50	28,188.57	.....	.....
Breckinridge Co.	.....	992.83	339.56	841.27	12,532.86	10,333.30	4,766.67	83,960.10	157,047.69	14,998.80	1,800.00
Cloverport	464.67	343.88	132.60	144.96	7,135.38	4,250.00	.....	12,943.14	25,495.74	.....	.....
Bullitt Co.	.....	908.08	383.18	1,115.95	20,310.57	22,498.51	4,988.80	116,742.37	257,021.84	12,733.85	3,909.10
Butler Co.	.....	749.89	357.45	517.86	17,033.51	21,565.07	4,200.00	80,333.21	139,005.52	10,269.40	900.00
Caldwell Co.	.....	754.12	402.88	318.84	14,775.76	19,246.00	4,800.00	153,832.20	145,352.89	13,259.94	2,091.00
Calloway Co.	.....	972.22	420.55	391.58	13,264.35	25,746.08	.....	94,592.82	119,400.48	12,636.65	.....
Murray	.....	918.31	196.50	203.87	12,816.68	10,226.93	2,900.00	87,752.16	81,167.31	3,517.16	2,703.79

TABLE II-f—Continued

FINANCIAL REPORT FOR YEAR ENDING JUNE 30, 1959—EXPENDITURES

School District	INSTRUCTION								
		SCHOOL LIBRARIES AND AUDIO-VISUAL MATERIALS				OTHER EXPENSES OF INSTRUCTION			
	Textbooks And Supplementary Books	Library Books—High School	Library Books—Elementary School	Audio-Visual Materials	Other School Library Supplies	Supplies	Travel	Miscellaneous Expenses	Total For Instruction
Boyd Co.	490.84	487.78	72.35	.....	.....	2,777.30	983.13	1,129.04	283,921.64
Ashland	790.83	3,012.93	3,129.00	704.50	197.49	12,339.23	1,101.91	1,585.71	939,751.85
Catlettsburg	.....	639.79	101.07	.....	.....	964.57	47.83	163.69	112,418.09
Fairview	6.35	472.44	399.72	.....	.....	602.66	42.66	75.00	132,678.47
Boyle Co.	.....	582.62	1,447.75	.....	.....	1,080.68	663.99	990.93	251,079.72
Danville	56.16	1,029.70	1,200.00	30.00	.....	2,502.41	672.87	804.05	330,519.57
Bracken Co.	372.57	850.91	880.35	.....	.....	1,844.88	1,147.00	1,372.45	147,052.75
Augusta	50.99	282.15	181.22	129.91	105.68	503.99	.....	138.33	35,380.95
Breathitt Co.	1,781.62	800.00	1,145.91	451.49	81.00	10.00	799.46	2,414.68	457,011.63
Jackson	.....	103.00	144.45	.....	.....	718.71	.....	139.46	52,249.69
Breckinridge Co.	305.17	672.98	274.10	451.37	24.35	1,505.96	2,179.56	1,654.48	279,974.53
Cloverport	.....	193.92	56.98	.....	161.40	1,183.92	61.54	173.13	44,519.77
Bullitt Co.	.....	982.50	1,529.99	.....	.....	5,806.83	2,038.61	1,353.89	429,606.29
Butler Co.	.....	766.16	560.14	.....	.....	1,285.01	2,143.04	226.15	261,253.70
Caldwell Co.	81.23	1,916.82	1,699.00	30.00	.....	1,108.68	2,229.98	1,664.49	347,312.23
Calloway Co.	276.15	149.19	1,137.37	.....	22.00	1,097.16	3,048.42	1,412.76	259,519.08
Murray	102.78	462.64	382.70	369.08	3.16	1,722.42	157.74	36.05	191,503.92

TABLE II-f—Continued

FINANCIAL REPORT FOR YEAR ENDING JUNE 30, 1959—EXPENDITURES

ATTENDANCE AND HEALTH SERVICES

Calloway Co.	276.15	149.19						
Murray	102.78	462.64	382.70	369.08	3.16	1,722.42		

TABLE II-f—Continued

FINANCIAL REPORT FOR YEAR ENDING JUNE 30, 1959—EXPENDITURES

School District	ATTENDANCE AND HEALTH SERVICES								
	SALARIES		OTHER EXPENSES			PROMOTION OF HEALTH			Total For Attendance And Health Services
	Director Of Pupil Personnel	Secretarial And Clerical Personnel	Supplies	Travel	Miscellaneous Expenses	Contract With Health Department	Salaries	Other Costs Of Health Services	
Boyd Co.	2,800.00	.....	4.55	23.00	.....	1,000.00	.....	.....	3,827.55
Ashland	4,242.34	2,634.24	192.64	24.50	.....	2,500.00	780.00	309.61	10,683.33
Catlettsburg	3,117.63	.....	.....	131.80	.....	.....	.....	.....	3,249.43
Fairview	4,410.92	.....	34.70	44.90	.....	.....	.....	.....	4,490.52
Boyle Co.	6,000.00	.....	.....	471.51	.....	1,320.00	.....	.....	7,791.51
Danville	4,200.00	.....	104.51	251.67	.....	1,320.00	.....	.....	5,876.18
Bracken Co.	3,937.65	.....	.....	373.75	17.69	.....	.....	.....	4,329.09
Augusta	360.00	.....	.....	.....	.....	.....	.....	9.24	369.24
Breathitt Co.	4,572.42	2,270.98	.....	.....	12.00	1,600.00	.....	.....	8,455.40
Jackson	1,800.00	.....	.....	.....	.....	250.00	.....	.....	2,050.00
Breckinridge Co.	4,200.00	.....	28.70	223.50	.....	900.00	.....	.....	5,352.20
Cloverport	1,350.00	.....	.....	5.25	.....	100.00	.....	.....	1,455.25
Bullitt Co.	6,084.26	.....	3.30	244.44	.....	1,500.00	.....	.....	7,832.00
Butler Co.	4,200.00	.....	50.00	159.71	1.88	2,550.00	.....	.....	6,961.59
Caldwell Co.	4,767.00	220.76	99.25	322.46	.....	1,050.00	.....	.....	6,459.47
Calloway Co.	4,550.00	.....	.....	9.51	.....	.....	.....	.....	4,559.51
Murray	3,960.00	.....	.....	.....	.....	.....	.....	.....	3,960.00

TABLE II-f—Continued

FINANCIAL REPORT FOR YEAR ENDING JUNE 30, 1959—EXPENDITURES

School District	PUPIL TRANSPORTATION SERVICES						
	SALARIES				Contracted Services And Public Carriers	Replacement Of Vehicles	Pupil Transportation Insurance
	Supervisor	Drivers	Mechanics And Other Garage Employees	Clerks And Other Employees			
Boyd Co.	1,319.50	22,722.63	5,164.97	.....	.....	.....	1,229.34
Ashland	.....	.....	.....	.....	.....	.....	.....
Catlettsburg	.....	.....	.....	.....	58.00	.....	.....
Fairview	.....	.....	.....	.....	.....	.....	.....
Boyle Co.	.....	14,693.00	.....	.....	249.00	8,368.08	235.56
Danville	.....	2,229.75	.....	.....	.....	.....	129.46
Bracken Co.	.....	13,320.23	4,282.00	.....	716.25	5,335.00	696.73
Augusta	.....	958.00	.....	.....	.....	4,169.49	134.71
Breathitt Co.	.....	26,960.83	3,456.03	.....	.....	3,176.47	1,638.34
Jackson	.....	.....	.....	.....	.....	.....	.....
Breckinridge Co.	.....	21,067.50	8,337.46	.....	2,846.75	14,046.67	847.02
Cloverport	.....	.....	.....	.....	380.80	.....	.....
Bullitt Co.	900.00	5,878.31	1,666.87	.....	52,236.53	.....	1,117.66
Butler Co.	1,200.00	23,361.00	4,305.00	.....	15,476.00	9,814.35	679.44
Caldwell Co.	.....	18,815.00	.....	.....	6,739.00	10,580.86	723.60
Calloway Co.	.....	18,900.00	7,080.00	.....	2,115.00	13,695.93	1,365.22
Murray	.....	.....	.....	.....	.....	.....	.....

TABLE II-f—Continued

FINANCIAL REPORT FOR YEAR ENDING JUNE 30, 1959—EXPENDITURES

Calloway Co. .....
Murray .....

TABLE II-f—Continued

FINANCIAL REPORT FOR YEAR ENDING JUNE 30, 1959—EXPENDITURES

School District	PUPIL TRANSPORTATION SERVICES							OPERATION OF PLANT		
	OTHER EXPENSES FOR OPERATION & MAINTENANCE							SALARIES		
	Gasoline And Lubricants	Tires And Tubes	Repair Parts	Maintenance Of Vehicles By Private Garages	Rent	Miscellaneous Expenses	Total For Pupil Transportation Services	Plant Engineers And Building Supervisors	Custodial	Other Services
Boyd Co.	10,791.75	3,277.35	5,192.73	650.30	.....	53.20	50,401.77	.....	12,420.13	.....
Ashland	.....	.....	.....	.....	.....	.....	.....	.....	47,508.68	3,658.48
Catlettsburg	.....	.....	.....	.....	.....	.....	58.00	.....	4,289.83	180.00
Fairview	.....	.....	.....	.....	.....	.....	.....	.....	8,937.55	41.82
Boyle Co.	7,445.01	2,920.06	93.98	7,184.48	.....	.....	41,189.17	.....	7,076.25	.....
Danville	1,175.28	306.93	.....	521.33	.....	91.80	4,454.55	.....	14,971.85	.....
Bracken Co.	8,860.02	3,030.74	4,941.22	.....	.....	957.18	42,139.37	.....	7,845.00	5.00
Augusta	451.08	.....	22.33	37.40	45.00	146.35	5,964.36	.....	1,929.20	.....
Breathitt Co.	19,834.63	4,303.95	13,784.74	.....	.....	204.71	73,359.70	2,229.66	13,822.06	3,499.21
Jackson	.....	.....	.....	.....	.....	.....	.....	.....	2,100.00	.....
Breckinridge Co.	14,552.57	4,877.03	25,758.02	701.12	57.96	119.05	93,211.15	.....	12,073.68	170.00
Cloverport	.....	.....	.....	.....	.....	.....	380.80	.....	1,980.00	8.00
Bullitt Co.	3,145.52	.....	666.01	472.98	.....	118.65	66,202.53	5,100.00	15,654.50	.....
Butler Co.	10,143.80	3,751.91	11,445.10	370.28	.....	47.64	80,594.52	.....	.....	10,000.00
Caldwell Co.	6,551.98	2,947.84	.....	11,569.11	.....	449.25	58,376.64	.....	14,263.00	.....
Calloway Co.	11,502.12	3,092.49	10,569.64	184.56	.....	544.98	69,049.94	.....	9,059.00	.....
Murray	.....	.....	.....	.....	.....	.....	.....	.....	15,342.94	.....

TABLE II-f—Continued

FINANCIAL REPORT FOR YEAR ENDING JUNE 30, 1959—EXPENDITURES

School District	OPERATION OF PLANT								
			UTILITIES, EXCEPT HEAT FOR BUILDINGS			SUPPLIES, EXCEPT UTILITIES			
	Contractual Services	Heat For Buildings	Water And Sewerage	Electricity	Telephone And Telegraph	Custodial Supplies	Other Supplies	Other Expenses Of Operation	Total For Operation Of Plant
Boyd Co.	106.31	7,983.72	486.46	9,210.22	1,854.30	4,284.10	.....	30.00	36,375.24
Ashland	64.25	25,595.00	4,110.84	19,973.54	4,559.10	4,297.79	307.52	1,156.12	111,231.32
Catlettsburg	10.20	2,699.92	944.80	1,320.36	631.88	646.01	101.25	277.31	11,101.56
Fairview	38.00	2,561.32	706.72	2,747.57	680.71	1,325.72	267.50	98.91	17,405.82
Boyle Co.	.....	4,676.69	1,070.27	3,436.97	194.06	1,497.80	.....	30.00	17,982.04
Danville	4.50	10,641.70	3,162.25	6,841.63	1,664.61	5,031.44	1.50	1,074.27	43,393.75
Bracken Co.	.....	3,836.58	1,033.08	3,878.34	1,178.50	2,642.67	202.55	10.40	20,632.12
Augusta	.....	1,743.16	125.00	885.40	216.14	145.14	244.33	220.35	5,508.72
Breathitt Co.	.....	6,392.47	894.65	4,251.30	936.70	5,160.84	.....	.....	37,186.89
Jackson	.....	1,522.95	370.75	1,107.52	267.10	865.48	.....	.....	6,233.80
Breckinridge Co.	90.00	10,325.13	2,485.60	5,839.39	1,008.05	3,255.93	24.32	48.57	35,320.67
Cloverport	.....	1,112.32	167.49	584.32	274.18	444.23	.....	3.16	4,573.70
Bullitt Co.	220.39	7,514.76	4,170.19	8,914.80	1,010.90	2,431.93	252.66	730.26	46,000.39
Butler Co.	706.65	3,195.02	789.00	3,902.60	752.09	2,699.87	78.00	405.31	22,528.54
Caldwell Co.	167.50	6,770.74	2,376.30	6,932.24	881.84	2,567.99	137.30	200.31	34,297.22
Calloway Co.	.....	4,691.48	325.08	69.84	539.25	1,103.96	123.39	309.21	16,221.21
Murray	.....	4,483.16	1,400.54	3,417.19	378.62	1,110.22	2.75	28.16	26,163.58

TABLE II-f—Continued

FINANCIAL REPORT FOR YEAR ENDING JUNE 30, 1959—EXPENDITURES

Murray 4,483.16 1,400.54

TABLE II-f—Continued

FINANCIAL REPORT FOR YEAR ENDING JUNE 30, 1959—EXPENDITURES

School District	MAINTENANCE OF PLANT										Total For Maintenance Of Plant
	SALARIES			CONTRACTED SERVICES			REPLACEMENTS OF EQUIPMENT		OTHER EXPENSES		
	Grounds	Buildings	Repair Of Equipment	Grounds	Buildings	Repair Of Equipment	Instructional Equipment	Non-Instructional Equipment	Buildings And Grounds	Repair Of Equipment	
Boyd Co.	.....	3,659.63	.....	76.80	983.90	588.45	3.50	170.40	4,253.03	.....	9,735.71
Ashland	2,538.11	19,661.84	1,371.47	44.72	7,555.84	3,383.25	223.65	995.63	10,735.77	600.01	47,110.29
Catlettsburg	123.69	4,921.85	.....	17.20	801.05	230.96	.....	.....	2,903.85	211.69	9,210.29
Fairview	.....	42.17	.....	43.20	727.71	142.05	.....	370.87	174.17	427.70	1,927.87
Boyle Co.	.....	6,669.70	.....	.....	3,096.42	14.50	.....	.....	2,402.26	42.95	12,225.83
Danville	.....	4,200.00	27.67	.....	1,321.08	770.16	474.71	279.83	2,436.94	1,634.01	11,144.40
Bracken Co.	.....	.....	.....	160.28	397.49	549.45	106.47	307.54	1,416.02	119.93	3,057.18
Augusta	10.00	.....	127.39	.....	40.97	.....	.....	.....	539.39	2.23	719.98
Breathitt Co.	.....	449.65	1,131.86	.....	375.00	.....	387.86	.....	2,685.49	3,583.35	8,613.21
Jackson	.....	.....	.....	.....	200.00	123.54	.....	.....	170.00	.....	493.54
Breckinridge Co.	5.00	4,717.66	.....	34.11	1,386.72	803.70	689.42	225.00	4,813.39	188.90	12,863.90
Cloverport	.....	.....	.....	.....	8,581.96	488.07	31.45	65.00	1,038.25	14.88	10,219.61
Bullitt Co.	2,591.07	7,676.85	267.50	497.36	1,926.76	19.34	51.60	764.96	5,751.75	3,600.92	23,148.11
Butler Co.	.....	1,800.00	.....	90.00	349.59	.....	.....	192.35	1,870.60	338.69	4,641.23
Caldwell Co.	30.00	126.60	22.50	1,097.97	3,624.41	99.40	1,793.27	310.76	1,538.56	539.95	9,183.42
Calloway Co.	.....	10,114.23	.....	.....	.....	.....	408.82	118.05	6,676.62	125.00	17,442.72
Murray	.....	257.26	.....	525.55	3,728.32	600.92	1,037.15	163.77	1,342.55	216.05	7,871.57

TABLE II-f—Continued

FINANCIAL REPORT FOR YEAR ENDING JUNE 30, 1959—EXPENDITURES

School District	FIXED CHARGES										
		INSURANCE			RENTAL OF LAND AND BUILDINGS			SICK LEAVE AND OTHER CONTINGENCIES			
	School District Contributions To Social Security	Property Insurance	Fidelity Bond Premiums	Other Insurance	Land & Buildings For Instructional Purposes	Land & Buildings For Non-Instructional Purposes	Interest On Temporary Loans	Sick Leave (Substitute Teachers)	Leave Other Than Sick Leave (Substitute Teachers)	Other Contributions & Contingencies	Total For Fixed Charges
Boyd Co.	1,470.34	3,275.54	225.00	.....	.....	.....	.....	3,350.48	2,855.19	1,268.63	12,445.18
Ashland	2,695.92	7,790.25	637.00	667.23	600.00	.....	.....	13,682.93	4,414.72	5,261.60	35,749.65
Catlettsburg	188.92	630.51	170.00	251.41	.....	.....	.....	1,364.00	224.00	.....	2,828.84
Fairview	502.58	1,785.64	206.00	.....	.....	.....	21.91	1,390.85	1,269.15	19.00	5,195.13
Boyle Co.	808.11	1,135.25	166.00	.....	.....	370.00	227.12	1,973.50	.....	1,176.85	5,856.83
Danville	651.55	4,482.89	200.00	15.00	.....	1,800.00	.....	2,390.00	175.00	131.28	9,845.72
Bracken Co.	799.98	4,883.43	231.25	446.89	.....	.....	.....	872.96	984.19	435.31	8,654.01
Augusta	111.43	299.70	43.00	.....	.....	.....	.....	94.00	35.00	50.00	633.13
Breathitt Co.	2,480.59	3,407.09	149.00	2,910.85	238.40	1,200.00	.....	638.35	.....	200.00	11,224.28
Jackson	163.35	435.89	40.00	.....	.....	180.00	.....	.....	201.33	.....	1,020.57
Breckinridge Co.	1,093.61	4,992.25	479.00	594.76	1,665.00	1,500.00	1,642.27	2,527.76	1,063.30	469.50	16,027.45
Cloverport	.....	652.67	35.00	.....	.....	.....	.....	1,534.53	79.60	.....	2,301.80
Bullitt Co.	1,677.28	3,437.62	225.00	292.16	.....	.....	.....	5,738.27	1,540.50	.....	12,910.83
Butler Co.	1,247.82	990.25	436.00	487.95	1,200.00	.....	.....	1,059.55	2,624.98	.....	8,046.55
Caldwell Co.	1,045.37	2,422.04	485.80	.....	.....	180.00	.....	2,594.83	902.96	100.00	7,731.00
Calloway Co.	1,276.61	3,749.30	239.50	259.50	750.00	.....	.....	1,658.00	1,727.00	.....	9,659.91
Murray	872.61	2,450.17	35.73	58.37	.....	.....	5.83	888.50	106.25	68.50	4,485.96

TABLE II-f—Continued

FINANCIAL REPORT FOR YEAR ENDING JUNE 30, 1959—EXPENDITURES

Calloway Co.	1,276.61	[illegible]	[illegible]	[illegible]	.....	.....	5.83	[illegible]	[illegible]
Murray	872.61	2,450.17	35.73	58.37	.....	.....			

TABLE II-f—Continued

FINANCIAL REPORT FOR YEAR ENDING JUNE 30, 1959—EXPENDITURES

School District	COMMUNITY SERVICES					Total Current Expenses	Transfer Tuition To Other Districts	Total Current Expenses And Transfer Tuition
	Recreation	Special Vocation Program	Contracts For Bookmobile & Library Service	School Lunch	Total For Community Services			
Boyd Co.	400.00	.....	500.00	13,622.54	14,522.54	423,844.48	6,689.01	430,533.49
Ashland	.....	70,837.67	360.00	25,917.06	97,114.73	1,280,201.89	90.95	1,280,292.84
Catlettsburg	.....	.....	100.00	.....	100.00	149,106.87	262.50	149,369.37
Fairview	.....	.....	.....	3,671.02	3,671.02	176,141.58	.....	176,141.58
Boyle Co.	.....	.....	.....	15,464.43	15,464.43	362,551.75	11,586.42	374,138.17
Danville	.....	.....	.....	14,176.39	14,176.39	434,404.95	33.30	434,438.25
Bracken Co.	.....	5,451.29	.....	6,348.65	11,799.94	249,898.75	.....	249,898.75
Augusta	2.88	.....	.....	.....	2.88	54,273.29	.....	54,273.29
Breathitt Co.	.....	.....	4,379.02	32,373.43	36,752.45	651,731.54	.....	651,731.54
Jackson	.....	.....	.....	2,580.72	2,580.72	74,194.02	.....	74,194.02
Breckinridge Co.	.....	10,283.57	1,676.74	10,071.92	22,032.23	477,314.99	.....	477,314.99
Cloverport	.....	.....	.....	2,251.59	2,251.59	72,837.90	.....	72,837.90
Bullitt Co.	800.00	.....	750.00	25,459.57	27,009.57	633,020.29	70.00	633,090.29
Butler Co.	.....	11,908.62	.....	9,556.51	21,465.13	422,524.77	280.00	422,804.77
Caldwell Co.	720.00	1,844.84	.....	16,964.57	19,529.41	497,665.15	78.00	497,743.15
Calloway Co.	291.60	.....	200.00	13,480.27	13,971.87	403,688.59	7,676.58	411,365.17
Murray	.....	.....	200.00	7,999.67	8,199.67	255,001.38	.....	255,001.38

TABLE II-f—Continued

FINANCIAL REPORT FOR YEAR ENDING JUNE 30, 1959—EXPENDITURES

School District	CAPITAL OUTLAY										DEBT SERVICE	
	SITES		BUILDINGS			EQUIPMENT					PRINCIPAL OF DEBT	
	Sites And Additions To Sites	Improvements To Sites	Professional Services For Buildings	New Buildings And Additions To Buildings	Remodeling	Equipment For Administration	Equipment For Instruction	Equipment For Transportation	Other Equipment	Total For Capital Outlay	Redemption Of Bonds	Payment Of Temporary Loans And Notes
Boyd Co.	.....	14,715.73	.....	137.50	198.76	1,206.81	17,026.19	.....	4,410.17	37,695.16	.....	42,000.00
Ashland	6,576.84	626.14	1,689.85	636.07	26,135.28	130.46	11,985.48	.....	873.93	48,654.05	.....	20,000.00
Catlettsburg	.....	115.48	.....	.....	8,499.34	16.54	740.55	.....	543.54	9,915.45	.....	.....
Fairview	9,100.00	53.10	.....	.....	595.00	.....	255.00	.....	.....	10,003.10	1,800.00	13,487.52
Boyle Co.	.....	76.80	.....	.....	469.05	.....	91.51	.....	153.95	791.31	.....	66,800.00
Danville	.....	.....	.....	.....	.....	.....	.....	.....	.....	.....	.....	.....
Bracken Co.	.....	1,174.60	401.51	18,340.55	.....	203.69	3,820.51	.....	205.09	24,145.95	12,500.00	12,639.98
Augusta	.....	.....	.....	.....	187.41	147.10	529.81	.....	42.75	907.07	.....	8,500.00
Breathitt Co.	2,431.43	2,398.21	.....	9,361.95	.....	449.85	.....	657.00	730.95	16,029.39	6,000.00	15,000.00
Jackson	.....	.....	.....	.....	.....	.....	.....	.....	.....	.....	.....	.....
Breckinridge Co.	.....	146.19	.....	.....	352.50	167.45	162.26	5,696.35	12.00	6,536.75	.....	45,900.00
Cloverport	.....	.....	.....	.....	.....	.....	.....	.....	.....	.....	.....	.....
Bullitt Co.	597.65	942.79	127.95	4,087.01	1,503.89	1,246.80	6,907.93	4,656.90	875.10	20,946.02	.....	.....
Butler Co.	.....	.....	.....	.....	.....	.....	100.00	.....	.....	100.00	.....	25,501.65
Caldwell Co.	.....	295.84	10.00	8,773.05	.....	410.25	1,249.59	.....	2,565.84	13,304.57	.....	53,000.00
Calloway Co.	7.00	7,939.00	8.75	.....	.....	46.11	.....	.....	.....	8,000.86	.....	.....
Murray	700.00	.....	.....	1,043.23	2,761.55	453.70	2,520.86	.....	.....	7,479.34	.....	20,508.62

TABLE II-f—Continued

FINANCIAL REPORT FOR YEAR ENDING JUNE 30, 1959—EXPENDITURES

Calloway Co.	7.00	7,939.00	8.75	.....	.....	.....	2,520.86	.....	.....	7,419.34	.....
Murray	700.00	.....	.....	1,043.23	2,761.55	453.70		.....	.....		.....

TABLE II-f—Continued

FINANCIAL REPORT FOR YEAR ENDING JUNE 30, 1959—EXPENDITURES

School District	DEBT SERVICE							Grand Total Expenditures	Balance June 30, 1958	Balance June 30, 1959	Total Liabilities
	INTEREST ON DEBT		TRANSFERS				Total For Debt Service				
	Interest On Bonds	Interest On Short Term Notes	Transfers To Sinking Fund	Transfers To Building Fund	Transfers To Foundation Program C. O. Fund	Advance-ments (Reimburs-able)					
Boyd Co.	.....	2,292.50	.....	79,731.49	19,480.00	61,033.79	204,537.78	672,766.43	1,934.98	16,312.11	846,456.73
Ashland	.....	.....	34,376.72	239,113.85	.....	557.92	294,048.49	1,622,995.38	2,784.39	88,380.33	1,520,133.81
Catlettsburg	.....	.....	.....	.....	15,880.00	.....	15,880.00	175,164.82	2,276.06	4,016.75	.....
Fairview	15.00	265.01	.....	16,542.50	.....	.....	32,110.03	218,254.71	.....	–10,592.28	278,833.90
Boyle Co.	.....	706.10	.....	.....	27,655.80	.....	95,161.90	470,091.38	6,845.41	36.36	207,468.35
Danville	.....	.....	.....	72,415.84	37,440.00	13,823.73	123,679.57	558,117.82	4,958.70	22,635.53	829,000.00
Bracken Co.	9,049.12	111.42	.....	.....	19,840.00	983.59	55,124.11	329,168.81	28,756.72	7,286.19	270,251.75
Augusta	.....	108.75	.....	4,118.82	1,160.00	.....	13,887.57	69,067.93	95.31	1,077.15	49,500.00
Breathitt Co.	3,092.50	825.00	.....	.....	68,600.00	.....	93,517.50	761,278.43	796.56	8,274.43	168,665.14
Jackson	.....	.....	.....	6,192.52	1,500.00	.....	7,692.52	81,886.54	1,058.06	3,343.76	53,000.00
Breckinridge Co.	.....	.....	.....	.....	35,604.97	150.00	81,654.97	565,506.71	804.34	216.03	484,321.81
Cloverport	.....	.....	.....	5,573.40	6,400.00	.....	11,973.40	84,811.30	10,151.32	5,975.79	101,000.00
Bullitt Co.	.....	.....	.....	.....	57,360.00	.....	57,360.00	711,396.31	99,369.35	86,058.82	501,000.00
Butler Co.	.....	.....	.....	.....	39,160.00	828.55	65,490.20	488,394.97	–2,824.99	–3,738.17	324,080.57
Caldwell Co.	.....	.....	.....	.....	43,920.00	.....	96,920.00	607,967.72	6,573.74	19.64	705,898.39
Calloway Co.	.....	.....	.....	1,000.00	34,040.00	.....	35,040.00	454,406.03	27,344.02	27,465.35	466,248.72
Murray	.....	.....	.....	32,305.16	6,350.00	.....	59,163.78	321,644.50	7,397.74	1,374.20	210,576.80

TABLE II-f—Continued

FINANCIAL REPORT FOR YEAR ENDING JUNE 30, 1959—RECEIPTS

School District	REVENUE FROM LOCAL SOURCES									
	TAXATION RECEIVED					TUITION		OTHER REVENUE FROM LOCAL SOURCES		
	General Property Tax	Franchise Tax	Whiskey Tax	Bank Shares Tax	Poll Tax	Patron Tuition	Transfer Tuition (Other Districts)	Interest From Investments & Temporary Deposits	Rent From School Facilities	All Other Revenue Receipts
Campbell Co.	281,042.20	92,612.56	.....	.....	496.00	115.00	2,225.00	.....	657.33	29,892.25
Bellevue	149,776.36	7,501.41	.....	534.60	.....	902.50	.....	.....	.....	.....
Dayton	120,828.39	10,125.24	.....	241.00	.....	.....	.....	.....	.....	487.61
Ft. Thomas	481,878.62	26,995.01	.....	386.79	.....	6,121.24	4,527.50	.....	293.00	8,437.92
Newport	698,263.54	53,645.84	.....	4,055.40	.....	872.00	2,280.00	.....	1,029.00	4,122.63
Silver Grove	14,896.21	19,262.12	.....	.....	.....	.....	200.00	.....	20.00	.....
Southgate	31,204.00	5,116.49	.....	.....	.....	1,555.00	800.00	135.74	227.00	86.81
Carlisle Co.	73,990.23	26,378.21	.....	859.11	2,111.23	.....	.....	.....	.....	.....
Carroll Co.	56,647.49	41,176.06	.....	.....	1,681.48	.....	.....	.....	.....	.....
Carrollton	75,051.61	5,804.72	.....	1,424.31	1,437.92	1,051.50	9,972.26	.....	60.00	795.00
Carter Co.	118,178.68	152,470.59	.....	2,893.92	7,611.27	.....	.....	.....	.....	170.60
Casey Co.	88,119.67	77,141.96	.....	361.74	4,086.00	.....	.....	.....	12.80	1,027.86
Liberty	22,329.25	1,640.02	.....	668.67	753.45	198.00	.....	.....	2,416.78	300.00
Christian Co.	250,553.44	57,172.51	.....	.....	6,230.61	1,418.65	1,080.00	.....	.....	7,156.94
Hopkinsville	278,438.44	56,082.84	.....	5,162.59	3,402.00	8,092.83	20,585.00	.....	720.00	2,515.36
Pembroke	13,396.82	8,496.67	.....	315.46	278.00	.....	.....	.....	.....	.....
Clark Co.	242,750.20	129,528.24	.....	.....	951.27	1,909.50	.....	.....	384.00	.....
Winchester	174,157.53	27,960.91	.....	8,654.83	1,748.27	1,786.80	.....	.....	1,754.00	4.87
Clay Co.	97,491.97	18,826.69	.....	401.28	4,542.97	.....	.....	1,468.75	199.80	.....

TABLE II-f—Continued

FINANCIAL REPORT FOR YEAR ENDING JUNE 30, 1959—RECEIPTS

School District	REVENUE FROM STATE SOURCES					REVENUE FROM FEDERAL SOURCES			Total Revenue Receipts
	Foundation Program Fund	Other State Aid	School Lunch	Special Vocational Training	Other Federal Aid Through State	Public Law 874	Public Law 815	Other Federal Aid	
Campbell Co.	207,400.00	1,180.93	18,454.17	.....	.....	.....	.....	.....	634,075.44
Bellevue	63,424.00	816.48	2,508.82	.....	.....	.....	.....	.....	225,464.17
Dayton	108,079.72	.....	7,107.61	.....	.....	.....	.....	.....	246,869.57
Ft. Thomas	125,601.30	.....	7,293.81	.....	218.97	.....	.....	.....	661,754.16
Newport	299,353.30	.....	11,369.44	.....	.....	.....	.....	.....	1,074,991.15
Silver Grove	39,801.86	.....	1,342.85	.....	.....	.....	.....	.....	75,523.04
Southgate	14,258.86	.....	1,151.44	.....	14.50	.....	.....	.....	54,549.84
Carlisle Co.	110,880.87	991.98	7,149.56	.....	806.58	3,687.38	.....	.....	226,855.15
Carroll Co.	75,148.38	.....	6,554.15	.....	.....	.....	.....	.....	181,207.56
Carrollton	86,469.12	815.37	3,085.17	.....	127.56	2,798.43	.....	.....	188,892.97
Carter Co.	556,787.92	1,124.17	26,746.15	6,286.48	.....	.....	.....	.....	872,269.78
Casey Co.	366,706.14	951.49	16,985.77	.....	.....	.....	.....	.....	555,393.43
Liberty	105,811.54	1,337.72	3,072.16	5,137.82	.....	.....	.....	.....	143,665.41
Christian Co.	407,386.77	8,614.07	18,544.07	4,633.68	6,380.68	.....	.....	.....	769,171.42
Hopkinsville	325,232.52	975.81	11,659.70	.....	633.71	28,906.47	.....	.....	742,407.27
Pembroke	87,759.86	.....	3,433.89	.....	331.35	8,032.90	.....	.....	122,044.95
Clark Co.	186,504.00	859.51	18,644.98	.....	.....	13,021.00	.....	.....	594,552.70
Winchester	135,278.08	14.14	8,267.34	.....	101.54	10,938.48	.....	.....	370,666.79
Clay Co.	715,172.54	364.49	15,435.00	2,300.06	.....	.....	.....	.....	856,203.55

TABLE II-f—Continued

FINANCIAL REPORT FOR YEAR ENDING JUNE 30, 1959—RECEIPTS

SALE OF SCHOOL PROPERTY

Winchester									
Clay Co.	715,172.54	364.49	15,435.00	2,300.06					856,203.55

TABLE II-f—Continued

FINANCIAL REPORT FOR YEAR ENDING JUNE 30, 1959—RECEIPTS

School District	Sale Of Bonds (Voted And Funded)	Temporary Loans	SALE OF SCHOOL PROPERTY AND INSURANCE ADJUSTMENTS			ADVANCEMENTS AND REFUNDS		Total Non-Revenue Receipts	Total Receipts
			Sale Of Property	Sale Of Equipment	Net Insurance Recovery	Receipts From Advance-ment	Refunds		
Campbell Co.		60,000.00	90.00		9,746.74		6,744.62	76,581.36	710,656.80
Bellevue				229.25	72.41		1,048.97	1,350.63	226,814.80
Dayton		15,000.00		75.00			149.29	15,224.29	262,093.86
Ft. Thomas				78.00	290.69		373.29	741.98	662,496.14
Newport		20,000.00	1,810.25		785.81	155.29	229.46	22,980.81	1,097,971.96
Silver Grove		6,000.00					152.14	6,152.14	81,675.18
Southgate				95.65		3,000.00	15.07	3,110.72	57,660.56
Carlisle Co.		23,000.00			165.74		240.00	23,405.74	250,260.89
Carroll Co.			21.82		4.50	4,474.07	36.12	4,536.51	185,744.07
Carrollton				10.16		15.00	30.57	55.73	188,948.70
Carter Co.		206,925.54	6,960.80	659.65	88.30		1,211.52	215,845.81	1,088,115.59
Casey Co.			35,609.50	155.00	82.20	1,000.00	819.44	37,666.14	593,059.57
Liberty		4,387.50		311.00	1,726.30		80.95	6,505.75	150,171.16
Christian Co.		40,695.00	3,670.36		1,687.15	482.04	88.85	46,623.40	815,794.82
Hopkinsville			2,181.56		180,779.00		1,485.15	184,445.71	926,852.98
Pembroke					104.45		195.65	300.10	122,345.05
Clark Co.		60,000.00	1,207.00	360.51	663.18		2,639.53	64,870.22	659,422.92
Winchester		5,000.00		119.62	8.95	10,024.00	4,733.24	19,885.81	390,552.60
Clay Co.			790.50		58.65		263.80	1,112.95	857,316.50

TABLE II-f—Continued

FINANCIAL REPORT FOR YEAR ENDING JUNE 30, 1959—EXPENDITURES

School District	ADMINISTRATION								
	SALARIES								
	Superintendent	Salary Of Superintendent As Secretary Of Board	Assistant Superintendent	Clerks And Stenographers	Secretary Of Board Of Education	Legal Services For Board Of Education	School Board Per Diem	Finance Officer	Other Administrative Salaries
Campbell Co.	7,149.35	244.47	.....	3,227.94	.....	1,469.28	1,300.00	.....	.....
Bellevue	6,046.76	593.24	.....	4,100.00	500.00	200.00	.....	200.00	.....
Dayton	6,000.00	750.00	.....	2,960.16	.....	300.00	.....	.....	500.04
Ft. Thomas	7,000.00	2,600.00	.....	4,250.00	.....	.....	.....	.....	6,500.00
Newport	7,800.00	3,000.00	.....	4,638.01	.....	.....	.....	.....	6,900.00
Silver Grove	5,500.00	720.00	.....	.....	.....	300.00	.....	.....	.....
Southgate	4,600.00	.....	.....	.....	600.00	120.00	.....	.....	.....
Carlisle Co.	4,266.66	.....	.....	.....	.....	.....	700.00	.....	.....
Carroll Co.	5,000.00	1,007.25	.....	2,425.15	.....	.....	900.00	.....	.....
Carrollton	6,000.00	300.00	.....	2,639.96	.....	.....	.....	.....	.....
Carter Co.	11,416.66	250.00	.....	6,083.95	.....	521.00	560.00	.....	540.00
Casey Co.	6,500.00	.....	.....	4,879.85	.....	948.84	600.00	4,215.66	.....
Liberty	5,000.00	500.00	.....	2,400.00	.....	.....	.....	.....	.....
Christian Co.	6,600.00	600.00	.....	7,224.96	.....	618.96	590.00	.....	3,341.00
Hopkinsville	6,600.00	1,000.00	5,600.00	5,900.00	.....	225.00	.....	.....	.....
Pembroke	5,100.00	.....	.....	58.50	.....	.....	.....	.....	900.00
Clark Co.	7,200.00	.....	.....	3,300.00	.....	300.00	1,000.00	.....	240.00
Winchester	7,800.00	.....	.....	4,333.33	325.00	390.00	.....	.....	795.00
Clay Co.	7,200.00	.....	4,733.33	2,956.50	.....	.....	1,000.00	4,200.00	.....

TABLE II-f—Continued

FINANCIAL REPORT FOR YEAR ENDING JUNE 30, 1959—EXPENDITURES

ADMINISTRATION

Winchester									1,000.00	4,200.00	
Clay Co.	7,200.00		4,733.33	2,956.50							

TABLE II-f—Continued

FINANCIAL REPORT FOR YEAR ENDING JUNE 30, 1959—EXPENDITURES

School District	ADMINISTRATION					INSTRUCTION					
	OTHER EXPENSES OF ADMINISTRATION					SALARIES					
	Tax Collection	Travel Expenses For Board & Administrative Personnel	Printing And Publishing	Other Costs of Administration	Total For Administration	Principals	Supervisors	Teachers—High School	Teachers—Elementary School	Other Instructional Staff	Secretarial And Clerical Assistants
Campbell Co.	5.13	682.65	417.76	578.46	15,075.04	34,899.00	6,200.00	101,159.14	210,105.63	.....	5,418.10
Bellevue	.....	756.24	118.10	119.48	12,633.82	10,000.00	.....	72,426.37	64,583.38	4,423.25	.....
Dayton	.....	721.08	495.51	265.88	11,992.67	14,485.98	2,100.50	41,375.00	82,115.64	3,611.00	2,387.55
Ft. Thomas	.....	91.10	687.72	2,219.69	23,348.51	25,150.00	6,950.00	164,806.00	195,176.00	6,100.00	8,042.91
Newport	10,665.37	994.00	.....	1,742.31	35,739.69	53,251.18	9,345.00	132,604.99	425,399.59	8,200.00	7,814.78
Silver Grove	.....	364.00	120.90	168.53	7,173.43	1,975.00	.....	20,548.65	17,616.01	.....	.....
Southgate	900.00	50.00	95.34	226.78	6,592.12	.....	.....	.....	26,747.50	.....	.....
Carlisle Co.	62.00	86.48	116.20	382.44	5,613.78	8,821.50	2,000.00	41,369.51	72,199.80	4,953.74	675.00
Carroll Co.	.....	11.65	256.02	477.14	10,077.21	.....	10,543.14	.....	71,172.01	.....	.....
Carrollton	1,800.00	220.16	176.64	196.06	11,332.82	5,000.04	.....	47,483.38	57,917.96	3,304.24	.....
Carter Co.	.....	2,779.34	1,777.00	2,021.01	25,948.96	27,397.06	2,550.45	168,281.69	306,635.96	29,273.99	.....
Casey Co.	.....	934.89	152.24	1,781.60	20,013.08	22,401.90	3,639.30	34,001.89	249,459.31	9,716.31	.....
Liberty	.....	169.09	219.49	248.69	8,537.27	4,250.00	.....	49,131.85	38,283.25	.....	.....
Christian Co.	.....	920.23	569.25	333.99	20,798.39	35,455.80	3,954.22	125,083.40	247,834.89	11,935.50	.....
Hopkinsville	.....	636.64	1,065.24	2,658.52	23,685.40	34,738.00	4,300.00	160,912.61	230,929.68	10,440.00	3,850.00
Pembroke	.....	335.15	.....	662.85	7,056.50	4,807.00	.....	24,856.92	39,094.47	.....	.....
Clark Co.	.....	486.85	383.10	519.71	13,429.66	21,875.00	7,275.00	74,829.97	209,325.45	176.00	1,980.00
Winchester	.....	80.39	132.00	704.54	14,560.26	23,879.99	4,000.00	53,711.27	143,891.91	3,701.60	2,845.43
Clay Co.	.....	9.84	258.00	931.93	21,289.60	26,156.03	8,011.10	79,846.67	415,393.73	7,257.00	.....

TABLE II-f—Continued

FINANCIAL REPORT FOR YEAR ENDING JUNE 30, 1959—EXPENDITURES

School District	INSTRUCTION								
		SCHOOL LIBRARIES AND AUDIO-VISUAL MATERIALS				OTHER EXPENSES OF INSTRUCTION			
	Textbooks And Supplementary Books	Library Books—High School	Library Books—Elementary School	Audio-Visual Materials	Other School Library Supplies	Supplies	Travel	Miscellaneous Expenses	Total For Instruction
Campbell Co.	100.55	802.09	1,221.12	63.43	507.39	3,435.78	1,211.41	3,180.64	368,304.27
Bellevue	373.32	930.25	83.05	131.02	93.90	3,435.58	12.13	721.36	157,213.61
Dayton	42.23	218.04	.....	347.18	75.79	1,397.27	483.06	460.66	149,099.90
Ft. Thomas	842.12	1,164.27	757.85	620.69	346.13	15,299.65	399.90	1,900.04	427,555.56
Newport	2,851.33	1,258.04	375.97	1,115.56	365.89	4,990.57	685.06	1,717.42	649,975.38
Silver Grove	.....	474.25	390.81	120.64	56.13	274.44	.....	383.31	41,839.24
Southgate	54.39	.....	97.61	73.26	.....	4.44	.....	51.70	27,028.90
Carlisle Co.	245.36	363.75	.....	.....	.....	763.66	2,102.16	1,548.96	135,043.44
Carroll Co.	47.71	.....	164.71	4.34	8.00	601.22	538.83	659.92	83,739.88
Carrollton	73.47	441.02	286.64	118.48	21.36	1,612.26	648.90	233.15	117,140.90
Carter Co.	55.44	3,313.66	1,841.21	608.25	97.38	3,922.62	5,264.40	1,526.22	550,768.33
Casey Co.	94.95	190.04	280.91	229.98	92.14	3,721.37	1,805.87	216.78	325,850.75
Liberty	.....	500.22	309.98	.....	.....	782.60	751.57	3.75	94,013.22
Christian Co.	189.85	926.33	2,320.35	470.82	240.31	559.51	4,426.11	1,654.67	435,051.76
Hopkinsville	2,342.68	1,126.35	1,613.02	2,416.16	149.20	8,826.10	1,711.85	1,659.77	465,015.42
Pembroke	.....	288.40	208.13	66.00	.....	56.88	.....	.....	69,377.80
Clark Co.	784.81	695.63	460.13	380.28	106.40	2,725.81	1,278.52	987.41	322,880.41
Winchester	165.26	647.24	430.34	306.60	58.58	3,802.51	331.31	1,309.77	239,081.81
Clay Co.	.....	664.64	316.80	44.55	.....	3,258.26	653.40	66.10	541,668.28

TABLE II-f—Continued

FINANCIAL REPORT FOR YEAR ENDING JUNE 30, 1959—EXPENDITURES

ATTENDANCE AND HEALTH SERVICES

Winchester	165.26					3,258.26	653.40	66.10	
Clay Co.		664.64	316.80	44.55					

TABLE II-f—Continued

FINANCIAL REPORT FOR YEAR ENDING JUNE 30, 1959—EXPENDITURES

School District	ATTENDANCE AND HEALTH SERVICES								
	SALARIES		OTHER EXPENSES			PROMOTION OF HEALTH			Total For Attendance And Health Services
	Director Of Pupil Personnel	Secretarial And Clerical Personnel	Supplies	Travel	Miscellaneous Expenses	Contract With Health Department	Salaries	Other Costs Of Health Services	
Campbell Co.	5,000.00	.....	.....	250.14	.....	200.00	1,977.73	.....	7,427.87
Bellevue	4,400.00	.....	112.15	.....	.....	.....	3,625.00	106.53	8,243.68
Dayton	4,280.02	.....	13.07	264.57	.....	.....	390.00	64.90	5,012.56
Ft. Thomas	5,400.00	.....	.....	45.70	.....	.....	4,900.00	521.69	10,867.39
Newport	5,020.00	2,750.00	344.42	710.47	40.00	.....	4,450.00	324.08	13,638.97
Silver Grove	60.00	.....	.....	.....	.....	.....	90.00	.....	150.00
Southgate	300.00	.....	.....	.....	.....	.....	.....	10.59	310.59
Carlisle Co.	4,266.66	.....	6.58	181.00	21.00	1,296.50	.....	.....	5,771.74
Carroll Co.	3,360.90	.....	11.01	199.53	30.80	696.00	.....	.....	4,298.24
Carrollton	3,120.00	55.00	27.83	66.66	.....	746.00	.....	.....	4,015.49
Carter Co.	4,146.65	3,378.63	13.20	391.29	117.95	3,754.44	.....	.....	11,802.16
Casey Co.	2,041.62	120.00	1.50	200.76	.....	1,300.00	.....	.....	3,663.88
Liberty	499.92	.....	.....	.....	.....	200.00	.....	.....	699.92
Christian Co.	4,366.66	2,272.76	.....	249.48	10.90	2,000.00	.....	300.00	9,199.80
Hopkinsville	3,400.00	.....	88.30	167.20	.....	2,550.00	.....	.....	6,205.50
Pembroke	2,133.30	.....	.....	.....	.....	200.00	.....	.....	2,333.30
Clark Co.	5,400.00	893.75	28.50	529.35	.....	1,025.96	.....	.....	7,877.56
Winchester	4,224.40	.....	23.58	200.00	.....	2,280.00	.....	.....	6,727.98
Clay Co.	3,150.00	530.00	8.34	49.40	.....	.....	.....	87.46	3,825.20

TABLE II-f—Continued

FINANCIAL REPORT FOR YEAR ENDING JUNE 30, 1959—EXPENDITURES

School District	PUPIL TRANSPORTATION SERVICES						
	SALARIES				Contracted Services And Public Carriers	Replacement Of Vehicles	Pupil Transportation Insurance
	Supervisor	Drivers	Mechanics And Other Garage Employees	Clerks And Other Employees			
Campbell Co.	.....	15,523.55	4,571.47	13.55	8,532.44	.....	1,214.89
Bellevue	.....	.....	.....	.....	.....	.....	.....
Dayton	.....	.....	.....	.....	.....	.....	.....
Ft. Thomas	.....	.....	.....	.....	.....	.....	.....
Newport	.....	.....	.....	.....	2,205.00	.....	.....
Silver Grove	.....	.....	.....	.....	1,200.00	.....	.....
Southgate	.....	.....	.....	.....	.....	.....	.....
Carlisle Co.	.....	.....	.....	.....	29,074.63	.....	208.60
Carroll Co.	.....	15,610.05	.....	.....	2,268.54	.....	541.39
Carrollton	.....	.....	.....	.....	1,718.00	.....	66.99
Carter Co.	.....	29,476.00	7,642.80	.....	1,498.12	.....	1,737.25
Casey Co.	.....	20,596.75	.....	.....	5,605.00	.....	454.52
Liberty	.....	1,035.00	.....	.....	.....	.....	106.40
Christian Co.	.....	44,407.14	8,165.00	.....	7,790.25	9,979.54	1,957.78
Hopkinsville	.....	.....	.....	.....	549.75	.....	.....
Pembroke	.....	.....	.....	.....	2,880.00	.....	.....
Clark Co.	.....	17,671.25	5,423.15	.....	7,020.00	246.54	878.19
Winchester	.....	.....	.....	.....	.....	4,169.49	12.42
Clay Co.	.....	15,191.58	.....	.....	14,611.10	6,177.25	984.38

TABLE II-f—Continued

FINANCIAL REPORT FOR YEAR ENDING JUNE 30, 1959—EXPENDITURES

Winchester .....

Clay Co. .... 15,191.58 .... 14,611.10

TABLE II-f—Continued

FINANCIAL REPORT FOR YEAR ENDING JUNE 30, 1959—EXPENDITURES

School District	PUPIL TRANSPORTATION SERVICES							OPERATION OF PLANT		
	OTHER EXPENSES FOR OPERATION & MAINTENANCE						Total For Pupil Transportation Services	SALARIES		
	Gasoline And Lubricants	Tires And Tubes	Repair Parts	Maintenance Of Vehicles By Private Garages	Rent	Miscellaneous Expenses		Plant Engineers And Building Supervisors	Custodial	Other Services
Campbell Co.	10,062.10	3,223.60	8,418.06	656.73	.....	941.95	53,158.34	3,677.89	29,136.73	222.30
Bellevue	.....	.....	.....	.....	.....	.....	.....	.....	13,228.75	1,321.25
Dayton	.....	.....	.....	.....	.....	.....	.....	.....	12,914.31	319.50
Ft. Thomas	.....	.....	.....	.....	.....	.....	.....	3,586.69	25,127.85	.....
Newport	.....	.....	.....	.....	.....	.....	2,205.00	.....	46,259.25	400.00
Silver Grove	.....	.....	.....	.....	.....	.....	1,200.00	.....	3,027.00	.....
Southgate	.....	.....	.....	.....	.....	.....	.....	.....	4,050.00	.....
Carlisle Co.	.....	.....	.....	.....	.....	.....	29,283.23	.....	7,032.86	.....
Carroll Co.	6,460.36	2,026.53	459.11	6,401.54	.....	18.75	33,786.27	.....	3,969.25	.....
Carrollton	.....	.....	.....	.....	.....	.....	1,784.99	.....	10,678.86	.....
Carter Co.	12,731.39	5,236.58	7,685.35	479.50	.....	68.67	66,555.66	.....	16,890.00	.....
Casey Co.	14,534.07	4,180.64	6,120.32	3,258.43	.....	.....	54,749.73	.....	5,664.52	.....
Liberty	592.91	9.57	28.47	66.90	.....	.....	1,839.25	.....	1,500.00	.....
Christian Co.	15,964.39	10,085.15	14,723.84	4,060.74	250.00	534.65	117,918.48	.....	17,185.06	.....
Hopkinsville	.....	.....	.....	.....	.....	.....	549.75	.....	23,632.02	.....
Pembroke	.....	.....	.....	.....	.....	.....	2,880.00	.....	2,906.00	297.00
Clark Co.	8,925.50	1,232.41	5,252.46	465.39	96.00	302.65	47,513.54	.....	12,697.03	674.75
Winchester	.....	.....	1.70	26.65	230.48	.....	4,440.74	3,377.81	15,793.44	.....
Clay Co.	.....	1,104.63	206.61	14,881.02	.....	221.28	53,377.85	.....	6,062.35	.....

TABLE II-f—Continued

FINANCIAL REPORT FOR YEAR ENDING JUNE 30, 1959—EXPENDITURES

School District	OPERATION OF PLANT								
			UTILITIES, EXCEPT HEAT FOR BUILDINGS			SUPPLIES, EXCEPT UTILITIES			
	Contractual Services	Heat For Buildings	Water And Sewerage	Electricity	Telephone And Telegraph	Custodial Supplies	Other Supplies	Other Expenses Of Operation	Total For Operation Of Plant
Campbell Co.	1,299.83	8,772.99	3,867.62	8,597.19	1,257.96	4,359.70	948.68	4.01	62,144.90
Bellevue	.....	2,814.17	663.95	2,283.59	796.61	528.22	.....	.....	21,636.54
Dayton	70.00	3,035.98	1,072.37	3,288.26	885.18	1,012.52	7.42	100.02	22,705.56
Ft. Thomas	.....	10,692.84	1,720.40	9,317.25	1,758.74	5,468.65	.....	456.46	58,128.88
Newport	2,241.06	13,191.45	4,071.60	15,566.29	3,049.52	5,230.13	14.80	391.50	90,415.60
Silver Grove	52.00	1,727.09	206.39	1,641.44	272.31	867.67	132.24	.....	7,926.14
Southgate	.....	1,220.72	155.67	522.39	186.00	314.50	.....	.....	6,449.28
Carlisle Co.	9.00	6,370.40	256.70	2,455.79	1.65	1,208.81	15.61	23.50	17,374.32
Carroll Co.	6.50	3,571.66	121.20	2,027.82	1,077.06	667.87	17.69	.....	11,459.05
Carrollton	50.00	2,675.38	468.54	1,514.70	513.65	1,170.75	995.47	280.67	18,348.02
Carter Co.	905.53	12.460.62	1,231.52	11,403.39	3,658.44	7,439.19	.....	610.70	54,599.39
Casey Co.	117.40	6,438.53	30.00	4,390.69	297.40	2,624.31	837.10	928.43	21,328.38
Liberty	.....	2,257.89	243.41	1,305.80	258.39	1,297.54	10.82	10.50	6,884.35
Christian Co.	235.00	9,107.69	906.19	8,508.49	487.25	1,132.99	957.40	167.42	38,687.49
Hopkinsville	410.08	12,652.74	5,986.86	8,954.35	1,551.89	4,179.33	452.69	1,566.99	59,386.95
Pembroke	.....	1,909.76	697.68	1,208.77	402.90	1,561.60	.....	236.32	9,220.03
Clark Co.	8.00	8,949.40	1,929.09	5,128.05	1,005.74	2,059.61	.....	.....	32,451.67
Winchester	416.50	8,572.79	3,343.43	4,716.60	1,428.18	2,164.76	.....	365.87	40,179.38
Clay Co.	.....	10,032.39	625.67	5,039.03	322.29	2,567.14	438.15	555.02	25,642.04

TABLE II-f—Continued

FINANCIAL REPORT FOR YEAR ENDING JUNE 30, 1959—EXPENDITURES

Winchester											
Clay Co.		10,032.39	625.67	5,039.03	322.29	2,567.14	438.15				

TABLE II-f—Continued

FINANCIAL REPORT FOR YEAR ENDING JUNE 30, 1959—EXPENDITURES

School District	MAINTENANCE OF PLANT										
	SALARIES			CONTRACTED SERVICES			REPLACEMENTS OF EQUIPMENT		OTHER EXPENSES		Total For Maintenance Of Plant
	Grounds	Buildings	Repair Of Equipment	Grounds	Buildings	Repair Of Equipment	Instructional Equipment	Non-Instructional Equipment	Buildings And Grounds	Repair Of Equipment	
Campbell Co.		369.41	16.50	159.25	759.90	101.81		93.25	4,780.74	39.56	6,320.42
Bellevue	76.88	320.00		22.46	1,616.51	514.52	920.11	638.39	1,338.38	1.76	5,449.01
Dayton			103.39			248.07	354.73	136.98	1,111.97	407.53	2,362.67
Ft. Thomas	1,500.00	5,900.75		474.32	17,920.65	1,414.07	129.90	122.50	3,576.53	1,056.56	32,095.28
Newport	977.00			752.90	10,365.47	2,119.12	283.68	367.32	4,004.64	178.95	19,039.08
Silver Grove			6.30		436.67	67.00			110.16	43.92	664.05
Southgate		387.45			22.47			7,420.79	201.53		8,032.24
Carlisle Co.		953.00	254.26	186.00	595.88	263.90	54.29	160.06	523.46	306.64	3,297.49
Carroll Co.	20.00	315.44		437.49	713.60	223.42		52.80			1,762.75
Carrollton			71.00		436.01	559.98	38.49	981.32	588.99	459.08	3,134.87
Carter Co.	2,283.10	10,703.58	11.43	739.50	2,714.06	44.79	2,790.67	973.41	9,565.88	10.96	29,837.38
Casey Co.	172.99	471.47	24.46	930.40	832.07	209.22	317.99	20.05	1,050.91	299.02	4,328.58
Liberty	300.00	600.00		7.50	612.35	566.50			278.36	209.12	2,573.83
Christian Co.		5,577.50		66.40	4,109.90	186.95	83.55	477.75	3,819.49	50.45	14,371.99
Hopkinsville	31.00	5,700.75	176.00	1,527.85	6,101.98	1,645.37	4,134.00	4,306.36	8,760.78	1,134.27	33,518.36
Pembroke					811.00				2,445.67	778.06	4,034.73
Clark Co.	1,625.50	3,272.63		79.78	1,931.50	855.13	88.55	866.18	2,466.58	585.67	11,771.52
Winchester				286.50	4,458.62	830.28	1,567.63	6.77	1,252.18	227.68	8,629.66
Clay Co.				151.80	14,744.76	155.24	129.29	1,613.07			16,794.16

TABLE II-f—Continued

FINANCIAL REPORT FOR YEAR ENDING JUNE 30, 1959—EXPENDITURES

School District	FIXED CHARGES										
		INSURANCE			RENTAL OF LAND AND BUILDINGS			SICK LEAVE AND OTHER CONTINGENCIES			
	School District Contributions To Social Security	Property Insurance	Fidelity Bond Premiums	Other Insurance	Land & Buildings For Instructional Purposes	Land & Buildings For Non-Instructional Purposes	Interest On Temporary Loans	Sick Leave (Substitute Teachers)	Leave Other Than Sick Leave (Substitute Teachers)	Other Contributions & Contingencies	Total For Fixed Charges
Campbell Co.	3,347.45	1,780.08	562.00	608.30	.....	.....	.....	3,967.68	157.50	1,250.00	11,673.01
Bellevue	844.79	708.58	175.15	.....	.....	.....	.....	510.00	.....	.....	2,238.52
Dayton	637.99	1,994.19	175.16	735.32	.....	60.00	.....	1,838.00	2,156.00	561.00	8,157.66
Ft. Thomas	2,048.38	2,724.98	568.00	1,845.72	.....	.....	.....	3,051.00	802.50	56.96	11,097.54
Newport	1,984.36	5,248.13	202.56	88.13	1,000.00	.....	.....	10,225.95	967.55	480.00	20,196.68
Silver Grove	111.23	442.26	47.50	37.60	234.00	.....	31.00	.....	.....	.....	903.59
Southgate	219.62	196.13	55.00	.....	.....	100.00	.....	607.50	.....	.....	1,178.25
Carlisle Co.	179.39	5,523.31	133.00	.....	.....	.....	.....	1,670.82	115.75	.....	7,622.27
Carroll Co.	.....	2,091.63	212.81	45.32	.....	960.00	.....	875.00	.....	.....	4,184.76
Carrollton	449.72	1,768.50	5.00	.....	.....	.....	.....	1,325.00	215.00	480.00	4,243.22
Carter Co.	2,817.09	11,419.72	459.00	.....	954.00	13.00	567.10	4,630.00	1,240.00	6,683.93	28,783.84
Casey Co.	.....	2,837.24	267.00	22.30	.....	120.00	.....	3,228.98	2,112.26	1,832.50	10,420.28
Liberty	.....	358.81	151.00	5.00	.....	.....	.....	334.30	324.10	.....	1,173.21
Christian Co.	2,277.40	10,092.31	641.25	.....	.....	500.00	.....	5,430.12	2,039.12	.....	20,980.20
Hopkinsville	1,078.22	8,216.62	291.00	229.91	.....	.....	.....	4,956.00	483.00	20.94	15,275.69
Pembroke	.....	608.74	70.00	.....	.....	.....	.....	648.30	.....	.....	1,327.04
Clark Co.	991.74	4,906.88	368.49	.....	.....	.....	400.00	3,321.40	703.00	489.01	11,180.52
Winchester	1,217.90	3,297.17	158.63	748.59	.....	.....	.....	3,654.13	3,985.75	3.76	13,065.93
Clay Co.	.....	1,741.85	484.15	252.38	675.00	.....	.....	6,310.86	3,063.11	260.00	12,787.35

TABLE II-f—Continued

FINANCIAL REPORT FOR YEAR ENDING JUNE 30, 1959—EXPENDITURES

COMMUNITY SERVICES

Clay Co. 1,741.85 484.15 252.38

TABLE II-f—Continued

FINANCIAL REPORT FOR YEAR ENDING JUNE 30, 1959—EXPENDITURES

School District	COMMUNITY SERVICES					Total Current Expenses	Transfer Tuition To Other Districts	Total Current Expenses And Transfer Tuition
	Recreation	Special Vocation Program	Contracts For Bookmobile & Library Service	School Lunch	Total For Community Services			
Campbell Co.	143.57	.....	.....	18,485.07	18,628.64	542,732.49	2,612.00	545,344.49
Bellevue	5,040.39	.....	.....	.....	5,040.39	212,455.57	.....	212,455.57
Dayton	.....	.....	.....	7,107.61	7,107.61	206,438.63	545.94	206,984.57
Ft. Thomas	.....	.....	.....	7,324.11	7,324.11	570,417.27	170.00	570,587.27
Newport	2,123.08	.....	.....	11,369.44	13,492.52	844,702.92	5,908.90	850,611.82
Silver Grove	747.60	.....	.....	1,487.01	2,234.61	62,091.06	.....	62,091.06
Southgate	.....	.....	.....	1,151.44	1,151.44	50,742.82	4,957.50	55,700.32
Carlisle Co.	.....	.....	.....	7,162.91	7,162.91	211,169.18	925.56	212,094.74
Carroll Co.	.....	.....	100.00	6,554.18	6,654.18	155,962.34	10,280.06	166,242.40
Carrollton	.....	.....	.....	3,085.17	3,085.17	163,085.48	817.93	163,903.41
Carter Co.	868.87	6,140.37	94.56	32,433.67	39,537.47	807,833.19	.....	807,833.19
Casey Co.	.....	.....	.....	16,985.77	16,985.77	457,340.45	1,326.06	458,666.51
Liberty	300.00	5,657.49	.....	2,861.02	8,818.51	124,539.56	78.50	124,618.06
Christian Co.	.....	9,126.00	.....	19,044.07	28,170.07	685,178.18	14,965.50	700,143.68
Hopkinsville	1,164.00	800.00	.....	14,297.67	16,261.67	619,898.74	.....	619,898.74
Pembroke	.....	.....	.....	3,433.89	3,433.89	99,663.29	2,215.00	101,878.29
Clark Co.	.....	.....	1,100.00	18,644.98	19,744.98	466,849.86	.....	466,849.86
Winchester	.....	.....	.....	9,285.53	9,285.53	335,971.29	127.65	336,098.94
Clay Co.	.....	2,300.06	.....	15,564.62	17,864.68	693,249.16	1,020.24	694,269.40

TABLE II-f—Continued

FINANCIAL REPORT FOR YEAR ENDING JUNE 30, 1959—EXPENDITURES

School District	CAPITAL OUTLAY										DEBT SERVICE	
	SITES		BUILDINGS			EQUIPMENT					PRINCIPAL OF DEBT	
	Sites And Additions To Sites	Improvements To Sites	Professional Services For Buildings	New Buildings And Additions To Buildings	Remodeling	Equipment For Administration	Equipment For Instruction	Equipment For Transportation	Other Equipment	Total For Capital Outlay	Redemption Of Bonds	Payment Of Temporary Loans And Notes
Campbell Co.	.....	24.86	.....	936.88	.....	979.09	2,911.21	30,271.39	.....	35,123.43	.....	60,000.00
Bellevue	.....	.....	.....	13.72	.....	.....	745.41	.....	262.50	1,021.63	.....	.....
Dayton	.....	.....	.....	.....	.....	.....	11.96	.....	206.77	218.73	.....	20,056.00
Ft. Thomas	16,026.58	.....	471.00	.....	.....	616.69	6,939.74	.....	743.60	24,797.61	15,000.00	12,541.88
Newport	.....	28.83	.....	.....	.....	142.80	1,275.66	.....	325.75	1,773.04	5,000.00	20,000.00
Silver Grove	.....	.....	4,016.53	.....	164.39	382.02	1,985.87	.....	.....	6,548.81	.....	6,000.00
Southgate	.....	.....	.....	.....	.....	.....	.....	.....	91.00	91.00	.....	.....
Carlisle Co.	.....	.....	.....	.....	.....	.....	.....	.....	.....	.....	1,000.00	11,500.00
Carroll Co.	25.00	.....	.....	246.22	515.26	2,800.77	282.39	276.01	383.29	4,528.94	4,000.00	.....
Carrollton	.....	32.77	.....	.....	.....	13.48	958.00	.....	119.34	1,123.59	.....	.....
Carter Co.	.....	293.47	.....	.....	89.42	260.33	1,532.38	34,331.30	.....	36,506.90	.....	164,000.10
Casey Co.	.....	683.30	.....	.....	1,000.00	.....	848.54	32,938.58	1,185.19	36,655.61	.....	.....
Liberty	.....	.....	.....	.....	232.28	48.12	.....	.....	10.00	290.40	.....	4,500.00
Christian Co.	17.00	731.38	.....	.....	.....	2,364.00	1,401.90	660.49	.....	5,174.77	.....	48,449.77
Hopkinsville	.....	.....	.....	.....	.....	.....	.....	.....	.....	.....	.....	.....
Pembroke	.....	.....	.....	.....	.....	388.30	.....	.....	230.00	618.30	500.00	745.00
Clark Co.	.....	20.00	1,552.83	4,291.65	1,166.22	592.50	2,698.54	23,376.86	193.17	33,891.77	6,000.00	60,000.00
Winchester	.....	657.70	.....	753.28	773.62	.....	1,315.56	.....	72.20	3,572.36	.....	5,000.00
Clay Co.	.....	2,155.95	30.00	12,304.76	3,760.29	.....	3,958.46	14,129.34	571.21	36,910.01	.....	.....

TABLE II-f—Continued
FINANCIAL REPORT FOR YEAR ENDING JUNE 30, 1959—EXPENDITURES

Winchester								3,958.46	14,129.34			
Clay Co.		2,155.95	30.00	12,304.76	3,760.29							

TABLE II-f—Continued

FINANCIAL REPORT FOR YEAR ENDING JUNE 30, 1959—EXPENDITURES

School District	DEBT SERVICE							Grand Total Expenditures	Balance June 30, 1958	Balance June 30, 1959	Total Liabilities
	INTEREST ON DEBT		TRANSFERS				Total For Debt Service				
	Interest On Bonds	Interest On Short Term Notes	Transfers To Sinking Fund	Transfers To Building Fund	Transfers To Foundation Program C. O. Fund	Advancements (Reimbursable)					
Campbell Co.	13,975.25			10,800.00	45,440.00	94.45	130,309.70	710,777.62	431.28	310.46	745,420.17
Bellevue			8,244.00				8,244.00	221,721.20	28,811.45	33,905.05	10,000.00
Dayton				32,894.75		154.14	53,104.89	260,308.19	179.57	1,965.24	337,324.43
Ft. Thomas			3,756.70		27,280.00		58,578.58	653,963.46	27,355.00	35,887.68	1,077,131.10
Newport	568.75	80.97	11,761.00	173,667.05		155.29	211,233.06	1,063,617.92	28,125.92	62,479.96	1,934,000.00
Silver Grove				7,425.40			13,425.40	82,065.27	8,442.35	8,052.26	70.94
Southgate		4,407.85					4,407.85	60,199.17	3,063.65	525.04	14,993.29
Carlisle Co.	96.25	184.41		6,120.96	19,570.00		38,471.62	250,566.36	379.47	74.00	274,274.00
Carroll Co.	300.00				12,800.00	2,226.52	19,326.52	190,097.86	5,756.59	1,402.80	20,181.51
Carrollton			5,831.83		15,040.00	127.00	20,998.83	186,025.83	20,711.85	23,634.72	36,000.00
Carter Co.		2,316.40			77,480.00		243,796.50	1,088,136.59	21.00		691,511.10
Casey Co.					48,360.00	1,000.00	49,360.00	544,682.12	50,651.78	99,029.23	464,000.00
Liberty		107.50			12,480.00		17,087.50	141,995.96	–193.69	7,981.51	
Christian Co.		540.21			61,000.00	482.04	110,472.02	815,790.47		4.35	918,396.35
Hopkinsville				263,531.02	58,400.00		321,931.02	941,829.76	16,225.09	1,248.31	1,182,464.41
Pembroke				5,607.06	10,600.00		17,452.06	119,948.65	5,472.73	7,869.13	83,500.00
Clark Co.	11,700.00				40,520.00		118,220.00	618,961.63	9,886.40	50,347.69	649,000.00
Winchester		66.66		50,489.62			55,556.28	395,227.58	11,006.45	6,331.47	636,345.06
Clay Co.					86,200.00		86,200.00	817,379.41	62,022.86	101,959.95	

TABLE II-f—Continued

FINANCIAL REPORT FOR YEAR ENDING JUNE 30, 1959—RECEIPTS

School District	REVENUE FROM LOCAL SOURCES									
	TAXATION RECEIVED					TUITION		OTHER REVENUE FROM LOCAL SOURCES		
	General Property Tax	Franchise Tax	Whiskey Tax	Bank Shares Tax	Poll Tax	Patron Tuition	Transfer Tuition (Other Districts)	Interest From Investments & Temporary Deposits	Rent From School Facilities	All Other Revenue Receipts
Clinton Co.	52,455.02	3,387.60	.....	793.37	2,473.19	.....	.....	.....	40.00	.....
Crittenden Co.	101,099.86	16,140.60	.....	1,455.11	3,559.20	.....	.....	.....	445.67	.....
Cumberland Co.	57,439.01	2,114.12	.....	1,332.40	2,319.44	.....	.....	.....	31.00	211.15
Daviess Co.	392,294.95	93,621.21	341,426.52	.....	.....	2,381.49	.....	1,531.25	1,568.00	6,500.00
Owensboro	928,472.90	72,515.36	.....	6,783.54	.....	8,935.20	6,825.00	5,583.74	4,458.49	10,997.04
Edmonson Co.	53,284.09	10,856.03	.....	.....	2,665.91	.....	.....	11.00	.....	.....
Elliott Co.	35,127.55	8,175.24	.....	321.47	1,868.16	.....	.....	.....	.....	.....
Estill Co.	57,619.28	27,900.61	.....	.....	2,566.73	.....	990.00	.....	.....	76.86
Irvine	28,251.67	4,521.96	.....	.....	880.00	1,102.75	1,435.50	.....	210.00	191.25
Ravenna	9,580.39	7,597.56	.....	.....	368.00	866.00	.....	.....	.....	1.78
Fayette Co.	2,017,822.95	238,586.33	155,768.61	.....	.....	6,785.70	3,155.40	1,555.79	12,422.23	819.65
Lexington	1,481,767.19	196,549.51	.....	24,519.18	.....	6,901.70	16,109.08	.....	525.00	917.15
Fleming Co.	172,618.98	30,050.31	.....	4,232.04	4,295.21	132.00	.....	.....	472.50	.....
Floyd Co.	262,689.18	303,742.49	.....	3,719.41	9,512.21	.....	.....	.....	.....	.....
Franklin Co.	282,292.93	45,092.37	421,804.08	3.41	.....	2,139.03	292.50	.....	905.00	13,879.54
Frankfort	177,850.16	54,320.67	.....	7,133.72	.....	3,508.00	.....	.....	3,871.40	10.85

TABLE II-f—Continued

FINANCIAL REPORT FOR YEAR ENDING JUNE 30, 1959—RECEIPTS

School District	REVENUE FROM STATE SOURCES					REVENUE FROM FEDERAL SOURCES			Total Revenue Receipts
	Foundation Program Fund	Other State Aid	School Lunch	Special Vocational Training	Other Federal Aid Through State	Public Law 874	Public Law 815	Other Federal Aid	
Clinton Co.	295,162.61	955.72	3,009.60	2,531.13	.....	.....	.....	.....	360,808.24
Crittenden Co.	249,874.62	1,995.42	10,792.86	4,105.73	.....	.....	.....	.....	389,469.07
Cumberland Co.	255,505.86	1,714.23	6,695.22	4,354.43	2,054.07	.....	.....	.....	333,770.93
Daviess Co.	356,792.00	2,484.65	37,761.43	6,246.65	.....	.....	.....	.....	1,242,608.15
Owensboro	479,248.00	53,847.90	28,437.97	.....	416.53	.....	.....	.....	1,606,521.67
Edmonson Co.	249,504.08	882.58	9,499.07	.....	288.70	8,724.25	.....	.....	335,715.71
Elliott Co.	274,263.29	12,156.12	9,898.44	.....	.....	.....	.....	.....	341,810.27
Estill Co.	243,550.41	702.86	4,726.46	.....	.....	6,134.30	.....	.....	344,267.51
Irvine	80,177.49	.....	1,607.23	.....	.....	.....	.....	.....	118,377.85
Ravenna	18,888.92	.....	.....	.....	.....	644.03	.....	.....	37,946.68
Fayette Co.	897,120.00	2,932.16	54,760.63	104,045.69	.....	101,650.63	.....	.....	3,597,425.77
Lexington	621,212.00	.....	29,474.51	.....	.....	44,967.06	.....	11,381.34	2,434,323.72
Fleming Co.	197,059.70	475.67	13,603.23	.....	.....	.....	.....	.....	422,939.64
Floyd Co.	1,423,779.82	3,070.31	38,602.73	.....	.....	.....	.....	.....	2,045,116.15
Franklin Co.	269,992.00	2,422.47	24,825.75	.....	.....	.....	.....	.....	1,063,649.08
Frankfort	111,672.00	11.30	6,624.51	.....	.....	.....	.....	.....	365,002.61

TABLE II-f—Continued

FINANCIAL REPORT FOR YEAR ENDING JUNE 30, 1959—RECEIPTS

Franklin Co.	269,992.00	2,422.47	24,825.75						
Frankfort	111,672.00	11.30	6,624.51						

TABLE II-f—Continued

FINANCIAL REPORT FOR YEAR ENDING JUNE 30, 1959—RECEIPTS

School District	Sale Of Bonds (Voted And Funded)	Temporary Loans	SALE OF SCHOOL PROPERTY AND INSURANCE ADJUSTMENTS			ADVANCEMENTS AND REFUNDS		Total Non-Revenue Receipts	Total Receipts
			Sale Of Property	Sale Of Equipment	Net Insurance Recovery	Receipts From Advance-ment	Refunds		
Clinton Co.			94.25	1.00	2,130.70	212.50	625.79	3,064.24	363,872.48
Crittenden Co.		15,000.00	3,223.66			1,321.30	3,832.33	23,377.29	412,846.36
Cumberland Co.		16,000.00	102.60		140.50	78.94	116.08	16,438.12	350,209.05
Daviess Co.				1,771.20	23.00	650.00	8,135.18	10,579.38	1,253,187.53
Owensboro				164.35		5,050.00	96.56	5,310.91	1,611,832.58
Edmonson Co.		43,041.00	275.75			12,764.17	6.48	56,087.40	391,803.11
Elliott Co.		48,000.00				6,300.84	34.32	54,335.16	396,145.43
Estill Co.			601.09	46.68		21,027.11	8,436.30	30,111.18	374,378.69
Irvine							321.67	321.67	118,699.52
Ravenna									379,946.68
Fayette Co.		140,000.00	18,160.00	2,790.89	1,365.00	9,983.11	14,624.49	186,923.49	3,784,349.26
Lexington		1,057,500.00		239.77	1,314.43	9,074.28	3,694.39	1,071,822.87	3,506,146.59
Fleming Co.			144.00		10.33		1,073.22	1,227.55	424,167.19
Floyd Co.			527.00	510.00	1,147.41	32,247.57	17,932.86	52,364.84	2,097,480.99
Franklin Co.			7.75	200.10	42.50	6,154.74	1,486.80	7,891.89	1,071,540.97
Frankfort					310.79	242.47	127.36	680.62	365,683.23

TABLE II-f—Continued

FINANCIAL REPORT FOR YEAR ENDING JUNE 30, 1959—EXPENDITURES

School District	ADMINISTRATION								
	SALARIES								
	Superintendent	Salary Of Superintendent As Secretary Of Board	Assistant Superintendent	Clerks And Stenographers	Secretary Of Board Of Education	Legal Services For Board Of Education	School Board Per Diem	Finance Officer	Other Administrative Salaries
Clinton Co.	4,200.00	1,200.00	4,916.68	2,622.00	.....	35.00	1,130.00	3,600.00	483.34
Crittenden Co.	3,600.00	2,400.00	458.33	2,826.71	.....	.....	720.00	.....	.....
Cumberland Co.	4,500.00	492.00	.....	2,160.00	.....	.....	1,000.00	.....	.....
Daviess Co.	6,800.04	1,700.04	7,000.08	7,470.04	.....	250.00	800.00	.....	.....
Owensboro	7,200.00	3,000.00	14,700.00	10,295.19	.....	853.25	.....	1,455.00	3,614.00
Edmonson Co.	4,000.08	799.92	.....	2,801.38	.....	.....	1,000.00	.....	120.00
Elliott Co.	7,350.83	610.14	4,483.64	2,382.37	.....	50.00	600.00	4,864.45	.....
Estill Co.	7,200.00	.....	.....	4,530.00	1,800.00	.....	660.00	.....	600.00
Irvine	5,000.00	360.00	.....	359.25	.....	.....	.....	.....	360.00
Ravenna	4,176.68	.....	.....	.....	480.00	.....	.....	.....	.....
Fayette Co.	10,800.00	.....	7,200.00	16,425.50	.....	3,300.00	1,000.00	7,200.00	10,400.00
Lexington	7,200.00	2,100.00	7,830.00	9,803.32	.....	.....	.....	7,200.00	8,530.00
Fleming Co.	6,328.56	900.00	.....	2,400.00	.....	.....	650.00	.....	.....
Floyd Co.	6,600.00	3,600.00	.....	10,974.25	.....	1,739.50	820.00	.....	252.00
Franklin Co.	7,800.00	1,500.00	.....	6,256.38	.....	1,500.00	1,000.00	.....	900.00
Frankfort	9,800.00	.....	.....	3,300.00	1,200.00	.....	.....	.....	.....

TABLE II-f—Continued

FINANCIAL REPORT FOR YEAR ENDING JUNE 30, 1959—EXPENDITURES

Floyd Co.										
Franklin Co.	7,800.00	1,500.00		6,256.38		1,500.00				
Frankfort	9,800.00			3,300.00	1,200.00					

TABLE II-f—Continued

FINANCIAL REPORT FOR YEAR ENDING JUNE 30, 1959—EXPENDITURES

School District	ADMINISTRATION					INSTRUCTION					
	OTHER EXPENSES OF ADMINISTRATION				F. Total For Administration	SALARIES					
	Tax Collection	Travel Expenses For Board & Administrative Personnel	Printing And Publishing	Other Costs of Administration		Principals	Supervisors	Teachers—High School	Teachers—Elementary School	Other Instructional Staff	Secretarial And Clerical Assistants
Clinton Co.	.....	806.27	729.00	209.45	19,931.74	.....	3,644.40	57,256.87	171,785.17	14,996.37	.....
Crittenden Co.	.....	887.31	426.45	923.30	12,242.10	9,100.00	3,344.44	75,420.76	139,939.01	6,152.17	1,260.00
Cumberland Co.	.....	448.39	163.85	310.87	9,075.11	8,962.00	3,600.00	50,867.56	135,586.09	7,975.00	.....
Daviess Co.	200.00	858.25	2,256.49	1,622.50	28,957.44	73,940.20	11,403.00	235,603.69	460,459.61	.....	9,781.33
Owensboro	727.00	2,081.41	1,769.81	3,103.30	48,798.96	72,918.11	13,267.36	405,130.20	465,242.97	11,371.23	15,223.65
Edmonson Co.	.....	642.92	443.56	321.61	10,129.47	20,458.89	4,572.00	81,218.82	100,908.72	.....	1,900.00
Elliott Co.	.....	1,542.91	58.50	525.94	22,468.78	8,674.00	3,754.94	49,563.99	126,619.07	6,042.14	1,572.63
Estill Co.	.....	140.70	478.08	958.86	16,367.64	9,600.00	3,800.00	58,264.49	144,260.52	3,357.77	1,250.00
Irvine	.....	213.00	2.78	544.72	6,839.75	10,549.78	.....	24,700.14	48,907.50	.....	.....
Ravenna	743.00	148.54	201.20	.....	5,749.42	.....	.....	.....	20,948.85	.....	.....
Fayette Co.	.....	848.11	1,505.93	4,415.89	63,095.43	137,902.48	22,500.00	685,051.62	1,027,559.49	100,407.09	45,876.02
Lexington	.....	2,620.08	2,318.89	4,470.64	52,072.93	110,398.75	24,136.75	559,075.47	896,138.43	19,192.00	27,897.22
Fleming Co.	.....	1,781.44	395.65	398.59	12,854.24	14,575.55	3,511.11	56,553.67	155,116.43	3,455.55	.....
Floyd Co.	.....	1,131.12	1,602.35	992.19	27,711.41	86,646.41	21,907.46	340,752.09	813,507.64	19,651.95	5,450.00
Franklin Co.	.....	233.42	1,526.00	2,181.04	22,896.84	42,709.51	6,919.92	172,255.10	384,747.57	18,651.32	6,984.26
Frankfort	600.00	210.22	289.13	297.85	15,697.20	12,400.00	4,200.00	69,772.13	136,461.83	.....	1,766.13

TABLE II-f—Continued

FINANCIAL REPORT FOR YEAR ENDING JUNE 30, 1959—EXPENDITURES

School District	INSTRUCTION								
		SCHOOL LIBRARIES AND AUDIO-VISUAL MATERIALS				OTHER EXPENSES OF INSTRUCTION			
	Textbooks And Supplementary Books	Library Books—High School	Library Books—Elementary School	Audio-Visual Materials	Other School Library Supplies	Supplies	Travel	Miscellaneous Expenses	G. Total For Instruction
Clinton Co.	1,202.27	1,057.95	274.32	.....	112.90	3,089.88	1,181.98	30.00	254,632.11
Crittenden Co.	14.01	723.28	957.54	209.90	200.68	2,007.74	3,607.19	510.05	243,446.77
Cumberland Co.	359.44	397.50	.....	.....	.....	704.51	1,420.05	211.46	210.083.61
Daviess Co.	1,840.29	2,316.75	2,212.54	1,082.74	.....	9,407.30	2,244.20	5,179.05	815,470.70
Owensboro	1,759.94	3,538.45	3,798.20	983.67	.....	13,347.06	2,939.37	2,736.15	1,012,256.36
Edmonson Co.	1.83	856.50	1,029.58	161.35	15.00	751.54	756.22	101.46	212,731.91
Elliott Co.	43.64	300.00	200.00	.....	.....	682.13	3,062.33	399.79	200,914.66
Estill Co.	2.52	397.60	224.60	.....	.....	811.99	704.53	1,440.28	224,114.30
Irvine	59.23	240.48	180.23	345.13	111.51	550.99	49.90	467.69	86,162.58
Ravenna	.....	.....	181.28	.....	3.41	41.85	.....	180.67	21,356.06
Fayette Co.	7,582.46	7,566.10	14,299.86	8,983.40	2,253.91	33,652.64	5,716.04	2,842.40	2,102,193.51
Lexington	890.35	7,636.18	8,162.70	4,316.52	497.66	35,928.49	961.77	3,458.78	1,698,691.07
Fleming Co.	.....	756.66	372.98	.....	.....	1,927.96	1,469.48	649.00	238,388.39
Floyd Co.	1,497.78	4,188.77	5,784.95	868.39	1,847.26	15,399.53	5,222.20	7,334.23	1,330,058.66
Franklin Co.	336.79	1,368.09	3,334.12	2,634.99	1,030.34	6,258.08	2,782.64	1,898.86	651,911.59
Frankfort	118.46	395.73	1,042.81	96.62	411.24	3,683.16	313.78	848.62	231,510.51

TABLE II-f—Continued

FINANCIAL REPORT FOR YEAR ENDING JUNE 30, 1959—EXPENDITURES

ATTENDANCE AND HEALTH SERVICES

Franklin Co.	336.79	1,368.09	3,334.12	2,654.55	411.24	3,683.16	313.78	848.62	251,510.91
Frankfort	118.46	395.73	1,042.81	96.62					

TABLE II-f—Continued

FINANCIAL REPORT FOR YEAR ENDING JUNE 30, 1959—EXPENDITURES

School District	ATTENDANCE AND HEALTH SERVICES								
	SALARIES		OTHER EXPENSES			PROMOTION OF HEALTH			Total For Attendance And Health Services
	Director Of Pupil Personnel	Secretarial And Clerical Personnel	Supplies	Travel	Miscellaneous Expenses	Contract With Health Department	Salaries	Other Costs Of Health Services	
Clinton Co.	4,459.92	.....	.....	32.93	.....	1,620.00	.....	.....	6,112.85
Crittenden Co.	4,216.63	36.00	.....	314.45	.....	1,500.00	.....	94.44	6,161.52
Cumberland Co.	3,978.00	.....	23.30	269.31	.....	950.00	.....	.....	5,220.61
Daviess Co.	6,500.04	2,865.00	411.14	131.04	18.20	3,000.00	.....	199.49	13,124.91
Owensboro	6,000.00	2,192.32	22.40	126.22	4.50	1,575.00	.....	1,368.70	11,289.14
Edmonson Co.	4,213.32	.....	346.92	209.02	.....	860.00	.....	.....	5,629.26
Elliott Co.	3,647.00	.....	.....	986.95	.....	756.00	.....	.....	5,389.95
Estill Co.	3,900.00	820.00	.....	62.44	.....	850.00	.....	.....	5,632.44
Irvine	1,652.50	.....	.....	63.99	.....	200.00	.....	50.00	1,966.49
Ravenna	210.00	.....	.....	.....	.....	125.00	.....	.....	335.00
Fayette Co.	8,799.74	5,935.37	723.80	366.02	.....	15,047.16	.....	33.52	30,905.61
Lexington	7,260.00	7,149.81	150.93	197.98	67.50	12,675.00	.....	460.95	27,962.17
Fleming Co.	4,158.89	.....	.....	588.86	.....	.....	.....	.....	4,747.75
Floyd Co.	11,845.01	2,680.00	335.77	1,150.60	.....	.....	.....	.....	16,011.38
Franklin Co.	5,806.56	2,700.00	22.47	584.98	.....	.....	.....	.....	9,114.01
Frankfort	3,635.00	.....	116.83	61.70	.....	.....	.....	25.44	3,838.97

TABLE II-f—Continued

FINANCIAL REPORT FOR YEAR ENDING JUNE 30, 1959—EXPENDITURES

School District	PUPIL TRANSPORTATION SERVICES						
	SALARIES				Contracted Services And Public Carriers	Replacement Of Vehicles	Pupil Transportation Insurance
	Supervisor	Drivers	Mechanics And Other Garage Employees	Clerks And Other Employees			
Clinton Co.	.....	6,660.00	.....	.....	6,390.69	.....	.....
Crittenden Co.	.....	21,435.50	6,451.50	.....	.....	15,028.96	874.02
Cumberland Co.	.....	9,128.00	.....	.....	10,254.13	.....	749.50
Daviess Co.	.....	55,794.03	7,882.76	.....	4,346.96	17,801.39	1,628.60
Owensboro	.....	.....	.....	.....	.....	.....	.....
Edmonson Co.	.....	48,931.40	.....	.....	60.00	.....	788.67
Elliott Co.	.....	12,985.98	4,148.21	.....	8,836.88	.....	1,352.80
Estill Co.	420.00	14,127.18	3,253.37	.....	6,219.23	.....	1,035.42
Irvine	.....	.....	.....	.....	.....	.....	.....
Ravenna	.....	900.00	.....	.....	.....	.....	68.50
Fayette Co.	6,750.00	63,889.53	30,653.65	2,740.00	121.50	31,156.80	3,063.81
Lexington	.....	4,951.79	36.00	.....	.....	.....	151.56
Fleming Co.	.....	.....	.....	.....	63,661.32	.....	.....
Floyd Co.	1,125.00	33,678.30	11,100.00	.....	20,859.15	23,498.32	3,953.36
Franklin Co.	.....	33,615.12	6,290.00	.....	380.00	.....	1,417.96
Frankfort	.....	.....	.....	.....	.....	.....	.....

TABLE II-f—Continued

FINANCIAL REPORT FOR YEAR ENDING JUNE 30, 1959—EXPENDITURES

Franklin Co.			33,615.12	6,290.00					
Frankfort									

TABLE II-f—Continued

FINANCIAL REPORT FOR YEAR ENDING JUNE 30, 1959—EXPENDITURES

School District	PUPIL TRANSPORTATION SERVICES							OPERATION OF PLANT		
	OTHER EXPENSES FOR OPERATION & MAINTENANCE						Total For Pupil Transportation Services	SALARIES		
	Gasoline And Lubricants	Tires And Tubes	Repair Parts	Maintenance Of Vehicles By Private Garages	Rent	Miscellaneous Expenses		Plant Engineers And Building Supervisors	Custodial	Other Services
Clinton Co.	4,299.42	1,030.45	141.89	2,370.03		31.50	20,923.98		1,280.00	
Crittenden Co.	8,148.50	3,427.35	3,804.20			141.11	59,311.14		13,786.50	58.00
Cumberland Co.	6,485.65	2,224.33	55.34	6,551.66		127.65	35,576.26		3,300.00	535.50
Daviess Co.	26,360.48	3,160.05	14,707.52	3,563.84		337.68	135,583.31		42,069.56	
Owensboro								8,000.73	58,061.42	2,164.07
Edmonson Co.						2.25	49,782.32		7,583.59	80.50
Elliott Co.	8,285.33	1,787.22	6,595.99	121.45		19.00	44,132.86		4,783.63	
Estill Co.	7,258.67	1,780.04	6,562.54	377.07	400.00	1,573.72	43,007.24		5,036.63	5.63
Irvine									3,922.50	
Ravenna	294.51	145.59				3.60	1,412.20		1,200.00	
Fayette Co.	23,653.88	5,637.51	15,532.57	886.23		1,134.61	185,220.09		93,580.63	3,402.37
Lexington	279.72		28.14	20.05		192.67	5,659.93	2,130.00	100,502.65	2,113.00
Fleming Co.							63,661.32		12,107.50	35.00
Floyd Co.	21,960.61	3,688.07	12,400.44	453.69		1,122.06	133,839.00		41,576.69	98.00
Franklin Co.	15,240.42	878.68	6,440.91	111.10	1,500.00	840.64	66,714.83		33,251.96	945.00
Frankfort								3,600.00	19,318.42	2,291.00

TABLE II-f—Continued

FINANCIAL REPORT FOR YEAR ENDING JUNE 30, 1959—EXPENDITURES

School District	OPERATION OF PLANT								
			UTILITIES, EXCEPT HEAT FOR BUILDINGS			SUPPLIES, EXCEPT UTILITIES			
	Contractual Services	Heat For Buildings	Water And Sewerage	Electricity	Telephone And Telegraph	Custodial Supplies	Other Supplies	Other Expenses Of Operation	Total For Operation Of Plant
Clinton Co.	.....	4,381.24	1,146.98	2,887.63	441.60	3,730.01	1,279.30	268.55	15,415.31
Crittendon Co.	.....	5,978.65	1,356.88	3,879.01	595.57	1,062.89	18.70	287.81	27,024.01
Cumberland Co.	234.00	4,463.74	608.30	1,766.13	142.80	1,395.69	175.92	528.55	13,150.63
Daviess Co.	9.10	19,268.49	2,102.55	18,321.68	4,329.77	3,924.32	.....	1,251.56	91,277.03
Owensboro	125.00	20,408.10	.....	.....	5,000.30	5,363.47	139.12	1,259.93	100,522.14
Edmonson Co.	133.75	2,865.04	608.93	3,016.98	674.85	1,591.73	1,421.10	256.54	18,233.01
Elliott Co.	.....	4,221.52	.....	4,506.19	243.67	1,291.02	.....	30.13	15,076.16
Estill Co.	.....	3,061.69	575.19	2,778.58	188.25	3,848.96	188.01	396.88	16,079.82
Irvine	.....	2,316.77	501.32	1,302.10	172.55	201.89	78.90	298.09	8,794.12
Ravenna	.....	920.81	123.59	263.95	47.65	358.20	.....	.....	2,914.20
Fayette Co.	1,332.82	62,713.43	10,822.46	49,912.85	12,904.44	12,179.17	85.16	3,540.14	250,473.47
Lexington	20.04	40,343.79	2,105.58	30,800.19	3,379.50	12,816.70	242.34	4,255.65	198,709.44
Fleming Co.	.....	5,965.41	1,737.19	6,086.10	1,115.49	1,033.40	7.50	567.93	28,655.52
Floyd Co.	40.00	31,753.49	5,548.26	27,120.20	1,837.38	11,858.60	1,747.44	5,053.90	126,633.96
Franklin Co.	.....	16,710.06	1,944.16	7,955.43	2,137.69	7,032.10	12.50	895.69	70,884.59
Frankfort	685.38	8,419.27	1,841.00	2,363.18	1,186.35	4,341.07	284.33	505.76	44,835.76

TABLE II-f—Continued

FINANCIAL REPORT FOR YEAR ENDING JUNE 30, 1959—EXPENDITURES

Franklin Co.	.....	16,710.06	1,944.16	7,955.43	2,137.69	4,341.07	284.33	505.76	44,835.76
Frankfort	685.38	8,419.27	1,841.00	2,363.18	1,186.35				

TABLE II-f—Continued

FINANCIAL REPORT FOR YEAR ENDING JUNE 30, 1959—EXPENDITURES

School District	MAINTENANCE OF PLANT										
	SALARIES			CONTRACTED SERVICES			REPLACEMENTS OF EQUIPMENT		OTHER EXPENSES		Total For Maintenance Of Plant
	Grounds	Buildings	Repair Of Equipment	Grounds	Buildings	Repair Of Equipment	Instructional Equipment	Non-Instructional Equipment	Buildings And Grounds	Repair Of Equipment	
Clinton Co.	170.00	3,044.37	.....	221.74	1,803.71	1,633.35	1,125.32	1,936.84	2,976.09	521.72	13,433.14
Crittenden Co.	191.33	2,708.02	43.25	214.53	.....	.....	209.82	.....	3,076.51	479.46	6,922.92
Cumberland Co.	31.50	18.00	.....	968.14	1,959.87	148.36	20.10	402.78	259.58	69.02	3,877.35
Daviess Co.	8,985.43	18,431.10	329.54	232.70	1,310.78	936.39	106.78	112.21	16,041.84	1,707.90	48,194.67
Owensboro	2,046.35	16,183.83	.....	3,394.36	5,005.98	1,904.91	1,405.36	1,450.23	10,028.62	1,134.58	42,554.22
Edmonson Co.	.....	62.75	861.00	.....	.....	881.47	1,188.36	838.87	238.41	189.13	4,259.99
Elliott Co.	13.00	3,703.64	.....	120.00	481.00	7.00	475.35	76.15	2,506.57	638.98	8,021.69
Estill Co.	47.68	2,400.00	761.95	123.86	854.28	.....	1,765.79	864.60	2,777.03	15.00	9,610.19
Irvine	.....	870.90	.....	.....	1,220.58	.....	414.46	796.11	714.15	251.76	4,267.96
Ravenna	.....	.....	.....	.....	.....	.....	.....	.....	.....	.....	.....
Fayette Co.	3,135.50	35,898.50	3,424.59	353.23	15,385.93	8,653.52	1,501.63	2,553.78	24,795.16	1,717.33	97,419.17
Lexington	.....	23,570.49	.....	112.55	17,330.05	3,944.14	402.31	440.79	18,627.82	480.90	64,909.05
Fleming Co.	.....	.....	.....	462.06	1,108.69	5.00	.....	.....	2,508.79	309.15	4,393.69
Floyd Co.	.....	79,988.63	.....	160.00	2,361.33	385.33	457.74	2,292.81	29,427.46	609.21	115,682.51
Franklin Co.	21.00	14,628.39	.....	351.15	6,144.64	1,029.84	.....	496.43	9,186.32	1,383.31	33,241.08
Frankfort	.....	.....	.....	111.32	1,915.53	668.76	800.00	427.76	530.66	700.22	5,154.25

TABLE II-f—Continued

FINANCIAL REPORT FOR YEAR ENDING JUNE 30, 1959—EXPENDITURES

School District	FIXED CHARGES										
	School District Contributions To Social Security	INSURANCE			RENTAL OF LAND AND BUILDINGS		Interest On Temporary Loans	SICK LEAVE AND OTHER CONTINGENCIES			Total For Fixed Charges
		Property Insurance	Fidelity Bond Premiums	Other Insurance	Land & Buildings For Instructional Purposes	Land & Buildings For Non-Instructional Purposes		Sick Leave (Substitute Teachers)	Leave Other Than Sick Leave (Substitute Teachers)	Other Contributions & Contingencies	
Clinton Co.	546.01	2,237.26	.....	.....	.....	.....	.....	1,607.45	25.44	668.85	5,085.01
Crittenden Co.	1,318.65	4,428.47	73.00	1,092.77	270.00	600.00	.....	2,453.95	2,148.32	568.48	12,953.64
Cumberland Co.	599.85	1,214.63	169.40	.....	.....	720.00	.....	1,246.80	345.74	321.00	4,617.42
Daviess Co.	4,190.20	16,634.56	575.00	2,813.37	.....	.....	.....	7,632.87	2,305.39	226.17	34,377.56
Owensboro	2,834.46	14,228.80	152.91	1,593.31	.....	.....	.....	8,960.96	2,999.06	627.06	31,396.56
Edmonson Co.	112.21	1,075.08	.....	417.90	540.00	.....	.....	2,419.16	534.86	.....	5,099.21
Elliott Co.	722.09	2,658.98	182.50	.....	.....	.....	1,136.99	1,649.58	300.00	770.00	7,420.14
Estill Co.	1,167.26	2,868.13	150.00	77.55	.....	.....	.....	1,935.83	400.00	1,660.00	8,258.77
Irvine	129.89	921.07	64.25	.....	.....	.....	.....	203.00	28.00	295.25	1,641.46
Ravenna	69.91	281.32	62.50	.....	.....	.....	.....	.....	.....	.....	413.73
Fayette Co.	8,333.79	28,335.56	107.52	5,783.24	969.30	.....	.....	23,875.00	5,811.33	4,028.73	77,244.47
Lexington	3,842.51	11,863.01	1,068.58	3,758.03	.....	.....	1,977.99	17,666.00	3,554.00	.....	43,730.12
Fleming Co.	.....	1,913.63	381.15	62.75	50.00	480.00	.....	3,114.72	168.00	956.64	7,126.89
Floyd Co.	6,852.44	30,213.46	.....	.....	337.00	.....	.....	21,572.16	2,520.73	1,245.95	62,741.74
Franklin Co.	2,354.45	14,207.91	450.00	1,601.66	.....	960.00	.....	8,259.92	2,070.58	2,636.52	32,541.04
Frankfort	892.37	2,843.50	218.05	290.15	.....	.....	.....	3,540.00	2,111.00	.....	9,895.07

TABLE II-f—Continued

FINANCIAL REPORT FOR YEAR ENDING JUNE 30, 1959—EXPENDITURES

Franklin Co.	2,354.45	14,207.91	450.00	1,601.66	.....	960.00	.....	3,540.00	2,111.00	.....	9,895.07
Frankfort	892.37	2,843.50	218.05	290.15	.....	.....	.....				

TABLE II-f—Continued

FINANCIAL REPORT FOR YEAR ENDING JUNE 30, 1959—EXPENDITURES

School District	COMMUNITY SERVICES					Total Current Expenses	Transfer Tuition To Other Districts	Total Current Expenses And Transfer Tuition
	Recreation	Special Vocation Program	Contracts For Bookmobile & Library Service	School Lunch	Total For Community Services			
Clinton Co.	252.69	2,297.45	.....	3,258.07	5,808.21	341,342.35	.....	341,342.35
Crittenden Co.	400.00	4,170.62	500.00	10,521.89	15,592.51	383,654.61	.....	383,654.61
Cumberland Co.	.....	4,936.43	829.69	6,695.22	12,461.34	294,062.33	3,029.40	297,091.73
Daviess Co.	5,405.68	6,246.65	316.98	37,761.43	49,730.74	1,216,716.36	6,723.00	1,223,439.36
Owensboro	32.64	70,299.20	.....	28,437.97	98,769.81	1,345,587.19	377.00	1,345,964.19
Edmonson Co.	864.00	.....	10,792.64	.....	11,656.64	317,521.81	.....	317,521.81
Elliott Co.	.....	12,156.10	.....	9,932.76	22,088.86	325,513.10	.....	325,513.10
Estill Co.	.....	.....	5,640.16	.....	5,640.16	328,710.56	.....	328,710.56
Irvine	.....	.....	100.00	1,607.23	1,707.23	111,379.59	.....	111,379.59
Ravenna	61.00	.....	50.00	.....	111.00	32,291.61	2,425.50	34,717.11
Fayette Co.	5,300.00	118,794.63	.....	61,454.70	185,549.33	2,992,101.08	27,781.63	3,019,882.71
Lexington	.....	.....	.....	33,791.13	33,791.13	2,125,525.84	1,546.30	2,127,072.14
Fleming Co.	.....	.....	.....	13,241.95	13,241.95	373,069.75	250.00	373,319.75
Floyd Co.	972.47	.....	6,350.45	42,917.38	50,240.30	1,862,918.96	105.40	1,863,024.36
Franklin Co.	1,365.54	708.98	1,070.00	24,825.75	27,970.27	915,274.25	4,050.00	919,324.25
Frankfort	.....	.....	200.00	6,624.51	6,824.51	317,756.27	160.95	317,917.22

TABLE II-f—Continued

FINANCIAL REPORT FOR YEAR ENDING JUNE 30, 1959—EXPENDITURES

School District	CAPITAL OUTLAY										DEBT SERVICE	
	SITES		BUILDINGS			EQUIPMENT					PRINCIPAL OF DEBT	
	Sites And Additions To Sites	Improvements To Sites	Professional Services For Buildings	New Buildings And Additions To Buildings	Remodeling	Equipment For Administration	Equipment For Instruction	Equipment For Transportation	Other Equipment	Total For Capital Outlay	Redemption Of Bonds	Payment Of Temporary Loans And Notes
Clinton Co.	.....	297.50	.....	.....	.....	.....	.....	.....	.....	297.50	.....	.....
Crittenden Co.	.....	1,599.03	.....	.....	.....	.....	1,640.28	277.57	100.00	3,616.88	.....	15,000.00
Cumberland Co.	.....	.....	.....	2,903.70	523.07	.....	1,370.52	.....	448.15	5,245.44	.....	16,034.67
Daviess Co.	.....	1,732.65	6,188.75	14,745.45	.....	334.98	6,871.03	20,934.32	3,607.44	54,414.62	38,000.00	.....
Owensboro	5,000.00	344.91	.....	720.00	2,594.15	10,818.67	7,857.80	23.50	5,442.34	32,801.37	5,000.00	.....
Edmonson Co.	.....	.....	.....	.....	.....	.....	300.00	.....	.....	300.00	.....	43,125.19
Elliott Co.	123.61	.....	.....	.....	.....	.....	152.84	5,633.93	341.69	6,252.07	.....	48,000.00
Estill Co.	.....	569.78	.....	.....	.....	.....	665.52	806.00	831.00	2,872.30	14,000.00	.....
Irvine	.....	.....	.....	.....	.....	.....	198.50	.....	.....	198.50	.....	.....
Ravenna	.....	.....	.....	.....	.....	.....	371.10	.....	.....	371.10	.....	.....
Fayette Co.	.....	12,608.44	.....	.....	11,639.11	3,238.43	50,770.02	23,105.55	5,584.25	106,945.80	29,106.58	140,116.67
Lexington	8,000.00	1,821.96	16,131.86	934.76	34,393.79	117.70	17,990.97	4,359.59	1,278.74	85,029.37	110,000.00	1,060,500.00
Fleming Co.	.....	190.30	190.00	.....	.....	.....	900.73	.....	.....	1,281.03	.....	.....
Floyd Co.	.....	400.00	.....	1,440.10	246.19	310.75	1,806.45	6,521.97	49.00	10,774.46	.....	.....
Franklin Co.	4,453.50	56,914.51	6,037.40	1,000.00	2,865.54	133.28	219,561.25	24,924.78	9,987.65	325,877.91	.....	.....
Frankfort	.....	1,192.50	.....	.....	.....	10.00	969.27	.....	85.15	2,256.92	.....	127.38

TABLE II-f—Continued

FINANCIAL REPORT FOR YEAR ENDING JUNE 30, 1959—EXPENDITURES

Floyd Co.												
Franklin Co.	4,453.50	56,914.51	6,037.40	1,000.00	2,865.54	133.28	219,561.25	24,924.78	9,987.65	325,877.91		
Frankfort		1,192.50				10.00	969.27		85.15	2,256.92		127.38

TABLE II-f—Continued

FINANCIAL REPORT FOR YEAR ENDING JUNE 30, 1959—EXPENDITURES

School District	DEBT SERVICE							Grand Total Expenditures	Balance June 30, 1958	Balance June 30, 1959	Total Liabilities
	INTEREST ON DEBT		TRANSFERS				Total For Debt Service				
	Interest On Bonds	Interest On Short Term Notes	Transfers To Sinking Fund	Transfers To Building Fund	Transfers To Foundation Program C. O. Fund	Advancements (Reimbursable)					
Clinton Co.					36,040.00	39.06	36,079.06	377,718.91	30,515.81	16,669.38	820.85
Crittenden Co.		20.83			33,320.00	4,185.30	52,526.13	439,797.62	31,364.12	4,412.86	433,654.99
Cumberland Co.	47.21				31,000.00		47,081.88	349,419.05	9,408.44	10,198.44	227,738.48
Daviess Co.	78.32				79,400.00	900.00	118,378.32	1,396,232.30	143,044.77		1,610,957.81
Owensboro	12,471.25		57,646.92	157,218.84		3,500.00	235,837.01	1,614,602.57	23,251.01	20,481.02	3,246,300.16
Edmonson Co.	330.00	73.33			15,500.00		59,028.52	376,850.33	605.29	15,558.07	258,001.54
Elliott Co.		305.66			23,022.60		71,328.26	403,093.43	–9,305.38	–16,253.38	163,762.94
Estill Co.	7,590.00				32,360.00	5,477.94	59,427.94	391,010.80	21,750.99	5,118.88	189,340.49
Irvine					10,920.00		10,920.00	122,498.09	6,560.91	2,762.34	
Ravenna					3,160.00		3,160.00	38,248.21	2,451.09	2,149.56	
Fayette Co.				466,828.04		14.00	636,065.29	3,762,893.80	137,656.54	159,112.00	4,801,000.00
Lexington	67,676.40					11,872.30	1,250,048.70	3,462,150.21	183,260.49	227,256.87	298,241.50
Fleming Co.					51,980.00		51,980.00	426,580.78	4,743.29	2,329.70	524,430.12
Floyd Co.				12,539.42	192,880.00	36,185.45	241,604.87	2,115,403.69	35,365.54	17,442.84	735,641.29
Franklin Co.	62,242.50				60,160.00	8,779.56	131,182.06	1,376,384.22	484,924.61	180,081.36	1,926,656.84
Frankfort				36,814.93		417.69	37,360.00	357,534.14		8,149.09	435,199.08

TABLE II-f—Continued

FINANCIAL REPORT FOR YEAR ENDING JUNE 30, 1959—RECEIPTS

School District	REVENUE FROM LOCAL SOURCES									
	TAXATION RECEIVED					TUITION		OTHER REVENUE FROM LOCAL SOURCES		
	General Property Tax	Franchise Tax	Whiskey Tax	Bank Shares Tax	Poll Tax	Patron Tuition	Transfer Tuition (Other Districts)	Interest From Investments & Temporary Deposits	Rent From School Facilities	All Other Revenue Receipts
Fulton Co.	86,946.36	22,434.11	.....	606.10	1,922.62	.....	.....	.....	101.00	1,852.47
Fulton	52,713.30	15,639.68	.....	1,138.70	1,272.87	486.00	.....	.....	35.00	72.00
Gallatin Co.	56,775.91	31,882.44	.....	803.22	680.10	.....	.....	.....	59.40	42.00
Garrard Co.	104,830.17	93,629.15	.....	253.59	2,068.58	.....	.....	.....	.....	.....
Lancaster	43,556.05	14,483.44	.....	1,794.22	1,066.00	233.16	22,827.60	.....	92.71	1,598.11
Grant Co.	144,152.63	82,256.84	.....	915.18	2,676.00	30.00	.....	.....	1,093.32	743.15
Williamstown	35,556.30	15,387.49	.....	1,960.27	657.92	100.00	.....	.....	.....	.....
Graves Co.	182,838.59	66,221.59	.....	617.13	7,691.22	.....	.....	.....	222.12	2,122.74
Mayfield	207,250.55	26,503.43	.....	4,121.98	3,720.88	7,541.00	2,220.00	.....	501.10	2,850.00
Grayson Co.	66,517.08	42,042.14	.....	1,268.65	4,736.17	.....	.....	.....	.....	.....
Leitchfield	43,155.70	7,841.43	.....	575.08	792.57	.....	.....	.....	223.50	50.00
Green Co.	104,059.98	100,730.71	.....	1,899.09	4,329.03	.....	.....	1.00	.....	.....
Greenup Co.	112,023.25	206,642.74	.....	.....	3,995.85	.....	.....	.....	.....	.....
Greenup	23,427.71	11,311.36	.....	.....	616.54	487.50	.....	.....	568.00	.....
Raceland	31,344.94	85,533.70	.....	.....	518.02	325.00	.....	.....	.....	.....
Russell	217,957.11	53,654.68	.....	1,952.00	3,267.41	300.00	.....	.....	.....	.....
So. Portsmouth	5,354.57	9,293.44	.....	.....	.....	140.00	.....	.....	.....	.....
Hancock Co.	67,389.00	34,708.67	.....	648.00	1,885.54	.....	.....	.....	1,355.00	1,526.64

TABLE II-f—Continued

FINANCIAL REPORT FOR YEAR ENDING JUNE 30, 1959—RECEIPTS

School District	REVENUE FROM STATE SOURCES					REVENUE FROM FEDERAL SOURCES			Total Revenue Receipts
	Foundation Program Fund	Other State Aid	School Lunch	Special Vocational Training	Other Federal Aid Through State	Public Law 874	Public Law 815	Other Federal Aid	
Fulton Co.	209,918.37	2,213.71	11,261.49	.....	143.55	.....	.....	.....	337,399.78
Fulton	52,074.27	48.54	1,411.49	.....	72.74	.....	.....	.....	124,964.59
Gallatin Co.	86,705.37	164.41	4,432.54	.....	.....	3,931.78	17,640.00	.....	203,117.17
Garrard Co.	88,601.00	652.08	5,901.08	5,173.37	.....	.....	.....	.....	301,109.02
Lancaster	66,455.65	164.92	3,333.13	.....	.....	.....	.....	.....	155,604.99
Grant Co.	163,411.15	459.24	11,852.32	6,231.22	.....	.....	.....	.....	413,821.05
Williamstown	28,088.39	47.13	1,518.01	.....	.....	.....	.....	.....	83,315.51
Graves Co.	537,473.29	2,078.45	26,030.45	9,110.09	1,973.03	10,545.91	.....	.....	846,924.61
Mayfield	172,191.66	509.65	9,854.39	.....	1,205.24	5,882.76	.....	.....	444,352.64
Grayson Co.	321,423.22	1,809.95	13,412.25	5,320.55	.....	17,774.30	.....	.....	474,304.31
Leitchfield	75,543.50	165.13	5,903.35	.....	.....	2,905.73	.....	50.82	137,206.81
Green Co.	198,225.18	999.99	8,111.53	5,119.93	.....	.....	.....	.....	423,476.44
Greenup Co.	443,407.21	1,977.74	23,711.08	.....	.....	10,660.83	.....	.....	802,418.70
Greenup	54,617.60	46.48	2,715.91	.....	.....	4,603.90	.....	.....	98,395.00
Raceland	79,371.82	.....	2,361.49	.....	.....	.....	.....	.....	199,454.97
Russell	133,509.90	28.98	8,041.57	.....	84.05	.....	.....	.....	418,795.70
So. Portsmouth	32,370.43	.....	1,690.82	.....	.....	.....	.....	.....	48,849.26
Hancock Co.	129,748.76	796.82	9,202.49	.....	.....	.....	.....	31.44	247,292.36

Russell	133,509.90	28.98	8,041.57		84.05				418,795.70
So. Portsmouth	32,370.43		1,690.82						48,849.26
Hancock Co.	129,748.76	796.82	9,202.49					31.44	247,292.36

TABLE II-f—Continued

FINANCIAL REPORT FOR YEAR ENDING JUNE 30, 1959—RECEIPTS

School District	Sale Of Bonds (Voted And Funded)	Temporary Loans	SALE OF SCHOOL PROPERTY AND INSURANCE ADJUSTMENTS			ADVANCEMENTS AND REFUNDS		Total Non-Revenue Receipts	Total Receipts
			Sale Of Property	Sale Of Equipment	Net Insurance Recovery	Receipts From Advance-ment	Refunds		
Fulton Co.			5,743.58	25.00	1,430.30	1,173.62	414.49	8,786.99	346,186.77
Fulton		20,000.00	35.00			8,336.22	496.49	28,867.71	153,832.30
Gallatin Co.				50.25		92.75	5,766.43	5,909.43	209,026.60
Garrard Co.		67,850.00		240.00			1,025.66	69,115.66	370,224.68
Lancaster			234.63	8.00		2,326.09	12.42	2,581.14	158,186.13
Grant Co.		20,000.00	231.80	978.00	20,555.60		592.06	42,357.46	456,178.51
Williamstown		1,000.00	56.15				3.78	1,059.93	84,375.44
Graves Co.		55,000.00	390.94	1,763.37	1,337.65	600.23	15.92	59,108.11	906,032.72
Mayfield			705.12	84.57		50.00	1,511.62	2,351.31	446,703.95
Grayson Co.		2,250.00	7,798.50	212.00		937.00	6,173.08	17,370.58	491,674.89
Leitchfield			625.00	7.25	40.05	27.87		700.17	137,906.98
Green Co.			102.00		52.00		354.50	508.50	423,984.94
Greenup Co.		734,000.00	443.00	190.00	9.40		2,265.12	736,907.52	1,539,326.22
Greenup			20.00				352.23	372.23	98,767.23
Raceland					237.90		273.31	511.21	199,966.18
Russell		10,800.00				600.00	1,198.54	12,598.54	431,394.24
So. Portsmouth					380.88		127.43	508.31	49,357.57
Hancock Co.			25.00	651.00	106.76		139.95	922.71	248,215.07

TABLE II-f—Continued

FINANCIAL REPORT FOR YEAR ENDING JUNE 30, 1959—EXPENDITURES

School District	ADMINISTRATION								
	SALARIES								
	Superintendent	Salary Of Superintendent As Secretary Of Board	Assistant Superintendent	Clerks And Stenographers	Secretary Of Board Of Education	Legal Services For Board Of Education	School Board Per Diem	Finance Officer	Other Administrative Salaries
Fulton Co.	5,200.00	600.00	.....	2,520.00	.....	125.00	860.00	.....	.....
Fulton	6,000.00	.....	.....	.....	1,200.00	.....	.....	.....	.....
Gallatin Co.	5,500.00	1,833.33	.....	106.68	.....	263.60	990.00	.....	.....
Garrard Co.	7,200.00	.....	.....	.....	.....	.....	1,000.00	.....	.....
Lancaster	6,910.00	298.20	.....	2,420.00	.....	50.00	.....	.....	.....
Grant Co.	5,799.96	600.00	.....	3,328.48	.....	357.60	590.00	.....	100.00
Williamstown	4,500.00	600.00	.....	.....	.....	.....	.....	.....	.....
Graves Co.	7,200.00	.....	6,999.96	4,550.00	.....	600.00	845.18	833.32	1.00
Mayfield	7,200.00	.....	.....	3,300.00	360.00	600.00	.....	.....	.....
Grayson Co.	5,400.00	600.00	.....	1,612.00	.....	51.40	817.50	.....	.....
Leitchfield	5,409.88	.....	.....	1,920.00	.....	4.00	.....	.....	60.00
Green Co.	6,000.00	600.00	.....	375.00	.....	.....	1,000.00	.....	.....
Greenup Co.	8,000.00	.....	.....	6,010.00	.....	1,000.00	600.00	.....	.....
Greenup	6,000.00	120.00	1,800.00	.....	.....	.....	.....	.....	450.00
Raceland	6,000.00	600.00	.....	2,520.00	.....	.....	.....	.....	.....
Russell	7,200.00	1,200.00	.....	3,125.00	.....	206.00	.....	.....	1,260.00
So. Portsmouth	6,000.00	300.00	.....	.....	.....	.....	.....	600.00	.....
Hancock Co.	4,800.00	1,200.00	.....	2,640.00	.....	85.00	1,000.00	.....	240.00

TABLE II-f—Continued

FINANCIAL REPORT FOR YEAR ENDING JUNE 30, 1959—EXPENDITURES

So. Portsmouth									
Hancock Co.	4,800.00	1,200.00		2,640.00		85.00	1,000.00		240.00

TABLE II-f—Continued

FINANCIAL REPORT FOR YEAR ENDING JUNE 30, 1959—EXPENDITURES

School District	ADMINISTRATION					INSTRUCTION					
	OTHER EXPENSES OF ADMINISTRATION					SALARIES					
	Tax Collection	Travel Expenses For Board & Administrative Personnel	Printing And Publishing	Other Costs of Administration	Total For Administration	Principals	Supervisors	Teachers—High School	Teachers—Elementary School	Other Instructional Staff	Secretarial And Clerical Assistants
Fulton Co.		461.58	288.17	270.45	10,325.20	17,088.90	5,200.00	67,490.23	106,742.11	3,250.00	
Fulton		453.26	250.77	300.65	8,204.68	7,704.96		26,616.74	48,051.39		23.11
Gallatin Co.		387.63	148.11	368.93	9,598.28	5,250.00		38,256.17	52,009.62		425.00
Garrard Co.		350.03	527.02	363.38	9,440.43	12,470.53		59,106.12	75,209.03	859.78	
Lancaster		286.08	190.11	561.13	10,715.52	5,137.77		46,419.47	48,137.70		
Grant Co.		782.02	340.90	100.03	11,998.99	11,061.32	3,281.62	61,740.29	106,449.78	9,267.94	
Williamstown		67.23	111.75	122.86	5,401.84	2,000.00		26,726.98	24,219.68	1,572.00	
Graves Co.	25.00	1,018.09	662.88	962.51	23,697.94	36,078.03	6,000.00	195,120.87	244,407.35	15,649.18	
Mayfield		412.11	634.69	449.38	12,956.18	13,188.00	3,600.00	96,054.04	147,849.73		1,617.00
Grayson Co.		681.83	457.00	1,290.16	10,909.89	14,280.01	3,840.00	65,586.39	173,892.35	6,893.34	720.00
Leitchfield			104.75	178.92	7,677.55	4,169.48		27,489.44	44,944.49	1,274.30	1,134.37
Green Co.		138.96	460.80	417.50	8,992.26	9,005.55	4,000.00	55,423.11	143,355.44	2,900.00	
Greenup Co.		217.85	254.88	1,615.37	17,698.10	61,200.00	5,000.00	117,072.65	218,457.66	1,690.49	4,000.00
Greenup		144.24	199.10	472.64	9,185.98	3,830.00		20,581.22	29,875.97	100.00	
Raceland		366.20	113.50	526.56	10,126.26	9,916.00		42,347.58	51,810.25	4,312.00	450.00
Russell		673.55	93.00	623.17	14,380.72	15,818.89		50,511.07	176,806.95	4,200.00	3,095.50
So. Portsmouth		185.80	93.89	10.60	7,190.29			16,812.14	10,899.96		
Hancock Co.		581.78	207.30	63.68	10,817.76	1,426.50	8,083.50	48,093.90	70,742.55	9,980.00	2,279.00

TABLE II-f—Continued

FINANCIAL REPORT FOR YEAR ENDING JUNE 30, 1959—EXPENDITURES

School District	INSTRUCTION								
		SCHOOL LIBRARIES AND AUDIO-VISUAL MATERIALS				OTHER EXPENSES OF INSTRUCTION			
	Textbooks And Supplementary Books	Library Books—High School	Library Books—Elementary School	Audio-Visual Materials	Other School Library Supplies	Supplies	Travel	Miscellaneous Expenses	Total For Instruction
Fulton Co.	277.12	461.59	720.31	5.80	.....	1,890.87	2,533.75	1,067.42	206,728.10
Fulton	65.41	5.45	49.19	7.50	.....	906.74	327.75	578.35	84,336.59
Gallatin Co.	158.43	877.38	156.00	.....	95.18	527.43	136.28	63.73	97,955.22
Garrard Co.	.....	587.00	505.41	.....	.....	381.26	.....	275.71	149,394.84
Lancaster	.....	485.48	192.08	.....	55.36	441.12	92.38	202.85	101,164.21
Grant Co.	398.82	491.49	1,772.31	.....	80.50	665.50	1,566.50	403.96	197,180.03
Williamstown	99.59	160.69	94.71	.....	57.40	160.18	62.13	380.47	55,533.83
Graves Co.	.....	1,651.25	2,419.95	.....	.....	1,999.06	5,319.17	326.13	508,970.99
Mayfield	224.95	985.47	415.86	118.18	93.85	6,946.85	433.15	2,304.50	273,831.58
Grayson Co.	251.82	774.88	607.37	13.40	35.00	1,364.74	1,372.57	451.77	270,083.64
Leitchfield	65.19	571.28	158.26	4.59	20.10	869.27	56.63	214.75	80,972.15
Green Co.	198.07	767.76	107.94	289.98	74.96	2,535.01	1,060.64	1,783.87	221,502.33
Greenup Co.	.....	105.33	.....	.....	65.98	428.72	1,817.80	2,868.16	412,706.79
Greenup	.....	128.25	164.01	100.79	32.30	563.06	72.61	3.31	55,451.52
Raceland	165.20	418.94	473.46	229.03	246.90	1,725.81	54.85	371.72	112,521.74
Russell	137.96	694.23	314.14	.....	164.25	1,664.43	110.52	630.16	254,148.10
So. Portsmouth	.....	191.90	40.76	20.68	51.95	286.70	.....	210.25	28,514.34
Hancock Co.	332.14	1,106.19	838.49	110.99	107.30	1,177.58	953.03	308.54	145,539.71

TABLE II-f—Continued

FINANCIAL REPORT FOR YEAR ENDING JUNE 30, 1959—EXPENDITURES

	ATTENDANCE AND HEALTH SERVICES
	SALARIES

Hancock Co.	332.14	1,106.19	838.49	110.99	107.30	1,[illegible]			

TABLE II-f—Continued

FINANCIAL REPORT FOR YEAR ENDING JUNE 30, 1959—EXPENDITURES

School District	ATTENDANCE AND HEALTH SERVICES								
	SALARIES		OTHER EXPENSES			PROMOTION OF HEALTH			Total For Attendance And Health Services
	Director Of Pupil Personnel	Secretarial And Clerical Personnel	Supplies	Travel	Miscellaneous Expenses	Contract With Health Department	Salaries	Other Costs Of Health Services	
Fulton Co.	4,260.00	.....	11.10	40.85	.....	.....	.....	.....	4,311.95
Fulton	1,790.94	25.00	.....	25.00	.....	.....	.....	201.66	2,042.60
Gallatin Co.	3,467.32	.....	.....	7.17	.....	800.00	.....	.....	4,274.49
Garrard Co.	3,600.00	.....	.....	317.13	.....	1,380.00	.....	.....	5,297.13
Lancaster	4,619.78	.....	.....	10.95	20.02	900.00	.....	.....	5,550.75
Grant Co.	4,333.29	.....	84.76	193.74	.....	1,300.00	4.00	.....	5,915.79
Williamstown	1,460.00	.....	.....	6.00	.....	300.00	.....	.....	1,766.00
Graves Co.	6,000.00	145.00	.....	84.56	.....	1,350.00	.....	.....	7,579.56
Mayfield	4,200.00	.....	.....	10.50	.....	1,200.00	.....	9.18	5,419.68
Grayson Co.	4,269.69	.....	189.19	311.98	.....	.....	.....	.....	4,770.86
Leitchfield	2,346.57	.....	34.59	65.92	.....	.....	.....	21.35	2,468.43
Green Co.	5,000.00	.....	.....	138.22	.....	1,200.00	.....	.....	6,338.22
Greenup Co.	4,700.00	1,250.00	33.80	936.65	.....	.....	.....	75.35	6,995.80
Greenup	1,999.92	.....	.....	154.74	.....	.....	.....	.....	2,154.66
Raceland	4,380.00	450.00	20.97	48.57	.....	.....	.....	.....	4,899.54
Russell	4,310.00	.....	.....	148.22	.....	.....	.....	.....	4,458.22
So. Portsmouth	500.00	.....	.....	.....	.....	.....	.....	2.00	502.00
Hancock Co.	2,850.00	.....	98.06	279.00	.....	.....	.....	.....	3,227.06

TABLE II-f—Continued

FINANCIAL REPORT FOR YEAR ENDING JUNE 30, 1959—EXPENDITURES

School District	PUPIL TRANSPORTATION SERVICES						
	SALARIES				Contracted Services And Public Carriers	Replacement Of Vehicles	Pupil Transportation Insurance
	Supervisor	Drivers	Mechanics And Other Garage Employees	Clerks And Other Employees			
Fulton Co.	.....	12,132.00	.....	.....	280.00	.....	428.22
Fulton	.....	.....	.....	.....	.....	.....	.....
Gallatin Co.	.....	9,200.00	.....	.....	.....	.....	355.18
Garrard Co.	.....	.....	.....	.....	56,006.91	.....	1,062.43
Lancaster	.....	.....	.....	.....	3,851.00	.....	127.59
Grant Co.	.....	21,033.00	3,343.35	.....	207.00	8,762.50	759.35
Williamstown	.....	1,890.00	.....	.....	.....	.....	215.70
Graves Co.	.....	1,264.30	.....	.....	128,248.19	.....	95.29
Mayfield	.....	.....	.....	.....	.....	.....	.....
Grayson Co.	.....	17,257.08	.....	.....	9,160.49	14,235.19	860.80
Leitchfield	.....	180.00	.....	.....	.....	.....	29.04
Green Co.	.....	24,075.00	.....	.....	1,515.00	.....	1,041.03
Greenup Co.	598.00	45,900.00	8,133.60	.....	65,955.75	.....	2,719.20
Greenup	.....	450.00	.....	.....	.....	.....	47.96
Raceland	.....	900.00	.....	.....	.....	.....	120.62
Russell	.....	4,500.03	.....	.....	.....	.....	641.88
So. Portsmouth	.....	810.00	.....	.....	.....	.....	25.45
Hancock Co.	.....	13,229.96	630.00	.....	.....	7,296.48	407.70

TABLE II-f—Continued

FINANCIAL REPORT FOR YEAR ENDING JUNE 30, 1959—EXPENDITURES

Russell		810.00						
So. Portsmouth							7,296.48	407.70
Hancock Co.		13,229.96	630.00					

TABLE II-f—Continued

FINANCIAL REPORT FOR YEAR ENDING JUNE 30, 1959—EXPENDITURES

School District	PUPIL TRANSPORTATION SERVICES							OPERATION OF PLANT		
	OTHER EXPENSES FOR OPERATION & MAINTENANCE						Total For Pupil Transportation Services	SALARIES		
	Gasoline And Lubricants	Tires And Tubes	Repair Parts	Maintenance Of Vehicles By Private Garages	Rent	Miscellaneous Expenses		Plant Engineers And Building Supervisors	Custodial	Other Services
Fulton Co.	7,297.75	1,660.85	.....	6,430.84	.....	274.42	28,504.08	.....	7,642.00	.....
Fulton	.....	.....	.....	.....	.....	.....	.....	.....	4,463.50	52.50
Gallatin Co.	3,497.66	385.02	18.26	3,736.25	1,665.00	55.82	18,913.19	.....	5,394.00	.....
Garrard Co.	.....	.....	.....	.....	.....	.....	57,069.34	.....	4,396.40	.....
Lancaster	.....	.....	.....	.....	.....	.....	3,978.59	.....	2,601.50	.....
Grant Co.	8,957.53	2,798.95	3,220.81	1,386.04	.....	55.14	50,523.67	.....	8,803.83	.....
Williamstown	851.33	256.00	470.58	148.38	10.00	65.72	3,907.71	.....	1,800.00	.....
Graves Co.	753.98	223.69	150.64	410.65	14.69	161.82	131,323.25	.....	18,219.48	.....
Mayfield	.....	.....	.....	114.87	.....	.....	114.87	.....	21,570.47	.....
Grayson Co.	8,651.84	1,072.29	.....	8,645.88	.....	111.60	59,995.17	.....	5,037.50	.....
Leitchfield	192.65	.....	142.70	408.63	.....	85.00	1,038.02	.....	4,500.00	.....
Green Co.	11,178.48	3,732.35	121.71	19,332.47	.....	613.24	61,609.28	.....	4,285.00	.....
Greenup Co.	15,247.18	4,370.66	5,586.90	2,172.73	200.00	17.70	150,901.72	.....	26,890.00	3,636.10
Greenup	538.42	.....	24.22	87.26	.....	.50	1,148.36	.....	3,180.00	140.45
Raceland	658.57	142.50	.....	634.47	.....	25.05	2,481.21	.....	6,300.00	.....
Russell	1,463.47	.....	55.37	666.07	.....	207.25	7,534.07	.....	16,594.85	.....
So. Portsmouth	279.44	.....	116.25	18.34	.....	.....	1,249.48	.....	2,350.00	.....
Hancock Co.	4,163.11	1,088.23	159.89	4,298.89	.....	327.94	31,602.20	.....	4,230.00	.....

TABLE II-f—Continued

FINANCIAL REPORT FOR YEAR ENDING JUNE 30, 1959—EXPENDITURES

School District	OPERATION OF PLANT								
			UTILITIES, EXCEPT HEAT FOR BUILDINGS			SUPPLIES, EXCEPT UTILITIES			
	Contractual Services	Heat For Buildings	Water And Sewerage	Electricity	Telephone And Telegraph	Custodial Supplies	Other Supplies	Other Expenses Of Operation	Total For Operation Of Plant
Fulton Co.	.....	7,546.93	1,237.39	4,374.19	424.19	1,477.22	.....	121.06	22,822.98
Fulton	68.54	2,509.09	215.60	2,620.35	573.15	1,548.34	60.43	210.74	12,322.24
Gallatin Co.	.....	2,146.09	358.14	1,574.60	312.03	1,124.99	15.04	.....	10,924.89
Garrard Co.	.....	4,023.70	.....	1,083.57	462.83	778.22	.....	.....	10,744.72
Lancaster	24.13	3,800.36	566.19	2,194.99	300.31	745.42	.....	150.93	10,383.83
Grant Co.	.....	7,777.23	1,976.66	5,527.30	336.66	3,202.60	.....	368.12	27,992.40
Williamstown	.....	2,047.75	123.20	617.48	68.10	536.62	.....	7.20	5,200.35
Graves Co.	20.00	10,058.64	198.40	268.51	665.73	203.15	25.84	780.09	30,439.84
Mayfield	.....	9,250.16	2,630.40	4,346.38	1,296.48	2,886.57	3.00	1,088.52	43,071.98
Grayson Co.	.....	5,048.28	22.00	6,245.50	.....	3,012.05	.....	163.12	19,528.45
Leitchfield	.....	1,726.76	511.99	1,244.27	232.24	922.84	113.55	.....	9,251.65
Green Co.	464.80	5,319.74	620.06	2,757.87	382.15	1,474.51	4.00	89.85	15,397.98
Greenup Co.	100.50	10,479.15	179.22	14,248.40	1,663.33	4,398.26	170.44	132.85	61,898.25
Greenup	.....	2,242.23	258.75	1,354.68	348.97	59.02	571.61	4.01	8,159.72
Raceland	.....	3,184.42	277.90	3,003.22	456.22	1,934.31	.....	381.20	15.537.27
Russell	386.00	7,822.23	1,324.01	5,331.10	888.20	2,297.69	.....	626.84	35,270.92
So. Portsmouth	.....	1,120.12	250.55	1,254.96	246.45	650.87	.....	6.60	5,879.55
Hancock Co.	.....	4,938.06	693.12	1,167.54	497.06	1,203.95	.....	46.34	12,776.07

TABLE II-f—Continued

FINANCIAL REPORT FOR YEAR ENDING JUNE 30, 1959—EXPENDITURES

So. Portsmouth										
Hancock Co.	4,938.06	693.12	1,167.54	497.06	1,203.95		46.34	12,776.07

TABLE II-f—Continued

FINANCIAL REPORT FOR YEAR ENDING JUNE 30, 1959—EXPENDITURES

School District	MAINTENANCE OF PLANT										
	SALARIES			CONTRACTED SERVICES			REPLACEMENTS OF EQUIPMENT		OTHER EXPENSES		Total For Maintenance Of Plant
	Grounds	Buildings	Repair Of Equipment	Grounds	Buildings	Repair Of Equipment	Instructional Equipment	Non-Instructional Equipment	Buildings And Grounds	Repair Of Equipment	
Fulton Co.	.....	.....	.....	227.40	10,312.56	653.26	848.36	.....	286.39	.....	12,327.97
Fulton	303.31	161.20	65.64	78.69	395.05	249.01	52.81	191.30	122.89	237.48	1,857.38
Gallatin Co.	.....	154.96	75.72	115.87	259.50	10.50	28.26	1,379.39	326.21	59.50	2,409.91
Garrard Co.	.....	.....	.....	.....	.....	1,008.18	.....	.....	7,502.09	.....	8,510.27
Lancaster	143.88	1,168.38	12.50	260.11	814.18	222.69	84.05	470.00	1,145.50	19.18	4,340.47
Grant Co.	367.76	2,888.06	22.50	835.50	888.06	98.75	1,485.37	51.00	2,055.87	.....	8,692.87
Williamstown	.....	.....	.....	12.00	1,091.78	77.90	.....	.....	206.10	162.48	1,550.26
Graves Co.	382.00	1,891.68	5,735.94	.....	941.77	467.51	50.90	406.35	3,442.19	824.43	14,142.77
Mayfield	.....	10,336.50	.....	114.00	735.37	290.20	86.51	2,306.75	4,527.28	1,324.57	19,721.18
Grayson Co.	1,261.93	4,058.66	12.80	3,079.52	4,899.01	58.38	1,816.37	139.81	2,323.86	29.20	17,679.54
Leitchfield	.....	30.50	.....	.....	865.44	103.96	12.27	.....	638.24	2.49	1,652.90
Green Co.	.....	2,209.54	352.36	251.30	1,313.11	72.50	.....	140.29	1,033.04	77.08	5,449.22
Greenup Co.	.....	.....	2,685.00	125.88	5,071.80	1,201.78	.....	304.95	1,032.66	1,157.63	11,579.70
Greenup	90.02	114.10	.....	.....	.....	.....	271.40	193.70	156.18	179.62	1,005.02
Raceland	10.00	2,118.34	.....	12.00	2,042.20	424.59	.....	231.25	1,561.89	301.41	6,701.68
Russell	.....	2,092.54	495.00	31.00	10,076.07	138.98	1,099.23	235.79	1,076.20	55.03	15,299.84
So. Portsmouth	15.00	.....	356.07	.....	.....	27.22	.....	.....	.....	4.99	403.28
Hancock Co.	188.50	2,071.40	12.19	126.90	736.46	99.62	242.74	264.05	1,988.56	1.25	5,731.67

TABLE II-f—Continued

FINANCIAL REPORT FOR YEAR ENDING JUNE 30, 1959—EXPENDITURES

School District	FIXED CHARGES										
		INSURANCE			RENTAL OF LAND AND BUILDINGS			SICK LEAVE AND OTHER CONTINGENCIES			
	School District Contributions To Social Security	Property Insurance	Fidelity Bond Premiums	Other Insurance	Land & Buildings For Instructional Purposes	Land & Buildings For Non-Instructional Purposes	Interest On Temporary Loans	Sick Leave (Substitute Teachers)	Leave Other Than Sick Leave (Substitute Teachers)	Other Contributions & Contingencies	Total For Fixed Charges
Fulton Co.	858.60	7,464.64	388.84	38.74	.....	.....	.....	875.00	627.50	.....	10,253.32
Fulton	440.74	2,203.54	85.00	356.11	.....	.....	.....	645.34	225.49	.....	3,956.22
Gallatin Co.	460.43	1,555.27	108.00	.....	.....	.....	.....	1,454.75	121.24	58.50	3,758.19
Garrard Co.	131.89	3,566.79	197.48	.....	.....	420.00	.....	1,576.38	.....	.....	5,892.54
Lancaster	**120.37**	**1,477.28**	45.00	.....	64.00	.....	.....	794.34	174.00	.....	2,674.99
Grant Co.	808.60	3,147.68	.....	.....	.....	500.37	.....	892.34	369.62	363.21	6,081.82
Williamstown	**103.27**	**397.58**	**40.00**	.....	.....	.....	3.75	245.00	.....	60.00	849.60
Graves Co.	.....	8,908.11	.....	1,685.71	2,250.00	.....	.....	2,992.00	1,432.00	.....	17,267.82
Mayfield	965.17	5,767.31	157.00	611.17	.....	.....	.....	1,502.50	712.50	471.00	10,186.65
Grayson Co.	792.71	3,822.99	353.36	.....	2,400.00	1,342.65	.....	2,331.11	2,471.57	325.00	13,839.39
Leitchfield	179.98	1,238.25	62.00	198.60	.....	.....	.....	976.73	889.91	330.00	3,875.47
Green Co.	1,018.39	1,327.72	340.00	7.55	.....	.....	.....	1,188.36	179.42	720.00	4,781.44
Greenup Co.	3,863.69	5,731.35	407.00	.....	.....	.....	.....	4,055.98	2,339.50	.....	16,397.52
Greenup	292.93	743.03	94.00	.....	.....	.....	.....	218.65	60.10	331.52	1,740.23
Raceland	680.62	266.45	.....	.....	.....	.....	.....	1,661.76	259.30	19.35	2,887.48
Russell	654.64	2,305.66	175.40	.....	.....	.....	50.40	2,283.00	1,204.75	.....	6,673.85
So. Portsmouth	106.87	.....	135.00	12.25	.....	.....	.....	.....	.....	263.86	517.98
Hancock Co.	689.71	599.72	89.00	.....	.....	.....	.....	648.95	.....	.....	2,027.38

TABLE II-f—Continued

FINANCIAL REPORT FOR YEAR ENDING JUNE 30, 1959—EXPENDITURES

Russell											
So. Portsmouth	106.87		135.00	12.25				648.95			2,027.38
Hancock Co.	689.71	599.72	89.00								

TABLE II-f—Continued

FINANCIAL REPORT FOR YEAR ENDING JUNE 30, 1959—EXPENDITURES

School District	COMMUNITY SERVICES					Total Current Expenses	Transfer Tuition To Other Districts	Total Current Expenses And Transfer Tuition
	Recreation	Special Vocation Program	Contracts For Bookmobile & Library Service	School Lunch	Total For Community Services			
Fulton Co.				11,261.49	11,261.49	306,535.09	977.58	307,512.67
Fulton				1,911.49	1,911.49	114,631.20		114,631.20
Gallatin Co.	687.70	8.25		4,437.54	5,133.49	152,967.66		152,967.66
Garrard Co.		5,600.00		6,026.38	11,626.38	257,975.65	21,419.21	279,394.86
Lancaster	334.30			3,333.13	3,667.43	142,475.79		142,475.79
Grant Co.		5,009.34		11,852.32	16,861.66	325,247.23	159.21	325,406.44
Williamstown				1,549.31	1,549.31	75,758.90		75,758.90
Graves Co.		4,933.01		26,030.45	30,963.46	764,385.63	3,512.84	767,898.47
Mayfield	937.50			9,854.39	10,791.89	376,094.01		376,094.01
Grayson Co.		4,898.00		14,504.28	19,402.28	416,209.22	29.00	416,238.22
Leitchfield				6,558.25	6,558.25	113,494.42		113,494.42
Green Co.		5,119.93	800.00	11,011.53	16,931.46	341,002.19	3,576.41	344,578.60
Greenup Co.			600.00	23,711.08	24,311.08	702,488.96	92.82	702,581.78
Greenup	8.00	225.00		2,715.91	2,948.91	81,794.40		81,794.40
Raceland	37.00			2,361.49	2,398.49	157,553.67		157,553.67
Russell				8,041.57	8,041.57	345,807.29	202.96	346,010.25
So. Portsmouth				1,974.13	1,974.13	46,231.05		46,231.05
Hancock Co.			650.00	9,202.49	9,852.49	221,574.34	195.00	221,769.34

TABLE II-f—Continued

FINANCIAL REPORT FOR YEAR ENDING JUNE 30, 1959—EXPENDITURES

School District	CAPITAL OUTLAY										DEBT SERVICE	
	SITES		BUILDINGS			EQUIPMENT					PRINCIPAL OF DEBT	
	Sites And Additions To Sites	Improvements To Sites	Professional Services For Buildings	New Buildings And Additions To Buildings	Remodeling	Equipment For Administration	Equipment For Instruction	Equipment For Transportation	Other Equipment	Total For Capital Outlay	Redemption Of Bonds	Payment Of Temporary Loans And Notes
Fulton Co.		2,410.89					81.69	6,654.62	891.05	10,038.25	6,000.00	
Fulton							31.66			31.66		20,000.00
Gallatin Co.		2,789.80				161.93	599.40	7,959.95		11,511.08		
Garrard Co.							144.95			144.95		90,850.00
Lancaster				1,567.55			463.53		119.27	2,150.35		
Grant Co.	600.00	206.80	386.60		2,821.70	154.50	1,979.22			6,148.82		20,216.68
Williamstown		26.08			611.41	41.00	453.95			1,132.44		1,000.00
Graves Co.			50.27		618.26		1,437.14	2,500.00	15.25	4,620.92		55,514.45
Mayfield						122.60	99.40			222.00		13,000.00
Grayson Co.	40.00	1,060.48			2,702.30	327.77	4,294.62	3,648.24	44.95	12,118.36	10,000.00	2,250.00
Leitchfield		196.20			65.27		154.30		155.65	571.42	1,000.00	
Green Co.					1,052.85		208.00	4,412.17	360.18	6,033.20		
Greenup Co.			25.00	2,469.25	62.80		2,037.76	3,391.80	867.22	8,853.83	33,000.00	758,000.00
Greenup					102.46	989.08	54.55		160.00	1,306.09		4,500.00
Raceland		498.85			269.75	295.00	2,095.30		1,361.80	4,520.70		
Russell						225.77	551.69		212.34	989.80		10,800.00
So. Portsmouth						3.21				3.21		
Hancock Co.		94.76			567.01	339.89	910.06			1,911.72		

TABLE II-f—Continued

FINANCIAL REPORT FOR YEAR ENDING JUNE 30, 1959—EXPENDITURES

Raceland						225.77				3.21		
Russell						3.21						
So. Portsmouth										1,911.72		
Hancock Co.		94.76			567.01	339.89	910.06					

TABLE II-f—Continued

FINANCIAL REPORT FOR YEAR ENDING JUNE 30, 1959—EXPENDITURES

School District	DEBT SERVICE							Grand Total Expenditures	Balance June 30, 1958	Balance June 30, 1959	Total Liabilities
	INTEREST ON DEBT		TRANSFERS				Total For Debt Service				
	Interest On Bonds	Interest On Short Term Notes	Transfers To Sinking Fund	Transfers To Building Fund	Transfers To Foundation Program C. O. Fund	Advancements (Reimbursable)					
Fulton Co.					28,800.00	300.00	35,100.00	352,650.92	14,038.86	7,574.71	347,557.82
Fulton		118.75			11,000.00	7,200.00	38,318.75	152,981.61	130.53	981.22	9,072.07
Gallatin Co.				19,600.00	13,560.00		33,160.00	197,638.74	30,646.45	42,034.31	175,000.00
Garrard Co.		1,294.48					92,144.48	371,684.29	2,028.67	569.06	17,265.84
Lancaster					12,200.00		12,200.00	156,826.14	3,494.54	4,854.53	29.11
Grant Co.				106,000.00		5.98	126,222.66	457,777.92	13,346.80	11,747.39	949,000.00
Williamstown				6,043.49			7,043.49	83,934.83	3,139.14	3,579.75	84,000.00
Graves Co.					83,530.00		139,044.45	911,563.84	9,474.60	3,943.48	723,070.85
Mayfield		323.16		58,438.49		92.50	71,854.15	448,170.16	6,351.40	4,885.19	694,691.13
Grayson Co.	5,735.00				42,600.00		60,585.00	488,941.58	34,699.60	37,432.91	301,000.00
Leitchfield	82.49			12,930.56			14,013.05	128,078.89	22,328.08	32,156.17	193,301.49
Green Co.					33,240.00		33,240.00	383,851.80	3,811.72	43,944.86	264,000.00
Greenup Co.	32,998.84	3,279.22					827,278.06	1,538,713.67	65.74	678.29	877,000.00
Greenup		243.37		8,735.59		102.03	13,580.99	96,681.48	403.56	2,489.31	132,584.36
Raceland				29,219.66			29,219.66	191,294.03	24,310.38	32,982.53	315,826.03
Russell				68,025.92		600.00	79,425.92	426,425.97	10,108.20	15,076.47	670,544.07
So. Portsmouth				3,662.00			3,662.00	49,896.26	9,682.20	9,143.51	85,000.00
Hancock Co.					20,720.00	30.00	20,750.00	244,431.06	7,711.72	11,495.73	15,381.41

TABLE II-f—Continued

FINANCIAL REPORT FOR YEAR ENDING JUNE 30, 1959—RECEIPTS

School District	REVENUE FROM LOCAL SOURCES									
	TAXATION RECEIVED					TUITION		OTHER REVENUE FROM LOCAL SOURCES		
	General Property Tax	Franchise Tax	Whiskey Tax	Bank Shares Tax	Poll Tax	Patron Tuition	Transfer Tuition (Other Districts)	Interest From Investments & Temporary Deposits	Rent From School Facilities	All Other Revenue Receipts
Hardin Co.	243,474.73	96,731.92	.....	1,490.61	8,131.14	.....	.....	.....	2,412.00	10,675.25
Elizabethtown	223,011.99	23,523.87	.....	3,648.16	2,980.53	2,905.20	4,895.10	1,097.07	2,570.25	596.72
West Point	12,187.28	11,874.77	.....	220.99	374.11	.....	.....	.....	164.90	3,302.29
Harlan Co.	236,654.83	97,115.97	.....	505.01	10,192.69	1,271.20	.....	.....	749.00	1,855.91
Harlan	89,162.19	17,783.43	.....	5,611.56	873.51	6,984.63	.....	.....	60.00	840.77
Lynch	149,859.14	8,564.01	.....	.....	1,596.00	126.00	.....	.....	140.00	5.23
Harrison Co.	191,493.62	38,911.54	51,486.65	429.52	1,450.78	563.00	.....	.....	745.90	.....
Cynthiana	103,999.47	7,140.26	.....	5,952.65	.....	1,278.00	.....	.....	59.00	.....
Hart Co.	123,861.22	71,610.39	.....	1,369.53	4,547.69	.....	.....	.....	.....	167.17
Henderson Co.	525,039.30	91,091.74	.....	.....	5,441.78	225.00	2,704.80	.....	52.18	877.86
Henderson	365,186.71	41,164.80	.....	2,818.86	.....	2,468.34	.....	.....	291.00	.....
Henry Co.	138,742.55	37,591.60	.....	1,952.33	1,693.01	32.50	.....	.....	1,502.30	.....
Eminence	38,864.30	9,067.45	.....	383.42	341.99	.....	.....	.....	30.00	24.32
Hickman Co.	81,509.47	45,463.43	.....	1,541.66	2,304.66	.....	.....	.....	230.00	.....
Hopkins Co.	403,182.35	185,467.61	.....	5,632.55	11,069.94	.....	.....	.....	.....	4,507.41
Dawson Springs	30,781.45	7,472.38	.....	741.31	1,059.93	320.00	.....	.....	.....	.....
Earlington	25,845.24	15,799.95	.....	410.57	1,087.98	.....	.....	80.00	.....	.....
Jackson Co.	56,396.69	1,696.72	.....	767.79	3,608.41	.....	.....	.....	.....	.....
Jefferson Co.	8,533,968.90	814,079.11	1,625,964.60	1,629.26	.....	13,373.00	16,271.71	60,953.29	34,592.50	82,093.72
Anchorage	58,060.67	8,331.78	.....	11,935.44	.....	2,561.65	.....	.....	15,610.75	.....
Louisville	9,169,493.64	1,443,820.91	419,702.01	261,414.22	.....	80,305.89	2,964.71	208.00	40,899.18	56,330.27

TABLE II-f—Continued

FINANCIAL REPORT FOR YEAR ENDING JUNE 30, 1959—RECEIPTS

School District	REVENUE FROM STATE SOURCES					REVENUE FROM FEDERAL SOURCES			Total Revenue Receipts
	Foundation Program Fund	Other State Aid	School Lunch	Special Vocational Training	Other Federal Aid Through State	Public Law 874	Public Law 815	Other Federal Aid	
Hardin Co.	596,895.96	5,866.14	42,368.03	6,147.79	.....	121,158.03	18,640.00	.....	1,153,991.60
Elizabethtown	137,904.00	75.13	9,322.11	.....	.....	50,043.40	69,237.00	.....	531,810.53
West Point	19,112.00	.....	2,075.37	.....	.....	6,009.27	.....	.....	55,320.98
Harlan Co.	1,631,182.18	52,938.38	36,845.89	.....	.....	.....	.....	.....	2,069,311.06
Harlan	188,956.86	.....	2,970.71	.....	.....	.....	.....	.....	313,243.66
Lynch	114,324.46	.....	247.56	.....	.....	.....	.....	.....	274,862.40
Harrison Co.	140,338.78	2,770.04	12,204.31	5,187.41	.....	.....	.....	.....	445,581.55
Cynthiana	58,202.80	.....	2,818.12	.....	.....	.....	.....	.....	179,450.30
Hart Co.	351,616.12	2,867.11	18,651.56	6,135.73	749.13	6,898.24	.....	.....	588,473.89
Henderson Co.	262,776.00	205.35	17,422.61	1,481.50	.....	.....	.....	.....	907,318.12
Henderson	231,754.00	489.53	4,906.20	.....	.....	.....	.....	.....	649,079.44
Henry Co.	238,644.01	1,653.43	13,105.78	2,894.63	.....	.....	.....	.....	437,812.14
Eminence	50,056.38	47.92	1,614.26	.....	.....	.....	.....	.....	100,430.04
Hickman Co.	133,054.66	2,195.25	9,643.48	3,324.60	221.04	.....	.....	1,176.80	280,665.05
Hopkins Co.	618,433.70	38,296.65	36,095.43	.....	.....	.....	.....	2,994.00	1,305,679.64
Dawson Springs	60,004.41	69.76	2,904.88	.....	.....	6,696.93	.....	.....	110,051.05
Earlington	67,389.41	50.28	1,190.18	.....	.....	.....	.....	.....	111,853.61
Jackson Co.	404,229.85	848.24	9,979.33	3,188.95	.....	.....	.....	3,111.87	483,827.85
Jefferson Co.	3,263,424.00	51,331.24	327,020.01	7,477.14	.....	232,718.99	.....	.....	15,064,897.47
Anchorage	17,557.40	.....	.....	.....	.....	.....	.....	.....	114,057.69
Louisville	3,344,602.00	.....	268,483.58	.....	.....	.....	.....	.....	15,088,224.41

TABLE II-f—Continued

FINANCIAL REPORT FOR YEAR ENDING JUNE 30, 1959—RECEIPTS

Anchorage	11,657.40								15,088,224.41
Louisville	3,344,602.00		268,483.58						

TABLE II-f—Continued

FINANCIAL REPORT FOR YEAR ENDING JUNE 30, 1959—RECEIPTS

School District	Sale Of Bonds (Voted And Funded)	Temporary Loans	SALE OF SCHOOL PROPERTY AND INSURANCE ADJUSTMENTS			ADVANCEMENTS AND REFUNDS		Total Non-Revenue Receipts	Total Receipts
			Sale Of Property	Sale Of Equipment	Net Insurance Recovery	Receipts From Advancement	Refunds		
Hardin Co.		25,000.00	850.00	7.35	1,524.99	200.00	10,015.08	37,597.42	1,191,589.02
Elizabethtown					66.75		124.80	191.55	532,002.08
West Point		11,000.00						11,000.00	66,320.98
Harlan Co.		375,000.00	944.49	640.06	769.34	16,145.03	157.55	393,656.47	2,462,967.53
Harlan		83.42	70.38		2,494.88	100.00		2,748.68	315,992.34
Lynch			708.00				4.48	712.48	275,574.88
Harrison Co.		18,000.00		1,220.40	200.43	325.00		19,745.83	465,327.38
Cynthiana		4,000.00		27.35			73.96	4,101.31	183,551.61
Hart Co.		16,000.00	449.37	75.00	95.40	4,583.56	18.19	21,221.52	609,695.41
Henderson Co.		170,000.00	4,577.89		947.17	85,267.48	252.89	261,045.43	1,168,363.55
Henderson			2,380.46		245.92	173.25	7.50	2,807.13	651,886.57
Henry Co.		25,000.00	172.50	1,443.53	200.00	3,817.04	41.97	30,675.04	468,487.18
Eminence		4,000.00		90.00	12.50			4,102.50	104,532.54
Hickman Co.			2,105.00			100.00	1,157.27	3,362.27	284,027.32
Hopkins Co.		126,000.00	1,103.85	185.00	8,484.45	5,372.13	26,737.76	167,883.19	1,473,562.83
Dawson Springs							8.00	8.00	110,059.05
Earlington				50.00	158.53	146.25		354.78	112,208.39
Jackson Co.		15,000.00	2,276.48	231.00	186.58		241.04	17,935.10	501,762.95
Jefferson Co.			42,097.73	1,585.65	14,192.11		41,073.04	98,948.53	15,163,846.00
Anchorage							147.93	147.93	114,205.62
Louisville		1,450,000.00	61,418.26	16,104.59	2.24	164,072.22	7,831.74	1,699,429.05	16,787,653.46

TABLE II-f—Continued

FINANCIAL REPORT FOR YEAR ENDING JUNE 30, 1959—EXPENDITURES

School District	ADMINISTRATION								
	SALARIES								
	Superintendent	Salary Of Superintendent As Secretary Of Board	Assistant Superintendent	Clerks And Stenographers	Secretary Of Board Of Education	Legal Services For Board Of Education	School Board Per Diem	Finance Officer	Other Administrative Salaries
Hardin Co.	8,200.00	200.00	6,050.00	.....	.....	.....	1,000.00	.....	.....
Elizabethtown	8,400.00	1,000.00	.....	2,830.00	.....	.....	.....	.....	.....
West Point	5,200.00	.....	.....	2,135.00	300.00	232.50	.....	.....	.....
Harlan Co.	11,773.21	.....	9,643.67	8,254.44	.....	.....	585.16	3,997.23	6,300.83
Harlan	8,000.00	.....	.....	270.00	.....	.....	.....	.....	3,850.00
Lynch	8,000.00	.....	.....	2,000.00	1,200.00	100.00	.....	.....	.....
Harrison Co.	4,100.00	900.00	.....	.....	.....	50.00	750.00	.....	.....
Cynthiana	6,000.00	.....	.....	.....	3,410.00	.....	.....	.....	.....
Hart Co.	5,799.96	199.92	.....	3,020.50	.....	.....	590.00	.....	150.00
Henderson Co.	4,645.45	2,554.55	.....	4,667.39	.....	1,681.15	1,000.00	.....	.....
Henderson	6,000.00	1,200.00	.....	6,300.00	.....	.....	.....	.....	.....
Henry Co.	4,998.83	1,000.00	.....	5,099.20	.....	600.00	881.52	.....	12.83
Eminence	5,101.18	990.00	.....	1,008.24	.....	.....	.....	.....	.....
Hickman Co.	5,520.00	1,000.00	.....	2,400.00	.....	200.00	980.00	.....	.....
Hopkins Co.	7,299.96	1,200.00	10,516.00	3,964.29	.....	1,511.05	600.00	.....	116.69
Dawson Springs	4,266.60	2,000.08	.....	2,016.49	.....	.....	.....	.....	.....
Earlington	5,400.00	800.00	.....	.....	.....	.....	.....	.....	.....
Jackson Co.	4,400.00	1,100.00	.....	2,475.00	.....	.....	940.00	.....	.....
Jefferson Co.	12,000.00	.....	30,000.00	91,731.58	.....	8,338.62	1,000.00	6,200.00	43,866.65
Anchorage	7,000.00	.....	.....	1,035.00	.....	600.00	.....	.....	1,440.00
Louisville	7,200.00	.....	27,215.05	83,265.39	.....	4,561.00	.....	7,584.00	51,663.52

TABLE II-f—Continued

FINANCIAL REPORT FOR YEAR ENDING JUNE 30, 1959—EXPENDITURES

ADMINISTRATION

Anchorage	7,000.00	.....	.....	27,215.05	83,265.39	.....	4,561.00	.....	7,384.00	.....
Louisville	7,200.00	.....									

TABLE II-f—Continued

FINANCIAL REPORT FOR YEAR ENDING JUNE 30, 1959—EXPENDITURES

School District	ADMINISTRATION					INSTRUCTION					
	OTHER EXPENSES OF ADMINISTRATION					SALARIES					
	Tax Collection	Travel Expenses For Board & Administrative Personnel	Printing And Publishing	Other Costs of Administration	Total For Administration	Principals	Supervisors	Teachers—High School	Teachers—Elementary School	Other Instructional Staff	Secretarial And Clerical Assistants
Hardin Co.	.....	2,149.85	257.55	2,057.68	19,915.08	51,374.70	4,118.55	195,104.89	367,935.08	10,268.50	8,037.50
Elizabethtown	.....	972.55	371.50	974.28	14,548.33	16,408.00	4,500.00	80,833.30	172,416.78	4,930.00	2,789.13
West Point	.....	205.95	62.58	138.35	8,274.38	.....	.....	.....	23,642.23	.....	41.00
Harlan Co.	.....	2,414.48	599.71	4,457.68	48,026.41	91,930.05	16,937.19	392,883.54	826,942.91	42,256.57	10,381.08
Harlan	673.79	143.64	236.75	435.00	13,609.18	14,000.00	.....	100,318.25	102,973.77	.....	2,190.00
Lynch	1,709.44	613.54	586.54	174.69	14,384.21	11,416.00	.....	66,472.23	78,211.80	8,162.00	.....
Harrison Co.	.....	482.88	331.51	368.57	6,982.96	14,736.50	4,360.00	79,074.03	131,794.38	4,530.00	1,500.00
Cynthiana	1,209.19	157.47	163.47	329.53	11,269.66	13,846.00	.....	43,426.96	69,522.00	3,822.00	.....
Hart Co.	.....	1,122.69	55.80	2,607.06	13,545.93	30,703.91	5,100.00	114,737.09	175,234.11	10,333.29	675.00
Henderson Co.	.....	677.26	789.02	601.91	16,616.73	62,515.53	5,007.44	161,275.91	286,508.09	19.32	2,394.19
Henderson	.....	948.25	233.27	317.69	14,999.21	38,921.29	.....	132,254.19	237,350.51	3,520.00	4,440.00
Henry Co.	.....	719.73	455.98	636.38	14,404.47	21,369.01	4,500.78	76,875.92	143,037.55	3,605.34	.....
Eminence	.....	473.02	253.98	207.76	8,034.18	.....	.....	21,265.20	31,975.14	.....	.....
Hickman Co.	.....	288.06	282.41	588.32	11,258.79	9,523.85	5,178.90	45,939.96	97,934.77	.....	.....
Hopkins Co.	.....	2,351.45	1,049.98	667.99	29,277.41	81,658.08	10,000.00	238,458.70	439,339.53	13,791.07	4,700.90
Dawson Spgs.	.....	142.11	188.80	155.79	8,769.87	.....	.....	31,095.21	30,987.07	.....	.....
Earlington	.....	92.56	140.70	100.47	6,533.73	5,624.15	.....	27,921.87	32,812.03	1,474.92	.....
Jackson Co.	.....	103.89	569.01	1,269.47	10,857.37	8,988.00	3,587.00	63,291.31	236,982.35	3,614.00	2,454.01
Jefferson Co.	.....	7,104.17	8,532.53	27,759.26	236,532.81	372,499.77	108,105.00	2,778,166.74	4,322,127.96	301,485.49	161,365.14
Anchorage	.....	.....	85.18	185.24	10,345.42	.....	.....	16,408.33	51,019.44	.....	.....
Louisville	84,679.65	2,534.85	5,377.56	18,214.37	292,295.39	543,440.00	158,491.11	3,713,975.38	4,381,607.25	260,556.00	276,294.51

TABLE II-f—Continued

FINANCIAL REPORT FOR YEAR ENDING JUNE 30, 1959—EXPENDITURES

School District	INSTRUCTION								
		SCHOOL LIBRARIES AND AUDIO-VISUAL MATERIALS				OTHER EXPENSES OF INSTRUCTION			
	Textbooks And Supplementary Books	Library Books—High School	Library Books—Elementary School	Audio-Visual Materials	Other School Library Supplies	Supplies	Travel	Miscellaneous Expenses	Total For Instruction
Hardin Co.	.....	3,619.90	2,021.74	.....	62.15	6,169.41	3,257.07	234.00	652,203.49
Elizabethtown	701.57	1,371.84	1,553.15	121.13	185.05	4,839.34	1,682.72	1,457.07	293,789.08
West Point	283.85	.....	.....	82.50	.....	237.71	.....	42.93	24,330.22
Harlan Co.	8.80	3,231.66	11.74	66.91	39.17	11,354.58	2,821.40	21,034.17	1,419,899.77
Harlan	181.90	777.37	245.04	74.38	37.55	1,145.87	162.98	772.06	222,879.17
Lynch	.....	986.34	426.71	61.44	.....	2,396.11	.....	325.82	168,458.45
Harrison Co.	534.44	926.01	1,225.66	28.00	48.95	2,042.94	2,598.94	455.29	243,855.14
Cynthiana	.....	514.77	436.30	136.31	173.24	1,815.46	.....	129.61	133,822.65
Hart Co.	.....	893.93	1,272.12	.....	24.45	745.10	2,907.82	2,540.98	345,167.80
Henderson Co.	324.55	324.38	2,783.00	.....	535.50	2,876.29	3,167.43	460.15	528,191.78
Henderson	.....	1,240.75	2,454.00	239.47	.....	3,917.11	628.30	1,518.35	426,483.97
Henry Co.	167.22	78.20	.....	201.71	.....	1,630.69	919.45	2,751.38	255,137.25
Eminence	463.23	673.38	319.42	135.50	26.47	645.95	82.67	.....	55,586.96
Hickman Co.	59.73	380.00	698.10	.....	17.15	284.48	2,090.29	738.55	162,845.78
Hopkins Co.	1,732.58	2,585.07	68.51	548.56	.....	6,636.31	4,724.84	1,991.14	806,235.29
Dawson Spgs,	.....	300.00	300.00	96.94	.....	1,367.86	68.26	498.00	64,713.34
Earlington	.....	419.25	82.47	.....	49.94	576.42	76.21	253.00	69,290.26
Jackson Co.	264.12	1,217.29	.....	.....	710.40	2,486.54	1,119.92	.....	324,714.94
Jefferson Co.	31,716.70	12,979.77	13,187.49	547.25	3,693.84	98,801.48	13,624.77	68,425.61	8,286,727.01
Anchorage	54.53	.....	2,068.92	244.60	37.03	1,039.81	.....	208.81	71,081.47
Louisville	19,854.40	22,959.57	11,924.44	1,268.29	4,397.19	138,481.46	3,169.82	15,052.51	9,551,471.93

TABLE II-f—Continued
FINANCIAL REPORT FOR YEAR ENDING JUNE 30, 1959—EXPENDITURES

Jefferson Co.	31,716.70	12,515.77	2,068.92	244.60	37.03	1,039.81	.....	265.51	9,551,471.93
Anchorage	54.53	.....	11,924.44	1,268.29	4,397.19	138,481.46	3,169.82	15,052.51	
Louisville	19,854.40	22,959.57							

TABLE II-f—Continued

FINANCIAL REPORT FOR YEAR ENDING JUNE 30, 1959—EXPENDITURES

School District	ATTENDANCE AND HEALTH SERVICES								
	SALARIES		OTHER EXPENSES			PROMOTION OF HEALTH			Total For Attendance And Health Services
	Director Of Pupil Personnel	Secretarial And Clerical Personnel	Supplies	Travel	Miscellaneous Expenses	Contract With Health Department	Salaries	Other Costs Of Health Services	
Hardin Co.	5,741.75	.....	29.00	220.72	.....	.....	.....	.....	5,991.47
Elizabethtown	4,422.00	305.00	198.43	51.15	135.96	.....	.....	.....	5,112.54
West Point	915.00	.....	1.30	48.44	.....	183.00	.....	.....	1,147.74
Harlan Co.	8,750.34	4,311.17	266.67	201.27	.....	.....	.....	.....	13,529.45
Harlan	3,800.00	16.00	31.71	.....	.....	1,000.00	.....	.....	4,847.71
Lynch	5,600.00	.....	.....	27.75	.....	.....	.....	.....	5,627.75
Harrison Co.	4,026.60	.....	.....	391.25	.....	2,100.00	.....	.....	6,517.85
Cynthiana	2,348.00	.....	.....	46.55	.....	1,416.00	.....	.....	3,810.55
Hart Co.	4,633.32	.....	66.38	137.15	.....	900.00	.....	.....	5,736.85
Henderson Co.	5,360.00	3,300.00	187.78	835.00	.....	1,350.00	.....	.....	11,032.78
Henderson	4,200.00	.....	25.88	68.40	.....	2,400.00	.....	115.93	6,810.21
Henry Co.	3,719.74	.....	.....	151.25	.....	.....	.....	250.00	4,120.99
Eminence	2,776.75	.....	.....	27.44	.....	.....	.....	23.40	2,827.59
Hickman Co.	4,500.00	.....	.....	300.00	.....	1,800.00	.....	.....	6,600.00
Hopkins Co.	4,629.12	2,353.20	141.47	579.91	.....	1,200.00	.....	.....	8,903.70
Dawson Spgs.	1,777.80	.....	22.25	14.65	.....	75.00	.....	1.65	1,891.35
Earlington	1,911.09	.....	12.97	.....	.....	50.00	.....	.....	1,974.06
Jackson Co.	4,033.34	219.12	.....	861.12	10.37	650.00	.....	.....	5,773.95
Jefferson Co.	46,756.00	18,002.99	1,000.00	3,305.07	6.00	.....	.....	1,084.68	70,154.74
Anchorage	50.00	.....	.....	.....	.....	.....	.....	225.00	275.00
Louisville	28,570.02	21,342.33	1,242.06	885.42	.....	.....	12,185.30	2,495.92	66,721.05

TABLE II-f—Continued

FINANCIAL REPORT FOR YEAR ENDING JUNE 30, 1959—EXPENDITURES

School District	PUPIL TRANSPORTATION SERVICES						
	SALARIES				Contracted Services And Public Carriers	Replacement Of Vehicles	Pupil Transportation Insurance
	Supervisor	Drivers	Mechanics And Other Garage Employees	Clerks And Other Employees			
Hardin Co.	32,187.35	9,675.01	.....	.....	15,788.40	17,922.90	1,974.71
Elizabethtown	.....	.....	.....	.....	.....	.....	.....
West Point	.....	1,131.25	.....	.....	.....	.....	173.07
Harlan Co.	3,300.00	39,912.38	10,930.81	.....	.....	.....	4,850.60
Harlan	.....	900.00	.....	.....	.....	.....	117.16
Lynch	.....	.....	.....	.....	.....	.....	.....
Harrison Co.	.....	27,025.25	5,820.00	.....	169.00	29,101.05	1,264.85
Cynthiana	.....	.....	.....	.....	.....	.....	.....
Hart Co.	.....	20,093.00	2,518.72	.....	11,894.48	10,462.93	764.28
Henderson Co.	.....	40,226.01	7,545.51	.....	2,028.00	20,206.76	1,361.24
Henderson	.....	.....	.....	.....	.....	.....	.....
Henry Co.	.....	19,266.17	4,892.56	.....	.....	3,825.96	1,020.75
Eminence	.....	787.00	.....	.....	.....	.....	49.34
Hickman Co.	.....	8,680.94	3,583.39	.....	4,097.65	.....	603.99
Hopkins Co.	1,184.00	1,843.00	5.00	.....	84,637.50	.....	80.19
Dawson Spgs.	.....	.....	.....	.....	.....	.....	.....
Earlington	.....	.....	.....	.....	.....	.....	.....
Jackson Co.	.....	22,020.00	.....	.....	4,206.50	.....	1,079.63
Jefferson Co.	11,960.94	53,022.50	.....	2,840.08	555,583.54	.....	3,198.07
Anchorage	.....	.....	.....	.....	781.00	.....	.....
Louisville	.....	.....	.....	.....	17,201.29	.....	.....

TABLE II-f—Continued

FINANCIAL REPORT FOR YEAR ENDING JUNE 30, 1959—EXPENDITURES

Anchorage .... 17,201.29 ....
Louisville ....

TABLE II-f—Continued

FINANCIAL REPORT FOR YEAR ENDING JUNE 30, 1959—EXPENDITURES

School District	PUPIL TRANSPORTATION SERVICES							OPERATION OF PLANT		
	OTHER EXPENSES FOR OPERATION & MAINTENANCE						Total For Pupil Transportation Services	SALARIES		
	Gasoline And Lubricants	Tires And Tubes	Repair Parts	Maintenance Of Vehicles By Private Garages	Rent	Miscellaneous Expenses		Plant Engineers And Building Supervisors	Custodial	Other Services
Hardin Co.	18,876.65	3,225.86	11,573.13	.....	.....	336.07	111,560.08	2,520.86	32,018.40	.....
Elizabethtown	.....	.....	.....	.....	.....	.....	.....	.....	16,757.50	.....
West Point	1,093.05	.....	45.16	425.39	.....	27.48	2,895.40	.....	1,800.00	.....
Harlan Co.	19,848.57	923.03	9,031.05	.....	.....	495.32	89,291.76	.....	30,259.08	.....
Harlan	457.14	98.53	8.20	335.02	.....	854.00	2,770.05	.....	11,278.12	1.80
Lynch	.....	.....	.....	.....	.....	1,877.10	1,877.10	.....	7,026.75	.....
Harrison Co.	11,124.91	6,318.87	5,404.43	.....	.....	202.90	86,431.26	.....	8,305.00	.....
Cynthiana	.....	.....	.....	.....	.....	.....	.....	6,018.44	.....	.....
Hart Co.	11,832.90	773.80	6,226.92	1,206.11	.....	307.67	66,080.81	.....	8,985.00	34.60
Henderson Co.	16,977.89	3,155.48	9,640.12	1,292.34	147.20	812.82	103,393.37	.....	28,927.04	4.15
Henderson	.....	.....	.....	.....	.....	.....	.....	.....	28,016.92	46.00
Henry Co.	8,721.50	3,114.56	6,596.59	103.25	.....	921.95	48,463.29	.....	6,041.83	.....
Eminence	406.17	.....	305.20	328.64	.....	.....	1,876.35	.....	2,088.10	.....
Hickman Co.	7,126.13	474.33	4,760.84	423.35	.....	707.32	30,457.94	.....	4,512.50	.....
Hopkins Co.	1,015.60	681.25	.87	1,552.43	.....	.....	90,999.84	.....	36,742.84	84.69
Dawson Springs	.....	.....	.....	.....	.....	.....	.....	.....	3,723.00	.....
Earlington	.....	.....	.....	.....	.....	.....	.....	.....	3,600.00	89.25
Jackson Co.	9,019.81	1,503.81	.....	11,280.80	.....	425.98	49,536.53	.....	5,841.00	6.75
Jefferson Co.	22,293.29	844.36	3,948.30	8,121.83	.....	1,906.31	663,719.22	6,380.00	501,858.01	15,381.00
Anchorage	.....	.....	.....	.....	.....	.....	781.00	.....	2,735.00	.....
Louisville	.....	.....	.....	.....	.....	.....	17,201.29	174,228.24	734,741.89	14,732.04

TABLE II-f—Continued

FINANCIAL REPORT FOR YEAR ENDING JUNE 30, 1959—EXPENDITURES

School District	OPERATION OF PLANT								
			UTILITIES, EXCEPT HEAT FOR BUILDINGS			SUPPLIES, EXCEPT UTILITIES			
	Contractual Services	Heat For Buildings	Water And Sewerage	Electricity	Telephone And Telegraph	Custodial Supplies	Other Supplies	Other Expenses Of Operation	Total For Operation Of Plant
Hardin Co.	.....	12,736.37	1,982.99	13,611.96	.....	5,956.61	.....	5.00	68,832.19
Elizabethtown	346.55	6,286.96	889.34	5,197.76	1,722.37	2,925.86	42.75	7.98	34,177.07
West Point	75.00	1,417.58	.....	598.91	371.56	224.80	3.23	.....	4,491.08
Harlan Co.	.....	31,526.19	3,825.95	25,100.50	.....	10,098.58	.....	.....	100,810.30
Harlan	67.78	3,760.52	1,127.85	4,515.88	1,072.89	1,586.50	13.20	6.61	23,431.15
Lynch	.....	2,394.82	144.00	480.00	916.32	1,493.60	20.90	.....	12,476.39
Harrison Co.	.....	7,010.19	946.33	4,826.09	230.32	1,796.79	.....	.....	23,114.72
Cynthiana	67.50	2,086.46	514.01	1,353.80	430.48	1,463.45	.....	30.84	11,964.98
Hart Co.	.....	7,098.94	1,369.97	5,253.22	.....	1,008.55	113.71	43.65	23,907.64
Henderson Co.	.....	10,124.44	3,120.81	9,229.45	637.90	3,841.82	41.17	.....	55,926.78
Henderson	309.50	9,688.03	4,090.52	4,775.91	2,119.28	2,699.06	.....	84.12	51,829.34
Henry Co.	.....	8,223.66	1,056.19	6,148.26	1,472.10	2,718.22	153.94	575.57	26,389.77
Eminence	286.68	1,596.80	529.30	1,106.11	394.58	1,723.09	1,456.00	66.20	9,246.86
Hickman Co.	188.00	4,190.04	667.20	2,709.16	.....	930.67	170.64	197.80	13,566.01
Hopkins Co.	7,343.42	14,354.75	3,698.47	20,328.26	4,007.22	6,719.56	214.97	1,812.93	95,307.11
Dawson Springs	4.00	928.29	604.75	815.80	334.35	1,597.61	31.87	9.27	8,048.94
Earlington	45.00	1,862.89	264.81	1,714.85	131.99	459.61	5.00	5.86	8,179.26
Jackson Co.	.....	4,171.14	537.07	2,756.85	929.60	1,798.51	519.43	825.67	17,386.02
Jefferson Co.	.....	135,400.94	37,394.74	161,712.75	20,694.97	33,735.07	.....	7,979.01	920,536.49
Anchorage	33.02	1,626.95	204.12	1,054.64	265.22	475.14	51.47	25.39	6,470.95
Louisville	.....	109,583.21	26,110.96	143,888.63	32,832.47	53,045.80	36.94	4,945.17	1,294,145.35

TABLE II-f—Continued
FINANCIAL REPORT FOR YEAR ENDING JUNE 30, 1959—EXPENDITURES

Jefferson Co.	.....	135,400.94	37,394.74	161,712.75	[illegible]	[illegible]	[illegible]	[illegible]	[illegible]
Anchorage	33.02	1,626.95	204.12	1,054.64	265.22	475.14	51.47	25.39	6,470.95
Louisville	.....	109,583.21	26,110.96	143,888.63	32,832.47	53,045.80	36.94	4,945.17	1,294,145.35

TABLE II-f—Continued

FINANCIAL REPORT FOR YEAR ENDING JUNE 30, 1959—EXPENDITURES

School District	MAINTENANCE OF PLANT										
	SALARIES			CONTRACTED SERVICES			REPLACEMENTS OF EQUIPMENT		OTHER EXPENSES		Total For Maintenance Of Plant
	Grounds	Buildings	Repair Of Equipment	Grounds	Buildings	Repair Of Equipment	Instructional Equipment	Non-Instructional Equipment	Buildings And Grounds	Repair Of Equipment	
Hardin Co.	2,045.28	.....	108.39	.....	.....	.....	.....	.....	8,489.80	1,258.41	11,901.88
Elizabethtown	.....	1,441.13	.....	173.80	9,496.85	1,103.23	1,643.73	503.94	1,060.96	72.49	15,496.13
West Point	.....	14.00	.....	204.03	1,398.40	74.00	81.35	71.40	72.95	13.39	1,929.52
Harlan Co.	591.20	9,192.80	5,171.82	93.00	5,228.72	705.40	.....	308.97	15,543.56	2,709.63	39,545.10
Harlan	.....	483.00	.....	84.00	4,553.23	182.38	17.50	278.92	1,924.91	4.12	7,528.06
Lynch	.....	404.75	1,047.11	6,133.00	17,933.26	112.74	9,589.24	3,878.24	6,947.55	3,310.57	49,356.46
Harrison Co.	79.00	524.50	.....	491.80	7,593.97	403.86	2,035.74	147.25	247.74	95.70	11,619.56
Cynthiana	.....	.....	.....	558.43	4,605.52	324.81	1,337.26	.....	.....	.....	6,8260.2
Hart Co.	370.50	5,992.50	12.75	.....	.....	.....	.....	198.40	10,111.71	66.11	16,751.97
Henderson Co.	128.25	3,545.08	3.50	684.73	1,669.49	77.98	460.00	60.65	5,536.40	206.57	12,372.65
Henderson	82.00	.....	3.27	270.54	10,343.39	995.62	3,654.28	1,046.86	938.88	103.99	17,438.83
Henry Co.	230.10	9,083.86	.....	1,270.00	.....	726.18	158.95	2,422.15	11,999.79	463.03	26,354.06
Eminence	.....	21.00	9.00	302.37	58.00	257.78	.....	120.36	322.60	23.50	1,114.61
Hickman Co.	.....	522.25	14.89	8.00	3,349.12	232.21	435.55	179.13	1,450.83	158.20	6,350.18
Hopkins Co.	2,314.36	11,475.68	1,267.66	379.56	3,474.35	1,326.37	595.75	1,322.65	9,988.89	872.74	33,018.01
Dawson Springs	.....	205.00	.....	5.00	2,262.44	29.25	.....	10.00	1,328.24	.....	3,839.93
Earlington	.....	.....	.....	24.00	9,360.10	337.94	842.28	326.20	38.03	.....	10,928.55
Jackson Co.	103.51	9,518.00	352.27	.....	.....	291.27	454.64	13.58	4,186.52	1,165.94	16,085.73
Jefferson Co.	14,356.24	165,096.78	6,135.12	1,567.00	45,762.98	54,758.58	.....	.....	100,954.78	28,716.58	417,348.06
Anchorage	.....	2,735.00	.....	.....	6,674.25	356.56	5.75	81.02	977.66	6.80	10,837.04
Louisville	31,356.14	175,067.38	42,199.53	785.87	136,784.55	21,520.37	5,429.47	1,807.96	62,291.06	14.079.12	491,321.45

TABLE II-f—Continued

FINANCIAL REPORT FOR YEAR ENDING JUNE 30, 1959—EXPENDITURES

School District	FIXED CHARGES										
		INSURANCE			RENTAL OF LAND AND BUILDINGS			SICK LEAVE AND OTHER CONTINGENCIES			
	School District Contributions To Social Security	Property Insurance	Fidelity Bond Premiums	Other Insurance	Land & Buildings For Instructional Purposes	Land & Buildings For Non-Instructional Purposes	Interest On Temporary Loans	Sick Leave (Substitute Teachers)	Leave Other Than Sick Leave (Substitute Teachers)	Other Contributions & Contingencies	Total For Fixed Charges
Hardin Co.	2,755.93	7,170.40	399.60	.....	.....	.....	.....	5,030.12	1,679.25	2,278.00	19,313.30
Elizabethtown	655.63	3,126.17	148.00	819.26	.....	.....	.....	1,974.00	552.88	1,620.00	8,895.94
West Point	.....	505.52	55.50	5.00	.....	.....	56.67	640.00	645.00	40.86	1,948.55
Harlan Co.	3,224.14	23,111.13	1,349.08	.....	8,955.64	.....	.....	8,999.74	4,817.26	2,933.59	53,390.58
Harlan	1,012.27	2,786.13	342.00	.....	.....	.....	.....	1,186.18	873.32	18.00	6,217.90
Lynch	.....	.....	160.00	.....	.....	.....	.....	675.95	423.28	.....	1,259.23
Harrison Co.	1,087.22	2,965.72	298.05	.....	.....	.....	80.00	1,516.00	496.00	.....	6,442.99
Cynthiana	309.58	1,183.32	86.00	.....	.....	.....	49.30	584.00	24.00	.....	2,236.20
Hart Co.	4.75	5,130.33	458.95	629.65	.....	.....	158.22	2,066.00	830.50	160.00	9,438.40
Henderson Co.	4,423.47	6,800.26	332.00	.....	.....	62.00	1,182.93	5,401.32	1,956.48	173.76	20,332.22
Henderson	998.23	8,746.09	350.00	164.22	114.76	.....	.....	4,730.26	658.76	.....	15,762.32
Henry Co.	1,064.64	5,329.34	310.52	35.20	.....	995.00	28.75	2,733.56	890.96	916.00	12,303.97
Eminence	.....	804.34	15.00	80.59	.....	.....	.....	924.41	.....	.....	1,824.34
Hickman Co.	632.14	2,346.12	132.00	.....	.....	.....	.....	930.15	1,091.79	.....	5,132.20
Hopkins Co.	1,940.16	12,411.54	907.80	150.29	.....	.....	.....	9,030.00	2,630.00	64.00	27,133.79
Dawson Springs	191.27	585.91	95.40	.....	.....	.....	.....	576.01	58.00	.....	1,506.59
Earlington	105.02	1,324.17	53.56	136.50	.....	.....	.....	826.74	381.16	.....	2,827.15
Jackson Co.	1,107.69	1,800.24	286.42	351.87	77.00	750.00	.....	3,981.09	797.10	725.00	9,876.41
Jefferson Co.	25,078.60	99,466.35	269.70	15,512.56	.....	18,109.62	.....	103,822.50	14,103.00	4,747.08	281,109.41
Anchorage	318.76	1,445.72	55.00	182.22	.....	.....	.....	509.25	112.50	15.24	2,638.69
Louisville	44,345.35	60,788.74	4,377.62	18,268.96	55.00	11,929.20	.....	122,482.50	29,313.50	.....	291,560.87

TABLE II-f—Continued

FINANCIAL REPORT FOR YEAR ENDING JUNE 30, 1959—EXPENDITURES

Anchorage	318.76	1,445.72	55.00	182.22	.....	.....	.....	122,482.50	29,313.50	.....	291,560.87
Louisville	44,345.35	60,788.74	4,377.62	18,268.96	55.00	11,929.20	.....	122,482.50	29,313.50	.....	291,560.87

TABLE II-f—Continued

FINANCIAL REPORT FOR YEAR ENDING JUNE 30, 1959—EXPENDITURES

School District	COMMUNITY SERVICES					Total Current Expenses	Transfer Tuition To Other Districts	Total Current Expenses And Transfer Tuition
	Recreation	Special Vocation Program	Contracts For Bookmobile & Library Service	School Lunch	Total For Community Services			
Hardin Co.	5,711.44	6,147.79	500.00	42,368.03	54,727.26	944,444.75	20.00	944,464.75
Elizabethtown	.....	.....	250.00	9,322.11	9,572.11	381,591.20	169.00	381,760.20
West Point	196.58	.....	.....	2,075.37	2,271.95	47,288.84	5,082.30	52,371.14
Harlan Co.	.....	49,796.97	.....	40,489.20	90,286.17	1,854,779.54	178.05	1,854,957.59
Harlan	.....	.....	.....	4,171.21	4,171.21	285,454.43	125.00	285,579.43
Lynch	2,700.02	.....	.....	247.55	2,947.57	256,387.16	.....	256,387.16
Harrison Co.	.....	5,187.41	.....	12,216.81	17,404.22	402,368.70	.....	402,368.70
Cynthiana	.....	.....	.....	2,818.12	2,818.12	172,748.18	.....	172,748.18
Hart Co.	.....	5,476.66	125.00	21,044.60	26,646.26	507,275.66	.....	507,275.66
Henderson Co.	5,777.95	.....	326.27	16,881.01	22,985.23	770,851.54	.....	770,851.54
Henderson	183.50	.....	300.00	6,014.91	6,498.41	539,822.29	3,222.80	543,045.09
Henry Co.	.....	2,693.87	.....	16,719.94	19,413.81	406,587.61	1,305.62	407,893.23
Eminence	.....	.....	100.00	3,005.83	3,105.83	836,616.72	151.74	83,768.46
Hickman Co.	.....	4,124.60	.....	9,645.73	13,770.33	249,981.23	632.57	250,613.80
Hopkins Co.	152.40	44,092.86	.....	38,899.18	83,144.44	1,174,019.59	.....	1,174,019.59
Dawson Springs	.....	.....	.....	2,904.88	2,904.88	91,674.90	.....	91,674.90
Earlington	.....	.....	.....	1,190.18	1,190.18	100,923.19	.....	100,923.19
Jackson Co.	.....	553.08	.....	8,385.65	8,938.73	443,169.68	.....	443,169.68
Jefferson Co.	.....	.....	.....	351,261.54	351,261.54	11,227,389.28	51,549.48	11,278,938.76
Anchorage	.....	.....	.....	990.00	990.00	103,419.57	15,490.71	118,910.28
Louisville	.....	.....	.....	268,483.58	268,483.58	12,273,200.91	.....	12,273,200.91

TABLE II-f—Continued

FINANCIAL REPORT FOR YEAR ENDING JUNE 30, 1959—EXPENDITURES

School District	CAPITAL OUTLAY										DEBT SERVICE	
	SITES		BUILDINGS			EQUIPMENT					PRINCIPAL OF DEBT	
	Sites And Additions To Sites	Improvements To Sites	Professional Services For Buildings	New Buildings And Additions To Buildings	Remodeling	Equipment For Administration	Equipment For Instruction	Equipment For Transportation	Other Equipment	Total For Capital Outlay	Redemption Of Bonds	Payment Of Temporary Loans And Notes
Hardin Co.	17,479.26	3,037.34	2,581.70	33,614.00	3,304.50	5,988.15	5,880.86	195.95	729.84	72,811.60	18,640.00	25,510.00
Elizabethtown	10,548.50	4,815.25	434.10	69,372.00	7,789.59	1,616.35	9,817.23	.....	1,342.73	105,735.75	.....	.....
West Point	.....	.....	.....	.....	141.12	56.54	15.00	.....	.....	212.66	66.33	11,000.00
Harlan Co.	.....	.....	.....	.....	.....	198.50	594.40	24,397.12	.....	25,190.02	.....	375,000.00
Harlan	.....	.....	.....	115.95	61.60	6.15	257.67	.....	91.88	533.25	.....	.....
Lynch	.....	.....	.....	.....	.....	.....	.....	.....	.....	.....	.....	.....
Harrison Co.	.....	.....	298.80	3,348.00	.....	.....	.....	.....	.....	3,646.80	.....	18,000.00
Cynthiana	.....	.....	.....	.....	1,883.13	.....	437.78	.....	.....	2,320.91	1,000.00	4,000.00
Hart Co.	.....	42.11	1,111.00	223.00	.....	.....	.....	5,573.70	.....	6,949.81	.....	16,000.00
Henderson Co.	22,686.20	260.00	336.50	14,634.55	.....	250.00	182.66	.....	415.76	38,765.67	34,000.00	156,500.00
Henderson	.....	.....	18.00	203.30	829.73	146.95	5,102.10	.....	716.66	7,016.74	.....	.....
Henry Co.	.....	50.00	.....	.....	.....	231.50	.....	.....	35.00	316.50	.....	25,000.00
Eminence	.....	.....	.....	.....	.....	35.36	813.07	.....	68.04	916.47	1,500.00	4,071.00
Hickman Co.	205.00	21.70	12,348.82	.....	.....	.....	.....	1,733.50	.....	14,309.02	3,000.00	.....
Hopkins Co.	3.25	68.49	.....	916.29	167.12	104.22	375.39	130.64	333.02	2,098.42	39,010.00	168,364.00
Dawson Springs	.....	.....	.....	.....	.....	.....	205.33	.....	.....	205.33	.....	.....
Earlington	.....	.....	.....	.....	.....	.....	15.00	.....	.....	15.00	.....	.....
Jackson Co.	2,200.92	435.64	27.50	.....	.....	184.95	483.94	12,527.02	.....	15,859.97	.....	15,250.00
Jefferson Co.	10,002.50	24,702.42	.....	225,059.17	49,646.88	29,918.08	414,559.33	73,892.66	43,194.31	870,975.35	.....	.....
Anchorage	.....	.....	.....	.....	.....	.....	1,009.04	.....	150.48	1,159.52	.....	.....
Louisville	.....	.....	.....	.....	60.00	.....	1,587.93	.....	632.21	2,280.14	7,000.00	1,450,000.00

TABLE II-f—Continued

FINANCIAL REPORT FOR YEAR ENDING JUNE 30, 1959—EXPENDITURES

Anchorage							1,587.93		632.21	2,280.14	7,000.00	1,450,000.00
Louisville					60.00							

TABLE II-f—Continued

FINANCIAL REPORT FOR YEAR ENDING JUNE 30, 1959—EXPENDITURES

School District	DEBT SERVICE							Grand Total Expenditures	Balance June 30, 1958	Balance June 30, 1959	Total Liabilities
	INTEREST ON DEBT		TRANSFERS				Total For Debt Service				
	Interest On Bonds	Interest On Short Term Notes	Transfers To Sinking Fund	Transfers To Building Fund	Transfers To Foundation Program C. O. Fund	Advancements (Reimbursable)					
Hardin Co.	618.75	221.18			88,640.00	633.88	134,263.81	1,151,540.16	5,851.27	45,900.13	930,905.56
Elizabethtown				61,675.91		111.49	61,787.40	549,283.35	61,139.56	43,858.29	743,000.00
West Point		70.00			4,080.00		15,216.33	67,800.13	1,705.34	226.19	15,000.00
Harlan Co.		1,091.67			206,240.00	488.25	582,819.92	2,462,967.53			1,207,186.90
Harlan				26,929.88			26,929.88	313,042.56	17,629.72	20,579.50	254,000.00
Lynch					20,000.00		20,000.00	276,387.16	65,555.10	64,742.82	18,213.33
Harrison Co.	11,080.00				30,800.00	318.00	60,198.00	466,213.50	15,245.59	14,359.47	396,547.68
Cynthiana	140.00			3,683.63			8,823.63	183,892.72	1,092.80	751.69	3,000.00
Hart Co.				36,986.05	46,400.00	2,995.93	102,381.98	616,607.45	8,272.61	1,360.57	630,393.50
Henderson Co.	17,016.25	270.00		151,128.91		50.00	358,965.16	1,168,582.37	257.13	38.31	1,613,812.49
Henderson				91,686.11	10,536.46	173.25	102,395.82	652,457.65	604.74	33.66	986,000.00
Henry Co.					33,720.00	1,393.71	60,131.71	468,323.44	191.92	355.66	273,659.73
Eminence	595.00		2,855.00	7,000.00	800.00		16,821.00	101,505.93	–2,368.12	658.49	101,078.42
Hickman Co.	866.75			10,089.86	22,520.00	100.00	36,576.61	301,499.43	30,879.40	2,948.93	305,541.49
Hopkins Co.	191.25	3,536.45			115,240.00	5,121.00	331,462.70	1,507,580.71	–4,810.06	–38,827.94	1,242,547.36
Dawson Springs				9,484.14	9,200.00		18,684.14	110,564.37	3,061.59	2,556.27	125,000.00
Earlington				10,491.29			10,491.29	111,429.48	14,831.51	15,610.42	313.44
Jackson Co.					43,420.00		58,670.00	517,699.65	16,072.95	136.25	219,199.07
Jefferson Co.				2,737,084.67		6,500.78	2,743,585.45	14,893,499.56	1,847,180.15	2,117,526.59	24,110,464.25
Anchorage								120,069.80	27,231.02	21,366.84	189.86
Louisville	4,888.75			2,886,533.13		171,435.21	4,519,857.09	16,795,338.14	552,838.31	545,153.63	151,000.00

TABLE II-f—Continued

FINANCIAL REPORT FOR YEAR ENDING JUNE 30, 1959—RECEIPTS

School District	REVENUE FROM LOCAL SOURCES									
	TAXATION RECEIVED					TUITION		OTHER REVENUE FROM LOCAL SOURCES		
	General Property Tax	Franchise Tax	Whiskey Tax	Bank Shares Tax	Poll Tax	Patron Tuition	Transfer Tuition (Other Districts)	Interest From Investments & Temporary Deposits	Rent From School Facilities	All Other Revenue Receipts
Jessamine Co.	212,982.65	45,322.74	36,158.12	2,398.60	2,063.08	.....	.....	.....	550.00	711.55
Johnson Co.	69,430.64	60,403.43	.....	.....	1,876.85	.....	.....	.....	.....	35.00
Paintsville	98,750.67	10,470.59	.....	2,802.14	571.96	.....	5,455.00	.....	331.00	75.00
Van Lear	4,075.18	4,679.92	.....	.....	139.12	188.00	.....	.....	.....	.....
Kenton Co.	712,068.34	188,339.46	.....	496.00	.....	2,384.66	.....	.....	.....	7,165.03
Beechwood	102,578.68	6,191.08	.....	.....	.....	2,311.85	.....	.....	.....	.....
Covington	1,382,213.79	146,086.58	174.03	11,147.76	.....	4,094.37	3,960.90	.....	7,707.00	13,033.25
Erlanger	233,018.65	25,133.50	.....	714.08	.....	1,439.00	.....	.....	37.00	203.04
Ludlow	82,284.65	36,713.08	.....	160.00	.....	693.55	.....	7.50	340.00	2,490.55
Knott Co.	90,810.81	93,631.70	.....	.....	3,900.10	.....	.....	.....	.....	3,271.74
Knox Co.	75,627.92	49,776.75	.....	.....	3,514.87	.....	.....	.....	.....	.....
Barbourville	38,439.43	4,005.22	.....	1,013.86	643.02	.....	.....	.....	.....	5,396.51
Larue Co.	136,137.34	18,823.39	84,692.72	2,598.18	3,350.92	.....	.....	.....	792.62	111.93
Laurel Co.	118,704.40	47,176.33	.....	.....	5,325.74	.....	.....	.....	.....	2,984.84
E. Bernstadt	5,489.98	2,983.47	.....	.....	219.35	.....	.....	.....	.....	.....
London	112,605.33	.....	.....	2,972.82	864.72	892.00	.....	.....	.....	.....
Lawrence Co.	84,900.34	87,802.21	.....	1,245.01	1,665.91	.....	.....	.....	.....	29.28
Lee Co.	58,768.33	34,397.54	.....	655.55	1,824.73	.....	.....	60.00	207.75	.....
Leslie Co.	80,628.84	12,973.35	.....	732.91	2,275.66	.....	.....	.....	.....	1,065.29

TABLE II-f—Continued

FINANCIAL REPORT FOR YEAR ENDING JUNE 30, 1959—RECEIPTS

School District	REVENUE FROM STATE SOURCES					REVENUE FROM FEDERAL SOURCES			Total Revenue Receipts
	Foundation Program Fund	Other State Aid	School Lunch	Special Vocational Training	Other Federal Aid Through State	Public Law 874	Public Law 815	Other Federal Aid	
Jessamine Co.	167,481.70	6,308.35	11,192.85	2,206.88	.....	.....	.....	.....	487,376.52
Johnson Co.	499,701.41	3,430.04	16,422.34	.....	.....	.....	.....	.....	651,299.71
Paintsville	120,606.25	.....	2,425.82	.....	.....	.....	.....	.....	241,488.43
Van Lear	40,815.51	.....	252.12	.....	.....	.....	.....	.....	50,149.85
Kenton Co.	392,535.20	1,132.37	19,811.31	4,977.32	.....	.....	.....	.....	1,328,909.69
Beechwood	32,386.40	.....	.....	.....	.....	.....	.....	.....	143,468.01
Covington	544,428.00	.....	6,434.39	.....	.....	.....	.....	.....	2,119,280.07
Erlanger	100,624.00	85.34	8,877.21	.....	.....	.....	.....	.....	370,131.82
Ludlow	56,923.60	7.98	2,521.44	.....	.....	.....	.....	.....	182,142.35
Knott Co.	576,224.61	280.39	12,615.59	.....	.....	.....	.....	.....	780,734.94
Knox Co.	849,450.02	2,204.67	19,479.91	5,149.25	.....	.....	.....	.....	1,005,203.39
Barbourville	63,296.60	42.81	1,604.08	.....	61.84	.....	.....	.....	114,503.37
Larue Co.	207,672.00	2,324.70	14,174.37	504.41	321.09	19,953.97	.....	.....	491,457.64
Laurel Co.	679,514.05	2,078.05	27,592.92	3,455.99	2,848.68	.....	.....	.....	889,681.09
E. Bernstadt	39,727.98	.....	2,098.72	.....	.....	.....	.....	.....	50,519.50
London	84,318.18	262.74	6,659.64	.....	.....	.....	.....	.....	208,575.43
Lawrence Co.	345,842.93	1,620.29	8,279.70	.....	.....	.....	.....	.....	531,385.67
Lee Co.	253,012.81	914.48	13,633.35	.....	.....	.....	.....	402.62	363,877.16
Leslie Co.	499,243.33	.....	14,459.03	.....	.....	.....	.....	22.30	611,400.71

TABLE II-f—Continued

FINANCIAL REPORT FOR YEAR ENDING JUNE 30, 1959—RECEIPTS

Leslie Co.	499,243.33		14,459.03					22.30	611,400.71

TABLE II-f—Continued

FINANCIAL REPORT FOR YEAR ENDING JUNE 30, 1959—RECEIPTS

School District	Sale Of Bonds (Voted And Funded)	Temporary Loans	SALE OF SCHOOL PROPERTY AND INSURANCE ADJUSTMENTS			ADVANCEMENTS AND REFUNDS		Total Non-Revenue Receipts	Total Receipts
			Sale Of Property	Sale Of Equipment	Net Insurance Recovery	Receipts From Advance-ment	Refunds		
Jessamine Co.			592.00	346.38	51.00	460.44	15.00	1,464.82	488,841.34
Johnson Co.		55,000.00	2,251.00	34.30	845.39	153.14	1,190.11	59,473.94	710,773.65
Paintsville		9,000.00					22.30	9,022.30	250,510.73
Van Lear		597.50						597.50	50,747.35
Kenton Co.		167,000.00	1,186.26		378.88		580.26	169,145.40	1,498,055.09
Beechwood									143,468.01
Covington		546,900.00	45.00		274.91	8,845.93	78.40	556,144.24	2,675,424.31
Erlanger		14,500.00				2,681.49	210.17	17,391.66	387,523.48
Ludlow		1,800.00					276.02	2,076.02	184,218.37
Knott Co.			600.00			688.04	124.71	1,412.75	782,147.69
Knox Co.		107,362.50	3.76	48.71	178.19	29,262.20	3,209.48	140,064.84	1,145,268.23
Barbourville					623.60		265.30	888.90	115,392.27
Larue Co.			691.00	95.50	37,268.05		1,620.11	39,674.66	531,132.30
Laurel Co.			2,062.60	280.00	28.50		19,000.72	21,371.82	911,052.91
E. Bernstadt									50,519.50
London		16,500.00		215.00		50.00	1,782.88	18,547.88	227,123.31
Lawrence Co.				210.00		726.95	471.21	1,408.16	532,793.83
Lee Co.			502.99	207.35			3,845.53	4,555.87	368,433.03
Leslie Co.		45,000.00					1,776.33	46,776.33	658,177.04

TABLE II-f—Continued

FINANCIAL REPORT FOR YEAR ENDING JUNE 30, 1959—EXPENDITURES

School District	ADMINISTRATION								
	SALARIES								
	Superintendent	Salary Of Superintendent As Secretary Of Board	Assistant Superintendent	Clerks And Stenographers	Secretary Of Board Of Education	Legal Services For Board Of Education	School Board Per Diem	Finance Officer	Other Administrative Salaries
Jessamine Co.	5,800.00	1,200.00	.....	4,736.88	.....	300.00	1,000.00	.....	.....
Johnson Co.	3,600.00	3,600.00	4,500.00	3,300.00	.....	871.05	790.00	.....	240.00
Paintsville	4,800.00	1,320.00	.....	2,280.00	.....	.....	.....	.....	.....
Van Lear	4,320.00	.....	.....	.....	540.00	.....	.....	.....	.....
Kenton Co.	7,200.00	1,200.00	.....	1,575.00	.....	1,200.00	600.00	4,920.00	4,192.27
Beechwood	7,200.00	.....	.....	.....	1,260.00	.....	.....	.....	.....
Covington	11,000.04	300.00	8,225.04	6,580.92	1,000.00	1,150.00	.....	2,932.98	5,781.85
Erlanger	6,400.00	600.00	.....	6,350.21	.....	400.00	.....	.....	.....
Ludlow	6,100.00	500.00	.....	2,100.00	1,530.00	.....	.....	.....	.....
Knott Co.	6,600.00	2,400.00	.....	2,979.50	.....	.....	600.00	3,000.00	.....
Knox Co.	5,364.50	1,250.00	5,507.25	6,884.40	.....	307.00	500.00	.....	.....
Barbourville	5,000.00	.....	.....	2,275.00	.....	.....	.....	.....	100.00
Larue Co.	6,500.00	585.77	.....	2,999.99	.....	.....	1,000.00	.....	245.00
Laurel Co.	6,899.50	291.34	.....	3,838.98	.....	180.00	840.00	4,181.10	.....
E. Bernstadt	4,034.10	585.91	.....	.....	.....	.....	.....	.....	.....
London	6,200.00	300.00	.....	2,013.70	.....	15.00	.....	.....	.....
Lawrence Co.	5,420.00	2,600.00	.....	.....	.....	.....	630.00	4,313.88	.....
Lee Co.	6,602.41	397.55	.....	3,392.42	.....	300.00	750.00	.....	.....
Leeslie Co.	6,000.00	1,200.00	3,881.49	6,310.30	.....	960.00	1,000.00	.....	.....

TABLE II-f—Continued
FINANCIAL REPORT FOR YEAR ENDING JUNE 30, 1959—EXPENDITURES

ADMINISTRATION | INSTRUCTION

Lee Co.	6,602.41	397.55							
Leeslie Co.	6,000.00	1,200.00	3,881.49	6,310.30		960.00	1,000.00		

TABLE II-f—Continued

FINANCIAL REPORT FOR YEAR ENDING JUNE 30, 1959—EXPENDITURES

School District	ADMINISTRATION					INSTRUCTION					
	OTHER EXPENSES OF ADMINISTRATION					SALARIES					
	Tax Collection	Travel Expenses For Board & Administrative Personnel	Printing And Publishing	Other Costs of Administration	Total For Administration	Principals	Supervisors	Teachers—High School	Teachers—Elementary School	Other Instructional Staff	Secretarial And Clerical Assistants
Jessamine Co.		725.48	579.80	723.31	15,065.47	11,349.91	3,500.00	65,601.04	191,293.65	3,622.20	1,000.00
Johnson Co.	350.46	1,971.28	663.95	643.31	20,530.05	17,600.20	4,500.00	118,401.18	237,365.36	4,200.00	
Paintsville	16.58	402.88	309.41	315.67	9,444.54	8,700.00		45,728.81	92,165.22		1,350.00
Van Lear			130.20	90.07	5,080.27			10,883.80	19,424.76		
Kenton Co.		555.35	369.19	423.03	22,234.84	43,388.84	17,161.60	296,232.72	339,237.98	14,713.65	
Beechwood			131.44	182.41	8,773.85	5,355.00		41,603.28	41,431.00		
Covington		1,465.27	4,250.47	2,142.65	44,829.22	92,059.32	31,379.22	531,075.87	695,073.53	51,319.87	12,238.74
Erlanger		286.10	99.57	581.34	14,717.22	15,265.64	4,100.00	82,026.71	108,014.15	4,300.00	1,910.00
Ludlow		256.64	492.70	524.66	11,504.00	5,400.00	999.99	51,748.82	32,117.76	3,775.00	
Knott Co.	22.23	1,407.94	334.30	972.84	18,316.81	21,373.86	8,473.23	89,611.51	381,465.94	7,288.80	2,700.00
Knox Co.		362.79	691.89	1,746.22	22,614.05	31,060.56	4,971.75	163,286.88	438,728.18	8,982.86	3,072.27
Barbourville	90.39	21.90	382.58	281.99	8,151.86			33,346.24	33,835.92	4,500.00	
Larue Co.		1,447.94	239.75	337.16	13,355.61	22,851.20	5,600.00	90,334.37	138,895.07	3,786.57	2,623.64
Laurel Co.		1,850.02	400.55	1,286.28	19,767.77	27,762.62	4,690.99	162,508.16	355,582.48	9,998.89	
E. Bernstadt		16.35	98.92	183.98	4,919.26	1,257.88			27,916.01		
London	2,412.04	337.10	457.16	216.57	11,951.57	9,393.80		45,453.20	66,024.82	3,394.87	
Lawrence Co.		1,278.00	443.25	774.23	15,459.36	7,341.30		86,390.31	200,055.31	5,570.32	
Lee Co.		841.60	592.64	499.13	13,375.75	16,952.61	4,200.17	62,067.74	132,215.55	6,582.57	1,465.56
Leslie Co.		856.56	302.35	217.68	20,728.38	17,377.47	3,911.77	53,614.06	294,914.41	3,266.00	3,900.98

TABLE II-f—Continued

FINANCIAL REPORT FOR YEAR ENDING JUNE 30, 1959—EXPENDITURES

School District	INSTRUCTION								
		SCHOOL LIBRARIES AND AUDIO-VISUAL MATERIALS				OTHER EXPENSES OF INSTRUCTION			
	Textbooks And Supplementary Books	Library Books—High School	Library Books—Elementary School	Audio-Visual Materials	Other School Library Supplies	Supplies	Travel	Miscellaneous Expenses	Total For Instruction
Jessamine Co.	683.93	579.58	1,359.00	717.27	.....	2,860.53	1,003.28	2,610.30	286,180.69
Johnson Co.	823.85	1,183.64	1,652.68	38.24	153.37	3,121.80	3,964.30	409.52	393,414.14
Paintsville	191.29	608.76	482.92	.....	62.30	1,867.32	407.30	255.62	151,819.54
Van Lear	.....	83.08	25.74	.....	.....	38.58	.....	.....	30,455.96
Kenton Co.	.....	2,389.12	1,301.59	.....	301.36	4,049.53	2,641.28	482.17	721,899.84
Beechwood	191.49	615.58	767.40	.....	.....	561.31	.....	1,084.82	91,609.88
Covington	2,401.88	710.00	597.39	2,702.10	38.86	29,979.82	1,382.83	1,773.52	1,452,732.95
Elanger	1,039.16	1,235.39	981.31	427.36	103.84	4,938.54	390.36	620.77	225,353.23
Ludlow	1,963.84	540.54	518.53	.....	85.80	985.18	105.13	1,036.64	99,277.23
Knott Co.	7,218.00	1,130.17	601.25	640.19	.....	6,316.69	1,979.09	304.22	529,102.95
Knox Co.	142.27	1,600.00	1,062.48	.....	896.40	4,271.97	2,422.36	721.05	661,219.03
Barbourville	.....	320.93	411.97	.....	10.00	646.18	50.36	228.05	73,349.65
Larue Co.	104.98	1,512.33	2,721.21	150.25	261.70	2,891.02	1,725.96	988.91	274,447.21
Laurel Co.	93.15	1,916.19	1,437.40	.....	.....	2,037.85	2,097.70	738.32	568,863.75
E. Bernstadt	221.66	.....	70.59	145.43	.....	244.78	.....	8.00	29,864.35
London	3.02	503.45	513.74	60.00	70.97	1,697.33	394.15	362.15	127,871.50
Lawrence Co.	246.96	718.28	881.85	416.64	181.09	1,544.83	869.90	330.96	304,547.75
Lee Co.	6.46	1,045.45	1,261.28	8.25	45.45	1,513.75	1,521.70	1,250.19	230,136.73
Leslie Co.	698.62	281.03	.....	8.50	.....	603.09	791.42	38.00	379,405.35

TABLE II-f—Continued

FINANCIAL REPORT FOR YEAR ENDING JUNE 30, 1959—EXPENDITURES

Lee Co.	6.46	1,045.45	1,261.28	8.25	40.40	[illegible]	[illegible]	[illegible]	379,405.35
Leslie Co.	698.62	281.03	.....	8.50	.....	603.09	791.42	38.00	

TABLE II-f—Continued

FINANCIAL REPORT FOR YEAR ENDING JUNE 30, 1959—EXPENDITURES

School District	ATTENDANCE AND HEALTH SERVICES								
	SALARIES		OTHER EXPENSES			PROMOTION OF HEALTH			Total For Attendance And Health Services
	Director Of Pupil Personnel	Secretarial And Clerical Personnel	Supplies	Travel	Miscellaneous Expenses	Contract With Health Department	Salaries	Other Costs Of Health Services	
Jessamine Co.	4,210.00	.....	51.34	224.40	5.95	.....	.....	34.86	4,526.55
Johnson Co.	3,300.00	2,279.99	53.32	295.61	.....	1,800.00	.....	95.00	7,823.92
Paintsville	4,173.33	.....	33.00	390.00	.....	900.00	.....	.....	5,496.33
Van Lear	480.00	.....	.....	.....	.....	120.00	.....	.....	600.00
Kenton Co.	4,920.00	.....	.....	300.80	.....	.....	.....	167.00	5,387.80
Beechwood	600.00	.....	.....	.....	.....	.....	.....	.....	600.00
Covington	5,515.92	2,854.23	.....	577.80	100.00	.....	9,881.90	311.20	19,241.05
Erlanger	4,089.00	.....	.....	106.56	28.27	50.00	.....	46.39	4,320.22
Ludlow	3,450.00	.....	.....	102.40	13.41	.....	.....	.....	3,565.81
Knott Co.	3,735.51	1,837.50	80.45	658.57	.....	1,999.92	.....	.....	8,311.95
Knox Co.	4,402.93	.....	.....	114.22	.....	1,300.00	.....	.....	5,817.15
Barbourville	3,825.00	.....	10.20	.....	.....	300.00	.....	11.70	4,146.90
Larue Co.	4,499.99	.....	274.08	351.45	42.36	2,100.00	.....	.....	7,267.88
Laurel Co.	5,560.35	.....	594.03	214.21	.....	1,200.00	.....	540.00	8,108.59
E. Bernstadt	905.28	.....	.....	.....	.....	100.00	.....	.....	1,005.28
London	4,198.58	.....	.....	.....	.....	300.00	.....	.....	4,498.58
Lawrence Co.	4,210.00	.....	.....	.....	.....	1,200.00	.....	.....	5,410.00
Lee Co.	4,034.45	.....	53.39	261.58	4.00	1,700.00	.....	.....	6,053.42
Leslie Co.	4,333.28	3,071.90	479.39	273.03	.....	1,800.00	.....	300.00	10,257.60

TABLE II-f—Continued

FINANCIAL REPORT FOR YEAR ENDING JUNE 30, 1959—EXPENDITURES

School District	PUPIL TRANSPORTATION SERVICES						
	SALARIES				Contracted Services And Public Carriers	Replacement Of Vehicles	Pupil Transportation Insurance
	Supervisor	Drivers	Mechanics And Other Garage Employees	Clerks And Other Employees			
Jessamine Co.	.....	17,331.00	6,815.00	800.00	.....	13,361.61	984.85
Johnson Co.	.....	20,186.75	6,884.98	.....	11,139.80	10,528.00	2,869.00
Paintsville	.....	1,480.00	.....	.....	.....	.....	167.58
Van Lear	.....	.....	.....	.....	954.00	.....	.....
Kenton Co.	3,300.00	47,210.51	9,097.42	.....	363.00	16,526.79	1,561.14
Beechwood	.....	.....	.....	.....	.....	.....	.....
Covington	.....	.....	.....	.....	45.00	.....	.....
Erlanger	.....	.....	.....	.....	442.50	.....	.....
Ludlow	.....	.....	.....	.....	.....	.....	.....
Knott Co.	.....	12,661.23	.....	.....	7,015.02	5,686.68	1,586.71
Knox Co.	.....	53,071.28	1,655.80	.....	1,300.00	5,650.00	1,932.71
Barbourville	.....	.....	.....	.....	1,810.00	.....	34.34
Larue Co.	.....	710.80	.....	.....	50,958.95	8.98	.....
Laurel Co.	.....	45,037.47	.....	.....	1,560.00	1,889.98	1,271.86
E. Bernstadt	.....	460.00	.....	.....	.....	.....	152.22
London	.....	1,230.60	39.68	.....	.....	.....	61.67
Lawrence Co.	.....	19,171.37	4,688.39	.....	470.50	.....	1,637.13
Lee Co.	36.56	12,865.38	1,630.58	.....	570.00	4,396.67	810.39
Leslie Co.	.....	17,972.29	5,082.75	231.66	489.00	.....	1,408.35

TABLE II-f—Continued

FINANCIAL REPORT FOR YEAR ENDING JUNE 30, 1959—EXPENDITURES

Lee Co.	36.56	12,865.38	1,080.08	.....	[illegible]	[illegible]	[illegible]
Leslie Co.	.....	17,972.29	5,082.75	231.66	489.00	.....	1,408.35

TABLE II-f—Continued

FINANCIAL REPORT FOR YEAR ENDING JUNE 30, 1959—EXPENDITURES

School District	PUPIL TRANSPORTATION SERVICES							OPERATION OF PLANT		
	OTHER EXPENSES FOR OPERATION & MAINTENANCE						Total For Pupil Transportation Services	SALARIES		
	Gasoline And Lubricants	Tires And Tubes	Repair Parts	Maintenance Of Vehicles By Private Garages	Rent	Miscellaneous Expenses		Plant Engineers And Building Supervisors	Custodial	Other Services
Jessamine Co.	7,294.40	2,067.19	2,293.92	83.00	.....	43.81	51,074.78	2,460.00	7,008.68	813.40
Johnson Co.	12,339.23	2,050.10	5,513.50	13.50	.....	373.31	71,898.17	.....	7,492.53	1,300.00
Paintsville	559.78	.....	233.34	234.40	.....	21.40	2,696.50	.....	7,601.99	.....
Van Lear	.....	.....	.....	.....	.....	.....	954.00	.....	2,000.00	.....
Kenton Co.	12,847.31	4,665.11	13,428.05	.....	.....	480.23	109,479.56	4,800.00	34,414.19	459.00
Beechwood	.....	.....	.....	.....	.....	.....	.....	.....	4,935.00	.....
Covington	.....	.....	.....	.....	.....	.....	45.00	11,478.51	113,499.61	.....
Erlanger	.....	.....	.....	.....	.....	.....	442.50	3,417.04	12,993.13	451.73
Ludlow	.....	.....	.....	.....	.....	.....	.....	.....	8,060.73	.....
Knott Co.	9,786.81	2,119.35	.....	4,612.17	.....	43.05	43,511.02	.....	6,287.50	.....
Knox Co.	18,578.43	2,200.96	9,949.78	.....	.....	907.55	95,246.51	.....	16,993.07	6,161.54
Barbourville	.....	.....	.....	.....	.....	.....	1,844.34	.....	4,197.75	.....
Larue Co.	647.65	.....	30.79	425.85	88.50	63.70	52,935.22	1,670.22	8,457.80	119.14
Laurel Co.	16,620.06	3,618.38	294.30	31,101.95	.....	84.00	101,478.00	.....	16,117.68	17.50
E. Bernstadt	386.70	8.48	16.52	106.50	.....	.....	1,130.42	.....	1,785.82	.....
London	781.66	1,023.43	194.62	437.57	.....	46.24	3,815.47	.....	5,309.84	15.50
Lawrence Co.	10,809.51	2,726.94	5,466.72	101.11	.....	.....	45,071.67	.....	4,142.74	1,541.90
Lee Co.	6,002.88	484.01	3,730.29	403.70	.....	100.83	31,031.29	204.71	7,138.45	48.04
Leslie Co.	14,258.89	1,482.49	10,730.96	.....	.....	44.85	51,701.24	.....	6,643.71	900.00

TABLE II-f—Continued

FINANCIAL REPORT FOR YEAR ENDING JUNE 30, 1959—EXPENDITURES

School District	OPERATION OF PLANT								
			UTILITIES, EXCEPT HEAT FOR BUILDINGS			SUPPLIES, EXCEPT UTILITIES			
	Contractual Services	Heat For Buildings	Water And Sewerage	Electricity	Telephone And Telegraph	Custodial Supplies	Other Supplies	Other Expenses Of Operation	Total For Operation Of Plant
Jessamine Co.	283.00	5,838.88	2,796.66	6,216.54	1,528.54	2,316.38	337.54	202.01	29,801.63
Johnson Co.	.....	6,847.67	1,032.62	9,610.36	970.85	2,396.30	799.79	4.00	30,454.12
Paintsville	54.50	2,173.49	1,140.95	2,557.97	489.98	1,778.38	50.94	153.71	16,001.91
Van Lear	.....	481.40	368.27	395.86	81.75	290.53	255.90	.....	3,873.71
Kenton Co.	.....	19,985.24	3,765.77	15,770.62	2,134.59	3,692.34	527.12	.....	85,548.87
Beechwood	.....	1,567.65	329.46	1,694.28	610.44	992.20	.....	534.03	10,663.06
Covington	759.84	24,934.63	7,179.36	25,311.43	5,283.79	7,060.66	2,162.81	3,419.32	201,089.96
Erlanger	108.20	7,226.51	1,631.57	4,782.80	1,253.63	2,450.09	1,192.23	713.29	36,220.22
Ludlow	.....	3,589.02	1,089.29	3,733.07	465.42	598.43	15.13	21.88	17,572.97
Knott Co.	.....	14,839.36	495.00	5,584.46	.....	3,408.87	76.55	2,194.61	32,886.35
Knox Co.	7,389.90	10,993.07	1,872.76	10,799.43	63.60	4,971.30	4,410.25	1,919.78	65,574.70
Barbourville	.....	1,981.50	401.50	1,466.67	175.02	685.09	.....	.....	8,907.53
Larue Co.	.....	6,628.47	1,415.99	5,766.22	1,652.09	4,033.31	24.66	1,644.09	31,411.99
Laurel Co.	203.60	7,401.21	379.64	8,127.66	308.54	3,235.39	.....	392.24	36,183.46
E. Bernstadt	2.00	555.09	.....	591.34	68.15	395.07	85.39	.....	3,482.86
London	144.05	2,276.44	1,045.14	2,125.56	275.02	2,729.79	1,000.30	99.99	15,021.63
Lawrence Co.	.....	7,288.82	1,217.98	5,280.80	1,070.53	1,656.36	318.30	.....	22,517.43
Lee Co.	.....	2,640.75	491.75	2,762.25	766.11	1,892.23	337.47	5.00	16,286.76
Leslie Co.	1,047.00	2,759.74	535.74	5,370.78	189.55	2,108.22	1,255.95	469.97	21,280.66

TABLE II-f—Continued

FINANCIAL REPORT FOR YEAR ENDING JUNE 30, 1959—EXPENDITURES

Lee Co.	.....	2,640.75	491.75	2,762.25	766.11	1,892.23	337.47	5.00	16,286.76
Leslie Co.	1,047.00	2,759.74	535.74	5,370.78	189.55	2,108.22	1,255.95	469.97	21,280.66

TABLE II-f—Continued

FINANCIAL REPORT FOR YEAR ENDING JUNE 30, 1959—EXPENDITURES

School District	MAINTENANCE OF PLANT										
	SALARIES			CONTRACTED SERVICES			REPLACEMENTS OF EQUIPMENT		OTHER EXPENSES		Total For Maintenance Of Plant
	Grounds	Buildings	Repair Of Equipment	Grounds	Buildings	Repair Of Equipment	Instructional Equipment	Non-Instructional Equipment	Buildings And Grounds	Repair Of Equipment	
Jessamine Co.	.....	3,260.00	19.11	265.59	7,781.37	235.49	132.00	680.52	2,698.70	32.87	15,105.65
Johnson Co.	.....	10,657.92	.....	367.00	2,607.64	673.34	1,066.21	1,566.82	6,545.49	6.10	23,490.52
Paintsville	88.63	24.34	.....	465.75	5,952.46	212.82	401.86	1,176.87	436.32	235.35	8,994.40
Van Lear	.....	.....	.....	.....	526.10	.....	.....	.....	.....	.....	526.10
Kenton Co.	1,694.50	7,838.00	.....	473.85	10,232.56	1,248.39	1,409.00	2,125.00	210.00	.....	25,231.30
Beechwood	.....	.....	.....	.....	3,624.88	.....	.....	.....	.....	.....	3,624.88
Covington	.....	40,323.67	.....	.....	21,458.86	1,809.05	578.64	319.63	11,178.49	546.69	76,215.03
Erlanger	.....	.....	.....	761.10	2,433.69	716.98	462.43	251.44	531.83	713.87	5,871.34
Ludlow	.....	392.71	.....	67.82	1,584.52	232.83	32.33	250.44	1,196.85	85.89	3,843.39
Knott Co.	.....	8,138.95	18.00	251.90	3,248.01	12.02	521.34	3,057.85	5,358.24	337.09	20,943.40
Knox Co.	350.51	2,360.10	2,208.83	593.31	6,002.55	303.50	350.97	2,141.37	3,555.61	2,440.37	20,307.12
Barbourville	.....	935.00	.....	.....	683.73	4.00	312.53	.....	.....	.....	1,935.26
Larue Co.	13.20	240.00	920.03	268.85	1.43	17.09	135.00	376.00	83.26	373.78	2,428.64
Laurel Co.	2,940.19	5,099.23	1,322.85	291.30	816.26	552.84	.....	92.80	2,873.13	1,541.24	15,529.84
E. Bernstadt	.....	.....	.....	3.00	.....	133.28	8.67	49.94	113.82	9.75	318.46
London	18.00	428.61	.....	136.00	321.90	224.86	16.42	104.40	316.03	530.70	2,096.92
Lawrence Co.	.....	917.17	.....	592.70	4,885.18	307.38	3,483.90	378.05	3,021.55	.....	13,585.93
Lee Co.	245.00	1,925.92	715.95	159.05	389.42	179.30	.....	825.85	780.70	360.11	5,581.30
Leslie Co.	260.00	7,280.52	297.80	110.18	1,465.92	44.68	2,437.69	146.07	1,188.14	205.25	13,436.85

TABLE II-f—Continued

FINANCIAL REPORT FOR YEAR ENDING JUNE 30, 1959—EXPENDITURES

School District	FIXED CHARGES										
	School District Contributions To Social Security	INSURANCE			RENTAL OF LAND AND BUILDINGS		Interest On Temporary Loans	SICK LEAVE AND OTHER CONTINGENCIES			Total For Fixed Charges
		Property Insurance	Fidelity Bond Premiums	Other Insurance	Land & Buildings For Instructional Purposes	Land & Buildings For Non-Instructional Purposes		Sick Leave (Substitute Teachers)	Leave Other Than Sick Leave (Substitute Teachers)	Other Contributions & Contingencies	
Jessamine Co.	939.68	4,315.61	187.00	153.69	4,200.00	720.00	.....	3,160.00	2,061.66	1,289.92	17,027.56
Johnson Co.	1,820.21	3,157.99	439.38	534.32	141.00	684.00	614.99	4,850.64	2,575.17	100.00	14,917.70
Paintsville	516.88	1,129.38	138.00	.....	.....	.....	.....	1,583.29	536.58	.....	3,904.13
Van Lear	.....	305.06	62.78	.....	.....	.....	.....	450.00	.....	.....	817.84
Kenton Co.	3,167.57	8,459.13	335.78	1,054.02	1,200.00	.....	874.25	5,447.07	1,496.78	104.10	22,138.70
Beechwood	169.73	1,479.78	50.00	.....	.....	.....	.....	900.00	336.60	.....	2,936.11
Covington	3,634.59	7,042.24	1,088.66	.....	50.00	.....	6,122.25	14,811.29	5,404.61	556.03	38,709.67
Erlanger	682.69	3,248.32	391.61	97.63	.....	.....	116.67	1,875.20	215.00	626.79	7,253.91
Ludlow	354.03	961.62	94.00	296.10	.....	.....	22.80	690.20	.....	10.00	2,428.75
Knott Co.	1,164.57	1,188.85	399.28	1,123.37	.....	180.00	.....	5,826.03	.....	2,195.00	12,077.10
Knox Co.	2,194.74	3,653.90	432.25	429.99	220.00	.....	.....	7,551.50	1,061.35	140.05	15,683.78
Barbourville	49.12	425.59	510.97	.....	.....	.....	.....	1,384.12	1,143.00	.....	3,512.80
Larue Co.	463.72	3,997.36	185.00	770.53	.....	1,170.00	.....	1,810.00	585.00	.....	8,981.61
Laurel Co.	2,894.79	5,642.77	373.49	246.92	300.00	1,080.00	.....	7,018.73	744.01	250.00	18,550.71
E. Bernstadt	269.50	237.29	.....	27.31	.....	.....	.....	191.25	.....	.....	725.35
London	305.50	57.12	71.00	25.65	.....	.....	.....	945.00	100.00	204.00	1,708.27
Lawrence Co.	911.01	4,780.67	636.00	.....	200.00	.....	.....	3,245.00	100.00	6,000.00	15,872.68
Lee Co.	875.25	2,683.74	176.96	.....	.....	780.00	.....	928.00	576.00	1,162.50	7,182.45
Leslie Co.	1,111.78	903.71	286.00	.....	839.83	.....	375.53	6,600.23	910.57	2,230.87	13,258.52

TABLE II-f—Continued

FINANCIAL REPORT FOR YEAR ENDING JUNE 30, 1959—EXPENDITURES

Leslie Co. ..... 1,111.78 903.71 280.00 .....

TABLE II-f—Continued

FINANCIAL REPORT FOR YEAR ENDING JUNE 30, 1959—EXPENDITURES

School District	COMMUNITY SERVICES					Total Current Expenses	Transfer Tuition To Other Districts	Total Current Expenses And Transfer Tuition
	Recreation	Special Vocation Program	Contracts For Bookmobile & Library Service	School Lunch	Total For Community Services			
Jessamine Co.	206.61	7,590.38	439.23	11,192.85	19,429.07	438,211.40	98.05	438,309.45
Johnson Co.	12.30	774.27	2,987.87	16,827.38	20,601.82	583,130.44	.....	583,130.44
Paintsville	2,779.11	.....	.....	.....	2,779.11	201,136.46	.....	201,136.46
Van Lear	30.53	.....	.....	228.27	258.80	42,566.68	.....	42,566.68
Kenton Co.	.....	4,977.32	.....	19,811.31	24,788.63	1,016,709.54	451.98	1,017,161.52
Beechwood	408.83	.....	.....	.....	408.83	118,616.61	.....	118,616.61
Covington	2,935.19	.....	.....	6,434.39	9,369.58	1,842,232.46	67.00	1,842,299.46
Erlanger	.....	.....	.....	8,877.21	8,877.21	303,055.85	.....	303,055.85
Ludlow	1,873.23	.....	351.70	2,521.44	4,746.37	142,938.52	280.26	143,218.78
Knott Co.	484.00	.....	817.85	12,615.59	13,917.44	679,067.02	25.00	679,092.02
Knox Co.	538.23	5,149.25	.....	20,966.84	26,654.32	913,116.66	24.05	913,140.71
Barbourville	.....	.....	.....	1,585.82	1,585.82	103,434.16	.....	103,434.16
Larue Co.	119.75	.....	.....	15,035.44	15,155.19	405,983.35	.....	405,983.35
Laurel Co.	334.60	3,455.99	.....	31,198.07	34,988.66	803,470.78	603.90	804,074.68
E. Bernstadt	.....	.....	.....	2,107.10	2,107.10	43,553.08	.....	43,553.08
London	800.90	.....	.....	7,133.04	7,933.94	174,897.88	.....	174,897.88
Lawrence Co.	102.00	460.20	300.00	8,279.70	9,141.90	431,606.72	.....	431,606.72
Lee Co.	18.45	.....	150.00	13,557.46	13,725.91	323,373.61	.....	323,373.61
Leslie Co.	.....	.....	3,481.36	16,565.74	20,047.10	530,115.70	.....	530,115.70

TABLE II-f—Continued

FINANCIAL REPORT FOR YEAR ENDING JUNE 30, 1959—EXPENDITURES

School District	CAPITAL OUTLAY										DEBT SERVICE	
	SITES		BUILDINGS			EQUIPMENT					PRINCIPAL OF DEBT	
	Sites And Additions To Sites	Improvements To Sites	Professional Services For Buildings	New Buildings And Additions To Buildings	Remodeling	Equipment For Administration	Equipment For Instruction	Equipment For Transportation	Other Equipment	Total For Capital Outlay	Redemption Of Bonds	Payment Of Temporary Loans And Notes
Jessamine Co.	.....	1,581.49	.....	.....	890.72	2,135.55	1,260.87	20.50	278.06	6,167.19	19,000.00	.....
Johnson Co.	.....	20.00	.....	.....	.....	.....	1,200.34	.....	.....	1,220.34	.....	55,000.00
Paintsville	.....	.....	.....	.....	.....	.....	3,001.73	.....	262.20	3,263.93	.....	9,000.00
Van Lear	.....	.....	.....	.....	.....	.....	.....	.....	.....	.....	.....	597.50
Kenton Co.	.....	.....	.....	.....	.....	65.40	.....	22,185.72	.....	22,251.12	51,000.00	167,000.00
Beechwood	.....	441.00	.....	.....	1,064.80	.....	1,987.81	.....	.....	3,493.61	10,000.00	.....
Covington	.....	.....	.....	.....	.....	.....	330.00	.....	791.56	1,121.56	25,000.00	724,900.00
Erlanger	.....	.....	.....	.....	.....	19.00	3,511.26	.....	817.50	4,347.76	2,000.00	14,500.00
Ludlow	.....	.....	.....	.....	211.14	.....	163.74	.....	473.17	848.05	.....	5,700.00
Knott Co.	.....	.....	.....	1,328.71	.....	635.00	808.86	6,098.13	.....	8,870.70	3,000.00	.....
Knox Co.	.....	.....	.....	.....	.....	.....	15,525.55	372.33	.....	15,897.88	.....	92,362.50
Barbourville	.....	.....	.....	.....	.....	.....	2,730.00	.....	.....	2,730.00	432.50	.....
Larue Co.	304.69	10,861.98	2,525.13	9,577.72	21,427.33	3,476.43	23,125.74	2,725.00	1,014.00	75,038.02	20,000.00	.....
Laurel Co.	.....	.....	.....	47.00	2,435.80	903.08	37.50	12,511.92	609.88	16,545.18	8,000.00	.....
E. Bernstadt	.....	.....	.....	.....	.....	.....	.....	.....	.....	.....	.....	.....
London	.....	34.00	.....	.....	48.00	.....	724.64	825.00	8.00	1,639.64	.....	13,500.00
Lawrence Co.	.....	468.55	4,973.22	.....	.....	312.50	1,643.40	.....	.....	7,397.67	7,000.00	.....
Lee Co.	6,405.00	28.39	.....	.....	.....	242.75	169.76	4,863.75	384.19	12,093.84	5,000.00	.....
Leslie Co.	72.25	.....	40.00	645.27	.....	.....	553.02	.....	498.62	1,809.16	.....	45,000.00

TABLE II-f—Continued

FINANCIAL REPORT FOR YEAR ENDING JUNE 30, 1959—EXPENDITURES

Leslie Co.	72.25		40.00	645.27			333.02				

TABLE II-f—Continued

FINANCIAL REPORT FOR YEAR ENDING JUNE 30, 1959—EXPENDITURES

School District	DEBT SERVICE						Total For Debt Service	Grand Total Expenditures	Balance June 30, 1958	Balance June 30, 1959	Total Liabilities
	INTEREST ON DEBT		TRANSFERS								
	Interest On Bonds	Interest On Short Term Notes	Transfers To Sinking Fund	Transfers To Building Fund	Transfers To Foundation Program C. O. Fund	Advancements (Reimbursable)					
Jessamine Co.	6,510.00				38,400.00	.09	63,910.09	508,386.73	24,920.84	5,375.45	870,000.00
Johnson Co.					62,120.00		117,120.00	701,470.78	2,561.52	11,864.39	246,540.55
Paintsville		135.00	7,979.30	23,925.00			41,039.30	245,439.69	2,381.64	7,452.68	314,012.71
Van Lear		2.50			5,240.00		5,840.00	48,406.68	991.21	3,331.88	
Kenton Co.	36,580.30			218,058.59			472,638.89	1,512,051.53	85,855.33	71,858.89	3,185,627.27
Beechwood	825.00			10,532.79			21,357.79	143,468.01	5,000.00	5,000.00	40,000.00
Covington	5,621.16		82,897.85	5,023.56		11,503.93	854,946.50	2,698,367.52	123,708.92	100,765.71	1,736,241.36
Erlanger	687.50			64,716.22			81,903.72	389,307.33	4,410.06	2,626.21	840,933.00
Ludlow		55.48		29,789.45			35,544.93	179,611.76	657.45	5,264.06	400,274.19
Knott Co.	800.00				76,560.00	311.95	80,671.95	768,634.67	176,424.74	189,937.76	496,000.00
Knox Co.		1,357.50			121,223.76		214,943.76	1,143,982.35	2,617.25	3,903.13	530,014.42
Barbourville					9,720.00		10,152.50	116,316.66	3,572.66	2,648.27	131,354.42
Larue Co.	20,846.25				36,040.00	30.00	76,916.25	557,937.62	68,209.97	41,404.65	542,327.71
Laurel Co.	1,538.75				79,880.00		89,418.75	910,038.61	3,495.99	4,510.29	714,954.21
E. Bernstadt					4,800.00		4,800.00	48,353.08	1,596.08	3,762.50	9,000.00
London		155.69		34,869.37		646.09	49,171.15	225,708.67	815.70	2,230.34	336,738.74
Lawrence Co.	4,285.90			35,000.00	48,520.00		94,805.90	533,810.29	34,675.49	33,659.03	136,000.00
Lee Co.	5,622.50			9,000.00	33,160.00		52,782.50	388,249.95	11,186.74	–8,630.18	294,647.13
Leslie Co.					65,280.00		110,280.00	642,204.86	910.67	16,882.85	426,696.31

TABLE II-f—Continued

FINANCIAL REPORT FOR YEAR ENDING JUNE 30, 1959—RECEIPTS

School District	REVENUE FROM LOCAL SOURCES									
	TAXATION RECEIVED					TUITION		OTHER REVENUE FROM LOCAL SOURCES		
	General Property Tax	Franchise Tax	Whiskey Tax	Bank Shares Tax	Poll Tax	Patron Tuition	Transfer Tuition (Other Districts)	Interest From Investments & Temporary Deposits	Rent From School Facilities	All Other Revenue Receipts
Letcher Co.	170,288.93	63,952.04	.....	2,076.53	5,003.41	.....	.....	.....	650.00	.....
Jenkins	39,394.75	15,171.72	.....	.....	1,581.59	1,020.50	1,377.00	.....	892.50	1,480.53
Lewis Co.	72,264.70	129,947.38	.....	.....	3,013.03	.....	.....	.....	600.00	639.61
Vanceburg	11,925.30	2,477.95	.....	1,344.66	322.77	.....	.....	.....	10.00	.....
Lincoln Co.	141,160.47	140,504.91	.....	749.11	4,765.05	.....	1,100.00	.....	.....	25,000.00
Stanford	45,376.60	12,031.65	.....	1,099.36	799.29	3,532.76	10,362.72	.....	198.00	222.50
Livingston Co.	71,848.91	11,798.28	.....	1,191.06	2,506.00	.....	.....	.....	422.88	248.63
Logan Co.	154,534.62	46,681.95	.....	732.63	4,721.34	.....	.....	.....	.....	313.00
Russellville	96,805.97	18,462.08	.....	1,532.96	1,314.68	3,443.71	.....	.....	32.50	.....
Lyon Co.	44,618.11	41,769.84	.....	773.68	1,902.56	.....	.....	.....	4.00	366.19
Madison Co.	217,799.93	93,694.81	.....	515.24	.....	.....	.....	.....	355.00	1,830.00
Berea	41,917.73	4,454.52	.....	1,129.28	684.83	.....	.....	.....	22.40	1,659.70
Richmond	173,528.75	13,402.04	.....	4,252.76	.....	600.00	.....	.....	135.00	271.27
Magoffin Co.	114,977.41	31,366.25	.....	598.63	.....	.....	.....	.....	.....	.....
Marion Co.	126,517.21	112,886.24	84,144.81	.....	1,241.66	.....	.....	30.00	1,964.09	4,854.31
Lebanon	68,115.74	8,514.06	.....	3,430.61	.....	863.10	3,059.10	.....	159.00	.....
Marshall Co.	175,520.51	93,044.90	.....	341.21	5,148.27	.....	.....	.....	.....	634.19
Benton	53,021.51	7,615.61	.....	1,665.82	1,493.33	1,984.79	.....	.....	.....	252.00
Martin Co.	55,255.23	61,468.73	.....	294.64	2,386.56	.....	.....	.....	20.00	304.00

TABLE II-f—Continued

FINANCIAL REPORT FOR YEAR ENDING JUNE 30, 1959—RECEIPTS

School District	REVENUE FROM STATE SOURCES					REVENUE FROM FEDERAL SOURCES			Total Revenue Receipts
	Foundation Program Fund	Other State Aid	School Lunch	Special Vocational Training	Other Federal Aid Through State	Public Law 874	Public Law 815	Other Federal Aid	
Letcher Co.	816,032.24	48.58	29,169.05	.....	.....	.....	.....	.....	1,087,220.78
Jenkins	211,997.58	.....	7,652.21	.....	.....	.....	.....	.....	280,568.38
Lewis Co.	290,139.30	1,373.78	18,789.61	306.14	.....	.....	.....	.....	517,073.55
Vanceburg	38,585.96	.....	2,964.21	.....	.....	.....	.....	.....	57,630.85
Lincoln Co.	422,985.48	4,289.09	18,330.60	.....	.....	.....	.....	384.15	759,268.86
Stanford	91,117.87	727.74	5,904.99	8,187.66	.....	.....	.....	.....	179,561.14
Livingston Co.	197,545.29	1,585.87	12,716.95	.....	37,917.48	.....	.....	.....	337,781.35
Logan Co.	413,211.75	3,828.41	18,308.24	5,243.36	5,110.52	.....	.....	.....	652,685.82
Russellville	114,731.13	138.44	5,635.99	242.59	1,076.45	.....	.....	.....	243,416.50
Lyon Co.	148,632.27	1,576.86	8,313.19	.....	2,447.42	4,819.24	.....	.....	255,223.36
Madison Co.	381,269.91	1,954.81	22,731.69	5,194.91	.....	20,967.90	.....	487.03	746,801.23
Berea	54,610.65	.....	2,691.28	124.53	.....	5,980.25	.....	.....	113,275.17
Richmond	126,162.67	2,186.58	5,509.11	.....	.....	12,523.08	.....	1,286.64	339,857.90
Magoffin Co.	323,594.02	999.27	10,019.80	2,465.20	.....	.....	.....	.....	484,020.58
Marion Co.	236,312.98	651.67	19,994.63	5,635.59	.....	.....	.....	.....	594,233.19
Lebanon	81,585.41	140.59	2,808.47	.....	.....	.....	.....	.....	168,676.08
Marshall Co.	282,805.06	2,112.81	21,284.36	.....	37,744.29	.....	.....	1,392.81	620,028.41
Benton	82,567.30	977.21	3,377.72	.....	10.29	4,604.02	.....	.....	157,569.60
Martin Co.	386,102.39	79.93	10,426.36	.....	.....	.....	.....	.....	516,337.84

TABLE II-f—Continued

FINANCIAL REPORT FOR YEAR ENDING JUNE 30, 1959—RECEIPTS

Marshall Co.	282,805.06	2,112.81	21,284.36	.....	[illegible]	.....	.....	[illegible]	[illegible]
Benton	82,567.30	977.21	3,377.72	.....	10.29	4,604.02	.....	.....	157,569.60
Martin Co.	386,102.39	79.93	10,426.36	.....	.....	.....	.....	.....	516,337.84

TABLE II-f—Continued

FINANCIAL REPORT FOR YEAR ENDING JUNE 30, 1959—RECEIPTS

School District	Sale Of Bonds (Voted And Funded)	Temporary Loans	SALE OF SCHOOL PROPERTY AND INSURANCE ADJUSTMENTS			ADVANCEMENTS AND REFUNDS		Total Non-Revenue Receipts	Total Receipts
			Sale Of Property	Sale Of Equipment	Net Insurance Recovery	Receipts From Advance-ment	Refunds		
Letcher Co.	.....	.....	.....	.....	.....	117,698.52	2,914.98	120,613.50	1,207,834.28
Jenkins	.....	16,944.89	70,00	.....	.....	.....	2,035.08	19,049.97	299,618.35
Lewis Co.	.....	.....	3,726.66	36.30	.....	172.24	157.11	4,092.31	521,165.86
Vanceburg	.....	4,000.00	.....	.....	.....	.....	307.81	4,307.81	61,938.66
Lincoln Co.	.....	.....	.....	1,429.19	373.14	688.48	3.00	2,493.81	761,762.67
Stanford	.....	7,000.00	.....	10.00	.....	100.10	931.74	8,041.84	187,602.98
Livingston Co.	.....	5,000.00	13,160.64	.....	46.57	1,049.11	276.88	19,533.20	357,314.55
Logan Co.	.....	25,000.00	99.60	5.00	218.10	163.70	186.05	25,672.45	678,358.27
Russellville	.....	.....	.....	.....	39.74	91.00	.....	130.74	243,547.24
Lyon Co.	.....	2,000.00	10,260.43	.....	.....	.....	971.94	13,232.37	268,455.73
Madison Co.	.....	50,000.00	1,006.45	.....	1,648.25	.....	267.45	52,922.15	799,723.38
Berea	.....	.....	.....	.....	.....	.....	54.52	54.52	113,329.69
Richmond	.....	14,756.82	18,098.25	100.00	1,316.70	29,971.22	827.81	65,070.80	404,928.70
Magoffin Co.	.....	45,000.00	1,494.82	628.00	23.90	46.78	112.49	47,305.99	531,326.57
Marion Co.	.....	40,000.00	7,060.87	332.80	60.80	4,288.25	976.72	52,719.44	646,952.63
Lebanon	.....	.....	.....	40.00	67.59	.....	.....	107.59	168,783.67
Marshall Co.	.....	54,500.00	1,801.88	279.51	1,015.83	.....	706.93	58,304.15	678,332.56
Benton	.....	7,000.00	.....	100.00	93.95	.....	10.00	7,203.95	164,773.55
Martin Co.	.....	.....	.....	.....	.....	8,249.13	1,541.23	9,790.36	526,128.20

TABLE II-f—Continued

FINANCIAL REPORT FOR YEAR ENDING JUNE 30, 1959—EXPENDITURES

School District	ADMINISTRATION								
	SALARIES								
	Superintendent	Salary Of Superintendent As Secretary Of Board	Assistant Superintendent	Clerks And Stenographers	Secretary Of Board Of Education	Legal Services For Board Of Education	School Board Per Diem	Finance Officer	Other Administrative Salaries
Letcher Co.	6,500.00	1,199.00	.....	7,796.90	....	500.00	880.00	.....	3,839.52
Jenkins	6,500.00	600.00	.....	3,609.00	.....	.....	.....	.....	.....
Lewis Co.	5,555.62	1,200.00	.....	5,234.00	.....	123.00	873.90	.....	300.00
Vanceburg	4,401.12	.....	.....	.....	501.09	15.00	.....	.....	.....
Lincoln Co.	6,992.50	207.50	.....	3,972.96	.....	.....	650.00	.....	.....
Stanford	5,377.81	1,081.26	.....	2,395.80	.....	.....	.....	.....	.....
Livingston Co.	4,200.00	800.00	.....	.....	3,600.00	160.50	580.00	4,200.00	300.00
Logan Co.	7,000.00	600.00	.....	2,037.50	.....	.....	1,000.00	4,500.00	230.00
Russellville	5,200.00	2,700.00	.....	2,880.00	.....	.....	.....	.....	.....
Lyon Co.	4,398.00	1,123.99	.....	2,606.05	.....	.....	600.00	.....	.....
Madison Co.	7,050.00	150.00	.....	6,140.00	.....	31.73	1,000.00	.....	.....
Berea	4,334.75	2,205.13	.....	97.44	.....	.....	.....	3,820.53	.....
Richmond	7,200.00	499.92	.....	2,731.13	.....	603.50	.....	.....	.....
Magoffin Co.	4,700.00	100.00	.....	225.00	1,000.00	200.00	730.00	1,973.32	.....
Marion Co.	6,975.00	1,800.00	7,150.00	3,542.00	.....	600.00	930.00	.....	100.00
Lebanon	5,500.00	.....	.....	915.97	.....	.....	.....	.....	.....
Marshall Co.	5,580.00	600.00	.....	2,452.50	.....	65.00	750.00	.....	.....
Benton	5,400.00	900.00	.....	3,600.00	.....	.....	.....	.....	.....
Martin Co.	6,020.81	.....	.....	1,387.50	3,887.79	.....	1,278.78	.....	.....

TABLE II-f—Continued

FINANCIAL REPORT FOR YEAR ENDING JUNE 30, 1959

Lebanon								
Marshall Co.	5,580.00	600.00	.....	2,452.50	.....	65.00	750.00	.....	.....
Benton	5,400.00	900.00	.....	3,600.00	.....	.....	.....	.....	.....
Martin Co.	6,020.81	.....	.....	1,387.50	3,887.79	.....	1,278.78	.....	.....

TABLE II-f—Continued

FINANCIAL REPORT FOR YEAR ENDING JUNE 30, 1959—EXPENDITURES

School District	ADMINISTRATION					INSTRUCTION					
	OTHER EXPENSES OF ADMINISTRATION					SALARIES					
	Tax Collection	Travel Expenses For Board & Administrative Personnel	Printing And Publishing	Other Costs of Administration	Total For Administration	Principals	Supervisors	Teachers—High School	Teachers—Elementary School	Other Instructional Staff	Secretarial And Clerical Assistants
Letcher Co.	.....	1,549.16	946.47	932.28	24,143.33	30,690.00	6,071.64	162,187.78	447,747.48	7,966.45	6,089.92
Jenkins	.....	.....	144.60	223.70	11,077.30	17,329.32	.....	60,455.37	100,647.72	.....	35.00
Lewis Co.	.....	1,485.25	312.35	1,213.62	16,297.74	24,774.72	.....	73,888.93	180,271.40	.....	.....
Vanceburg	.....	205.67	47.00	39.80	5,209.68	.....	.....	.....	35,687.67	.....	.....
Lincoln Co.	31.01	1,456.83	372.47	2,063.35	15,746.62	34,321.25	5,400.00	136,735.08	252,943.29	3,511.12	.....
Stanford	.....	133.28	153.50	352.45	9,494.10	1,183.41	2,200.07	55,939.04	44,835.52	1,695.23	668.07
Livingston Co.	.....	532.49	305.82	181.95	14,860.76	11,363.75	.....	55,816.74	94,185.94	.....	1,978.00
Logan Co.	.....	929.94	501.61	1,719.75	18,518.80	36,750.00	5,700.00	136,286.98	201,982.55	2,950.00	5,470.00
Russellville	1,179.30	148.24	376.71	383.92	12,868.17	10,100.00	2,862.75	49,814.95	70,391.97	.....	1,200.00
Lyon Co.	.....	1,239.35	280.45	488.17	10,736.01	10,580.00	2,076.00	66,930.03	61,135.35	6,904.84	1,107.99
Madison Co.	.....	919.94	479.18	736.61	16,507.46	21,422.00	4,688.00	168,516.02	266,905.47	1,141.00	2,070.00
Berea	260.50	275.24	71.63	543.83	11,609.05	.....	.....	30,890.69	37,903.38	.....	264.99
Richmond	.....	335.72	458.56	558.80	12,387.63	10,300.00	.....	90,261.60	105,443.38	.....	2,400.00
Magoffin Co.	.....	733.23	402.00	6.80	10,070.35	8,032.10	3,787.50	65,449.56	216,352.16	6,563.42	2,660.00
Marion Co.	.....	1,888.03	443.20	2,073.23	25,501.46	17,693.56	5,166.62	68,573.91	192,001.47	15,556.55	149.59
Lebanon	.....	108.76	218.40	124.87	6,868.00	6,890.00	.....	57,767.97	44,842.54	3,050.00	.....
Marshall Co.	.....	1,148.59	766.88	1,143.74	12,506.71	25,780.00	11,014.96	89,345.82	170,697.60	5,933.75	.....
Benton	.....	447.96	256.26	437.75	11,041.97	.....	4,680.00	34,117.54	48,280.00	3,738.88	2,000.00
Maritn Co.	.....	1,865.83	682.63	2,484.97	17,608.31	16,559.35	5,398.30	69,590.48	219,067.59	2,355.88	3,861.20

TABLE II-f—Continued

FINANCIAL REPORT FOR YEAR ENDING JUNE 30, 1959—EXPENDITURES

School District	INSTRUCTION								
		SCHOOL LIBRARIES AND AUDIO-VISUAL MATERIALS				OTHER EXPENSES OF INSTRUCTION			
	Textbooks And Supplementary Books	Library Books—High School	Library Books—Elementary School	Audio-Visual Materials	Other School Library Supplies	Supplies	Travel	Miscellaneous Expenses	Total For Instruction
Letcher Co.	.....	1,988.75	.....	328.52	.....	9,367.06	1,231.51	1,217.32	674,886.43
Jenkins	95.60	780.67	210.45	14.69	35.30	1,106.15	115.08	365.79	181,191.14
Lewis Co.	426.59	938.98	674.35	101.94	407.88	1,621.65	719.58	540.65	284,366.67
Vanceburg	2.36	.....	.....	.....	.....	398.23	.....	48.97	36,137.23
Lincoln Co.	.....	1,076.73	817.46	.....	42.20	1,565.86	2,796.51	236.47	439,445.97
Stanford	238.32	543.18	414.34	13.01	74.00	1,431.74	352.68	394.64	109,983.25
Livingston Co.	.....	769.84	594.54	305.06	.....	1,385.68	1,758.50	916.63	169,074.68
Logan Co.	.....	.....	104.50	80.34	.....	1,560.70	4,053.74	708.36	395,647.17
Russellville	.....	601.38	624.62	110.65	132.94	985.12	291.75	245.09	137,361.22
Lyon Co.	10.00	679.94	491.47	134.55	40.00	1,020.34	1,593.28	747.92	153,451.71
Madison Co.	73.03	1,006.54	2,461.72	52.04	4.50	2,473.33	2,542.92	69.81	473,426.38
Berea	36.01	3.94	3.95	90.23	13.08	846.86	191.55	834.12	71,078.80
Richmond	226.34	973.00	740.62	134.63	48.00	3,275.93	135.09	550.53	214,489.12
Magoffin Co.	136.25	327.19	.....	.....	.....	492.65	1,970.75	.....	305,771.58
Marion Co.	271.49	626.94	1,501.40	.....	347.52	3,006.19	999.14	863.69	306,758.07
Lebanon	100.70	567.09	163.79	125.55	12.20	1,226.69	175.79	188.25	115,110.57
Marshall Co.	403.64	707.61	254.76	455.21	45.35	1,393.05	2,582.90	422.19	309,036.84
Benton	13.08	197.37	171.72	.....	170.74	194.32	641.45	133.50	94,338.60
Martin Co.	101.11	1,497.75	1,279.90	.....	360.79	4,804.29	1,046.86	622.24	326,545.74

TABLE II-f—Continued

FINANCIAL REPORT FOR YEAR ENDING JUNE 30, 1959—EXPENDITURES

Benton	13.08	197.37	171.72	.....	110.74				
Martin Co.	101.11	1,497.75	1,279.90	.....	360.79	4,804.29	1,046.86	622.24	326,545.74

TABLE II-f—Continued

FINANCIAL REPORT FOR YEAR ENDING JUNE 30, 1959—EXPENDITURES

School District	ATTENDANCE AND HEALTH SERVICES								
	SALARIES		OTHER EXPENSES			PROMOTION OF HEALTH			Total For Attendance And Health Services
	Director Of Pupil Personnel	Secretarial And Clerical Personnel	Supplies	Travel	Miscellaneous Expenses	Contract With Health Department	Salaries	Other Costs Of Health Services	
Letcher Co.	3,000.00	2,003.50	.....	416.10	.....	2,000.00	.....	.....	7,419.60
Jenkins	5,000.00	.....	.....	240.65	.....	500.00	.....	.....	5,740.65
Lewis Co.	4,627.81	.....	10.17	1,052.09	.....	.....	.....	.....	5,690.07
Vanceburg	602.37	.....	.....	.....	.....	.....	.....	.....	602.37
Lincoln Co.	5,280.00	.....	242.26	1,152.19	.....	1,616.00	.....	.....	8,290.45
Stanford	3,277.40	.....	46.09	62.37	16.81	430.00	.....	.....	3,832.67
Livingston Co.	3,599.68	.....	10.20	246.84	.....	846.00	.....	.....	4,702.72
Logan Co.	5,400.00	382.79	.....	114.82	.....	750.00	.....	.....	6,647.61
Russellville	3,470.07	.....	.....	.....	.....	350.00	.....	19.90	3,839.97
Lyon Co.	3,066.65	.....	.....	101.79	.....	1,370.00	.....	.....	4,538.44
Madison Co.	4,000.00	466.51	375.68	884.00	72.05	2,000.00	.....	.....	7,798.24
Berea	1,211.38	15.00	3.80	.....	6.15	250.00	.....	.....	1,486.33
Richmond	3,555.50	5.92	.....	78.38	.....	720.00	.....	91.83	4,451.63
Magoffin Co.	2,975.00	1,260.00	24.36	1,100.00	20.40	1,625.00	.....	100.00	7,104.76
Marion Co.	6,508.28	.....	.....	626.22	.....	2,437.50	.....	11.57	9,583.57
Lebanon	3,060.00	.....	.....	.....	.....	900.00	.....	.....	3,960.00
Marshall Co.	5,265.96	.....	.....	315.09	85.69	2,226.00	.....	.....	7,892.74
Benton	4,320.00	.....	.....	.....	.....	750.00	.....	.....	5,070.00
Martin Co.	4,747.98	295.89	54.45	1,277.79	539.17	777.78	.....	15.00	7,708.06

TABLE II-f—Continued

FINANCIAL REPORT FOR YEAR ENDING JUNE 30, 1959—EXPENDITURES

School District	PUPIL TRANSPORTATION SERVICES						
	SALARIES				Contracted Services And Public Carriers	Replacement Of Vehicles	Pupil Transportation Insurance
	Supervisor	Drivers	Mechanics And Other Garage Employees	Clerks And Other Employees			
Letcher Co.	.....	29,090.97	6,032.07	.....	12,737.40	.....	1,197.36
Jenkins	11.42	2,662.28	.....	.....	.....	.....	362.49
Lewis Co.	.....	4,820.00	.....	.....	85,392.86	.....	1,741.98
Vanceburg	.....	.....	.....	.....	1,800.00	.....	.....
Lincoln Co.	.....	45,437.55	3,193.05	.....	.....	16,776.68	1,253.84
Stanford	.....	1,872.00	.....	.....	.....	.....	.....
Livingston Co.	.....	12,362.68	712.00	219.94	10,069.36	.....	730.35
Logan Co.	.....	.....	.....	.....	95,559.43	.....	1,186.08
Russellville	.....	.....	.....	.....	.....	.....	.....
Lyon Co.	404.63	12,613.57	3,340.00	.....	342.25	4,169.55	625.57
Madison Co.	.....	35,776.25	10,277.45	.....	1,938.00	11,147.79	1,374.75
Berea	.....	.....	.....	.....	.....	.....	.....
Richmond	.....	.....	.....	.....	.....	.....	.....
Magoffin Co.	.....	12,025.22	3,127.50	.....	12,778.29	1,590.00	786.31
Marion Co.	.....	22,499.94	3,929.16	.....	6,322.49	10,920.12	981.62
Lebanon	.....	.....	.....	.....	.....	.....	.....
Marshall Co.	.....	28,347.75	3,960.00	.....	1,967.63	16,999.88	1,121.59
Benton	.....	1,800.00	.....	.....	.....	.....	98.98
Martin Co.	.....	16,329.01	5,696.50	.....	.....	13,199.09	1,052.37

TABLE II-f—Continued

Marshall Co.	28,347.75	3,960.00	.....	1,967.63	16,999.88	1,121.59
Benton	1,800.00	.....	.....	.....	.....	98.98
Martin Co.	16,329.01	5,696.50	.....	.....	13,199.09	1,052.37

TABLE II-f—Continued

FINANCIAL REPORT FOR YEAR ENDING JUNE 30, 1959—EXPENDITURES

School District	PUPIL TRANSPORTATION SERVICES							OPERATION OF PLANT		
	OTHER EXPENSES FOR OPERATION & MAINTENANCE						Total For Pupil Transportation Services	SALARIES		
	Gasoline And Lubricants	Tires And Tubes	Repair Parts	Maintenance Of Vehicles By Private Garages	Rent	Miscellaneous Expenses		Plant Engineers And Building Supervisors	Custodial	Other Services
Letcher Co.	12,702.80	860.26	6,996.29	3,127.11	1,800.00	16.05	74,560.31	4,196.52	18,266.35	1,968.18
Jenkins	2,058.41	618.00	487.48	1,100.08	.....	94.72	7,394.88	.....	8,822.30	.....
Lewis Co.	2,173.50	.....	2.39	699.64	.....	137.37	94,967.74	3,906.52	13,314.43	76.00
Vanceburg	.....	.....	.....	.....	.....	.....	1,800.00	.....	1,803.75	.....
Lincoln Co.	13,788.50	3,982.44	6,777.93	.....	.....	326.95	91,536.94	.....	14,091.43	.....
Stanford	.....	.....	.....	.....	.....	.....	1,872.00	2,343.03	4,792.71	.....
Livingston Co.	4,827.09	1,534.49	1,141.34	3,982.30	.....	190.04	35,769.59	.....	6,871.26	.....
Logan Co.	.....	.....	.....	.....	.....	.....	96,745.51	.....	8,142.50	3,900.00
Russellville	.....	.....	.....	.....	.....	.....	.....	.....	6,401.00	.....
Lyon Co.	5,168.75	1,302.70	3,374.38	960.34	.....	843.30	33,145.04	.....	3,136.78	.....
Madison Co.	15,251.38	3,467.75	7,586.31	43.34	.....	293.03	87,156.05	.....	13,066.64	.....
Berea	.....	.....	.....	.....	.....	.....	.....	.....	2,513.64	.....
Richmond	.....	.....	.....	.....	.....	.....	.....	.....	10,641.56	4.50
Magoffin Co.	7,202.94	1,151.13	4,987.05	2,729.90	1,200.00	.....	47,578.34	.....	7,750.00	2,260.00
Marion Co.	12,565.23	1,033.42	5,265.48	2,690.57	.....	347.90	66,555.93	.....	10,986.21	325.50
Lebanon	.....	.....	.....	.....	.....	.....	.....	.....	4,830.00	276.00
Marshall Co.	16,631.11	3,860.19	8,995.94	796.15	9.76	.....	82,690.00	.....	11,068.04	131.96
Benton	1,063.42	.....	9.35	199.61	.....	9.75	3,181.11	.....	5,036.00	.....
Martin Co.	9,306.29	3,243.96	8,415.47	.....	1,462.00	862.90	59,567.59	.....	8,529.87	79.58

TABLE II-f—Continued

FINANCIAL REPORT FOR YEAR ENDING JUNE 30, 1959—EXPENDITURES

School District	OPERATION OF PLANT								
			UTILITIES, EXCEPT HEAT FOR BUILDINGS			SUPPLIES, EXCEPT UTILITIES			
	Contractual Services	Heat For Buildings	Water And Sewerage	Electricity	Telephone And Telegraph	Custodial Supplies	Other Supplies	Other Expenses Of Operation	Total For Operation Of Plant
Letcher Co.	1,311.15	8,030.27	5,011.84	14,408.37	903.25	2,783.45	.....	3,258.98	60,138.36
Jenkins	.....	3,379.59	1,834.91	3,923.55	759.14	1,242.73	277.64	262.62	20,502.48
Lewis Co.	.....	10,797.85	865.24	5,434.57	1,021.42	2,591.32	60.33	86.82	38,154.50
Vanceburg	.....	645.61	.....	409.50	118.56	352.13	.....	.....	3,329.55
Lincoln Co.	.....	11,173.09	1,071.97	4,666.76	336.08	2,034.44	.....	495.43	33,869.20
Stanford	.....	3,509.18	865.21	2,240.38	640.24	1,306.40	10.38	80.67	15,788.20
Livingston Co.	450.00	3,542.01	1,092.11	3,945.29	504.26	1,209.09	174.67	114.47	17,903.16
Logan Co.	.....	9,294.92	780.70	6,224.73	.....	1,691.41	896.78	2,419.91	33,350.95
Russellville	78.35	3,344.25	1,855.06	1,612.45	576.92	1,738.47	.....	78.23	15,684.73
Lyon Co.	88.80	2,749.71	848.71	2,709.86	800.76	771.24	.....	6.00	11,111.86
Madison Co.	205.39	6,927.54	2,290.32	7,069.33	618.25	2,744.48	12.40	.....	32,934.35
Berea	22.74	1,255.48	774.66	1,274.40	83.66	1,122.68	164.45	225.31	7,437.02
Richmond	50.24	6,525.26	1,079.31	2,909.38	855.36	2,453.55	.....	104.88	24,624.04
Magoffin Co.	.....	4,857.23	478.61	3,114.21	503.58	1,241.91	.....	.....	20,205.54
Marion Co.	.....	7,700.64	759.58	3,202.38	701.84	1,809.11	.....	71.98	25,557.24
Lebanon	24.03	3,726.03	1,074.63	2,325.65	272.85	849.16	.30	27.64	13,406.29
Marshall Co.	.....	11,196.43	983.35	131.92	648.03	1,850.29	.....	.....	26,010.02
Benton	.....	3,139.98	591.95	1,885.41	651.69	365.34	100.00	174.22	11,944.59
Martin Co.	.....	7,430.18	999.37	4,087.23	1,558.23	1,108.80	962.53	35.00	24,790.79

TABLE II-f—Continued

FINANCIAL REPORT FOR YEAR ENDING JUNE 30, 1959—EXPENDITURES

Benton		3,139.98	591.95	1,885.41	651.69				
Martin Co.		7,430.18	999.37	4,087.23	1,558.23	1,108.80	962.53	35.00	24,790.79

TABLE II-f—Continued

FINANCIAL REPORT FOR YEAR ENDING JUNE 30, 1959—EXPENDITURES

School District	MAINTENANCE OF PLANT										
	SALARIES			CONTRACTED SERVICES			REPLACEMENTS OF EQUIPMENT		OTHER EXPENSES		Total For Maintenance Of Plant
	Grounds	Buildings	Repair Of Equipment	Grounds	Buildings	Repair Of Equipment	Instructional Equipment	Non-Instructional Equipment	Buildings And Grounds	Repair Of Equipment	
Letcher Co.		25,485.13	95.45	46.50		1,112.33	56.00		15,943.30	12.17	42,750.88
Jenkins	643.47	4,303.21		30.75	4,739.39	115.80	31.72	97.87	1,010.66	299.77	11,272.64
Lewis Co.	16.00	1,051.30		181.40	3,011.42	54.85	179.73	356.94	1,675.44	15.67	6,542.75
Vanceburg		110.32	4.00	16.98	395.70						527.00
Lincoln Co.		8,628.80		966.82	7,624.60	10.00	3,799.04	1,625.47	3,015.38	70.46	25,740.57
Stanford	122.37	1,175.76	290.20	616.72	2,794.50	108.54	536.80	558.16	1,465.06	474.56	8,142.67
Livingston Co.			12.50	295.69	4,786.89	59.68	708.01	348.11	120.63	51.85	6,383.36
Logan Co.	227.89	1,902.66	471.29		529.82	456.49	147.45		1,192.76	3,058.27	7,986.63
Russellville	167.00	1,674.24	94.46	136.72	2,590.80	140.40	38.35	4.69	971.75	99.28	5,917.69
Lyon Co.		1,290.30	81.25	63.00	1,681.21	77.77	601.00	234.13	699.11	4.95	4,732.72
Madison Co.	1,774.57	9,348.04		2,084.70	3,659.92	902.58	806.59	515.77	6,679.14	343.20	26,114.52
Berea	22.00	2,261.02	15.10		985.62	3.35	6.40	32.71	159.99	4.36	3,490.55
Richmond		454.50		35.45	356.47	785.22	133.72	259.06	270.60	289.89	2,584.91
Magoffin Co.	29.00	4,794.47		7.00	2,449.30	992.47	225.14		507.15		9,004.53
Marion Co.	1,824.20	7,453.28	1,612.88		2,320.00	156.82	245.50	18.00	5,307.14	1,210.90	20,148.72
Lebanon		3,070.00		235.58	5,617.11	331.09	51.20	239.25	1,106.44	100.45	10,757.12
Marshall Co.	103.90	8,033.01	107.45	122.55	612.27	1,225.41	28.62	1,347.40	6,181.34	661.34	18,423.29
Benton				69.08	7,870.16	630.12	57.25			210.00	8,836.61
Martin Co.	529.36	7,768.31		527.27	4,803.33		250.00	474.70	3,475.79	371.79	18,200.55

TABLE II-f—Continued

FINANCIAL REPORT FOR YEAR ENDING JUNE 30, 1959—EXPENDITURES

School District	FIXED CHARGES										
	School District Contributions To Social Security	INSURANCE			RENTAL OF LAND AND BUILDINGS		Interest On Temporary Loans	SICK LEAVE AND OTHER CONTINGENCIES			Total For Fixed Charges
		Property Insurance	Fidelity Bond Premiums	Other Insurance	Land & Buildings For Instructional Purposes	Land & Buildings For Non-Instructional Purposes		Sick Leave (Substitute Teachers)	Leave Other Than Sick Leave (Substitute Teachers)	Other Contributions & Contingencies	
Letcher Co.	3,054.94	2,594.90	852.00	596.77	19,725.00	.....	.....	6,762.88	3,261.56	2,557.62	39,405.67
Jenkins	372.86	1,223.10	140.00	.....	675.00	63.00	147.86	808.00	303.00	893.85	4,626.67
Lewis Co.	.....	2,621.16	226.00	40.00	480.00	180.00	98.75	3,559.59	520.20	979.92	8,705.62
Vanceburg	142.27	247.60	.....	.....	125.00	.....	80.00	280.50	46.75	.....	922.12
Lincoln Co.	1,568.89	4,922.48	663.38	243.54	.....	.....	.....	2,951.00	158.00	.....	10,507.29
Stanford	462.42	1,232.39	32.30	.....	.....	.....	57.00	559.59	484.01	984.16	3,811.87
Livingston Co.	423.96	3,040.91	201.37	.....	.....	.....	.....	2,377.67	20.00	.....	6,063.91
Logan Co.	274.97	8,575.06	367.00	.....	675.00	350.00	34.75	3,217.50	522.63	.....	14,016.91
Russellville	360.15	2,272.00	137.80	.....	.....	.....	.....	536.25	.....	87.00	3,393.20
Lyon Co.	544.31	1,611.36	63.88	.....	180.00	300.00	9.75	2,274.27	111.33	170.97	5,265.87
Madison Co.	2,016.66	5,716.95	189.92	.....	.....	.....	285.41	6,938.00	1,516.00	746.00	17,408.94
Berea	203.91	1,057.57	.....	.....	.....	.....	.....	476.67	193.00	100.00	2,031.15
Richmond	388.12	2,192.93	.....	137.61	3,425.65	9.00	.....	3,171.53	360.00	2,320.00	12,004.84
Magoffin Co.	843.20	993.26	236.00	20.00	1,425.00	.....	462.50	4,344.71	847.41	.....	9,172.08
Marion Co.	1,349.37	795.79	424.59	.....	3,303.34	2,150.00	1,025.03	2,629.37	987.16	.....	12,664.65
Lebanon	229.15	1,773.22	98.00	64.83	.....	.....	.....	372.75	.....	85.00	2,622.95
Marshall Co.	1,732.37	9,147.02	447.02	495.87	.....	.....	1,104.33	2,518.13	641.95	239.96	16,326.65
Benton	296.08	2,137.68	50.00	105.13	.....	.....	.....	430.00	.....	.....	3,018.89
Martin Co.	1,268.93	1,953.18	259.00	.....	510.00	.....	.....	1,918.96	.....	2,103.65	8,013.72

TABLE II-f—Continued

FINANCIAL REPORT FOR YEAR ENDING JUNE 30, 1959—EXPENDITURES

Martin Co.	1,268.93	1,953.18	259.00		510.00			1,918.96		2,103.65	8,013.72

TABLE II-f—Continued

FINANCIAL REPORT FOR YEAR ENDING JUNE 30, 1959—EXPENDITURES

School District	COMMUNITY SERVICES					Total Current Expenses	Transfer Tuition To Other Districts	Total Current Expenses And Transfer Tuition
	Recreation	Special Vocation Program	Contracts For Bookmobile & Library Service	School Lunch	Total For Community Services			
Letcher Co.	12.91			33,268.24	33,281.15	956,585.73	1,296.00	957,881.73
Jenkins				8,433.91	8,433.91	250,239.67		250,239.67
Lewis Co.	386.09	700.49	1,000.00	18,689.61	20,776.19	475,501.28	550.00	476,051.28
Vanceburg	150.00		2,964.21	212.94	3,327.15	51,855.10		51,855.10
Lincoln Co.	1,647.35			32,185.53	33,832.88	658,969.92	40.00	659,009.92
Stanford		7,161.22		5,904.99	13,066.21	165,990.97		165,990.97
Livingston Co.				12,766.99	12,766.99	267,525.17	576.00	268,101.17
Logan Co.	850.40	5,565.03		18,308.24	24,723.67	597,637.25		597,637.25
Russellville	466.67	123.67	180.00	5,635.99	6,406.33	185,471.31		185,471.31
Lyon Co.				8,313.19	8,313.19	231,294.84	3,139.60	234,434.44
Madison Co.		4,699.74	646.80	22,731.69	28,078.23	689,424.17	53.80	689,477.97
Berea				2,691.28	2,691.28	99,824.18		99,824.18
Richmond	36.14			5,509.11	5,545.25	276,087.42		276,087.42
Magoffin Co.	2,990.20	717.32	41.76	9,978.04	13,727.32	422,634.50		422,634.50
Marion Co.	1,356.06	5,181.67	439.70	17,849.83	24,827.26	491,596.90	1,273.47	492,870.37
Lebanon				2,808.47	2,808.47	155,533.40	78.00	155,611.40
Marshall Co.				21,284.26	21,284.26	494,170.51		494,170.51
Benton	300.00			3,377.72	3,677.72	141,109.49		141,109.49
Martin Co.			187.50	23,899.41	24,086.91	486,521.67		486,521.67

TABLE II-f—Continued

FINANCIAL REPORT FOR YEAR ENDING JUNE 30, 1959—EXPENDITURES

School District	CAPITAL OUTLAY										DEBT SERVICE	
	SITES		BUILDINGS			EQUIPMENT					PRINCIPAL OF DEBT	
	Sites And Additions To Sites	Improvements To Sites	Professional Services For Buildings	New Buildings And Additions To Buildings	Remodeling	Equipment For Administration	Equipment For Instruction	Equipment For Transportation	Other Equipment	Total For Capital Outlay	Redemption Of Bonds	Payment Of Temporary Loans And Notes
Letcher Co.	1,015.99	4,580.57	.....	66,096.18	.....	762.65	14,604.25	13,290.86	400.00	100,750.50	34,000.00	.....
Jenkins	.....	.....	.....	.....	.....	.....	.....	.....	.....	.....	.....	21,944.89
Lewis Co.	.....	.....	.....	.....	.....	.....	.....	.....	.....	.....	.....	.....
Vanceburg	.....	.....	.....	.....	.....	.....	.....	.....	.....	.....	.....	4,000.00
Lincoln Co.	.....	.....	7,500.00	214.46	19.80	.....	500.85	.....	.....	8,235.11	.....	25,275.00
Stanford	.....	.....	.....	.....	.....	537.16	2,096.45	.....	.....	2,633.61	1,000.00	7,000.00
Livingston Co.	1,137.48	729.80	3,699.20	29,974.48	2,071.27	116.50	2,125.10	450.00	68.23	40,372.06	.....	8,300.00
Logan Co.	.....	.....	.....	.....	.....	1,202.00	.....	.....	.....	1,202.00	.....	25,000.00
Russellville	.....	85.65	.....	.....	.....	145.00	2,398.36	.....	106.85	2,735.86	.....	.....
Lyon Co.	.....	.....	.....	.....	.....	239.82	317.08	66.93	.....	623.83	.....	12,625.00
Madison Co.	110.35	.....	58.50	.....	.....	393.67	2,900.26	.....	.....	3,462.78	.....	50,000.00
Berea	.....	.....	.....	.....	1,041.45	.....	344.71	.....	.....	1,386.16	.....	.....
Richmond	4,000.00	.....	10,756.82	.....	.....	.....	.....	.....	.....	14,756.82	.....	29,556.82
Magoffin Co.	49.13	.....	.....	2,363.35	.....	.....	83.99	2,385.00	.....	4,881.47	.....	50,000.00
Marion Co.	239.80	.....	785.50	4,288.25	42.44	190.35	2,695.18	5,828.45	316.44	14,386.41	.....	60,000.00
Lebanon	.....	.....	697.00	.....	3,923.77	.....	461.87	.....	123.30	5,205.94	.....	.....
Marshall Co.	.....	1,090.14	220.72	2,519.52	4,896.17	27.60	4,699.33	.....	401.99	13,855.47	.....	83,500.00
Benton	.....	.....	.....	.....	.....	3.00	801.85	.....	545.54	1,350.39	.....	7,069.00
Martin Co.	.....	.....	.....	.....	.....	.....	.....	.....	.....	.....	.....	.....

TABLE II-f—Continued

FINANCIAL REPORT FOR YEAR ENDING JUNE 30, 1959—EXPENDITURES

Martin Co. .....

TABLE II-f—Continued

FINANCIAL REPORT FOR YEAR ENDING JUNE 30, 1959—EXPENDITURES

School District	DEBT SERVICE							Grand Total Expenditures	Balance June 30, 1958	Balance June 30, 1959	Total Liabilities
	INTEREST ON DEBT		TRANSFERS				Total For Debt Service				
	Interest On Bonds	Interest On Short Term Notes	Transfers To Sinking Fund	Transfers To Building Fund	Transfers To Foundation Program C. O. Fund	Advancements (Reimbursable)					
Letcher Co.	19,285.00	.....	.....	.....	108,440.00	.....	161,725.00	1,220,357.23	48,681.11	36,158.16	435,981.31
Jenkins	.....	25.00	.....	.....	25,600.00	1,681.80	49,251.69	299,491.36	2,36	126.99	.....
Lewis Co.	.....	.....	.....	.....	42,200.00	.....	42,200.00	518,251.28	20,828.90	23,743.48	295,000.00
Vanceburg	.....	.....	.....	.....	4,920.00	.....	8,920.00	60,775.10	–69.59	1,093.97	.....
Lincoln Co.	.....	.....	.....	.....	57,720.00	.....	82,995.00	750,240.03	2,864.08	14,386.72	635,000.00
Stanford	65.97	.....	.....	13,546.00	.....	.....	21,611.97	190,236.55	6,922.80	4,289.23	190,054.43
Livingston Co.	.....	49.45	.....	.....	25,320.00	50.00	33,719.45	342,192.68	219.02	15,340.89	285,330.43
Logan Co.	.....	.....	.....	.....	51,200.00	163.70	76,363.70	675,202.95	34,103.96	37,259.28	675,824.58
Russellville	.....	.....	.....	37,297.24	17,560.00	.....	54,857.24	243,064.41	12,036.42	12,519.25	339,206.36
Lyon Co.	.....	196.22	.....	.....	19,960.00	50.00	32,831.22	267,889.49	60.87	627.11	2,386.70
Madison Co.	.....	.....	.....	.....	60,560.00	.....	110,560.00	803,500.75	6,337.07	2,559.70	.....
Berea	.....	.....	.....	.....	9,200.00	.....	9,200.00	110,410.34	5,015.84	7,935.19	50,000.00
Richmond	.....	414.40	.....	57,398.26	.....	.....	87,369.48	378,213.72	18,025.75	44,740.73	596,000.00
Magoffin Co.	.....	1,571.67	.....	.....	48,760.00	3,780.38	104,112.05	531,628.02	306.11	4.66	231,704.94
Marion Co.	.....	.....	.....	.....	40,400.00	17,391.74	117,791.74	625,048.52	10,451.35	32,355.46	326,380.01
Lebanon	.....	.....	.....	.....	14,280.00	.....	14,280.00	175,097.34	19,334.69	13,021.02	7.30
Marshall Co.	.....	.....	.....	44,520.00	44,400.00	.....	172,420.00	680,445.98	7,426.86	5,313.44	768,254.24
Benton	.....	.....	.....	14,707.55	.....	.....	21,776,55	164,236.43	118.21	655.33	207,000.00
Martin Co.	.....	.....	.....	.....	51,720.00	.....	51,720.00	538,241.67	32,747.61	20,647.40	96,497.70

TABLE II-f—Continued

FINANCIAL REPORT FOR YEAR ENDING JUNE 30, 1959—RECEIPTS

School District	REVENUE FROM LOCAL SOURCES									
	TAXATION RECEIVED					TUITION		OTHER REVENUE FROM LOCAL SOURCES		
	General Property Tax	Franchise Tax	Whiskey Tax	Bank Shares Tax	Poll Tax	Patron Tuition	Transfer Tuition (Other Districts)	Interest From Investments & Temporary Deposits	Rent From School Facilities	All Other Revenue Receipts
Mason Co.	191,066.31	54,870.30	.....	219.28	3,472.31	100.00	250.00	.....	.....	5.00
Maysville	189,307.07	28,263.96	.....	7,685.26	2,612.00	6,297.55	.....	.....	250.00	.....
McCracken Co.	307,228.94	139,639.89	.....	.....	.....	.....	.....	.....	6.00	3,724.21
Paducah	748,063.93	121,418.07	.....	7,958.67	9,458.46	18,470.06	2,852.80	.....	3,107.50	7,617.01
McCreary Co.	40,421.19	50,140.58	.....	635.34	1,850.49	124.00	.....	.....	1,561.68	.....
Stearns	12,787.71	4,175.26	.....	.....	301.19	108.00	.....	.....	.....	75.00
McLean Co.	130,404.73	32,321.99	.....	689.74	3,570.11	.....	.....	.....	1,351.10	.....
Meade Co.	127,408.87	42,026.16	12,377.68	636.15	3,665.15	.....	.....	.....	66.90	19,560.00
Menifee Co.	15,723.70	37,446.85	.....	.....	1,396.00	.....	.....	.....	.....	1,996.48
Mercer Co.	131,823.34	87,135.09	.....	.....	1,918.74	160.00	.....	.....	52.11	474.39
Burgin	30,591.76	13,249.73	8,857.88	.....	215.07	100.00	.....	.....	.....	50.00
Harrodsburg	131,384..60	12,699.71	.....	2,124.81	1,358.82	3,031.00	.....	220.80	120.00	.....
Metcalfe Co.	80,427.02	41,768.88	.....	1.92	2,840.64	.....	.....	.....	1,799.95	5.00
Monroe Co.	62,624.66	54,016.81	.....	1,643.00	3,676.71	.....	.....	.....	120.00	2,890.11
Montgomery Co.	136,057.76	91,042.33	.....	.....	1,478.06	.....	200.00	.....	75.00	.....
Mt. Sterling	86,962.60	11,759.25	.....	4,043.24	1,084.00	3,279.89	4,233.33	.....	445.40	3.75
Morgan Co.	66,979.14	9,404.97	.....	.....	1,885.37	.....	.....	.....	.....	.....

TABLE II-f—Continued

FINANCIAL REPORT FOR YEAR ENDING JUNE 30, 1959—RECEIPTS

School District	REVENUE FROM STATE SOURCES					REVENUE FROM FEDERAL SOURCES			Total Revenue Receipts
	Foundation Program Fund	Other State Aid	School Lunch	Special Vocational Training	Other Federal Aid Through State	Public Law 874	Public Law 815	Other Federal Aid	
Mason Co.	187,994.58	4,017.77	13,090.13	4,369.58	.....	.....	.....	.....	459,455.26
Maysville	117,274.00	120.32	7,577.88	.....	.....	.....	.....	.....	359,388.04
McCracken Co.	512,591.88	3,686.14	30,707.88	.....	211,048.24	.....	.....	505.20	1,209,138.38
Paducah	458,716.80	32,617.93	36,689.84	.....	1,239.94	46,424.79	.....	824.25	1,495,460.05
McCreary Co.	476,837.99	1,606.54	15,272.68	1,112.28	.....	.....	.....	9,069.13	598,631.90
Stearns	34,353.00	26.27	1,332.91	.....	.....	.....	.....	.....	53,159.34
McLean Co.	245,442.18	2,763.15	14,947.41	2,438.31	.....	.....	.....	.....	433,928.72
Meade Co.	241,237.60	1,318.49	19,592.39	.....	.....	50,626.71	.....	.....	518,516.10
Menifee Co.	154,106.51	295.00	6,461.15	4,412.14	354.55	.....	.....	.....	222,192.38
Mercer Co.	109,087.27	734.69	10,289.52	5,789.60	.....	.....	.....	.....	347,464.75
Burgin	23,880.00	.....	1,536.87	.....	.....	.....	.....	.....	78,481.31
Harrodsburg	97,878.99	.....	7,830.49	9.24	.....	.....	.....	.....	256,658.46
Metcalfe Co.	219,830.99	9,995.46	12,120.02	5,199.82	5,371.65	.....	.....	.....	379,361.35
Monroe Co.	434,656.31	9,020.95	11,202.94	4,771.87	1,942.89	.....	.....	.....	586,566.25
Montgomery Co.	158,513.95	1,676.40	11,164.29	5,217.57	.....	9,191.15	.....	.....	414,616.51
Mt. Sterling	91,209.64	885.38	3,479.36	.....	.....	2,386.93	.....	.....	209,772.77
Morgan Co.	400,382.63	1,582.13	14,255.46	.....	.....	.....	.....	337.70	494,827.40

TABLE II-f—Continued

Mt. Sterling	91,209.64	885.38	3,479.36			2,386.93			209,772.77
Morgan Co.	400,382.63	1,582.13	14,255.46					337.70	494,827.40

TABLE II-f—Continued

FINANCIAL REPORT FOR YEAR ENDING JUNE 30, 1959—RECEIPTS

School District	Sale Of Bonds (Voted And Funded)	Temporary Loans	SALE OF SCHOOL PROPERTY AND INSURANCE ADJUSTMENTS			ADVANCEMENTS AND REFUNDS		Total Non-Revenue Receipts	Total Receipts
			Sale Of Property	Sale Of Equipment	Net Insurance Recovery	Receipts From Advance-ment	Refunds		
Mason Co.		101,000.00		4,591.73	230.44	1,575.00	17,691.99	125,089.16	584,544.42
Maysville		30,000.00	448.00	17.00			283.85	30,748.85	390,136.89
McCracken Co.			600.00	300.88	356.51		256.71	1,514.10	1,210,652.48
Paducah		445,300.00	90.10	24.04	3,919.40	11,600.00	6,856.80	467,790.34	1,963,250.39
McCreary Co.			262.75	1,756.47		1.55	704.00	2,724.77	601,356.67
Stearns		4,000.00				316.15	34.13	4,350.28	57,509.62
McLean Co.			6,000.59		75.05	717.75	604.74	7,398.13	441,326.85
Meade Co.						134.14	835.36	969.50	519,485.60
Menifee Co.		300.00	4,146.12	3.50	222.61	282.31	53.44	5,007.98	227,200.36
Mercer Co.		21,000.00	444.58				4.52	21,449.10	368,913.85
Burgin				45.00	373.71		21.60	440.31	78,921.62
Harrodsburg				279.50			54.10	333.60	256,992.06
Metcalfe Co.		61,000.00	6,648.50				4,396.88	72,045.38	451,406.73
Monroe Co.		50,000.00					1,338.94	51,338.94	637,905.19
Montgomery Co.		39,800.00		130.00	66.26	10,205.00	570.90	50,772.16	465,388.67
Mt. Sterling				54.00	43.20	297.00	153.32	547.52	210,320.29
Morgan Co.		76,000.00	7,260.00			131.86	1,548.19	84,940.05	579,767.45

TABLE II-f—Continued

FINANCIAL REPORT FOR YEAR ENDING JUNE 30, 1959—EXPENDITURES

School District	ADMINISTRATION								
	SALARIES								
	Superintendent	Salary Of Superintendent As Secretary Of Board	Assistant Superintendent	Clerks And Stenographers	Secretary Of Board Of Education	Legal Services For Board Of Education	School Board Per Diem	Finance Officer	Other Administrative Salaries
Mason Co.	5,225.47	2,000.00	.....	4,488.77	.....	.....	1,000.00	300.00	.....
Maysville	7,200.00	.....	.....	3,459.96	1,299.96	.....	.....	.....	.....
McCracken Co.	7,200.00	1,893.60	6,000.00	4,389.00	.....	167.50	800.00	4,200.00	.....
Paducah	9,499.92	1,200.00	.....	11,986.38	2,199.96	1,200.00	.....	5,650.08	.....
McCreary Co.	5,100.00	900.00	.....	.....	.....	.....	730.00	4,280.00	150.00
Stearns	4,880.04	120.00	.....	.....	.....	109.80	.....	.....	300.00
McLean Co.	5,400.00	600.00	.....	2,880.00	.....	41.30	740.00	.....	19.50
Meade Co.	6,000.00	300.00	.....	3,671.90	.....	250.00	600.00	.....	600.00
Menifee Co.	3,317.96	599.97	.....	3,692.04	.....	1,047.90	735.07	.....	1,200.00
Mercer Co.	7,200.00	.....	.....	2,067.26	3,585.68	250.00	720.00	.....	.....
Burgin	5,225.00	275.00	.....	.....	.....	.....	.....	.....	.....
Harrodsburg	6,886.63	50.00	.....	3,784.17	.....	.....	.....	.....	.....
Metcalfe Co.	5,400.00	.....	4,200.00	2,665.00	.....	.....	999.60	.....	600.00
Monroe Co.	6,499.92	850.00	4,583.26	3,291.27	.....	.....	1,000.00	.....	799.92
Montgomery Co.	6,600.00	600.00	.....	2,666.00	.....	850.00	1,000.00	.....	.....
Mt. Sterling	6,500.00	500.00	.....	2,660.00	.....	.....	.....	.....	.....
Morgan Co.	3,587.14	2,386.26	.....	5,821.62	.....	431.00	650.00	3,256.06	400.00

TABLE II-f—Continued

FINANCIAL REPORT FOR YEAR ENDING JUNE 30, 1959—EXPENDITURES

Mt. Sterling	6,500.00	500.00	.....	2,880.00	.....	.....	.....	.....	.....
Morgan Co.	3,587.14	2,386.26	.....	5,821.62	.....	431.00	650.00	3,256.06	400.00

TABLE II-f—Continued

FINANCIAL REPORT FOR YEAR ENDING JUNE 30, 1959—EXPENDITURES

School District	ADMINISTRATION					INSTRUCTION					
	OTHER EXPENSES OF ADMINISTRATION					SALARIES					
	Tax Collection	Travel Expenses For Board & Administrative Personnel	Printing And Publishing	Other Costs of Administration	Total For Administration	Principals	Supervisors	Teachers—High School	Teachers—Elementary School	Other Instructional Staff	Secretarial And Clerical Assistants
Mason Co.	.....	902.76	954.01	1,753.78	16,624.79	23,177.77	5,061.45	82,808.12	150,314.73	.....	.....
Maysville	1,000.00	435.91	248.40	789.47	14,433.70	14,412.05	.....	91,186.27	121,219.50	675.00	.....
McCracken Co.	.....	3,573.16	1,106.79	1,516.33	30,846.38	29,144.15	11,234.32	189,712.73	359,522.44	7,476.52	4,631.63
Paducah	700.00	1,814.25	980.77	3,008.54	38,239.90	56,453.15	12,921.71	410,465.24	461,837.66	14,341.57	5,070.25
McCreary Co.	.....	661.07	341.29	573.22	12,735.58	25,396.12	4,116.67	87,497.69	234,596.85	7,155.56	1,730.00
Stearns	.....	160.38	77.35	19.25	5,666.82	.....	.....	12,074.04	21,597.25	.....	.....
McLean Co.	.....	1,175.86	425.67	469.13	11,751.46	19,550.00	4,100.00	115,701.53	140,318.97	.....	.....
Meade Co.	.....	962.08	689.68	898.76	13,972.42	14,895.83	5,040.00	70,177.78	179,087.85	.....	.....
Menifee Co.	.....	1,161.35	.....	577.19	12,331.48	6,036.88	.....	29,176.41	83,756.54	3,218.12	.....
Mercer Co.	.....	913.70	412.49	750.93	15,900.06	22,912.52	.....	54,478.57	101,787.18	.....	.....
Burgin	.....	111.06	205.68	289.50	6,106.24	.....	.....	14,512.95	26,592.51	2,465.01	.....
Harrodsburg	.....	683.45	370.66	200.70	11,975.61	10,854.15	.....	44,122.15	99,601.41	3,733.29	.....
Metcalfe Co.	.....	1,497.43	21.60	297.75	15,681.38	14,999.76	3,550.00	49,036.15	131,221.82	.....	2,922.00
Monroe Co.	.....	1,812.81	135.68	653.71	19,626.57	17,119.09	4,873.33	121,750.31	219,614.93	14,723.12	950.00
Montgomery Co.	25.29	164.76	330.00	471.81	12,707.86	13,600.00	1,091.92	98,011.12	114,718.70	3,650.00	2,700.00
Mt. Sterling	1,038.25	.....	400.60	876.30	11,975.15	4,422.67	2,750.02	53,926.43	73,497.84	3,454.00	1,500.00
Morgan Co.	.....	1,061.69	75.00	1,256.32	18,925.09	16,744.23	3,863.17	90,237.94	185,627.04	3,190.13	2,665.53

TABLE II-f—Continued

FINANCIAL REPORT FOR YEAR ENDING JUNE 30, 1959—EXPENDITURES

School District	INSTRUCTION								
		SCHOOL LIBRARIES AND AUDIO-VISUAL MATERIALS				OTHER EXPENSES OF INSTRUCTION			
	Textbooks And Supplementary Books	Library Books—High School	Library Books—Elementary School	Audio-Visual Materials	Other School Library Supplies	Supplies	Travel	Miscellaneous Expenses	Total For Instruction
Mason Co.	4.84	827.36	981.47	72.36	91.40	3,596.45	3,063.41	672.57	270,671.93
Maysville	927.30	767.21	100.00	712.66	66.95	2,303.90	240.47	2,121.45	234,732.76
McCracken Co.	1,414.36	2,476.06	5,822.19	1,637.71	81.50	5,939.65	6,794.38	2,566.23	628,453.87
Paducah	947.47	3,154.04	937.65	1,605.24	2,665.83	14,958.08	697.89	1,860.23	987,916.01
McCreary Co.	868.64	1,111.05	2,583.64	1,522.96	84.25	4,247.39	1,323.62	3,263.95	375,498.39
Stearns	44.13	197.95	60.28	55.49	74.23	618.02	25.50	146.62	34,893.51
McLean Co.	37.13	759.42	1,185.30	84.11	1.90	2,843.83	2,869.10	352.30	287,803.59
Meade Co.	.....	697.76	149.62	.....	6.00	1,241.43	1,169.35	.....	272,465.62
Menifee Co.	.....	389.83	.....	.....	121.11	391.25	724.32	35.79	123,850.25
Mercer Co.	45.15	517.54	735.15	13.40	124.25	566.35	703.03	1,570.42	183,453.56
Burgin	235.85	326.77	317.34	195.00	31.54	647.27	.....	380.78	45,705.02
Harrodsburg	.....	905.27	845.13	250.86	49.40	1,453.78	72.86	391.98	162,280.28
Metcalfe Co.	.....	401.61	216.95	.....	.....	3,618.50	2,289.41	163.52	208,419.72
Monroe Co.	1,296.24	1,139.58	495.42	406.55	59.90	2,798.39	2,680.10	998.83	388,905.79
Montgomery Co.	204.17	1,083.15	511.10	22.50	57.22	1,062.64	1,661.28	297.19	238,670.99
Mt. Sterling	31.32	959.29	509.58	6.00	29.76	2,697.89	633.64	380.63	144,799.07
Morgan Co.	.....	34.98	285.64	.....	.....	1,798.63	2,971.44	320.74	307,739.47

TABLE II-f—Continued

FINANCIAL REPORT FOR YEAR ENDING JUNE 30, 1959—EXPENDITURES

Morgan Co.	.....	34.98	285.64	.....	.....	1,798.85	2,371.41	.....	.....

TABLE II-f—Continued

FINANCIAL REPORT FOR YEAR ENDING JUNE 30, 1959—EXPENDITURES

School District	ATTENDANCE AND HEALTH SERVICES								
	SALARIES		OTHER EXPENSES			PROMOTION OF HEALTH			Total For Attendance And Health Services
	Director Of Pupil Personnel	Secretarial And Clerical Personnel	Supplies	Travel	Miscellaneous Expenses	Contract With Health Department	Salaries	Other Costs Of Health Services	
Mason Co.	5,025.50	.....	50.79	768.43	45.75	.....	.....	39.60	5,930.07
Maysville	3,044.36	.....	.....	150.00	.....	.....	.....	50.66	3,245.02
McCracken Co.	3,418.82	61.77	16.00	1,049.30	.....	1,750.00	.....	.....	6,295.89
Paducah	4,009.89	3,525.00	44.83	706.65	.....	3,099.96	.....	187.78	11,574.11
McCreary Co.	4,080.00	.....	2.44	246.96	.....	.....	.....	.....	4,329.40
Stearns	1,100.00	.....	.....	.....	.....	.....	.....	.....	1,100.00
McLean Co.	3,740.00	.....	.....	.....	.....	1,200.00	.....	.....	4,940.00
Meade Co.	4,500.00	.....	.....	274.91	.....	1,200.00	.....	.....	5,974.91
Menifee Co.	4,119.75	.....	58.88	826.38	.....	450.00	.....	.....	5,455.01
Mercer Co.	4,449.03	.....	59.48	505.54	.....	.....	83.33	.....	5,097.38
Burgin	1,425.96	.....	.....	4.60	50.00	.....	.....	.....	1,480.56
Harrodsburg	4,479.96	.....	.....	70.34	.....	.....	.....	.....	4,550.30
Metcalfe Co.	3,960.75	.....	.....	1,220.88	.....	1,538.55	.....	.....	6,720.18
Monroe Co.	3,600.00	.....	228.64	624.20	11.50	1,311.00	.....	23.03	5,798.37
Montgomery Co.	5,029.84	46.50	.....	30.17	.....	1,028.36	.....	.....	6,134.87
Mt. Sterling	3,500.00	.....	.....	4.00	.....	521.64	.....	25.58	4,051.22
Morgan Co.	4,200.30	.....	31.44	834.72	44.29	1,780.92	.....	256.25	7,147.92

TABLE II-f—Continued

FINANCIAL REPORT FOR YEAR ENDING JUNE 30, 1959—EXPENDITURES

School District	PUPIL TRANSPORTATION SERVICES						
	SALARIES				Contracted Services And Public Carriers	Replacement Of Vehicles	Pupil Transportation Insurance
	Supervisor	Drivers	Mechanics And Other Garage Employees	Clerks And Other Employees			
Mason Co.	.....	3,164.62	.....	.....	49,363.22	5,278.16	1,490.62
Maysville	.....	.....	.....	.....	.....	.....	.....
McCracken Co.	.....	1,800.00	32,032.50	7,440.26	5,334.60	22,568.00	1,211.96
Paducah	584.22	.....	.....	.....	1,760.00	.....	106.38
McCreary Co.	.....	12,420.00	.....	.....	12,806.77	3,748.23	902.55
Stearns	.....	.....	.....	.....	.....	.....	.....
McLean Co.	.....	10,260.00	.....	.....	3,768.30	.....	393.88
Meade Co.	.....	4,860.00	.....	.....	49,274.82	.....	1,031.57
Menifee Co.	.....	7,720.16	.....	.....	2,257.80	.....	484.60
Mercer Co.	.....	6,108.85	.....	.....	24,584.11	.....	306.80
Burgin	.....	1,760.00	.....	.....	1,800.00	.....	138.57
Harrodsburg	.....	.....	.....	.....	.....	.....	.....
Metcalfe Co.	.....	13,631.80	.....	.....	26,100.60	.....	581.89
Monroe Co.	.....	1,892.46	.....	122.00	49,110.64	13.38	575.74
Montgomery Co.	.....	13,285.68	4,353.57	.....	1,516.04	7,841.98	960.24
Mt. Sterling	.....	.....	.....	.....	.....	.....	.....
Morgan Co.	.....	18,501.65	7,952.98	.....	22,463.50	.....	1,225.81

TABLE II-f—Continued

FINANCIAL REPORT FOR YEAR ENDING JUNE 30, 1959—EXPENDITURES

Morgan Co.	.....	.....	18,501.65	7,952.98	.....		22,463.50	.....		1,225.81

TABLE II-f—Continued

FINANCIAL REPORT FOR YEAR ENDING JUNE 30, 1959—EXPENDITURES

School District	PUPIL TRANSPORTATION SERVICES							OPERATION OF PLANT		
	OTHER EXPENSES FOR OPERATION & MAINTENANCE						Total For Pupil Transportation Services	SALARIES		
	Gasoline And Lubricants	Tires And Tubes	Repair Parts	Maintenance Of Vehicles By Private Garages	Rent	Miscellaneous Expenses		Plant Engineers And Building Supervisors	Custodial	Other Services
Mason Co.	3,036.94	282.26	29.84	762.86	.....	.....	63,408.52	.....	8,739.91	.....
Maysville	.....	.....	.....	.....	.....	.....	.....	.....	16,422.00	.....
McCracken Co.	13,284.90	1,663.76	8,952.74	1,241.85	.....	716.43	96,247.00	.....	37,236.27	282.90
Paducah	177.06	22.95	22.05	176.81	.....	19.40	2,868.87	5,966.44	54,095.97	352.22
McCreary Co.	7,111.91	1,357.64	138.94	6,875.29	.....	226.14	45,587.47	.....	7,604.97	.....
Stearns	.....	.....	.....	.....	.....	.....	.....	.....	1,688.00	.....
McLean Co.	5,434.16	549.64	16.00	5,411.58	.....	58.87	25,892.43	.....	10,587.50	.....
Meade Co.	3,606.29	478.64	1,413.80	103.03	.....	430.58	61,198.73	.....	15,257.43	.....
Menifee Co.	4,416.75	972.48	1,444.03	3,989.99	25.00	65.19	21,376.00	.....	210.49	.....
Mercer Co.	5,509.95	450.89	573.09	2,104.57	.....	21.50	39,659.76	.....	9,030.30	.....
Burgin	677.76	19.00	.....	296.53	.....	7.90	4,699.76	.....	1,395.00	.....
Harrodsburg	.....	.....	.....	.....	.....	.....	.....	.....	5,807.75	.....
Metcalfe Co.	.....	.....	.....	.....	.....	.....	40,314.29	.....	9,350.22	.....
Monroe Co.	5,239.48	964.26	28.25	363.54	.....	172.92	58,482.67	.....	9,011.18	.....
Montgomery Co.	8,651.89	1,095.65	6,405.67	6.00	59.52	85.46	44,261.70	.....	7,723.10	1,298.25
Mt. Sterling	.....	.....	.....	.....	.....	.....	.....	.....	8,814.13	5.00
Morgan Co.	12,976.68	2,108.73	5,116.86	578.45	.....	20.00	70,944.66	.....	12,691.02	.....

TABLE II-f—Continued

FINANCIAL REPORT FOR YEAR ENDING JUNE 30, 1959—EXPENDITURES

School District	OPERATION OF PLANT								
	Contractual Services	Heat For Buildings	UTILITIES, EXCEPT HEAT FOR BUILDINGS			SUPPLIES, EXCEPT UTILITIES		Other Expenses Of Operation	Total For Operation Of Plant
			Water And Sewerage	Electricity	Telephone And Telegraph	Custodial Supplies	Other Supplies		
Mason Co.	.....	7,540.58	2,219.13	4,994.73	1,114.60	1,332.98	.....	75.84	26,017.77
Maysville	463.33	5,832.84	703.50	3,209.74	943.58	2,428.21	.....	.....	30,003.20
McCracken Co.	4.00	17,792.62	1,463.23	13,928.35	1,841.39	9,539.18	.....	212.31	82,300.25
Paducah	247.30	21,253.56	2,479.10	20,836.04	3,240.57	12,587.42	48.75	501.53	121,608.90
McCreary Co.	.....	5,411.70	240.42	4,197.34	281.90	816.14	409.51	813.93	19,775.91
Stearns	.....	689.63	.....	594.85	73.70	317.29	.....	.....	3,363.47
McLean Co.	.....	6,661.66	934.48	4,359.07	192.60	1,849.57	127.20	19.81	24,731.89
Meade Co.	.....	6,767.18	915.75	5,773.25	1,067.95	2,469.31	1,796.04	5.04	34,051.95
Menifee Co.	1,199.12	3,352.11	220.00	1,552.79	366.94	1,499.31	16.67	212.78	8,630.21
Mercer Co.	2,792.13	5,250.08	733.89	4,120.72	205.89	988.05	1,346.97	1,474.88	25,942.91
Burgin	42.90	1,298.92	551.70	516.92	167.06	481.83	66.58	34.31	4,555.22
Harrodsburg	.....	5,619.84	1,200.55	2,717.53	748.89	1,493.48	.....	22.46	17,610.50
Metcalfe Co.	.....	3,186.94	477.22	4,604.44	587.96	768.57	.....	.....	18,975.35
Monroe Co.	27.45	6,573.79	1,190.44	4,427.63	358.55	4,315.01	.....	801.85	26,705.90
Montgomery Co.	.....	5,814.40	1,656.80	4,521.64	369.10	3,422.50	.....	24.45	24,830.24
Mt. Sterling	148.33	4,574.14	762.46	2,792.70	836.40	1,492.94	230.90	81.46	19,738.46
Morgan Co.	112.40	7,538.32	2,045.68	5,764.55	762.05	2,263.69	23.75	.....	31,201.46

TABLE II-f—Continued

FINANCIAL REPORT FOR YEAR ENDING JUNE 30, 1959—EXPENDITURES

Morgan Co.	112.40	7,538.32	2,045.68	5,764.55	762.05	2,263.69	23.75	.....	31,201.46

TABLE II-f—Continued

FINANCIAL REPORT FOR YEAR ENDING JUNE 30, 1959—EXPENDITURES

School District	MAINTENANCE OF PLANT										
	SALARIES			CONTRACTED SERVICES			REPLACEMENTS OF EQUIPMENT		OTHER EXPENSES		Total For Maintenance Of Plant
	Grounds	Buildings	Repair Of Equipment	Grounds	Buildings	Repair Of Equipment	Instructional Equipment	Non-Instructional Equipment	Buildings And Grounds	Repair Of Equipment	
Mason Co.	585.62	11,766.48	535.00	.....	1,199.44	13.09	.....	.....	13,233.76	105.89	27,439.28
Maysville	.....	5,985.20	.....	40.00	6,580.27	197.84	.....	170.25	3,256.05	.....	16,229.61
McCracken Co.	1,965.93	15,473.40	52.00	2,914.78	4,012.91	963.83	1,584.51	2,592.97	9,414.32	1,368.32	40,342.97
Paducah	2,010.67	16,098.92	655.95	1,965.95	13,907.22	2,112.42	2,193.52	2,002.29	24,274.88	2,688.38	67,910.20
McCreary Co.	4.50	.....	.....	319.18	11,889.03	132.10	1,935.70	216.04	51.05	99.46	14,647.06
Stearns	.....	.....	.....	108.33	815.17	.....	.....	6.95	.....	.....	930.45
McLean Co.	20.05	1,722.09	.....	863.77	3,018.89	.....	214.35	.....	1,410.33	.....	7,249.48
Meade Co.	243.35	7,518.60	315.45	526.61	995.01	119.70	1,527.56	39.07	443.10	59.15	11,787.60
Menifee Co.	9.00	37.35	.....	38.50	533.68	133.90	.....	.....	60.28	15.31	828.02
Mercer Co.	74.50	336.18	278.59	482.97	560.42	80.01	488.48	870.73	555.40	61.31	3,788.59
Burgin	.....	310.00	.....	58.70	1,498.46	31.18	419.50	39.61	56.87	55.58	2,469.90
Harrodsburg	.....	613.32	.....	586.45	1,234.96	159.11	561.79	174.59	693.72	24.06	4,048.00
Metcalfe Co.	.....	3,475.15	.....	.....	6,813.40	.....	.....	.....	.....	.....	10,288.55
Monroe Co.	.....	4,920.00	11.25	612.76	2,022.82	469.31	703.32	2,459.35	5,179.01	52.62	16,430.44
Montgomery Co.	34.80	183.45	.....	945.62	2,267.48	41.95	860.00	133.46	1,434.87	145.00	6,046.63
Mt. Sterling	768.33	.....	.....	552.45	1,135.81	351.38	125.23	250.71	1,601.52	162.64	4,948.07
Morgan Co.	7.00	10,762.29	47.54	.....	664.70	36.55	47.83	857.67	2,313.87	181.55	14,919.00

TABLE II-f—Continued

FINANCIAL REPORT FOR YEAR ENDING JUNE 30, 1959—EXPENDITURES

School District	FIXED CHARGES										
		INSURANCE			RENTAL OF LAND AND BUILDINGS			SICK LEAVE AND OTHER CONTINGENCIES			
	School District Contributions To Social Security	Property Insurance	Fidelity Bond Premiums	Other Insurance	Land & Buildings For Instructional Purposes	Land & Buildings For Non-Instructional Purposes	Interest On Temporary Loans	Sick Leave (Substitute Teachers)	Leave Other Than Sick Leave (Substitute Teachers)	Other Contributions & Contingencies	Total For Fixed Charges
Mason Co.	542.95	5,288.70	720.00	1,333.25	.....	960.00	195.00	1,768.89	563.69	1,800.00	13,172.48
Maysville	685.12	3,652.92	218.42	405.34	934.49	.....	80.83	2,442.00	120.00	.....	8,539.12
McCracken Co.	2,816.51	16,800.37	269.00	64.29	.....	.....	.....	4,155.00	1,635.00	.....	25,740.17
Paducah	2,670.47	15,145.76	255.00	142.20	.....	.....	3,147.63	10,845.24	220.00	146.23	32,572.53
McCreary Co.	618.63	5,604.32	587.00	355.69	225.00	.....	.....	5,645.50	814.12	767.71	14,617.97
Stearns	.....	458.62	.....	.....	770.00	.....	.....	328.20	68.90	25.00	1,650.72
McLean Co.	689.20	5,130.35	.....	.....	.....	.....	.....	1,732.00	1,060.00	.....	8,611.55
Meade Co.	581.35	2,887.42	410.00	.....	315.00	.....	.....	3,088.14	935.94	.....	8,217.85
Menifee Co.	333.62	1,617.44	187.65	.....	70.00	.....	.....	1,776.58	596.66	.....	4,581.95
Mercer Co.	400.00	2,756.14	84.00	105.46	1,200.00	.....	.....	1,363.45	364.15	309.00	6,582.20
Burgin	113.71	944.35	60.00	.....	.....	.....	.....	384.00	12.00	689.25	2,203.31
Harrodsburg	294.32	2,164.36	236.00	.....	.....	.....	.....	1,517.83	600.91	.....	4,813.42
Metcalfe Co.	995.37	4,901.36	236.44	.....	.....	.....	500.00	1,821.77	.....	3,707.67	12,162.61
Monroe Co.	594.64	1,779.30	110.40	553.57	150.00	.....	64.00	4,877.54	2,820.02	1,000.00	11,949.47
Montgomery Co.	911.29	3,069.57	254.53	183.24	315.00	.....	447.61	1,280.00	380.00	.....	6,841.24
Mt. Sterling	364.72	824.29	163.32	122.40	.....	.....	.....	1,352.36	769.99	.....	3,597.08
Morgan Co.	1,517.16	1,510.36	387.00	655.08	.....	.....	3,130.00	4,182.73	973.29	1,722.02	14,077.64

TABLE II-f—Continued

FINANCIAL REPORT FOR YEAR ENDING JUNE 30, 1959—EXPENDITURES

Morgan Co.	1,517.16	1,510.36	387.00	655.08	.....	.....	3,130.00	4,182.73	973.29	1,722.02	14,077.64

TABLE II-f—Continued

FINANCIAL REPORT FOR YEAR ENDING JUNE 30, 1959—EXPENDITURES

School District	COMMUNITY SERVICES					Total Current Expenses	Transfer Tuition To Other Districts	Total Current Expenses And Transfer Tuition
	Recreation	Special Vocation Program	Contracts For Bookmobile & Library Service	School Lunch	Total For Community Services			
Mason Co.	.....	5,669.64	.....	15,526.07	21,195.71	444,460.55	.....	444,460.55
....Maysville	.....	.....	.....	7,577.88	7,577.88	314,761.29	.....	314,761.29
McCracken Co.	.....	.....	.....	30,707.88	30,707.88	940,934.41	8,435.29	949,369.70
Paducah	1,157.08	35,333.00	.....	41,989.84	78,479.92	1,341,170.44	.....	1,341,170.44
McCreary Co.	.....	270.00	.....	17,655.77	17,925.77	505,117.55	155.50	505,273.05
Stearns	.....	.....	.....	1,649.06	1,649.06	49,254.03	.....	49,254.03
McLean Co.	1,350.00	2,438.31	44.14	14,947.41	18,779.86	389,760.26	.....	389,760.26
Meade Co.	.....	.....	1,200.00	19,592.39	20,792.39	428,461.47	1,043.42	429,504.89
Menifee Co.	315.36	4,412.14	.....	6,736.84	11,464.34	188,517.26	.....	188,517.26
Mercer Co.	200.00	5,825.37	.....	10,289.52	16,314.89	296,739.35	20.00	296,759.35
Burgin	82.96	.....	.....	1,374.27	1,457.23	68,677.24	73.30	68,750.54
Harrodsburg	1,050.00	.....	.....	7,830.49	8,880.49	214,158.60	13.00	214,171.60
Metcalfe Co.	200.00	15,063.22	.....	13,525.22	28,788.44	341,350.52	942.48	342,293.00
Monroe Co.	.....	11,127.74	.....	16,212.33	27,340.07	555,239.28	1,216.08	556,455.36
Montgomery Co.	348.70	5,217.58	.....	11,163.24	16,729.52	356,223.05	1,864.84	358,087.89
....Mt. Sterling	559.04	225.00	.....	3,479.36	4,263.40	193,372.45	.....	193,372.45
Morgan Co.	449.92	.....	2,663.40	14,646.51	17,759.83	482,715.07	.....	482,715.07

TABLE II-f—Continued

FINANCIAL REPORT FOR YEAR ENDING JUNE 30, 1959—EXPENDITURES

School District	CAPITAL OUTLAY										DEBT SERVICE	
	SITES		BUILDINGS			EQUIPMENT					PRINCIPAL OF DEBT	
	Sites And Additions To Sites	Improvements To Sites	Professional Services For Buildings	New Buildings And Additions To Buildings	Remodeling	Equipment For Administration	Equipment For Instruction	Equipment For Transportation	Other Equipment	Total For Capital Outlay	Redemption Of Bonds	Payment Of Temporary Loans And Notes
Mason Co.	27,500.00	.....	.....	.....	.....	276.00	1,295.20	4,660.86	.....	33,732.06	8,570.00	61,500.00
Maysville	.....	.....	150.00	.....	.....	203.70	8,247.57	136.01	155.62	8,892.90	20,200.00	30,000.00
McCracken Co.	576.40	928.35	31.00	.....	124.96	6,426.40	11,918.80	65.00	215.40	20,286.31	.....	.....
Paducah	.....	75.00	.....	6,000.00	.....	.....	.....	.....	.....	6,075.00	8,000.00	269,300.00
McCreary Co.	111.60	2,367.37	.....	69,252.10	.....	23.52	9,590.79	7,496.46	10.33	88,852.17	.....	.....
Stearns	.....	.....	.....	.....	.....	.....	.....	.....	.....	.....	.....	4,000.00
McLean Co.	.....	469.00	23.30	.....	.....	319.65	6,211.79	5,460.00	1,300.54	13,784.28	.....	.....
Meade Co.	1,000.00	.....	.....	.....	.....	27.00	6,128.83	275.40	.....	7,431.23	11,000.00	2,286.38
Menifee Co.	.....	653.42	2,968.34	396.73	.....	14.00	6,622.87	.....	363.64	11,019.00	.....	.....
Mercer Co.	.....	368.50	2,291.92	137.20	490.80	225.00	122.12	5,572.45	1,206.24	10,414.23	4,000.00	21,000.00
Burgin	.....	.....	.....	.....	.....	361.02	1,400.89	4,288.02	15.50	6,065.43	.....	.....
Harrodsburg	.....	.....	3.78	.....	.....	.....	941.62	.....	.....	945.40	.....	.....
Metcalfe Co.	.....	.....	.....	.....	.....	.....	1,140.11	5,054.15	.....	6,194.26	.....	60,000.00
Monroe Co.	15.33	27.50	.....	.....	15.00	.....	.....	800.00	150.00	1,007.83	12.25	32,042.67
Montgomery Co.	.....	5,810.88	.....	52.02	237.25	.....	3,405.56	5,803.80	736.54	16,046.05	.....	39,800.00
Mt. Sterling	.....	32.28	.....	.....	.....	.....	86.55	.....	.....	118.83	.....	.....
Morgan Co.	.....	311.50	.....	33.84	2,899.31	96.17	949.55	6,580.00	108.80	10,979.17	.....	76,000.00

TABLE II-f—Continued

FINANCIAL REPORT FOR YEAR ENDING JUNE 30, 1959—EXPENDITURES

Morgan Co.	.....	311.50	.....	33.84	2,899.31	96.17	949.55	6,580.00	108.80	10,979.17	.....	76,000.00

TABLE II-f—Continued

FINANCIAL REPORT FOR YEAR ENDING JUNE 30, 1959—EXPENDITURES

School District	DEBT SERVICE							Grand Total Expenditures	Balance June 30, 1958	Balance June 30, 1959	Total Liabilities
	INTEREST ON DEBT		TRANSFERS				Total For Debt Service				
	Interest On Bonds	Interest On Short Term Notes	Transfers To Sinking Fund	Transfers To Building Fund	Transfers To Foundation Program C. O. Fund	Advancements (Reimbursable)					
Mason Co.	.....	.....	.....	3,569.78	35,760.00	15,896.51	125,296.29	603,488.90	24,782.81	5,838.33	84,085.75
Maysville	1,700.00	.....	.....	5,887.63	.....	.....	57,787.63	381,441.82	8,564.53	17,259.60	81,467.80
McCracken Co.	.....	.....	.....	164,479.27	75,760.00	.....	240,239.27	1,209,895.28	81,608.04	82,365.24	1,420,570.17
Paducah	1,768.40	.....	.....	239,366.99	99,320.00	.....	617,755.39	1,965,000.83	1,912.74	162.30	2,767,237.41
McCreary Co.	.....	.....	.....	.....	52,400.00	.....	52,400.00	646,525.22	80,835.44	35,666.89	232.79
Stearns	.....	36.37	.....	.....	4,920.00	.....	8,956.37	58,210.40	990.63	289.85	445.24
McLean Co.	.....	.....	.....	2,500.00	36,520.00	1,173.00	40,193.00	443,737.54	12,755.66	10,344.97	401,096.30
Meade Co.	5,653.56	.....	.....	65,395.84	17,620.00	620.47	102,576.25	539,512.37	19,158.42	–868.35	504,096.21
Menifee Co.	.....	.....	.....	.....	20,000.00	292.21	20,292.21	219,828.47	27,659.98	35,031.87	200,289.10
Mercer Co.	.....	207.49	.....	9,815.57	25,080.00	6,000.00	66,103.06	373,276.64	8,939.32	4,576.53	398,173.83
Burgin	.....	.....	.....	.....	.....	.....	.....	74,815.97	16,067.52	20,172.87	1,584.75
Harrodsburg	.....	.....	.....	36,018.58	.....	.....	36,018.58	251,135.58	22,396.42	28,252.90	498,678.55
Metcalfe Co.	.....	1,831.63	.....	23,050.00	14,060.00	.....	98,941.63	447,428.89	–3,273.02	704.82	593,128.83
Monroe Co.	.....	.....	.....	.....	53,341.90	.....	85,396.82	642,860.01	2,160.17	–2,794.65	418,917.82
Montgomery Co.	.....	.....	.....	.....	40,545.00	.....	80,345.00	454,478.94	25.23	10,934.96	342,104.12
Mt. Sterling	.....	.....	.....	.....	18,000.00	.....	18,000.00	211,491.28	10,985.60	9,814.61	42,050.98
Morgan Co.	.....	.....	.....	.....	46,713.01	622.86	123,335.87	617,030.11	–27,472.40	–64,735.06	349,317.34

TABLE II-f—Continued

FINANCIAL REPORT FOR YEAR ENDING JUNE 30, 1959—RECEIPTS

School District	REVENUE FROM LOCAL SOURCES									
	TAXATION RECEIVED					TUITION		OTHER REVENUE FROM LOCAL SOURCES		
	General Property Tax	Franchise Tax	Whiskey Tax	Bank Shares Tax	Poll Tax	Patron Tuition	Transfer Tuition (Other Districts)	Interest From Investments & Temporary Deposits	Rent From School Facilities	All Other Revenue Receipts
Muhlenberg Co.	215,759.98	105,038.36	.....	.....	6,436.03	90.00	2,820.00	.....	.....	223.65
Central City	47,310.58	15,349.50	.....	629.40	1,172.00	905.00	.....	.....	.....	3,589.65
Greenville	73,305.95	6,311.31	.....	1,705.76	1,424.00	1,002.50	.....	.....	62.19	2,598.61
Nelson Co.	178,029.89	31,175.21	231,394.33	998.28	3,174.73	60.00	.....	.....	2,285.06	26,722.05
Bardstown	86,819.63	6,493.80	243,075.07	2,490.42	862.00	1,186.81	.....	1,009.67	436.00	1,818.58
Nicholas Co.	94,261.38	17,409.82	.....	.....	.....	.....	.....	.....	206.00	.....
Carlisle	33,887.01	4,099.16	.....	1,974.43	.....	.....	75.00	.....	.....	74.00
Ohio Co.	178,325.44	87,977.86	.....	2,209.99	4,622.50	.....	.....	.....	274.00	446.31
Oldham Co.	261,826.82	64,781.89	.....	1,291.95	3,662.18	50.00	.....	.....	108.00	475.64
Owen Co.	133,021.21	16,338.53	.....	.....	2,310.40	.....	.....	.....	95.00	.....
Owsley Co.	27,777.94	2,678.39	.....	414.30	1,745.67	.....	.....	.....	.....	.....
Pendleton Co.	125,809.56	59,775.87	.....	186.97	2,747.79	30.00	.....	.....	199.93	70.50
Falmouth	38,021.10	5,589.59	.....	1,108.24	909.38	.....	.....	.....	846.07	.....
Perry Co.	104,938.92	67,858.95	.....	.....	2,104.74	.....	.....	.....	.....	.....
Hazard	120,020.51	20,424.37	.....	2,383.35	843.02	3,707.00	.....	.....	884.79	5,626.85
Pike Co.	357,278.09	413,681.36	.....	.....	15,860.67	.....	.....	.....	26.00	2,429.12
Pikeville	93,839.86	21,094.09	.....	5,594.90	1,327.80	3,896.68	.....	.....	.....	.....
Powell Co.	40,352.09	111,122.09	.....	344.95	1,811.65	.....	.....	.....	.....	.....

TABLE II-f—Continued

FINANCIAL REPORT FOR YEAR ENDING JUNE 30, 1959—RECEIPTS

School District	REVENUE FROM STATE SOURCES					REVENUE FROM FEDERAL SOURCES			Total Revenue Receipts
	Foundation Program Fund	Other State Aid	School Lunch	Special Vocational Training	Other Federal Aid Through State	Public Law 874	Public Law 815	Other Federal Aid	
Muhlenberg Co.	529,529.91	4,066.06	25,254.03	3,364.93	262.93	.....	.....	.....	892,845.88
Central City	90,758.79	63.64	5,265.65	.....	.....	.....	.....	.....	165,044.21
Greenville	76,732.82	187.04	6,701.39	.....	.....	.....	.....	.....	170,031.57
Nelson Co.	158,672.00	2,116.69	17,676.33	13,140.03	.....	.....	.....	.....	665,444.60
Bardstown	54,072.00	146.98	5,047.18	.....	.....	.....	.....	.....	403,458.14
Nicholas Co.	99,497.46	1,012.61	7,534.62	5,623.65	.....	.....	.....	.....	225,545.54
Carlisle	40,586.68	79.24	1,856.06	.....	.....	3,003.13	.....	.....	85,634.71
Ohio Co.	496,378.73	3,170.14	27,938.80	1,776.66	35.70	.....	.....	.....	803,156.13
Oldham Co.	214,856.11	793.38	17,240.99	120.00	.....	.....	.....	.....	565,206.96
Owen Co.	176,006.90	1,439.35	7,429.66	4,860.17	.....	.....	.....	.....	341,501.22
Owsley Co.	213,986.48	550.37	6,714.01	4,007.64	.....	.....	.....	242.04	258,116.84
Pendleton Co.	163,615.03	1,220.13	9,725.03	.....	.....	.....	.....	.....	363,380.81
Falmouth	41,923.68	50.27	322.62	.....	.....	.....	.....	.....	88,770.95
Perry Co.	1,006,372.44	1,020.43	20,890.66	.....	.....	.....	.....	.....	1,203,186.14
Hazard	233,825.45	51.40	4,509.14	60,568.79	.....	.....	.....	.....	452,844.67
Pike Co.	1,969,034.20	3,421.64	63,308.34	.....	.....	.....	.....	.....	2,825,039.42
Pikeville	102,521.08	.....	3,784.48	10.19	.....	.....	.....	.....	232,069.08
Powell Co.	193,705.75	429.73	12,959.81	.....	72,52	.....	.....	729.96	361,528.55

Powell Co.	193,705.75	429.73	12,959.81		72,52			729.96	361,528.55

TABLE II-f—Continued

FINANCIAL REPORT FOR YEAR ENDING JUNE 30, 1959—RECEIPTS

School District	Sale Of Bonds (Voted And Funded)	Temporary Loans	SALE OF SCHOOL PROPERTY AND INSURANCE ADJUSTMENTS			ADVANCEMENTS AND REFUNDS		Total Non-Revenue Receipts	Total Receipts
			Sale Of Property	Sale Of Equipment	Net Insurance Recovery	Receipts From Advance-ment	Refunds		
Muhlenberg Co.			932.50	3.00	498.96	100.00	294.75	1,829.21	894,675.09
Central City		4,500.00				4,591.61	4,027.08	13,118.69	178,162.90
Greenville						203.40	117.42	320.82	170,352.39
Nelson Co.				577.45	537.30	2,023.97	1,920.80	5,059.52	670,504.12
Bardstown				75.00		165,475.92	294.19	165,845.11	569,303.25
Nicholas Co.			181.10	110.00	32.50	1,181.66	114.18	1,619.44	227,164.98
Carlisle		4,400.00	567.00				1,529.25	6,496.25	92,130.96
Ohio Co.		204,000.00		34.60	500.00	266.07	8,916.84	213,717.51	1,016,873.64
Oldham Co.		82,000.00	150.00		946.13	284.70	2,101.01	86,481.84	651,688.80
Owen Co.		45,000.00		530.25		11,287.70	427.03	57,244.98	398,746.20
Owsley Co.		28,000.00	60.50	40.00	388.04		849.75	29,338.29	287,455.13
Pendleton Co.		7,000.00	472.55	408.43	86.61	2,297.81	117.44	10,382.84	373,763.65
Falmouth									88,770.95
Perry Co.		385,000.00	8,904.00	75.06	2,723.35		1,985.41	398,687.82	1,601,873.96
Hazard		48,500.00	110.00	200.00		8,000.00	3,293.65	60,103.65	512,948.32
Pike Co.			405.00	289.55	1,364.94	36,371.15	36,370.15	74,800.79	2,899,840.21
Pikeville				130.00	1,141.15		960.14	2,231.29	234,300.37
Powell Co.		39,500.00					16,392.55	55,892.55	417,421.10

TABLE II-f—Continued

FINANCIAL REPORT FOR YEAR ENDING JUNE 30, 1959—EXPENDITURES

School District	ADMINISTRATION								
	SALARIES								
	Superintendent	Salary Of Superintendent As Secretary Of Board	Assistant Superintendent	Clerks And Stenographers	Secretary Of Board Of Education	Legal Services For Board Of Education	School Board Per Diem	Finance Officer	Other Administrative Salaries
Muhlenberg Co.	6,000.00	.....	5,500.00	5,041.92	.....	7.50	600.00	.....	.....
Central City	6,550.00	.....	.....	1,470.00	900.00	.....	.....	.....	.....
Greenville	6,000.00	600.00	.....	2,440.00	.....	7.40	.....	.....	.....
Nelson Co.	7,500.00	1,000.00	.....	6,621.60	.....	.....	1,000.00	.....	.....
Bardstown	7,200.00	2,000.00	.....	3,090.00	.....	.....	.....	.....	300.00
Nicholas Co.	6,900.00	300.00	.....	1,920.00	.....	10.00	870.00	.....	.....
Carlisle	5,850.00	350.04	.....	100.00	.....	.....	.....	.....	.....
Ohio Co.	4,200.00	2,400.00	.....	2,742.00	.....	55.00	1,000.00	.....	.....
Oldham Co.	7,200.00	900.00	.....	3,420.00	.....	600.00	600.00	.....	.....
Owen Co.	4,797.66	875.00	.....	2,809.28	.....	.....	960.00	.....	.....
Owsley Co.	6,000.00	.....	.....	3,900.00	.....	733.95	650.00	.....	180.00
Pendleton Co.	6,010.00	.....	.....	.....	.....	.....	1,000.00	.....	50.00
Falmouth	3,108.00	2,400.00	.....	1,485.00	.....	.....	.....	.....	.....
Perry Co.	4,400.00	1,650.00	.....	7,445.03	.....	240.00	612.50	.....	400.00
Hazard	6,000.00	1,200.00	.....	3,948.00	.....	.....	.....	.....	.....
Pike Co.	7,800.00	4,140.00	.....	8,100.00	.....	589.95	600.00	3,600.00	3,300.00
Pikeville	6,300.00	1,200.00	.....	2,500.00	.....	100.00	.....	.....	1,822.31
Powell Co.	6,600.00	.....	.....	.....	3,800.00	.....	650.00	.....	.....

TABLE II-f—Continued

FINANCIAL REPORT FOR YEAR ENDING JUNE 30, 1959—EXPENDITURES

Powell Co. ..... 6,600.00 ....

TABLE II-f—Continued

FINANCIAL REPORT FOR YEAR ENDING JUNE 30, 1959—EXPENDITURES

School District	ADMINISTRATION					INSTRUCTION					
	OTHER EXPENSES OF ADMINISTRATION					SALARIES					
	Tax Collection	Travel Expenses For Board & Administrative Personnel	Printing And Publishing	Other Costs of Administration	Total For Administration	Principals	Supervisors	Teachers—High School	Teachers—Elementary School	Other Instructional Staff	Secretarial And Clerical Assistants
Muhlenberg Co.	.....	2,028.62	680.01	836.04	20,694.09	29,033.03	4,860.00	180,313.46	292,660.83	13,555.84	4,819.23
Central City	40.20	79.90	352.16	80.60	9,472.86	8,750.00	.....	34,265.00	62,749.93	.....	.....
Greenville	2,146.23	190.62	983.38	464.17	12,831.80	8,077.78	.....	41,038.96	49,037.06	3,738.86	.....
Nelson Co.	.....	1,832.07	402.86	944.72	19,301.25	34,649.00	6,550.50	119,821.87	212,090.74	15,613.66	4,650.00
Bardstown	1,600.00	1,819.94	286.03	1,161.80	17,457.77	8,509.11	3,696.39	83,302.83	77,688.40	4,993.00	2,570.00
Nicholas Co.	.....	315.34	209.90	501.27	11,026.51	4,800.00	1,399.50	41,536.03	65,189.05	1,800.00	.....
Carlisle	626.33	372.34	226.70	.....	7,525.41	4,050.00	.....	26,665.92	24,087.75	.....	.....
Ohio Co.	.....	1,182.39	670.45	539.52	12,789.36	48,416.61	8,688.63	146,707.54	267,526.56	.....	1,272.36
Oldham Co.	.....	824.02	317.68	809.90	14,671.60	20,855.50	4,500.00	97,693.83	197,374.73	260.22	1,978.88
Owen Co.	.....	557.62	178.39	503.91	10,681.86	16,471.06	3,887.80	51,535.42	114,477.56	.....	.....
Owsley Co.	.....	835.24	17.06	465.39	12,781.64	13,439.10	5,100.00	47,252.20	94,433.28	.....	.....
Pendleton Co.	.....	377.02	266.00	615.22	8,318.24	8,504.34	10,278.55	43,245.04	108,200.45	.....	.....
Falmouth	.....	.....	16.50	159.51	7,169.01	4,500.00	.....	23,891.20	32,503.75	.....	.....
Perry Co.	304.83	441.44	461.53	451.51	16,406.84	37,802.58	8,024.17	177,279.04	582,211.68	150.00	.....
Hazard	48.01	1,020.14	215.50	586.42	13,018.07	20,949.35	4,192.85	73,062.44	156,888.50	.....	1,818.00
Pike Co.	.....	2,460.66	3,088.10	324.92	34,003.63	119,171.42	20,400.00	395,726.40	1,258,714.87	33,963.31	12,625.00
Pikeville	3.01	409.12	327.69	326.60	12,988.73	8,275.00	.....	59,032.96	71,272.01	2,082.61	1,482.48
Powell Co.	.....	311.60	172.00	237.55	11,771.15	18,264.00	3,600.00	33,888.15	114,210.24	3,589.00	1,800.00

TABLE II-f—Continued

FINANCIAL REPORT FOR YEAR ENDING JUNE 30, 1959—EXPENDITURES

School District	INSTRUCTION								
		SCHOOL LIBRARIES AND AUDIO-VISUAL MATERIALS				OTHER EXPENSES OF INSTRUCTION			
	Textbooks And Supplementary Books	Library Books—High School	Library Books—Elementary School	Audio-Visual Materials	Other School Library Supplies	Supplies	Travel	Miscellaneous Expenses	Total For Instruction
Muhlenberg Co.	16.25	2,876.98	1,407.92	666.94	413.65	4,403.73	2,477.47	2,829.49	540,334.82
Central City	.....	168.22	189.98	.....	.....	448.06	63.64	171.37	106,806.20
Greenville	154.07	435.36	509.42	.....	10.00	495.49	101.20	45.50	103,643.70
Nelson Co.	.....	1,620.69	2,479.70	677.72	312.84	2,613.34	6,726.98	2,223.80	410,030.84
Bardstown	485.28	747.35	543.58	34.44	99.00	4,245.46	423.02	1,344.76	188,682.62
Nicholas Co.	30.26	337.00	.....	.....	.....	246.76	713.95	357.64	116,410.19
Carlisle	.....	247.65	42.43	.....	.....	621.92	.....	79.24	55,794.91
Ohio Co.	76.29	.....	.....	.....	.....	239.85	3,026.76	1,926.83	477,881.43
Oldham Co.	117.00	762.00	904.00	3.09	.....	5,016.28	1,224.01	1,450.69	332,140.23
Owen Co.	12.46	337.87	159.50	.....	18.70	243.08	1,380.84	1,688.08	190,212.37
Owsley Co.	.....	325.50	214.48	.....	.....	97.23	1,003.93	358.12	162,223.84
Pendleton Co.	500.36	732.75	841.29	.....	.....	1,633.24	724.68	348.78	175,009.48
Falmouth	.....	273.12	267.06	.....	107.50	519.35	175.40	.....	62,237.38
Perry Co.	.....	.....	.....	.....	.....	98.88	1,058.18	200.39	806,824.92
Hazard	.....	429.75	496.93	37.00	105.33	2,497.84	604.35	1,077.31	262,159.65
Pike Co.	1,088.65	8,374.06	11,078.11	429.36	15,064.86	25,554.27	10,231.38	19,068.31	1,931,490.00
Pikeville	163.74	735.76	.....	28.82	7.55	773.68	435.85	1,063.44	145,353.90
Powell Co.	97.48	755.13	.....	.....	81.90	600.75	808.24	477.90	178,172.79

TABLE II-f—Continued

Powell Co.	97.48	755.13			81.90	600.75	808.24	477.90	

TABLE II-f—Continued

FINANCIAL REPORT FOR YEAR ENDING JUNE 30, 1959—EXPENDITURES

School District	ATTENDANCE AND HEALTH SERVICES								
	SALARIES		OTHER EXPENSES			PROMOTION OF HEALTH			Total For Attendance And Health Services
	Director Of Pupil Personnel	Secretarial And Clerical Personnel	Supplies	Travel	Miscellaneous Expenses	Contract With Health Depart-ment	Salaries	Other Costs Of Health Services	
Muhlenberg Co.	4,100.00	3,762.72	535.37	62.93	97.22	1,000.00	.....	.....	9,558.24
Central City	2,460.00	.....	.....	.....	.....	250.00	.....	.....	2,710.00
Greenville	750.00	.....	.....	7.55	.....	225.40	.....	.....	982.95
Nelson Co.	5,000.00	600.00	72.16	522.76	.....	2,668.00	.....	.....	8,862.92
Bardstown	5,385.00	.....	.....	107.80	.....	645.00	.....	.....	6,137.80
Nicholas Co.	2,310.00	.....	.....	.....	.....	.....	.....	30.40	2,340.40
Carlisle	900.00	.....	.....	.....	.....	.....	.....	.....	900.00
Ohio Co.	4,125.00	408.00	62.33	291.47	.....	2,634.96	.....	119.00	7,640.76
Oldham Co.	4,200.00	.....	.....	156.79	.....	600.00	.....	429.00	5,385.79
Owen Co.	3,976.22	.....	.....	341.71	.....	.....	.....	.....	4,317.93
Owsley Co.	5,512.00	.....	.....	566.65	.....	1,768.00	.....	.....	7,846.65
Pendleton Co.	4,244.95	.....	166.62	300.00	.....	.....	.....	.....	4,711.57
Falmouth	.....	.....	.....	.....	.....	.....	.....	.....	.....
Perry Co.	3,300.00	874.94	.....	150.00	.....	.....	.....	.....	4,324.94
Hazard	3,826.00	.....	.....	139.95	.....	.....	.....	.....	3,965.95
Pike Co.	8,272.74	11,575.00	.....	3,137.30	1,096.40	6,175.00	.....	7.00	30,263.44
Pikeville	4,451.38	.....	45.00	94.98	.....	.....	.....	9.25	4,600.61
Powell Co.	4,800.00	.....	.....	179.69	.....	.....	.....	.....	4,979.69

TABLE II-f—Continued

FINANCIAL REPORT FOR YEAR ENDING JUNE 30, 1959—EXPENDITURES

School District	PUPIL TRANSPORTATION SERVICES						
	SALARIES				Contracted Services And Public Carriers	Replacement Of Vehicles	Pupil Transportation Insurance
	Supervisor	Drivers	Mechanics And Other Garage Employees	Clerks And Other Employees			
Muhlenberg Co.	.....	28,255.50	.....	.....	27,013.77	13,586.67	1,936.22
Central City	.....	810.00	.....	.....	.....	.....	.....
Greenville	.....	.....	.....	.....	4,455.00	.....	215.59
Nelson Co.	.....	22,750.75	.....	.....	30,542.95	6,404.35	816.21
Bardstown	.....	.....	.....	.....	8,530.90	.....	.....
Nicholas Co.	.....	6,750.00	.....	.....	14,041.50	.....	894.72
Carlisle	.....	783.00	.....	.....	.....	4,353.42	26.32
Ohio Co.	.....	2,700.00	468.33	.....	94,571.44	2,700.00	843.03
Oldham Co.	.....	19,127.09	3,714.50	.....	.....	14,036.51	941.11
Owen Co.	.....	.....	.....	.....	60,767.76	.....	.....
Owsley Co.	.....	7,528.01	1,250.74	.....	1,069.00	400.00	398.01
Pendleton Co.	.....	19,737.71	5,233.87	25.50	120.00	4,779.84	1,156.32
Falmouth	.....	.....	.....	.....	1,710.00	.....	65.60
Perry Co.	.....	27,898.72	6,182.02	197.75	23,112.51	15,967.00	3,733.40
Hazard	.....	630.00	.....	.....	.....	.....	136.54
Pike Co.	5,400.00	55,965.00	16,356.00	.....	19,040.50	19,987.74	4,264.70
Pikeville	.....	900.00	.....	.....	.....	.....	74.94
Powell Co.	.....	13,353.60	4,975.00	.....	7,329.00	135.00	664.89

TABLE II-f—Continued

FINANCIAL REPORT FOR YEAR ENDING JUNE 30, 1959—EXPENDITURES

Powell Co. .....

TABLE II-f—Continued

FINANCIAL REPORT FOR YEAR ENDING JUNE 30, 1959—EXPENDITURES

School District	PUPIL TRANSPORTATION SERVICES							OPERATION OF PLANT		
	OTHER EXPENSES FOR OPERATION & MAINTENANCE						Total For Pupil Transportation Services	SALARIES		
	Gasoline And Lubricants	Tires And Tubes	Repair Parts	Maintenance Of Vehicles By Private Garages	Rent	Miscellaneous Expenses		Plant Engineers And Building Supervisors	Custodial	Other Services
Muhlenberg Co.	13,010.95	2,210.85	.....	6,852.12	.....	75.43	92,941.51	.....	19,325.23	.....
Central City	.....	.....	.....	.....	.....	.....	810.00	.....	5,405.00	.....
Greenville	.....	.....	.....	.....	.....	.....	4,670.59	.....	5,838.00	116.60
Nelson Co.	11,031.19	3,591.77	.....	14,819.42	.....	295.96	90,252.60	.....	25,094.97	.....
Bardstown	.....	.....	.....	.....	.....	.....	8,530.90	4,477.66	5,719.24	.....
Nicholas Co.	4,700.00	.....	26.32	3,835.57	37.50	52.00	30,337.61	.....	5,612.00	.....
Carlisle	780.64	.....	73.95	7.35	35.00	.....	6,059.68	.....	2,922.00	.....
Ohio Co.	1,040.32	.....	1,196.88	1,151.43	.....	256.41	104,927.84	.....	9,330.75	.....
Oldham Co.	7,204.12	1,031.08	2,844.72	490.08	.....	383.72	49,772.93	.....	15,624.78	40.00
Owen Co.	.....	.....	.....	.....	.....	.....	60,767.76	.....	5,776.75	244.55
Owsley Co.	4,415.44	812.22	3,242.08	905.53	500.00	211.00	20,732.03	.....	1,050.00	.....
Pendleton Co.	10,401.35	3,886.84	7,751.20	202.43	.....	443.72	53,738.78	167.51	6,514.23	.....
Falmouth	156.74	.....	.....	.....	.....	.....	1,932.34	.....	4,492.50	.....
Perry Co.	19,986.06	4,360.14	7,988.35	973.03	.....	716.87	111,115.85	1,244.50	13,098.33	.....
Hazard	413.62	.....	52.09	133.65	.....	.....	1,365.90	.....	10,848.50	840.36
Pike Co.	46,039.81	1,019.71	22,850.70	5,565.69	.....	3,375.83	199,865.68	.....	51,219.04	2,866.70
Pikeville	740.41	85.35	94.49	383.83	.....	17.11	2,296.13	140.00	10,936.37	.....
Powell Co.	6,254.25	1,339.82	3,719.58	.....	.....	153.01	37,924.15	.....	5,768.47	.....

TABLE II-f—Continued

FINANCIAL REPORT FOR YEAR ENDING JUNE 30, 1959—EXPENDITURES

School District	OPERATION OF PLANT								
	Contractual Services	Heat For Buildings	UTILITIES, EXCEPT HEAT FOR BUILDINGS			SUPPLIES, EXCEPT UTILITIES		Other Expenses Of Operation	Total For Operation Of Plant
			Water And Sewerage	Electricity	Telephone And Telegraph	Custodial Supplies	Other Supplies		
Muhlenberg Co.	12.50	6,447.09	2,441.62	9,893.35	281.90	5,631.40	5.66	51.44	44,090.19
Central City	.....	2,134.08	.....	2,551.93	427.72	829.97	.....	.....	11,348.70
Greenville	87.54	2,172.82	703.62	1,402.10	714.36	1,871.02	349.44	131.43	13,386.93
Nelson Co.	270.05	9,048.95	1,972.85	6,286.33	1,469.90	2,328.04	.....	103.91	46,575.00
Bardstown	641.31	4,435.00	788.43	3,419.43	950.80	1,869.53	442.49	347.21	23,091.10
Nicholas Co.	.....	3,244.27	651.89	2,499.69	.....	1,215.21	.....	.....	13,223.06
Carlisle	.....	1,293.93	220.30	668.72	180.75	563.42	.....	.....	5,849.12
Ohio Co.	70.00	7,095.74	2,284.99	9,098.83	514.52	2,154.61	.....	858.01	41,407.45
Oldham Co.	19.72	9,456.20	3,013.46	7,630.78	.....	4,156.51	643.35	2,071.08	42,655.88
Owen Co.	118.00	6,485.56	495.48	4,763.81	795.83	1,272.27	136.54	139.40	20,228.19
Owsley Co.	.....	5,008.94	.....	1,138.09	140.45	1,094.30	386.29	148.42	8,966.49
Pendleton Co.	75.30	4,942.16	901.07	2,176.48	506.49	1,286.31	27.51	66.92	16,663.98
Falmouth	.....	1,055.39	.....	788.27	49.15	657.18	53.50	.....	7,095.99
Perry Co.	.....	10,356.84	102.25	13,332.38	653.05	1,690.79	.....	294.07	40,772.21
Hazard	.....	3,314.41	834.90	6,470.21	1,020.77	3,170.63	83.25	492.82	27,075.85
Pike Co.	263.60	23,354.16	1,538.33	36,586.61	2,362.41	12,986.52	3,386.31	1,313.25	135,876.93
Pikeville	.....	4,350.90	894.94	2,956.26	973.15	1,845.21	372.90	256.98	22,726.71
Powell Co.	.....	5,039.98	603.41	2,707.37	239.69	1,690.31	40.00	.....	16,089.23

TABLE II-f—Continued

FINANCIAL REPORT FOR YEAR ENDING JUNE 30, 1959—EXPENDITURES

Powell Co.	.....	5,039.98	603.41	2,707.37	239.69	1,690.31	40.00	.....	16,085.28

TABLE II-f—Continued

FINANCIAL REPORT FOR YEAR ENDING JUNE 30, 1959—EXPENDITURES

School District	MAINTENANCE OF PLANT										
	SALARIES			CONTRACTED SERVICES			REPLACEMENTS OF EQUIPMENT		OTHER EXPENSES		Total For Maintenance Of Plant
	Grounds	Buildings	Repair Of Equipment	Grounds	Buildings	Repair Of Equipment	Instructional Equipment	Non-Instructional Equipment	Buildings And Grounds	Repair Of Equipment	
Muhlenberg Co.	24.00	3,253.00	.....	23.00	2,054.46	.....	9,824.76	.....	9,306.08	5.95	24,491.25
Central City	.....	.....	.....	105.88	3,896.11	250.09	609.49	115.70	.....	.....	4,977.27
Greenville	28.50	8.50	235.42	.....	1,347.06	117.80	.....	11.68	637.32	138.05	2,524.33
Nelson Co.	.....	3,570.00	.....	503.22	3,659.33	1,322.21	1,947.11	760.00	4,379.95	105.85	16,247.67
Bardstown	.....	1,301.25	.....	364.21	554.02	441.95	513.41	48.55	1,401.44	354.84	4,979.67
Nicholas Co.	632.00	362.00	.....	99.00	836.34	249.10	.....	5.60	247.13	.....	2,431.17
Carlisle	503.87	280.41	156.08	.....	.....	1,244.73	37.59	.....	295.14	.....	2,517.82
Ohio Co.	145.50	7,312.28	494.81	283.50	165.00	243.15	.....	338.32	3,683.98	322.27	12,988.81
Oldham Co.	50.00	.....	.....	715.84	7,564.74	561.33	307.29	422.95	3,827.72	1,145.89	14,595.76
Owen Co.	.....	1,494.57	30.71	485.00	3,626.00	227.35	1,116.48	1,031.10	3,141.77	2.30	11,155.28
Owsley Co.	.....	687.30	.....	114.75	.....	.....	.....	.....	290.28	351.92	1,444.25
Pendleton Co.	54.00	1,186.93	.....	406.65	1,891.87	.....	165.63	920.75	149.50	140.03	4,915.36
Falmouth	36.05	.....	.....	.....	1,119.85	.....	436.19	517.72	.....	.....	2,109.81
Perry Co.	1,038.62	12,895.82	.....	.....	948.82	278.16	6.20	269.05	4,108.50	408.40	19,953.57
Hazard	86.00	4,414.78	.....	61.48	5,636.24	88.75	46.04	192.80	4.20	33.25	10,563.54
Pike Co.	88.00	21,191.63	1,359.38	1,226.71	780.82	2,731.24	2,739.92	153.01	16,244.68	11,391.39	57,906.78
Pikeville	.....	.....	.....	.....	640.96	988.13	30.75	62.75	695.09	391.97	2,809.65
Powell Co.	.....	3,348.00	.....	151.25	283.98	148.50	537.22	270.14	348.68	47.76	5,135.53

TABLE II-f—Continued

FINANCIAL REPORT FOR YEAR ENDING JUNE 30, 1959—EXPENDITURES

School District	FIXED CHARGES										
	School District Contributions To Social Security	INSURANCE			RENTAL OF LAND AND BUILDINGS		Interest On Temporary Loans	SICK LEAVE AND OTHER CONTINGENCIES			Total For Fixed Charges
		Property Insurance	Fidelity Bond Premiums	Other Insurance	Land & Buildings For Instructional Purposes	Land & Buildings For Non-Instructional Purposes		Sick Leave (Substitute Teachers)	Leave Other Than Sick Leave (Substitute Teachers)	Other Contributions & Contingencies	
Muhlenberg Co.	1,886.29	14,300.50	.....	.....	.....	.....	.....	8,416.13	1,689.71	.....	26,292.63
Central City	157.76	2,846.78	83.00	174.03	.....	.....	.....	2,285.00	.....	.....	5,546.57
Greenville	277.68	1,762.22	65.00	.....	66.30	.....	.....	1,036.84	96.40	.....	3,304.44
Nelson Co.	1,687.92	3,654.82	145.89	228.66	125.00	.....	.....	2,850.40	341.55	.....	9,034.24
Bardstown	723.39	2,375.71	17.05	493.91	.....	.....	.....	1,964.10	21.30	1,462.91	7,058.37
Nicholas Co.	1,140.50	2,124.83	418.27	.....	.....	.....	.....	1,236.50	505.00	16.66	5,441.76
Carlisle	45.90	989.61	130.00	.....	.....	.....	165.00	184.00	.....	606.45	2,120.96
Ohio Co.	901.41	8,503.34	350.00	.....	45.00	95.00	448.35	4,619.08	2,992.42	341.00	18,295.60
Oldham Co.	1,186.13	5,604.28	318.00	15.36	.....	.....	.....	3,086.36	1,617.12	2.00	11,829.25
Owen Co.	287.28	3,421.90	263.88	.....	.....	600.00	.....	1,592.44	452.17	170.00	6,787.67
Owsley Co.	573.72	1,461.79	127.00	.....	.....	720.00	.....	.....	50.00	.....	2,932.51
Pendleton Co.	2,227.30	7,522.77	562.00	459.63	890.85	.....	70.00	2,862.21	268.58	27.00	14,890.34
Falmouth	233.91	511.97	.....	.....	.....	.....	.....	165.00	.....	.....	910.88
Perry Co.	4,953.62	8,211.80	782.00	.....	190.00	.....	683.20	8,203.38	56.73	1,388.37	24,469.10
Hazard	425.00	2,995.68	532.60	287.36	.....	.....	745.73	2,140.00	1,264.50	27.38	8,418.25
Pike Co.	4,942.98	21,735.39	1,672.00	3,963.29	1,081.03	1,805.00	.....	18,293.69	8,838.14	134.56	62,466.08
Pikeville	.....	2,302.49	327.00	357.20	.....	330.00	.....	1,240.00	320.00	.....	4,876.69
Powell Co.	1,006.51	3,412.22	345.59	78.00	.....	.....	.....	2,870.90	1,812.50	.....	9,525.72

TABLE II-f—Continued

FINANCIAL REPORT FOR YEAR ENDING JUNE 30, 1959—EXPENDITURES

Powell Co. ..... 1,006.51 3,412.22 345.59 78.00 ....

TABLE II-f—Continued

FINANCIAL REPORT FOR YEAR ENDING JUNE 30, 1959—EXPENDITURES

School District	COMMUNITY SERVICES					Total Current Expenses	Transfer Tuition To Other Districts	Total Current Expenses And Transfer Tuition
	Recreation	Special Vocation Program	Contracts For Bookmobile & Library Service	School Lunch	Total For Community Services			
Muhlenberg Co.	.....	3,116.23	750.00	25,254.03	29,120.26	787,522.99	.....	787,522.99
Central City	1,336.90	.....	.....	5,265.65	6,602.55	148,274.15	1,375.00	149,649.15
Greenville	.....	.....	100.00	6,701.39	6,801.39	148,146.13	1,445.00	149,591.13
Nelson Co.	.....	13,140.03	1,200.00	21,310.77	35,650.80	635,955.32	2,654.12	638,609.44
Bardstown	600.00	.....	1,200.00	5,142.88	6,942.88	262,881.11	.....	262,881.11
Nicholas Co.	.....	7,082.16	250.00	7,596.22	14,928.38	196,139.08	285.00	196,424.08
Carlisle	.....	.....	.....	1,661.26	1,661.26	82,429.16	.....	82,429.16
Ohio Co.	4,800.00	1,775.69	900.00	31,930.75	39,406.44	715,337.69	400.00	715,737.69
Oldham Co.	3,090.20	.....	.....	17,240.99	20,331.19	491,382.63	4,758.59	496,141.22
Owen Co.	.....	4,878.17	450.00	8,077.55	13,405.72	317,556.78	53.65	317,610.43
Owsley Co.	.....	6,007.64	.....	6,714.01	12,721.65	229,649.06	.....	229,649.06
Pendleton Co.	99.23	.....	.....	11,013.88	11,113.11	289,360.86	.....	289,360.86
Falmouth	.....	.....	.....	239.69	239.69	81,695.10	.....	81,695.10
Perry Co.	.....	.....	910.06	21,776.45	22,686.51	1,046,553.94	.....	1,046,553.94
Hazard	1,000.00	60,568.79	.....	4,509.14	66,077.93	392,645.14	731.43	393,376.57
Pike Co.	.....	.....	.....	73,975.71	73,975.71	2,525,848.25	2,541.32	2,528,389.57
Pikeville	.....	.....	.....	3,784.48	3,784.48	199,436.90	.....	199,436.90
Powell Co.	.....	.....	200.00	13,566.53	13,766.53	277,364.79	.....	277,364.79

TABLE II-f—Continued

FINANCIAL REPORT FOR YEAR ENDING JUNE 30, 1959—EXPENDITURES

School District	CAPITAL OUTLAY										DEBT SERVICE	
	SITES		BUILDINGS			EQUIPMENT					PRINCIPAL OF DEBT	
	Sites And Additions To Sites	Improvements To Sites	Professional Services For Buildings	New Buildings And Additions To Buildings	Remodeling	Equipment For Administration	Equipment For Instruction	Equipment For Transportation	Other Equipment	Total For Capital Outlay	Redemption Of Bonds	Payment Of Temporary Loans And Notes
Muhlenberg Co.	.....	476.38	282.50	.....	.....	.....	3,667.27	.....	162.34	4,588.49	.....	.....
Central City	.....	.....	.....	.....	.....	.....	.....	.....	.....	.....	.....	4,500.00
Greenville	.....	.....	.....	.....	.....	30.48	527.68	.....	.....	558.16	.....	.....
Nelson Co.	5,528.00	504.12	.....	8,400.00	.....	.....	26,359.22	.....	.....	40,791.34	24,000.00	.....
Bardstown	.....	695.00	.....	.....	.....	513.50	4,162.45	.....	1,264.45	6,635.40	.....	.....
Nicholas Co.	.....	266.78	.....	.....	68.95	146.58	1,119.78	4,316.98	65.42	5,984.49	.....	.....
Carlisle	.....	.....	.....	.....	.....	.....	.....	.....	.....	.....	.....	4,400.00
Ohio Co.	.....	.....	.....	.....	692.48	66.50	598.48	.....	100.88	1,458.34	.....	232,502.83
Oldham Co.	67.50	1,493.46	.....	.....	775.25	33.00	2,026.67	.....	285.63	4,681.51	.....	61,000.00
Owen Co.	.....	29.10	.....	.....	.....	.....	.....	.....	142.80	171.90	.....	35,000.00
Owsley Co.	.....	.....	.....	.....	.....	350.00	.....	.....	.....	350.00	.....	28,000.00
Pendleton Co.	.....	108.00	.....	.....	.....	.....	10.00	3,444.18	.....	3,562.18	13,000.00	7,000.00
Falmouth	.....	.....	.....	.....	.....	.....	.....	.....	.....	.....	.....	.....
Perry Co.	.....	92.02	.....	11,760.03	3,918.94	69.95	238.00	155.33	.....	16,234.27	.....	365,853.16
Hazard	.....	1,264.93	.....	63.88	1,232.28	1,815.64	425.45	.....	75.60	4,877.78	.....	51,900.00
Pike Co.	4.00	618.00	100.00	1,140.66	506.14	1,393.35	7,031.31	31,876.30	1,307.25	43,977.01	.....	.....
Pikeville	.....	.....	.....	.....	.....	.....	547.72	.....	.....	547.72	.....	.....
Powell Co.	.....	69.33	.....	625.09	1,321.87	.....	41.00	.....	.....	2,057.29	9,000.00	69,500.00

TABLE II-f—Continued

FINANCIAL REPORT FOR YEAR ENDING JUNE 30, 1959—EXPENDITURES

Powell Co.		69.33		625.09	1,321.87		41.00					

TABLE II-f—Continued

FINANCIAL REPORT FOR YEAR ENDING JUNE 30, 1959—EXPENDITURES

School District	DEBT SERVICE							Grand Total Expenditures	Balance June 30, 1958	Balance June 30, 1959	Total Liabilities
	INTEREST ON DEBT		TRANSFERS				Total For Debt Service				
	Interest On Bonds	Interest On Short Term Notes	Transfers To Sinking Fund	Transfers To Building Fund	Transfers To Foundation Program C. O. Fund	Advancements (Reimbursable)					
Muhlenberg Co.				36,000.00	74,480.00	2,573.61	113,053.61	905,165.09	79,463.02	68,973.02	935,253.27
Central City		56.25	3,984.95		15,320.00	4,591.61	28,452.81	178,101.96	157.55	218.49	92,260.05
Greenville				19,748.27			19,748.27	169,897.56	6,797.64	7,252.47	165,691.23
Nelson Co.	8,452.50					2,023.97	34,476.47	713,877.25	143,721.34	100,348.21	401,016.40
Bardstown				120,350.00		164,611.80	284,961.80	554,478.31	42,637.76	57,462.70	776,094.91
Nicholas Co.	6,837.50				16,080.00	120.00	23,037.50	225,446.07	1,889.68	3,608.59	241,567.13
Carlisle			1,275.65		6,680.00		12,355.65	94,784.81	2,762.71	108.86	12,500.00
Ohio Co.	1,929.52	22.78			63,062.84	1,410.82	298,928.79	1,016,124.82		748.82	637,154.56
Oldham Co.		630.67		81,707.84	2,946.44	610.08	146,895.03	647,717.76	986.86	4,957.90	1,091,995.47
Owen Co.		666.76			27,160.00	11,428.67	74,255.43	392,037.76	1,528.11	8,236.55	296,435.52
Owsley Co.		453.00			24,520.00		52,973.00	282,972.06	41.77	4,524.84	50.53
Pendleton Co.	1,455.50			46,271.57			67,727.07	360,650.11		13,113.54	723,117.50
Falmouth				3,900.00			3,900.00	85,595.10	3,328.19	6,504.04	97,000.00
Perry Co.	117.00				93,320.00		459,290.16	1,522,078.37	–73,191.79	6,603.80	554,518.59
Hazard			20,055.00		34,560.00	8,000.00	114,515.00	512,769.35	51.49	230.46	352,926.52
Pike Co.					266,920.00	61,822.17	328,742.17	2,901,108.75	308,684.66	307,416.12	16,511.06
Pikeville			8,971.78		19,840.00		28,811.78	228,796.40	13,944.27	19,448.24	126,000.00
Powell Co.	6,773.75	2,252.00			26,401.25	611.96	114,538.96	393,961.04	4,863.26	28,323.32	356,629.93

TABLE II-f—Continued

FINANCIAL REPORT FOR YEAR ENDING JUNE 30, 1959—RECEIPTS

School District	REVENUE FROM LOCAL SOURCES									
	TAXATION RECEIVED					TUITION		OTHER REVENUE FROM LOCAL SOURCES		
	General Property Tax	Franchise Tax	Whiskey Tax	Bank Shares Tax	Poll Tax	Patron Tuition	Transfer Tuition (Other Districts)	Interest From Investments & Temporary Deposits	Rent From School Facilities	All Other Revenue Receipts
Pulaski Co.	$ 148,082.07	$ 66,756.90	$	$ 290.08	$ 4,264.36	$	$	$	$ 25.00	$ 1,449.28
Ferguson	6,082.52	6,059.45	.....	.....	181.36	.....	.....	.....	.....	700.63
Science Hill	8,495.04	4,810.82	.....	307.34	310.81	.....	.....	.....	.....	.....
Somerset	173,746.41	30,988.94	.....	5,570.16	2,357.36	1,615.00	.....	.....	945.34	120.75
Robertson Co.	34,663.15	7,878.50	.....	1,193.11	556.79	.....	.....	.....	550.00	.....
Rockcastle Co.	57,888.81	47,711.36	.....	303.20	2,642.41	.....	.....	.....	1,177.50	150.00
Mt. Vernon	21,045.48	5,637.92	.....	.....	350.86	.....	.....	.....	.....	.....
Rowan Co.	84,403.24	147,305.91	.....	1,161.86	2,239.23	.....	.....	.....	.....	1,071.08
Russell Co.	82,196.23	4,875.00	.....	950.17	4,016.26	.....	.....	.....	496.70	63.36
Scott Co.	260,458.78	68,620.68	27,263.80	468.94	.....	.....	.....	.....	.....	.....
Georgetown	113,222.60	10,858.67	.....	1,356.00	1,263.52	891.00	.....	.....	.....	856.63
Shelby Co.	215,703.04	85,873.70	.....	536.49	721.12	.....	3,942.58	.....	474.21	16,385.61
Shelbyville	125,404.58	24,220.54	.....	3,127.74	673.50	2,849.00	.....	.....	2,181.10	250.00
Simpson Co.	197,984.02	63,944.52	.....	1,476.97	3,498.03	.....	.....	.....	.....	.....
Spencer Co.	89,577.98	5,551.51	.....	451.82	2,263.47	.....	.....	.....	.....	27.10
Taylor Co.	78,164.93	96,839.48	.....	.....	2,972.06	215.00	.....	.....	411.25	100.00
Campbellsville	108,059.97	14,291.52	.....	1,934.73	2,234.00	1,524.50	3,480.00	.....	1,546.85	.....
Todd Co.	121,170.91	58,366.46	.....	586.56	1,854.23	.....	.....	.....	260.00	1,632.70
Trigg Co.	127,188.16	18,986.06	.....	1,179.74	2,368.00	36.00	.....	.....	901.00	5,076.42

TABLE II-f—Continued

FINANCIAL REPORT FOR YEAR ENDING JUNE 30, 1959—RECEIPTS

School District	REVENUE FROM STATE SOURCES					REVENUE FROM FEDERAL SOURCES			Total Revenue Receipts
	Foundation Program Fund	Other State Aid	School Lunch	Special Vocational Training	Other Federal Aid Through State	Public Law 874	Public Law 815	Other Federal Aid	
Pulaski Co.	$ 726,527.06	$ 6,025.91	$ 26,726.55	$ 8,652.01	$	$	$	$ 1,454.17	$ 990,253.39
Ferguson	44,567.44	.....	2,363.81	.....	.....	.....	.....	.....	59,955.21
Science Hill	25,394.57	.....	1,291.21	.....	.....	.....	.....	.....	40,609.79
Somerset	255,476.32	240.57	10,659.10	44,023.56	199.52	.....	.....	.....	525,943.03
Robertson Co.	69,816.95	1,004.42	4,122.88	.....	.....	.....	.....	.....	119,785.80
Rockcastle Co.	379,069.92	1,423.44	9,210.52	.....	.....	7,970.03	.....	659.40	508,206.59
Mt. Vernon	74,959.66	886.24	3,569.27	1,684.50	.....	3,539.25	.....	.....	111,673.18
Rowan Co.	250,317.76	2,386.93	12,253.57	.....	.....	.....	.....	2,902.35	504,041.93
Russell Co.	396,100.10	1,441.99	11,349.56	3,158.46	1,165.24	5,304.90	.....	900.00	512,017.97
Scott Co.	134,618.00	2,593.22	12,351.49	4,501.98	.....	.....	.....	.....	510,876.89
Georgetown	74,336.25	.....	4,734.87	.....	.....	3,031.18	.....	.....	210,550.72
Shelby Co.	215,481.91	1,577.17	14,644.12	2,834.18	.....	.....	.....	.....	558,174.13
Shelbyville	113,994.26	105.53	9,234.11	.....	.....	.....	.....	76.00	282,116.36
Simpson Co.	260,154.49	1,437.02	17,680.58	10,563.62	798.11	.....	.....	.....	557,537.36
Spencer Co.	100,031.49	780.83	8,398.82	4,917.61	.....	.....	.....	.....	212,000.63
Taylor Co.	209,745.14	1,817.64	14,355.09	10,133.86	.....	.....	.....	.....	414,754.45
Campbellsville	153,609.74	257.86	5,908.25	.....	.....	.....	.....	.....	292,847.42
Todd Co.	300,326.36	3,703.29	21,431.86	5,618.39	1,637.28	5,130.05	.....	1,966.32	523,684.41
Trigg Co.	264,222.44	1,391.47	14,975.02	4,329.50	6,121.74	.....	.....	.....	446,775.55

TABLE II-f—Continued

FINANCIAL REPORT FOR YEAR ENDING JUNE 30, 1959—RECEIPTS

Trigg Co.	264,222.44	1,391.47	14,975.02	4,329.50	6,121.74	.....	.....	.....	446,775.55

TABLE II-f—Continued

FINANCIAL REPORT FOR YEAR ENDING JUNE 30, 1959—RECEIPTS

School District	Sale Of Bonds (Voted And Funded)	Temporary Loans	SALE OF SCHOOL PROPERTY AND INSURANCE ADJUSTMENTS			ADVANCEMENTS AND REFUNDS		Total Non-Revenue Receipts	Total Receipts
			Sale Of Property	Sale Of Equipment	Net Insurance Recovery	Receipts From Advance-ment	Refunds		
Pulaski Co.	$	$	$ 4,249.84	$	$ 14,670.18	$	$ 32.51	$ 18,952.53	$ 1,009,205.92
Ferguson	.....	.....	8.58	15.88	.....	.....	26.38	50.84	60,006.05
Science Hill	.....	.....	.....	439.66	396.84	.....	12.60	849.10	41,458.89
Somerset	.....	.....	5,170.45	.....	.....	.....	254.49	5,424.94	531,367.97
Robertson Co.	.....	.....	1,450.00	450.50	.....	2,862.80	398.37	5,161.67	124,947.47
Rockcastle Co.	.....	.....	1,837.94	690.00	.....	403.01	232.66	3,163.61	511,370.20
Mt. Vernon	.....	33,769.00	60.00	.....	.....	5.21	.....	33,834.21	145,507.39
Rowan Co.	.....	79,553.50	52.00	375.00	.....	.....	18.81	79,999.31	584,041.24
Russell Co.	.....	29,850.00	38.00	179.00	.....	.....	427.12	30,494.12	542,512.09
Scott Co.	.....	.....	7,292.00	130.00	.....	2,176.53	781.65	10,380.18	521,257.07
Georgetown	.....	.....	60.00	.....	35.85	.....	297.52	393.37	210,944.09
Shelby Co.	.....	122,959.79	2,654.00	653.50	79.09	1,961.86	41.21	128,349.45	686,523.58
Shelbyville	.....	.....	50.00	.....	558.55	196.96	15,794.81	16,600.32	298,716.68
Simpson Co.	.....	.....	300.00	184.41	184.26	.....	2,805.22	3,473.89	561,011.25
Spencer Co.	.....	.....	.....	.....	.....	2,266.05	.....	2,266.05	214,266.68
Taylor Co.	.....	50,000.00	950.25	.....	.....	.....	2,343.73	53,293.98	468,048.43
Campbellsville	.....	12,000.00	659.10	.....	.....	.....	346.96	13,006.06	305,853.48
Todd Co.	.....	.....	8.68	.....	62.60	5,715.62	810.65	6,597.55	530,281.96
Trigg Co.	.....	49,000.00	1,332.25	312.80	576.40	2,455.49	12,809.97	66,486.91	513,262.46

TABLE II-f—Continued

FINANCIAL REPORT FOR YEAR ENDING JUNE 30, 1959—EXPENDITURES

School District	ADMINISTRATION								
	SALARIES								
	Superintendent	Salary Of Superintendent As Secretary Of Board	Assistant Superintendent	Clerks And Stenographers	Secretary Of Board Of Education	Legal Services For Board Of Education	School Board Per Diem	Finance Officer	Other Administrative Salaries
Pulaski Co.	$ 5,000.00	$ 2,016.63	$ 5,200.00	$ 8,755.83	$	$ 291.95	$ 840.00	$	$ .....
Ferguson	5,200.00	600.00	.....	73.00	.....	.....	.....	.....	.....
Science Hill	4,300.00	1,171.50	.....	.....	.....	164.50	.....	.....	.....
Somerset	7,200.00	600.00	.....	5,720.00	1,200.00	.....	.....	.....	.....
Robertson Co.	4,600.04	400.00	.....	324.00	.....	75.00	720.00	.....	.....
Rockcastle Co.	4,383.96	1,800.00	.....	1,200.00	.....	30.00	1,000.00	5,700.00	.....
Mt. Vernon	4,400.00	275.06	.....	.....	.....	.....	.....	.....	.....
Rowan Co.	5,457.78	605.47	.....	5,455.84	.....	.....	1,000.00	.....	.....
Russell Co.	7,000.00	200.00	.....	2,726.13	.....	.....	999.92	.....	.....
Scott Co.	4,999.98	600.00	.....	2,400.00	.....	9.35	1,000.00	.....	.....
Georgetown	5,600.00	600.00	.....	2,310.00	.....	20.00	.....	.....	.....
Shelby Co.	6,044.13	1,200.00	.....	3,308.34	.....	480.00	600.00	.....	.....
Shelbyville	5,999.00	1,200.00	.....	1,154.98	.....	.....	.....	.....	.....
Simpson Co.	6,799.92	1,500.00	6,000.00	2,958.25	.....	.....	600.00	.....	100.00
Spencer Co.	3,999.96	1,999.92	.....	2,040.00	.....	175.00	1,000.00	.....	.....
Taylor Co.	7,200.00	1,200.00	.....	3,000.00	.....	7.00	1,000.00	.....	.....
Campbellsville	7,500.00	1,200.00	.....	2,400.00	.....	.....	.....	.....	.....
Todd Co.	5,200.00	200.00	.....	2,040.00	.....	10.00	840.00	.....	3,055.55
Trigg Co.	6,800.00	400.00	4,863.20	3,120.00	.....	.....	1,000.00	.....	.....

TABLE II-f—Continued

FINANCIAL REPORT FOR YEAR ENDING JUNE 30, 1959—EXPENDITURES

Trigg Co.	6,800.00	400.00	4,863.20	3,120.00	.....	.....	1,000.00	.....

TABLE II-f—Continued

FINANCIAL REPORT FOR YEAR ENDING JUNE 30, 1959—EXPENDITURES

School District	ADMINISTRATION					INSTRUCTION					
	OTHER EXPENSES OF ADMINISTRATION					SALARIES					
	Tax Collection	Travel Expenses For Board & Administrative Personnel	Printing And Publishing	Other Costs of Administration	Total For Administration	Principals	Supervisors	Teachers—High School	Teachers—Elementary School	Other Instructional Staff	Secretarial And Clerical Assistants
Pulaski Co.	$	$ 1,464.92	$ 350.95	$ 530.92	$ 24,451.20	$ 27,329.79	$ 4,417.56	$ 185,350.33	$ 386,073.74	$	$ .....
Ferguson	.....	65.76	344.31	339.76	6,622.83	.....	.....	21,128.07	14,550.12	.....	.....
Science Hill	.....	92.80	191.50	31.68	5,951.98	.....	.....	.....	24,005.37	.....	.....
Somerset	2,893.50	32.42	927.61	1,146.68	19,720.21	18,163.76	4,860.00	96,817.50	179,881.58	.....	2,140.00
Robertson Co.	.....	268.60	161.95	351.95	6,901.54	2,506.31	.....	33,413.93	26,779.94	300.00	.....
Rockcastle Co.	.....	1,322.80	412.27	749.46	16,598.49	12,268.09	3,953.33	70,554.48	224,380.39	11,320.10	1,779.03
Mt. Vernon	.....	.....	426.73	50.00	5,151.79	4,204.32	.....	27,428.13	39,527.47	.....	.....
Rowan Co.	.....	720.24	630.49	444.29	14,314.11	25,315.23	7.10	83,251.49	183,448.20	3,609.18	.....
Russell Co.	.....	897.05	299.27	740.14	12,862.51	15,889.47	3,607.50	77,816.95	233,357.34	19,634.35	180.00
Scott Co.	.....	230.64	484.37	282.00	10,006.34	29,541.03	.....	72,631.97	158,208.35	12,919.73	.....
Georgetown	1,800.00	243.68	393.88	354.91	11,322.47	3,202.76	2,397.24	26,511.21	77,433.86	3,631.00	168.60
Shelby Co.	.....	434.96	330.72	1,320.39	13,718.54	14,436.06	7,127.30	91,917.06	172,282.85	.....	.....
Shelbyville	3,108.01	.....	123.38	174.41	11,759.78	15,443.00	.....	57,602.26	92,668.24	3,670.00	1,155.02
Simpson Co.	.....	1,512.30	415.36	211.01	20,096.84	19,678.43	3,688.80	129,091.43	141,712.31	8,057.06	945.00
Spencer Co.	.....	211.22	89.49	323.28	9,838.87	6,000.00	.....	25,902.87	68,231.08	2,330.64	.....
Taylor Co.	.....	122.92	250.60	322.19	13,102.71	16,047.00	5,130.00	51,396.55	122,394.38	5,904.00	1,618.75
Campbellsville	1,800.00	128.38	508.08	664.59	14,201.05	9,710.03	.....	48,403.25	104,489.02	7,336.10	.....
Todd Co.	50.00	1,417.28	342.48	850.24	14,365.55	18,333.32	3,744.44	103,060.66	184,578.34	5,930.72	.....
Trigg Co.	.....	741.74	356.32	1,138.06	18,419.32	17,992.02	10,148.88	91,278.36	112,924.43	.....	1,350.00

TABLE II-f—Continued

FINANCIAL REPORT FOR YEAR ENDING JUNE 30, 1959—EXPENDITURES

School District	INSTRUCTION								
		SCHOOL LIBRARIES AND AUDIO-VISUAL MATERIALS				OTHER EXPENSES OF INSTRUCTION			
	Textbooks And Supplementary Books	Library Books—High School	Library Books—Elementary School	Audio-Visual Materials	Other School Library Supplies	Supplies	Travel	Miscellaneous Expenses	Total For Instruction
Pulaski Co.	$ 249.36	$ 627.58	$ 2,345.68	$ 1,285.36	$ 554.49	$ 2,618.73	$ 3,625.61	$ 242.75	$ 614,720.98
Ferguson	555.41	218.64	56.74	.....	.....	141.99	.....	7.00	36,657.97
Science Hill	386.83	.....	180.84	.....	.....	166.13	.....	38.73	24,777.90
Somerset	10.51	907.35	456.19	.....	49.45	2,710.95	296.81	785.40	307,079.50
Robertson Co.	.....	544.27	263.77	2.50	20.83	313.98	724.09	118.15	64,987.77
Rockcastle Co.	297.13	730.01	477.78	17.19	77.84	2,881.56	3,114.31	2,045.15	333,896.39
Mt. Vernon	.....	537.85	357.98	.....	.....	1,536.11	510.97	.....	74,102.83
Rowan Co.	1,075.35	963.94	58.94	25.03	26.95	884.96	1,593.74	560.69	300,820.80
Russell Co.	28.85	.....	600.00	.....	74.80	1,087.10	2,026.25	.....	354,302.61
Scott Co.	705.51	685.37	887.00	188.17	.....	2,808.29	1,878.59	1,015.00	281,469.01
Georgetown	.....	277.52	159.19	102.95	125.12	1,573.09	238.92	253.08	116,074.54
Shelby Co.	.....	986.25	37.40	.....	.....	2,817.60	2,478.65	743.36	292,826.53
Shelbyville	.....	414.07	475.51	98.80	7.35	1,071.91	162.27	867.24	173,635.67
Simpson Co.	661.02	1,351.25	1,257.30	194.08	12.85	5,488.69	3,385.75	1,096.54	316,620.51
Spencer Co.	88.31	.....	169.40	226.76	.....	520.13	397.84	216.91	104,083.94
Taylor Co.	.....	130.25	359.64	.....	96.15	273.79	1,132.24	316.11	204,798.86
Campbellsville	19.57	635.56	727.54	7.00	80.29	1,187.03	155.69	645.94	173,397.02
Todd Co.	.....	475.77	1,100.36	369.82	181.40	1,877.46	3,322.64	4,016.83	326,991.76
Trigg Co.	70.97	398.23	789.92	630.24	27.54	1,122.25	1,531.32	306.14	238,570.30

TABLE II-f—Continued

Trigg Co.	70.97	398.23	789.92	630.24	27.54	1,122.25	1,531.32	306.14	238,570.30

TABLE II-f—Continued

FINANCIAL REPORT FOR YEAR ENDING JUNE 30, 1959—EXPENDITURES

School District	ATTENDANCE AND HEALTH SERVICES								
	SALARIES		OTHER EXPENSES			PROMOTION OF HEALTH			Total For Attendance And Health Services
	Director Of Pupil Personnel	Secretarial And Clerical Personnel	Supplies	Travel	Miscellaneous Expenses	Contract With Health Depart-ment	Salaries	Other Costs Of Health Services	
Pulaski Co.	$ 4,927.59	$ 1,808.15	$ 99.94	$ 80.50	$	$ 2,520.87	$	$	$ 9,437.05
Ferguson	649.92	.....	15.42	.....	.....	150.00	.....	.....	815.34
Science Hill	666.00	60.00	.....	.....	.....	100.00	.....	.....	826.00
Somerset	3,946.68	.....	5.67	195.28	.....	1,380.00	.....	.....	5,527.63
Robertson Co.	1,434.60	.....	.....	.....	.....	500.00	.....	.....	1,934.60
Rockcastle Co.	5,634.96	1,200.00	196.02	379.68	.....	400.00	.....	.....	7,810.66
Mt. Vernon	3,991.70	.....	.....	.....	.....	200.00	.....	.....	4,191.70
Rowan Co.	4,263.92	.....	4.25	432.60	.....	2,500.00	.....	.....	7,200.77
Russell Co.	4,013.33	.....	18.91	145.75	.....	1,200.00	.....	61.00	5,438.99
Scott Co.	3,979.98	.....	.....	195.87	.....	1,896.00	.....	.....	6,071.85
Georgetown	3,441.66	.....	.....	.....	.....	1,200.00	.....	5.13	4,646.79
Shelby Co.	4,014.37	.....	8.73	204.33	138.50	1,200.00	.....	.....	5,565.93
Shelbyville	3,620.00	.....	.....	.....	.....	1,400.00	.....	.....	5,020.00
Simpson Co.	3,660.00	.....	259.21	140.03	.....	1,360.00	.....	.....	5,419.24
Spencer Co.	3,483.40	.....	.....	107.43	.....	1,189.20	.....	5.85	4,785.88
Taylor Co.	4,200.00	.....	68.42	260.94	.....	800.00	.....	2.00	5,331.36
Campbellsville	4,586.67	.....	.....	.....	.....	800.00	.....	315.00	5,701.67
Todd Co.	3,173.32	52.00	.....	625.30	.....	1,200.00	.....	.....	5,050.62
Trigg Co.	5,074.64	.....	140.66	181.02	.....	1,220.00	.....	.....	6,616.32

TABLE II-f—Continued

FINANCIAL REPORT FOR YEAR ENDING JUNE 30, 1959—EXPENDITURES

School District	PUPIL TRANSPORTATION SERVICES						
	SALARIES						
	Supervisor	Drivers	Mechanics And Other Garage Employees	Clerks And Other Employees	Contracted Services And Public Carriers	Replacement Of Vehicles	Pupil Transportation Insurance
Pulaski Co.	$	$39,676.82	$ 5,976.06	$	$ 527.14	$ 9,131.38	$ 39.85
Ferguson	.....	909.00	.....	.....	.....	.....	34.11
Science Hill	.....	439.27	52.46	.....	.....	.....	65.92
Somerset	.....	.....	.....	.....	.....	.....	.....
Robertson Co.	.....	675.00	.....	.....	11,644.23	.....	202.00
Rockcastle Co.	.....	7,505.97	.....	.....	34,745.45	800.00	2,285.52
Mt. Vernon	.....	240.00	.....	.....	.....	.....	63.10
Rowan Co.	.....	19,980.03	2,900.08	.....	765.00	6,814.31	1,139.49
Russell Co.	.....	16,200.00	3,956.50	.....	348.35	5,700.00	714.96
Scott Co.	.....	.....	.....	.....	61,403.21	.....	698.05
Georgetown	.....	.....	.....	.....	.....	.....	.....
Shelby Co.	.....	31,370.53	9,007.36	.....	196.00	8,415.54	1,173.97
Shelbyville	.....	.....	.....	.....	9,600.00	.....	.....
Simpson Co.	.....	16,910.45	3,743.85	.....	4,137.18	9,388.48	856.45
Spencer Co.	.....	1,612.75	.....	.....	28,059.51	.....	504.17
Taylor Co.	225.00	27,201.54	766.01	.....	688.00	186.35	507.71
Campbellsville	.....	3,240.00	.....	.....	.....	.....	79.62
Todd Co.	.....	21,150.00	.....	.....	675.00	30.00	1,034.70
Trigg Co.	.....	18,710.67	5,968.25	.....	30.00	14,479.34	905.09

TABLE II-f—Continued

FINANCIAL REPORT FOR YEAR ENDING JUNE 30, 1959—EXPENDITURES

Trigg Co.	.....	.....	18,710.67	5,968.25	.....		30.00	14,479.34		905.09

TABLE II-f—Continued

FINANCIAL REPORT FOR YEAR ENDING JUNE 30, 1959—EXPENDITURES

School District	PUPIL TRANSPORTATION SERVICES							OPERATION OF PLANT		
	OTHER EXPENSES FOR OPERATION & MAINTENANCE						Total For Pupil Transportation Services	SALARIES		
	Gasoline And Lubricants	Tires And Tubes	Repair Parts	Maintenance Of Vehicles By Private Garages	Rent	Miscellaneous Expenses		Plant Engineers And Building Supervisors	Custodial	Other Services
Pulaski Co.	$18,402.21	$ 2,757.45	$15,179.97	$ 1,791.62	$749.72	$ 1,254.08	$ 95,486.30	$	$ 13,691.67	$ 132.80
Ferguson	1,222.55	163.49	736.24	53.99	.....	10.71	3,130.09	2,220.00	.....	.....
Science Hill	349.02	96.10	77.44	.....	.....	.....	1,080.21	.....	1,704.42	.....
Somerset	.....	.....	.....	.....	.....	.....	.....	2,760.00	17,575.75	17.00
Robertson Co.	541.84	259.19	.....	402.28	.....	25.25	13,749.79	.....	2,585.00	.....
Rockcastle Co.	3,707.08	946.20	.....	3,726.01	.....	994.05	54,710.28	.....	9,080.00	.....
Mt. Vernon	220.68	.....	.....	.....	40.00	.....	563.78	.....	2,940.00	.....
Rowan Co.	8,792.60	977.83	2,527.93	507.91	.....	410.76	44,815.94	.....	11,863.06	.....
Russell Co.	8,835.89	1,793.87	6,603.07	1,706.80	.....	60.75	45,920.19	.....	5,820.00	.....
Scott Co.	.....	.....	.....	.....	.....	.....	62,101.26	.....	11,564.00	.....
Georgetown	.....	.....	.....	.....	.....	.....	.....	.....	5,915.19	.....
Shelby Co.	18,795.97	4,032.27	12,614.26	.....	.....	291.06	85,896.96	.....	18,712.63	1,804.74
Shelbyville	.....	.....	.....	.....	.....	.....	9,600.00	.....	7,877.00	33.75
Simpson Co.	9,688.47	2,822.58	4,106.89	233.95	.....	184.88	52,073.18	.....	10,349.93	5.00
Spencer Co.	677.88	82.65	55.82	369.66	.....	5.40	31,367.84	.....	3,070.00	.....
Taylor Co.	10,391.67	3,442.29	1,038.85	11,203.63	.....	12.00	55,663.05	.....	9,020.00	.....
Campbellsville	989.59	13.60	119.35	117.36	.....	375.98	4,935.50	.....	8,055.00	.....
Todd Co.	10,812.78	2,440.38	.....	7,920.60	.....	698.28	44,761.74	.....	11,255.00	.....
Trigg Co.	12,146.05	2,829.78	5,616.74	547.13	.....	319.42	61,552.47	.....	8,334.83	142.50

TABLE II-f—Continued

FINANCIAL REPORT FOR YEAR ENDING JUNE 30, 1959—EXPENDITURES

School District	OPERATION OF PLANT								
	Contractual Services	Heat For Buildings	UTILITIES, EXCEPT HEAT FOR BUILDINGS			SUPPLIES, EXCEPT UTILITIES		Other Expenses Of Operation	Total For Operation Of Plant
			Water And Sewerage	Electricity	Telephone And Telegraph	Custodial Supplies	Other Supplies		
Pulaski Co.	$ 216.00	$ 11,262.78	$ 979.30	$ 12,059.81	$ 545.30	$ 4,574.19	$ 1,124.66	$ 1,311.79	$ 45,898.30
Ferguson	.....	684.75	246.42	564.77	298.58	339.51	130.83	156.80	4,641.66
Science Hill	.....	555.26	96.00	393.68	131.18	269.02	102.33	.....	3,251.89
Somerset	108.96	6,368.06	3,456.99	4,751.29	623.73	2,119.25	342.39	479.41	38,602.83
Robertson Co.	8.25	1,733.29	456.00	1,214.30	371.12	696.96	21.05	2.50	7,088.47
Rockcastle Co.	.....	7,841.55	600.82	3,952.63	467.17	1,548.65	470.09	430.93	24,391.84
Mt. Vernon	.....	1,332.57	424.15	1,185.80	236.96	1,664.01	.....	.....	7,783.49
Rowan Co.	.....	7,420.62	1,446.50	5,603.10	1,414.96	2,004.58	8.10	59.53	29,820.45
Russell Co.	.....	4,801.45	1,098.25	5,209.86	145.40	1,054.43	5.88	.....	18,135.27
Scott Co.	.....	6,978.65	1,636.77	7,164.61	245.20	3,371.34	354.30	2,351.70	33,666.57
Georgetown	192.07	5,033.10	822.00	3,138.89	534.79	2,487.88	40.31	217.77	18,382.00
Shelby Co.	61.00	10,641.91	2,163.84	7,804.85	88.78	4,103.14	.....	.....	45,380.89
Shelbyville	254.75	1,727.58	1,750.97	3,277.76	490.11	1,659.67	.....	4.00	17,075.59
Simpson Co.	12.09	7,590.09	1,519.64	5,186.19	367.08	1,664.93	78.27	57.44	26,830.66
Spencer Co.	.....	3,269.93	549.80	1,696.74	148.20	1,647.22	.....	.....	10,381.89
Taylor Co.	135.00	2,512.01	1,221.10	2,023.36	468.27	1,809.96	.....	36.05	17,225.75
Campbellsville	14.00	5,962.05	1,305.91	3,360.95	429.48	1,790.06	46.16	35.70	20,999.31
Todd Co.	798.15	3,876.69	2,231.14	6,246.95	984.49	1,682.08	.....	470.61	27,545.11
Trigg Co.	165.40	4,302.39	1,066.62	2,459.51	1,326.19	1,885.28	197.56	7.53	19,887.81

TABLE II-f—Continued

FINANCIAL REPORT FOR YEAR ENDING JUNE 30, 1959—EXPENDITURES

Trigg Co.	165.40	4,302.39	1,066.62	2,459.51	1,326.19	1,885.28	197.56	7.35

TABLE II-f—Continued

FINANCIAL REPORT FOR YEAR ENDING JUNE 30, 1959—EXPENDITURES

School District	MAINTENANCE OF PLANT										
	SALARIES			CONTRACTED SERVICES			REPLACEMENTS OF EQUIPMENT		OTHER EXPENSES		Total For Maintenance Of Plant
	Grounds	Buildings	Repair Of Equipment	Grounds	Buildings	Repair Of Equipment	Instructional Equipment	Non-Instructional Equipment	Buildings And Grounds	Repair Of Equipment	
Pulaski Co.	$ 257.40	$ 2,409.51	$ 20.00	$ 202.58	$ 6,019.80	$ 305.75	$ 2,765.34	$ 9,756.41	$ 4,069.21	$ 3,361.15	$ 29,167.15
Ferguson	141.27	331.72	154.50	.....	.....	.....	343.20	.....	1,220.74	69.52	2,260.95
Science Hill	.....	.....	.....	.....	35.65	.....	16.00	208.50	265.94	25.84	551.93
Somerset	1,092.43	1,170.63	.....	45.50	235.50	221.85	3,102.69	3,586.35	5,774.50	735.66	15,965.11
Robertson Co.	235.00	.....	.....	.....	1,456.19	277.88	.....	574.35	601.91	.....	3,145.33
Rockcastle Co.	.....	.....	.....	503.99	4,706.92	170.40	34.96	120.32	3,896.13	458.57	9,891.29
Mt. Vernon	.....	.....	.....	53.40	.....	274.52	.....	.....	947.68	343.34	1,618.94
Rowan Co.	1,791.62	2,617.23	7.55	797.56	3,575.15	54.10	2,494.84	667.83	3,155.64	400.81	15,562.33
Russell Co.	240.00	3,471.50	.....	.....	64.85	53.96	.....	203.71	864.37	1,334.76	6,233.15
Scott Co.	700.00	3,600.00	300.00	.....	268.50	.....	999.08	662.56	4,944.10	1,455.80	12,930.04
Georgetown	.....	36.60	.....	13.50	1,025.00	14.17	215.18	302.47	362.38	244.30	2,213.60
Shelby Co.	.....	388.75	.....	96.00	8,600.14	196.05	186.74	421.26	6,237.39	10.86	16,137.19
Shelbyville	10.80	2,954.90	.....	775.00	10,140.35	163.65	579.83	13.20	52.35	135.24	14,825.32
Simpson Co.	670.00	2,600.64	.....	684.02	904.98	140.31	1,292.31	69.80	3,073.00	461.08	9,896.14
Spencer Co.	.....	1,420.50	.....	98.10	1,214.98	172.50	.....	318.80	1,416.12	21.57	4,662.57
Taylor Co.	.....	.....	.....	332.73	474.49	805.38	313.50	159.45	139.29	14.81	2,239.65
Campbellsville	780.00	975.29	.....	1,641.40	8,744.55	6.70	154.58	.....	188.45	3.40	12,494.37
Todd Co.	450.49	1,312.51	.....	41.88	8,661.03	71.50	7.00	77.70	373.22	29.30	11,024.63
Trigg Co.	186.00	5,817.00	33.70	743.65	2,203.70	487.09	938.05	411.18	4,695.40	1,369.47	16,885.24

TABLE II-f—Continued

FINANCIAL REPORT FOR YEAR ENDING JUNE 30, 1959—EXPENDITURES

School District	FIXED CHARGES										
		INSURANCE			RENTAL OF LAND AND BUILDINGS			SICK LEAVE AND OTHER CONTINGENCIES			
	School District Contributions To Social Security	Property Insurance	Fidelity Bond Premiums	Other Insurance	Land & Buildings For Instructional Purposes	Land & Buildings For Non-Instructional Purposes	Interest On Temporary Loans	Sick Leave (Substitute Teachers)	Leave Other Than Sick Leave (Substitute Teachers)	Other Contributions & Contingencies	Total For Fixed Charges
Pulaski Co.	$ 2,522.89	$ 7,304.44	$ 967.39	$ 15.70	$ 500.00	$	$	$ 3,039.08	$ 553.00	$ 110.80	$ 15,013.30
Ferguson	103.82	445.63	35.00	.....	.....	.....	.....	72.00	.....	.....	656.45
Science Hill	149.76	.....	10.00	.....	.....	.....	.....	51.75	44.50	102.25	358.26
Somerset	858.59	8,039.63	393.10	272.75	.....	.....	.....	1,880.50	1,000.00	83.91	12,528.48
Robertson Co.	.....	3,135.64	56.00	.....	.....	346.50	.....	398.87	61.56	.....	3,998.57
Rockcastle Co.	477.03	1,697.73	438.00	70.69	765.00	271.66	.....	5,447.12	714.85	16.08	9,898.16
Mt. Vernon	131.77	511.00	55.00	.....	.....	.....	130.00	1,517.12	.....	.....	2,344.89
Rowan Co.	1,518.16	1,554.25	269.00	.....	.....	.....	4,027.81	4,056.39	1,629.85	86.14	13,141.60
Russell Co.	841.72	3,412.96	.....	.....	.....	900.00	.....	2,214.34	.....	1,200.00	8,569.02
Scott Co.	487.19	6,225.65	319.38	.....	.....	600.00	.....	4,810.03	131.70	1,780.00	14,353.95
Georgetown	261.56	2,029.53	90.00	94.02	.....	.....	.....	960.00	88.00	.....	3,523.11
Shelby Co.	1,226.68	5,640.98	482.50	.....	.....	.....	1,123.50	1,816.97	50.00	360.00	10,700.63
Shelbyville	197.90	1,286.44	127.60	.....	.....	.....	.....	1,229.00	210.10	9.00	3,060.04
Simpson Co.	980.91	3,357.91	236.00	.....	500.00	.....	.....	3,981.46	955.49	670.13	10,681.90
Spencer Co.	260.66	1,281.54	238.00	.....	114.92	.....	.....	706.00	.....	.....	2,601.12
Taylor Co.	1,020.32	1,205.24	232.00	580.69	.....	980.00	.....	2,242.55	457.43	117.50	6,835.73
Campbellsville	543.45	4,450.24	161.00	357.75	.....	.....	210.00	756.64	1,223.39	4.00	7,706.47
Todd Co.	1,418.86	5,716.30	366.49	.....	2.00	480.00	.....	2,866.00	1,672.50	.....	12,522.15
Trigg Co.	1,090.81	3,001.19	240.68	343.74	.....	.....	.....	2,694.80	1,030.13	872.26	9,273.61

TABLE II-f—Continued

FINANCIAL REPORT FOR YEAR ENDING JUNE 30, 1959—EXPENDITURES

Trigg Co.	1,090.81	3,001.19	240.68	343.74	.....	.....	.....	2,694.80	1,030.13	872.26	9,273.61

TABLE II-f—Continued

FINANCIAL REPORT FOR YEAR ENDING JUNE 30, 1959—EXPENDITURES

School District	COMMUNITY SERVICES					Total Current Expenses	Transfer Tuition To Other Districts	Total Current Expenses And Transfer Tuition
	Recreation	Special Vocation Program	Contracts For Bookmobile & Library Service	School Lunch	Total For Community Services			
Pulaski Co.	$	$ 12,528.15	$ 1,200.00	$ 26,188.85	$ 39,917.00	$ 874,091.28	$ 77.95	$ 874,169.23
Ferguson	303.27	.....	.....	2,444.43	2,747.70	57,532.99	.....	57,532.99
Science Hill	.....	.....	.....	1,291.21	1,291.21	38,089.38	.....	38,089.38
Somerset	321.18	50,632.09	.....	10,659.10	61,612.37	461,036.13	.....	461,036.13
Robertson Co.	.....	.....	.....	4,123.22	4,123.22	105,929.29	.....	105,929.29
Rockcastle Co.	.....	1,202.53	900.00	9,250.91	11,353.44	468,550.55	7.00	468,557.55
Mt. Vernon	.....	2,300.00	.....	3,569.27	5,869.27	101,626.69	.....	101,626.69
Rowan Co.	.....	739.29	2,900.00	13,662.03	17,301.32	442,977.32	233.10	443,210.42
Russell Co.	.....	3,719.18	.....	11,531.18	15,250.36	466,712.10	.....	466,712.10
Scott Co.	.....	5,821.66	480.00	14,390.84	20,692.50	441,291.52	.....	441,291.52
Georgetown	.....	.....	.....	4,734.87	4,734.87	160,897.38	.....	160,897.38
Shelby Co.	.....	3,030.26	450.00	16,414.23	19,894.49	490,121.16	13,087.18	503,208.34
Shelbyville	1,173.00	.....	900.00	9,234.11	11,307.11	246,283.51	7,309.80	253,593.31
Simpson Co.	.....	9,433.26	350.00	17,680.58	27,463.84	469,082.31	78.00	469,160.31
Spencer Co.	.....	4,917.61	800.00	8,398.82	14,116.43	181,838.54	4,503.98	186,342.52
Taylor Co.	.....	10,157.86	.....	17,857.78	28,015.64	333,212.75	3,453.00	336,665.75
Campbellsville	819.94	.....	.....	5,999.24	6,819.18	246,254.57	.....	246,254.57
Todd Co.	.....	5,618.39	500.00	21,431.86	27,550.25	469,811.81	219.00	470,030.81
Trigg Co.	.....	4,329.50	750.00	14,975.02	20,054.52	391,259.59	3,157.50	394,417.09

TABLE II-f—Continued

FINANCIAL REPORT FOR YEAR ENDING JUNE 30, 1959—EXPENDITURES

School District	CAPITAL OUTLAY										DEBT SERVICE	
	SITES		BUILDINGS			EQUIPMENT					PRINCIPAL OF DEBT	
	Sites And Additions To Sites	Improvements To Sites	Professional Services For Buildings	New Buildings And Additions To Buildings	Remodeling	Equipment For Administration	Equipment For Instruction	Equipment For Transportation	Other Equipment	Total For Capital Outlay	Redemption Of Bonds	Payment Of Temporary Loans And Notes
Pulaski Co.	$13,500.00	$ 4,162.77	$ 36.00	$ 1,281.65	$ 9,331.75	$	$ 2,257.12	$ 10,937.22	$ 127.50	$ 41,634.01	$	$ .....
Ferguson	.....	.....	.....	.....	.....	.....	.....	.....	.....	.....	.....	.....
Science Hill	.....	125.00	.....	5,671.39	.....	.....	64.00	.....	463.28	6,323.67	.....	.....
Somerset	.....	.....	.....	.....	.....	218.25	981.56	.....	872.88	2,072.69	.....	.....
Robertson Co.	.....	30.00	.....	.....	3,135.85	.....	1,954.15	.....	.....	5,120.00	.....	.....
Rockcastle Co.	.....	.....	.....	.....	.....	.....	.....	.....	.....	.....	.....	.....
Mt. Vernon	.....	.....	.....	.....	.....	534.55	.....	.....	.....	534.55	.....	33,769.00
Rowan Co.	.....	.....	.....	.....	.....	390.00	.....	450.00	.....	840.00	.....	110,553.50
Russell Co.	.....	.....	.....	.....	.....	.....	.....	459.59	.....	459.59	.....	30,000.00
Scott Co.	.....	77.70	.....	819.26	4,703.48	.....	2,495.00	.....	988.70	9,084.14	28,403.75	.....
Georgetown	.....	341.47	.....	17.85	392.00	132.96	1,696.80	.....	428.00	3,009.08	.....	.....
Shelby Co.	1,003.05	.....	.....	.....	.....	.....	869.19	570.00	478.60	2,920.84	5,000.00	125,459.79
Shelbyville	.....	427.00	.....	.....	.....	15.00	.....	.....	7.70	449.70	13,000.00	.....
Simpson Co.	.....	581.00	.....	1,000.00	494.98	546.00	1,276.15	.....	522.19	4,420.32	.....	.....
Spencer Co.	.....	.....	.....	.....	.....	186.10	5,270.53	2,041.00	.....	7,497.63	.....	.....
Taylor Co.	.....	.....	.....	.....	277.20	171.50	1,305.76	.....	509.02	2,263.48	1,000.00	92,000.00
Campbellsville	.....	.....	50.00	.....	.....	888.00	807.53	.....	.....	1,745.53	.....	12,000.00
Todd Co.	.....	60.13	.....	.....	.....	676.26	1,416.26	5,524.57	110.19	7,787.41	.....	.....
Trigg Co.	.....	546.75	.....	.....	.....	71.33	1,660.78	.....	.....	2,278.86	.....	49,000.00

TABLE II-f—Continued

FINANCIAL REPORT FOR YEAR ENDING JUNE 30, 1959—EXPENDITURES

Todd Co.		60.13				676.26	1,416.26	5,524.57	110.19	7,787.41		
Trigg Co.		546.75				71.33	1,660.78			2,278.86		49,000.00

TABLE II-f—Continued

FINANCIAL REPORT FOR YEAR ENDING JUNE 30, 1959—EXPENDITURES

School District	DEBT SERVICE							Grand Total Expenditures	Balance June 30, 1958	Balance June 30, 1959	Total Liabilities
	INTEREST ON DEBT		TRANSFERS				Total For Debt Service				
	Interest On Bonds	Interest On Short Term Notes	Transfers To Sinking Fund	Transfers To Building Fund	Transfers To Foundation Program C. O. Fund	Advancements (Reimbursable)					
Pulaski Co.	$	$	$	$	$ 166,440.00	$	$ 166,440.00	$1,082,243.24	$ 138,611.48	$ 65,574.16	$ 519,940.92
Ferguson					5,200.00		5,200.00	62,732.99	3,883.22	1,156.28	
Science Hill					3,840.00		3,840.00	48,253.05	11,459.80	4,665.64	26,000.00
Somerset	1,010.00				68,761.23		69,771.23	532,880.05	29,804.52	28,292.44	664,000.00
Robertson Co.					9,000.00	3,430.32	12,430.32	123,479.61	12,981.11	14,448.97	97,164.89
Rockcastle Co.					48,781.00		48,781.00	517,338.55	17,154.00	11,185.65	396,061.21
Mt. Vernon		192.15			9,600.00	370.83	43,931.98	146,093.22	765.58	179.75	33,468.71
Rowan Co.		553.50			39,920.00		151,027.00	595,077.42	6,021.10	–5,015.08	418,112.19
Russell Co.		116.66			47,440.00		77,556.66	544,728.35	2,767.58	551.32	228,000.00
Scott Co.	10,523.75			32,400.00		3,271.60	74,599.10	524,974.76	90,092.19	81,080.61	675,089.86
Georgetown				30,915.76	15,640.00	455.00	47,010.76	210,917.22	9,074.79	9,101.66	501,356.14
Shelby Co.	5,066.25				39,880.00	316.22	175,722.26	681,851.44	162.72	4,834.86	289,847.14
Shelbyville	9,559.32				23,000.00		45,559.32	299,602.33	16,738.63	15,852.98	299,610.46
Simpson Co.				37,784.38	58,160.00	134.37	96,078.75	569,659.38	15,955.29	7,307.16	775,450.39
Spencer Co.					17,320.00		17,320.00	211,160.15	16,848.55	19,955.08	149,833.98
Taylor Co.	3,532.50	2,462.75			30,800.00		129,795.25	468,724.48	15,191.62	14,515.57	471,276.12
Campbellsville				30,665.11	9,600.00		52,265.11	300,265.21	5,208.81	10,797.08	493,086.79
Todd Co.					47,942.93	200.00	48,142.93	525,961.15	6,825.55	11,146.36	242,723.26
Trigg Co.		636.10		37,005.16	33,600.00	179.94	120,421.20	517,117.15	4,034.69	180.00	195,491.90

TABLE II-f—Continued

FINANCIAL REPORT FOR YEAR ENDING JUNE 30, 1959—RECEIPTS

School District	REVENUE FROM LOCAL SOURCES									
	TAXATION RECEIVED					TUITION		OTHER REVENUE FROM LOCAL SOURCES		
	General Property Tax	Franchise Tax	Whiskey Tax	Bank Shares Tax	Poll Tax	Patron Tuition	Transfer Tuition (Other Districts)	Interest From Investments & Temporary Deposits	Rent From School Facilities	All Other Revenue Receipts
Trimble Co.	74,386.28	22,494.95	.....	583.56	1,901.81	.....	.....	.....	12.00	121.04
Union Co.	328,024.82	35,449.57	.....	2,946.99	3,559.47	.....	.....	.....	280.00	2,663.79
Warren Co.	329,696.71	74,350.83	.....	244.02	3,713.52	.....	733.00	.....	.....	2,402.78
Bowling Green	317,232.81	49,487.81	.....	4,303.90	.....	11,360.57	3,920.00	.....	170.00	1,770.89
Washington Co.	108,272.18	10,999.04	.....	.....	2,577.22	.....	.....	.....	.....	1,323.16
Springfield	55,278.28	5,682.16	.....	2,231.08	409.50	1,739.50	.....	.....	.....	.....
Wayne Co.	74,509.92	3,822.21	.....	.....	3,746.00	.....	.....	.....	58.70	1.00
Monticello	46,173.40	2,051.91	.....	1,959.31	805.48	.....	.....	.....	.....	.....
Webster Co.	160,983.04	75,128.18	.....	2,350.08	3,998.15	.....	.....	.....	1,197.17	8.00
Providence	35,194.03	4,735.20	.....	766.84	1,315.12	667.10	.....	.....	55.00	23.00
Whitley Co.	60,906.47	51,678.18	.....	.....	.....	.....	13.50	.....	.....	1,966.14
Corbin	86,629.61	13,097.32	.....	2,749.56	2,094.00	.....	842.05	.....	.....	.....
Williamsburg	25,602.95	5,218.57	.....	2,344.74	.....	252.50	.....	.....	.....	365.20
Wolfe Co.	27,448.03	.....	.....	.....	783.90	.....	.....	.....	.....	.....
Woodford Co.	201,423.62	52,542.80	124,886.85	2,941.38	1,492.50	.....	.....	.....	100.00	403.28
Midway	36,197.41	10,895.46	17,309.20	.....	388.47	350.00	.....	.....	.....	.....

TABLE II-f—Continued

FINANCIAL REPORT FOR YEAR ENDING JUNE 30, 1959—RECEIPTS

School District	REVENUE FROM STATE SOURCES					REVENUE FROM FEDERAL SOURCES			Total Revenue Receipts
	Foundation Program Fund	Other State Aid	School Lunch	Special Vocational Training	Other Federal Aid Through State	Public Law 874	Public Law 815	Other Federal Aid	
Trimble Co.	92,694.83	599.01	5,658.61	4,921.84	.....	1,029.40	.....	.....	204,403.33
Union Co.	190,948.60	10,003.91	6,800.31	4,325.75	.....	.....	.....	6,165.88	591,169.09
Warren Co.	530,951.65	12,320.51	27,479.17	4,800.14	4,761.40	.....	.....	.....	991,453.73
Bowling Green	239,584.00	.....	11,704.97	.....	43.68	.....	.....	.....	639,578.63
Washington Co.	153,190.15	117.24	6,571.27	.....	.....	.....	.....	.....	283,050.26
Springfield	42.010.00	72.28	1,434.17	.....	.....	.....	.....	.....	108,856.97
Wayne Co.	347,291.24	175.75	9,740.55	4,390.63	3,826.33	8,656.14	.....	.....	456,218.47
Monticello	78,832.27	259.13	4,425.19	.....	.....	.....	.....	.....	134,506.69
Webster Co.	124,272.09	1,568.34	9,825.53	3,469.00	.....	.....	.....	.....	382,799.58
Providence	109,184.06	231.64	2,517.67	.....	.....	.....	.....	.....	154,689.66
Whitley Co.	653,072.69	1,008.70	12,984.34	.....	387.19	.....	.....	.....	782,017.21
Corbin	142,488.81	42.03	1,656.36	.....	.....	.....	.....	.....	249,599.74
Williamsburg	107,882.29	62.69	3,594.39	.....	.....	.....	.....	.....	145,323.33
Wolfe Co.	267,127.03	1,333.14	5,647.12	5,815.41	.....	.....	.....	.....	308,154.63
Woodford Co.	144,530.00	4,656.53	10,729.20	.....	338.51	.....	.....	.....	544,044.67
Midway	26,224.00	.....	2,074.21	.....	.....	.....	.....	.....	93,438.75

TABLE II-f—Continued

Woodford Co.	144,530.00	4,656.53	10,729.20	.....	388.91	.....	.....	.....	93,438.75
Midway	26,224.00	.....	2,074.21	.....	.....	.....	.....	.....	

TABLE II-f—Continued

FINANCIAL REPORT FOR YEAR ENDING JUNE 30, 1959—RECEIPTS

School District	Sale Of Bonds (Voted And Funded)	Temporary Loans	SALE OF SCHOOL PROPERTY AND INSURANCE ADJUSTMENTS			ADVANCEMENTS AND REFUNDS		Total Non-Revenue Receipts	Total Receipts
			Sale Of Property	Sale Of Equipment	Net Insurance Recovery	Receipts From Advance-ment	Refunds		
Trimble Co.	.....	22,000.00	.....	.....	29.15	.....	753.24	22,782.39	227,185.72
Union Co.	.....	40,000.00	906.10	.....	13,404.76	.....	223.96	54,534.82	645,703.91
Warren Co.	.....	168,000.00	9.00	.....	984.74	2,331.40	1,590.45	172,915.59	1,164,369.32
Bowling Green	.....	.....	12,011.50	.....	2,138.36	68,739.54	781.83	83,671.23	723,249.86
Washington Co.	.....	17,700.00	.....	.....	267.68	.....	6.47	17,974.15	301,024.41
Springfield	.....	.....	.....	.....	.....	.....	1,546.65	1,546.65	110,403.62
Wayne Co.	.....	.....	8,104.61	254.62	11.45	8,705.78	1,073.12	18,149.58	474,368.05
Monticello	.....	.....	.....	.....	.....	.....	821.84	821.84	135,328.53
Webster Co.	.....	10,000.00	1,298.37	.....	63,379.00	1,051.03	610.77	76,339.17	459,138.75
Providence	.....	22,000.00	.....	250.00	.....	.....	59.18	22,309.18	176,998.84
Whitley Co.	.....	100,000.00	1,705.78	115.63	1,000.00	33,218.64	405.32	136,445.37	918,462.58
Corbin	.....	16,537.00	356.00	.....	.....	.....	.....	16,893.00	266,492.74
Williamsburg	.....	13,500.00	.....	.....	.....	.....	.....	13,500.00	158,823.33
Wolfe Co.	.....	70,000.00	3,124.45	.....	13,500.00	.....	4,411.26	91,035.71	399,190.34
Woodford Co.	.....	.....	2,510.41	482.00	884.92	.....	47,828.62	51,705.95	595,750.62
Midway	.....	.....	.....	.....	.....	.....	20.10	20.10	93,458.85

TABLE II-f—Continued

FINANCIAL REPORT FOR YEAR ENDING JUNE 30, 1959—EXPENDITURES

School District	ADMINISTRATION								
	SALARIES								
	Superintendent	Salary Of Superintendent As Secretary Of Board	Assistant Superintendent	Clerks And Stenographers	Secretary Of Board Of Education	Legal Services For Board Of Education	School Board Per Diem	Finance Officer	Other Administrative Salaries
Trimble Co.	4,999.96	1,500.00	.....	2,277.23	.....	.....	620.00	.....	.....
Union Co.	6,000.00	2,400.00	.....	6,445.52	.....	.....	1,111.20	.....	.....
Warren Co.	5,500.00	.....	.....	3,486.00	.....	550.00	543.20	4,271.00	.....
Bowling Green	10,500.00	.....	.....	5,417.50	1,140.00	962.75	.....	.....	.....
Washington Co.	4,800.00	499.92	.....	.....	.....	204.95	1,000.00	.....	.....
Springfield	5,600.00	1,000.00	.....	2,000.00	.....	.....	.....	.....	.....
Wayne Co.	6,199.94	300.00	.....	1,256.00	.....	52.50	1,000.00	2,430.00	.....
Monticello	5,291.67	837.50	.....	1,500.00	.....	.....	.....	.....	.....
Webster Co.	5,700.00	.....	4,600.00	458.00	.....	300.00	791.20	.....	.....
Providence	5,499.96	.....	.....	591.14	.....	.....	.....	.....	.....
Whitley Co.	5,265.34	2,370.00	.....	4,755.61	.....	35.00	689.90	4,458.90	450.00
Corbin	6,129.18	2,858.76	.....	3,000.00	.....	.....	.....	.....	.....
Williamsburg	4,500.00	1,200.00	.....	1,700.00	.....	.....	.....	.....	240.00
Wolfe Co.	7,281.50	.....	.....	3,028.29	.....	137.50	1,000.00	4,249.68	.....
Woodford Co.	5,652.00	360.00	.....	2,546.00	.....	25.00	800.00	.....	.....
Midway	5,041.74	.....	.....	.....	2,400.00	.....	.....	.....	.....

TABLE II-f—Continued

Woodford Co.	5,652.00	360.00	.....	2,546.00	.....	25.00	800.00	.....	.....
Midway	5,041.74	.....	.....	.....	2,400.00	.....	.....	.....	.....

TABLE II-f—Continued

FINANCIAL REPORT FOR YEAR ENDING JUNE 30, 1959—EXPENDITURES

School District	ADMINISTRATION					INSTRUCTION					
	OTHER EXPENSES OF ADMINISTRATION					SALARIES					
	Tax Collection	Travel Expenses For Board & Administrative Personnel	Printing And Publishing	Other Costs of Administration	Total For Administration	Principals	Supervisors	Teachers—High School	Teachers—Elementary School	Other Instructional Staff	Secretarial And Clerical Assistants
Trimble Co.	.....	391.50	163.36	129.47	10,081.52	12,299.86	.....	32,971.95	62,991.11	1,680.55	.....
Union Co.	.....	3,010.00	1,477.02	2,297.78	22,741.52	31,632.13	.....	115,454.91	205,688.27	7,355.70	3,700.00
Warren Co.	.....	480.23	937.41	702.83	16,470.67	47,307.65	9,037.63	238,500.83	324,217.02	19,130.37	.....
Bowling Green	3,689.39	723.30	911.33	2,433.60	25,777.87	36,615.55	6,790.00	188,852.10	223,742.23	10,991.94	4,180.00
Washington Co.	.....	180.84	15.75	260.25	6,961.71	10,659.00	2,280.00	43,326.45	103,881.43	3,174.93	.....
Springfield	1,100.00	166.44	173.27	135.00	10,174.71	4,050.00	.....	27,141.94	34,228.06	.....	.....
Wayne Co.	.....	239.19	65.00	410.53	11,953.16	10,099.80	4,000.00	50,049.18	212,987.93	2,608.88	1,047.63
Monticello	.....	195.70	234.60	113.75	8,173.22	.....	.....	22,326.48	53,699.09	2,869.92	.....
Webster Co.	.....	915.28	334.67	1,297.31	14,396.46	19,600.00	4,600.00	71,759.34	110,020.75	.....	.....
Providence	.....	92.68	157.50	146.23	6,487.51	8,991.36	.....	53,622.11	46,809.63	.....	99.99
Whitley Co.	.....	505.78	1,074.84	1,083.04	20,688.41	23,322.63	3,549.10	121,128.73	355,229.51	16,598.32	.....
Corbin	212.54	155.44	382.07	136.44	12,874.43	16,460.00	.....	54,403.76	101,587.19	.....	286.65
Williamsburg	.....	122.75	283.80	336.22	8,382.77	3,949.92	3,949.92	30,145.72	59,883.22	3,288.00	.....
Wolfe Co.	.....	.....	205.25	815.16	16,717.38	5,084.37	4,111.62	35,612.28	136,648.81	3,280.96	2,074.31
Woodford Co.	.....	1,000.52	398.66	444.75	11,226.93	13,635.37	.....	118,170.78	178,922.40	.....	2,315.60
Midway	.....	33.58	190.75	197.49	7,863.56	3,500.00	.....	25,292.70	18,997.55	2,750.00	.....

TABLE II-f—Continued

FINANCIAL REPORT FOR YEAR ENDING JUNE 30, 1959—EXPENDITURES

School District	INSTRUCTION								
		SCHOOL LIBRARIES AND AUDIO-VISUAL MATERIALS				OTHER EXPENSES OF INSTRUCTION			
	Textbooks And Supplementary Books	Library Books—High School	Library Books—Elementary School	Audio-Visual Materials	Other School Library Supplies	Supplies	Travel	Miscellaneous Expenses	Total For Instruction
Trimble Co.	198.81	318.34	38.92	.....	.....	358.02	307.24	341.34	111,506.14
Union Co.	334.28	990.75	134.14	.....	35.60	2,516.13	1,663.99	4,819.63	374,325.53
Warren Co.	464.76	16.65	21.54	345.07	41.08	2,005.19	3,174.57	834.00	645,096.36
Bowling Green	.....	1,876.63	976.14	124.35	216.49	9,414.27	817.50	473.09	485,070.29
Washington Co.	.....	43.70	.....	.....	18.54	268.06	409.25	1,478.10	165,539.46
Springfield	.....	428.36	341.87	71.37	117.63	793.86	72.28	366.11	67,611.48
Wayne Co.	348.18	1,061.89	637.88	30.95	168.09	2,323.54	762.80	163.03	286,289.78
Monticello	.....	196.29	769.75	10.00	33.05	224.14	16.00	44.90	80,189.62
Webster Co.	352.17	891.88	1,986.68	.....	.....	2,829.93	1,784.83	545.90	214,371.48
Providence	.....	673.51	368.97	.....	5.00	1,018.62	299.96	539.24	112,428.39
Whitley Co.	265.87	901.85	1,313.93	.....	240.96	570.08	2,196.72	656.17	525,973.87
Corbin	321.28	733.75	122.46	43.60	45.67	1,177.48	379.64	937.09	176,498.57
Williamsburg	137.89	559.75	613.19	.....	.....	169.78	62.69	295.32	103,055.40
Wolfe Co.	.....	691.10	.....	35.10	.....	350.47	1,586.62	323.47	189,799.11
Woodford Co.	4,648.63	1,442.64	312.04	281.26	59.06	7,125.07	1,321.24	1,614.08	329,848.17
Midway	70.55	206.86	216.73	183.85	.....	935.99	.....	169.94	52,324.17

TABLE II-f—Continued

Midway ..... 70.55 206.86 216.73 ....

TABLE II-f—Continued

FINANCIAL REPORT FOR YEAR ENDING JUNE 30, 1959—EXPENDITURES

School District	ATTENDANCE AND HEALTH SERVICES								
	SALARIES		OTHER EXPENSES			PROMOTION OF HEALTH			Total For Attendance And Health Services
	Director Of Pupil Personnel	Secretarial And Clerical Personnel	Supplies	Travel	Miscellaneous Expenses	Contract With Health Department	Salaries	Other Costs Of Health Services	
Trimble Co.	3,300.00	.....	24.71	126.34	.....	.....	.....	.....	3,451.05
Union Co.	6,566.76	.....	.....	1,100.86	.....	2,000.00	.....	.....	9,667.62
Warren Co.	4,198.26	.....	7.00	391.91	.....	.....	1,650.00	.....	6,247.17
Bowling Green	3,219.72	.....	.....	.....	.....	1,800.00	.....	.....	5,019.72
Washington Co.	3,900.00	.....	.....	184.74	.....	1,200.00	.....	.....	5,284.74
Springfield	3,600.00	.....	.....	.....	.....	916.63	.....	.....	4,516.63
Wayne Co.	3,999.96	364.50	.....	204.56	.....	.....	.....	2.67	4,571.69
Monticello	2,566.60	.....	.....	5.42	.....	.....	.....	.....	2,572.02
Webster Co.	5,000.00	2,052.89	63.10	894.20	.....	.....	.....	.....	8,010.19
Providence	2,653.18	.....	.....	27.75	.....	.....	.....	.....	2,680.93
Whitley Co.	4,324.85	.....	.....	148.51	1.86	1,415.00	.....	63.87	5,954.09
Corbin	4,284.00	.....	.....	211.01	.....	400.00	.....	.....	4,895.01
Williamsburg	3,925.92	.....	5.70	.....	.....	800.00	.....	.....	4,731.62
Wolfe Co.	4,881.16	.....	.....	.....	42.20	1,450.60	.....	71.00	6,444.96
Woodford Co.	5,000.00	1,456.81	25.45	60.00	49.31	800.00	.....	10.46	7,402.03
Midway	1,150.00	.....	10.19	20.18	.....	75.00	.....	.....	1,255.37

TABLE II-f—Continued

FINANCIAL REPORT FOR YEAR ENDING JUNE 30, 1959—EXPENDITURES

School District	PUPIL TRANSPORTATION SERVICES						
	SALARIES				Contracted Services And Public Carriers	Replacement Of Vehicles	Pupil Transportation Insurance
	Supervisor	Drivers	Mechanics And Other Garage Employees	Clerks And Other Employees			
Trimble Co.	.....	14,260.00	.....	.....	.....	6,055.23	645.48
Union Co.	.....	24,106.90	9,200.75	.....	28.87	.....	899.59
Warren Co.	.....	13,758.48	.....	.....	73,668.44	5,514.18	1,071.11
Bowling Green	.....	.....	.....	.....	.....	.....	.....
Washington Co.	.....	.....	.....	.....	62,096.70	.....	821.28
Springfield	.....	.....	.....	.....	5,990.00	.....	.....
Wayne Co.	.....	21,528.25	1,345.00	.....	3,891.75	9,069.60	1,254.45
Monticello	.....	.....	.....	.....	.....	.....	.....
Webster Co.	.....	17,930.00	4,670.00	.....	.....	6,490.40	1,246.55
Providence	.....	.....	.....	.....	.....	.....	.....
Whitley Co.	.....	40,526.21	9,506.71	.....	7,571.50	.....	1,945.78
Corbin	.....	.....	.....	.....	.....	.....	.....
Williamsburg	.....	680.00	.....	.....	.....	.....	104.15
Wolfe Co.	.....	9,878.70	.....	.....	2,380.32	.....	562.67
Woodford Co.	.....	20,976.25	11,110.93	65.43	.....	.....	125.04
Midway	855.00	2,305.00	.....	.....	.....	.....	231.63

TABLE II-f—Continued

Midway ..... 855.00 2,[illegible] .....

TABLE II-f—Continued

FINANCIAL REPORT FOR YEAR ENDING JUNE 30, 1959—EXPENDITURES

School District	PUPIL TRANSPORTATION SERVICES							OPERATION OF PLANT		
	OTHER EXPENSES FOR OPERATION & MAINTENANCE						Total For Pupil Transportation Services	SALARIES		
	Gasoline And Lubricants	Tires And Tubes	Repair Parts	Maintenance Of Vehicles By Private Garages	Rent	Miscellaneous Expenses		Plant Engineers And Building Supervisors	Custodial	Other Services
Trimble Co.	6,608.41	1,220.41	2,536.12	2,223.26	75.50	78.90	33,703.31	.....	4,739.59	342.60
Union Co.	12,993.04	4,255.92	8,878.45	4,055.89	.....	1,265.86	65,685.27	.....	16,361.21	553.33
Warren Co.	7,888.05	2,867.98	461.94	6,698.29	.....	17.50	111,945.97	.....	16,777.54	714.02
Bowling Green	.....	.....	.....	.....	.....	.....	.....	.....	18,908.85	.....
Washington Co.	.....	.....	.....	.....	.....	.....	62,917.98	.....	5,155.75	10.00
Springfield	.....	.....	.....	.....	.....	.....	5,990.00	.....	3,060.11	.....
Wayne Co.	10,663.40	2,904.75	4,297.55	2,407.27	.....	43.00	57,405.02	.....	3,859.50	.....
Monticello	.....	.....	.....	.....	.....	.....	.....	.....	2,291.87	.....
Webster Co.	10,252.66	704.83	7,000.64	3,356.00	.....	258.20	51,909.28	.....	14,699.41	.....
Providence	.....	.....	.....	.....	.....	.....	.....	.....	5,499.98	.....
Whitley Co.	20,033.27	4,753.31	8,860.75	7,180.36	825.00	149.46	101,352.35	.....	11,502.44	609.83
Corbin	.....	.....	.....	.....	.....	.....	.....	.....	8,466.23	.....
Williamsburg	491.87	269.95	.....	402.74	.....	.....	1,948.71	.....	2,831.17	.....
Wolfe Co.	6,075.94	.....	.....	12,259.49	.....	.....	31,157.12	.....	4,083.53	.....
Woodford Co.	10,307.38	1,607.89	7,267.98	1,354.49	27.14	712.60	53,555.13	.....	14,235.02	265.22
Midway	728.35	279.80	.....	1,423.18	.....	1.50	5,824.46	.....	1,980.00	.....

TABLE II-f—Continued

FINANCIAL REPORT FOR YEAR ENDING JUNE 30, 1959—EXPENDITURES

School District	OPERATION OF PLANT								
			UTILITIES, EXCEPT HEAT FOR BUILDINGS			SUPPLIES, EXCEPT UTILITIES			
	Contractual Services	Heat For Buildings	Water And Sewerage	Electricity	Telephone And Telegraph	Custodial Supplies	Other Supplies	Other Expenses Of Operation	Total For Operation Of Plant
Trimble Co.	581.09	3,332.23	1,629.25	1,944.10	550.98	684.42	13.45	38.18	13,855.89
Union Co.	529.43	7,043.64	2,457.38	5,744.40	1,379.83	4,611.27	80.35	306.13	39,066.97
Warren Co.	161.06	9,499.87	3,550.48	473.50	.....	561.30	390.03	147.50	32,275.30
Bowling Green	.....	14,516.02	2,840.07	5,026.37	1,332.10	3,300.57	.....	446.27	46,370.25
Washington Co.	15.00	4,282.45	551.40	1,452.91	294.85	380.52	2.76	17.00	12,162.64
Springfield	31.25	1,383.16	892.81	805.31	260.20	725.76	.....	.....	7,158.60
Wayne Co.	.....	3,644.75	954.27	4,318.33	374.83	3,737.93	10.67	321.13	17,221.41
Monticello	.....	1,250.15	449.70	2,049.00	258.50	770.69	.....	1.65	7,071.56
Webster Co.	5.00	3,238.52	882.54	3,696.24	1,187.41	2,041.50	.....	185.32	25,935.94
Providence	66.50	3,790.90	134.42	17.12	501.66	957.85	.....	4.21	10,972.64
Whitley Co.	157.86	9,054.37	183.18	5,017.59	356.13	2,955.20	3.50	53.18	29,893.28
Corbin	20.00	3,119.73	298.35	1,822.52	657.07	2,134.21	4.50	.....	16,522.61
Williamsburg	12.75	1,282.28	252.10	1,346.08	242.35	1,268.21	3.30	.....	7,238.24
Wolfe Co.	.....	3,253.01	299.50	2,169.84	48.30	1,695.04	722.03	377.03	12,648.28
Woodford Co.	268.40	10,368.46	1,061.27	6,559.50	2,016.15	7,422.37	785.42	211.66	43,193.47
Midway	.....	1,561.75	1,850.00	761.49	224.85	656.82	165.18	.....	7,200.09

TABLE II-f—Continued

Midway	.....	1,561.75	1,850.00	761.49	224.85						

TABLE II-f—Continued

FINANCIAL REPORT FOR YEAR ENDING JUNE 30, 1959—EXPENDITURES

School District	MAINTENANCE OF PLANT										
	SALARIES			CONTRACTED SERVICES			REPLACEMENTS OF EQUIPMENT		OTHER EXPENSES		Total For Maintenance Of Plant
	Grounds	Buildings	Repair Of Equipment	Grounds	Buildings	Repair Of Equipment	Instructional Equipment	Non-Instructional Equipment	Buildings And Grounds	Repair Of Equipment	
Trimble Co.	33.00	22.50	.....	593.73	841.97	33.00	.....	.....	392.86	520.62	2,437.68
Union Co.	24.80	35.58	.....	291.66	18,804.64	514.65	450.00	254.17	3,126.05	1,000.21	24,501.76
Warren Co.	.....	.....	.....	250.84	12,063.15	621.03	716.98	134.56	475.57	1.20	14,263.33
Bowling Green	.....	5,738.08	.....	120.50	2,249.50	2,917.46	43.18	32.48	5,634.97	1,055.78	17,791.95
Washington Co.	.....	825.50	2.50	137.42	1,507.76	79.05	.....	117.89	566.12	3.00	3,239.24
Springfield	.....	278.56	73.01	198.28	3,406.09	143.61	.....	289.13	71.66	.....	4,460.34
Wayne Co.	.....	991.05	434.25	107.97	2,546.40	753.74	886.44	20.70	1,530.58	838.57	8,109.70
Monticello	15.00	643.53	.....	22.00	483.53	51.10	.....	.....	132.96	.....	1,348.12
Webster Co.	275.00	3,537.91	249.30	513.70	2,198.03	597.36	2,090.20	861.50	7,361.59	816.53	18,501.12
Providence	83.11	580.42	7.03	572.03	352.67	.....	1.70	26.45	698.56	.....	2,321.97
Whitley Co.	171.98	14,464.38	495.72	1,476.79	1,215.12	578.91	28.13	489.37	13,997.28	110.04	33,027.72
Corbin	161.70	269.65	.....	525.22	1,556.25	549.49	845.86	184.13	115.00	124.25	4,331.55
Williamsburg	.....	.....	.....	534.30	2,973.82	78.97	98.70	235.52	46.11	.....	3,967.42
Wolfe Co.	.....	5,856.18	10.00	8.00	286.76	.....	30.00	.....	2,990.76	538.55	9,720.25
Woodford Co.	1,762.56	6,309.97	4,450.04	601.03	3,278.55	976.57	2,915.97	12,031.53	1,074.26	1,912.86	35,313.34
Midway	285.00	787.57	273.70	240.44	830.60	445.42	74.85	3.50	83.53	8.96	3,033.57

TABLE II-f—Continued

FINANCIAL REPORT FOR YEAR ENDING JUNE 30, 1959—EXPENDITURES

School District	FIXED CHARGES										
	School District Contributions To Social Security	INSURANCE			RENTAL OF LAND AND BUILDINGS		Interest On Temporary Loans	SICK LEAVE AND OTHER CONTINGENCIES			Total For Fixed Charges
		Property Insurance	Fidelity Bond Premiums	Other Insurance	Land & Buildings For Instructional Purposes	Land & Buildings For Non-Instructional Purposes		Sick Leave (Substitute Teachers)	Leave Other Than Sick Leave (Substitute Teachers)	Other Contributions & Contingencies	
Trimble Co.	574.50	2,591.21	151.78	454.92	507.34	781.04	.....	1,225.34	176.92	416.68	6,879.73
Union Co.	1,478.41	5,840.27	872.04	790.75	103.00	.....	.....	3,725.00	425.00	.....	13,234.47
Warren Co.	838.60	9,907.35	617.50	22.30	.....	1,200.00	977.09	5,459.25	1,681.02	12.10	20,715.21
Bowling Green	1,139.07	3,960.43	136.79	64.64	.....	420.00	.....	5,515.02	1,535.30	1,055.05	13,826.30
Washington Co.	.....	970.24	229.07	.....	225.00	720.00	54.94	1,328.63	.....	.....	3,527.88
Springfield	25.00	714.87	106.05	.....	.....	.....	.....	360.00	122.00	299.64	1,627.56
Wayne Co.	974.94	1,610.88	175.00	32.00	.....	.....	.....	2,500.45	865.23	3,639.50	9,798.00
Monticello	139.65	2,473.98	75.40	.....	.....	.....	.....	1,809.08	.....	200.00	4,698.11
Webster Co.	1,069.75	4,280.03	493.23	.....	875.00	600.00	66.67	2,047.70	1,160.55	147.00	10,739.93
Providence	.....	1,640.88	88.00	5.00	.....	.....	145.00	936.00	80.00	.....	2,894.88
Whitley Co.	3,982.26	1,219.29	370.00	209.88	.....	.....	3,023.31	3,641.80	300.79	135.00	12,882.33
Corbin	336.28	44.75	36.00	.....	.....	.....	184.66	1,816.03	61.53	.....	2,479.25
Williamsburg	178.51	604.80	293.35	.....	.....	.....	20.42	602.21	.....	.....	1,699.29
Wolfe Co.	1,853.91	746.48	155.00	.....	810.00	1,200.00	.....	438.67	.....	675.00	5,879.06
Woodford Co.	1,743.00	7,759.76	764.03	198.45	.....	.....	10,729.20	2,678.00	1,570.88	756.57	26,199.89
Midway	290.95	1,138.62	60.00	32.40	.....	30.00	.....	834.92	.....	181.01	2,567.90

TABLE II-f—Continued

Midway ..... 290.95 1,138.62 60.00 32.40 .....

TABLE II-f—Continued

FINANCIAL REPORT FOR YEAR ENDING JUNE 30, 1959—EXPENDITURES

School District	COMMUNITY SERVICES					Total Current Expenses	Transfer Tuition To Other Districts	Total Current Expenses And Transfer Tuition
	Recreation	Special Vocation Program	Contracts For Bookmobile & Library Service	School Lunch	Total For Community Services			
Trimble Co.	.....	5,161.21	.....	5,658.61	10,819.82	192,735.14	255.60	192,990.74
Union Co.	575.43	11,897.76	.....	6,971.19	19,444.38	568,667.52	.....	568,667.52
Warren Co.	.....	4,392.41	.....	27,479.17	31,871.58	878,885.59	2,998.00	881,883.59
Bowling Green	.....	.....	.....	12,161.60	12,161.60	606,017.98	.....	606,017.98
Washington Co.	30.49	.....	.....	6,571.27	6,601.76	266,235.41	1,356.93	267,592.34
Springfield	.....	.....	.....	1,434.17	1,434.17	102,973.49	3,797.25	106,770.74
Wayne Co.	42.90	4,390.63	1,000.00	11,142.22	16,575.75	411,924.51	169.55	412,094.06
Monticello	.....	162.73	.....	4,425.19	4,587.92	108,640.57	37.00	108,677.57
Webster Co.	.....	3,469.00	600.00	9,825.53	13,894.53	357,758.93	2.00	357,760.93
Providence	67.42	.....	100.00	2,517.67	2,685.09	140,471.41	.....	140,471.41
Whitley Co.	10.35	.....	600.00	13,360.34	13,970.69	743,742.74	.....	743,742.74
Corbin	108.50	.....	.....	1,656.36	1,764.86	219,366.28	.....	219,366.28
Williamsburg	.....	.....	.....	3,624.39	3,624.39	134,647.84	.....	134,647.84
Wolfe Co.	.....	6,151.89	.....	5,647.12	11,799.01	284,165.17	.....	284,165.17
Woodford Co.	315.00	.....	.....	3,246.92	3,561.92	510,300.88	.....	510,300.88
Midway	485.31	.....	100.00	2,074.21	2,659.52	82,728.64	.....	82,728.64

TABLE II-f—Continued

FINANCIAL REPORT FOR YEAR ENDING JUNE 30, 1959—EXPENDITURES

School District	CAPITAL OUTLAY										DEBT SERVICE	
	SITES		BUILDINGS			EQUIPMENT					PRINCIPAL OF DEBT	
	Sites And Additions To Sites	Improvements To Sites	Professional Services For Buildings	New Buildings And Additions To Buildings	Remodeling	Equipment For Administration	Equipment For Instruction	Equipment For Transportation	Other Equipment	Total For Capital Outlay	Redemption Of Bonds	Payment Of Temporary Loans And Notes
Trimble Co.	.....	12.25	.....	84.37	.....	.....	.....	.....	15.00	111.62	.....	12,000.00
Union Co.	.....	153.33	.....	.....	1,203.90	307.45	2,249.44	4,484.31	812.79	9,211.22	15,766.25	40,000.00
Warren Co.	.....	.....	4,301.56	593.50	7,310.45	575.35	3,315.81	.....	.....	16,096.67	.....	168,100.42
Bowling Green	336.00	73.41	.....	64,211.00	1,847.32	303.48	3,381.80	.....	1,371.17	71,524.18	.....	.....
Washington Co.	.....	.....	.....	.....	.....	.....	.....	.....	.....	.....	.....	12,100.00
Springfield	.....	167.69	.....	.....	.....	.....	1,466.88	.....	1,288.00	2,922.57	.....	.....
Wayne Co.	.....	31.50	.....	663.78	66.62	720.21	2,414.70	29,360.37	1,288.49	34,545.67	.....	.....
Monticello	12.00	.....	.....	.....	.....	.....	.....	.....	78.00	90.00	.....	.....
Webster Co.	5,548.00	117.22	.....	.....	.....	.....	537.02	.....	.....	6,202.24	4,000.00	10,000.00
Providence	.....	.....	.....	.....	.....	88.10	277.96	.....	35.61	401.67	.....	22,000.00
Whitley Co.	.....	.....	485.52	9,840.00	.....	734.89	3,172.03	15,037.86	350.55	29,620.85	.....	115,000.00
Corbin	61.50	.....	.....	.....	.....	.....	644.00	.....	.....	705.50	.....	16,537.00
Williamsburg	.....	.....	.....	.....	.....	.....	235.75	.....	.....	235.75	.....	13,500.00
Wolfe Co.	.....	68.60	.....	11,036.32	1,455.66	441.30	1,110.88	134.32	.....	14,247.08	.....	70,000.00
Woodford Co.	13.85	1,142.23	8,659.00	14,608.69	2,214.04	295.00	2,435.73	8,757.48	4,214.84	42,340.86	16,000.00	.....
Midway	.....	81.15	.....	.....	.....	.....	508.22	.....	.....	589.37	2,000.00	.....

TABLE II-f—Continued

FINANCIAL REPORT FOR YEAR ENDING JUNE 30, 1959—EXPENDITURES

Midway .....

TABLE II-f—Continued

FINANCIAL REPORT FOR YEAR ENDING JUNE 30, 1959—EXPENDITURES

School District	DEBT SERVICE							Grand Total Expenditures	Balance June 30, 1958	Balance June 30, 1959	Total Liabilities
	INTEREST ON DEBT		TRANSFERS				Total For Debt Service				
	Interest On Bonds	Interest On Short Term Notes	Transfers To Sinking Fund	Transfers To Building Fund	Transfers To Foundation Program C. O. Fund	Advancements (Reimbursable)					
Trimble Co.	.....	116.53	.....	16,338.57	2,500.00	.....	30,955.10	224,057.46	811.76	3,940.02	399,405.86
Union Co.	11,233.75	195.00	.....	.....	.....	.....	67,195.00	645,073.74	13,280.48	13,910.65	631,168.83
Warren Co.	10,753.75	.....	.....	.....	79,680.00	3,003.20	261,537.37	1,159,517.63	870.74	5,722.54	903,855.52
Bowling Green	18,153.75	.....	.....	.....	51,360.00	18.82	69,532.57	747,074.73	23,979.86	154.99	1,632,136.30
Washington Co.	.....	.....	.....	.....	23,960.00	.....	36,060.00	303,652.34	2,671.03	53.10	246,796.59
Springfield	.....	.....	.....	4,000.00	.....	.....	4,000.00	113,693.31	8,646.83	5,357.14	.....
Wayne Co.	.....	.....	.....	12,000.00	51,420.00	.....	63,420.00	510,059.73	41,625.47	5,933.79	314,000.00
Monticello	.....	.....	.....	12,054.60	12,000.00	.....	24,054.60	132,822.17	3,068.46	5,574.82	182,152.19
Webster Co.	680.00	.....	.....	63,379.00	29,960.00	896.13	108,915.13	472,878.30	24,639.24	10,920.99	15,614.53
Providence	.....	80.00	.....	9,812.27	5,940.00	.....	37,832.27	178,705.35	2,261.50	554.99	138,242.91
Whitley Co.	3,846.25	187.50	.....	.....	73,600.00	24.19	192,657.94	966,021.53	14,730.57	–32,828.38	407,567.73
Corbin	.....	.....	.....	24,931.73	1,369.23	.....	42,837.96	262,909.74	257.38	3,840.38	.....
Williamsburg	.....	154.17	.....	.....	14,000.00	.....	27,654.17	162,537.76	–2,005.44	–5,719.87	109,784.47
Wolfe Co.	.....	.....	.....	.....	31,160.00	.....	101,160.00	399,572.25	874.51	465.60	2,080.76
Woodford Co.	8,320.00	.....	.....	16,033.00	.....	3,544.01	43,897.01	596,538.75	50,121.95	49,333.86	540,611.78
Midway	945.00	.....	.....	.....	.....	.....	2,945.00	86,263.01	21,846.90	29,042.74	28,000.00

MINIMUM STATE COURSES OF STUDY FOR GRADES ONE THROUGH TWELVE

Date Due