STATE UNIVERSITY
UNITED WE STAND DIVIDED WE FALL
LEXINGTON, KENTUCKY

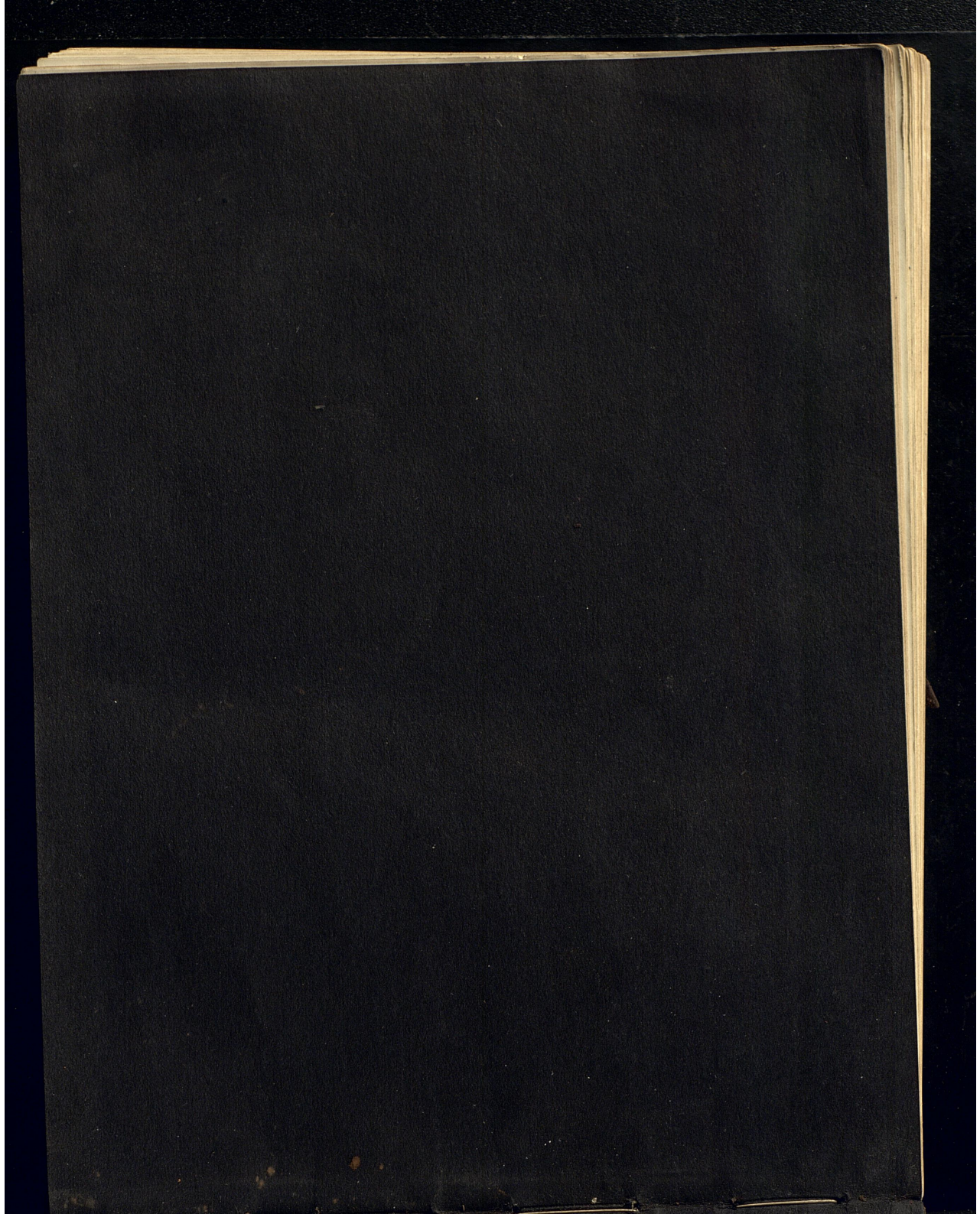

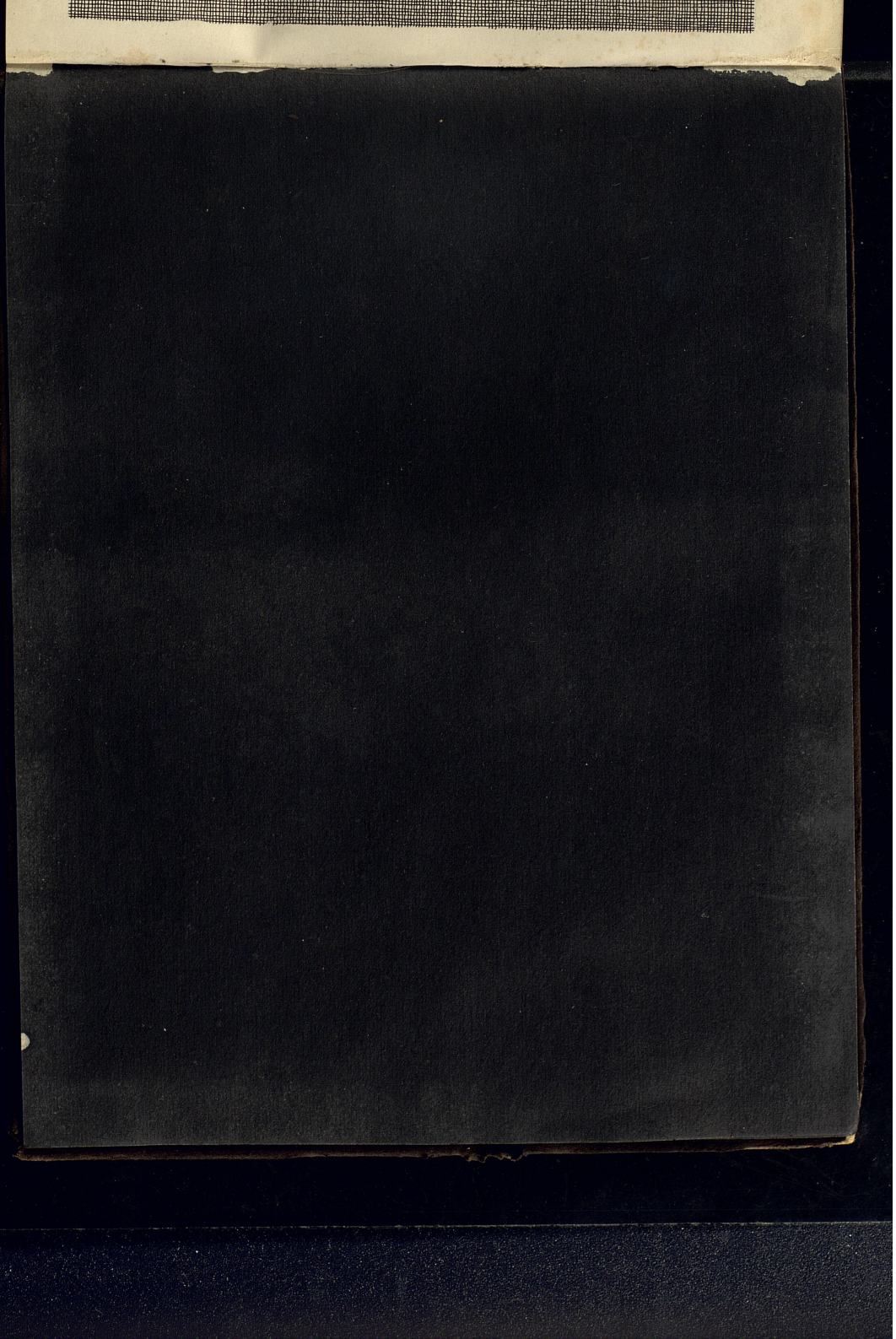

[1913]
Breckinridge Research Room

THE KENTVCKIAN

S. Jackson

Being the year-book of the State Vniversity of Kentucky, published by the Class of Nineteen Hundred Thirteen in their Senior Year

Volume IX

University Archives
Margaret I. King Library - North
University of Kentucky
Lexington, Kentucky 40506

Lexington

Kentucky

E.C. MVELLER



DR. ALEXANDER ST. CLAIR MACKENZIE

Breckinridge Research Room

THE KEN 1913 TUCKIAN

To

Dr. Alexander St. Clair Mackenzie

We

The Class of 1913

Dedicate this Book

K K

THE KEN 1913 TUCKIAN

K K

Greetings

To You, Friends Both New and Old:

To hold the mirror up to Nature in all her varying moods as seen in History, Custom and Tradition at dear old State has been our purpose in this, the Ninth Volume of the Kentuckian. In the hope that you may see our real reflection in this mirror, we bid you, friends, look within.


RICHARDSON
FLOYD
MISS WILLIAMS
MISS GAINES
OSBORN
HOBSON
WRIGHT
ROTH
HALBERT
LEWIS
MAHAN
BRYSON

K K

Kentuckian Editorial Staff

C. H. D. Osborn ..... Editor-in-Chief
W. C. Halbert ..... Art Editor
Miss Juliette Gaines ..... Associate Editor
Miss Marie Williams ..... Associate Editor
C. H. Richardson ..... Associate Editor
G. C. Lewis ..... Associate Editor
O. F. Floyd ..... Associate Editor
W. E. Hobson ..... Associate Editor
A. T. Bryson ..... Associate Editor
Morris Roth ..... Associate Editor
T. E. Mahan ..... Associate Editor


LANE
PERRY
MISS BEDINGER
FORSYTH
WAY
PORTER
HUNT
JETTON
CHAMBERS
WILSON
ROUTT

K K

Kentuckian Business Staff

D. W. Perry.....Business Manager
J. S. Chambers.....Assistant Business Manager
F. J. Forsyth.....Subscription Manager
Miss Elizabeth Bedinger.....Assistant Subscription Manager
J. W. Porter.....Assistant Subscription Manager
W. M. Lane.....Assistant Subscription Manager
W. C. Jetton.....Advertising Manager
J. H. Way.....Assistant Advertising Manager
J. E. Wilson.....Assistant Advertising Manager
L. E. Nollau.....Official Photographer
Lee Hunt.....Assistant Photographer
Phil Garman.....Assistant Photographer



Preface

In this foreword we shall not dissertate at any length upon the aims of this year's Kentuckian. Its purpose is known too well to need a detailed explanation. But in brief its purpose is to present a complete record of the happenings of the college year, and to present that material in as attractive form as possible. Primarily this is a picture book. We realize that this volume of the Kentuckian is too much like all those that have gone before, but it is impossible to use originality in every detail of a college annual. So we do not claim originality.

Few people, aye even few of the Kentuckian staff, realize the vast amount of work necessary to get out a publication of this kind. However, we do not offer any excuses or apologies. Take the book for what it is, and what it is worth. And if it shall be the medium through which your memory may be quickened and caused to reflect upon happy associations and occasions, then our work of the year is well worth while. Thus do we present to you, the friends of State, the Ninth Volume of our University Annual—The Kentuckian of Nineteen Thirteen.

Contents

Dedication	3
Greetings	5
History of Kentucky State University	13
President Henry S. Barker	14
Board of Trustees	15
A Tribute to James K. Patterson	18
Faculty	19
The Classes	67
In Memoriam	115
Athletics	151
Military	203
Fraternities	209
Sororities	255
Literary Societies	273
Clubs	295
Religious Organizations	321
Publications	337
Dramatics	346
Advertisements	357

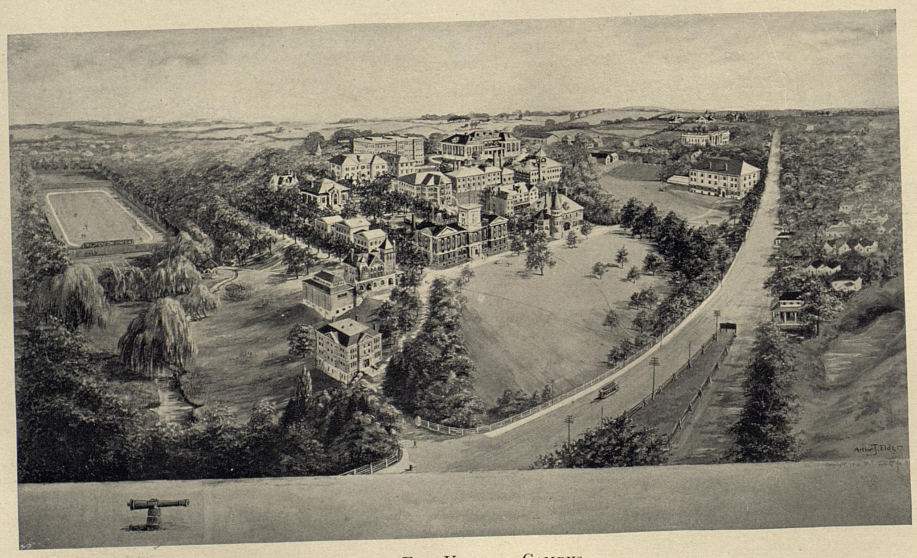

Birds Eye View of Campus.

History of Kentucky State University

The State University of Kentucky owes its origin to an act of Congress, passed July 2nd, 1862, by which each state in the Union was given 30,000 acres of land for each of its Senators and Representatives in Congress.

Kentucky received as her allotment of Public Land 300,000 acres, which had it been judiciously and economically managed, would by this time have produced an annual income of more than $400,000. It was, however, so administered, by the Commissioners appointed for the purpose of disposing of the land that only $165,000 were realized from the original magnificent endowment. This being invested in Kentucky State Bonds, now produces an income of only $9,900.

In 1865 the General Assembly of Kentucky passed an Act establishing the Agricultural and Mechanical College, but it made the grievous error of attaching it to a denominational institution instead of placing it upon an independent footing. Thirteen years later, its connection with Kentucky University was dissolved by the Legislature and the question of its re-location was submitted to a Commission appointed for that purpose.

Pres. James K. Patterson who had become President of the institution in 1869, appealed to the citizens of Lexington and the County of Fayette to make an effort to retain it here. The City of Lexington offered the City park of fifty-two acres as a site for the college, and voted $30,000 in City Bonds. This was supplemented by $20,000 in County Bonds from the Fiscal Court of Fayette County. These offers were accepted by the General Assembly, and Lexington and Fayette County retained in their midst, the germ of what was destined to be one of the greatest educational institutions west of the Alleghenies.

In 1880, the first buildings were erected upon the spacious grounds, so soon to be transformed into a beautiful University Campus. During the same year, the proceeds of a tax of one-twentieth of a mill for the further endowment of the college was obtained from the State. Two years later, the denominational colleges of this state made a united effort to procure the repeal of this tax, on the ground that they would in the future be unable to compete with a college organized, administered and sustained by liberal appropriations from the State. Failing in this, they next attacked the Constitutionality of the Act. Pres. Patterson personally conducted the fight on the part of State College and won the case in the Chancellor's Court in Louisville, and in the Court of Appeals of the Commonwealth, maintaining the Constitutionality of the Act against some of the ablest members of the Bar, namely, Judge Lindsey, Col. Bennett H. Young, Judge Humphreys, and James Trabue.

From its very birth, progress has been the watchword of those into whose hands the destiny of the institution was intrusted. Immediately after its establishment upon an independent basis, a policy of expansion and growth was instituted which has been persistently followed until now, Kentucky has at the head of her system of Education, a University of which she may well be proud

Pres. Patterson resigned the presidency in 1910, after a splendid service of forty-one years. Judge Henry S. Barker of the Supreme Court of Kentucky succeeded him. A man of scholarly attainments coupled with great executive and judicial ability, President Barker is especially fitted for the position which he now so ably fills. Through his kind, genial manner, and loving disposition, he has secured for himself a place in the hearts and lives of every member of the Student Body.

President Henry S. Barker



President Henry S. Barker

President Barker came before the Student Body of Kentucky State University for the first time on Wednesday, before Thanksgiving during November, 1910. This was a great day for State University and a great day for the students. This was the day before the great football game of the year, the day when college spirit was at its highest temperature. It was a day when the exuberance of youth was being felt by all the boys, and hence a time when the "councils of a father" needed to be spoken.

At this psychological moment, President Barker walked into the chapel, while the air was being rent with yells which came from the throats of them, who at first glance swore allegiance to the new president. And when he rose to greet his new disciples, the silence was intense, all awaiting the first words of counsel from this wise counselor. And the words that he spoke from the abundance of his heart on this occasion, won the love of all who had assembled. His very personality is one which awakens in the heart of every student a desire to follow the footsteps of the Judge.

It has been this personality of the man, this perpetual smile on his face, the words of honesty proceeding from an honest heart, and the grand and lasting friendship which one feels in the grasp of his manly hand, that have caused the wonderful changes that have come over the nature of the school. The immorality of the past has changed into the morality of the present; noises and disturbances of the past have become tranquillities for today. Wrong has become right; and class fights have gone as history. Evils have been overcome by good, and it seems that now every student is writing an ode to duty.

These wonderful changes have not come by evolution. Evolution does not come in rapid strides but by gradual development, and these changes in the atmosphere of the institution have come from the changes in the individuals who make the institution; the changes in the individuals have come from the contact with a forceful leader, whose every thought is "A Greater Kentucky State." And hence, our growth of an enrollment of 600 students to an enrollment of 1300 students.

Not too much can be said for President Barker. A man in every sense; a graduate of the school of experience. He is an enthusiast in all that is vital toward making a man. He goes to all athletic games, and sits among the boys. In brief, he is a man, a lovable, magnanimous man.

Board of Trustees

GOVERNOR JAMES B. MCCREARY.....Chairman Ex-Officio
PRESIDENT HENRY S. BARKER.....Member Ex-Officio
BARKSDALE HAMLETT—Supt. Public Instruction..Member Ex-Off.

Term Expires January, 1914

CASSIUS M. CLAY.....Paris
HYWEL DAVIES.....Lexington
RICHARD C. STOLL.....Lexington
LOUIS L. WALKER.....Lancaster
RICHARD N. WATHEN.....Lebanon

Term Expires January, 1916

JAMES BRETHITT.....Hopkinsville
THOMAS L. EDELEN.....Frankfort
CHARLES B. NICHOLS.....Lexington
JAMES W. TURNER.....Paintsville
JAMES K. PATTERSON.....Lexington

Term Expires January, 1918

ROBERT W. BROWN.....Louisville
TIBBIS CARPENTER.....Scottsville
WILLIAM H. COX.....Maysville
DENNY P. SMITH.....Cadiz
CLAUD B. TERRELL.....Bedford

Executive Committee

CHARLES B. NICHOLS.....Chairman
CASSIUS M. CLAY — CLAUD B. TERRELL
HYWEL DAVIES — RICHARD C. STOLL

WILLIAM T. LAFFERTY,
Secretary of The Board and of The Executive Committee


LUMN
H.C. Williams.

Alumni Association

OFFICERS

JNO. L. PATTERSON, '82.....President
JOSEPH H. KASTLE, '84.....Vice President
MRS. B. G. HIFNER, '97.....Secretary and Treasurer

EXECUTIVE COMMITTEE

T. R. BRYANT, '08, Chairman
CHAS. S. STRAUSS, '98
MARY L. DEDLAKE, '95
J. FRANK BATTILE, '08
L. B. ALLEN, '99
J. H. GARDNER, '04

A Tribute to James K. Patterson

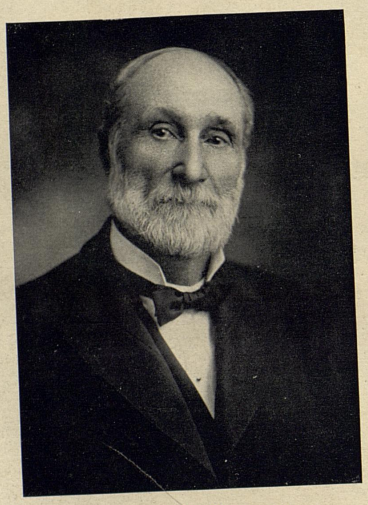

Dr. James K. Patterson

In editing this annual which is inscribed to everything that pertains to our University, we find that it is exceedingly incomplete without some words of respect and tribute to our scholarly President Emeritus, James K. Patterson. His days here have been long and useful. The psalmist's boundary of life no longer encompasses him; he has stepped beyond it, and stands today at the threshold of another score which we hope he will spend among those who love him, and who cherish the inspiration of his presence.

In his life, he has been a force which has not been often celebrated to the extent it deserves. He is eloquent, beyond the talents of many men, and the ease of his diction is surpassed by none. We have heard him when Washington was the theme of his indulgent tribute, and when the songful Burns of his native land agitated the earnestness of his heart. And we all agree, that our hearts warmed under the spell of his words.

Now, that we are about to leave the dear and distinguished friend and benefactor, we have this parting word to support and comfort his manly soul, when any unkindness shall come to him. We are proud that we have known him, and have learned from him. We leave him and our hearts grieve for the scholarly Titan. We yearn for the smiles and handshakes that have encouraged us. He will be in our lives always, and his teaching will tend to make us noble. The country is proud of him. Kentucky loves him, and will guard his memory.


FACULTY
CHART SCOTT
Dunkman





College of Agriculture, College of Mechanical and Electrical Engineering, College of Civil Engineering, College of Mines and Metallurgy, College of Arts and Science, College of Law, Graduate School.



General Administration Faculty

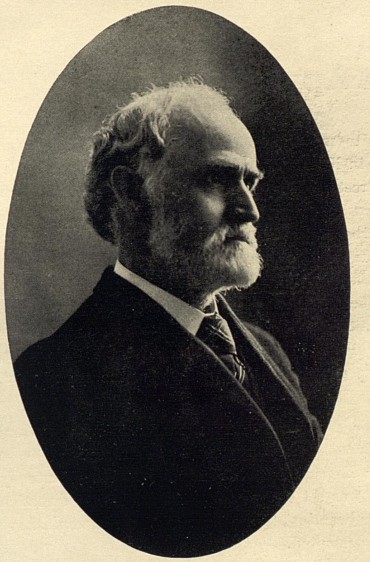

JAMES G. WHITE
Dean of Men

General Administrative Officers

HENRY S. BARKER.....President
KATHERINE W. OWENS..Assistant Secretary
EZRA L. GILLIS.....Registrar
LIZZIE LEE GRADDY....Assistant Registrar
DOLLY T. BATTILE.....Clerk
LILA B. TERRY.....Clerk
WM. T. LAFFERTY.....Business Agent
CALVIN LENAGHAN .....Bookkeeper
JAMES B. LYONS.....Cashier
JAMES G. WHITE.....Dean of Men
ANNA J. HAMILTON.....Dean of Women
MARGARET I. KING.....Librarian
ADDIE LEE DEAN.....Assistant Librarian
HAROLD L. STALLARD...Assistant Librarian



ANNA J. HAMILTON
Dean of Women



Dr. Melville Amasa Scovell

An Appreciation

The year 1912 witnesses the passing of one of the greatest men that has ever figured in Kentucky history. Dr. M. A. Scovell, for twenty-seven years director of the Agricultural Experiment Station, was generally conceded by thoughtful Kentuckians to be one of the greatest benefactors the state has ever had. At once a scientist of first merit and an executive of rare ability, he won distinction in his own state and to an even greater extent in other states. He was generally recognized as one of the finest judges in America of dairy cattle and an authority on general dairy matters. As dean of the Agricultural College, his short administration of two years was marked by that success which can come only by the management of able hands.

Dr. Scovell was a pioneer in Experiment Station work and was generally recognized by the directors of other stations to be excellent authority on Experiment Station policy. The Kentucky Station flourished and was set on a firm basis by his wise direction and no man could have been lost to the state whose loss would have been more universally lamented.


AGRICVLTVRE
O.P.GERHARD



Agriculture Faculty

Faculty of Agriculture

JOSEPH H. KASTLE, PHD.
Director of Experiment Station and Dean of the College of Agriculture

HEADS OF DEPARTMENTS

GEORGE ROBERTS, M.S.....Head of Agronomy Division
E. S. GOOD, M.S.....Head of Division of Animal Husbandry
J. J. HOOPER, M.S.A.....Head of Division of Animal Husbandry
A. M. PETER, M.S.....Head of Chemical Division
HARRISON GARMAN..Head of Division of Entomology and Botany
T. R. BRYANT, B.S.....Head of Extension Division
J. D. TURNER, B.PED.....Head of Food Division
H. E. CURTISS, M.S.....Head of Fertilizer Division
R. M. ALLEN, A.B.....Head of Food and Drugs Division
C. W. MATHEWS, B.S.....Head of Horticulture Division





DEAN KASTLE

The Agricultural College

The Agricultural College of Kentucky State University has grown very rapidly in the past few years. From sixty-five students and five instructors in nineteen nine, she has swelled the numbers till now she can justly boast of three hundred students and fifteen instructors. Great advancement has been made in several lines since the members of the present Senior Class were Freshmen. The College and Experiment Station have been consolidated; the Extension work has been developed until it has now reached nearly every county in the Commonwealth; the Animal Husbandry Department has become one of the foremost in the country; a great work is also now being done in the Agronomy and Horticultural Departments; and more scientific and research work has been added to the courses.

Last year this department was very unfortunate in losing its beloved Dean, Dr. M. A. Scovell, and it was at first considered impossible to find a man who could fill his place. However, after a wide and prolonged search, it was found that there was none better qualified for this position than one of our own alumni, Dr. J. H. Kastle, who is very widely known as a Chemist and general Scientist. Dr. Kastle was for seventeen years, Professor of Chemistry at Kentucky State University. He then spent three years at Washington, D. C., as head of the Chemical Department of the Hygienic Laboratory, U. S. Marine Hospital Service. He was then made head of the department of Chemistry at the University of Virginia, from which place he was called two years ago, by Dr. Scovell to take charge of the Chemical research department of the Experiment Station. We have great confidence in his resourcefulness and in his administration.





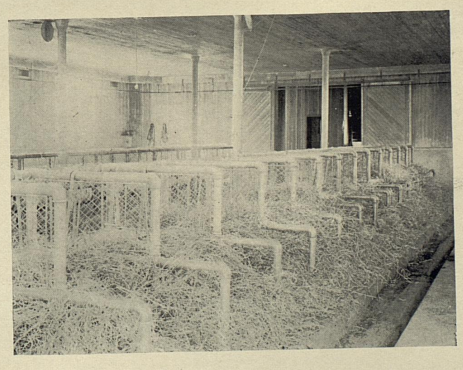



WORK

Thank God every morning when you get up that you have something to do which must be done whether you like it or not. Being forced to work, and forced to do your best, will breed in you temperance, self-control, diligence, strength of will, content and a hundred virtues which the idle will never know.—KINGSLEY.

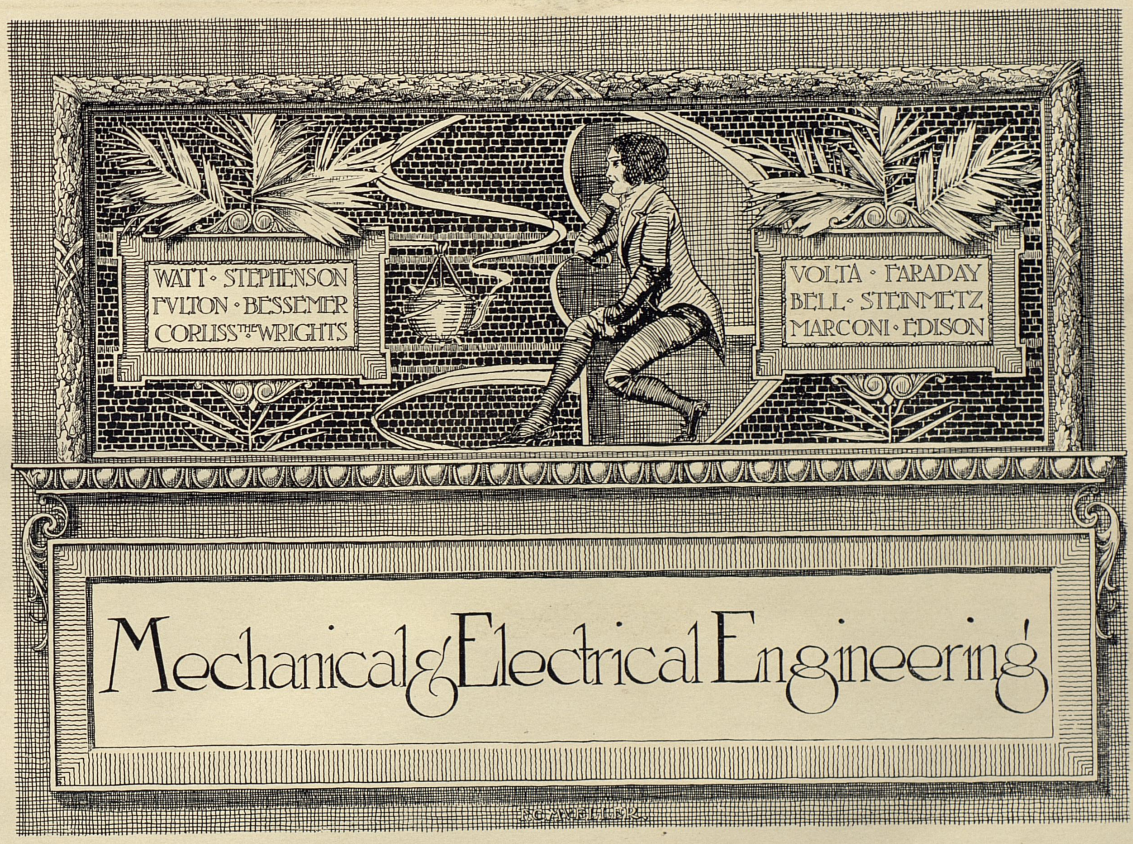
WATT · STEPHENSON
FVLTON · BESSEMER
CORLISS THE WRIGHTS
VOLTA · FARADAY
BELL · STEINMETZ
MARCONI · EDISON
Mechanical & Electrical Engineering



Mechanical and Electrical Engineering Faculty

Mechanical and Electrical Engineering

FACULTY

Frederick Paul Anderson, M.E.,
Dean of Mechanical and Electrical Engineering.

W. E. Freeman, M.E., E.E.,
Professor of Electrical Engineering.

L. K. Frankel, M.E.,
Professor of Machine Design

L. E. Nollau, M.E.,
Assistant Professor of Drawing.

J. S. Horine, B.M.E.,
Instructor in Steam Engineering.

A. L. Wilhoite, B.M.E.,
Instructor in Steam Laboratory.

J. J. Curtis, B.M.E.,
Instructor in Testing Laboratory.

J. R. Duncan, B.M.E.,
Instructor in Electrical Laboratory.

F. C. Mueller, B.M.E.,
Instructor in Drawing.

Joseph Dicker,
Instructor in Foundry and Machine Shop.

J. B. Dicker,
Instructor in Wood Shop.

Miss Margaret Lowry,
Instructor in Free Hand Drawing.

Miss Helen B. Lowry,
Instructor in Free Hand Drawing.

Gordon Thurman,
Assistant in Experimental Laboratory.

Mrs. Turner,
Stenographer.

J. V. Baxter,
Engineer and Assistant in Wood Shops.

Isaac Watkins,
Engineer and Assistant in Laboratory.

College of Mechanical and Electrical Engineering



Dean Anderson

It's hard to interest oneself in dry statistics. We are more interested in the personal touch, and rightly. Perhaps in no department of the University is the personal man-to-man friendship, the most lasting thing in life, so highly developed as in the College of Mechanical and Electrical Engineering. The admirable system of study and work promotes a homogeneity of interests and it is this spirit—the esprit de corps—that brings out the best in the men and enables them to surmount the obstacles of life unfalteringly when they go out into the broader sphere of life even as they, in class, have learned to think and act cleanly, quickly, and accurately.

An Engineering course is a good foundation for any profession. A man is a better lawyer, doctor, farmer, merchant—for his Engineering training. It gives him that workman's Ideal of Life—Service with Intelligence—a somewhat rare combination.

No better tribute to any man's integrity and personality can be paid than the loyalty and respect of his co-workers and students. The observer may praise or blame—he does not know, but the men who come into personal contact with him—they know, and knowing they render to him that loyalty and love which is the due of a true soul. By such signs should Dean Anderson be judged. To him and to his corps of able and loyal assistants is due only the highest praise.

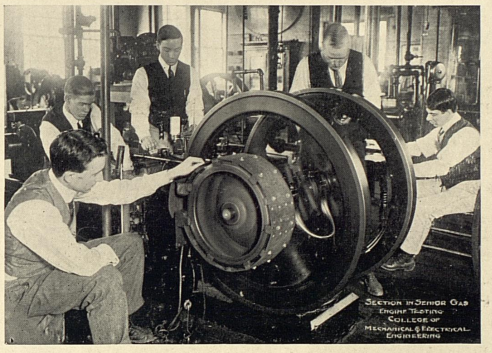

SECTION IN JUNIOR GAS ENGINE TESTING COLLEGE OF MECHANICAL & ELECTRICAL ENGINEERING



A BUSY ROOM COLLEGE OF MECHANICAL & ELECTRICAL ENGINEERING



SOPHOMORES IN COLLEGE OF MECHANICAL & ELECTRICAL ENGINEERING AND MACHINE SHOP REGALIA

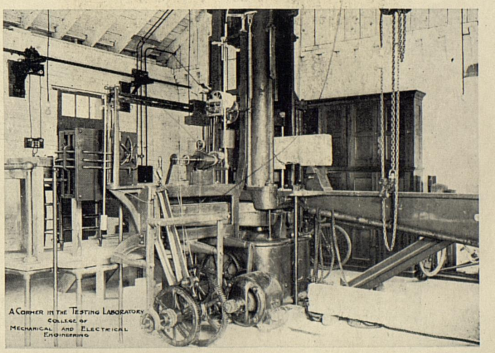

A CORNER IN THE TESTING LABORATORY COLLEGE OF MECHANICAL AND ELECTRICAL ENGINEERING

K K


MECHANICALS



ARTS & SCIENCE



Arts and Science Faculty

College of Arts and Science

ARTHUR M. MILLER, A.M.,
Dean of Arts and Sciences.

JAMES G. WHITE, A.M.,
Professor of Mathematics and Astronomy.

JOSEPH WILLIAM PRYOR, M.D.,
Professor of Anatomy and Physiology

MERRY LEWIS PENCE, M.S.,
Professor of Physics.

ALEXANDER ST. CLAIR MCKENZIE, A.M., LL.D., F.R.S.L.,
Professor of English and Comparative Literature.

JOHN J. TIGERT, M.A. (Oxford),
Professor of Philosophy and Education.

ALFRED CHARLES ZEMBROD, A.M.,
Professor of French and German.

JAMES EDWARD TUTHILL, PH.D.,
Professor of History, Economics and Political Science.

THEODORE TOLMON JONES, A.M.,
Professor of Latin.

FRANKLIN ELLIOT TUTTLE, A.M., PH.D.,
Professor of Chemistry.

*On leave of absence.

*GLANVILLE TERRELL, PH.D.,
Professor of Greek.

JAMES THOS. COTTON NOE, A.M.,
Professor of Education.

JOSEPH MORTON DAVIS, A.M.,
Professor of Mathematics.

RALPH NELSON MAXON, PH.D.,
Professor of Inorganic Chemistry.

COLUMBUS RUDOLPH MELCHER, A.M.,
Assistant Professor of French and German

*WILLIAM SNIDER WEBB, M.S.,
Assistant Professor of Physics.

ANNA J. HAMILTON,
Dean of Women, and Associate Professor of English.

ELIZABETH SHELBY KINKEAD,
Lecturer in English.

EDWARD FRANKLIN FARQUAHR, A.M.,
Associate Professor of English.

LLOYD CADIE DANIELS, PH.D.,
Assistant Professor of Chemistry.

MCHENRY RHOADS, A.M., PH.M.,
Professor of Secondary Education.

HAROLD HARDESTY DOWNING, B.C.E.,
Assistant in Mathematics.

ROBERT HOOVER SPAHR, B.S.,
Assistant in Physics.

KNOX JAMISON, A.M.,
Assistant Professor of History.

CHARLES PRESTON WEAVER, A.M.,
Associate Professor of English.

*ELIJAH LATHAM REESE, C.E.,
Assistant Professor of Mathematics.

PAUL PRENTICE BOYD, M.S., PH.D.,
Associate Professor of Mathematics.

HENRY HARRISON STRAUSS,
Acting Professor of Greek.

LEHRE LIVINGSTON DANTZLER, A.M.,
Associate Professor of English.

CHARLES D. BOHANNON, A.B.,
Assistant Professor of Education.

WILLIAM E. BUTT, A.B.,
Assistant in Political Economy.

PERCY GODFREY SORAGE, B.S.,
Instructor in Chemistry.

CINCINNATUS DECATUR KILLEBREW, M.S.,
Assistant Professor of Physics.

EDGAR FLEMING BATES, B.S.,
Laboratory Assistant in Physics.

Arts and Science

The varied and tuneful melody of the barnyard folk pleases some who enter the confines of State University, the siren call of the dynamo and workshop lures others, the longings to build some bridge or beautiful boulevard captures quite a few, while still others are content with delving into the hidden recesses of the earth and bringing forth the black diamond which heats and lights the world.

Behold another delight! Let us reverently enter the College of Arts and Science, leaving behind us every vestige of noise and of gloom and of despair. Be entranced by the magic wand and permit yourself to be transported into the Elysian Fields. Converse with the past masters of every age and clime; be a contemporary with primeval man; become familiar with the myriad stars and the incomprehensible phenomena of countless solar systems; learn the history and philosophy of man; read the open record of untold ages in a tiny pebble; gaze in open eyed wonder upon the unsolvable Riddle of Life in the blushing petal of a rose, and let the chemist reveal to you the composition of the very air you breathe. Such is the College of Arts and Science.

The College embraces four Schools; the School of Arts, School of Science, School of Education, and the School of Chemistry.

The School of Arts is the most comprehensive of any, and consists of eight departments.

The School of Science consists of three departments which are comfortably provided for in the way of buildings and equipment.

The School of Chemistry, growing rapidly, with all modern laboratory appliances offers a greatly strengthened course.

The School of Education has but one department. It offers professional courses to those preparing to teach either in the graded or in higher work.







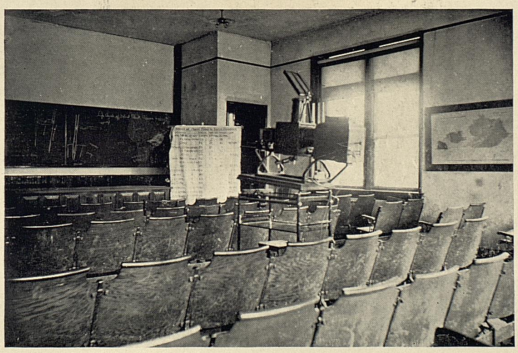





Civil Engineering and Physics Building

CIVIL ENGINEERING



W. C. Almstedt



Civil Engineering Faculty

Civil Engineering Faculty

Walter Ellsworth Rowe, B.S., C.E.,
Dean of College of Civil Engineering.

W. J. Carrol, B.S., C.E.,
Associate Professor of Civil Engineering.

Dan Terrel, B.C.E.,
Instructor in Civil Engineering.

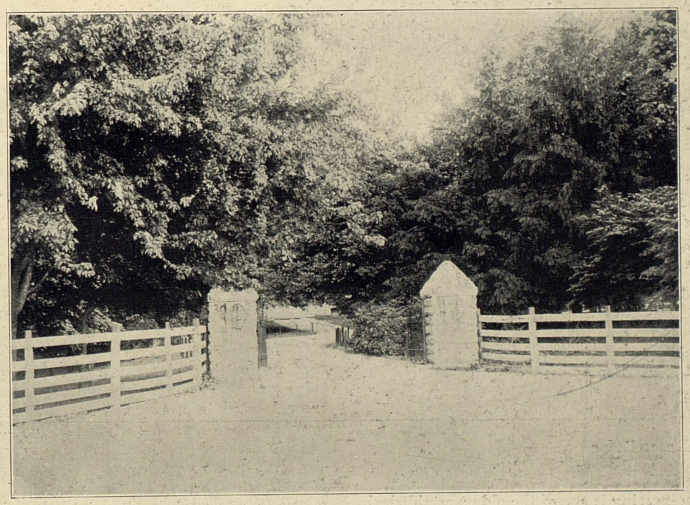

Main Entrance

College of Civil Engineering



Dean Rowe

The College of Civil Engineering is one of the oldest established engineering colleges in the University and has had a steady and uninterrupted growth since its organization.

The College stands for scholarship and usefulness to the Commonwealth. It is felt that it is not enough to give instruction to those who come and cast their lot with the College but that it is farther incumbent to give assistance to counties in matters pertaining to roads and bridges, to municipalities in matters pertaining to paving, city planning, sewage and water supply. In other words there is an attempt to do these things which are so much needed and so little emphasised in most civil engineering colleges, and to do these in addition to regular work usually performed by civil engineering departments.

Young men physically incapacitated in any way are advised not to enter the College of Civil Engineering, for a strenuous line of work is laid out and adhered to throughout the course. Men taking up active civil engineering work after graduation are very likely to be called upon to do hard physical work, and must have great endurance in order to succeed.

The men graduated from the College of Civil Engineering have in nearly every case shown aptness for engineering work and are successful above the average and many extraordinary successes might be enumerated.

The civil engineering students are very representative of Kentucky young men, and these men have always been loyal to the department and active in its advancement, even when conditions under which the work was carried on were much less attractive than at the present time.

In the past the College of Civil Engineering has had its trials and passed through many different stages until finally the Board of Trustees made provision for new quarters. The department is now located in a large, three story brick building trimmed with cut stone and has exceptionally good lecture and drafting rooms, and in general good facilities for carrying on the work projected by the Department.

In each year of the work offered to students in this College some definite work is fitted into the scheme so that men who leave school before graduation need not necessarily abandon engineering work.

To create in each man the desire to get at the philosophy of his work and to work consistently, is the chief aim of the College.







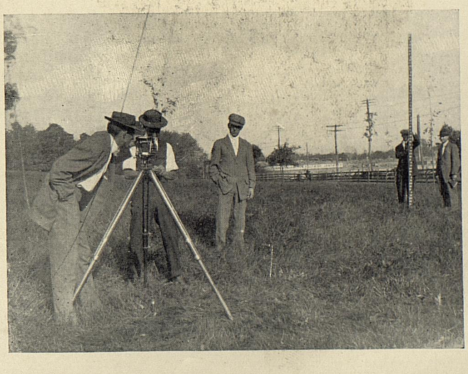




MINING
O. P. GERHARD



Mining Engineering Faculty

Mining Engineering Faculty

CHARLES JOSEPH NORWOOD, M. S.
Dean of College of Mines and Metallurgy

H. D. EASTON, B. S., E. M.
Professor of Mining Engineering

L. A. CALLOWAY, E. M.
Instructor in Mining and Assaying

EARL DISSINGER, B. S.
Assistant Professor of Mining and Metallurgy

T. J. BARR, B. E. M.
Assistant in Mining and Metallurgy

For the Mining Man

There are two great extractive industries, mining and agriculture, upon which every other activity depends. A man who is engaged in either of these fundamental industries is *producing* wealth that does not represent "tainted money."

The history of mining and metallurgy dates back into antiquity so far that its earliest records are preserved only in relics, implements, and Biblical references. The Ophir of Biblical reference is the southern portion of Matabeleland or the Rhodesia of present fame among mining regions. It is possible and quite probable that the great quantities of gold used in the building and furnishing of King Solomon's Temple came from the vicinity of the present city of Johannesburg, South Africa.

Gold was the first metal worked because of its occurrence in the free state as native nuggets, its attractive color, the ease with which it can be hammered into ornaments and coins, and its resistance to corrosion or tarnish. Copper is easily smelted from its ores and was probably the second metal worked; we have relics that give evidence of wonderful skill in working this metal in times of remote antiquity. Six thousand years ago Egypt became a world power through her mining of copper in the Sinai Peninsula. Iron implements found in the great Giza Pyramid are supposed to date back to 4,000 B. C. Copper tools have been found in the ruins of ancient Troy. In Assyria, a very good steel saw, 4 inches long, was taken from the ruins of Nimrod. Iron was utilized by the Chinese some 2,000 years B. C. Near Delhi, India, there exists an iron pillar, 22 feet long and weighing six tons, dating back to 400 B. C. It is chiefly interesting in exhibiting an ancient knowledge of welding which is the envy of modern iron workers. If we accept the Hebrew Scriptures, we must believe that mining was carried on in the time of Tubalcain, spoken of in Genesis. Coal was mined and used in Greece in 1330 B. C. Silver and lead were handled in large quantities from the mines of Laurium, Greece, in the sixth century B. C., and the same mines are being worked to this day. The Phoenicians, about 500 B. C., invaded Spain for gold, copper and mercury and Cornwall for tin and copper. The Almaden quicksilver mines of Spain have been operated, almost incessantly, since 415 B. C.

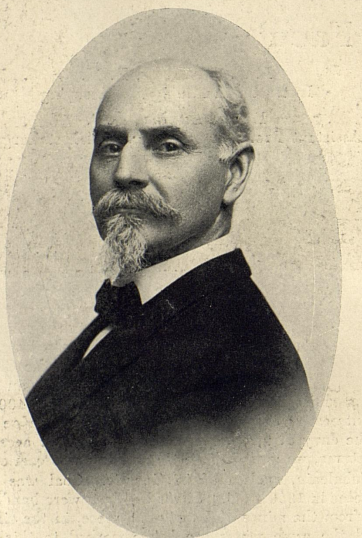

Dean Norwood

Desire for the precious metals, rather than geographical researches or military invasion, is the principal motive which has led to the dominion of the earth by civilized races. Gold has invariably invited commerce, invasion has followed commerce, and permanent occupation has completed the process. It is the history of the past as well as the present. Scipio went to Africa, Caesar to Gaul, Columbus to America, Cortez to Mexico, Pizarro to Peru, Clive to the conquest and Hastings to plunder Bengal—all for gold. Our own day has witnessed the subjugation of the Boer. Because of Mexico's mineral wealth, many optimistic Americans prophesy her annexation. For gold, Englishmen populated Australia in 1850, about the time (1849) that we witnessed the rush to Californian gold fields. All our great discoveries of coal, oil, silver, iron, lead, copper and zinc followed closely upon the discovery of gold in California and thus populated the middle west. Spaniards settled Central and Southern American countries merely to gain the precious metals. Gold opened Alaska in the teriffic rush to the Yukon River; likewise, gold is opening northern Canada.

Truly, it has been a great seeking and finding. The story of mining may have been staled by commonplace, and the romance of it dulled, often enough, by greed, yet, in the main, it has linked the generations of earth as with a golden thread—and if not golden only, then there has been the red glint of copper or the white sheen of silver.

Mining is a strictly legitimate business the future of which is to be in the hands of young technically trained men. It is a stupendous business and the mind cannot grasp figures that represent the sum total of the annual mineral wealth produced. Of new gold bullion alone we have a yearly output of nearly half a billion dollars (779 tons). Mining and metallurgy offer unlimited opportunities to young men well grounded in mining, ore dressing, metallurgy and geology and there is no over production of technically trained mining men, metallurgists and geologists as is the present condition of the various engineering lines.

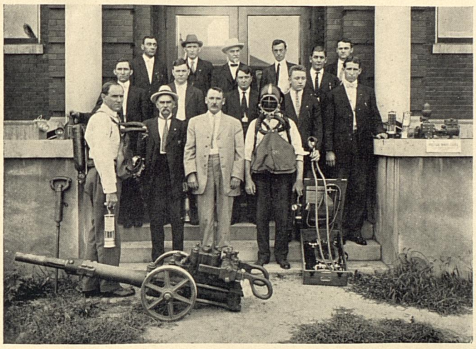

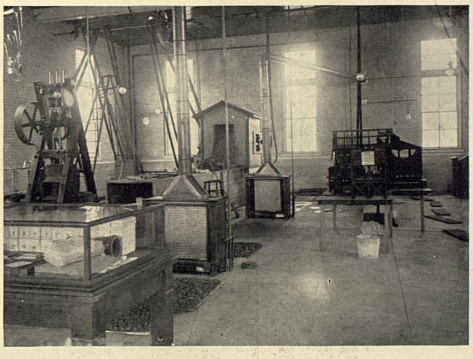



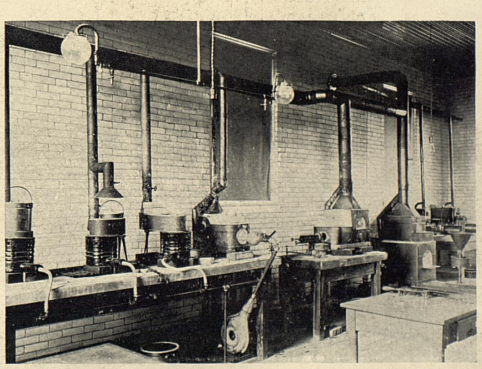



Science Building

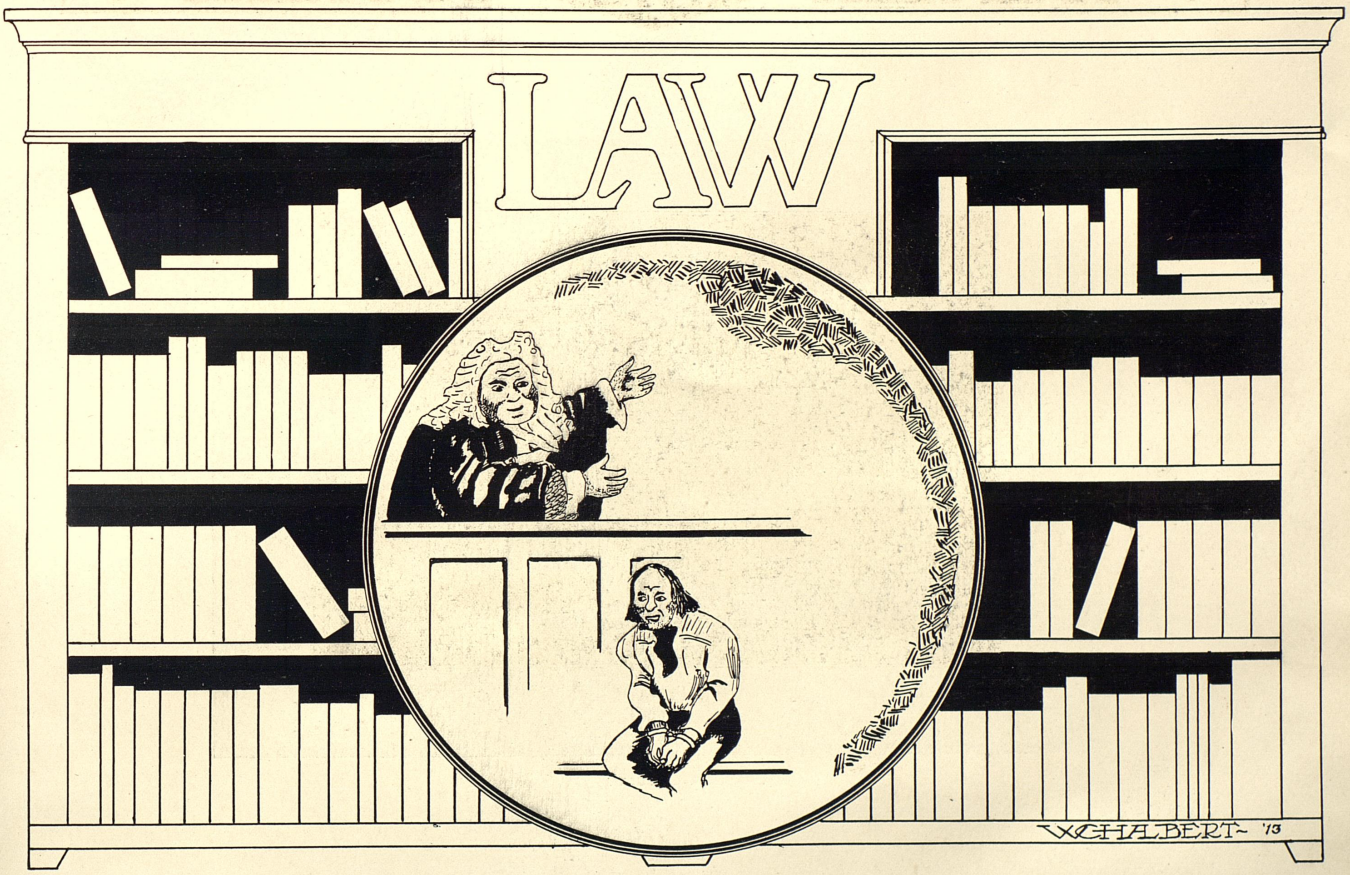
LAW
W.C. HALBERT '13



Law Faculty

Law Faculty

William Thornton Lafferty, A. M.
Dean of the Law College

Lyman Chalkley, LL. B.
Professor of Law

Charles Kerr
Professor of Law

J. Embry Allen, A. B.
Instructor of Law

George W. Vaughn, LL. B.
Instructor of Law

James Richard Bush, A. B.
Instructor of Law

W. E. Nichols
Instructor of Law



College of Law

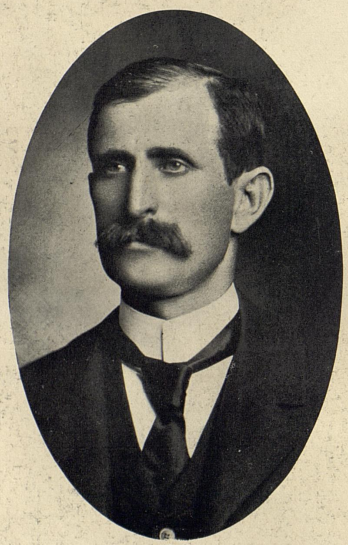

Dean Lafferty

The College of Law held its first session five years ago, in two small rooms of the Educational Building. Its growth however, was rapid and today it has its own apartments, complete library, well equipped court room, and reading and recitation rooms. With a present enrollment of one hundred twenty-five, it stands second to none south of the Ohio. The department has made a record during the past year unsurpassed by any year previous. It has maintained a high standard of scholarship, and its students have been very successful in all their contests. The Henry Clay Law Society Debating Team defeated the team of the Indiana Law School, in a joint debate, by a unanimous vote; and held the team of the Cincinnati Law School to a tie, there being only two judges. The students are a well balanced bunch, and have been successful in various college activities.

The entire law school is proud of its able Dean, Judge W. T. Lafferty. His work as Dean of the department is shown in the advancement which the department has made. His work as an instructor is not so evident at the present, but will eventually show itself in the high class lawyers he has helped to turn out.

Judge Chalkley is also an able instructor, who holds the profound respect of all the law students.

The subjects taught in the Law Department are varied, but some of them are:—Criminal Law, Conflicts, Contracts, Torts, Blackstone, Moot Court Work, Pleading, Real Property, Evidence, Constitutional Law, etc.







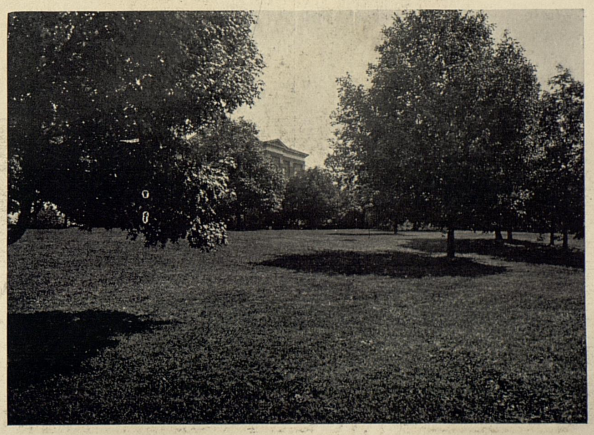

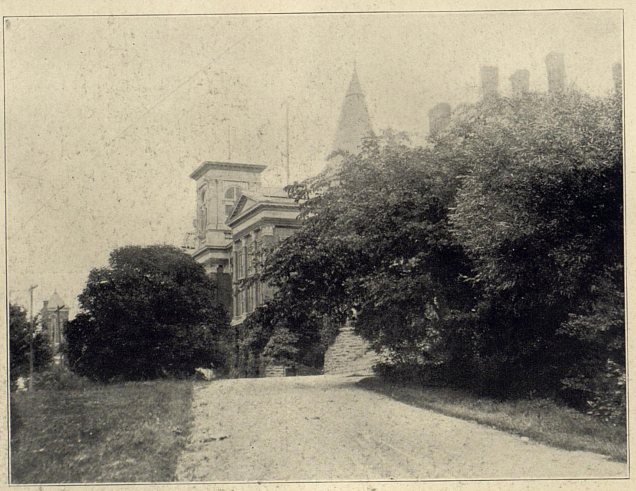

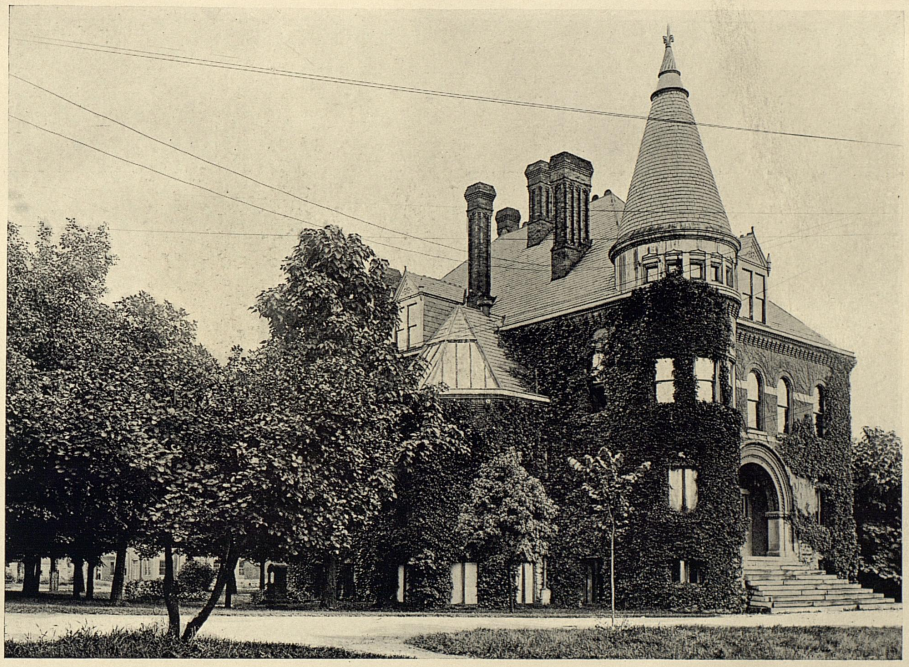

Old Chemistry Building

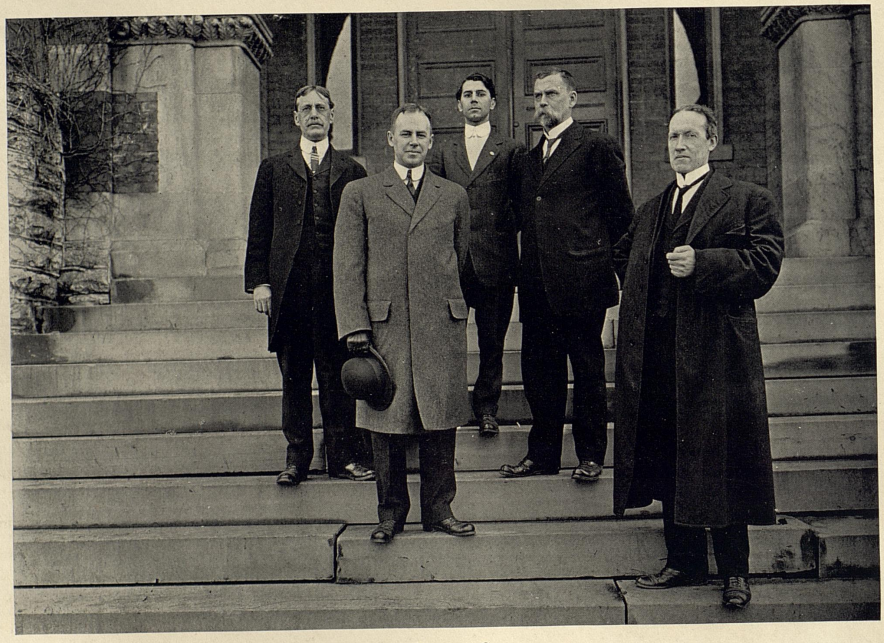

Graduate School Committee

Graduate School Committee

HENRY S. BARKER.....Ex-Officio
ALEXANDER ST. CLAIR MACKENZIE.....Chairman
LYMAN CHALKLEY
LEON K. FRANKEL
JAMES E. TUTHILL
FRANKLIN E. TUTTLE

Graduate School

For the first time in the history of the University, the Seniors can speak about the Graduate School. Of course, master's degrees in arts and science, as well as second degrees in Engineering, have been confined to a certain extent in bygone years, but it was not until May, 1912, that the Board of Trustees authorized the institution and organization of a Graduate School, wherein under definite guidance, the alumni of this or other reputable universities might work toward either a master's or doctor's degree.

The stream of knowledge must keep flowing. Soon the waters grow brackish, unless fed from pure remote mountain springs. In other words, the Graduate School will endeavor to justify its existence, not so much by inducing students to drink from the pools of ascertained knowledge, as by helping them to bore for new wells, whose living waters may attract advanced students from the entire Southland.

At present, our laboratory and library equipment may not compare with that of some of the older American universities, but by pre-arrangement, our graduate students may for a time have the use of virtually all the facilities that are at the command of strongly endowed universities. Besides, our graduate students will be aided by men whose thoroughness has been vouched for by universities such as Cornell, Edinburgh, Glasgow, Goettingen, Howard, Johns Hopkins, McGill, Oxford, Princeton, Purdue, Wisconsin, and Yale.

It needs no prophetic genius to forecast the time when the graduate school will be the center of the academic spot light. We shall take our rightful place in the sisterhood of State Universities, as soon as we do something to gain honorable recognition. Encouraged by Pres. Barker, and the administration in general, it will be the special task of the Graduate School to do worthy and original

investigation so as to make a distinct contribution to the world's knowledge.

This winter, the Graduate School Committee, has lost flesh in its efforts to put everything in fine working order, but it will take a year or more before we can fairly estimate the outcome. You will find all the new rules and regulations as well as other interesting features in the new university catalog.

No university in the country takes a bolder stand for sincerity and thoroughness of scholarship on the part of its graduate students. After June, 1913, it will be necessary for each of the master's or doctor's dissertations to be approved by the Major instructor, by the Graduate School Committee, and by experts in the big eastern and northern universities. Some day, we shall all feel proud of this new departure in our university activity, and meantime, the class of '13 wishes the Graduate School all sorts of good luck.



Dr. A. S. Mackenzie

Among the many illustrious names written upon the pages of Kentucky's present day history, Dr. A. S. Mackenzie's is the peer of the most honored and esteemed, viewed as regards scholarship, personal character, ability as a teacher and loyalty to educational uplift. This viewpoint coupled with the prestige he gives Kentucky's greatest institution of learning, not only throughout the state but among noted universities of America, makes us, the class of 1913 singularly honored to dedicate this Annual.

In the 1912 issue of Who's Who in America, we find the attainments of our scholarly professor. He was born at Inverness, Scotland. He graduated at the University of Glasgow which at that time had a longer list of eminent teachers than any institution in the British Empire. He studied physics under Lord Kelvin, the only physicist ever raised to the peerage and the last scientist buried in Westminster Abbey. He studied Greek under Sir R. C. Jebb and Gilbert Murray; logic and rhetoric under John Veitch, editor of Sir William Hamilton's works on Philosophy. He took postgraduate work at the Universities of Edinburgh and Oxford. He was First Honorsman in classics, logic, philosophy and English, and received an M. A., which was at that time the highest degree conferred for work done in English Universities. It is generally recognized that the English M. A. with honors involves as much work as the German Ph. D. In recognition of his investigations as published in his Evolution of Literature, Kentucky Wesleyan College conferred the degree of LL. D., the only one of its kind ever given by that institution. He is now Head of the Department of English and Comparative Literature and Dean of the Graduate School at the University of Kentucky. He was Ropes Foundation Lecturer in 1911-12 at the University of Cincinnati, and lecturer on Comparative Literature at the University of Tennessee during the Summer of 1912. He was the first man to introduce the following subjects into any University curriculum in Kentucky, namely: Anglo-Saxon, Comparative Philology, Journalism, Library Training and Public Speaking, and is still the only lecturer on Comparative Literature anywhere in the Southland. He is Fellow of the Royal Society of Literature; Member of the Royal Asiatic Society of London; American Philological Association; National Educational Association; Modern Language Association, and was elected Honorary Member of the Institut de Sociologie of Brussels, Belgium. Besides the "Evolution of Literature" which is the first Kentucky work of scholarship that has attracted international attention, he wrote the first history of Lexington Lodge No. 1, the oldest Masonic body in Kentucky. He also collaborated in the preparation of the Library of Southern Literature, whose fifteen volumes were published at Atlanta, Georgia, in 1907. He also contributed articles to many periodicals on both sides of the Atlantic, and is now about to issue a work unlike any other in several respects, the name of which is to be "The Romance of American Surnames." He was an intimate friend of such noted men of letters as Henry Drummond, Ian MacLaren, S. R. Crockett, and Neil Munro, besides American writers of New England and of the South.

Whatever the future may hold in store for individual history, Doctor Mackenzie's students in after years, as they become conscious of the mental stimulus imparted by him, pressing them on to success in whatever occupation they pursue, will never allow his memory to fall within the shadow of oblivion.

THE KEN 1913 TUCKIAN

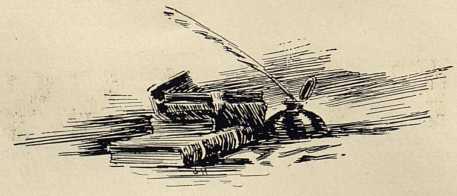

K K

THE CLASSES

SENIOR
JUNIOR
SOPHOMORE
FRESHMAN


SENIORS

Senior Class History

We hold it truth with him who sings that men may rise on stepping stones of their dead "selves" to higher things. In the process of our Evolution from the Embryonic state of a nineteen and nine Freshman to a full grown being of a nineteen hundred and thirteen Senior, we do not for a moment desire to give you a history portraying ourselves as having been infallible beings, for all men are fallible. But we do claim that in our development we have profited by our temporary shortcomings and have used them as stepping stones to overcome greater trials.

Many of us entering the freshman class from high-schools in the rustic towns throughout the state, unaware of the deception and beguiling nature of men, on entering, spent our money lavishly for chapel tickets. Others entering from larger City High Schools, with pants rolled half way to our knees, and with striped hat bands, declared that the University ought to be changed to the plan of our respective high schools. A third class of us being disciples of "She Patt" and having got an insight to the manipulation of affairs during our purification in the sweat box of the preparatory department, lost faith in the belief of the divine right of Kings, and declared ourselves free and independent citizens.

The Kings, (Seniors) foreseeing what the prodigal nature of a freshman might lead to, shuddering at the idea of a revolutionary change in the University, and indignant at the attempt to snatch from their very hands their divine rights, resorted to the philosophy of the old school master, "Spare the rod and spoil the child." Of course, some of us were able to readily adapt ourselves to conditions and were really good fellows, but the kings deemed it better to punish scores of innocent men than to let one guilty one go free. They cut our hair, branded our foreheads with indelible ink, and lashed our naked backs. All this persecution resulted in class unity, and as Abraham Lincoln said "In Union there is strength." From the tortures we received from the seniors, and our banding together to prevent the destruction of our much cherished golden '13, which in all its glory now smiles good morning to the rising and good night to the setting sun from the lofty tower of the gym, we claim to have received our strength which has given us the name of being the strongest as well as the largest class that has ever graduated at State University.

On the pages of this University's history, we hold the praiseworthy distinction of being the first freshman class that has ever defeated a Sophomore organization in a flag rush. It was in this remarkable rush, that we became the possessors of an indomitable will, steady nerve, never flinching eye, steadfast mind, and of untiring muscle, all of which has enabled us to hold our supremacy throughout our college career.

We claim the honor of having played an important part in the

THE KEN 1913 TUCKIAN



SENIORS



K K

Senior Class Officers

Frederick T. Shultz.....President
Inis Gillis.....Vice President
Lida Scott McCarty.....Secretary
D. D. Felix.....Treasurer
Maud Creekmore.....Historian
Viola Gragg.....Poet
Ella K. Porter.....Prophet
C. X. Johnson.....Orator
C. H. Richardson.....Class Representative
Guy B. Jeffries.....Giftorian
A. O. Snoddy.....Grumbler
C. H. D. Osborn.....Editor Kentuckian
D. W. Perry.....Business Manager Kentuckian

winning for the University, of the famous Illinois football game of 1909. By this college spirited act, we transmitted our zeal to the Wildcats in such a manner that we aroused them to the full realization that the hearts of the student body were with them, and they won the game, beyond a doubt, because of this fact. We hauled the Varsity team to the depot in an elegantly decorated bus, drawn by a procession of bald-headed freshmen, lead by the college band.

On May 13, 1909, when Halley's Comet was in its fullest glory, we gave the first freshman dance ever given at State University.

In our freshman year, we lost the football game by a score of 10 to 0, but met our defeat bravely. In our Sophomore year, we won by a score of 24 to 0, but took our victory calmly. Our Junior football team played against the seniors, in a game which our coach said was the best inter-class football game he had ever seen in any university and undoubtedly the greatest ever played on Stoll Field. The score was 0 to 0, but we won. In our senior year, we also had a very hard contested game which was witnessed by one of the biggest crowds of the season. In the same year, we trimmed the faculty in basket ball by a score of 34 to 0.

Among the many events of our Junior year, there is one which in after years, undoubtedly will always stand foremost on the canvas of our memory. That event is the Junior Prom. Despite the fact that we were required to go through a storm of eggs at the hands of the under classmen, we succeeded in reaching the ball room floor, and from the beginning of the Grand March until the last note of "Home Sweet Home" had died away, every one was thrilled with pleasing strains of orchestral music, and enchanted by the fragrance of Marechal Neil Roses.

We, the class of 1913, can justly boast of having contributed our full quota of men and women to every college activity, which has elevated the name and honor of the University, not only in our Commonwealth, but throughout the Nation.

Our class in the Junior year, furnished three men on the stock judging team, which won four out of five trophies offered at the National Dairy Show at Chicago, and contributing two men on the Saddle Horse Team, that captured the silver trophy at The International Live Stock Show in 1911. In its Senior year, it furnished one man to represent the University on the Dairy Team, and three men to the Fat Stock and Saddle Horse Team. The class has also contributed three men to the varsity baseball team, and four to varsity football, two of whom were for two years, all Kentucky tackles, having the distinction of outclassing the famous Seelbacks; a center who is the steadiest and surest passerback in the State and a full back, who was the lightest and gamest the university ever turned out. The class of '13, contributed five men and three women to the varsity basket ball teams. We have contributed two men to varsity debating team; seven Alpha Zeta; eleven Tau Beta Pi; and two Tau Kappa Alpha, all honorary Fraternities.

Analysis eliminates, separates, strips off, reduces and discards temporary conditions, surrounding circumstances, and reduces what

THE KEN 1913 TUCKIAN



K K

is under examination to its simplest form. In this process of human analysis, we started out in our freshman year one hundred and fifty strong, and graduated with an enrollment of 125.

When, indeed, we look back over our four years of college life, our dead selves, our mistakes and shortcomings rise before us, like mocking fiends, crying "too late, too late," nevermore, nevermore, but they will serve only as stepping stones to nobler and higher things.



The Cannon


SENIORS








SENIOR GIRLS

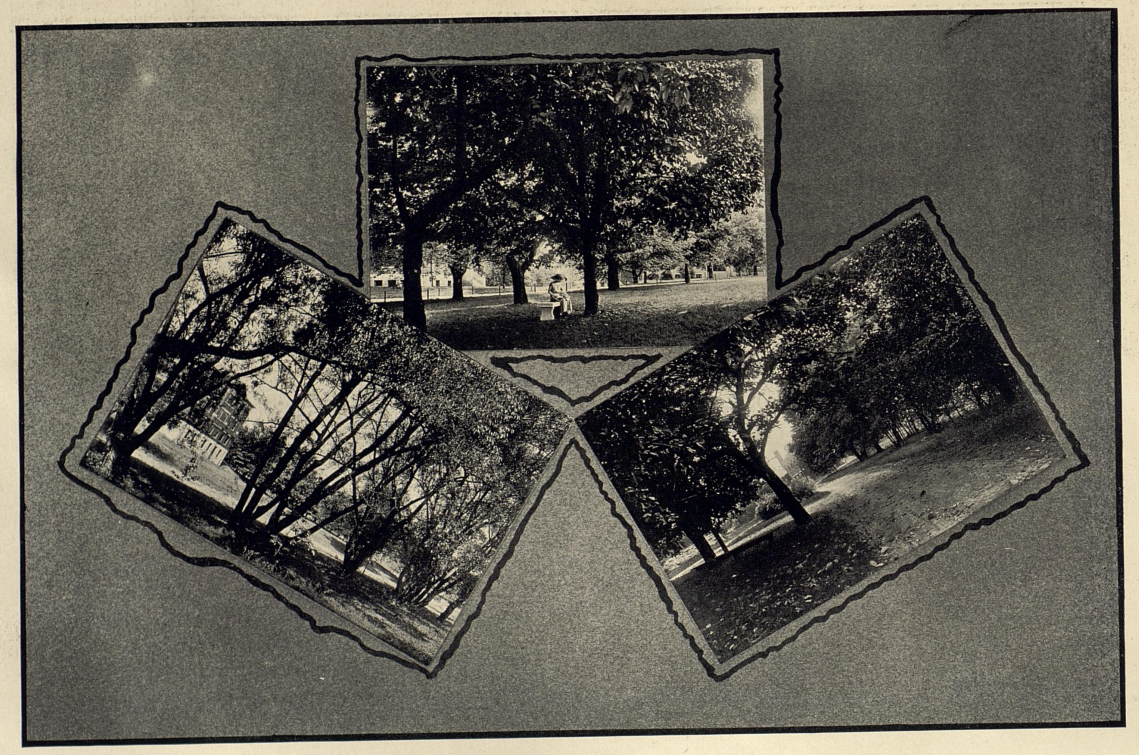



WILLIAM C. ARMISTEAD, B. M. E.
Knoxville, Tenn.

Kappa Sigma; Tau Beta Kake; A. S. M. E.; A. I. E. E.; Class basket ball '13; Class Football.

"If I have to walk, I've got a mule to ride."

"Bill" rode a mule into this University early last Fall. He was just simply too fond of the Freshies at the University of Tenn., and to get over this affection he came to his sister State to complete his work in Mechanical Engineering. Although he has been with us only a short while, we have come to like him very much. Bill is the man to introduce the word "jelly-bean" into the society circle of the University. He practices what he preaches, too. He expects to work for the Exposition people at Knoxville for half a year, after which he will be with The Western Electric Co.

ANNABEL ACKER, A. B.
Paducah, Ky.

Kappa Delta; Strollers; Sec. Jackson Purchase Club, '10-'11; Sec. Tennis Club, '10-'11; Treas. Girls' Tennis Club '11-'12, Y. W. C. A. Cabinet.

"A bundle of vivacity, and mixed with practical common sense."

"Just look at me. You never would imagine that I've just been through a confab with the Dean, because I had gone to a perfectly good educational meeting with two women (married) and a perfectly strange man (a professor). Now would you? Goodness, I'm worn to a frazzle. I've been doing the social calendar lately, and these dances are hard on me. Am going to another tonight. But aren't they jolly? I always did like tall men. What are you laughing at? I know I am very short, but Bobby says— This spring weather makes me feel good. I just love everybody. Of course, I go strolling when I have time."

BRINKLEY BARNETT, B. M. E.

S. U. A. A.; Class Football team; Varsity Basket ball team 1911-'12, Captain 1913; A. I. E. E.; A. S. M. E.; Tau Beta Kake; Track Team '13.

"None but himself can be his parallel."

"Huss" is one of these jolly souls that make college life a pleasure. When it comes to athletics "Huss" is right there, but has anybody ever seen him doing the hobble race with a skirt! Not a bit of it—"Huss" is sadly lacking there. Where he shines most is in Mechanics when Prof. Frankel asks, "Explain the mechanics of the green grass," for "Huss" always knows the answer. Can't fool "Huss." If his name hadn't been "Huss" it would certainly have been Benjamin or Moses. He makes the best stage "Sheeney" ever seen in these waters. He is one of the brightest threads in the banner of 1913.



JOHN PARHAM BARROW, B. E. M.
Lexington, Ky.

Mining Society; Mystic Thirteen; Lamp and Cross; Sigma Chi.

"So proud, so grand, of that stupendous air."

Johnny is one of these quiet, and unassuming, and somewhat indifferent fellows who has little to say until he is given a good start, but once given the start, it is very difficult to stop him. Due to this accomplishment, he is best known as "John Bull Barrow." This same accomplishment made him Tuttmose's star, as well as star among the ladies. Johnny has been trying to figure out some method of carrying on his mining business without leaving this vicinity and he has about decided to do some prospecting in Bourbon County for the time being.

IVA BELLE BOREING, A. B.
London, Ky.

Alpha Xi Delta; Winner of Gymnastic Tournament.

"The greatest pleasure in life is love."

"Howdy do? How are you? How do you like my new gown? Ain't it pretty? I think so. My roommate, Mary Kinkead, who is almost as artistic as I, thinks so too. I'm going to wear it this evening, the Major's coming. Didn't know I had two majors did you? Latin's my other. I'm a shark in that, even if I did take my time about getting through. Next year, I'm going to settle down in the West, and I'm never going to have a good time again. Yes, I'm going to teach all the rest of my life, if I don't do something else. You can say anything but hunky, How I hate that word."

CHARLES L. BOSLEY, B. C. E.
Owensboro, Ky.

Tau Beta Kake; Brooks C. E. Society; Union Literary Society; Business Mgr. Transit; S. U. A. A.; Daviess County Club.

"Get away from here Rabbit, or I'll get my club after you."

Bosley is nice, quiet and unassuming. Who would have thought it! Sh! it's a secret Didn't you hear that report about him and the kid? It was a blow indeed to hear that Bosley had fallen to such depths for no sign did he give or advance warning publish. He is a pretty good chap at that and he always did claim that Harry would cook some awful good chicken. It is a beautiful viaduct, that viaduct he has planned so carefully, but he finally decided that teaching surveying and railroading was his ideal.



ARTHUR TITUS BRYSON, A. B.
South Portsmouth, Ky.

Y. M. C. A.; Editor of Idea; Pres. Junior Class; Pres. Press Ass'n.; Patterson Literary Society; Henry Clay Law Society; Class Baseball; Class Basket ball; Mountain Club; Editorial Staff Kentuckian.

"Love me and the world is mine."

Everybody on the campus knows "Dart." He is completing the A. B. Course and will finish in Law next year. Then he means to be Governor of the State; at least he will make his home in Frankfort. He hid his light under a bushel for a time but someone discovered the flame and made him Editor in Chief of the "Idea." That College Weekly is a silent tribute to his efficiency. But speaking of "flames" Dart met his Waterloo soon after he was elected president of the Junior Class.

MAUDE CREEKMORE, A. B.
Lexington, Ky.

Class Historian; Philosophian Lit. Society.

"The man that gets this wife, gets a noble thing."

I may be small, but I'll wager that I can use more big words than anyone in school. Just ask the Philosophian girls. If there is one thing that makes me furious, it's for some unsophisticated, misguided youth to call me "Shorty." I don't know what I would have done this year, if it had not been for Lucile. She always amused me in Zemmy's classes, and kept me awake in Dean Hamilton's. Zemmy is my favorite instructor; he is so easy to bluff. I haven't decided whether to become a missionary in the Ky. Mountains, or to accept the position as Supervisor of the Lexington High School. Those teachers need a capable overseer.

JAMES ROBINSON BUSSEY, A. B., LL. B.
Clinton, Ky.

Henry Clay Law Society; Union Literary Society; Y. M. C. A.; Pres. of Univ. Press Ass'n.; Pres. Senior Law Class.

"An ounce of pluck is worth a ton of luck."

The aforesaid James Robinson Bussey, hails from the "Pennyryal District of Kentucky." You might not believe it, but he has been somewhat of a globe trotter. First he attended the John Marshall Law School of Chicago. Wishing to compare the adhesive power of the Law in the North with the Law in the South, he spent a year at Vanderbilt. However, he decided that a happy medium is best in all things, so he came to his native state to spend his Senior year at Kentucky State. It sticks to him here, and he soon takes the reins and says "come on boys." He is small of stature, but will make a much larger catfish, "Swunk-up" to stay by his side.



FRANK DAVIS CAIN, B. C. E.
Madisonville, Ky

Pi Kappa Alpha; Lamed Pe; Keys; Brooks C. E. Society.

"A wise old owl sat on an oak,
The more he heard, the less he spoke,
The less he spoke, the more he heard,
For he is a fellow like that old bird."

After wandering in the wiles of T. U. for a year, Frank decided that Civil Engineering was the course for him. Although not a woman hater, yet he prefers the society of fellows of a quiet nature. Perhaps the "cause" of this awaits at Madisonville. He took extra work in Math. due to his love for "J." "M." Strictly temperate except in imbibing "lighting gas," which is his favorite beverage. Knows every make of auto at first sight. An all-round good fellow liked by all who know him.

VIOLA MOSS EBLEN, A. B. Modern Lang.
Henderson, Ky.

Alpha Gamma Delta; Strollers; Henderson Club.

"Her luck and her smile,—they both are rare."

She has been with us just three years. She is one of those industrious girls who spends her leisure time studying, rather a phenomenon in many places. Perhaps we may account for her intense activity by the fact that she is a modern language student, and wants to be strictly modern. Of course "Deutch" takes most of her time. Since her earliest days, her broad smile has gained many friends for her. In her senior year, she proved her good taste, by turning from Patt Hall Table to board at the Woman's Exchange. This not being a prophecy, we won't state that she leaves us to teach German in general, but we might hint that her fondness for it may lead her to teach German in particular.

JOHN S. CHAMBERS, B. S.
Murray, Ky.

Treasurer Freshman Class; Varsity Foot ball 1911 and 1912; Captain Elect Foot ball, 1913; Varsity Track '11-'12; Y. M. C. A.; Business Staff Kentuckian; Union Literary Society; Pres. "K" Ass'n.

"As invincible as a stone wall."

"Brick" as his name indicates is a solid color. There is nothing frivolous about the burly center, as the centers on the many other teams may testify. His character deserves the unpretentious truth and if it is easy to write about those of whom many good things may be said, "Brick" will give little trouble. You cannot know him without admiring him, and being devoted to him. If he has made a mistake in his entire career, it was in the selection of his room-mate. A man who can run through trained men and block punts must be a strong courageous fellow but the man who can room with "Jet" five years and keep his integrity and remain upright, must be nothing less than a prodigy.



PAUL LUCAS COCKE, B. C. E.
Louisville, Ky.

Kappa Sigma; Pres. Louisville Club; Stage Mgr. "Strollers"; Brooks C. E. Society; S. U. A. A.

"I am tired of being nothing."

A very nice young man, is Paul, that is, he is very nice to the fair sex. 'Tis a weakness of his, but time may work wonders. Outside of that he is all right. They say that he has very low ambitions, for he seems to have a great desire to help Louisville put in a new sewer system. Paul also is some more manager, and you can ask any of the Strollers about it. You will surely get a good report. He has been connected with the Strollers so long that it has gotten to be a hobby with him. So don't be surprised if you meet him strolling about.

ELIZABETH FRIED, B. S.
Lexington, Ky.

Kappa Delta Sorority.

"Still talking."

Oh, I do love to dance! In fact I love anything that has lots of fun in it. It nearly broke my heart when "Josh" went to Chicago, but I have buried my grief in hard work. You know "Tuffy" and I enjoy the distinction of being the first graduates from the Department of Home Economics, but Oh! you can't realize what a precious lot of time I have wasted on Chemistry, Physics, and Logic, when I might have been having such a scrumptious good time "gadding about." But its just like this, if I ever get a sure enough real man for keeps, I will guarantee him, a perfectly sanitary housekeeper.

LOUIS D. COVITZ, A. B.
Boston, Mass.

Union Literary Society; Vice President Horace Mann Literary Society.

This Bostonian of bean eating fame joined us in our Sophomore year as a would-be mining engineer. However, one summer's practice work with goats and gas testing in a Kentucky coal mine, thoroughly convinced him that this was not his field. So, he came back a would-be Classical, and by sheer persistence, and bulldog tenacity, added to his native ability, succeeded in putting his name on the nineteen thirteen roll. Early in his college career, he became well known as a dancer and soon came in general favor with the fair ones. He is also noted for his stubbornness. Once when he chanced to fall into a stream, it is said he floated against the current. His greatest ambitions are to down Tige in an argument and to become the most profound philosopher of the age.



JOHN SCEARCE CROSTHWAITE, B. M. E.
Lexington, Ky.

Keys; Lamp and Cross; Mystic Thirteen; Gym Team; A. B., '09; A. S. M. E.; A. I. E. E.; Tau Beta Kake; S. U. A. A.; Class Foot ball Teams; Class Baseball Teams; Manager 1913; Varsity Baseball team; President Athletic Ass'n 1909; First Lieut. Battalion '08; W. C. T. U.

"He widdled, and he waddled and he warbled like a bird."

"Skinny" dwelt at K. S. U., at that time K. S. C., for a number of years before he found his real calling to be a Mechanical Engineer. Meanwhile he acquired an A. B. merely as a curio. It is generally thought that "Skinny" will rest content with his latest degree of B. M. E., and go forth from these ivy covered walls, so long his retreat from the world, to astonish mankind with his store of knowledge so patiently gathered. "Skinny" is a bird—at least you'd think so if you heard him whistling.

JULIETTE SAMUEL GAINES, A. B. in Edu.
Frankfort, Ky.

President Y. W. C. A. '12 and '13; Secretary Sophomore Class;
Philosophian Literary Society; History Club; Annual Staff; Idea Staff.

" 'Tis not the fairest form,
That holds the mildest purest soul within,
'Tis not the richest plant that folds
The sweetest breath of fragrance in."

Juilette, the "sweet sweeting" of Romeo, with a heart as heroic as that of the Maid of Orleans, advanced through a storm of eggs and reached the Phoenix Ball Room, unstained and with her accustomed Napoleonic air, led the grand march of the Junior Prom. Class Presidents and Grand Marches, but that was long, long ago. How time doth all things change. To see her blush, have her say a "Nominating Speech." As with Ruth to Naomi, so with Juliette to Dart; "Entreat me not to leave thee, for whither thou goest, I will go, thy people shall be my people, thy God shall be my God."

JUSTIN LAYMEN DOYLE, LL. B.
Ilion, N. Y.

Phi Delta Theta; Henry Clay Law Society.

"He draweth out the thread of his verbosity,
finer than the staple of his argument."

The pedigree of this curly-haired youth, reaching back through his sojourn at Ilion High School and Central University, at which institutions he acquired innumerable honors, is one of the most diversified that has come under our notice. At Central he was enrolled in the Law College, a member of the Deinologian Literary Society, represented the University in the Inter-collegiate Oratorical Contest in 1912, and was on the Varsity Baseball Team. Due to the fact that he has been with us only a very short time he has not come very much into the limelight. We are sorry that we have not had the pleasure of a longer acquaintance with him, but we feel assured that he will attain distinction in his chosen profession.



E. H. DUNN, LL. B.
Murray, Ky.

Pres. Henry Clay Law Society.

"Measure your mind by the shadow it casts."

Some years ago, the said Edgar Hart Dunn, whose native heath is Murray, in the state of Kentucky, shook the rural dust from off his feet, boarded a grasshopper train and one jump landed in Valparaiso University. After a year of search for knowledge in that already famous school, he left for Oklahoma, the beautiful and there pursued the illusive goddess of knowledge and wisdom for two years, in her State Univ. Tiring of pioneering, and the old longing for his first love swelling in his heart, he came back to the Blue Grass to receive his degree and hear "well done thy loyal slave, enter thou in the realm of peace, where plenty is long-delayed and starvation is ever near."

LUCILE ADAIR GASTINEAU, A. B. in Edu.
Middlesboro, Ky.

Vice Pres. Junior Class; Vice Pres. Mountain Club; Varsity Basket Ball Team '11 and '12; Mgr. Varsity Basket Ball Team '12 and '13; Y. W. C. A.

"A smile and a word for every one."

Just got in from the lunch stand. Though I'm an awfully modest lady, I don't mind talking about Basket Ball. I sure am proud of that team. They haven't lost a game this year. You know W. C. and I got that prize offered at the lunch stand for couples that went most. They say there's been "attending" circumstances ever since I came to State four years ago, though I can't imagine what they mean, can you? Kiddo, I want it distinctly understood that I never had a crush on any one. I want people to think I am serious though I do laugh and joke. I may love to dance, yet I'm serious. I'm even a Y. W. C. A. cabinet member.

FRED FARIS, LL. B.
Lexington, Ky.

"I'll concede you that point for sake of argument."

Fred Faris was born in the Mountains of Ky. near London, in the year 1877. He received his education in the common schools and on the banks of the swimming holes in the mountains, after which he entered the volunteer service of the U. S. Army, serving in the Spanish American War. Upon his discharge, he entered upon the occupation of a farmer, and began by sowing a crop of oats in nearly every state of the Union. Competition was heavy, therefore the business unproductive. He then engaged in Matrimony which met with some success—one girl 5 years old. In 1911, he began the study of law, and will be found in his office after Sept. 1st, 1913, some place between the Atlantic and Pacific.



HENRY LESTER FARMER, B. C. E.
Harlan, Ky.

Tau Beta Pi; 'Varsity Basket Ball Team; President of Brooks Civil Engineering Society; Class Teams; Patterson Literary Society; Y. M. C. A.; S. U. A. A.

"I love a lassie, a bonnie bonnie lassie
She's as pure as the lily in the dell."

Lester, "Luck," "Pete," or any other appellation you may assign to me will always delight. For having been here seven long years I have become accustomed to customs. You ask me where I am from? It is Harlan, not far from Middlesboro, a town in which I transact a great deal of my business. Don't misunderstand me—my business is that which is a continuation of what I began in my Freshman year when a "wee, bonnie lassie" and I first met. I am careless and good natured. Have studied some and the result of this assiduity (?) won for me a surprise for myself and friends, when I made Tau Beta Pi. I am a firm supporter of the Honor System and think that I shall not marry—for I am devoted to Analytics.

INIS GILIS, B. S.
Lexington, Ky.

Alpha Gamma Delta; Vice President Senior Class; Sec. Student Government Organization.

"Too fair to worship, too divine to love."

This dainty and winsome maiden had no trouble in winning the hearts of all her schoolmates, with her sweet and gentle manner and gentle ways. She enjoys the distinction of being the only girl in the Senior Class who braved the terrors of "She Patt," and the "Prep," and managed to survive. She is very fond of German and Zemmy, but Tige causes cold shivers to creep up and down her spine. She doesn't understand why it is so much fun to throw eggs on Junior Prom nights, but has decided that such is life. As a teacher, Inis would make a grand success, but she has decided to take her Master's Degree before she chooses her vocation and we fear that it will not be Pedagogy.

DOUGLAS D. FELIX, A. B.
Hartford, Ky.

Alpha Tau Omega; Lamp and Cross; Phi Alpha Phi; Keys; Freshman Representative Idea Board of Control; Vice-Pres. Honor System; Captain Company D '11-'12; Major Battalion '12-'13; Treas. Senior Class.

"'Tis hard to be in love and be wise."

He admits that Hartford is his home. He is sweet, and extremely coquettish; has high ideals and generally keeps them; has been a noted heart smasher of the first order, but for the past year has been remarkably constant. He is a devout student of the law, and his persuasive powers both general and personal, have reached a high point. At present, only the fruits of the latter are visible, but with the aid of his "Jo," the victim of the above named powers, he hopes to startle the Kentucky Bar. He looks handsomest in his uniform, as Major. He claims that he is absolutely Platonic in love affairs, but has not demonstrated this point.



ORESTES FORAKER FLOYD, B. S. Agr.
Hustonville, Ky.

Glee Club; '09 and '10; Cadet Band; Vice President Agr. Society; Saddle Horse Judging Team '11; Fat Stock Judging Team '12; Associate Editor of Kentuckian.

"'Tis I, be not afraid."

"Old Lady" came to us from the great city of Hustonville. He started out under Little Paul, but changed to Agr., where he made good in spite of his name, which was never intended for a farmer. He was always ready for an argument, and takes great pleasure in showing up his profs. His accomplishments vary all the way from a songster to a stock judge. As a ladies' man, he is the star member of the class. The girls all love his name so. But in spite of all this, Orestes is a hard worker, is thoroughly practical and will make good wherever he goes.

ELIZABETH BEDINGER, A. B. in Ed.
Walton, Ky.

Varsity Basket Ball Team '09 and '10; Philosophian Literary Society; Sec. Junior Class; Sec. Horace Mann Literary Society; Y. W. C. A.; Mgr. Senior Girls' Basket Ball Team.

—"And she can be a friend."

Some one dared me to do this—its awfully hard for me to take a dare. People differ greatly in their opinion of me; and I don't know why. Nor have I been able to fully decide why it is that the boys here do not call me Betty, as they do at home. I won my way into the hearts of many of my classmates by my good playing in our Freshman-Sophomore game. There is nothing I like more than being contrary, yet I have more encouraging and cheerful words for my friends than any girl here. My cup of joy will overrun when the time of tedious text books is past, and I can dream on, of my land of the Golden West.

FRANK J. FORSYTH, B. M. E.
Pikeville, Ky.

Tau Beta Pi; Sub. Mgr. Kentuckian; Student Self Government Committee; A. S. M E.; A. I. E. E.

"The voice of learning calls me from the wild."

"Forsy" hails from that mountainous district of Kentucky where good old Anglo Saxon blood flows thick and "moonshine" flows like a river. Of the first he possesses an abundance but of the second "nary a drop," for he is a "tee tot'ler." All through his four years of college work he has been one of the best men of the class. Ye girls do not know him very well because he is unshakeably true to a "wee bonnie lassie" at home. However, in not knowing him you have missed knowing a sure enough man, genteel in every respect. We do not only predict a happy future for him—we know it is in store for him.



JOHN ROLLIE FOSTER, B. E. M.
Flemingsburg, Ky.

K. A.; Lamp and Cross; Pres. Pan-Hellenic Council; Pres. Ky. Mining Society '11; Foot-Ball Team '11; Vice Pres. Sophomore Class '10.

"I am the very pink of courtesy."

According to tradition, Rollie must have entered the Univ. in the days of "She-Patt's" youth, but being too good a man for the 1912 class, he decided that it would be profitable for him to drop out of school for a half a year in order to graduate with the lucky class of '13. He was the first member of the class to complete his collegiate work and on March 20th, he left Lexington to accept a position as foreman of the coke ovens at Denham, Ky., for the Wisconsin Steel Co. We feel assured that he will make good and will soon be crowned with many brilliant attainments in mining circles when the university as well as the college of Mines and Metallurgy will be proud to call him one of her sons.

VIOLA EVELYN GRAGG, A. B.
Somerset, Ky.

Philosophian Lit. Society; Horace Mann Lit. Society: Mountain Club; Class Poet.

"A smiling face, a 'talking' way,
And that was all that man could say."

"Girls," I'm not going to the Mountain Club Dance, but I'll work my fingers to the bone for you. The Dean is so sweet to me. When I am blue, she is so comforting. She calls it "Crums of comfort," Funny aint it. "Monks" Geology class is the most fun. I am the only girl in the class and at first I felt lost with all those boys. I had my lesson so good today. I could tell all "Monk's" stories cause I heard 'em all last year. But I didn't 'cause I know "Monk" likes to repeat his his own stories. I'm having lots of practice this year, as Dean's assistant. I am enjoying my authority too. Some day, I want to be a Dean, unless Harry— "Now girls, it seems as if you might have a little consideration for the Dean."

WALTER WINSTON FITZPATRICK,
B. S. Agr. Somerset, Ky.

Alpha Zeta; Pres. Agr. Society 1911 and 1912; Dairy Team 1912; Saddle Horse Team 1912; Class Foot Ball and Basket Ball Team.

"I know what I know when I know it."

"Old Lady Fitz" hails from Somerset where he was a "big cheese" in his high school career. Although most of his boyhood was spent in that "city" he responded to the call of nature, and turned his course toward Agriculture, where he has been successful not only in classes but such other activities as judging Teams, Class Athletics, and official duties of the Agriculture Society. As a ladies' man, "Fitz" is not known abroad. Still he often makes a trip to Shelbyville purely for feminine causes, (cow testing). Now, "Fitz" is a good fellow. He goes down South Lime to Sunday School and rather takes to Bible reading, especially the first book of the New Testament. (Matthew) When the false rumor was spread abroad that "Fitz" "fizzed" in Freshman History, he "swore" that he would Sue the Honor System for justice.



PHILIP H. GARMAN, B. S.
Lexington, Ky.

Union Lit. Society; Track Team '12; Student Asst. in German; Annual Staff.

"Little peachlet, I was simply dumb."

"Phil" as he is called by those who have been fortunate enough to pierce the cold exterior that he presents to the outside world, is one of those fellows whom it is difficult to know; but when known, he reveals the nature, warm, loyal and true. He is a man of letters, as well as a talented musician, having once delivered an oration entitled "Everybody's Doing It." To show the vast range of his influence and diplomacy, and also the cunning of his political intrigue, we have only to mention the fact that during the last two years, he has won for himself the title "Boss of the Union Literary Society." The undisputed "shark" of the class, a splendid fellow in every way—is "Phil."

LORENE MARKING, A. B. Edu.
Louisville, Ky.

Horace Mann Lit. Society; Philosophian Lit. Society.

"Madonna like her face, but alas—her mien."

I've been so dignified since I've been up here. I used to just study my head off, but somehow now, I don't have to, for it all comes to me. I think that's the way, after you study so long you just become saturated. I am thinking of dropping all my work like Latin and German, for that isn't interesting. I just love to sew. I'm becoming so fond of it I can't do anything else. Yes, I'm goin' home tomorrow, 'cause it's the baby's birthday. I just idolize that baby. Sometimes I feel dreadfully old, but I have time to be interested in the men in particular.

JAMES FREEMAN GILBERT, B. S. Agr.
Lawrenceburg, Ky.

Sergeant at Arms of Agr. Society; Student Corn Judge.

"Greater men than I may have lived, but I doubt it."

"Luke" was the first graduate of the Anderson County High School, where he made such a good reputation for himself that all his instructors expected him to lead his class through the University, just as he had done in high school. This he doubtless would have done, had he dealt in the realms of J. Morton's Calculus and "Jimmie's" Astronomy, for his Mathematics Prof. once said to him "don't study about raising chickens and ducks and things; study Mathematics." He has already obtained the title of "Professor" through his numerous experiences as Corn Show Judge and Mr. Curtis says that he can spend more money on a trip to Hopkinsville than the ordinary civil service troop could spend in going to New York. Hooper thinks he is the finest live stock judge in the world.



JOSEPH BERCHEL CAMPBELL, LL. B., A. B.
Barboursville, Ky.

LL. B., '12; Mountain Club; Henry Clay Law Society; Patterson Literary Society; Democratic Club.

"As unto the bow the string is,
So unto man is woman."

"Jobie" came from the section of Kentucky noted for its famous "Mountain Dew" and is as hale and hearty as the saplings on the slopes of his native hills. He was graduated last year from our Law Department but this left his thirst for knowledge still unquenched so he returned to the fountain this year and drank in another degree. The positions awaiting him are so numerous that he knows not what to do; shall he follow the law profession, shall he be a pedagogue, or shall he return to favorite haunts of childhood, there to spend the remainder of his days with his bonnie, bonnie lassie.

CLARA E. MATTI, A. B.

Philosophian Lit. Society.

"For Nature made her what she is, and never made another."

"Gee-eh, but I have been having a time with Monk ever since I have been here. He's just naturally got it in for me. Daddy says not to worry though, for he is going to get me a position next year. But Cliffy doesn't seem to want me to teach. I sure have had one grand time here ever since I was a Freshman and knew Paul. And then "Algy," got me into A. T. O. or rather got A. T. O. interested in me. They have surely been perfectly grand and have taken me to every dance this year. I have always gone with fellows 25 or 26 years of age, but every one knows I am not crazy about them.

WILLIAM KENDRICK GREGORY—"Bill"
—B. M. E.
Louisville, Ky.

Sigma Chi; A. S. M. E.; A. I. E. E.; S. U. A. A.

"Idleness is sweet and sacred."

Bill's abnormal liking for all kinds of work is too well known to require comment. He is a specialist, however, preferring decorating to any other line of Engineering. In fact he has been highly recommended in this line. He is a glowing example of the class of artists that will some day make the Falls City famous. He is a good friend of invention, too, judging by his admiration of the multigraph. 'Tis said that Bill disapproved of the old saying, "A prophet is not without honor save in his own country." for it seemed that his services are desired by a home manufacturer. We herewith warn said manufacturer, however, that his bid must be first class as we can't afford to let Bill go on less than a "Hundred a Month."



EDWIN JOSEPH GOTT, B. S. Agr.
Mt. Summit, Ohio.

Patterson Literary Society; Alpha Zeta; 4-K Club; Agr. Society; S. I. A. A.

This is "Gott," sometimes called "Ookie" for short. Did you ever see him walk slowly? No. Nor did any one else. He is always in a hurry. His ability lies in the fact that he can stand 20 feet away from a grate fire and throw in a shovel of coal—sometimes. He did not start with us. We were Sophs when he started as a Freshie. Last year by Herculean efforts he skipped a year thus avoiding the Junior Treasurer. He has a very dear friend up at Cincy. which certainly is hard on the girls down here. He is one of the brightest of the Senior Ags. and with his energy, perseverance, and originality, is bound to make good.

LIDA SCOTT McCARTY, A. B.
Owensboro, Ky.

Kappa Delta; Strollers; Sec. Class '13; Vice Pres. Daviess County Club; Y. W. C. A; Sigma Sigma.

" 'Twas fun about which her life revolved."

It has been one awful struggle between Mabel and me, as to which T. T. likes better. However, we will let that drop, for now, I am so wild about Greek. You know they say I always did have a propensity for Greek Profs., but "taint" so. I've found after a logical survey of the subject, that it pays much better to have the matron's good will than the dean's; for matron holds the keys. She sometimes loans them to me when I've walked more than the usual 15 miles. The dean talked to me a long time about the awful punishment in store for me. if I snitched any more cakes. But I only took one, and there were two. Yes, I'm the girl who is taking Chemistry just for fun. "Oh these men folks."

WILLIAM CARTER HALBERT, B. S.
Vanceburg, Ky.

Mystic Circle; Sec. Patterson Literary Society '10; Art Editor Kentuckian; President Art Club; Class Football Team; S. U. A. A.; Y. M. C. A.; Mountain Club; Ky. Mining Society.

"To dine, to wine, perchance to sip melady's tea."

"Jedge" a splinter off the Old Block, has been with us these many years, having been contributed by Georgia Tech. where he is reported to have taken at least free-hand drawing. He first fell into the clutches of Little Paul, but the tyranny of Jack Dicker proving too severe for him, he cast his lot with the Earth men. But later he caught a vision of the higher things in life and came to know that even this profession was not altogether congenial to one of his finer artistic temperament. In J. Morton he found what has proven the bane of his existence. But withal Judge is a high minded open hearted boy from whom we are expecting greater things.

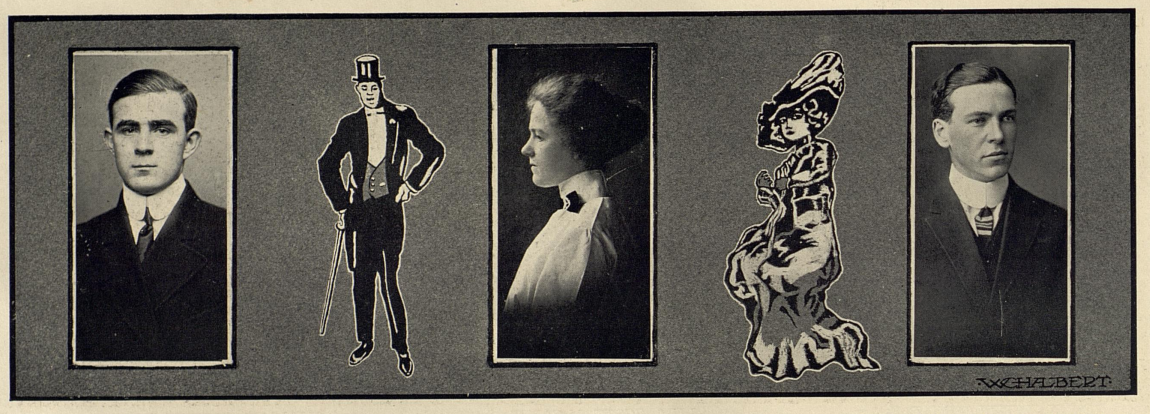

JAMES FLANAGAN HALL, B. M. E.
Lexington, Ky.

Keys; A. I. E. E.; A. S. M. E.; S. U. A. A.; Tau Beta Kake.

"A lion among ladies is a most dreadful thing."

Jim is the original "Big Noise." He's the noisiest man per square foot you ever saw—or heard. He's got a good many square feet, too. It's just natural and can't be helped. You can just bet he was a healthy baby! Jim is quite a favorite with the ladies, in fact he claims to be an authority on the subject. He can tell you the name of any girl you pass on the street, especially if she's a 'good looker.' We can imagine several occupations in which Jim would be a decided success, the first one coming to our minds being that of a fog horn in New York Harbor—we're sure he could get a good salary for it.

MARY BELLE PENCE, A. B.
Lexington, Ky.

Varsity Basket Ball Team; Capt. Varsity Basket Ball Team '12 and '13; Alpha Gamma Delta.

"Speech is silver, but silence is golden."

Softly and gently appeared this maid amongst the Senior warriors bold—attracting attention as is her due. Yet, she belieth her gentle demeanor, for is not she the captain of the girls' basket ball team? List not to the tongues of men who say that the athletic girl is one sided, for this demure girl is interested in Household Economics. So the lucky man will not be worried by household problems even though Mary Belle learned to throw a ball straight. She has excelled in classes while her classmates smiled upon her. Though no one would suspect it, the wedding bells may be "speedy."

JOSEPH LESLIE HALL, B. C. E.
Waddy, Ky.

Brooks C. E. Society; S. U. A. A.

"Ahem! all time picking on me."

"Corp" poor soul, had so much to contend with, but he got away with it all right, just like he did with his love affairs. As official jelly-beaner his equal was hard to find and so he became elected as an honorary member of the S. A. He must be given credit for his method of making himself known. To raise himself from obscurity, he lost himself for a while; which soon brought his name before the public. "Corp's" a good fellow but his greatest fault is falling in love with so many girls that he is doubtful as to which he does love. And besides he is constantly fearful that some one is going to do his calling for him.



THOMAS CLARKE HEDDEN, B. S.
Finchville, Ky.

Pres. Freshman Class; Mystic Circle; Pres. of Strollers; Union Lit. Society; Pres. S. U. A. A. '12 and '13.

"And much study is a weariness of the flesh."

"Tommy" is undoubtedly the slowest and most forgetful man in the class. Not slow and forgetful in the usual sense, but slow, due to the fact, that he is a devoted follower of Morpheus, and forgetful merely because his brain is overloaded with a multiplicity of dark-haired girls. Fickle! Yes, rather. He does not mean to be, but he just can't help loving all the girls. Although he spends most of his time "strolling" about, yet he has a good head on him, and can accomplish a great deal if he puts himself to the task. One thing above all things, he can be a good fellow. Whether he goes into business, with his father, or yields to the attraction of the foot lights, we know that he will be successful.

MABEL POLLITT, A. B.
Vanceburg, Ky.

"Nihil omino."

"Bluffing gains more than this world thinks of."

Isn't Tige the dearest man? I just adore him, and I'm wild about T. T. And Zemmy, he's a perfect darling. I'm going to T. T.'s tonight to play cards. Scotty and I have taken a 17 mile walk this afternoon and I was just starved. But I got a good supper out in the kitchen--with catsup. I've been ferreting out all the credits I could, for I've only made 36 or 37 this year. I must find some more. I've been here two and one-half years already, and I can't waste any more time. I've a right smart to do this evening. I must finish this Greek book so I can return it to the President. I am not going to do another thing, not even walk before I finish it. What? Yes, I'll play cards a while.

LOUIS J. HENRICH, B. S. Agr.
Newport, Ky.

Mystic Circle; President 4-K Club; Patterson Literary Society; Agricultural Society; S. U. A. A.

"Oh! to rival Bernaar McFadden."

This is "Lou's" first year in our class. He came to us from Newport three years ago and pursuing his desire to explore new fields enrolled in the Agricultural College. As he wanted to graduate in a good class, he worked hard and finished in three years. Lou is the champion hobo of the class and was never known to buy a railroad ticket. In his Freshman year he tried to play football and work on the farm with as little clothing on as possible. However the unfeeling Sophs and the blistering sun had little mercy on him and in each case he was forced to retire. 'Tis said that he spends half his time exercising in his room, "for the benefit of future generations." The result of this work is shown in that Lou possesses the most splendid physique of any man in the University.

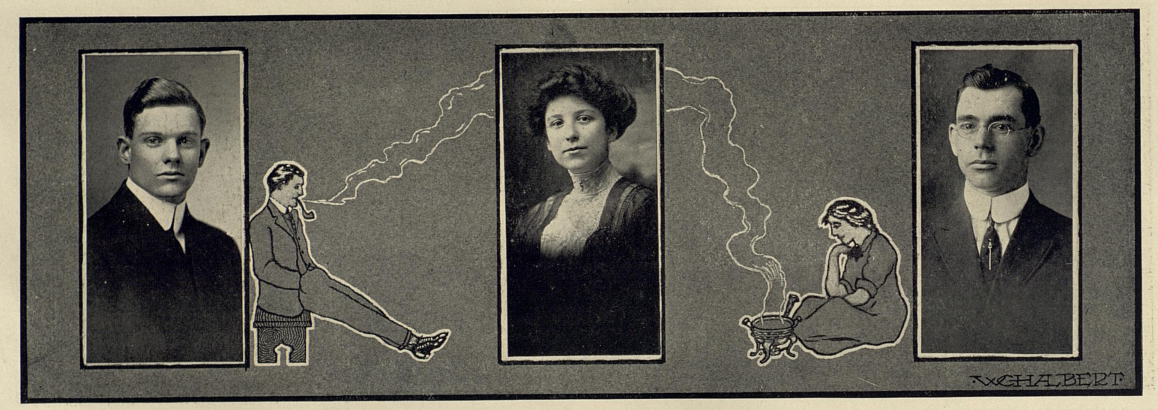

WILLIS EWING HOBSON, B. M. E.
Frankfort, Ky.

Alpha Tau Omega; Keys; Lamp and Cross; Pres. Mining Society; Editorial Staff Kentuckian.

"There is a youth in this city,
And it were a great pity
That he from our lasses should wander away."

"Scrubby," a youth from the Capital City, who anchored his ship at "State" some four years ago, is after a successful college and social career, leaving the University with an unblemished character, and a well trained mind. It was probably due to the picturesque scenery of that city which surrounded him in his childhood days, and influenced his later life, making his college career a series of romances. It was in the class room that this trait was so pronounced, having demonstrated to his various professors that he was suffering from sleepy sickness. He is regarded by his professors as an unusual student and a consistent worker. His popularity around the campus and Patt Hall is too well known for further comment.

ELLA KIZIAH PORTER, A. B.
Lexington, Ky.

Kappa Kappa Gamma; The Strollers; Senior Class Prophet.

"Talk, talk, Oh, my how she would talk."

"Kiz" came to us a year ago, to complete her education, which she had pursued at many places of learning, graduating on the average of every two years. Though she majors in English, she does not despise the Strollers, nor the course in library training, both of which are quite the fad with our attractive co-eds. It would be hard to say whether it is because of her different interests, because of her tongue, or because of her happy disposition that she has won renown at K. S. U. Though she has appeared much interested in Household Economics, we feel that she ought to teach English. This in order that she may give ample scope to her powers of expression.

EDGAR ARRINGTON HUMPHREYS,
B. C. E. Crutchfield, Ky.

Honor man Tau Beta Pi; Editor-in-Chief the "Transit"; Treasurer Junior Class; Subscription Mgr. "Idea"; B. C. E. S.; Jackson Purchase Club.

"He shook his bushy head, fiercely stroking his mustaches."

"Jack," although a celibate in age, is a gallant in nature. He delights in making gifts to his ladies fair, who, soon after being the recipients of same, habitually say they are his no more. For consolation "Jack" reads "Locksley Hall." He has come from the district made famous by the night riders, but he is perfectly Civil. He was made the honor man of Tau Beta Pi in his Junior year, and this fact signifies that he was somewhat assiduous to his studies. At his entry among the boys in his Senior year, he was not recognized, for upon his upper lip a full grown mustache was. This he cultivated while in the Kentucky mountains. "Jack" is the noisiest article on the campus, and we miss him when he is gone.



LEE HUNT, A. B.
Owensboro, Ky.

Baseball Manager, '13; Vice President Y. M. C. A.; Union Literary Society; Kentuckian Staff; S. U. A. A.

"Where he fixt his heart he set his hand
To do the thing he will'd, and bore it thro."

Lee is another one of those youths bearing the stamp of the Prep. He emerged from that memorable institution a full fledged member of the clan of '13. Once he had fond dreams of becoming a great chemist but this field of endeavor, he later discovered required more persistent effort than was seemly to one of his dignity. Accordingly, he sought the atmosphere of a department, more congenial to one of his temperament. Later "Thutmose" found in him a most apt pupil who laughed at his jokes and dug most earnestly into his musty statistics. Lee's greatest difficulty has been with his Dean. Should he continue in his unobtrusive way the path he has marked out for himself we predict for him nothing but success.

LUELLA MORTON SHAFFER, A. B. Edu.
Ludlow, Ky.

Horace Mann Lit. Society; Philosophian Lit. Society; Vice Pres. 4-K. Club.

"A stately maid of height gigantic,
Who finds most fun in things athletic."

I've been here off and on ever since 1910. I did try Cincinnati, because it sounded good, but like all true Kentuckians, I gravitated to my native land. I took Logic under Sandy, and escaped Tige. Wasn't that grand? "Gee," but I've had fun playing basket ball here. It's only natural that I should be center for I'm the tallest girl at Patt Hall. We've had hunky times this year, and Oh, what good eats on that Louisville trip! I was afraid Tige would not let me play. But hasn't he the darlingest eyes. Say, do I look as if I liked the men? No, indeedy, but I do like to be good fellows with them, especially if they are profs. But I wouldn't be silly.

GUY B. JEFFRIES, B. C. E.
Horse Cave, Ky.

Idea Staff; Transit Staff; Brooks C. E. Society.

"I have lived in all good conscience,
And that has been My Salvation."

Everybody likes "Jeff" because he is so modest and "easy going." He is both a good engineer and a favorite with the ladies, although he hails from Horse Cave, Ky. Think of it! Picture a quiet, unassuming hard-working student who is indeed a good fellow and there you have "Jeff." We predict that he will be successful wherever he goes.

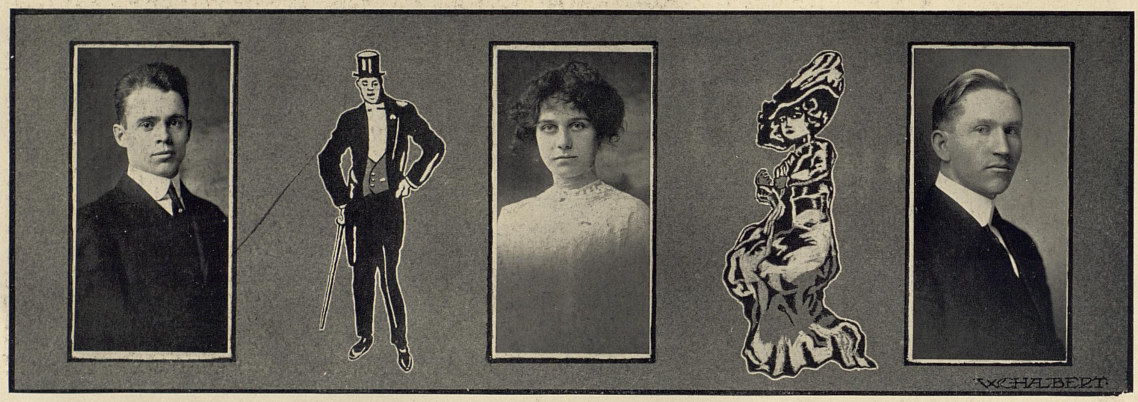

TANNER WINSTON JETT, LL. B.
Owensboro, Ky.

Delta Kappa Epsilon; Henry Clay Law Society; Central Club.

"A fool there was, and he made his prayer,
Even as you and I,
To a rag and a bone and a hank of hair."

"Duke," whose real name is Jett, persists in saying that his home is in Davies County instead of Breathitt. That may be, but we wonder what has become of the home he worked so hard for during his "heart-breaking" career at Central. Even though he lost one home since coming to State he brought with him his never-failing good humor, and is still just as earnest and sincere as ever. We venture the statement that few fellows have ever made more friends in one year at State than "Duke."

MARY ELIZABETH TAYLOR, B. S.
Lexington, Ky.

Kappa Kappa Gamma;

"Devoted, anxious, generous, devoid of guile,
And with her whole heart's welcome in her smile."

Beth and I have been patient and long suffering, having the distinction of being the first two graduates of the Home Economics Department. I have decided to go west and put my knowledge of cooking and sanitation in practice, in keeping house for McCord, and devote all my spare time to cultivating my voice. My friends assure me that I will rival with Schumann Heinck, as I will have a large fruit ranch for my theatre and an inspiring audience of cow boys in the distance.

WALTER COLE JETTON, A. B.
Sedalia, Ky.

Pres. Y. M. C. A.; Varsity Debating Team; Tau Kappa Alpha; Junior Orator; Annual Staff; Idea Staff '11 and '12; Captain "Prize" Company B; Pres. Jackson Purchase Club; Vice Pres. Union Lit. Society; Student Assistant in German.

"Sir, I dare do all that may become a man,
Who dares do more is none."

"Jet" is a finished product of the "She-Patt" regime, and a more polished gentleman you will not find. He early entered into politics and debating, and has been a worthy opponent to all but one—Cupid. Before him a helpless victim. As a captain under Kelly, his company won the annual prize. In his last year, he has made a good assistant professor in German. Really fools the Freshmen. That flaxen-haired youth with a pleasant "Howdy Folkses" or "I expect you to believe this because I tell you," and "I'll not tell you any more unless I want to,"—That's "Jet."



JOHN ELLIOT COOPER JOHNSON, A.B
Tallegra, Ky.

Varsity Football, four years; Track Team. Three years; State Record for 440 Yards: Champion Heavyweight Boxer and Wrestler, '13; Patterson Literary Society; Mountain Club; President Student Self Government Organization.

"The muscles of his brawny arms
Are strong as iron bands."

"J. E. C." has been somewhat of a pedestrian or an unsettled student—that is, one who studied in many schools. Was for sometime a disciple of She Patt, then he entered University of Louisville and took his LL. B. Then decided to enter State again but soon departed again for Hiram College. Came back to State in 1910 and here he has remained. He is a man physically, mentally and morally. He hails from the mountains and the place is Tallegra at which only one man lives and he is never at home. He is good natured, and as a friend, sticketh closer than a brother.

EDITH HURST STIVERS, A. B. Edu.
Paris, Ky.

Class Basket Ball Team; Vice Pres. Sophomore Class; Y. W. C. A. Cabinet; Horace Mann Lit. Society; Idea Staff; Pres. Philosophian Lit. Society,

"Grace is in all her steps, heaven in her eye,
In every gesture dignity and love."

Edith, the fairest belle from gay Paris, with her pleasant smile, gentle voice, bewitching blue eyes, and lovable disposition, has won the admiration of the entire Senior Class. She is a friend to all—never too busy to speak a word of encouragement or sympathy.

When we hear the name of Edith,
In years to come we'll not forget,
That well known couple at our College
Edith and our old friend "Jett."
I wonder who wrote this?

CLAYBORNE XENOPHAN JOHNSON, B. S.
Tallegra, Ky.

Class Football Team; Pres. Patterson Lit. Society; Mountain Club; Senior Class Orator.

"Men may come, and men may go, but I go on forever."

I am proud of my homeland, since I was reared in the Mountains near bloody Breathitt. In January 1910, I entered State, and unlike Samson, escaped the cruel clippers, but have always regretted that I did not have the joy of worrying some antagonist in the Flag Rush. I delight in excitement, hence I partake of Football, Basket Ball, Boxing, Wrestling, Singing and at times, orating. My last accomplishment has been in learning to do the Turkey Trot. Am a great lover of the fair sex, but have never yet become reconciled to the suffragettes. Since taking Logic or better, since Logic has taken me, in an argument, I search for subtilities.



HUGH KELLY, LL. B.
Calhoun, Ky.

S. U. A. A.; Union Literary Society; Henry Clay Law Society; A. B. '12.

"It is my desire to cover my office walls with sheep skins."

Hugh was always a quiet, retiring chap during his stay in college until last year, when the faculty generously conferred upon him the degree of A. B. Forthwith our friend construing these letters to mean "A bird," undertook to live up to his reputation. O sad day! He achieved that for which he set out, and has verily become a fowl that flieth high. Purple cravats, green hose, fluffy ruffles, all these are now become every day occurrences. May he never be plucked.

MARIE ANTOINETTE WILLIAMS,
A. B. Modern Lang.
Watertown, S. Dakota.

Idea Staff; Annual Staff; Philosophian Lit. Society; Mountain Club; Y. W. C. A. Cabinet; Alpha Xi Delta; Honor System Committee.

"Bright, lovable, witty, but above all, a friend."

I'm tired out! If you glance over the list above, you can see just how I have to hurry. School takes so much time, doesn't it? So many duties! But I must get used to them, for I mean to be a Dean of Women, some day, unless—. Everyone asks how it happened that I came down here. I don't know, unless it was foreordained, that I would meet "my wife" and Monk. I "reckon" I like to travel too. I went to Olivet, Mich. and South Dakota Univ. before coming here. Do I like men? Well some few I do, some I don't. Please don't ask any more about them. You know, several of the Faculty are eligible, so Zemmy says.

H. A. KORNHORST, B. E. M.
Louisville, Ky.

Glee Club; Mining Society; Tau Beta Kake.

"His voice is his fortune."

"Konny" is one of those bright Manual High School lads, who entered the University about four years ago. At that time, much of his work was with the upper classmen, because he was in the two year mining course, but the following year, he decided that two years were not enough to gain a full knowledge of mining, so he fell into the regular ranks. This naturally placed him at a disadvantage. Hence he has been working his underclass subjects off ever since. He is our champion baritone. This has won distinction for him, and we feel sure that Mulligan's birds will miss him when graduation takes him away. We do not know exactly which of the various branches of mining Konny will follow, but wherever he goes, we are assured that he will be successful.



JOHN W. KUNZMAN, B. M. E.
Buchel, Ky.

A. I. E. E.; A. S M. E.; S. U. A. A,; Louisville Club.

"Oh my! but how he would argue."

"Johnny" has two very striking characteristics, one is his ability to argue upon any or all points, trivial or otherwise, and his amazing ignorance which prompts him to ask questions by the score. There is no escape from him and as for convincing him! it just can't be done. Johnnie is not a bad sort, though, and it sometimes pays to be hard to convince. For instance we doubt if any girl will ever make Johnnie see the economy of married life! For lack of evidence on that question we must leave it in doubt. We beg leave to state, however, that of late we have noticed some hopeful signs and venture the surmise that Johnny will not remain so always. Evolution, you see, or would it be revolution?

SHIME-GORO KUROZAWA, B. M. E.
Tokio, Japan.

"Kutz" appreciates a good thing when he sees it, so he came from far Japan to get a Western education, and he will take back with him a good fundamental knowledge of Engineering practice in this country. We predict for him success in his chosen calling. "Kutz's" favorite among the faculty is Kinkey. He thinks there's no one like her. We were about to forget Josh, though. "Kutz" has a deep feeling for him and regrets his absence exceedingly. He is so much "onto the ropes" in all the tricks that we've about come to the conclusion that he's been there before. He believes strongly in conservation, especially of energy. You can't put anything over on "Kutz"—he's the original wise guy from Missouri.

JOSEPH PAUL LA MASTER, B. S. in Agr.
Campbellsburg, Ky.

Alpha Tau Omega; Alpha Zeta; Lamp and Cross; Pres. Agr. Society; Student Asst. Botany; Dairy Judging Team; Fat Stock Team; Saddle Horse Team.

"As untamable as a mountain lion."

"Paul" otherwise known as "Doc" came to us in '09 from Campbellsburg, Ky. For two years he seemed to be rather bashful and quiet. But during his Senior and Junior years, he became so wild and full of life that it took all the Senior Ags. to calm him down. He is, however, an excellent student, a perfect gentleman, and quite a ladies' man. The only trouble he ever had in life was that he was unable to get his cows to eat "chaff." As a judge of live stock, a goat rider and beauty specialist he is second to none. "Paul" will be sure to succeed wherever he might go, on account of his high ideals, bright disposition, and true sense of honor.



WILLIAM MUIR LANE, B. M. E.
Lexington, Ky.

Pi Kappa Alpha; Lamp and Cross; A. S. M. E.; A. I. E. E.; S. U. A. A.; Secretary A. I. E. E.; "Kentuckian" Staff; Mystic Thirteen; Keys.

"Knowledge is wisdom."

"Skinny" is one of these fellows who doesn't make much noise, except on special occasions, but he's always right there when the curtain rises. Lane is a good dancer and has no trouble making a hit with the ladies. He's "Cute" you see. It's these "Cute" boys that get there, too, you wait and see! There can't anyone enjoy himself better than "Skinny" no matter if it's a social affair or a hard report to get in. A little hard work doesn't phase him—not a bit of it. There's nothing he enjoys better than polishing bus bars for the G. E. in the summer time.

GEORGE CAMPBELL LEWIS, B. M. E.
London, Ky.

Tau Beta Kake; Class Football, Basket ball and Base ball; A. S. M. E.; A. I. E. E.; S. U. A. A.

"A brain like lightning on greased rollers."

George is one of those lengthy, efficient men. He was almost a W. C. T. U. for awhile, but alas, the attractions of the fair sex were too great even for a strong man, and in his Senior year he was fondest of "Tripping the light fantastic"—always with such little girls. He is a good fellow and capable. One of the best men of the Senior Mechanical Class, he is sure to win out, no matter what branch of work he may take up.

EDGAR W. LINK, B. M. E.
Lexington, Ky.

A. S. M. E.; A. I. E. E.; S. U. A. A.

"Whom wisdom woo'd, but wooed in vain."

"Kutz" is responsible for it. He did it, and "Yink" has stuck ever since. There is nothing "Yink" likes better than working for the Kentucky Traction and Terminal Company. If he had stayed with them he would undoubtedly have been president by this time. Unfortunately he and Heimo were called away at an inopportune time. Regrets! The best trait in "Yinks's" varied make-up is his stickability. He is one of these things called a grind. You can expect something from such a man. He'll make that presidency yet or another one. "Yink" is so willing to pay for catalogues it's a shame to take his money. All you have to do is to tell him the tax is so much and he'll cough up every time.



THOMAS ELMER MAHAN, LL. B.
Williamsburg, Ky.

President Henry Clay Law Society; Captain of Barrister Basket Ball Team; Kentuckian Staff; Y. M. C. A.; Track Team; Mountain Club; Democratic Club.

"Chop and there will be chips."

"Breck" Mahan hails from Williamsburg, Ky. After graduating from Williamsburg Institute, he tried his hand as a "Knight of the Grip." Seeing that his persuasive powers were productive, decided to use his "grip" on the law. As he was reared in the mountains of Ky. his running gear was so frequently oiled with the pure and unadulterated corn juice that he grew to be quite a husky fellow, but used his strength to a good cause, leading the Barrister Basket Ball boys on a winning spring through Ky. and was not defeated by any department at State.

ROBERT E. MATTINGLY, B. M. E.
Lebanon, Ky.

Tau Beta Pi; Football Manager, '12; A. S. M. E.; A. I. E. E.; S. U. A. A.

"Bordering onto fatness, of a lovable nature."

"Bob" is one of the most popular men in the Senior Class. Not only is he somewhat of an engineer but he is good on managerial stunts. You know he was manager of the 1912 Wildcats. Did you ever see him dance? Did anyone? Yet they say he can dance divinely. At least his lady always enjoys herself, because he sees to it that she does. He is not only persistent—he's consistent, and his garden of Rose(s) shall never wither for lack of attention.

RAYMOND INNIS MATTHEWS, B. S.
Williamstown, Ky.

Y. M. C. A.; Sergeant at Arms of Agr. Society; Student Judge of Corn Shows; S. U. A. A.

"He looks the whole world in the face for he fears not any man."

"Matty" has for four long years strolled over our campus and leaned against the walls of our college halls, during which time he has acquired a vast store of diversified information some of which is found in books. He is quite a congenial chap having his own opinions about every thing but caring little whether or not other people agree with him. In the early part of his University career, he showed but little inclination toward the literary side of life, but ere his sojourn with us closed he had been known to say such expressions as "She looks as fair as morning roses newly wet with dew."



WILLIAM HENRY McADAMS, B. S. in Chem.
Lexington, Ky.

Kappa Sigma; S. U. A. A.

"How 'use' doth breed a habit in a man."

"Billy" came to us at the beginning of our Sophomore year. The nature of the brute led him to desert his "cuckoo" nest and join the ranks of the molecule jugglers under the eyes of Dr. Tuttle. Billy's success began when he took the blue ribbon in a baby show and has culminated in three years of successfully dodging gym., physics, and first hour classes. His modest ways and retiring manner have made a decided hit with the ladies. Still he claims he hasn't a girl. Billy has professed his belief in the saying that "a little learning is a dangerous thing" hence he contemplated "drinking deeper of that Pierian spring" and incidentally obtain his Master's Degree. To sum him up, he is an all round fellow.

ROY H. MELTON, B. S. in Agr.
Philpot, Ky.

Student Asst. in Agronomy; Sec'y of Agr. Society.

"His eyes are with his heart, and that is far away."

"Red" is one of those lanky Kentuckians who never hesitate to go a mile out of his way to see some fair scrap of a girl. In fact, he has become enamored so often by some shadow of a dream that we consider it a natural sequence. He is a son of the soil, as you can tell by his looks, and one of no mean ability. He laid aside the pitchfork to join us in learning and when he is let loose upon the world look out for him. He aims to hit. Red is not well known by many, but to those who know him best he has but few equals. Sir, we take our hats off to you with the wish for a successful future.

FRED MYERS, B. C. E.
Glasgow, Ky.

Pres. Tau Beta Kake; Mgr. Track Team; Brooks C. E. Society; Patterson Lit. Society.

"O, how I love Mathematics."

This individual is a specimen of the original product of Barren rock hills of Barren County. His doting father's one ambition was to have his son become a renowned lawyer, a second Daniel Webster. But since Fred's speeches at the bar are always rather limited, he wisely decided to let this prodigy revolutionize the profession of Civil Engineering. So in the fall of '09 "sonny boy" came to college and since then when his time was not taken up in dancing, or his many love affairs, or flunking in mathematics, he has been striving to acquire knowledge of his profession, mostly, however, by the absorption process.



WILLIAM TODD NICOLL, B. S., in Chem.
Lexington, Ky.

Lamed Pe; S. U. A. A.

"O shades of meta-methoxy-para-hydroxy ortho-nitro-benzaldehyde."

Behold me, William "Prissy" Todd Nicoll, a native of the Bluegrass, who, after five years of apparently diligent toil, have finally arrived at the goal. A year's hard labor under the watchful eyes of Joe Dicker taught me that I could never be a blacksmith, so I hied myself to a hotter climate yet a more genteel occupation. In later years, I have seen the error of my success as an engineer would be assured. I am the original mathematics "shark," calculus has no terrors for me. In metallurgy and physical chemistry, I am noted for my wildcat theories and my cold bluff seldom fails to work even the mighty Maxson. In the fall of my Senior year, I grew quite bold and tried to flirt with Madame Nicotine, but alas I find I am still too young to endure her cloying breath. I know the girls will miss me when I'm gone!

CHARLES HENRY DOUGLASS OSBORN, B. M. E.
Louisa, Ky.

Tau Beta Pi; S. U. A. A.; A. S. M. E.; A. I. E. E.; Editor-in-Chief 1913 "Kentuckian."

"And why this ardent longing for a maid?"

C. H. D. is generally quite a sober soul in more ways than one. Of course he enjoys a good time as well as anybody, but there's a difference and a reason too. You see "Oszy" is a very important man with weighty cares resting on his young shoulders, and who wouldn't be serious under such a load! There be some who say that "Oszy" has a mighty loving girl in the Southland, and others who say that if that's the case she'd better be getting jealous—but then—who can expect the young to be constant—too constant at least! "Oszy's" chief characteristic is the ability to get results, or know the reason why. His efforts in behalf of the 1913 "Kentuckian" have been unceasing and result-getting and to him is due in no small measure its successful attainment.

DANIEL W. PERRY, B. M. E.
Hopkinsville, Ky.

Tau Beta Pi; Business Manager of Kentuckian; A. I. E. E.; A. S. M. E.; S. U. A. A.

"Thy stature is like to a palm tree."

Daniel Whitaker Perry is the original tall man from that famous "pennyryal" district of Kentucky. Everybody knows Dan. He's the Business Manager of the Kentuckian, you know. The girls are all crazy about this nonsusceptible youth who takes so much pains with his hair. He is so immaculate. He is a hard worker and works with undampered zeal, be it work along engineering lines or pertaining to his Lottie Street Sunday School. But the old crank, he has a point of view on the girl question decidedly his own, "TIED down to a woman the best years of your life! No. Not for mine."

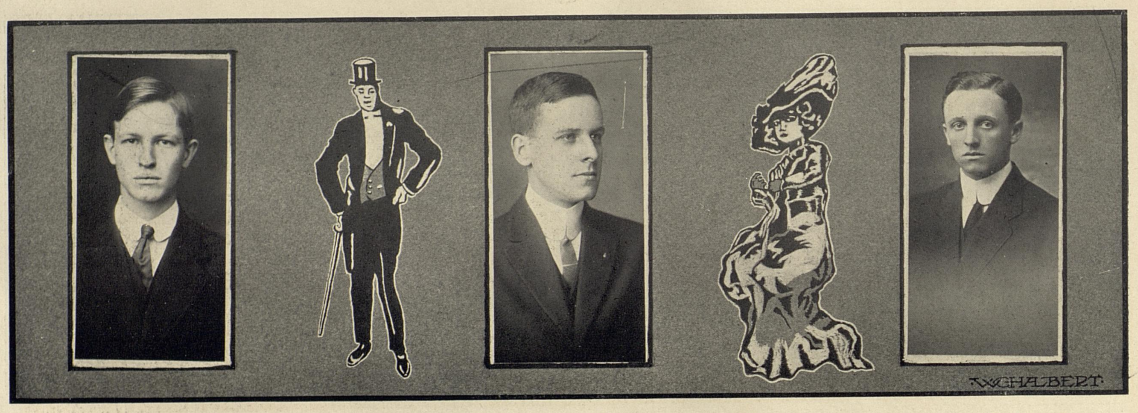

W. S. PENNY, B. C. E.

Tau Beta Pi; Brooks Civil Eng. Society.

"Attempt not to stir me, for I must needs theorize."

Quite a number of years ago, this youth undertook to go through college. A bright, steady, young chap, he easily conquered all barriers until he reached the last half of the last lap, when he suddenly fell down. Although indications showed that he might stay down, this however, was not the case. You can't keep a good man down. This last lap was a memorable one, for many a stop was made to figure out the chances of finishing, and one of the theories developed into the thought of attempting to make a speedometer to keep track of himself and also a block system of flagging himself to keep from having a wreck in which he would have been a lone victim.

JOHN WILSON PORTER, JR., B. S. in Chem.

Maysville, Ky.

Kappa Sigma; Lamp and Cross; Treasurer Sophomore Class; Pan-Hellenic Council; Annual Staff; S. U. A. A.; Y. M. C. A.

"The deed I intended is great,
But what as yet I know not."

Wilson is one of our boys from "down on the river." Since he was a shark in German translation, and likewise an authority on "sugar tariff," his services were always in demand at the library. He is a great ladies' man, not having confined his activities solely to this place, but being well known at Sayre College, where he distributed pennants with a lavish hand. Although his thesis is on embalming fluids, he does not mind inspecting the "Brewery" or solving Chemistry problems in this connection. He is one of the best patrons of the lunch stand, always taking one of his "sisters" or "amices" with him, much to the sorrow of the rest of the "pie class."

ROSCOE C. PRESTON, A. B.

Inez, Ky.

Lamp and Cross; Patterson Literary Society; Pres. Henry Clay Law Society; Pres. Mountain Club; Varsity Baseball; Varsity Basket Ball; Idea Staff.

"What shalt it profit a man if he GAIN the whole world and lose his own soul."

When a lad, I cherished a desire of making a mark in the world. Prompted by this desire I began as a school teacher. This afforded me a munificent salary, and the accumulated shekels tempted me to strive for wealth but the desire for learning conquered. I surveyed the whole universe undecided which college I would honor. Finally, I entered State, and cast my lot with the class '13. Three long years I diligently pursued my course, successfully repelling the attacks of the feminine gender. The fourth year—ah! the memory of those shekels still lingers. I firmly resolved to become a millionaire. Surely my life shall be devoted to the securing of GAINES.

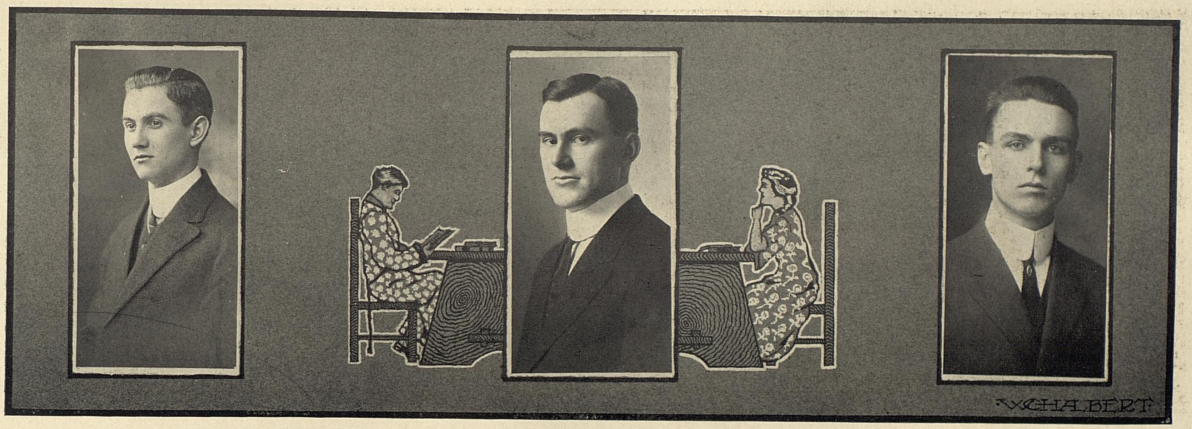

SYLVAN S. PRICE, B. S.
Marion, Ky.

Mining Society; Patterson Lit. Society; Pres. Association; Audubon Society; Tennis Club.

"Even little things have their peculiar grace."

All the girls are crazy about Sylvan; he's so cute and little in his blue suit and sporty cap, and he can dance divinely. But you have to hear him cuss a little and call you "hun" once or twice, to really love him. And then, the wretch, he is only too apt to ignore you completely for he has a girl in every seminary in the South, let alone at home. Don't let me mislead you; Sylvan is a business man, and if not engaged at Hughes' he's no doubt fooling around rocks and things, and will some day, if he does not turn into a fossil first, tell us what stuff our State is made of. We expect great things from Sylvan, for precious articles come in small packages, you know.

SHOWDY ELBERT PUCKETT, B. S. Agr.
Hodgenville, Ky.

Alpha Zeta; Class Basket Ball Team; Agr. Society; Student Corn Judge.

"Oh! for a chew, that I may sit and ruminate."

Showdy is the biggest man in the class, but he couldn't help it. He is a product of Hodgenville, the birthplace of "Honest Abe." But unlike his distinguished townsman, he is not the ugliest man in the world, and is opposed to all forms of work. Nevertheless, he has managed somehow to make good grades during his four years of leisure here. "Si" has worked out two theories which will undoubtedly make him a good farmer. The first one is that the most successful farmer is the one who chews the most tobacco; and second, that "corn-bread" is the "staff of life." So firm is his belief in these theories that he intends to go back home and put the whole farm in tobacco and corn and use the finished product himself. "Si" would have been a lady-killer if he had not been a woman hater. Poor girls!

YANDAL RAGAN, A. B.
Cold Springs, Ky.

Class Basket Ball, Foot Ball, Base Ball, for three years; Varsity Track Team 1909; Democratic Club; Vice President Union Literary Society, '12; Henry Clay Law Society; Vice President Horace Mann Literary Society; 4-K Club; Competitor for the Rhodes Scholarship; President Union Literary Society;

"Sagacious as Bismarck, and astute as Tallyrand, a thousand Cæsars could not subdue him."

Yandal delights in opposition. He has a heavy, square jaw that bespeaks power. When the Senior caucus met, he rode a Dark Horse over the Conservative wing, then turned on the Progressive flank with a smokeless steam roller, mashing its aspirations. In his zeal for conquest, he organized the Bull Moose Party, over night, and wrecked the hopes of a political combine cliqued for his death and burial. Fortune will follow him, and the grim remains of his competitors will droop from every field that engages him.



CLARENCE H. RICHARDSON, B. S.
Buffalo, Ky.

Horace Mann Literary Society; Patterson Lit. Society; Mathematical Society; Committeeman K. I. D. A.; Class Football Team; Class Baseball Team; Student Asst. in Mathematics; Editorial Staff of Kentuckian; Asst. Editor Idea; Pres. Sophomore Class; Class Representative.

"The heart of him who truly loves is a paradise on earth."

"Richie" the product of that country in which Honest Abe Lincoln first saw the light of day, is like that famous man in that he is unceasing in his labors. While yet a Freshman, this youth's fame, as a College Algebra "Shark" spread abroad. At the end of his Freshman year, he abandoned Civil Engineering, as being too tame, and boldly announced himself as taking Major Math. But Richie does not spend all his time in study, and he is by no means a recluse. Play has as much a part in his program as work.

JOSEPH STANLEY RIDD, B. M. E.

Tau Beta Kake: A. S. M. E.; A. I. E. E.; S. U. A. A.

"At whose sight all the stars
Hide their diminished heads."

Joe is one of the best looking men in the class—if you don't believe it ask him! He is a man of strong convictions—as witness the fact that he has all along believed he could become an engineer! Let us hope conversion has followed conviction. Joe is a favorite with Horine, he makes a hit every day—at least he swings at it. A man of such good looks and strong convictions backed up by a thorough knowledge of Engineering—what can come to him but the highest success! No oiling job for him. About 19 ? we'll see his name in the papers emblazoned in letters a foot high—for what—why the most original man in the world!

WILLIAM H. ROGERS, B. S. in Agr.
Danville, Ky.

Phi Delta Theta; Sec. Agr. Society.

"The happiest he, who far from public rage,
Drinks the pure pleasures of the rural life."

"Bill Arab" chanced to fall within the horizon of Central University, but seeing the impossibility of being both a lawyer and an honest man, he decided to replenish his purse by honest toil on the soil. With this decision firmly fixed and the idea that no good school could be found south of the Ohio, he cast his lot with those of the "Buckeye" State. He remained there for two years. Now it came to pass on that day that "Bill" found himself in the right church, but the wrong pew, so he changed pews and came to Ky. St. Univ. at the beginning of his Junior year. "Bill" is a great man and his greatness lies in his liberality.

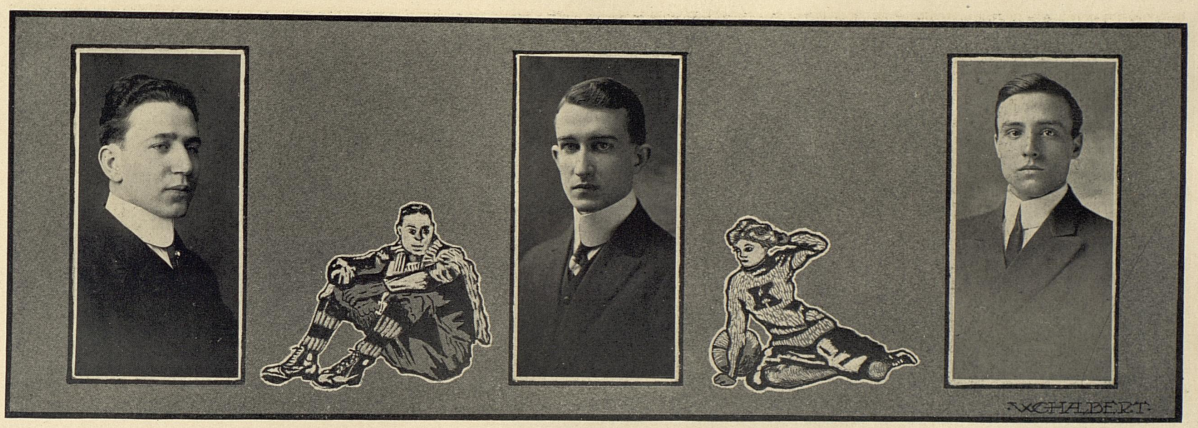

S. MORRIS ROTH, B. C. E.
Newport, Ky.

Tau Beta Pi; B. S. C. E.; S. U. A. A.; 4-K Club; Associate Editor "Transit"; "Kentuckian" Staff.

"Ecce Homo!"

"Frenchy," "Jean," or Roth, hails from Newport, Ky. His unceasing smile has won for him many constant friendships. He is an honorary member of the Sorores Amoris, and for this reason deserves a praiseworthy mention. Don't understand by this that he is effeminate—far be it from him. He is simply a victim of circumstances, and hence a ladies' man. He has studied some in his course here, and for this reason has been rewarded by membership in Tau Beta Pi. He very seldom boasts of his ancestry but frequently chants from the Rubaiyat. He has no faults, hence faultless; he is full of smiles, hence not smileless.

WILLIAM CHARLES RUDD, B. M. E.
Owensboro, Ky.

Tau Beta Kake; A. S. M. E.; A. I. E. E.; S. U. A. A.; Manager Senior Basket Ball Team.

"All mankind loves a lover."

"Heimo" is a bird of brilliant plumage. He can wear more colors to the square foot and appear more completely unconscious of his appearance than the most brilliant pea-cock ever! "Heimo"—be it known, is the only one in captivity, in fact there is no one like him, wild or otherwise. No one knows his origin, it is only known that he appeared among us as a comet of many colors many years ago and since has dazzled us with his brilliance—oh he is quite brilliant we assure you. Some have even wondered if he were not Joseph returned to his people with his coat of many colors still intact despite the lapse of centuries.

GEORGE A. SCOTT, B. C. E.
Paducah, Ky.

Brooks C. E. Society; German Club; Tau Beta Kake.

I am the original ladies' man in school. At least the girls say so. My love affairs have been quite numerous, due to my Southern pride, and charming personality. I have the reputation of having broken one fair damsel's heart. I never went back to find out because I found the only girl in the world for me. We stroll around and then to her home in Transylvania Park, where they have supper waiting for me. Well, I don't think I'll remain a bachelor very long. Expect to achieve the reputation of being the greatest bridge designer of the age, even if I do have to start at the bottom. I would recommend a high power lense on all transits used in the Civil Department, especially during March. Have had my troubles with J. Mort. Peter Pence and the Commandant. One year I made quite a "hit" in "Brown of Harvard." Since then, I have had other things of greater importance to look after.



FREDERICK T. SCHULTZ, A. B.
Narrows, Ky.

Tau Kappa Alpha; Senior Class Pres.; Varsity Debating Team, '12; Intersociety Debating Team, '10 and '12; Pres. Union Lit, Society; Vice Pres. Democratic Club; Y. M. C. A. Class Basket Ball Team, '13.

"We live in deeds, not years; in thoughts, not breaths."

"Freddie" (Bull Moose), is perfectly composed, has no tendency to become angry or agitated. His philosophy is that when a controversy becomes heated, the wiser man gives over first. Freddie like Woodrow Wilson, was thrown upon his presidential pedestal by spontaneous combustion. The first three years of his University life were spent in apparent obscurity pondering over books. The girls say that his personality holds in reserve unknown properties that cause a magnetic storm about their hearts. His favorite songs are "I am on my way to Mar.no" and "Hazel Eyes." He is a debater and an actor of no mean ability.

WALLACE VANDERPOOL SMITH,
B. S. Agr.
Lexington, Ky.

Alpha Zeta; Dairy Team; Saddle Horse Team, '11; Winner second prize Students' Judging Contest, 1911; Student Corn Judge, '12; Agricultural Society.

"Blow, winds, blow, set the bluff words flying."

Smith, more generally known as "cotton" from his hoary head entered as an "ag" some four years ago. He was one of the smart little city High School chaps who didn't know a cow from a horse, but could show you the fancy points of a pool game as well as all the artistic movements of the ball room. Although a city boy, "cotton" has shown himself capable along agricultural lines, having made one of the best records among the whole class. He is undecided whether to take graduate work or to continue his investigation of other matters.

ARNON OWSLEY SNODDY, B. S. in Chem.
Glasgow, Ky.

Patterson Lit. Society; Junior Athletic Representative; Senior Class Grumbler.

"There's mischief in this man."

In the fall of '09, "General" ventured forth from the sleepy hamlet of Glasgow in quest of knowledge. A few weeks later found him a shaven headed Freshman. He soon developed such habits as heading the line for the "roost" and giving innumerable hours to Morpheus. At the beginning of his Sophomore year, he became a chemistry convert and now rivals "Mighty" himself. He has received special mention in physics education, analytics and logic. His chief claim to fame in his Junior year is for his part in the "Battle with the Bibes." The female of the species gave him no serious trouble until his senior year, but "no use," he too has succumbed and now has ardent admiration for the Divine handiwork of the feminine gender. Yet "for a' that and a' that" "General" is a good fellow.



JAMES D. SORY, LL. B.
Madisonville, Ky.

Sigma Alpha Epsilon; Editor-in-Chief of Kentucky Law Journal; Central Club.

"There are fools who kiss and tell,
The poet hath wisely sung,
Man may hold all sorts of posts
If he will only hold his tongue."

"Jimmy'" is noted for his conservatism in speech. His inexhaustible supply of good humor, his attractive personality and his ability to make friends, has made him the friends of both sexes, particularly the fair sex. The esteem and love of his classmates and comrades is portrayed in the fact that he was chosen editor-in-chief of the first publication of the Law Department, of our University, known as "The Kentucky Law Journal." We predict for "Jimmy" a very bright future as a lawyer, but we "Fear" that his diplomacy will carry him into the service of our nation as a diplomat.

POLK SOUTH, JR., LL. B.
Jett, Ky.

Henry Clay Law Society; Harlan Law Society.

"Who conquers me shall find a stubborn foe."

James Knox Polk South, a product of the "Blue Grass," hails from the capital city, in Franklin County, He took his preparatory work at Excelsor Institute, Jett, Ky., and after spending some time in the Wild and Woolly West, as a "Buccero" he entered the Law College of the Translyvania Univ. However, he is now putting on the finishing touches at State Univ. Having had some of the experiences of "Teddy" we bespeak for him a career not unlike that of the "Rough Rider."

DAILY S. STAFFORD, LL. B.
Watsonville, California.

Class Football; Class Basket Ball.
"Nobody loves a fat man."

"Puss" is from Watsonville, California. Formerly of Louisville, he finished his high school work in Watsonville. Last year "Puss" went to Transylvania where he earned fame in football and his beautiful cognomen. This year, realizing that his marvelous ability was not appreciated sufficiently, he came to K. S. U., where he has been making friends at a strenuous rate. "Puss" has also ability as a basket ball player, which was clearly demonstrated on the trip through southern Kentucky with the Law Team. "Puss" may be only his nick name but believe me he's a cat.

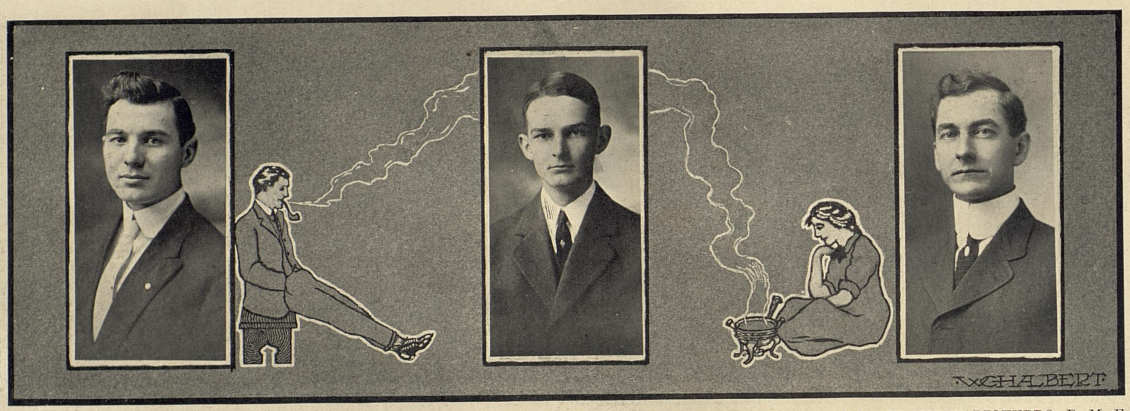

WILLIAM CARL STONE, B. C. E.
Hinton, Ky.

Lamed Pe; Y. M. C. A.; Brooks C. E. Society; S. U. A. A

"A lover of queens, tarts, damsels, fair maidens, and poetry."

"Carl" can boast of being a member of "She-Patt" flock. This alone brands him as a good fellow. Being exceptionally bright, he quickly broke the chains which bound him to the Academy, and soon was delving into the Mysteries of Civil Engineering. It is said that he has met more "Bells" of the Blue Grass, than any other man in the institution. Whether this be true or not, every Sunday afternoon he strolls down the street by the side of some fair one and often looks into her eyes and utters such enchanting lines as, "You are like a dream of poetry that may not be written or told—exceedingly beautiful."

W. A. SUDDUTH, B. C. E
Lexington, Ky.

Kappa Alpha; Brooks C. E. Society.

"I may be little, but I'm loud."

Once upon a time, a little fellow with a big voice emerged from the prep and signed up as a student. His name was W. A. Sudduth from Lexington. It is rumored that "Rabbit" once claimed Louisville for his home, but he never mentions it any more. "Rabbit" went out for track a long time ago, but after his girl went back on him, he lost interest and took to reinforced concrete tests as a pastime. When he grows up he expects to be an inspector on the City Engineering force of Lexington.

ROBERT RYLAND TALIOFERRO, B. M. E.
Lexington, Ky.

President A. S. M. E.; A. I. E. E.

"For profound and solid learning, much renown."

It is the general impression that "Tolliver" was with us before the war—not that any of us—except maybe "Skinny" Crostwaite—were here then. "Tolly" is one of these old war horses who knows a good thing after he's left it and comes back for more of the same kind. He's said to be going in for "hot air." Far be it from us to detract from any man's reputation, but we didn't know it was in him. You see, as a general thing "Tolly" is nearly as silent as the tomb—deep water runs quiet, you know. He is said to be something of a ladies' man despite his reputation for few words—or is it because of it?

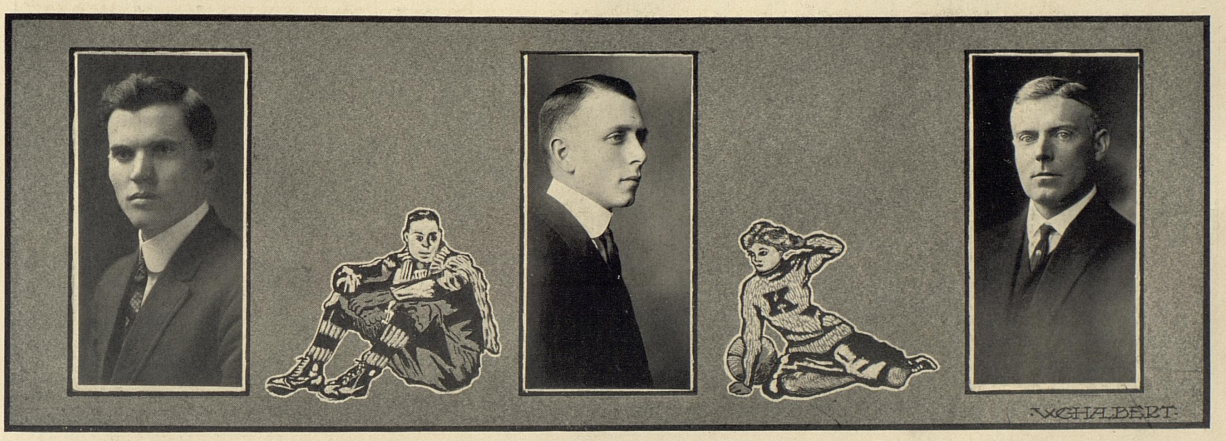

ELMER ELLSWORTH TARTER, A. B.

Grady, Ky.

Vice President of Patterson Literary Society; Horace Mann Literary Society; Mountain Club; Patterson Intersociety Debating Team; Y. M. C. A.

"The man who says little but does much."

"Ezra" the class room shark is especially noted for his ability for answering questions after all members of the class have failed. He takes a pessimistic view of the universe and by means of Logic attempts to prove that the world is turning the wrong way and that the "Profs" should hand over their toga of distinction to worthier successors, return to their rustic homesteads and spend the remainder of their days in drawing the bell cord over old "Beck." We are proud to have Ezra among our number and feel sure that he will make a success in life.

ROY HILMAN THOMAS, A. B.

Cayce, Ky.

Class Football Team; Class Baseball Team; Pres. Ass'n; Y. M. C. A.; Democratic Club; Jackson Purchase Club; Union Literary Society; Student Government Committee; Historical Society; Ass't Editor of Idea.

"Alas, now, pray you, work not so hard."

Behold! The conquering hero comes! comes from Casey in Fulton County, the original home of the renowned Casey Jones. Roy was educated in the Fulton High School, and during the years of '10 and '11 he read history and perhaps, studied some other things at the University of Arkansas. The trains were too slow there for an energetic man like Roy. Seriously, Roy is a jolly good fellow, liked by everybody (loved by some)—ready to make friends and always wears a smile that wont come off.

ANDREW B. THOMASON, LL. B.

Paris, Ky.

"Never too late to learn."

Andrew B. Thomason was born in Bourbon County, Ky. in 1875, which county he says is the "garden spot" of the world, being noted for its famous whiskey, fine horses, and beautiful women. Before entering upon the study of Law, he was engaged in farming and is familiar with all the phases of rural life. He is an ardent suffragette and is ever ready and willing to espouse the cause of the fairer sex. He was in the Law Department of Transylvania Univ. in 1911 and 1912, became a member of the Fayette County Bar in Feb. 1913, and will practice Law in Lexington, having offices with Franklin and Talbott.



GEORGE C. WATKINS, B. M. E.
Lexington, Ky.

Lamp and Cross; Tau Beta Kake; Varsity Football, '10-'11; Track, four years; Captain Track, '12; A. S. M. E.; A. I. E. E.

"Of all sad words of tongue or pen,
The saddest are these,—'Possum's teasing again."

"Possum" is the original "tease" of the Senior Mechanical Engineers. The proverbial saying of all his classmates is: "Go 'way Possum—leave me alone." But these bothersome chaps are always lovable fellows. And that's the way with "Possum." Not only is he popular with the boys, but also with the gentler sex, he's right there on the job. It is said that this youth and the redoubtable "Huss," had a mimeographic invention on taking "Kinky's" lectures. It worked beautifully, too. What? "Possum" is a good fellow and a hard worker. His success is assured.

LEWIS P. WATSON, L.L. B.
Ashland, Ky.

Henry Clay Law Society.

"The race is not to the swift, nor the battle to the strong."

Lewis Patterson Watson hails from Ashland, Boyd County, Ky. He attended college at Bowling Green, Ky. After teaching for ten years, in Kentucky and Louisiana, he decided that he wanted to do something that was easier, so he took up the profession that allows you to skin a man alive, and make him pay you for it. He took a correspondence course in law, practiced a year and then came to Kentucky State University, to learn how to be a smoother grafter. As perseverance is the thing that counts, we may look for Watson to win out in his race.

JOHN H. WAY, A. B.
Utica, Ky.

Union Literary Society; Sec. of Daviess County Club; Vice pres. Y. M. C. A.; Chairman Board of Control of Idea.

"A clear conscience makes a man superior to fortune."

"Johannes Hagel" upon his arrival as a prospective Freshman, narrowly evaded the wiles of "She-Patt." He is a man who is just and determined in his resolutions and even though a world of obstacles should fall upon him, they would fail to shake him from his settled purpose. Since Johnnie has been with us he has acquired the ability to be at ease upon the dance floor and in a ladies' parlor as well as in the class room. As to the ladies, he is popular with many, but it is not known if he is serious with any one.

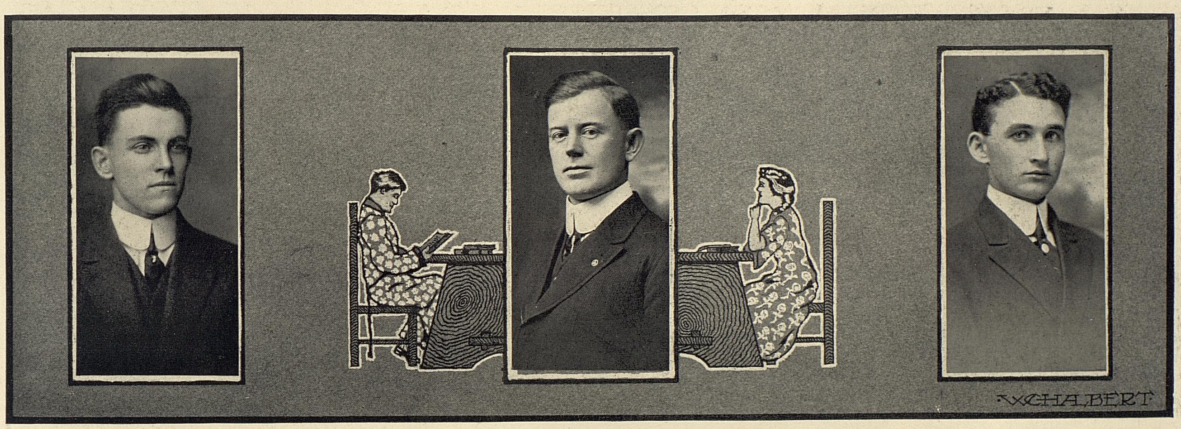

AUGUSTUS JOSEPH WEISENBERGER,
B. M. E.
Midway, Ky.

Tau Beta Pi; Class Football; Class Basket Ball; A. S. M. E.; A. I. E. E.; Sub. Varsity Basket Ball.

"——also a complete line of "Gas Equipment."

He's bound to be a great man. Look at that name. Any man who can shoulder that name, make good in the Mechanical Department, and play good basket ball, surely is a strong man. Although "Weisey" does possess an abundance of that ethereal substance not unlike "gas," he is always on the square; a rather quickly independent temper, yet he can be a good old friend. He is fondest of basket ball, caramel candy, and "little" girls. "Wise" expects to some day be the proprietor of Paynes Depot Flour Mills,—and who could blame him. Oh you simple life!—"—in my father's mill."

WILLIAM CLAUDE WILSON, B. S.
Providence, Ky.

Lamed Pi; Mgr. Class Baseball Team 1910; Class Football Team '10-'11-'12; Capt. Company A; Vice President K. I. D. A., '12-'13; President Democratic Club, '11-'12; President Horace Mann Society; Pres. Union Lit. Society; Bus. Mgr. The Idea; Y. M. C. A.; Committeeman K. I. O. A.; Varsity Basket Ball Mgr. '11-'12.

"If a man does not make mistakes, he does not make anything."

"W. C." alias, "Bill Chug," began his career as a normalite, thence to the guidance of "She-Patt," and firmly through his love for warfare—A Flag Rush, he entered Freshman with 10½ units to his credit. How he did this, no one knows. Ask him. He has always kept close communion with Our Sisters across the town, having one time served on a sextet which captured the historic old iron arch "KENTUCKY UNIVERSITY" from over her gate on Broadway.

JOHN ESTILL WILSON, A. B.
Paint Lick, Ky.

President Patterson Literary Society; Alternate Varsity Debating Team for 1913; Intersociety Debating Team, 1912 and 1913; Sec'y Y. M. C. A.; Class Football Team; Mountain Club; Democratic Club.

"And then he argued; Ye gods how he argued."

"J. E." the curly headed lad from the five hills of the Ky. Mountain, came to us from Water K., where he learned much of the tradition of our old campus. His pet hobby is arguing. He is also a great debater, shrewd and versatile, often downing his opponent by the very manner in which he rumples his hair, to say nothing of the lean hungry look he assumes when in the heat of conflict. Johnny has accumulated a goodly store of knowledge and has eminently fitted himself for leadership.

"I love a lassie, a pretty bonnie lassie."

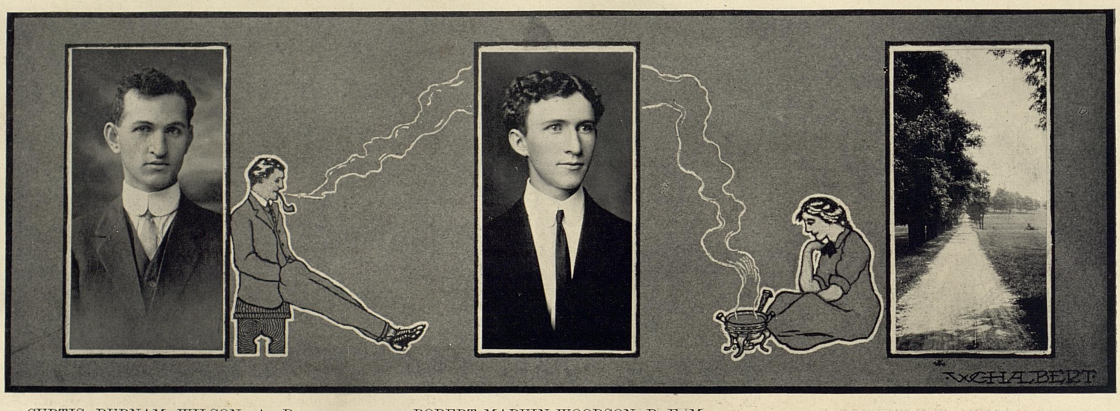

CURTIS BURNAM WILSON, A. B.
Paint Lick, Ky.

Pres. Patterson Literary Society; Y. M. C. A.; Mountain Club; Democratic Club; Press Ass'n.; Class Football, 1909-'11-'12; Manager Junior Baseball Team; Horace Mann Literary Society.

"A man more staid, there never was."

"Bunny" has held forth here for lo! many years. Early in his collegiate career he chose Cotton Noe to direct him through the laborious labyrinths of learning. By his determined nature and stick-to-it-ive-ness, he has well earned his most characteristic title "Old Dog." No one has ever seen the calm serenity which hovers about Old Dog's countenance disturbed, for he is of a level-headed nature, pursuing the even tenor of his way. Bunny has fewer enemies and more friends than most any man in the class. He nods much over his books, but between naps, he has acquired no little information. He is taking law, on the side, so we may some day hear of his decisions handed down from the bench.

ROBERT MARVIN WOODSON, B. E. M.
Kuttawa, Ky.

Tau Beta Pi; Idea Staff; S. U. A. A.; Pres. Ky. Mining Society; Patterson Literary Society.

"The pains of love are sweeter far,
Than all the other pleasures are."

Besides being from Eddyville, I have several other things to my credit. I can sing like a never tiring lark; can blow a horn, that is my own, to perfection; when it comes to dancing I am a fairy. In fact, I have all the requirements of a lady killer. Moreover, I am a good student, being the only miner to make Tau Beta Pi and for this attainment I have become the pride of our department. I have not yet decided which offer to accept, but in any case, I feel confident of becoming a successful mining man.



J. J. Everidge

In Memory of John Jesse Everidge

On the second day of December, 1912, at his home in Hindman, Ky., there was taken from the class of '13, one of its brightest, truest and most lovable members, J. J. Everidge. After a prolonged period of suffering, intermittently, through his college course, and during the Summer and Fall of 1912, the final thread of undauntable nerve, which held our esteemed friend on this earth for so long a time, broke; and in breaking, it let pass from this world, to a brighter happier one,—a MAN.

"Old Lady," as he was universally known, was undoubtedly the most popular member of the class. Not popular in the sense of being a hail-fellow well-met, nor because of his being active in any of the University activities, but because the simple naturalness of the man appealed to all those with whom he came into contact. He was one of the brightest members of the Senior Class of Mechanical and Electrical Engineers. He was honest, sacrificially generous, kind, open hearted, and sincere. It was in this department and with his immediate associates, that he was best known. He was a hard worker, and did not mix a great deal with students outside of his own department. But wherever he went, he made friends, and kept them; their affection for him deepening as they came to know him.

Always there shall linger in the memory of those who knew him, the beauty of a soul like his. To know him was to love him.

COMMENCEMENT SCENES

COMMENCEMENT

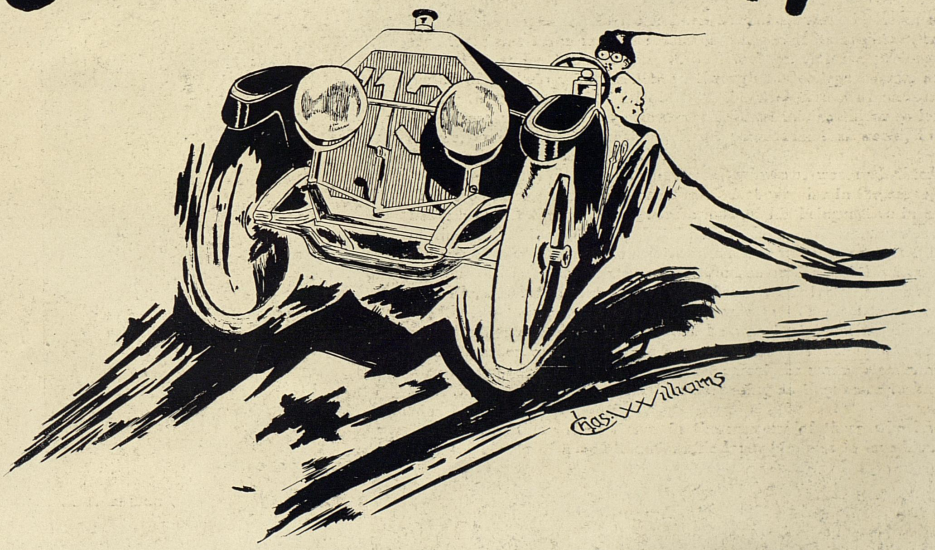



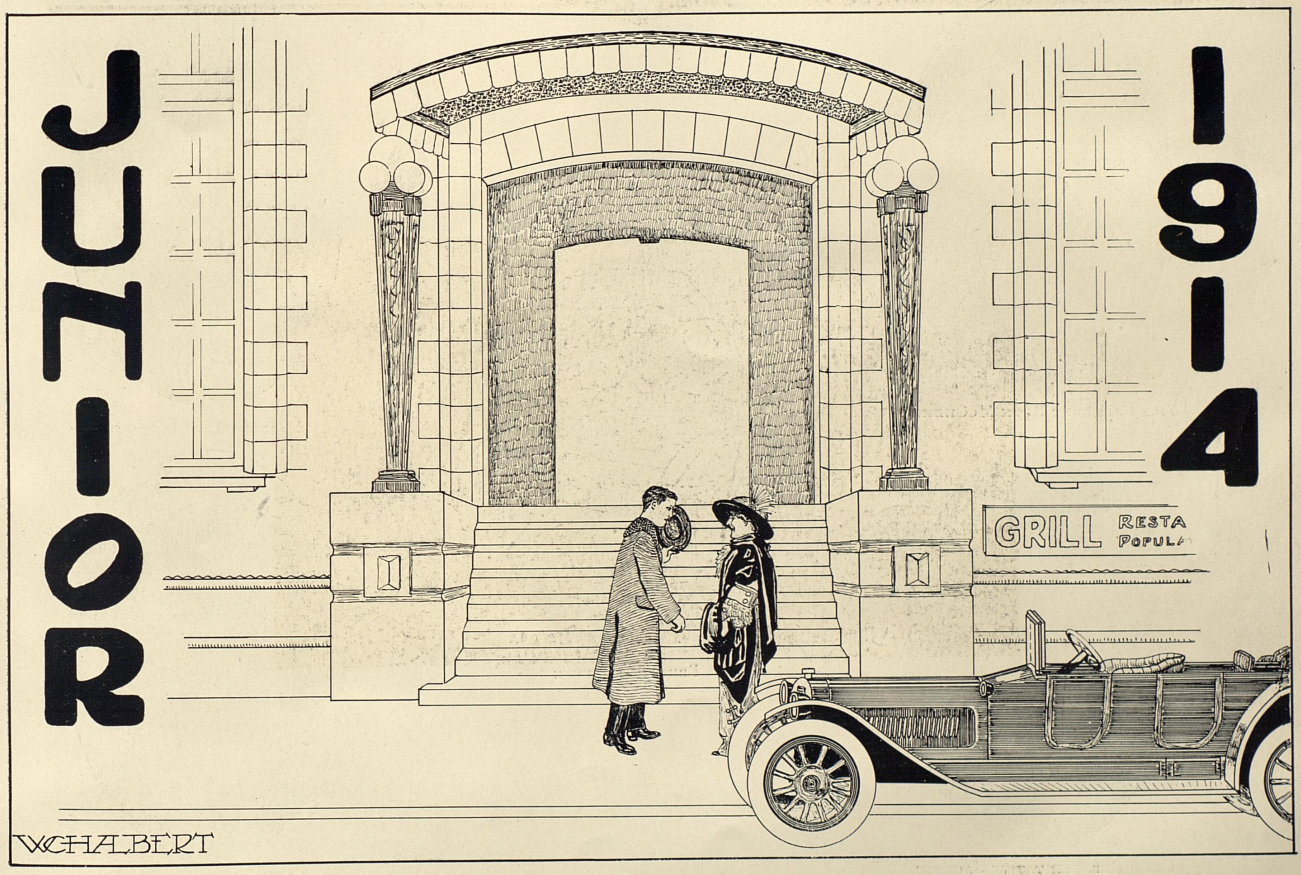
JUNIOR
1914
GRILL
RESTA
POPUL
WCHALBERT

Junior Officers



Vice President Ruth McChesney



President Brown



Class Secretary Jennie White



Class Representative Jackson



Class Treasurer Cross

Junior Class Officers

PAUL D. BROWN.....President
RUTH MCCHESNEY.....Vice President
JENNIE WHITE.....Secretary
WILLIAM CROSS.....Treasurer
STONEWALL JACKSON.....Orator



JUNIORS

Junior History

"Quid enim immortale manus mortales fecerunt?"

Which being freely renderd into the King's vernacular reads thus, to-wit:

"For what, indeed, have mortal hands erected that is not mortal?" Obviously, the implied answer to this ancient query is "Nothing," and we who have toiled slowly upward now for three long years, ever striving for one common goal, experience a twinge of poignant regret when the unassailable truth of this answer is forced upon us.

Among many other things, we regret that the end of our Junior year is at hand. Already there are sad premonitions of a time not far distant when we must bid farewell to these hallowed walls, for we are upon the very threshold of Seniority, the aim of all our struggles. And now attend, O stern Atropos, while we entreat Thee to relent the nonce and preserve from oblivion the cherished memories of our days together—days which slowly but surely are slipping into the irretrievable Past. Grant eternal strength and freshness to the ties of sacred friendship which our loving hands have woven. And Thou, too O Clio, Muse of History, change thy wonted custom. When the time shall come for the class of 1914 to pass into Thy care, inter the evil it has done with its bones and let the good forever live upon Thy gleaming pages.

All through the storm and stress of our sojourn here, whether in victory or in defeat, success or failure, we have earnestly tried to do our level best, and this we hold to be the acme of human endeavor. In our freshman year the high and mighty Wise Men who ruled over the Wild Cat lair in those prehistoric days marked us out for a peculiar distinction, in recognition, no doubt, of our unusual capabilities, and laying aside the "barber"-ous custom of mangling our hirsute adornment, promulgated a formidable decree that "the Freshman appear within a fortnight with a Red Cap adorning their brows." After a prolonged and wrathful struggle, rivalling in intensity the memorable strife which raged about the shores of ancient Troy, we manfully submitted with small injury to our sense of pride, in order to stave off the dire humiliation which threatened the aforesaid Wise Men, and to save our beloved University from the depletion which would have resulted. For some reason or other the results of our athletic struggles during that first eventful year have been consigned to blissful oblivion, and we must refer the curious reader, if there be such, to other pages than these if he would delve into this forbidden subject.

Historians will inform you that in our Sophomore year we wooed with more success the recalcitrant Dame Fortune, and that the palm of victory abode with us in every trial of strength and skill but one. They will also point out to you an unusually bright galaxy of poets, philosophers, orators and scholars, destined to accomplish much for their fellow man in the final School of Life.

And now we are in our Junior year, the last but one of our allotted number! The halting pen of man fails ignominiously in trying to set down the wonderful events in the past few months of our lives. Let jovial Bacchus sing the unending round of pleasures; let Venus boast in glowing terms the antics of the Little Blind God; let Thespis relate our assiduous attendance at his sumptuous feasts; and may Olympian Jove avert the just wrath of Minerva if we have at times neglected her shrine.

From you dear Seniors we receive in reverential awe the sacred trust of your high calling. You, like everything else, must go, and we will miss you. Bestow upon us your blessing and take with you our heartiest wishes for every possible success. But before you go we would fain have you join us in one more feast of the gods. Let us for one brief night dispel the gloom of your departure in the sparkling train of Terpsichore and drown dull sorrow in the flowing bowl. So

Here's to the Junior Prom,
And you, dear girls and boys;
And here's to thee old Father Time:
Bring on the corduroys.

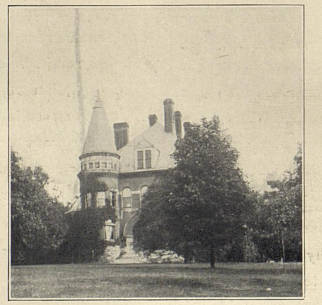

Junior Class Roll

ALMSTEDT, WILLIAM C. ..... Louisville, Ky.
Civil Engineering.
Tau Beta Pi (Honor Man); Louisville Club; B. S. C. E., Associate Editor "Transit."

BABBAGE, VIRGIL ALEXANDER ..... Cloverport, Ky.
Agriculture.
Asst. Bus. Manager "Idea"; Asst. Track Manager; Ag. Society; Union Literary Society.

BEHRMAN, A. S. ..... Covington, Ky.
Science.
Tau Sigma; Glee Club; "Idea" Staff; 4-K Club; Fourteenth Faraday Club.

BLEVINS, CHARLES ELMO ..... Owingsville, Ky.
Arts.
Pres. Soph. Class; Winner of Crum Medal 1911; Canterbury Club; Patterson Literary Society; Class Football; Univ. Press Association; Y. M. C. A.; Asst. Editor "Idea"; Vice Pres. S. U. A. A.; Vice Pres. Student Self Government Committee.

BROWN, PAUL DENNIS ..... Somerset, Ky.
Agriculture.
Pres. Junior Class; Agr. Society; Captain Class Football; Class Rep. S. U. A. A., Student Self Government Committee; Captain and Adjt. of Battalion.

BRUECKNER, ARTHUR LOUIS ..... Bellevue, Ky.
Agriculture.
4-K Club; Agr. Society.

CAMPBELL, WALLACE V. ..... Campbellsburg, Ky.
Agriculture.
Dairy Team 1911; International Judging Team 1912; Agr. Society.

CARRITHERS, WILLIAM STANLEY ..... Taylorsville, Ky.
Mechanical Engineering.
Varsity Football.

CASSADY, EARLE ..... Inez, Ky.
Arts.
Captain Class Baseball Team; Pres. History Club; Secy. S. U. A. A., Patterson Literary Society.

CHRISMAN, GEORGE A. ..... Nicholasville, Ky.
Law.
Vice Pres. Henry Clay Law Society.

COCKRELL, REBECCA W. ..... Lexington, Ky.
Domestic Science.

COLEMAN, LEVI O. ..... Paradise, Ky.
Civil Engineering.
2nd Lieut; Asst. Bus. Manager "Transit"; B. S. C. E., Ohio County Club; Democratic Club.

COTTRELL, ROBERT BOYD ..... Owensboro, Ky.
Mechanical Engineering.
Class Football; Class Baseball Team; Fourteen Farady Club; Daviess County Club; S. U. A. A.

CREECH, GEORGE W. ..... Pineville, Ky.
Mechanical Engineering.
Fourteen Faraday Club.

CROFT, PAUL HOWARD.....Fulton, Ky.
Civil Engineering.
B. S. C. E., Phi Kappa Alpha; Football Team.

CROSS, WILLIAM CALDWELL .....Louisville, Ky.
Mechanical Engineering.
Varsity Cheer Leader; Treas. Junior Class; Pres. Fourteen Faraday Club; Treas. Louisville Club; Manager Class Football; Strollers; Band; Y. M. C. A. Cabinet; S. U. A. A., Student Self Government Committee.

DABNEY, ROBERT C. ..... Hopkinsville, Ky.
Science.
Alpha Tau Omega; Keys; Class Football Team; Tennis Team.

DONOHOO, DAVID DALLAS, ... Mt. Orab, Ohio
Arts.

DANFORTH, EDWARD FRIEND, ...Hopkinsville, Ky.
Science.
Mystic Circle; Keys; Strollers; Class Football; Manager Gym Team; Chemists' 14 Club.

DENHAM, CLARENCE WILDER ..... Williamsburg, Ky.
Science.
B. C. E. (1911).

DOBROWSKY, H. B. .....Richmond, Ky.
Science.
Patterson Lit. Soc., Louisville Club; Henry Clay Law Society

DUNCAN, WILLIAM ALLEN.....Anchorage, Ky.
Civil Engineering.
Tau Beta Kake; B. S. C. E., Louisville Club.

DUNCAN H. R. .....Anchorage, Ky.
Arts.
Patterson Lit. Soc., Louisville Club; Henry Clay Law Society.

FAULKNER, EDWARD HUBERT .....Lot. Ky.
Agriculture.
Union Literary Society; Agr. Society.

FAULKNER, VERNON ..... Barbourville, Ky.
Law.

FEAMAN, PHIL B. .....Louisville. Ky.
Agriculture.
Kappa Sigma (Pledge); Mystic 13; Baseball; Class Football.

FISHER, J. N.....Versailles, Ky.
Mechanical Engineering.

GAITHER, DONALD M..... Mexico City, Mexico
Mechanical Engineering.
1st Lieut., 1911; Captain and Quartermaster, 1912; Fourteen Faraday Club; Sinalco Club.

GAYLE, GEORGE WILLIAM .....Flint, Mich.
Mechanical Engineering.
Class Football Team; Class Basket Ball; Captain; Fourteen Faraday Club; Sinalco Club; "Big Four."

GAYLE, HUBERT KAVANAUGH, ...Frankfort, Ky.
Agriculture.
Alpha Zeta; Student Self Government Committee; Captain; Class Football; Agr. Society; Gym. Team.

GOOCH, J. T..... Hanson, Ky.
Law.
Union Literary Society; Henry Clay Law Society; Y. M. C. A.

GORDON, ANGUS N.....Lexington, Ky.
Arts.

GREGORY, ROBERT L. ..... Harlan, Ky.
Civil Engineering.
"Transit" Staff; Tau Beta Pi; B. S. C. E.

GUYN, LESLIE LEE ..... Lexington, Ky.
Law.
Pi Kappa Alpha; Varsity Football; Baseball; Henry Clay Law Society.

HAMILTON, WALLACE DUNCAN .....Greenville, Ky.
Law.
Alpha Tau Omega; Henry Clay Law Society; Muhlenburg County Club; Strollers.

HANK, PAULINE .....Paducah, Ky.
Arts.
Vice Pres. Y. W. C. A., Student Self Government Committee; Philosophian Literary Society; Jackson Purchase Club.

HARDIN, HENRY TOWNES ..... Sebree, Ky.
Law.
Henry Clay Law Society; Y. M. C. A., Band.

HARP, CECIL CHENAULT .....Lexington, Ky.
Mechanical Engineering.
Fourteen Faraday Club; Tau Beta Pi.

HATTER, JOHN ALBERT .....Franklin, Ky.
Agriculture.
Agr. Society; Y. M. C. A.

HAWKINS, ROBERT DAWSON .....Lexington, Ky.
Mechanical Engineering.
Class Football; Fourteen Faraday Club.

HAYDEN, E. B. .....Paris, Ky.
Mechanical Engineering.
S. U. A. A., Fourteen Faraday Club.

HEATON, ETHEL .....Middlesboro, Ky.
Arts.
Mountain Club; Basket Ball.

HEDGES, H. B. .....Lexington, Ky.
Mechanical Engineering.
Pi Kappa Alpha; Keys; Mystic 13; Fourteen Faraday Club; Football; Gym Team.

HODGKINS, WILLIAM O. ..... Winchester, Ky.
Mining Engineer.
Mystic Circle, Brevity Club; Ky. Mining Society.

HOLBROOK, MCHENRY .....Hartford, Ky.
Arts.
Kappa Sigma; Class Football.

HUFF, MARY FRANCES .....Roanoke, Va.
Arts.

HUNDLEY, HARRY D.....Owensboro, Ky.
Civil Engineering.
B. S. C. E., Daviess County Club.

JACKSON, STONEWALL .....Arlington, Ky.
Arts.
Class Representative; Union Literary Society; Henry Clay Law Society; Law Debating Team (Intercollegiate); Class Football; Winner of Barker Medal in Boxing 1913.

JAMES, B. M..... Prestonsburg, Ky.
Law.
Henry Clay Law Society.

JOHNSON, E. E. .....Lexington, Ky.
Mechanical Engineering.
Vice President Fourteen Faraday Club; Tau Beta Pi.

JONES, W. H. ..... Hazel, Ky.
Law.
Henry Clay Law Society.

JONES, GEORGE E. ..... Sturgis, Ky.
Law.
Patterson Literary Society; Vice President Henry Clay Law Society; Y. M. C. A.

KELLY, GEORGE E. ..... Lebanon, Ky.
Mechanical Engineering.
Sigma Alpha Epsilon; Keys; Mystic Thirteen; Gym Team.

LANHAM, SUSAN ..... Catlettsburg, Ky.
Education.
Basket Ball.

LLOYD, BRILLA MAY ..... Lexington, Ky.
Agriculture.

LOGAN, KATHERINE MCMURCHY ..... Lexington, Ky.
Arts.
Kappa Kappa Gamma; Class Basket Ball (Captain)

LOWRY, TOM WHITE ..... Catlettsburg, Ky.
Law.
Sigma Alpha Epsilon; Mystic 13; Pan-Hellenic Council; Henry Clay Law Society; S. U. A. A.

MARSH, HENRY NEAL ..... Maysville, Ky.
Arts.
Chemists' Fourteen Club; Captain.

MATTHEWS, SUE D. ..... Lexington, Ky.
Arts.
Vice President Sophomore Class.

MCKEE, W. H. ..... London, Ky.
Mechanical Engineering.
Fourteen Faraday Club.

MILLER, J. I. ..... Lexington, Ky.
Law.
A. B. (1912).

MORGAN, DANIEL TENNYSON ..... Elizabethtown, Ky.
Mechanical Engineering.

MORRIS, W. R. ..... Hawesville, Ky.
Mechanical Engineering.
Fourteen Faraday Club.

MORRISON, H. C. ..... Lexington, Ky.
Law.
Chi Phi; Greek Confederation; Tau Sigma; Glee Club; Strollers.

NOLLAU, EDGAR H. ..... St. Louis, Mo.
Science.
Chemists' Fourteen Club; Alpha Tau Omega.

NORRIS, ROBERT ALLEN ..... Philpot, Ky.
Arts.
Secretary Union Literary Society; Asst. Basket Ball Manager; President Democratic Club; Daviess County Club; W. W. T. U.

PALMORE, HOVEY D. ..... Persimon, Ky.
Civil Engineering.
B. S. C. E., S. U. A. A.; Captain and Battalion Adjt.; Class Basket Ball.

PEARRE, T. LEONARD ..... Clinton, Ky.
Civil Engineering.
B. S. C. E.

PECK, MYNAM ..... Lowes, Ky.
Arts.
Y. W. C. A.; Secretary Freshman Class.

PENCE, SALLIE ..... Lexington, Ky.
Arts.
Class Basket Ball; Strollers; Alpha Gamma Delta.

PETRIE, J. W. ..... Louisville, Ky.
Arts.
Phi Delta Theta; Strollers; Patterson Literary Society; Louisville Club.

PINKERTON, JULIAN LARABIE ..... Versailles, Ky.
Arts.
Phi Delta Theta; Keys.

RAMSEY, DEXTER WHITTINGILL ..... Sebree, Ky.
Law.
Sigma Alpha Epsilon.

RAWLS, BURTON H. ..... Pelham, Ky.
Law.
Union Literary Society; Y. M. C. A.

RICHARDSON, GILBERT C. ..... Kenton, Ky.
Agriculture.
Agr. Society; Union Literary Society; Class Football.

ROBINSON, THOMAS ..... Middlesboro, Ky.
Mining Engineering.
President Freshman Class; Class Football; Class Baseball; Asst. Manager Football; Lamed Pe; Mountain Club; Ky. Mining Society; Y. M. C. A.

ROUTT, SENECA C. ..... Gee, Ky.
Agriculture.
Patterson Literary Society; Business Manager 14 "Kentuckian."

ROWE, P. A. ..... Bristol, Ind.
Civil Engineering.
Tau Beta Kake; B. S. C. E.

SANFORD, W. J., JR. ..... Covington, Ky.
Law.
Henry Clay Law Society; Union Literary Society; 4-K Club; Gym Team; Class Basket Ball, Football and Baseball; Track Team; Cross Country Team; Glee Club.

SANDMAN, LEO J. ..... Louisville, Ky.
Arts.
Glee Club; Strollers; Union Literary Society; Henry Clay Law Society; University Press Association; Louisville Club; S. U. A. A.; Winner Union Literary Society Declamatory Contest 1911 and Oratorical Contest 1912; Varsity Representative K. I. O. A.

SCHOENING, HENRY W. ..... Louisville, Ky.
Agriculture.
Agr. Society; Louisville Club.

SCHWARTZ, CLARENCE H. ..... Wickliffe, Ky.
Civil Engineering.
Tau Beta Pi; B. S. C. E.; 1st Lieut.; "Idea" Staff; Jackson Purchase Club.

SPENCER, HENRY L. ..... Lexington, Ky.
Law.
Henry Clay Law Society; Union Literary Society.

SMITH, GRAHAM A. ..... Henderson, Ky.
Agriculture.
Agr. Society; Patterson Literary Society.

SMITH, OLIVER WOLCOTT, JR. ..... Covington, Ky.
Mining Engineering.
Mystic Circle; Ky. Mining Society; 4-K Club; S. U. A. A.

SMITH, WILLIAM CAMERON ..... Henderson, Ky.
Agriculture.
Agr. Society.

STEFFY, RAYMOND EARL.....Bicknell, Ky.
Civil Engineering.
B. S. C. E.; Alpha Tau Omega.

STRONG, H. G. .....Louisville, Ky.
Mechanical Engineering.
Alpha Tau Omega; Track Team; Union Literary Society; Fourteen Faraday Club; Strollers; Student Asst. in Machine Shop.

TACKITT, DURAN K. .....Virgie, Ky.
Law.
Henry Clay Law Society; Union Literary Society, Mountain Club.

THORNTON, R. T. .....Louisville, Ky.
Mechanical Engineering.
President Fourteen Faraday Club; Tau Beta Pi.

TOWNSEND, ROBERT P. .....Owensboro, Ky.
Mechanical Engineering.
Kappa Alpha; Daviess County Club; Fourteen Faraday Club; S. U. A. A.; 2nd Lieutenant.

TURNER, W. K. .....Glasgow, Ky.
Mechanical Engineering.

VANARSDALE, GEORGE F.....Louisville, Ky.
Science.
Louisville Club; President Chemists' 14 Club.

VEST, JAMES W. .....Berry, Ky.
Civil Engineering.
B. S. C. E., Football; 1st Lieutenant.

VIMONT, MARY E.....Lexington, Ky.
Agriculture.

WADDY, ANNE ELIZABETH .....Lexington, Ky.
Arts.
Alpha Xi Delta.

WALL, JOE R. .....Cayce, Ky.
Agriculture.
Class Baseball; Asst. Baseball Manager; Agr. Society; Jackson Purchase Club.

WALLACE, J. F. .....Louisville, Ky.
Agriculture.
Louisville Club; Alpha Zeta; Agr. Society.

WALLER, ADOLPH .....Louisville, Ky.
Agriculture.
Phi Delta Theta; Mystic Thirteen; Strollers; Glee Club.

WATKINS, CAROLINE TAYLOR .....Lexington, Ky.
Arts.
Secretary Sophomore Class.

WATTS, H. TYLER .....Louisville, Ky.
Mechanical Engineering.
Alpha Tau Omega; Fourteen Faraday Club; Glee Club; Leader Orchestra; Drum Major Band; Musical Director Strollers.

WESTCOTT, LYDIA ELIZABETH .....Lexington, Ky.
Arts.

WHITE, JENNIE MAY .....Louisville, Ky.
Arts.
Vice President Louisville Club; Secretary Junior Class.

WILSON, CHARLES CHESTER .....Canmer, Ky.
Law.
Patterson Literary Society; Henry Clay Law Society; Lamed Pe.

WISE, EDWARD .....Lexington, Ky.
Civil Engineering.
B. S. C. E.

WOODSON, HARRY NETHERLAND ..... Flat Lick, Ky.
Arts.
Football; Horace Mann Society; Patterson Literary Society; Mountain Club; Y. M. C. A.

WOODSON, WILLIAM T. ..... Flat Lick, Ky.
Arts.
Patterson Literary Society; President Horace Mann Society; Class Baseball and Basket Ball; Mountain Club; Y. M. C. A. Cabinet.
Club; Y. M. C. A.

WORKING, ROBERT J. ..... Canton, Ohio
Mechanical Engineering.
Phi Delta Theta; Keys.

WRIGHT, WALTER F. ..... Manchester, Ky.
Arts.
Mystic Circle; Canterbury Club; Patterson Literary Society; Mountain Club; Henry Clay Law Society; Junior Editor "Kentuckian"; Idea Staff; University Press Association; Y. M. C. A. Cabinet; Orchestra; Class Baseball; S. U. A. A.

YEAGER, W. C. ..... Warsaw, Ky.
Law.
Henry Clay Law Society.

YOUNG, W. T. ..... Guthrie, Ky.
Sigma Nu; Baseball.


Good Luck



SOPHOMORES

HERBERT C. WILLIAMS.

Sophomore Officers



President Tuttle



Secretary Ella Mae Cheatham



Vice President Elsie Speck



Treasurer Scott

Sophomore Class Officers

William Preston Tuttle ..... President
Elsie Speck ..... Vice President
Ella Mae Cheatham ..... Secretary
Herschel G. Scott ..... Treasurer



Sophomores

Sophomore History

Looking backward to that far distant time, September 1911, we see pouring into the City of Lexington, an unnumbered host. In their hands are baskets and suit-cases bulging with fresh baked gingerbread, and apples straight from the old home orchard. Their hearts are filled with an irresistible yearning toward that goal for which they have been striving so long, and with a courageous purpose to conquer all before them. Their minds are filled with—But let us not bring up that painful subject. Sweeping all before them, they pass on and reach the entrance to the Halcyon of their dreams.

What vicissitudes await them there? They soon find out—the Sophomores. Never did our heroes wish to harm any of their own species. Having sworn to kill all the profs, with whom they come in contact, they nevertheless refuse to visit like treatment upon their own kind, even though they be the hated Sophs, so bare-handed and soon bare-headed, they resist the enemies' attacks.

Not many months roll by, before their courage is rewarded and with places firmly won in the life of K. S. U., they press on to victory.

We tremble to think what might have befallen the Kentucky Wildcats, had not their ranks been strengthened by new recruits from our dauntless band.

Soon the first touchdown is made, the first goal kicked, and the first quarter is over.

Just a year from their first advent, we see our warriors returning to the old gridiron. Encouraged by the success of last year, they rush once more into the thick of the contest. Under new leaders, they begin to cope with new difficulties. Slain are all their former adversaries, but even a heavier line-up awaits their growing strength. Then, too, as Sophomores, they have other duties. Swarming down upon them, comes hordes of aliens, who must be branded with the sign of Freshies. So scissors in hand, our heroes carry out this rite while they piously sing: "Somebody else is getting it, getting it, right where they handed it to me."

And so they fight the good fight, cutting when they must cut, dancing when 'tis time to dance, killing profs, when murder is necessary, not doing a "D"-thing, "C"-ing little but "B"-ing much and, on the whole making "A" record, they approach the end of the second quarter with high hopes for the two following with an indomitable courage that is sure to win the game.

THE KEN 1913 TUCKIAN

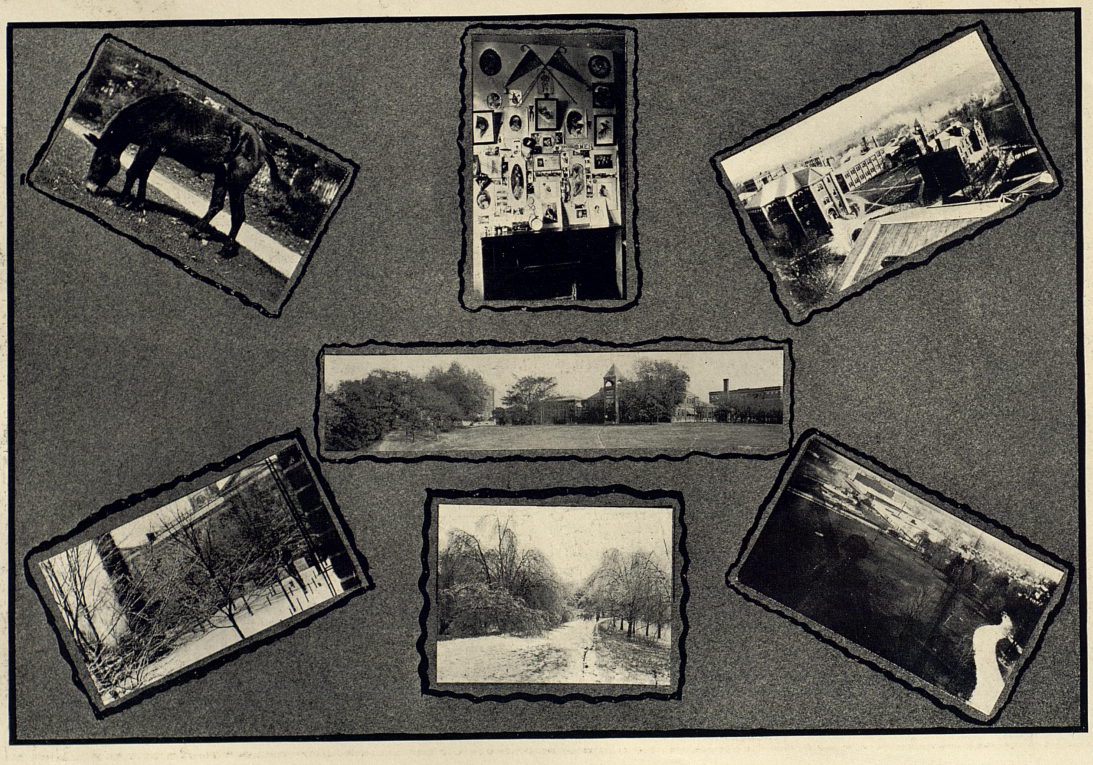

K K

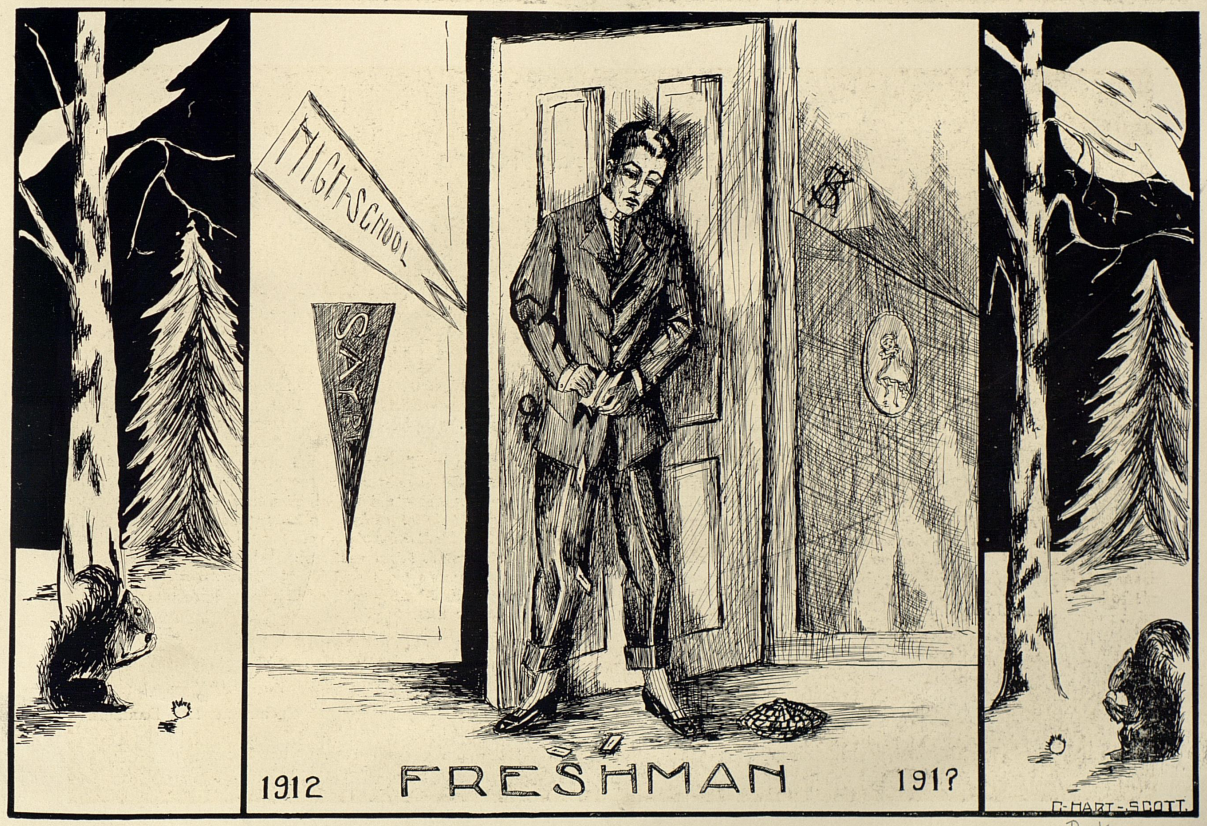

Dunkman

Freshman Officers



Vice President Jane Gaines



Treasurer Taylor



President Smith



Secretary Ina Darnall

Freshman Class Officers

GEORGE R. SMITH ..... President
JANE EDNA GAINES ..... Vice President
INA MARIAN DARNALL ..... Secretary
IRVIN TAYLOR ..... Treasurer



Freshmen

Freshman History

"The glory of our life below
Comes not from what we do or what we know,
But dwells forever more in what we are."

We are the Freshmen of Kentucky State University. No one could be more. Therefore will we be glorified forever. For years, each individual, who now helps to comprise our magnificent whole, has been fired by the ambition to stand within these classic walls a Freshman. At last we have reached the goal of our hopes, and stand shoulder to shoulder, resolved

"To win with honor, lose without disgrace,"
though come what may.

Upper classmen mock at us, call us young, meaning to imply that we are green and ignorant. They must not know what is a well established truth,

"Heaven lies about us in our infancy."

Thrice blessed are we "infants" and possessed truly of heavenly joys. Not yet do we know the sorrows which attend the steps of the weary worn Sophomores—the cares of the Analytics, and Chemistry, and the great burden of knowledge which supposedly rests upon the shoulders of such exceedingly wise people. Still are we blissfully free from the necessity of making the Herculean effort of the Juniors to uphold a reputation for learning, amiability and benevolence. As for the Seniors—well those immortals now stand upon the top rung of the ladder of our ambition. May all honor rest upon their heads! We admire and respect them, but we do also pity them. Tomorrow the Seniors must fold their tents and silently steal away, but it is our glorious privilege to dwell within these sacred precincts for three more long, happy years—to learn, to labor, to play, and to call "Old State" our own.

Understand, it is not our habit to boast, and, in truth, it is not necessary, but we will mention a few of our great and unusual achievements. To begin with, we out talked our worthy friends, the Sophomores, about that Flag rush. They were overcome by the eloquence of our silver-tongued orators, and abandoned all ideas of such a contest, assured that they could do nothing in mortal combat against such wise and resourceful opponents. And later, upon the Football field, by holding the enemy 0 to 0, our warriors proved that this was so. It was lucky that, unlike Samson, the strength of the members of our Eleven did not lie in the hair—for, alas! they had none.

Having set the pace in football, we proceeded to show our powers in other directions. No class has outdone us in any form of athletics, in intellectual pursuits or socially. But all that we have done, no matter how far it may have missed perfection, we have meant to the glory and honor of the University. Dear old Kentucky, accept our love forever.



K K


FLAG RUSH
1909


SENIOR
MECHANICALS
CHICAGO
TRIP
1913

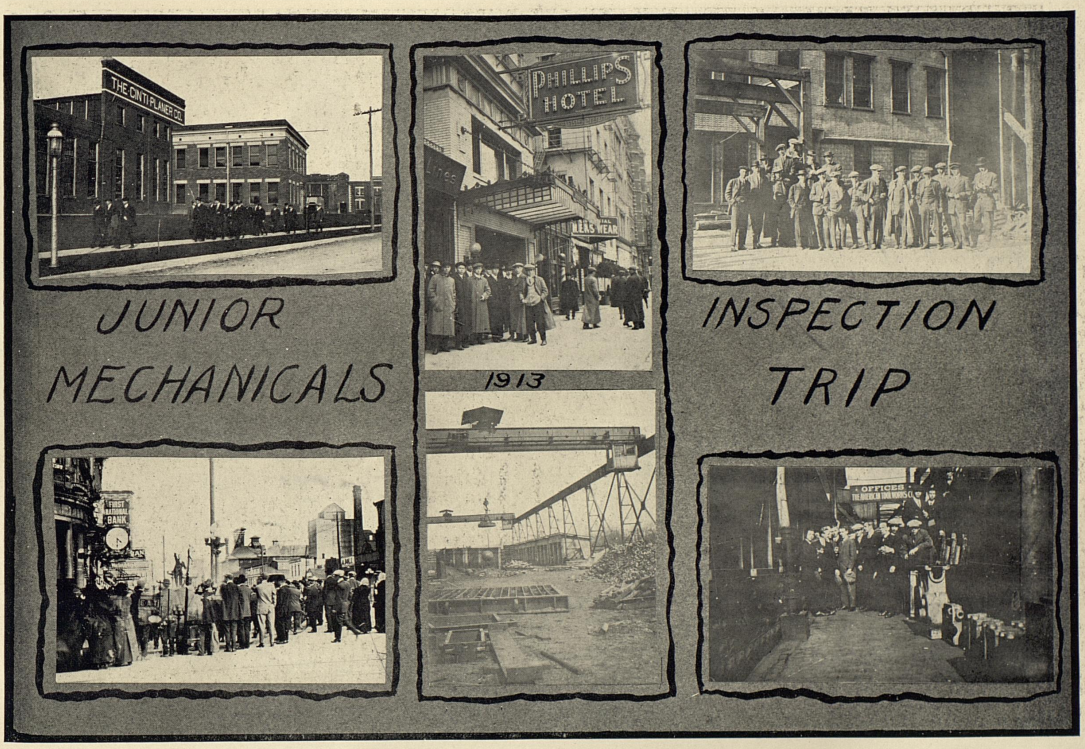
THE CINTI PLANER CO.
PHILLIPS HOTEL
MEN'S WEAR
JUNIOR MECHANICALS
1913
INSPECTION TRIP
OFFICES



HALLO WE'EN





Mechanical Hall

ATHLETICS



The Legend of an Athletic Ticket

Said the man on the platform, "Now buy this and see,
What joy in an athletic ticket may be."
So, seizing the coupons, I paid the cash down,
Though I scarcely knew whether to smile or frown.
Today, I look back and I hardly can grasp,
The worth of the pasteboard so wonderingly clasped
Oh! those hours on the bleachers, so tense in their spell,
While struggled the Wild Cats we all loved so well!
I recall all the games on the Armory floor,
How our heart swells with pride, as we counted the score.
At last, came the Spring time, with baseball and track,
And of excitement, there *still* was no lack.
My ticket was gone, but I cared not a cent,
I paid out my "cash" with the joy of content.
What mattered the fact that my purse light did seem,
While I felt that I helped in supporting *our team!*
Those days are now past, but "while memory burns"
I'll rejoice in that book and it's wealth of returns.

V. E. G.



E. R. Sweetland

It is not ours to discuss his merit or demerit, but in the words of Kippling's "IF":—

If you can keep your head when all about you
Are losing theirs and blaming it on you;
If you can trust yourself when all men doubt you,
But make allowance for their doubting too:
If you can wait and not be tired by waiting,
Or being lied about, don't deal in lies,
Or being hated don't give way to hating,
And yet don't look too good, nor talk too wise;

If you can dream—and not make dreams your Master;
If you can think—and not make thoughts your aim,
If you can meet with Triumph and Disaster,
And treat those two impostors just the same;
If you can bear to hear the truth you've spoken,
Twisted by knaves to make a trap for fools,
Or watch the things you gave your life to, broken,
And stoop and build 'em up with worn-out tools.

If you can make one heap of all your winnings,
And risk it on one turn of pitch—and—toss,
And lose, and start again at your beginnings
And never breathe a word about your loss:
If you can force your heart and nerve and sinew,
To serve your turn long after they are gone,
And so hold on when there is nothing in you
Except the will which says to them: "Hold on!"

If you can talk with crowds and keep your virtue,
Or walk with Kings—nor lose the common touch,
If neither foes nor loving friends can hurt you,
If all men count with you, but none too much;
If you can fill the unforgiving minutes,
With sixty seconds' worth of distance run,
Yours is the Earth and everything that's in it,
And—which is more—you'll be a Man, my son.

Director of Athletics



J. J. TIGERT

In the fall of 1911, our University was fortunate in securing Prof. John J. Tigert, to fill the Chair of Philosophy. Since that time he has established an enviable record as a teacher in this department, and has gained for himself, the admiration and confidence of the entire student body. His strong intellect and admirable training, both at Vanderbilt and Oxford, the great and ancient English University, made him a valuable acquisition to our University faculty. On the resignation of E. R. Sweetland, the Athletic Committee obtained the acceptance of Prof. Tigert as Director of Athletics. He brings with him a record which is of interest and success in every line of sport common to college men. At Vanderbilt he was an important member of the football, basket ball, base ball and track teams. His team won the southern championship in 1902. He played center on the basket ball team which was defeated only once during three successive years. He was captain of both teams and was one of the best kickers Vanderbilt ever turned out. In 1902, he was selected as all southern half-back by J. W. Heisman, long known as the most cunning football coach in the Southland. Grantland Rice, the well known sport writer, and others. He has won athletic fame not only at Vanderbilt, but also abroad. At Oxford, it was John J. Tigert who as a member of the rowing crew brought victory for his college and a silver cup as a trophy for himself. It was he who did sensational playing at first base, with the nine who won the championship of Great Britain. After he was graduated at Oxford, in 1907, he accepted the chair of Philosophy at Central College, Missouri, and was also employed as football coach. In the collegiate year of 1907 and 1908, he turned out one of the huskiest teams ever gotten out by Central College. After leaving there, he was two years President of Kentucky Wesleyan College, Winchester, Ky., and though laden with the administration duties and teaching in the Department of Philosophy, found much time to devote to athletics. Though the College was small and material meagre, the best teams in the history of the institution were turned out. His power as a natural leader of men, coupled with his wide experience and ability as an athlete and a coach, means nothing less than an athletic boom at State University.


STOLL FIELD
C. HART SCOTT
Dunkman



The Kittens



1912 Wildcats at End of Season.

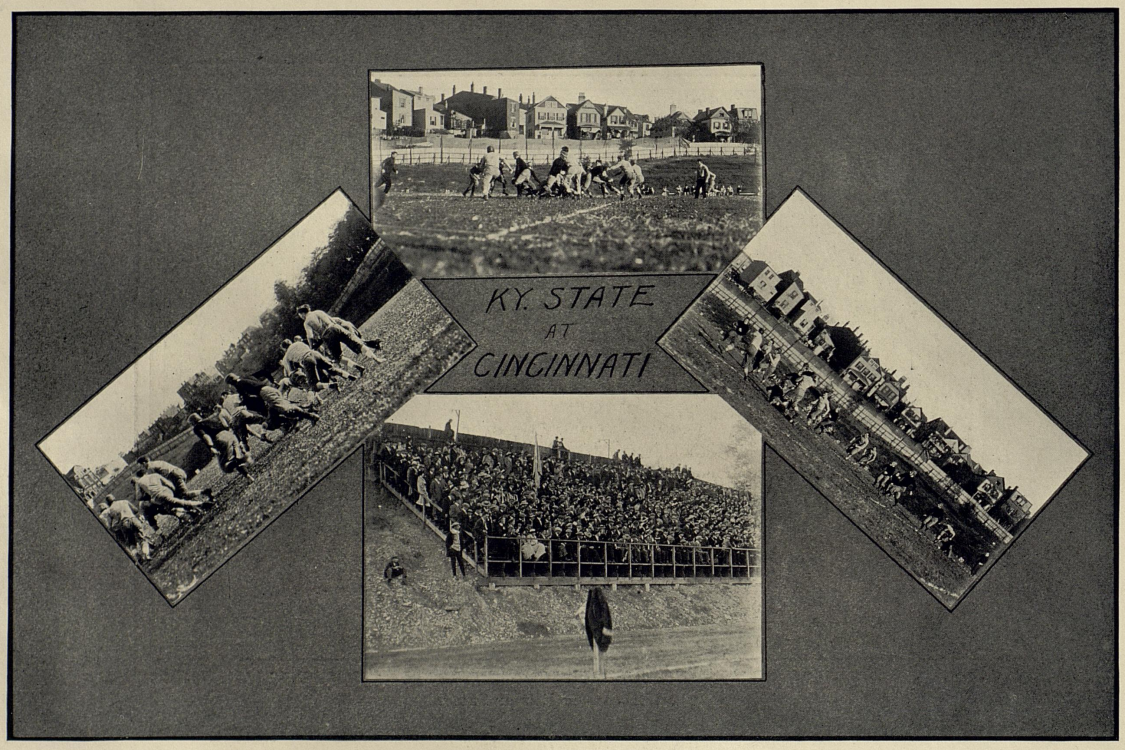
KY. STATE
AT
CINCINNATI

Review of the Football Season

Late in September, the appearance of moleskin clad warriors on Stoll Field, the sight of the pigskin scurrying through the air, and the shouts of the players announced that King Foot Ball had donned his robes of State, and that the curtain had risen on the gridiron stage in Kentucky. With several old men back and a bunch of new material to select from, practice started with a snap and vim.

State put out one of the fastest teams that had fought under the blue and white for many years. The eleven was fast and aggressive, and the old Wildcat "never-say-die" spirit was always in evidence. Especially was the back-field fast; and its repertoire of dashing runs, trick plays of the most varied order and brilliant executions of forward passes, bewildered the opposing teams. The Wildcats won seven out of nine games played, amassing a total of 250 points to their opponents 41. It is safe to say that State would have had a clean record had it not been for the fact that Taylor and Park were both declared ineligible to play, on the eve of two of the hardest contests of the schedule.

Taylor was found deficient in his studies and could not participate in the Miami game. Park was declared ineligible only a few days before the Virginia Military Institute contest. Had Taylor been able to enter the Miami contest, even in the last few minutes of the play it would be no wild guess to assert that his terrific line plunging would have tied the game.

Could Park have been in the V. M. I. contest to do the punting, and played in his usual form the result of this game would have



During Game With Marshall



1912 Football Squad

been different. That the sturdy toe is at times more powerful than the helmeted noggin was vividly exemplified in this contest when with only a few minutes of play Moore of V. M. I. made a pretty goal from placement on the 35 yard-line, making the score 3 to 2.

Although we were barred from the K. I. A. A. by virtue of our overwhelming defeat over the Uni. of Louisville, we became State Champions. By many, the Wildcat team that defeated the Y. M. I. of Cincinnati on Thanksgiving, was the best selection for our all Kentucky team.

From the standpoint of the spectator, the new rules of last season were satisfactory. The game was opened and nearly every play could be followed.

Coach Sweetland, the wizard of the gridiron sport, had charge of the Wildcats and under his tutelage, the team developed fast. Dr. Tigert assisted Coach Sweetland, and much of the success of the Wildcats was due to his work.

The season was officially ushered in on September 29, when the blue and white eleven defeated Marysville College on Stoll Field 34 to 0. The game, the first of the season, was naturally slow and more or less lacking in exciting situations. The playing of both teams was very indifferent and crude.

The following Saturday, State won her second battle with Marshall College by a score of 13 to 0. Profiting by the week's practice, the team had improved considerably, and were beginning to look like a real ball team. The playing of the Marshall backfield in this contest, was sensational.

It was in the third contest on Oct. 13, that the Wildcats tasted their first defeat. Miami displayed an attack, that was taut and terrible, downed the locals by the close score of 13 to 8. State apparently had the battle won until the fourth quarter when one of the Miami players pounced upon the bounding blocked ball behind State's line for a touch-down. The Wildcats made a desperate effort to come back in the last five minutes of play. But all was in vain, and amid the strains of "My Old Kentucky Home" played by the band, the beaten players filed off the field to the dressing rooms.

On the following Saturday accompanied by over 200 students, the team went to Cincinnati. Here the local agent tackled the Univ. of Cincinnati, smashed to smithereens the clean record of their opponents and sprung a complete surprise in gridiron circles by defeating them 19 to 13. For spectacular work and brilliant playing this contest was the best of the season so far.

Immediately upon the receipt of the news that the Wildcats had conquered over the Cincinnatis, students began to array themselves in the usual celebration costume; those who had night shirts put them on, and those who didn't, put on most anything that looked like a night shirt. Soon the long line of white robed individuals had formed in single files, and started their march of victory. They proceeded through the main thoroughfare of the city, howling themselves hoarse, and then proceeded to the Southern Station, after having paid a short call at Sayre Institute, where loyal "State" girls had a hard time keeping within the rules, and join at least once in "S—U—K—Y" and "The Locomotive."

The University of Louisville proved to be an easy victory and the Wildcats won the State Championship by defeating the Falls City chaps, 41 to 0.

It was the unerring toe of the V. M. I. fullback on the next Saturday, that caused the local legion, the pride of Kentucky to bow to the prowess of the gridders from the "Old Dominion." In one of the most thrilling contests ever seen, the Virginia Military Institute won over State by the close score of 3 to 2. This was the hardest fought game of the season and was the most exciting. State scored two points on a safety, while V. M. I. scored on a beautiful drop kick from the 35 yard line.

The proteges of Coach Sweetland simply put to rout the gridiron gladiators of Hanover College by administering a defeat

of 64 to 0. The game was easy and most of the second team men were used.

Then followed the invasion of Dixie, which was a success. In a stubbornly fought contest, State defeated the Univ. of Tennessee of Knoxville, 13 to 6. "Doc" Rodes was the savior of the day, and his playing in every contest during the season was remarkable.

Arriving on home soil again, the Wildcats began to prepare for the Thanksgiving game. Instead of playing Central or the Univ. of Tennessee as usual on this date, the contest was with Y. M. I. of Cincinnati. The melee was very one sided and the playing was listless. State triumphed over the Cincinnatians by the score of 56 to 0.

Indications are that State will be represented by another fast eleven upon the gridiron this fall.



Miami Game

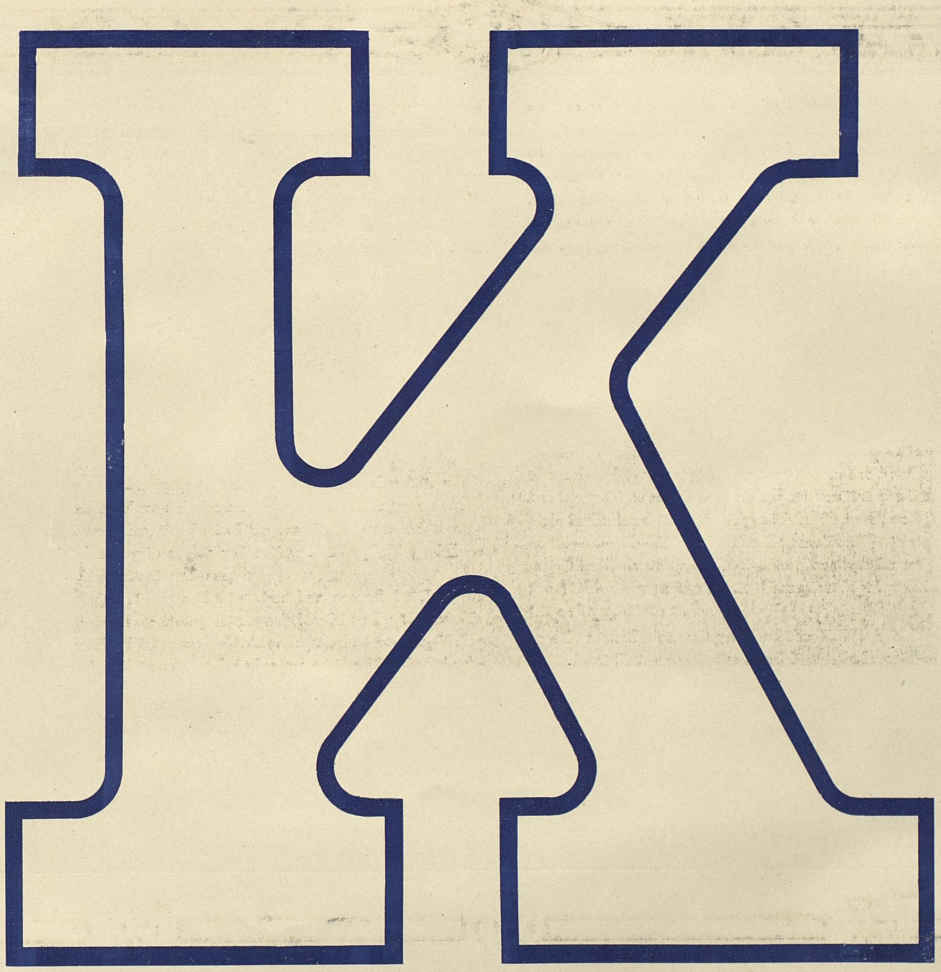


STATE-V.M.I.
GAME

Individual Football



ROBERT E. MATTINGLY,
Manager.

"Manager Bob" has been right there with the goods all during the season. Being a consistent manager is no small feat. It takes a big man to do it. Managerial work of most any kind is hard, but especially so with football. Smaller teams become afraid of us and cancel their games; or the day is rainy—yet the expenses must be met. However, Bob did creditable work and brought the team through with flying colors.

WILLIAM COLEMAN HARRISON,
Captain and Tackle.

"Harry" also wound up his career as a pigskin artist with this season. His loss is well nigh irreparable. Tall, strong and fast, he made an ideal tackle. He was always in the thick of the fight from first to last, and his hard playing was a great factor in encouraging his men and kept them in the fight. Though especially strong on the defense, Harrison developed into a place kicker of no mean ability during the past season. His game against V. M. I. was gilt-edged; his charging being low and hard, and perhaps the fastest that was seen on Stoll field during the season. His conduct on and off the field was such as to impress every one with the fact that he is not only a football player, but a good student and a true gentleman. It is with sincere regret that we bid "Old Harry" adieu.

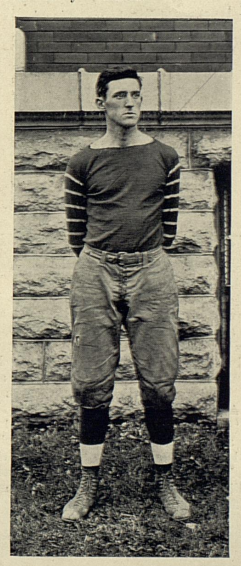



JOHN SHARPE CHAMBERS,
Center.

John Sharpe Chambers, which being interpreted means "Brick," played center throughout the entire season. Although somewhat light for the position, he made up for his deficiency in this respect, by his aggressiveness and by his speed. It is conservative to say that "Brick" outplayed every center who opposed him during the season, and for his weight, is undoubtedly the best lineman that Kentucky has had in years. He charges hard, opens up good holes on the offense, and is all over the field on the defense, playing both line plays and end runs, and getting down the field on kicks with the ends. His selection by his teammates as Captain for the 1913 team comes as an honor well deserved, and no better man could be found to lead the "Wild Cats" next year.

WILLIAM RODES,

Half Back

The "small doctor" filled out his quadrennium of football by coming back last year, and though his last year it was not his least. Throughout the season he was a tower of strength on the offense and defense. Several hard fought games were turned from seeming defeat into glorious victory by Doc's individual efforts. The Marshall team appeared to have the edge on Kentucky until Doc got in two of his hard twisting runs, each of which carried the ball over for a touchdown. Though very light, in fact the next lightest man on the team, he appeared at times the hardest to stop. The "Wild Cats" will be many moons in recruiting some one to fill Doc's shoes. It is with a feeling of sadness that we think of his having completed his spectacular career on the gridiron.



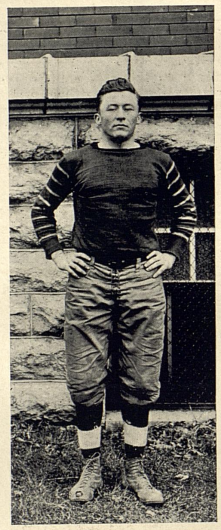

WILLIAM PRESTON TUTTLE.

"Squirrely" was switched this year from end to half-back, and developed into a back of tremendous speed and power. Always in good condition, naturally compact and hard as nails, he was at all times a hard man to stop. Brilliant as was his play this season, there is no doubt but that another year will see him the equal of any back in the southland, as he is such a hard worker that he improves all the time. Aside from his ability with the pigskin, "Squirrely" is probably our best all-around athlete, showing up well in basket ball, baseball and other sports. The only difficulty with "Squirrely" is that he talks all the time; but unlike most garrulous men his actions speak louder for him than his words.

JOHN ELLIOTT COOPER JOHNSON,

Tackle.

Johnson wound up his four years' career on the gridiron amid a blaze of glory. He played a wonderfully strong game, all season. And with the exception of the Tennessee game, completely overwhelmed every opponent. Johnson is really too light for a tackle, but in the words of Coach Sweetland, "He is the best man for his weight that could be found anywhere." He is very speedy and makes up for lack of brawn by an ample use of brains. His best game during the season was probably the Cincinnati game in which he tore through the line and dumped the Cincinnati backs in their tracks time after time, and spilled even the fast Bob Heuck from behind.



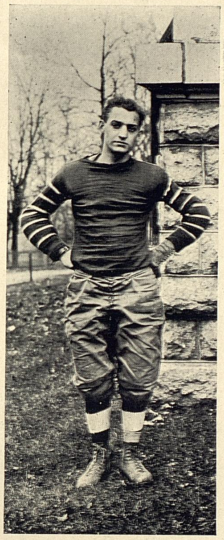

ABRAHAM ROTH,
Quarter Back.

Roth proved to be the great find of the season. No one ever accused him of being a football player until Mr. Sweetland put him on the Varsity squad one afternoon in an old ragged suit. Forthwith he began to gambol over the green and kick dust in the eyes of the fleetest chasers after the pig-skin. In short "Abe" developed into a speed artist that would make Lillian Russell appear funereal. Although he had never played at quarter-back, before the end of the season when Park was unexpectedly ruled out, he handled the team like a veteran. Playing at end in the Cincinnati game it was impossible to gain a foot around his end. While playing at quarter in the Tennessee game his fine work carrying the ball was practically responsible for one of our touchdowns. Next year he should be one of the most valuable men in the "Wild Cat" squad.

COLUMBUS GIBSON DOWNING,
Guard.

"Gyp" is very small; in fact so small that no one would consider the possibility of his playing a line position unless they had seen him in the game. During most of the season he played consistent ball at guard and showed lots of fight, and was in the game at all times. Though playing high at times, he is a lineman of great value. He has a fine instinct for diagnosing plays, and nips many a play in the bud. With a few more pounds of weight "Gyp" would make a great guard or tackle.

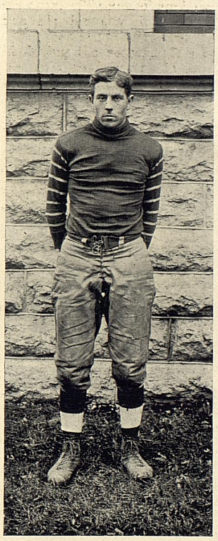

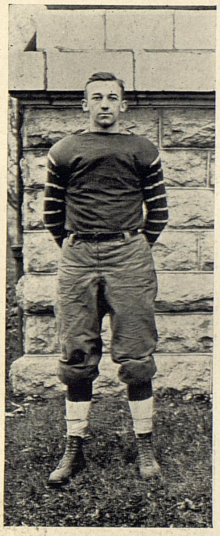

PAUL EMORY HITE,
End and Half Back.

Hite did not come out the first of the season, inasmuch as his ankle was weak from a break received the previous season. As soon as he appeared upon the field it was evident that he was a speed merchant, second not even to the rapid "Abe" Roth. His first-class work in handling punts, in receiving forward passes and intercepting the same, had great weight in bringing victory to the "Wild Cats" at Knoxville. Though playing his first year on the team, he was cool and collected at all times, and handled himself like an old stager. Because of his wonderful speed and general good form, he constitutes one of the best pieces of material in view for the back field for 1913. We predict for him a spectacular career on the gridiron next season.

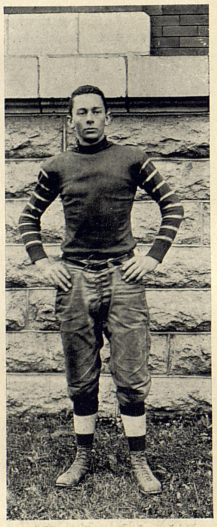

HERSCHEL SCOTT,
Full Back.

When Mr. Sweetland discovered that Taylor was ineligible, it seemed that the back field was a hopeless proposition. However, "Scottie" came to the fore with a flash, and developed into a fast and hard plunging back. In another year when he develops a little more weight and fibre, he should make the greatest full back the "Wild Cats" have ever had. No man ever trod the grass on Stoll field who was more conscientious and who struggled harder than did Scott. His wonderful success has been a fine exemplification of what perseverance and effort can make of a man. Though handicapped throughout the season with a bad shoulder, he played at all times with great brilliancy and dogged determination. He played his best game probably in Knoxville against the University of Tennessee, where he ploughed through the line for ten yards at the time, when the other backs found the line impenetrable.

FREDERICK ADAM SCHILLING,
End.

This was Schilling's first year on the team, and he surprised every one by the finished manner in which he handled himself. He played like a veritable veteran. He is very fast on his feet, and showed up especially well handling forward passes and in broken field running. "Fritz" was not so good on the defense as on the offense; but with another year he should make a good, strong tackler and will then be an ideal end. The "Wild Cats" can well congratulate themselves on having this gentlemanly, and at the same time, aggressive member of their team. Great things may be expected of him next year.

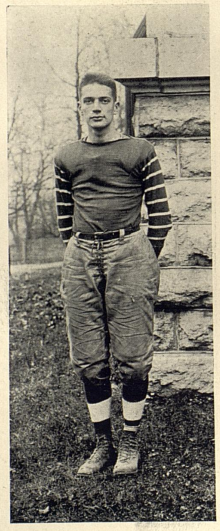

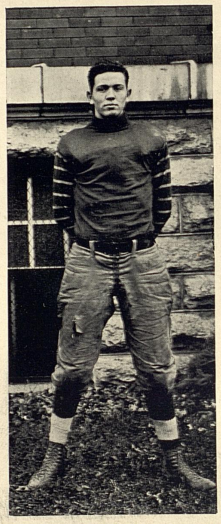

HARRY NETHERLAND WOODSON,
Guard.

"Woodie" is big and strong, and appears to be an ideal lineman, though early in the season his work was disappointing; but he rounded to, before the end of the season and showed classy form in blocking and tackling. His greatest game was undoubtedly against V. M. I. when he broke through repeatedly and spilled the fast V. M. I. backs before they got under way. At present he appears the best prospect to fill one of the tackle positions next year. With a little more experience he should develop into a peerless tackle. He has plenty of natural strength and his great weight will be a wonderful assistance to him.

WILLIAM STANLEY CARRITHERS,
Guard.

Carrithers made a reliable man to fall back upon when help was needed in the line, and many times he came valiantly to the rescue, Although a green man, he developed wonderfully under Coach Sweetland's tutelage, and toward the end of the season was a foeman worthy of any antagonist. He is the kind of man that keeps plugging and improves all the time.

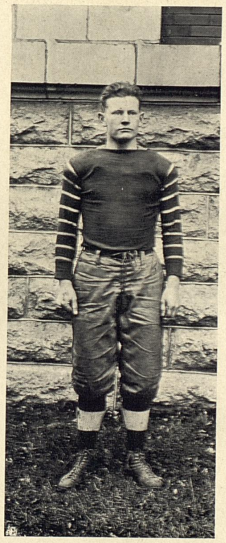

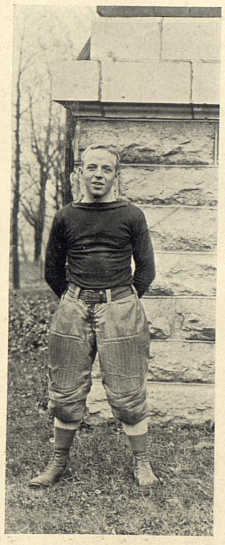

BERKLEY HEDGES,
Quarter Back.

Berkley played only in a few games, but his presence on the field was a great encouragement, as he was a reliable quarter-back and would be depended upon to take hold of the team in an emergency. He showed up fine in the Hanover game, which game he played through. He handles the ball well and starts fast, but lack of weight prevents him from making a regular position at quarter-back.

CHARLES CHRISTOPHER SCHRADER,
Guard.

This is another ''Dutchman'' who blew in unexpectedly from Philadelphia. He showed great promise at the beginning of the season. After Park went out of the game, he showed the greatest ability as a punter of any man on the field. Though fast on the offense, his tackling was indifferent at times. Toward the latter part of the season Mr. Sweetland used him as a substitute. ''Dutch'' is another talkative fellow; in fact almost as much so as ''Squirrely'' Tuttle. When he comes back next year he will doubtless develop into a great end, and ought to be an invaluable member of the 1913 squad.

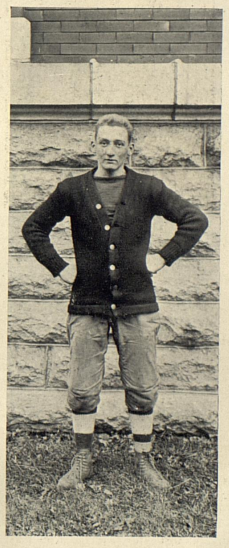

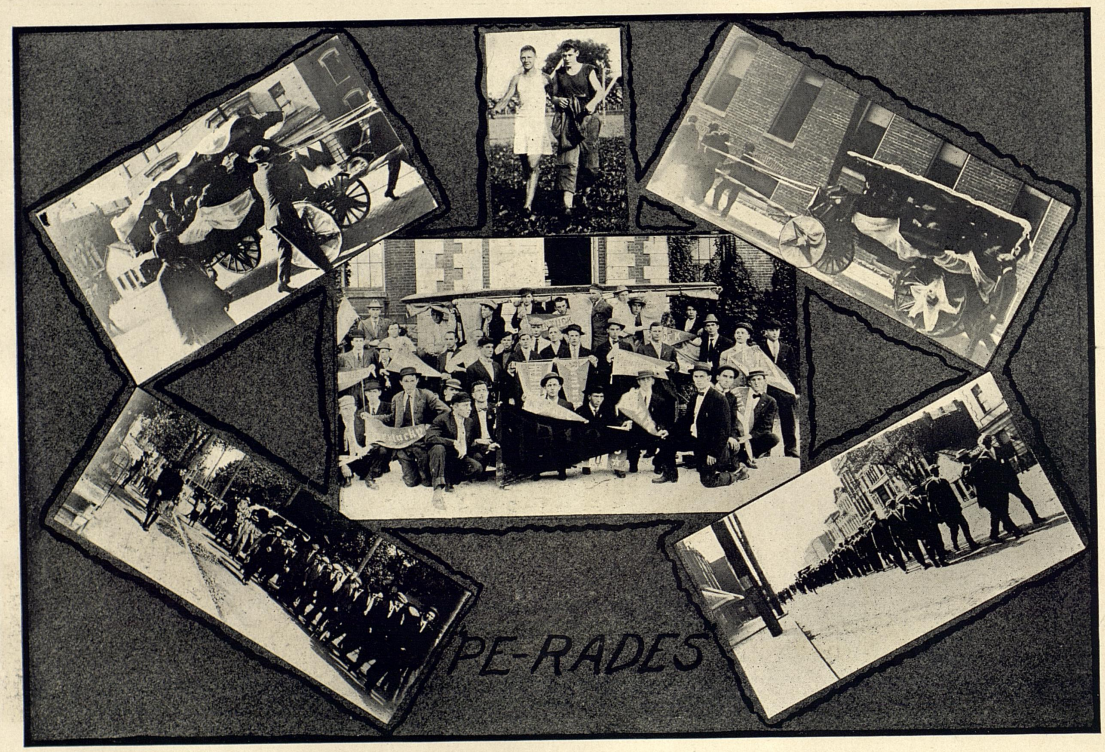
PE-RADES

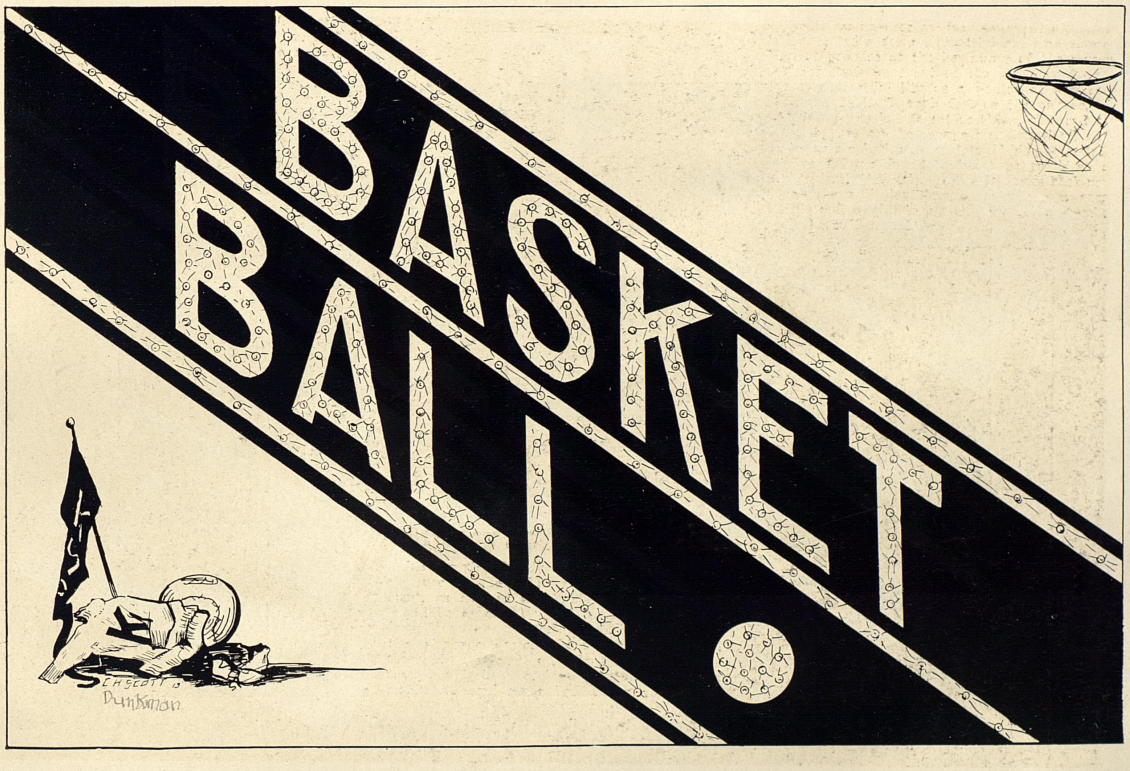
BASKETBALL



Review of Basket Ball Season

The basket ball season which closed on March 8, is now only a pleasant memory to the students and friends of the University. But there is a side of this sport which could not be played on the floor and about which little can be learned except from a statement made by those in management.

To prove that the past season has been a successful one we might take a look into the conditions that have existed all along during the time in which this particular sport was happening. At the beginning a very dark cloud of difficulties and obstacles had to be cleared away. Just before Christmas, the time at which the team should be getting some good training in practice, the conditions were such that this necessary training was impossible of attainment. During the first half of January the same conditions prevailed. It was at this point that the first ray of light crept in upon the basket ball horizon and the dark cloud which hung over the situation began to break away.

Dr. Tigert was placed in charge of the team and its affairs. By immediate hard work he was able to make up for the lack of training of the team and soon had the team in first class shape. The cloud was almost cleared up at the time of the first game, which was played with the local Y. M. C. A. on January 24. Our boys had to subject themselves to a defeat by the score of 27 to 25, but not to a defeat in reality for they felt that they had outplayed their opponents at every stage of the game and that they had the ability to play the strongest teams in the South and win from them. So by this time the light was beaming brightly upon the field of basket ball.

The rest of the season was an unquestionable success. The boys won five out of the eight games played as may be seen from the list of scores.

The girls' team had to undergo some difficulties, one of the most importance being that of picking enough girls who would really take an interest in the game. Two teams could scarcely be gotten out and this naturally made practice weak. But through the untiring efforts of Misses Gastineau, Manager, and Pence, Captain, this difficulty was lessened. It is due to the fact that the High School girls often came out to practice; and to the efficient work of Dr. Tigert that our girls were the champions of Girls' Basket Ball in Kentucky. Altogether the basket ball season was a success.

Score of Boys' Games

January	24	Kentucky 25	Lexington Y. M. C. A.	27
February	8	Kentucky 20	Univ. Cincinnati	18
February	13	Kentucky 42	Marietta College	14
February	15	Kentucky 34	Univ. of Louisville	10
February	19	Kentucky 17	Vanderbilt	24
February	20	Kentucky 42	Vanderbilt	27
February	27	Kentucky 24	Miami	15
March	1	Kentucky 19	Christ Church	30

Score of Games, Girls' Basket Ball

January	11	Kentucky vs. Lexington High School—	15 to	11
January	17	Kentucky vs. University of Louisville—	20 to	19
February	4	Kentucky vs. Lexington High School—	16 to	15
February	15	Kentucky vs. Winchester Athletic Club—	37 to	3
March	1	Kentucky vs. Univ. Louisville—	23 to	14



W. C. WILSON,
Manager.

Although Wilson became manager of the State five rather late in the season, he nevertheless soon became familiar with the intricacies of this position and rendered a splendid service. Just how he came to be the manager, we do not know, but we do not care to know that, knowing that he has made a good man for the place. He was always on the job and ready to stand up for the big end of the deal for State.

BARNETT,
Captain.

"Huss," miniature right forward, was wisely chosen to captain the team of 1913. He is one of the fastest men that has ever played on any quintet representing State, and consequently who ever attempted to guard him, and did it with any credit, surely lived a fast life. "Huss" did some sub service with the team of 1911, advanced somewhat in 1912 making the team and owing to his good work was chosen captain of the '13 team. He was a consistent player and truly can it be said his very best was the least that he ever put into any game.

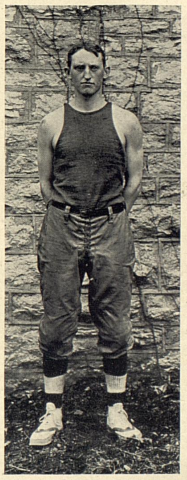

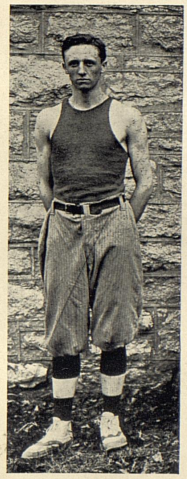

PRESTON,
Center.

"Pars," the erstwhile guard, which position he played formerly, developed into a great center on the 1913 team. He has the reputation of being one of the best guards ever seen on the local floor, true this is, but as a center he is equally as great. He was the chief point gainer for State this year making as many as ten goals in one game. His reach is good and long and he has generally succeeded in jumping higher than the opposing center. He has been accused of holding a good deal, but we wish to state in his behalf, that it was not through any malice whatever but was owing to his affectionate nature.

SCOTT,
Guard.

"Scotty" was another who wanted to take unto himself honors otherwise than those to be gained on the gridiron. Hence, he came out for basket ball. Although his first year to try for the team he emphatically made good. He is strong and fights with a determination that is sure to win. At the close of the season he was staying as close to his man as do prospective heirs to a dyspeptic old uncle and he dropped in a few goals occasionally just to cement the fact that he was a valuable adjunct to the team.

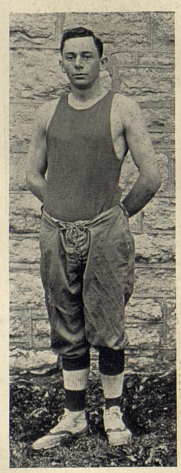

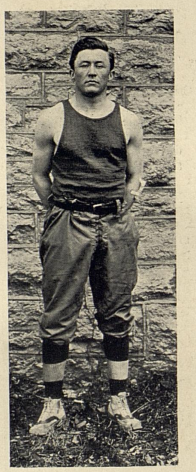

TUTTLE,
Guard.

"Squirrely," just in order to show that his athletic ability is not restricted to football and baseball, came out for basket ball. To say the least his demonstration was sufficient. He stuck with his man and the conflicts that ensued were the source of no little enjoyment to the spectators. One would have to be only a casual observer to know that he was a football player. He is a little rough but he just can't help it. "Squirrely" was chosen as captain of the basket ball team of 1914 and with four more like him a good team is assured.

FARMER,
Left Forward.

"Mister Pete," the youth who had the pleasure of working beside Captain Barnett, was master of the art of throwing goals from any angle or position. He was hard to guard and when once did take shot at the goal the hitherto equilibrium of the score board became disturbed and ere the scorer could adjust matters the scoring thermometer had invariably risen two points. "Pete" was good at throwing fouls aiding State materially by annexing points in this way. He was an exemplification of perseverance and careful training, securing his reward by helping to win many contests for State. Thus showing what a little man can do who really tries.

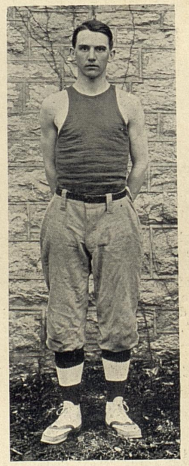

MORGAN,
Forward.

This was Morgan's first year on the team. At the beginning of the season he was used as a substitute but owing to his ability to cause the oval to descend through the net he was considered a regular ere the season was over. He has an individual way of playing peculiar to himself, while it is in harmony with the team work. It is difficult for an opposing guard to watch him. He is an earnest and enthusiastic player and with a little more practice at passing the ball, will prove a good basket ball player.

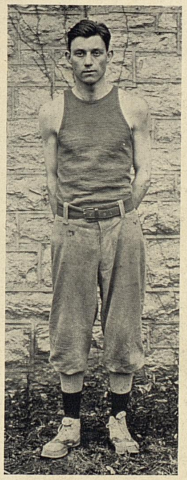

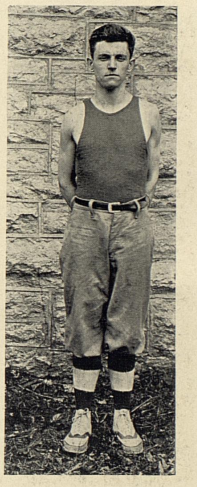

WEISINBERGER,
Guard.

Years ago, "Weisy" formulated an opinion that he would like to "mix it," in a few basket ball games. By perseverance, he succeeded. He was one of the most earnest of players, and seemed oblivious to everything else than the game. As a result, this sometimes made things mighty interesting for the opposing players, and spectators as well. His method of obtaining the ball was not exactly this: gently approaching the player who had it in his possession, bowing low, and saying, "I would fain have the ball which thou now holdeth." All said "Windy" was a good player, and we regret to see him leave.

ZERFOSS, Guard.

Zerfoss is a Freshman, but his work was of the highest class. He went into some of the hardest games of the season, playing good ball at all times. He was always cool-headed, and fought his very best. He is a good, strong man, and should develop into a valuable man next year. He has not much to say, being one of those quiet, unassuming fellows, who says little, but works hard.

All venture to predict good reports from him in the future.

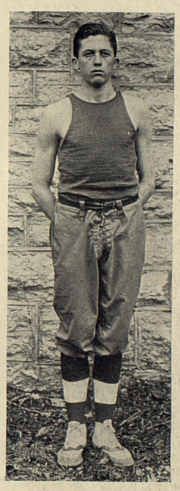



K K

MISS LUCILE GASTINEAU,
Manager and Center.

Miss Gastineau has held complete sway at center, overwhelming every center that has essayed to play against her. Tall, heavy and fast, she has used these natural advantages to good effect. She has had her glims on the basket all season, and has lamped so many goals that the shortness of time and lack of an adding machine make a statement of the total impossible. She has basketed as many as nine field goals in a game, and averaged almost an even half dozen per melee. When this lady clutched the sphere under the basket, scorers soon tumbled to the fact that there was no necessity to wait for further developments, but forthwith applied two points to the total already amassed.



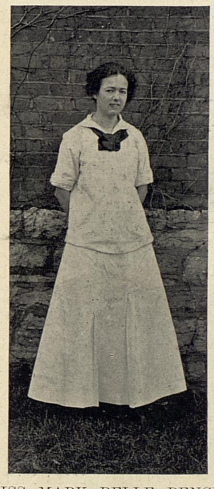

MISS MARY BELLE PENCE,
Captain and Forward.

Miss Pence has played on the varsity team for several years, and wound up her career this year in a most creditable manner. Though greatly handicapped at times because of illness, she played with the same determination and displayed all the ability of former years. She has a perfect eye for the goal, and though at times erratic in pitching fouls, secured many points for her team during the season. Miss Pence has proven herself to be an excellent player and was an ideal captain, measuring up in every sense of the word, to the confidence placed in her by her team mates, when they selected her to lead them. She is a fast, aggressive player, and is at all times ladylike.

MISS RUTH McCHESNEY, Guard.

Another little one—also "loud." She has been a mainstay on the team for two years, and in spite of a bad foot has been a great factor in securing the championship for Kentucky during the past season. She is very fast, aggressive and powerful, though small. Miss McChesney passes well, guards superbly, and at the end of the season threw goals from any position, especially one-handed. Aside from these points, she is not much of a basket ball player. She has gratuitously furnished all the wit and humor of the team, a large surplus of animation, and enjoyed an extraordinary degree of popularity. The team has showed esteem for her by selecting her captain of next year's quintette, and this comes as an honor worthily bestowed.





MISS FLORENCE HUGHES, Forward.

This was Miss Hughes' second year on the team. Strong and aggressive and full of fight, and good tempered with it all, she has been one of the bulwarks of the team, and has put up as good an exhibition of the net game as one would care to see. In another year she should make the best forward Kentucky has ever had. She is one of our most comely maidens and a favorite with the populace. Her one weakness is laughing at Miss McChesney's efforts to be funny. The team has honored her by selecting her to manage next year's team.

MISS LUELLA SHAFER, Substitute

Miss Shafer has rendered a great service to the team. Although only a substitute, yet without her the team could never have been a success, and would have undoubtedly lost the championship, as she has been the one faithful substitute. For some reason, most girls who are not sure of making the team, stop coming out. Not so with this lady. Miss Shafer has developed more this season than any one out, and with her tremendous size, weight and strength, should make a most valuable player next season. With a little more experience and speed, she will be invincible at center, as no one has ever been found who could get a ball over her in the center, nor is any such likely to be found.





MISS NATALIE WOOD, Guard.

This was "Nat's" second year on the team. This little rascal has played a wonderful game all season. Her ability as a basket ball player varies inversely as her size, and though little, if an archaic and somewhat unconventional expression may be used "she is very loud." This is true in more ways than one. She was the fastest player on the team and covered a world of floor. Credit is largely due her for the last victory over the University of Louisville, when she guarded the redoubtable Miss Gough so closely that the latter had the ball in her hands but a few times from whistle to whistle.

MISS ELSIE HELLER,
Utility Player.

Miss Heller has made an enviable record for her first year on the team. On the Paris high school team she was the luminous star before she came to the University of Kentucky, and brought the only defeat to Kentucky in two years, through her excellent work in pitching fouls, in the first game of the season just preceding the one just closed. Kentucky had five goals from the field through three for Paris; but Miss Heller's fine work turned what appeared to be an inevitable defeat for Paris into a glorious victory. She has been a tower of strength on this year's team, and has shown up as our best all-around player, performing with equal luster at forward, center and guard. Next year if she has more time for practice, Miss Heller should make a still more creditable showing.




SENIOR GIRLS



PATTERSON HALL


TRACK



1912 Track Team

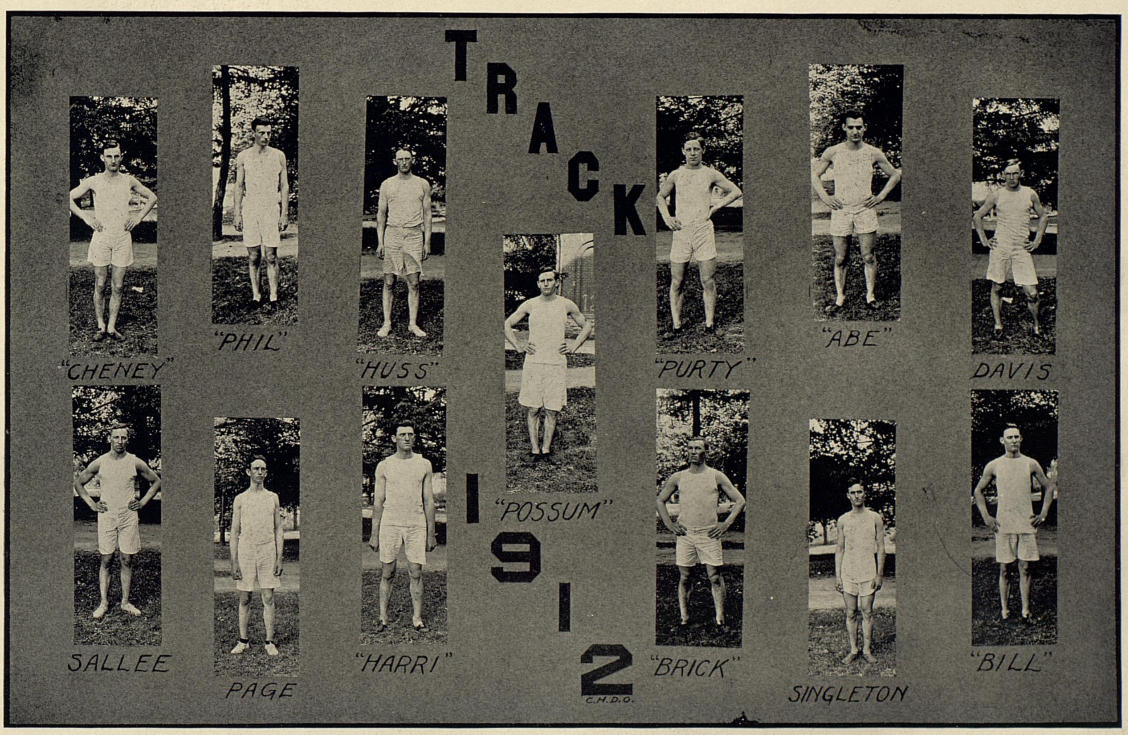
TRACK
1912
"CHENEY"
"PHIL"
"HUSS"
"POSSUM"
"PURTY"
"ABE"
DAVIS
SALLEE
PAGE
"HARRI"
"BRICK"
SINGLETON
"BILL"
C.M.D.O.

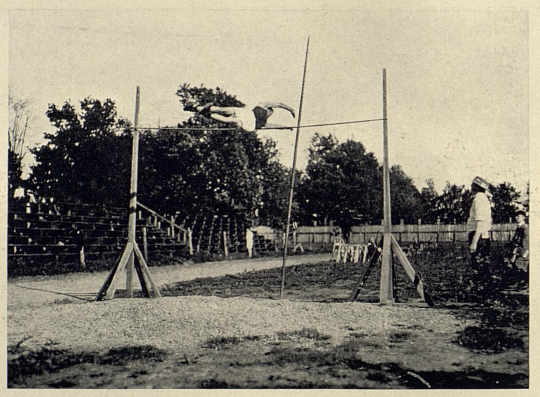

Sallee Vaulting



Roth Winning 100-Yard Dash










CO-
-EDS

BASE BALL





Baseball

The baseball season of 1912 is history. Well—history is only a record of the past events and achievements of men. Then let us record some of the achievements of State's diamond heroes. The season opened with the University of Michigan and in one of the hardest fought games ever played on Stoll Field the game ended with a tie 7 to 7. The next was with Georgetown College, resulting with the score of 10 to 3, State being on the majority side. Then the team representing Cincinnati Law School fell before the onslaught of the Wildcats by the score of 4 to 0. Our old rival, Central, entertained us at Danville appropriating the game unto themselves, 5 to 4. On the trip North, State made a very creditable showing, winning 5 of the 7 games played, beginning with a double header at Louisville, the one from Louisville High School, the other from Manual Training High School. The next contest was with Culver Military Institute which we won 6 to 2. At Notre Dame, Dame Fortune smiled most benignly upon Notre Dame, and they handed the severest drubbing of the season, State being the loser in a 15 to 2 proposition. "Monk" Engle and his valiants, heaped high the sacrificial altar on which incense was consumed, at least, blue smoke is said to have risen from the pile; but, be this as it may, luck was against us at Ann Arbor, the Univ. of Mich. administered the second defeat of the trip beating us 6 to 4. In an exciting hard fought game with Ohio Wesleyan, State won 5 to 2. Then swinging back to Cincinnati, for the final game of the trip, they defeated the Univ. of Cincinnati, 7 to 2. Resting but a few days, they journeyed over to League Park the guest of Transylvania and were so uncourteous, as to defeat their host, 6 to 4. West Virginia Wesleyan tarried on Stoll Field long enough to defeat State 5 to 0. Georgetown College asked for a rehearsing and got it, in the same place, 22 to 3. Transylvania nursed their defeat some few days, and with malice rankling in their breast, invaded Stoll Field, carrying off victory by the score of 9 to 7. Central forfeited a game to State, 9 to 0. Georgetown ended their series of three games by losing to State 7 to 4. The last game of the season ended most gloriously, State handing one to Transylvania at League Park by the respectable score of 14 to 5.

Kind reader, we will not inflict any opinion upon you, instead will give a resume from which you can draw your own conclusion as to the success of the season. There were eighteen games played of which State won 12, lost 5, tied 1.

The prospects for 1913 are bright, the material to select from is equal to any that has ever been at the institution and our New Coach Robbins is fast developing it into a formidable aggregation. The schedule, although not consisting of a great number of games is one of the hardest ever arranged for a State nine. We do not play any of the Kentucky Colleges this year, but play some of the strongest teams of Indiana, Michigan and Ohio. Michigan opens the season here Apr. 5th, and ere, the "Kentuckian" goes to press the season will be far advanced. Feeling inspired, we assume the role of prophet and predict a successful season for 1913, and will venture to say, that the season will end midst a halo of glory.

Baseball Schedule, 1913

April 5th	Univ. of Michigan at Lexington
April 12th	Manual High School at Lexington
April 18th	Hanover College at Lexington
April 25th	Oberlin College at Lexington
April 28th	Hiram College at Hiram
April 29th	Univ. of Michigan at Ann Arbor
April 30th	Mich. Agr. College at Lansing
May 1st	Heidelberg University at Tiffin
May 2nd	Wilmington College at Wilmington
May 9th	(Open)
May 16th	Western Reserve at Lexington
May 23rd	University of Hawaii at Lexington
May 30th	Univ. of Chattanooga at Lexington
May 31st	Univ. of Chattanooga at Lexington

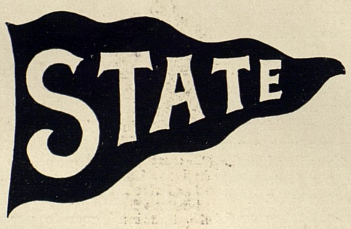



MANAGER VOGLIOTTI.

"Spaghetti," in his balmier days, played first base for State and was covering the initial bag in a style that bade far to eclipse all predecessors, when he confessed to receiving an invaluable consideration for his valuable services and was canned from the team. However, he could not resist the call of his first love, and at the request of the student body assumed the managerial reins for the season of 1912. The schedule for last year was one of the best that State has ever had, and it seems that he made special dates with Jupiter Pluvius, as rain seldom interfered with the games.

BURRUSS—Captain, Second Base.

Burruss, the Georgia Peach, came a long way from home to play with the Wildcats. He covered the keystone bag for three years and was captain of the team last year. He was a good fielder, safe, hard hitter and a veritable speed merchant on the bases, stealing bases almost at will and it seems that he could slide faster than he could run; at least, he never failed to slide whenever an opportunity presented itself. Burruss was an aggressive leader and always fought his best, winning or losing. His constant cry was "a little pep."





MEADORS—Right Field.

"Gils," though unable to pitch last year, owing to an injury received in football, was played regularly in the outfield on account of his ability to hit the ball. "Gils" was captain of the 1911 Wildcats, and was one of the best mound artists that has ever twirled for the Blue and White. His hard hitting has turned the tide in many games. His baseball career at State is over and one cannot but ponder: Will there ever be another like him?

PRESTON, Short Stop.

"Pars" had no difficulty in guarding the short field position, scooping up hard grounders from any side, with apparent equal ease; while receiving of throws at second was of the type that caused even the fleetest of players to hesitate at the initial sack rather than take any chance. "Pars" has a wonderfully strong arm, and throws with grace and ease from any position; his hitting is above the average; all told he is one of the best all-round men that has ever played on a State nine.





PARKS, Pitcher.

"Jimmy" hails from Richmond Normal School, where he had acquired a wonderful pedigree as a pitcher. He lived up to all that was said about him, and even did more than was expected. He could not play in any games with the college in Kentucky, but pitched almost all of the games with foreign schools. Owing to some technicality, "Jimmy" will not get to play with us this year, but will be eligible for the season of 1914. He will be greatly missed this year, and should be a giant of strength for State next year.

BEATTY, Pitcher.

"Lengthy" was a bulwark of strength in 1911, and had the distinction of pitching to only twenty-one men in a seven inning game, during that season. Beatty pitched some mighty good ball last season, and when in proper form, had the opposing batter at his mercy, when facing his curves and terrific speed. He graduated last year, consequently he will be greatly missed during the season of 1913.





GUYN, Pitcher.

''Les'' came to us from Lexington High School and needed no introduction, particularly to those that played on State's team the preceding year. He distinguished himself in a game with Transylvania when he relieved another pitcher and saved the game. On the trip his work was of the highest class. ''Les'' fields his position perfectly, and is a good hitter and when in the box is master of the situation at all times. He is the only one of last year's pitchers that is in school this year, and on him will fall the bulk of work. It is expected that he will acquit himself with credit.

WRIGHT, Center Field.

''Rasty'' was one of the most valued adjuncts to the Wildcat aggregation for the season of 1912. His playing in center field was of the A No. 1 brand and his throwing to the plate was excellent. ''Rasty'' swings at them from the south side and his drives have terrific speed and generally go where the fielders ain't. He is a fast, dangerous man on the bases and tied the score in the Michigan game by a daring steal of home last year in the ninth inning. ''Rasty'' can play any infield position with credit, in fact he is a good all-around man on the team.





HITE, First Base.

''Mabel'' was the discovery of the season. State has had about as much trouble with the first base proposition as the Pirates have had —well, if the latter have been as fortunate as the former in filling this position, they are going some. ''Mabel'' never got into the game until late in the season, but when he did, he surely atoned for past wrongs. His playing at first was a revelation, his hitting was consistent and hard, and unquestionably, he was the fastest man on the team. He is with us again this year, and it is predicted that he will make a grand record.



REED, Left Field.

"Biscuit" made a reputation for himself years ago, while in the "Prep" on account of his ability to hit the ball, but he surpassed the expectation of his warmest admirers when he hit the ball so hard and consistently last year. "Biscuit" was started early in the season as a sub catcher, but Coach Engles soon saw that it would be advisable to use him in the outfield, consequently, he cavorted in left field, and did it creditably, too. He is with us again this year, and surely will surpass his last year's record.

SCOTT, Third Base.

"Pete" played third base, kept hand on the foremost organ of his face, and saturated the immediate territory with the fluid extract of the obnoxious weed all at the same time. You might not think that one engaged in such other weighty affairs could play much baseball, but that fellow would surprise you. Of course, he had his off days, and when he was off he was just as off as anybody could be off. "Pete" never broke any batting record here but his hits were most opportune.





GOWER, Catcher.

"Schnabel" or Tommy, as he is familiarly known, is celebrated for some things otherwise than his ability as a smasher. He is one heady receiver, and has a line of conversation for the oppoing batter that is disconcerting, to say the least. His throwing to the bases is fast and accurate and those who attempt to pilfer a base on him are usually kindly requested by the "Umps" to take a seat on the bench as a reward for his efforts. Tommy is a good hitter and fast on the bases; all said, he is a good general of the game.

FAULKNER, Third Base.

Faulkner battled with Scott for third base, and while he only played in a few of the last games of the season, he displayed no mean ability as a ball player, and played his position like a veteran. He hit timely and was fast on bases. Faulkner ought to be a good man for the season 1913.



Baseball Scores 1912

"Monk" Engle has been our baseball coach for three years, and has proven himself to be a valuable man to State. He was well versed in the fine art of the national pastime and was endowed with an ordinary ability to impart this knowledge to others. He was an energetic, hard worker and generally succeeded in furnishing all of the aspiring ones with some form of entertainment. His work here was successful, and doubtless, the only things that will ever mar a pleasant memory of his sojourn in our midst are, losing a game to Transylvania, and introducing a friend to his best girl.

April 6th.....K. S. U. 7, Univ. of Mich. 7
April 13th.....K. S. U. 10, Georgetown 3
April 15th.....K. S. U. 4, Cincinnati Law School 3
April 17th.....K. S. U. 4, Central 5
April 20th.....K. S. U. 4, Manual and High Schools 0
April 22nd.....K. S. U. 6, Culver Military Institute 2
April 23rd.....K. S. U. 2, Notre Dame 15
April 24th.....K. S. U. 4, Univ. of Mich. 6
April 25th.....K. S. U. 5, Ohio Wesleyan 2
April 26th.....K. S. U. 7, Univ. of Cin. 2
April 30th.....K. S. U. 5, Manual 1
May 6th.....K. S. U. 6, Transylvania 4
May 9th.....K. S. U. 0, West Va. Wesleyan 5
May 13th.....K. S. U. 22, Georgetown 3
May 18th.....K. S. U. 7, Transylvania 9
May 23rd.....K. S. U. 9, Central 0 (forfeit)
May 27th.....K. S. U. 7, Georgetown 4
May 31st.....K. S. U. 14, Transylvania 5



Coach Engle



Looking Up Front Drive

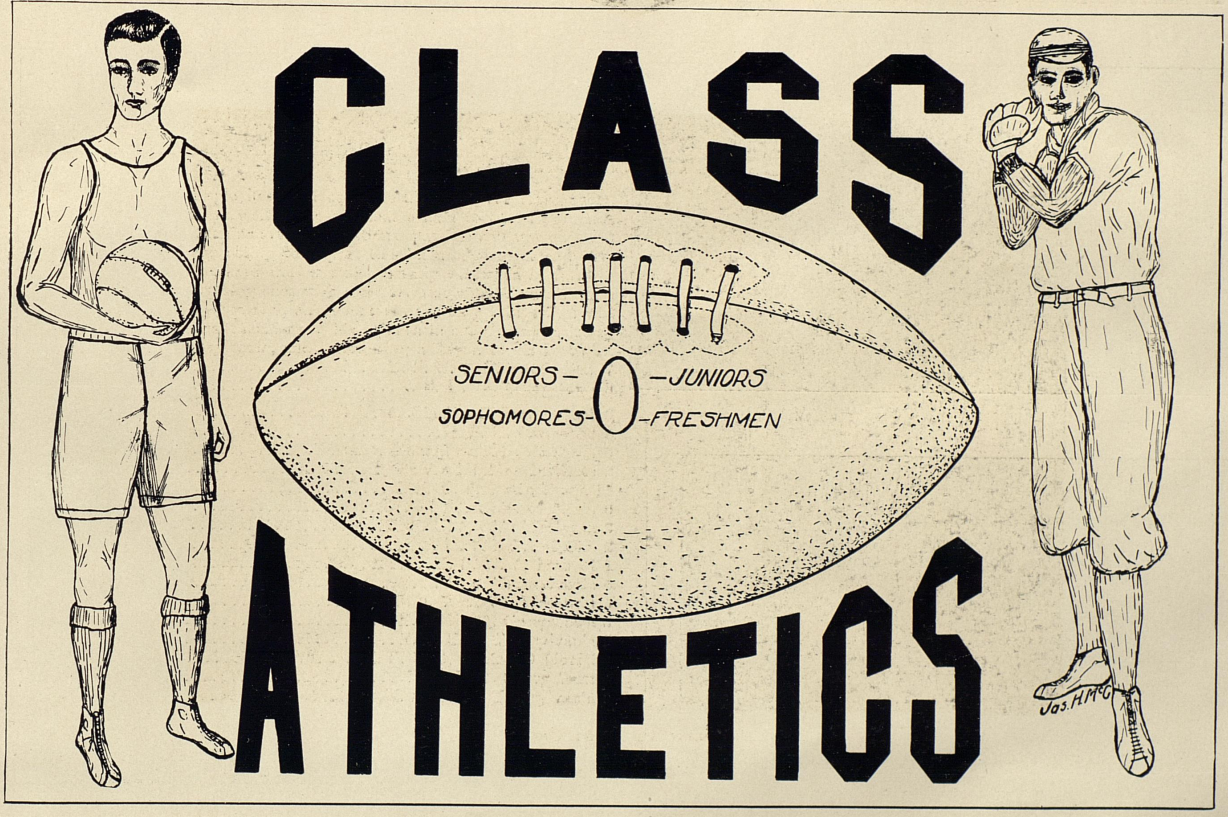
CLASS
SENIORS — — JUNIORS
SOPHOMORES — — FRESHMEN
ATHLETICS
Jos. H. McG






15
15
15





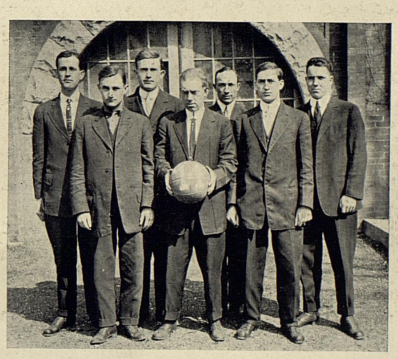


K
15






MILITARY
O.P. GERHARD

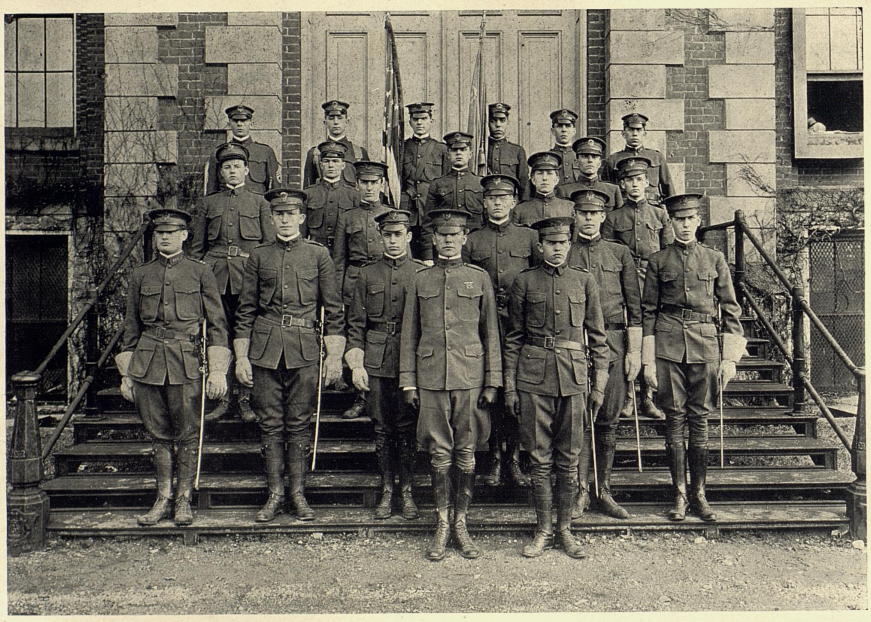

Military Staff

Military Staff

Allen W. Gullion ..... First Lieutenant, Commandant
D. D. Felix ..... Major
P. D. Brown ..... Captain Adjutant
D. M. Gaither ..... Captain Quartermaster

A COMPANY

G. W. Gayle ..... Captain
C. H. Schwartz ..... First Lieutenant

B COMPANY

H. K. Gayle ..... Captain
O. P. Gerhard ..... First Lieutenant
L. O. Colman ..... Second Lieutenant

C COMPANY

H. N. Marsh ..... Captain
J. W. McDonald ..... First Lieutenant
W. H. Noel ..... Second Lieutenant

D COMPANY

J. W. Kunzman ..... Captain
J. W. Vest ..... First Lieutenant
O. W. Crowder ..... Second Lieutenant

BAND

Harry Lovelace ..... First Lieutenant

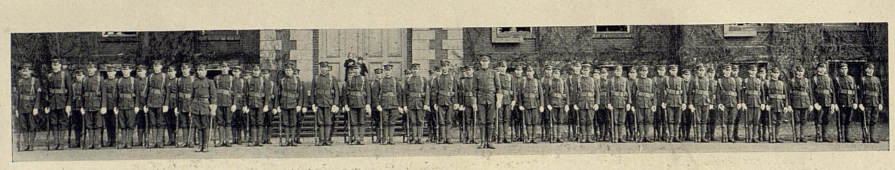

Company A



Company B



Company C

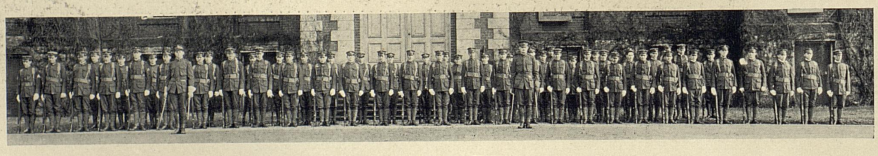

Company D



Military Band


"FREDDIE"
"STELLA & BET"
?
"SUE D"
COACH & V.V.C.
"STEVE & RAY"
COMING FROM "KINKY'S"
"HUSS" & OLD LADY" AT DAYTON, O.
MISS GULLION
"CAL"
"CO-EDS"
E.G. & J.G.

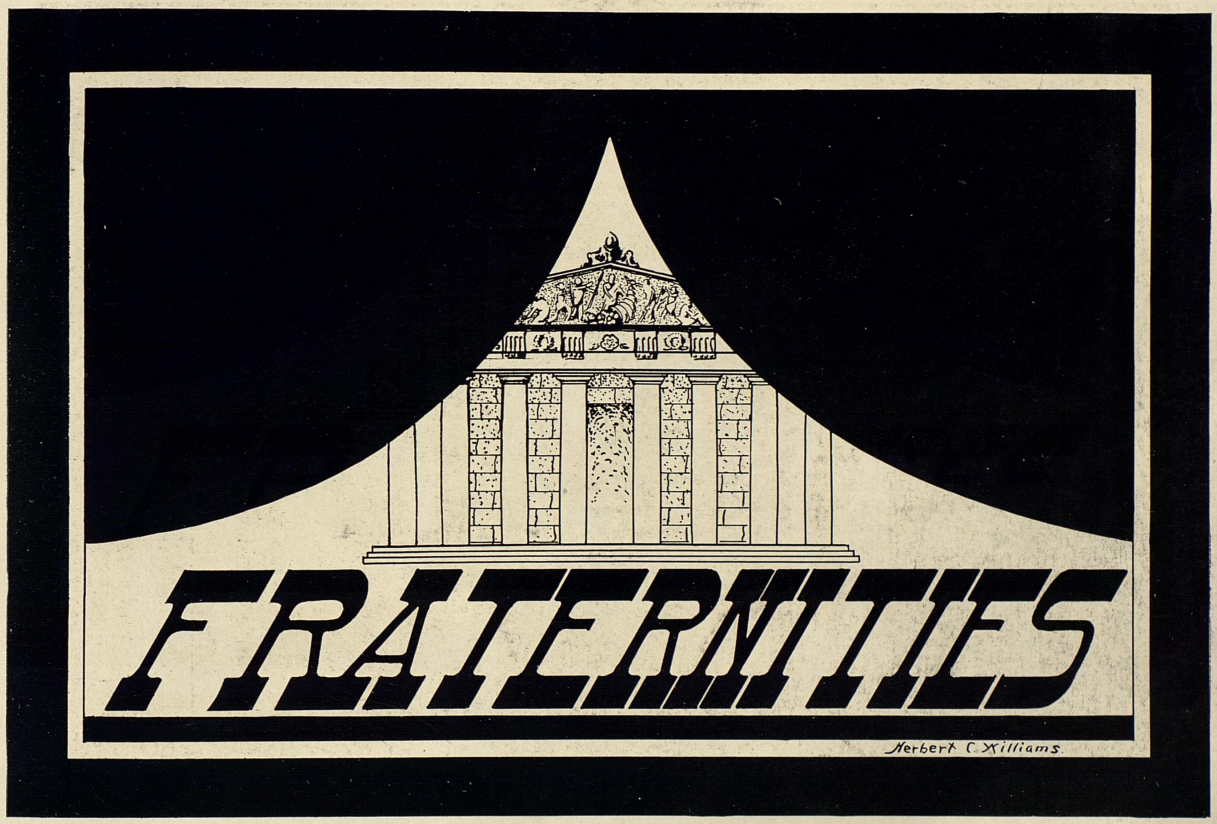
FRATERNITIES
Herbert C. Williams.

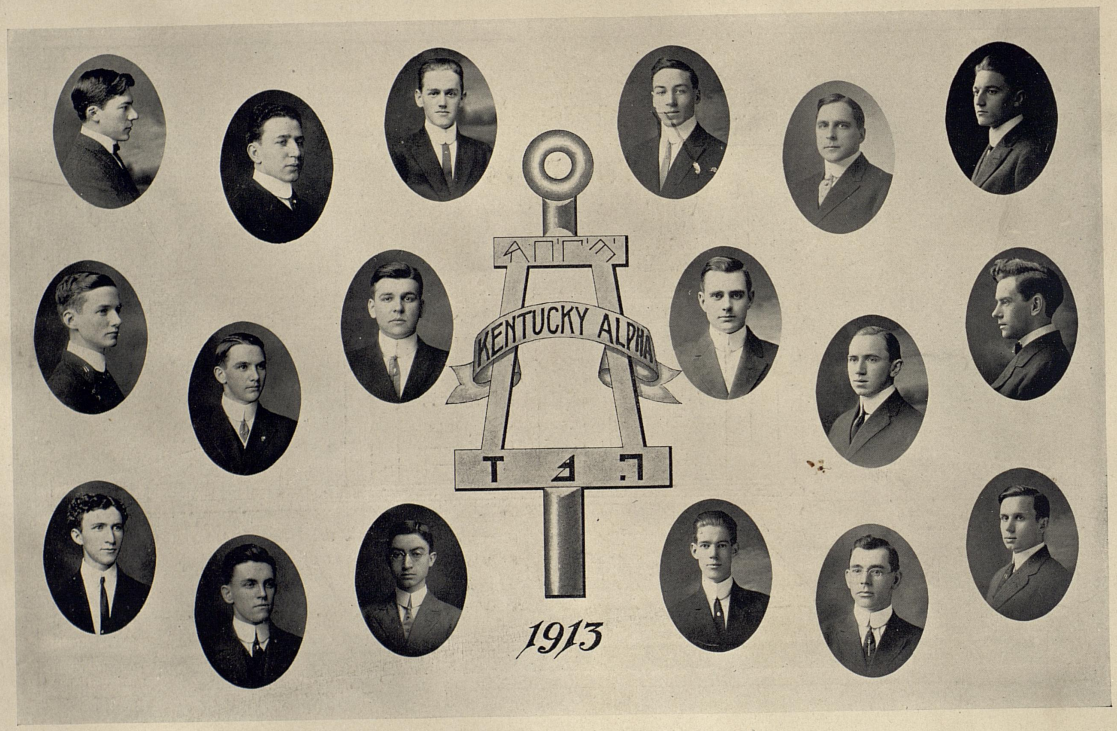
KENTUCKY ALPHA
1913

The Honorary Fraternity
of
Tau Beta Pi

ACTIVE.

C. H. D. Osborn, '13
R. M. Woodson, '13
R. M. Mattingly, '13
H. L. Farmer, '13
E. A. Humphreys, '13
Morris Roth, '13
D. W. Perry, '13
A. J. Weisenberger, '13
F. J. Forsyth, '13
R. B. Pogue, '13
W. C. Almstedt, '14
C. H. Schwartz, '14
Roger Thornton, '14
C. C. Harp, '14
R. L. Gregory, '14
E. E. Johnson, '14

IN FACULTY.

F. P. Anderson
W. E. Rowe
C. J. Norwood
W. E. Freeman
L. K. Frankel
H. H. Downing
A. L. Wilhoit
L. E. Nollau
J. J. Curtis
J. R. Duncan

Tau Beta Pi National Chapter Roll

Alpha of Pennsylvania	Lehigh University
Alpha of Michigan	Michigan Agriculture College
Alpha of Indiana	Purdue University
Alpha of New Jersey	Stephens Institute of Technology
Alpha of Illinois	University of Illinois
Alpha of Wisconsin	University of Wisconsin
Alpha of Ohio	Case School of Applied Science
Alpha of Kentucky	State University of Kentucky
Alpha of Missouri	University of Missouri
Beta of Michigan	Michigan School of Mines
Alpha of Colorado	Colorado School of Mines
Beta of Colorado	University of Colorado
Beta of Illinois	Armour Institute of Technology
Beta of New York	Syracuse University
Gamma of Michigan	University of Michigan
Alpha of California	University of California
Alpha of Iowa	Iowa State University
Beta of Missouri	Missouri School of Mines

Alpha Zeta National Chapter Roll

Townshend	Ohio State University
Morrill	Pennsylvania State College
Morrow	University of Illinois
Cornell	Cornell University
Kedzie	Michigan Agricultural College
Granite	New Hampshire Agricultural College
Nebraska	University of Nebraska
North Carolina	North Carolina A & M College
LeGrange	University of Minnesota
Green Mountain	University of Vermont
Wilson	Ames
Babcock	University of Wisconsin
Centennial	University of Colorado
Maine	University of Maine
Missouri	University of Missouri
Elliott	University of Washington
California	University of California
Purdue	Purdue University
Kansas	Kansas Agricultural College
Dacotah	North Dakota College
Scovell	University of Kentucky
Morgan	University of Tennessee



Alpha Zeta

Founded, November 4, 1897.
Publication: The Quarterly.
Colors: Mauve and Sky Blue. Flowers: Pink Carnation.

SCOVELL CHAPTER
Established, November 8, 1912

CHAPTER ROLL

In Facultate

Dr. J. H. Kastle (Honorary) Geo. Roberts (Honorary)
E. S. Good J. H. Carmody

In Universitate

1913

Robert Grayham J. P. LaMaster
Ralph Kinney W. W. Fitzpatrick
W. V. Smith S. E. Puckett

E. J. Gott

1914

P. D. Brown J. F. Wallace
W. V. Campbell H. K. Gayle

A. L. Brueckner

A. E. Ewan, '10 T. R. Bryant, '08
G. C. Routt, '11 J. DuP Oosthuizen, '12

L. S. Corbett



Pan-Hellenic Council

HARVEY EDWARDS ..... Phi Delta Theta
T W. LOWRY ..... Sigma Alpha Epsilon
J. DUP OOSTHUIZEN ..... Alpha Tau Omega
W. M. LANE ..... Pi Kappa Alpha
ROLLIE FOSTER ..... Kappa Alpha
WILSON PORTER ..... Kappa Sigma
WILLIAM GREGORY ..... Sigma Chi


DIEU
ET LES
DAMES

Kappa Alpha

Founded Washington & Lee 1865 Theta Chapter Established 1893
Colors: Crimson and Old Gold.
Flowers: Southern Magnolia and American Beauty.
Motto: Dieu Et Les Dames.

CHAPTER ROLL.

1913

W. A. Sudduth
R. B. Pogue
J. R. Foster

1914

W. V. Campbell
R. P. Townsend

1915

J. F. Ford, Jr.
F. T. Haynes

1916

G. M. Pedley
Prof. W. E. Freeman

Kappa Alpha National Chapter Roll

Alpha ..... Washington -Lee University
Gamma.....University of Georgia
Epsilon.....Emory College
Zeta..... Randolph-Macon College
Eta.....Richmond College
Theta.....University of Kentucky
Kappa.....Mercer University
Lambda ..... University of Virginia
Nu .....Alabama Polytechnic Institute
Xi.....Southwestern University
Omicron.....University of Texas
Pi.....University of Tennessee
Sigma..... Davidson College
Upsilon.....University of North Carolina
Phi .....Southern University
Chi .....Vanderbilt University
Psi..... Tulane University
Omega..... Central University of Kentucky
Alpha Alpha.....University of the South
Alpha Beta.....University of Alabama
Alpha Gamma.....Louisiana State University
Alpha Delta.....William Jewell College
Alpha Zeta.....William and Mary College
Alpha Eta.....Westminster College
Alpha Theta .....Transylvania University
Alpha Iota.....Centenary College
Alpha Kappa .....University of Missouri
Alpha Mu.....Millsaps College
Alpha Nu.....The George Washington University
Alpha Xi.....University of California
Alpha Omicron.....University of Arkansas
Alpha Pi.....Leland Stanford, Jr., University
Alpha Rho..... West Virginia University
Alpha Sigma .....Georgia School of Technology
Alpha Tau.....Hampden-Sidney College
Alpha Phi.....Trinity College
Alpha Omega..... N. C. A. & M. College
Beta Alpha.....Missouri School of Mines
Beta Beta.....Bethany College
Beta Gamma..... College of Charleston
Beta Delta.....Georgetown College
Beta Epsilon.....Delaware College
Beta Zeta.....University of Florida
Beta Eta .....University of Oklahoma
Beta Theta.....Washington University
Beta Iota.....Drury College

Sigma Chi National Chapter Roll

Alpha ..... Miami University
Beta ..... University of Wooster
Gamma ..... Ohio Wesleyan University
Delta ..... University of Georgia
Epsilon ..... George Washington University
Zeta ..... Washington and Lee University
Eta ..... University of Mississippi
Theta ..... Pennsylvania College
Kappa ..... Bucknell University
Lambda ..... Indiana University
Mu ..... Denison University
Xi ..... DePauw University
Omicron ..... Dickinson College
Rho ..... Butler College
Phi ..... Lafayette College
Chi ..... Hanover College
Psi ..... University of Virginia
Omega ..... Northwestern University
Alpha Alpha ..... Hobart College
Alpha Beta ..... University of California
Alpha Gamma ..... Ohio State University
Alpha Epsilon ..... University of Nebraska
Alpha Zeta ..... Beloit College
Alpha Eta ..... State University of Iowa
Alpha Theta ..... Massachusetts Institute of Technology
Alpha Iota ..... Illinois Wesleyan University
Alpha Lambda ..... University of Wisconsin
Alpha Nu ..... University of Texas
Alpha Xi ..... University of Kansas
Alpha Omicron ..... Tulane University
Alpha Pi ..... Albion College
Alpha Rho ..... Lehigh University
Alpha Sigma ..... University of Minnesota
Alpha Upsilon ..... University of Southern California
Alpha Phi ..... Cornell University
Alpha Chi ..... Pennsylvania State College
Alpha Psi ..... Vanderbilt University
Alpha Omega ..... Leland Stanford, Jr. University
Beta Gamma ..... Colorado College
Beta Delta ..... University of Montana
Beta Epsilon ..... University of Utah
Beta Zeta ..... University of North Dakota
Beta Eta ..... Case School of Applied Science
Beta Theta ..... University of Pittsburgh
Beta Iota ..... University of Oregon
Beta Kappa ..... University of Oklahoma
Beta Lambda ..... Trinity College
Delta Delta ..... Purdue University
Delta Chi ..... Wabash College
Zeta Zeta ..... Central University of Kentucky
Zeta Psi ..... University of Cincinnati
Eta Eta ..... Dartmouth College
Theta Theta ..... University of Michigan
Kappa Kappa ..... University of Illinois
Lambda Lambda ..... University of Kentucky
Mu Mu ..... West Virginia University
Nu Nu ..... University of Columbia
Xi Xi ..... University of Missouri
Omicron Omicron ..... University of Chicago
Rho Rho ..... University of Maine
Tau Tau ..... Washington University
Upsilon Upsilon ..... University of Washington
Phi Phi ..... University of Pennsylvania
Psi Psi ..... Syracuse University
Omega Omega ..... University of Arkansas

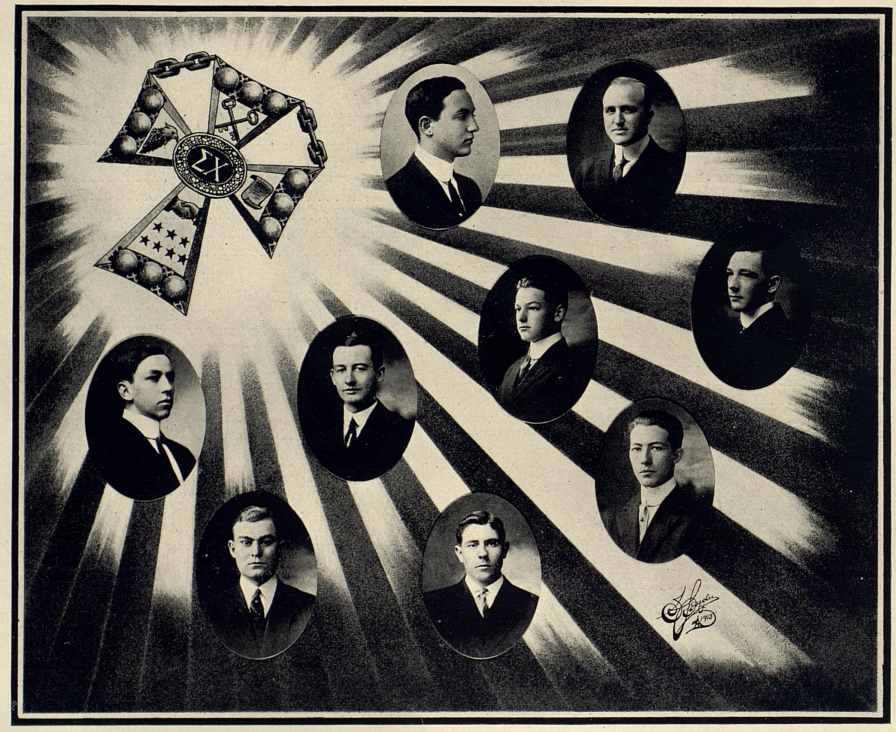

K K

Sigma Chi

LAMBDA LAMBDA CHAPTER

1913

J. P. Barrow
R. L. Willis
W. K. Gregory

1914

Ellison Capers
G. D. McWilliams

1915

Gibson Downing
Carlyle Jefferson

1916

W. R. Dickinson
John McRoberts

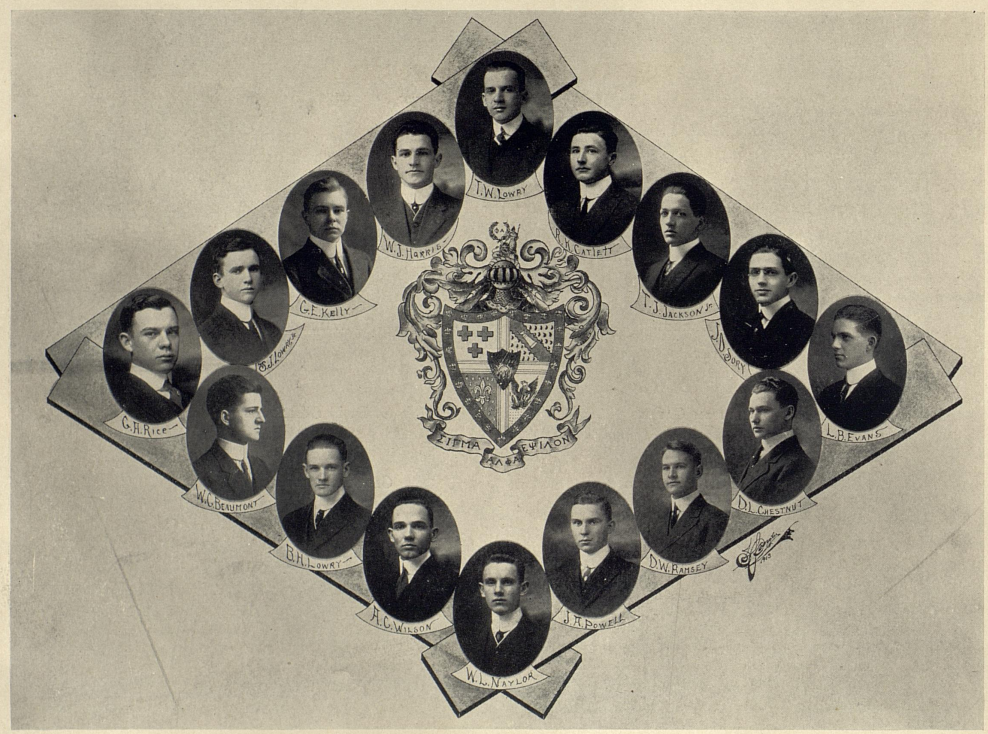
T.W. LOWRY
W.J. HARRIS
R.H. CATLETT
G.E. KELLY
T.J. JACKSON JR.
S.J. LOWRY
J.D. DORY
G.H. RICE
L.B. EVANS
W.C. BEAUMONT
D.L. CHESTNUT
B.H. LOWRY
D.W. RAMSEY
A.C. WILSON
J.R. POWELL
W.L. NAYLOR
ΣΙΓΜΑ ΑΛΦΑ ΕΨΙΛΟΝ

K K

Sigma Alpha Epsilon

Founded University of Alabama, 1856.
Publications: The Record, The Phi Alpha (secret).
Flower: Violet Colors: Purple and Gold

KENTUCKY EPSILON CHAPTER

Established 1900

CHAPTER ROLL

1913

J. D. Sory, Jr.

1914

G. E. Kelley
A. C. Wilson
T. W. Lowery
D. W. Ramsey

1915

J. T. Jackson, Jr.
W. J. Harris
D. L. Chestnut
G. A. Rice
J. A. Powell
L. B. Evans

1916

R. K. Cattlet
B. H. Lowry, Pledge
W. L. Naylor, Jr.

Sigma Alpha Epsilon National Chapter Roll

University of Maine
Boston University
Massachusetts Institute of Technology
Harvard University
Worcester Polytechnic Institute
Cornell University
Columbia University
St. Stephen's College
Syracuse University
Allegheny College
Dickinson College
Pennsylvania State College
Bucknell University
Gettysburg College
George Washington University
University of Virginia
Washington and Lee University
University of North Carolina
Davidson College
Woodford College
University of Michigan
Adrian College
Mt. Union College
Ohio Wesleyan College
University of Cincinnati
Ohio State University
Case School of Applied Science
Franklin College
Purdue University
University of Indiana
Northwestern University
University of Chicago
University of Minnesota
University of Wisconsin
University of Georgia
Mercer University
Emory College
Georgia School of Technology
Southern University
University of Alabama
Alabama Polytechnic Institute
University of Missouri
Washington University
University of Nebraska
University of Arkansas
University of Iowa
Iowa State College
University of Colorado
University of Denver
Colorado School of Mines
University of Oklahoma
Leland Stanford, Jr. University
University of California
University of Mississippi
Louisiana State University
Tulane University
University of Texas
Central University
Bethel College
University of Kentucky
Southwestern Presbyterian University
Cumberland University
Vanderbilt University
University of Tennessee
University of the South
Union University
Dartmouth College
Pennsylvania State College
University of Illinois
University of Washington
University of South Dakota
University of South Carolina
Kansas State College
University of Pittsburg

Kappa Sigma National Chapter Roll

Southwestern Baptist University
State University of Kentucky
Millsaps College
Louisiana State University
Centenary College
Tulane University
Southwestern University
University of Texas
University of Arkansas
William Jewell College
Missouri State University
Washington University
Missouri School of Mines
University of Nebraska
Baker University
University of Denver
Ohio State University
Case School of Science
Purdue University
Wabash College
University of Indiana
University of Illinois
Lake Forest University
University of Michigan
University of Wisconsin
University of Minnsota
University of Iowa
University of California
University of Washington
Colorado School of Mines
University of Oregon
University of Idaho
Washington and Lee University
University of Oklahoma
Syracuse University
Massachusetts State College
Iowa State College
Washington State College
Washburn College
University of Maine
Bowdoin College
New Hampshire College
University of Vermont
Brown University
Swarthmore College
Pennsylvania State College
University of Pennsylvania
Bucknell University
Washington and Jefferson College
Lehigh University
Dickinson College
Columbian College
University of Maryland
University of Virginia
Leland Stanford, Jr, University
Randolph-Macon College
William and Mary College
Hampton-Sidney College
Richmond College
Davidson College
Cornell University
Trinity College
University of North Carolina
University of Georgia
North Carolina A. and M. College
Woodford College
Mercer University
Georgia School of Technology
University of Alabama
Alabama Polytechnic Institute
Cumberland University
Vanderbilt University
Dartmouth College
Harvard University
New York University
University of Chicago
Colorado College
University of Tennessee
Southwestern Presbyterian University
University of the South
Denison University


SEMPER
Humphrey

Kappa Sigma

Founded, University of Virginia, 1867
Publication: Caduceus and Star and Crescent.
Flower: Lily of the Valley Colors: Scarlet, Emerald, Green and White

BETA NU CHAPTER
Established in 1901

CHAPTER ROLL

1913

P. L. Cocke
W. C. Armistead
W. H. Adams
Wilson Porter

1914

McHenry Holbrook

1915

R. P. Smith

1916

W. L. McKee
F. P. Williams

Philip Hale
Special

I. B. Warren
P. B. Feaman
R. R. Yoe
W. M. Routt


ΕΙΣ ΑΝΗΡ ΟΥΣΕΙΣ ΑΝΗΡ

Phi Delta Theta

Founded Miami University 1848
Publications: The Scroll, Palladium (Secret)
Flower: White Carnation Colors: Azure and Argent

KENTUCKY EPSILON CHAPTER
Established in 1901
Fratres in Facultate

James T. C. Noe
James J. Tigert
Lyman Chalkley
Allen W. Guillion
Howell D. Spears
Robert M. Allen
Floyd C. Mueller

CHAPTER ROLL

1913

William H. Rogers

1914

Herbert H. Grace
William H. Edwards
Henry L. Noel
Julian L. Pinkerton
Adolph Waller
Robert J. Working

1915

James Park
Lynn W. Nones
John W. Petrie
William H. Noel
John W. McDonald
G. Clark Rogers
Frank H. Kennedy
Jesse L. Owens

1916

Francis B. Young
Hugh M. Rice
William W. Clarke
Henry F. Cromwell

Pledges

Scott M. Duncan
Cecil Jake
Bradley Portwood

Phi Delta Theta National Chapter Roll

University of Alabama
University of California
University of Colorado
University of Chicago
University of Cincinnati
University of Georgia
University of Idaho
University of Illinois
University of Indiana
University of Iowa
University of Kansas
University of Michigan
University of Minnesota
University of Missouri
University of Mississippi
University of Nebraska
University of North Carolina
University of North Dakota
University of Oregon
University of South Dakota
University of the South
University of Texas
University of Toronto
University of Pennsylvania
University of Vermont
University of Virginia
University of Washington
University of Wisconsin
Lehigh University
Alabama Polytechnic Institute
Georgia School of Technology
Case School of Science
Leland Stanford, Jr. University
Mercer University
Northwestern University
Butler University
De Pauw University
Purdue University
Iowa Wesleyan College
Central University
State University of Kentucky
Tulane University
Washington University
Cornell University
Columbian University
Syracuse University
Miami University
Ohio Wesleyan University
Ohio University
Ohio State University
McGill University
Brown University
Southwestern University
Washington and Lee University
Iowa State College
Union College
Emory College
Knox College
Lombard College
Wabash College
Franklin College
Hanover College
Colby College
Williams College
Amherst College
Westminster College
Dartmouth College
LaFayette College
Pennsylvania College
Washington & Jefferson College
Allegheny College
Dickinson College
Randolph-Macon College
Pennsylvania State College
Colorado College
Washburn College

Pi Kappa Alpha National Chapter Roll

Alpha.....University of Virginia
Beta.....Davidson College
Gamma.....William and Mary College
Delta.....Southern University
Zeta U.....University of Tennessee
Eta.....Tulane University
Theta.....Southwestern Presbyterian University
Iota.....Hampden-Sidney College
Kappa.....Transylvania University
Omicron.....Richmond College
Pi.....Washington and Lee University
Tau.....University of North Carolina
Upsilon.....Alabama Polytechnic Institute
Psi.....North Georgia Agricultural College
Omega.....University of Kentucky
Alpha Alpha.....Trinity College
Alpha Gamma.....Louisiana State University
Alpha Delta.....Georgia School of Technology
Alpha Epsilon.....North Carolina A. and M. College
Alpha Zeta.....University of Arkansas
Alpha Eta.....University of State of Florida
Alpha Iota.....Millsaps College
Alpha Kappa.....Missouri School of Mines
Alpha Lambda.....Georgetown College
Alpha Mu.....University of Georgia
Alpha Nu.....University of Missouri
Alphi Xi.....University of Cincinnati
Alpha Omicron.....Southwestern University
Alpha Pi.....Howard College
Alpha Rho.....Ohio State University
Alpha Sigma.....University of California
Alpha Tau.....University of Utah
Alpha Epsilon.....New York University
Alpha Phi.....University of Iowa


ΠΚΑ

Pi Kappa Alpha

Founded, University of Virginia, 1868.
Publications: *Shield and Diamonds, Dagger and Keys*
Flower: Lily of the Valley. Colors: Garnet and Old Gold

OMEGA CHAPTER
Established 1901

CHAPTER ROLL

1913

F. D. Cain
W. M. Lane

1914

P H. Croft
L. L. Guyn
F. V. Faulkner
H. B. Hedges
T. M. Howard

1915

G. B. Arnold
Grant Burrowss
K. H. Findley
J. M. Herndon
N. L. Kimbrough
J. B. O'Rear
I. C. Smith
Joe Whitnell
John Bridges
G. L. Dickinson
Gatewood Gay
P. E. Hite
H. C. Kimbrough
Guy Shaut
R. W. Tiernan
G. W. Worwick

1916

V. C. Brownlie
Gay Drake
R. T. Martin
William Collins: (Pledge)
E. D. Brann
J. W. Fields
John Nash (Pledge)
Glanton Smith
Louis Alexander

THE KEN 1913 TUCKIAN



K K

Sigma Nu

Founded, Virginia Military Institute.
January 1, 1869

GAMMA IOTA CHAPTER

Established January 18, 1902
Flower: White Rose. Colors: Yellow and Black

CHAPTER ROLL

1914

J. W. Atkins
W. T. Young

1915

J. C. Carter
A. P. Woody
J. A. Reed
J. F. Auxier
F. H. Wright
G. H. Klauder
W. W. Cox
G. A. Huguelet

1916

K. G. Pullman, Jr.
G. D. Aaron
J. C. Ringo
A. B. Goodin

Special

W. L. Baughn
C. W. Fletcher

Pledges

G. A. Dehler
D. P. Campbell

Sigma Nu National Chapter Roll

Beta.....University of Virginia
Beta Beta.....De Pauw University
Beta Chi.....Leland Stanford, Jr. University
Beta Eta.....University of Indiana
Beta Iota.....Mount Union College
Beta Mu.....State University of Iowa
Beta Nu.....Ohio State University
Beta Phi.....Tulane University
Beta Psi.....University of California
Beta Rho.....University of Pennsylvania
Beta Sigma.....University of Vermont
Beta Tau.....North Carolina A. & M. University
Beta Theta.....Alabama Polytechnic Institute
Beta Upsilon.....Rose Polytechnic Institute
Beta Xi.....William Jewell College
Beta Zeta.....Purdue University
Delta Alpha.....Case School of Applied Science
Delta Beta.....Dartmouth College
Delta Gamma.....Columbia University
Delta Theta.....Lombard University
Epsilon.....Bethany College
Eta.....Mercer University
Gamma Alpha.....Georgia School of Technology
Gamma Beta.....Northwestern University
Gamma Chi.....University of Washington
Gamma Delta.....Stephens Institute of Technology
Gamma Epsilon.....Lafayette College
Gamma Eta.....State School of Mines
Gamma Gamma.....Albion College
Gamma Iota.....University of Kentucky
Gamma Kappa.....University of Colorado
Gamma Lambda.....University of Wisconsin
Gamma Mu.....University of Illinois
Gamma Nu.....University of Michigan
Gamma Omicron.....Washington University
Gamma Psi.....Syracuse University
Gamma Rho.....University of Chicago
Gamma Sigma.....Iowa State University
Gamma Tau.....University of Minnesota
Gamma Phi.....University of Montana
Gamma Theta.....Cornell University
Gamma Zeta.....University of Oregon
Gamma Upsilon.....University of Arkansas
Gamma Xi.....State School of Mines
Iota.....Howard College
Kappa.....North Georgia Agricultural School
Lambda.....Washington and Lee University
Mu.....University of Georgia
Nu.....Kansas State University
Pi.....Lehigh University
Phi.....Louisiana State University
Psi.....University of South Carolina
Rho.....Missouri State University
Sigma.....Vanderbilt University
Theta.....University of Alabama
Upsilon.....University of Texas
Xi.....Emmery College

Alpha Tau Omega National Chapter Roll

Beta.....Washington and Lee University
Delta.....University of Virginia
Xi.....Trinity College
Pi.....University of Tennessee
Tau.....University of Pennsylvania
Omega.....University of The South
Alpha Beta.....University of Georgia
Alpha Delta.....University of North Carolina
Alpha Epsilon.....Alabama Polytechnic Institute
Alpha Zeta.....Mercer University
Alpha Theta.....Emory University
Alpha Iota.....Muhlenburg College
Alpha Mu.....Adrian College
Alpha Nu.....Mt. Union College
Alpha Omicron.....St. Lawrence University
Alpha Pi.....Washington and Jefferson College
Alpha Rho.....Lehigh University
Alpha Tau.....Southwestern Presbyterian University
Alpha Upsilon.....Pennsylvania State College
Alpha Omega.....University of Florida
Alpha Psi.....Wittenberg College
Beta Alpha.....Simpson College
Beta Beta.....Southern University
Beta Gamma.....Massachusetts Institute of Technology
Beta Delta.....University of Alabama
Beta Epsilon.....Tulane University
Beta Zeta.....University of Vermont
Beta Eta.....Ohio Wesleyan University
Beta Theta.....Cornell University
Beta Iota.....Georgia School of Technology
Beta Kappa.....Hillsdale College
Beta Lambda.....University of Michigan
Beta Mu.....Wooster University
Beta Xi.....Charlston College
Beta Omicron.....Albion College
Beta Pi.....Vanderbilt University
Beta Tau.....Union University
Beta Upsilon.....University of Maine
Beta Psi.....Leland Stanford, Jr. University
Beta Omega.....Ohio State University
Gamma Alpha.....Colby University
Gamma Beta.....Tufts College
Gamma Gamma.....Rose Polytechnic Institute
Gamma Delta.....Brown University
Gamma Zeta.....University of Illinois
Gamma Eta.....University of Texas
Gamma Theta.....University of Nebraska
Gamma Iota.....University of California
Gamma Kappa.....Western Reserve University
Gamma Lambda.....University of Colorado
Gamma Mu.....University of Kansas
Gamma Nu.....University of Minnesota
Gamma Xi.....University of Chicago
Gamma Omicron.....Purdue University
Gamma Pi.....University of Washington
Gamma Rho.....University of Missouri
Gamma Sigma.....Worcester Polytechnic Institute
Gamma Tau.....University of Wisconsin
Gamma Upsilon.....Iowa State University
Mu Iota.....State University of Kentucky
Gamma Phi.....University of Oregon
Gamma Chi.....Washington State College
Gamma Psi.....University of Wyoming

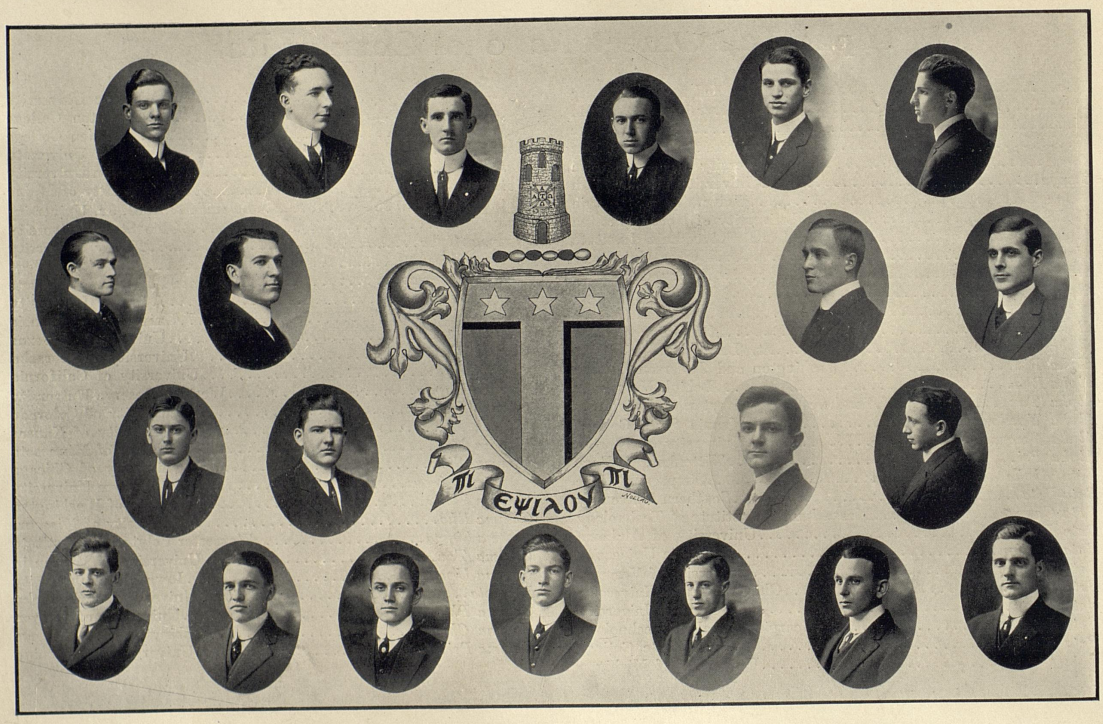
ΨΙ ΕΨΙΛΟΝ ΨΙ

Alpha Tau Omega

Founded, V. M. I. Sept. 11, 1865
Publication: The Alpha Tau Omega Palm
Flower: White Tea Rose Colors: Sky Blue and Old Gold

KENTUCKY MU IOTA CHAPTER
Established Feb. 22, 1909

CHAPTER ROLL

Graduate School

E. A. Ewan, '10
J. Du P. Oosthuizen

1913

W. E. Hobson
D. D. Felix

J. P. La Master

1914

R. C. Dabney
W. D. Hamilton
E. H. Nollau
H. G. Strong
H. Tyler Watts
R. E. Steffy

W. C. Hagemeyer

1915

J. E. Boling
T. C. Taylor
J. T. Taylor
R. A. Wallace
I. B. Middleton
T. C. Robinson

1916

O. W. Kirkpatrick
C. B. Smith

Special

B. C. Martin
R. W. Foster



Lamp and Cross

W. E. Hobson
J. P. Barrow
R. B. Pogue
D. D. Felix
W. K. Gregory
W. M. Lane
J. P. LaMaster
J. W. Porter
G. C. Watkins
R. C. Preston

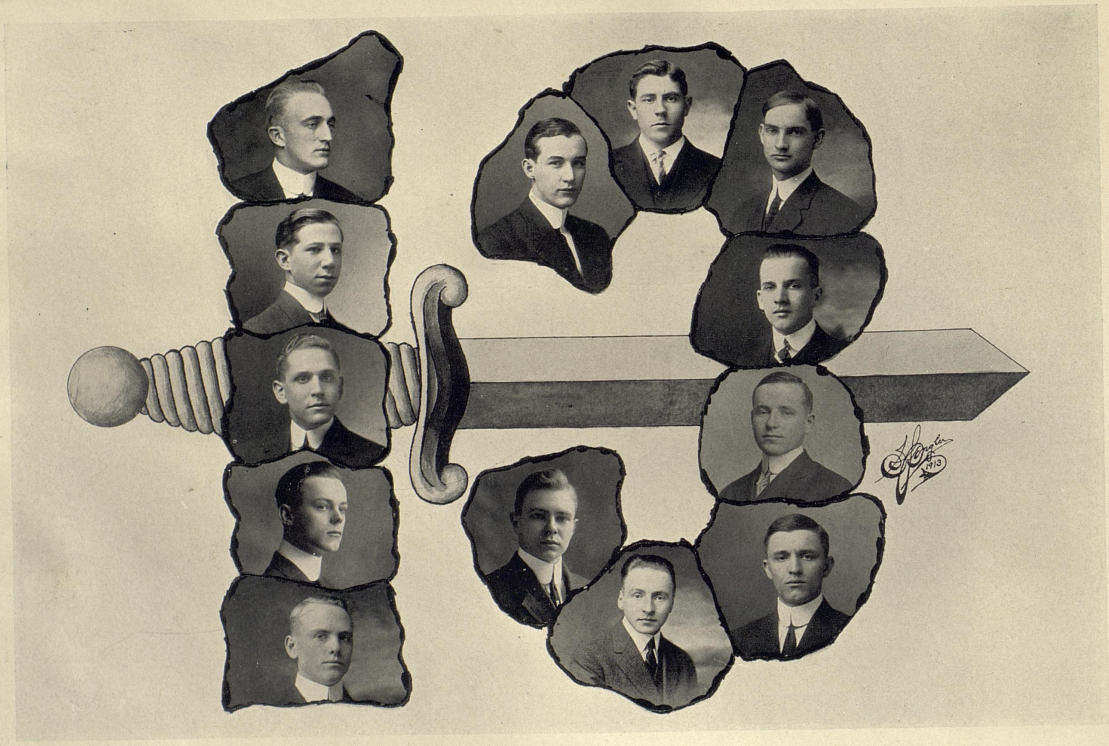

K K

Mystic Thirteen

Founded at Ky. State University April 5, 1905.

Colors: Black, Green, Red.

CHAPTER ROLL

J. W. Atkins
J. F. Auxier
G. E. Kelly
C. G. Downing
Carl Byrd
C. H. Spinks
W. T. Lowry
W. H. Edwards
A. E. Waller
P. B. Feaman
N. L. Kimbro
Z. N. Brown

M. A. Reimers

THE KEN 1913 TUCKIAN



K K

Keys

B. H. Lowry
R. P. Smith
L. B. Evans
Jas. Park
L. W. Nones
G. Gay
F. H. Wright
F. W. Fletcher
Wm. Routt
R. A. Wallace



K K

Mystic Circle

Founded, University of Kentucky, 1911.

Flower—Carnation. Colors—Cardinal and White

Fratres in Urbe, (Honorary)

Thomas W. Owsley — James B. Denney
James P. Nelson — John R. Allen

Fratres in Facultate, (Honorary)

Dr. James Kennedy Patterson — Dr. Joseph W. Pryor
Dr. Joseph H. Kastle — Dr. Robert Graham
Dr. Lewis W. McElyea

ROLL.

1913

Thomas Clark Hedden.....Arts and Science
Louis Henrich.....Agriculture
William Carter Halbert.....Arts and Science
Wallace Vanderpool Smith.....Agriculture

1914

Walter Franklin Wright.....Arts and Science
O. Paul Gerhard.....Agriculture
Oliver W. Smith.....Mining
John Franklin Kincaid.....Agriculture
Edward Friend Danforth.....Chemistry
William Ogden Hodgkins.....Mining
Henry John Jacobe.....Mining

1915

Claude Barker Taylor.....Agriculture
Charles Wilson Williams.....Law
Ralph Robert Morgan.....Agriculture
James Wardlaw Mitchell.....Agriculture
Charles John Petrie.....Agriculture
Thompson Owen Wassan.....Arts and Science

Pledges

Logan Green.....Mechanical
Carl Zerfoss.....Arts and Science


ΦΑΦ

Phi Alpha Phi

Law Fraternity

Flower: American Beauty Color: Purple and Gold

1913

Joseph Carlyle Carter Douglas Duncan Felix

1914

Guy Leslie Dickerson Henry Clay Kimbrough, Jr.
John Fielding Ford, Jr. Henry Clay Morrison, Jr.
Guy Alexander Huguelet Gustavus Adolphus Rice

1915

Charles Wilson Williams Theodore Currey Robinson

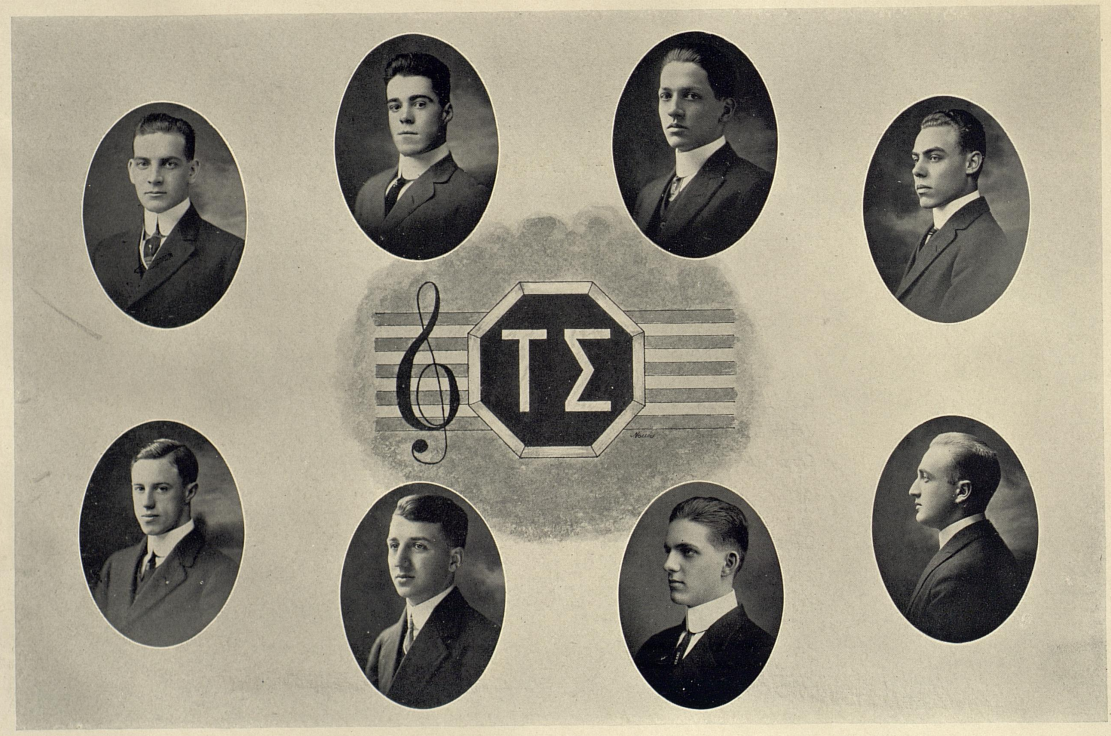
ΤΣ

Tau Sigma

Musical Fraternity

Founded, January, 1913

ORIGINAL MEMBERSHIP

1914

A. S. Beherman — Philip B. Feaman

Henry C. Morrison

1915

Albert R. Blackburn — T. F. Haynes

J. Esten Bolling — J. T. Jackson

Lynn B. Evans


CO-EDS


SORORITIES
W. Chalbert
1913



Pan-Hellenic Association

CHRISTINE HOPKINS, Kappa Delta.....*President*
GENEVIEVE JOHNSON, Alpha Gamma Delta.....*Secretary*
NATHALIE WOOD, Alpha Xi Delta.....*Treasurer*

REPRESENTATIVES

GENEVIEVE JOHNSON.....*Alpha Gamma Delta*
NATHALIE WOOD.....*Alpha Xi Delta*
LULIE E. LOGAN.....*Kappa Kappa Gamma*
CHRISTINE HOPKINS.....*Kappa Delta*

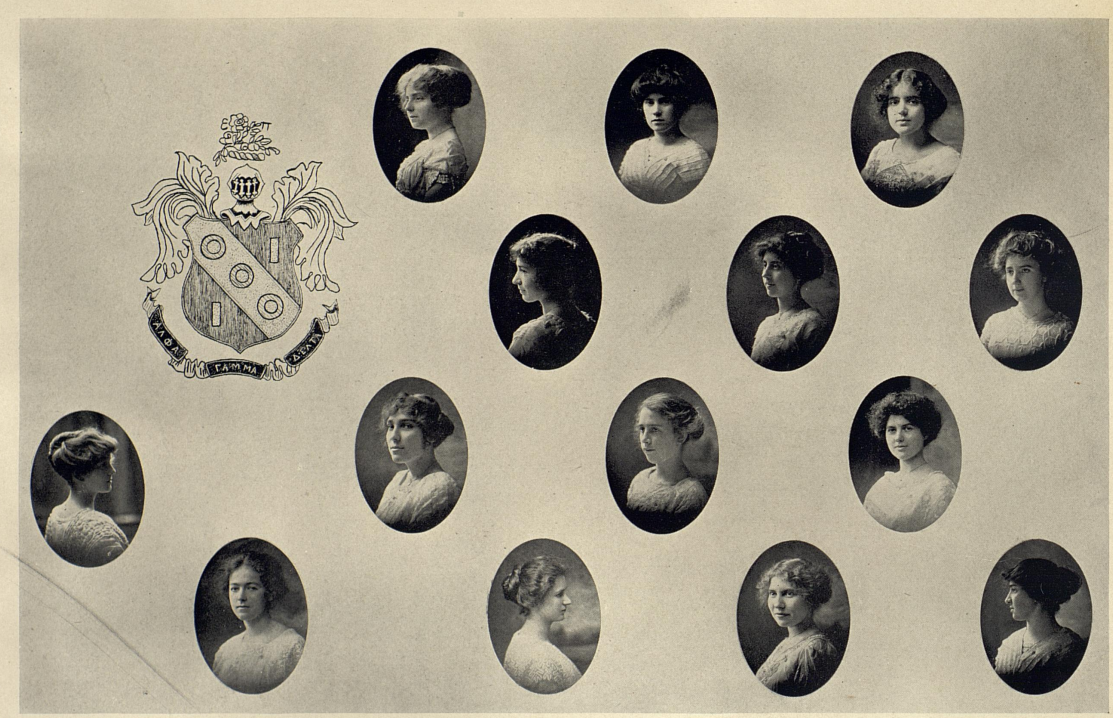
ΚΑΘΚ
ΓΑΜΜΑ
ΧΩΠΑ

Alpha Gamma Delta

Founded, Syracuse University, May 30, 1904
Publication: Alpha Gamma Delta Quarterly
Flower: Red and Buff Roses Colors: Red, Buff and Green

EPSILON CHAPTER
Established, 1908

CHAPTER ROLL

Honorary Member.....Mrs. Joseph Kastle
Graduate Work.....Cloe Gillis

1913

Viola Eblen Mary Belle Pence
Inis Gillis

1914

Sallie Pence

1915

Helen Deshea Genevieve Johnson
Esther Baily Gretchen Haydon

1916

Marie Barkley Lillian Hancock
Sophia Hill Marie Stamper
Katherine Wiley

Alpha Gamma Delta National Chapter Roll

Alpha.....Syracuse University
Beta.....University of Wisconsin
Delta.....University of Minnesota
Epsilon.....University of Kentucky
Zeta.....Ohio University
Eta.....DePauw University
Theta.....Goucher College
Iota.....University of Washington
Kappa.....Allegheny College
Lambda.....Northwestern University

Alpha Xi Delta National Chapter Roll

Alpha	Lombard College
Beta	Iowa Wesleyan
Gamma	Mt. Union College
Delta	Bethany College
Epsilon	University of South Dakota
Zeta	Wittenberg College
Eta	Syracuse University
Theta	University of Wisconsin
Iota	University of West Virginia
Kappa	University of Illinois
Lambda	Tufts College
Mu	University of Minnesota
Nu	University of Washington
Xi	University of Kentucky
Omicron	University of California
Pi	Ohio University
Rho	University of Nebraska
Sigma	Iowa State University

ALUMNAE CHAPTERS.

Alliance Alumnae	Alliance, Ohio
Boston Alumnae	Boston, Massachusetts
Syracuse Alumnae	Syracuse, New York
Seattle Alumnae	Seattle, Washington
Pittsburg Alumnae	Pittsburg, Pennsylvania
Los Angeles Alumnae	Los Angeles, California
Chicago Alumnae	Chicago, Illinois
New York Alumnae	New York City
Minneapolis-St. Paul Alumnae	Minneapolis, Minnesota


ΑΞΔ

Alpha Xi Delta

Founded 1893

Publication: Alpha Xi Delta

Flower: Pink Rose Colors: Double Blue and Gold

XI CHAPTER

Installed 1908

CHAPTER ROLL

Addie Lee Dean
Iva Belle Boreing
Mary Kinkead Venable
Anne Elizabeth Waddy
Nathalie Massie Wood
Nora Ward Hamilton
Margaret Munson
Laura Cassidy
Bettie Coons
Lila Caye Estes
Mary Ellen Rogers
Grace Otter
Kathleen Sullivan
Edna Mooney, Pledge



Kappa Kappa Gamma

Founded, Monmouth, Ill., 1870.

Flower: Fleur de Lis Colors: Light and Dark Blue

BETA CHI CHAPTER

Established 1910

CHAPTER ROLL

Post Graduate

Dolly Taylor Battile

1913

Elizabeth Cary
Lulie E. Logan
Mary Taylor
Ella K. Porter

1914

Katherine Logan
Mary E. Vimont

1915

Elizabeth Rhodes
Elizabeth Moore
Ada Dean
Edith Dean

1916

Martha Weakley
Lulie Harbison
Natalie Woodruff
Elizabeth Carelton Brewer
Martha Willis
Jane Shannon
Katherine Mitchell
Carolyn Barker

Kappa Kappa Gamma National Roll

Phi	Boston University
Beta Epsilon	Barnard College
Beta Sigma	Adelphi College
Psi	Cornell University
Beta Tau	Syracuse University
Beta Alpha	University of Pennsylvania
Beta Iota	Swarthmore College
Gamma Rho	Allegheny College
Beta Upsilon	West Virginia University
Lambda	Buchtel College
Beta Gamma	Wooster College
Beta Nu	Ohio State University
Beta Delta	University of Michigan
Xi	Adrian College
Kappa	Hillsdale College
Delta	Indiana State University
Iota	DePauw University
Mu	Butler College
Eta	University of Wisconsin
Beta	University of Illinois
Upsilon	Northwestern University
Epsilon	Illinois Wesleyan University
Chi	University of Minnesota
Beta Zeta	Iowa State University
Theta	Missouri State University
Sigma	Nebraska State University
Omega	Kansas State University
Beta Mu	Colorado State University
Beta Xi	Texas State University
Beta Omicron	Tulane University
Pi	University of California
Beta Eta	Leland Stanford, Jr., University
Beta Pi	University of Washington
Beta Chi	University of Kentucky
Beta Omega	University of Oregon

Kappa Delta National Roll

Alpha	Virginia State Normal
Gamma	Hollins Institute
Delta	Columbia College (S. C.)
Epsilon	Louisiana State University
Zeta	University of Alabama
Theta	Randolph-Macon College
Kappa Alpha	Florida College
Lambda	Northwestern University
Omicron	Wesleyan University
Phi Delta	St. Mary's School (N. C.)
Phi Psi	Fairmont Seminary
Rho Omega Phi	Judson College
Sigma	Gunston Hall
Epsilon Omega	University of Kentucky


Τὰ Καλὰ διώκωμεν

Kappa Delta

Founded, October 27, 1897

Publication: The Angelos

Colors: Olive Green and White Flower: White Rose

Open Motto: We Strive for That Which Is Noble

EPSILON OMEGA CHAPTER

Established December 17, 1910

CHAPTER ROLL.

1913

Elizabeth Fried Annabel Acker
Lida Scott McCarty

1915

Jessie Acker Christine Hopkins
Alice Merritt

1916

Rebecca Smith Annette Martin
Laura Steele Annie Louise Agneu
Louise Corey

Specials

Marguerite Masner Marie Bruce Boyd
Katheryn Appleton

Sorores in Urbe

Eloise E. Ginn Elizabeth Byers
Ruth Bryan



Executive Committee of Student Government

J. E. C. Johnson.....President
C. E. Blevins.....Vice-President
Inis Gillis .....Secretary

SENIOR REPRESENTATIVES

F. J. Forsyth Roy W. Thomas Marie Williams

JUNIOR REPRESENTATIVES

Pauline Hank H. K. Gayle William Cross

SOPHOMORE REPRESENTATIVES

Ralph Morgan Lois Bartlett

FRESHMAN REPRESENTATIVES

Annie Lewis Whitworth J. L. Converse



Boys' Old Dormitory

LITERARY SOCIETIES

Learning by study must be won,
'Twas ne'er entail'd from sire to son.
"Gay"

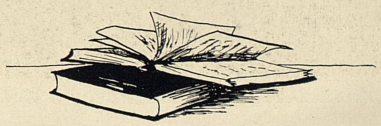

C-HART-SCOTT



K K

Union Literary Society

FIRST TERM OFFICERS

W. C. Wilson ..... President
Y. Ragan ..... Vice-President
R. A. Norris ..... Secretary
C. L. Bosley ..... Treasurer

SECOND TERM OFFICERS

Y. Ragan and C. L. Bosley ..... President
F. T. Schultz ..... Vice-President
C. Taylor ..... Secretary
R. A. Norris ..... Treasurer

THIRD TERM OFFICERS

F. T. Schultz ..... President
W. C. Jetton ..... Vice-President
W. L. Grady ..... Secretary
H. Spencer ..... Treasurer





Patterson Literary Society

OFFICERS FIRST TERM

John E. Wilson ..... President
E. E. Tarter ..... Vice-President
C. E. Blevins ..... Secretary
C. X. Johnson ..... Treasurer

OFFICERS SECOND TERM

C. B. Wilson ..... President
C. X. Johnson ..... Vice-President
W. F. Wright ..... Secretary
W. T. Woodson ..... Treasurer

OFFICERS SECOND TERM

C. X. Johnson ..... President
A. O. Snoddy ..... Vice-President
W. T. Woodson ..... Secretary
J. F. Crum ..... Treasurer





Philosophian Literary Society

OFFICERS FIRST TERM

Edith H. Stivers.....President
Pauline Hank.....Vice-President
Grace Cruikshank.....Secretary
Louis Bartlett.....Treasurer

OFFICERS SECOND TERM

Elsie Speck.....President
Jane Gaines.....Vice President
Louis Bartlett.....Secretary
Ina Darnall.....Treasurer





Agricultural Society

W. H. Rogers.....President
P. B. Brown.....Vice-President
Elizabeth Alexander.....Secretary
H. K. Gayle.....Treasurer
Lucile Cruickshank.....Corresponding Secretary
Herschel G. Scott.....Sergeant-at-Arms





K K

Henry Clay Law Society

T. E. Mahan ..... President
G. E. Jones ..... Vice-President
C. B. Eubank ..... Secretary
H. T. Hardin ..... Treasurer





Mining Society

O. W. Smith.....President
G. C. Rogers.....Vice-President
C. E. Straub.....Secretary and Treasurer





Student Branch of the American Institute of Electrical Engineers

OFFICERS

R. B. Pogue ..... President
G. C. Watkins ..... Vice-President
W. M. Lane ..... Secretary
C. H. D. Osborne ..... Treasurer

Student Branch of the American Institute of Mechanical Engineers

OFFICERS

R. R. Taliaferro ..... President
R. E. Mattingly ..... Vice-President
E. J. Forrsyth ..... Secretary
O. W. Perry ..... Treasurer

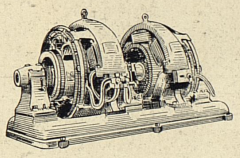


TERRELL

Brooks Civil Engineering Society

OFFICERS

H. L. Farmer.....President
T. L. Peare.....Vice-President
C. H. Schwartz.....Secretary
J. L. Hall.....Treasurer





'14 Faraday Society

W. C. Cross.....President
E. E. Johnson.....Vice-President
R. P. Townsend.....Secretary

The '14 Faraday Society is composed of the mechanical engineers of the class of 1914. It was organized during the Sophomore year, for the purpose of bringing the members together socially, for the discussion of topics of the day, and other matters of general interest, not included in the regular routine of daily work, prescribed in the curriculum.

Since its organization, semi-monthly meetings have been held. One of these each month has been held during the regular class period, and the other in the evening. The former gave slight diversion from the daily toil, and the latter offered opportunity for social fellowship, a factor sadly lacking in most classes. At each of these meetings, both the members of the club and the faculty addressed the body, and many interesting and beneficial topics were discussed.

At one of the regular meetings the society found itself indebted to Dean Anderson for a royal entertainment at his home. A musical and literary entertainment was greatly enjoyed by the 25 members present, beside various members of the faculty, their wives and several friends.

The good social effect of the club was evidenced by the unity of thought and purpose of the members of the Junior Inspection Trip into Ohio. Many college capers were cut at odd hours during the trip and all onlookers agreed "a jolly bunch are they." On the evening before the departure, the society entertained at Mechanical Hall by an informal musical and dance. Although the former was largely burlesqued, the latter was real, thanks to the gentle sex, which was present in large numbers.

The organization will exist throughout the Senior year.

THE KEN 1913 TUCKIAN



K K

Dynamic Engineering Society

OF 1915

J. T. Gelder ..... President
W. B. Croan ..... Vice-President
Minott Brooke ..... Treasurer
N. E. Philpot ..... Treasurer
L. B. Evans ..... Chairman Program Committee
Miss Josephine B. Denton ..... Matron

55 Members in Society

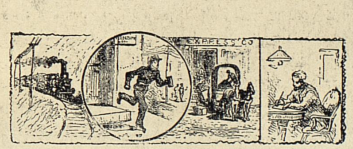



Boys' New Dormitory

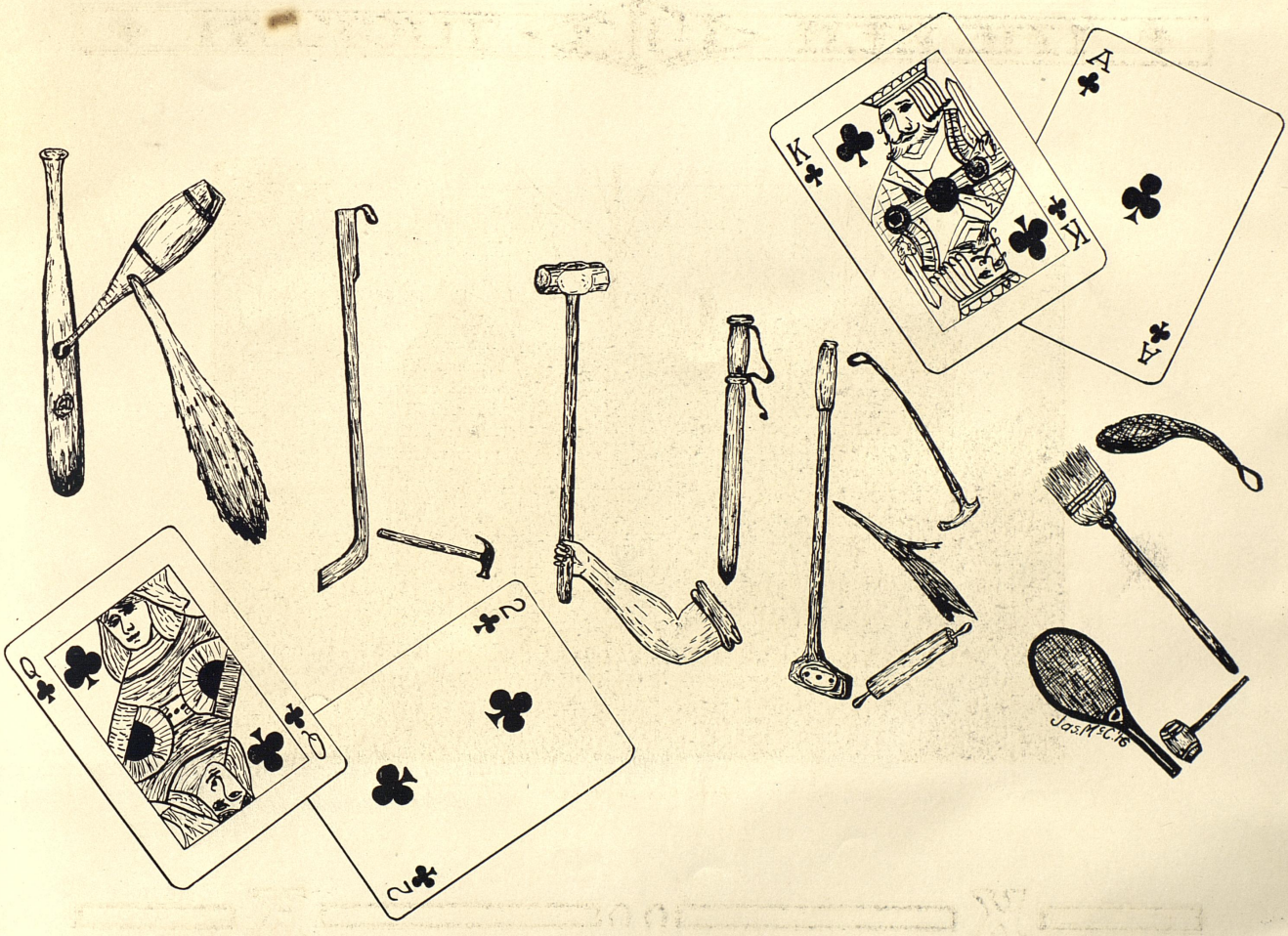
Jas. McC. 16



Jackson Purchase Club

W. C. Jetton ..... President
Anabell Granger ..... Vice-President
Rexie Brooks ..... Secretary
Stonewall Jackson ..... Treasurer


GARMAN

Mountain Club

R. C. Preston ..... President
Lucile Gastineau ..... Vice-President
Ethel Heaton ..... Secretary
Earl Cassidy ..... Corresponding Secretary
T. R. Robinson ..... Treasurer



Louisville Club

Paul L. Cocke.....President
Elizabeth Moore.....Vice-President
Christine Hopkins.....Secretary
Wm. Caldwell Cross.....Treasurer

Wm. C. Almstedt
Paul M. Andres
Carolyn M. Barker
A. P. Barth
R. L. Bierbaum
J. E. Boling
Miss A. I. Breslin
D. P. Campbell
Miss Ella M. Cheatham
P. L. Cocke
J. L. Converse
W. P. Crawley
W. C. Cross
Geo. K. Dehler
Paul E. Dixon
S. M. Duncan
J. H. Ecker
L. J. Emmert
P. B. Feaman
Miss Sue H. Frost
Miss Mary E. Fullenlove
W. K. Gregory
Phil T. Hale
A. J. Kraemer
Paul F. Harris
Miss Christine Hopkins
C. T. Hoope
H. M. Kice
R. H. Knight
C. E. Lauer
J. W. McDonald
J. W. Kunzman
Miss Lorene C. Marking
Miss Marie L. Michot
Miss Elizabeth G. Moore
Lynn W. Nones
John W. Petrie
A. J. Roth
B. W. Roth
L. J. Sandman
H. W. Schoening
S. I. Speerach
H. L. Stallard
H. G. Strong
H. J. Scrstegge
Miss Ruby J. Tucker
G. T. Van Arsdale
J. F. Wallace
Adolph Waller
Miss Evelyn M. Warder
H. T. Watts
Miss Pauline G. Weaver
Miss Elizabeth E. White
Miss Jennie M. White
R. R. Yoe



Democratic Club

R. A. Norris ..... President
Fred Shultz ..... Vice-President
W. C. Wilson ..... Secretary
S. Jackson ..... Treasurer



The Canterbury Club

Founded at the University of Kentucky, January 18, 1912

Honorary

R. G. Stott, Richmond, Ky.
E. Fowler, Georgetown, Ky.

In Facultate

Cotton Noe
Edward Franklin Farquhar
Charles Preston Weaver

In Urbe

William Henry Townsend

1912

Raymond Wendell Tinsley

1913

Ruben Thornton Taylor

1914

Walter Franklin Wright
Charles Elmo Blevins
Jesse I. Miller

1915

Charles Wilson Williams

1916

William Cornelius Shinnick
Paul Fontaine Harris


SORORES AMORIS
-O.P.G.-

Sorores Amoris Club

Founded February 5, 1912

Flower: La France and Marechal Neil Colors: Black and Gold

Motto: Initia Maiorum Rerum

Ella Mae Cheatham, '15 Aleene Bradford Edwards, '15

Elizabeth Elinor White, '15 Mary Franklin Martin, '15

Rexie Brooks, '15



University Press Association

Professor Charles P. Weaver.....Advisor and Censor
John Robinson Bussey.....President
Leo J. Sandman, Louisville Times.....Secretary and Treasurer
A. T. Bryson.....*Idea Staff*
C. E. Blevins.....*Idea Staff*
W. F. Wright.....*Idea Staff*
H. D. Graham.....*Idea Staff*
Schennic.....*Idea Staff*
Hal Bryant.....*Lexington Herald*
Roy Thomas.....*Lexington Leader*
Stonewall Jackson.....*Lexington Leader*
G. C. Wilson.....*Richmond Climax*
O. M. Edwards.....*Litchfield Gazette*
G. C. Foster.....*Crittenden Press*
E. C. Hendricks.....*Franklin Favorite*
A. B. Leibovitz.....
R. A. Foster.....*Hartford Herald*
C. B. Wilson.....*Central Record*
C. F. Bowers.....
John Adams.....
E. L. Lambert.....

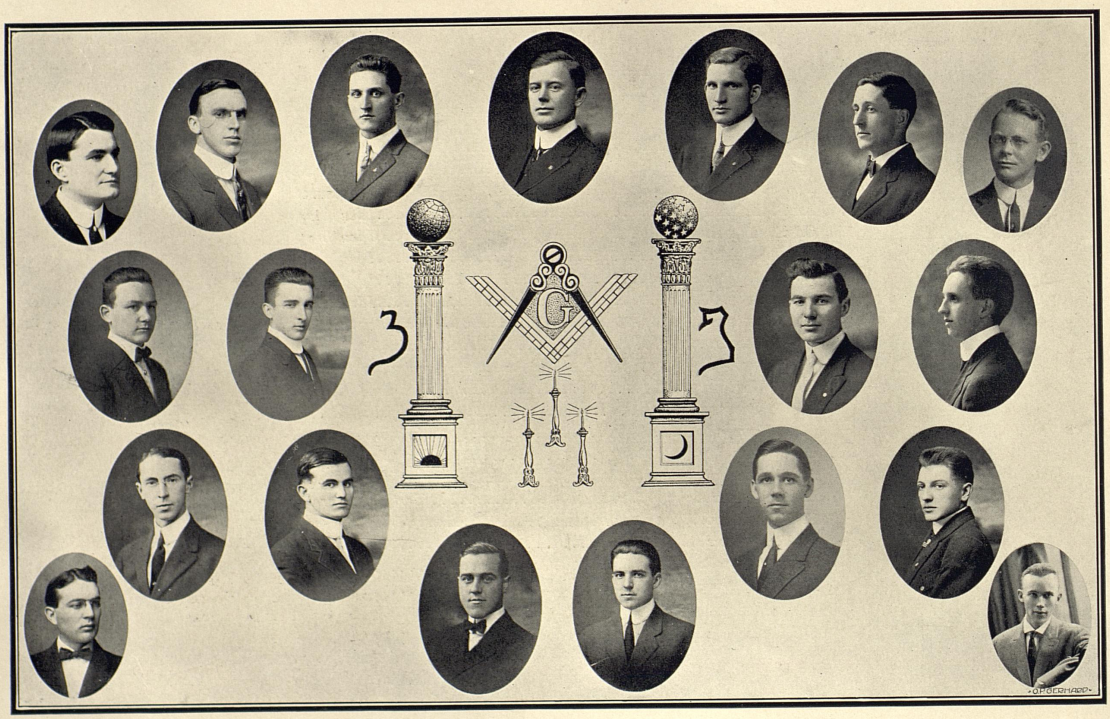

K K

Lamed Pe

Established at Kentucky State University, February 15, 1910

CLUB ROLL

President ..... W. C. Wilson, '13—148 Ky.
Vice-President ..... Tom Robinson, '14—620 Tenn.
Secretary ..... W. C. Stone, '13—495 Ky.
Treasurer ..... C. C. Porter, Special—204 Ga.

Class 1913

Cain, F. D. ..... 143 Ky.
Nicoll, W. T. ..... 1 Ky.

Class 1914

Creech, George ..... 691 Ky.
Donahoo, D. D. ..... 636 Ky.
Gerhard, O. P. ..... 109 Ky.
Morgan, D. T. ..... 76 Ky.
Wilson, C. C. ..... 698 Ky.

Class 1915

Croan, W. B. ..... 155 Ky.
Ligon, J. M. ..... 79 Ky.
Young, A. C. ..... 689 Ky.

Class 1916

Bishop, W. A. ..... 18 Ky.
Neagle, G. P. ..... 355 Ky.

Post Graduates

Bryant, T. R. ..... 1 Ky.
Corbit, L. S. ..... 1 Ky.
Graham, Robert ..... 1 Ky.

Fratres in Facultate

H. S. Barker
M. L. Pence
A. S. Mackenzie
J. T. C. Noe
L. E. Petty
L. A. Brown
R. M. Allen
J. L. Chalkley
L. E. Nollau
P. P. Boyd
W. T. Lafferty
T. T. Jones
Chas. Kerr
C. R. Melcher
B. F. Scherffius
J. W. Norwood
E. J. Fohs
L. K. Frankel
A. M. Peter

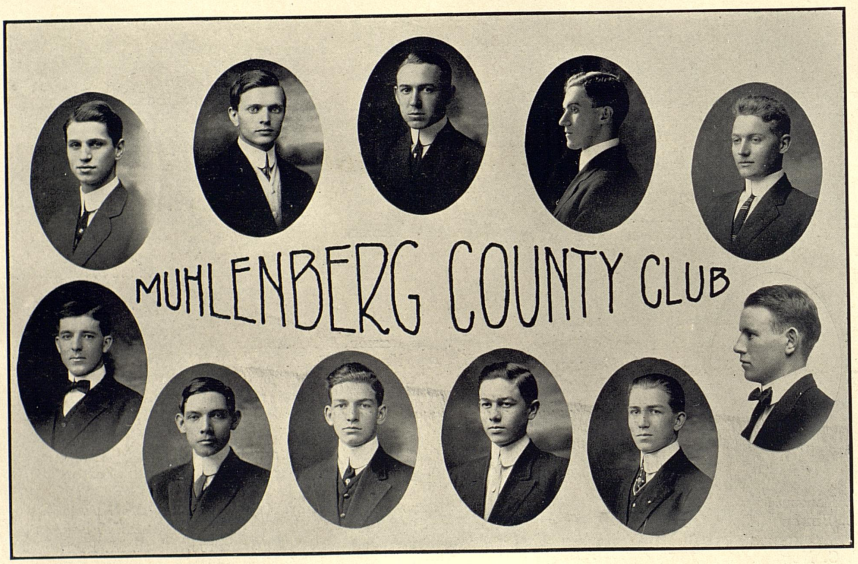
MUHLENBERG COUNTY CLUB

Muhlenberg County Club

W. E. Hamilton, '14.....President
J. P. Durham, '16.....Vice-President
Harry Poole, '15.....Secretary and Treasurer

G. R. Smith, '16
T. C. Taylor, '15
W. C. Mitchell, '16
D. B. Middleton, '15
Carl Wakelund, '16
Rufus Watkins, '15
B. C. Martin, Special
R. T. Martin, Special
James Middleton, '15
Harry Thomas, '15
Chas. Lovell, '16
O. W. Kirkpatrick, '16



Experiment Station

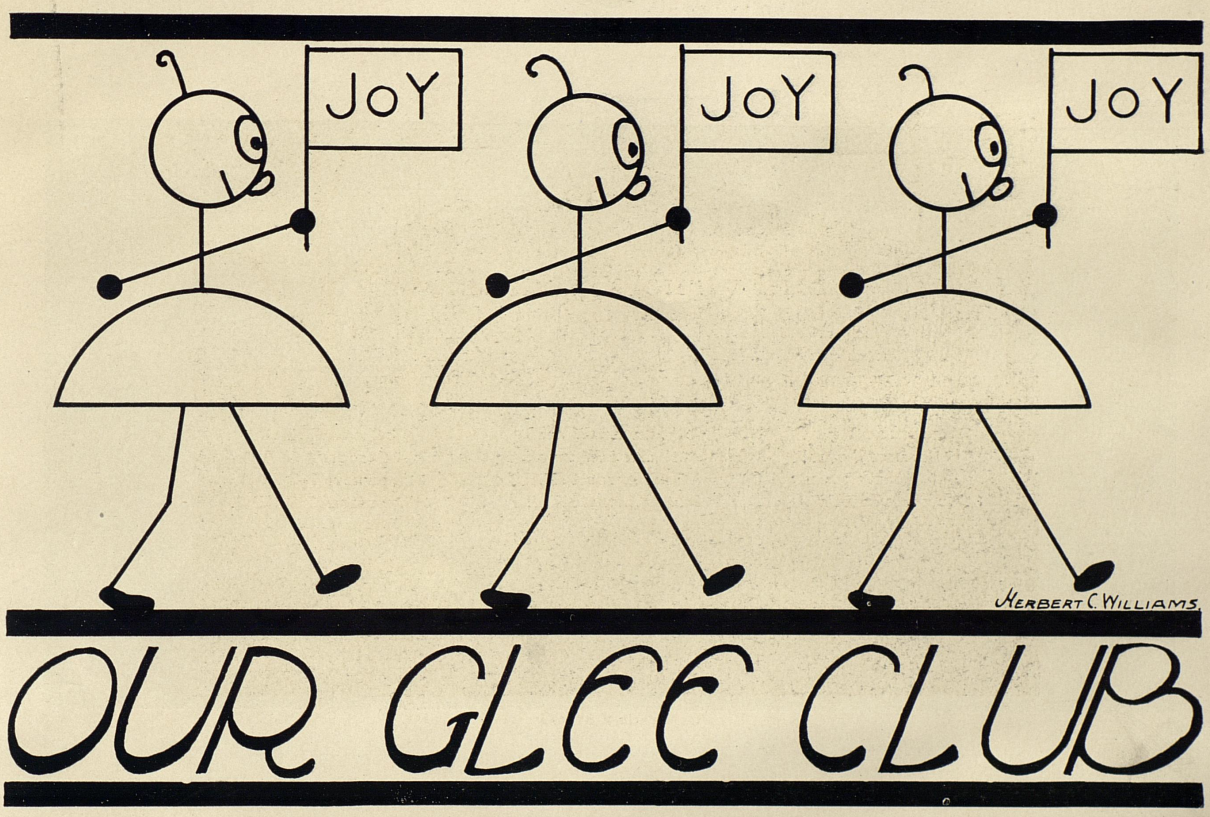

OUR GLEE CLUB



Glee Club

OFFICERS

E. L. Wheeler.....*Director*
T. F. Haynes.....Manager
R. D. Higgins.....*Librarian*

MEMBERS

First Tenors

L. J. Sandman — P. B. Feaman — H. C. Morrison — J. E. Byers
H. B. Hedges

Second Tenors

A. S. Behrman — H. H. Meade — A. R. Blackburn — R. D. Higgins

First Basses

J. Esten Bolling — H. J. Jacobe — H. A. Kohnhorst — C. W. Williams
Frank Kennedy

Second Basses

J. T. Jackson, Jr. — Webb Lail — H. C. Williams — L. B. Evans
T. F. Haynes

W. J. Sandford.....*Soloist* H. T. Watts.....*Violin Soloist*

QUARTETTE

L. J. Sandman — H. H. Meade — J. Esten Bolling — T. F. Haynes



Kappa Pi

ART CLUB

W. C. Halbert
H. C. Williams
O. P. Gerhard
William Baughn
F. C. Mueller




OWENSBORO CLUB
"FRESHIES"
HOWDY
"TOMMY"
JUNIOR HOUSE-12
DORMITORY LIFE
JEDGE AND GENERAL

RELIGIOUS ORGANIZATIONS

K G Pulliam Jr.



Y. W. C. A. Cabinet

Juliette S. Gaines	President
Pauline Hank	Vice-President
Edith Stivers	Secretary
Lucile Gastineau	Treasurer
Marie Williams	Membership Chairman
Annabel Granger	Devotional Chairman
Lois Bartlett	Social Chairman
Elsie Speck	Poster Chairman
Ruth McChesney	Music Chairman

Y. W. C. A.

The Young Woman's Christian Association was established at the State University of Kentucky in 1906, and has been instrumental in deepening and broadening the lives of the girls who become active members.

The scope of the Y. W. C. A. work is international as well as national and has three distinct types of associations, viz, the City, Mill Village, and Student Associations.

The aim of the student association is to develop physical, mental, social and spiritual life of its members to the fullest possible extent. Being non-denominational, the association offers to every girl an opportunity for membership. It places her into active work that will aid her in developing her talents, in acquiring fundamental virtues, and altogether in making her life more useful.

Weekly Bible and Mission Study Classes and Devotional Meetings are held in the rooms at Patterson Hall, and during the year a special course of lectures are given by well-known speakers.

The Y. W. C. A. welcomes all new girls to the university and tries to give them aid and friendly advice in any way that they may need it. A special committee meets the new girls at the train when they arrive, and not only assists them in matriculating and classifying, but also tries to keep them from becoming homesick. The girls need the association, but the association also needs the girls and must have them to make its work successful.



Y. M. C. A. Cabinet

W. C. Jetton.....President
Lee Hunt.....Vice-President
J. E. Wilson.....Secretary
J. H. Way.....Treasurer

Y. M. C. A.

The Young Men's Christian Association has a checkered career during our stay here, helping a few men here and there, but for the most part leaving the greater portion of the student body untouched.

This last year, however, has been a remarkable exception. The association was never under trained leadership until last fall, when, as a result of the solicitations of President Henry S. Barker, an appropriation of eleven hundred dollars was made to the Y. M. C. A. by the Trustees of the University, with four hundred dollars from the faculty placed the Association upon a sufficiently substantial basis to call in a resident secretary. The University was fortunate in securing the services of Edward L. Hall, of the University of Illinois. Since his coming the Association has, under his wise and efficient management taken on a new phase of life altogether.

The publication and distribution among the students of twelve hundred leather-bound hand-books, lend a great impetus to the work. Following close upon this was the arrangement for student Bible classes in the various churches of the city, together with a weekly night class held in the Y. M. C. A.

A hurried and live campaign resulted in the membership of the Association being raised to two hundred and thirty. An additional feature of the campaign was the establishment of a Hospital Club, which has proven a decided success. There have been five lectures on Social Purity. These have been largely attended. The Vesper Services, for which some of the strongest speakers in the state were secured, have been permanently established.

A series of remarkable evangelistic services were conducted by Charles D. Hurrey, in which fifty-four men decided for the Christian life. The Y. M. C. A. has entertained this year the State Y. M. C. A. Officers' Conference, also the State Volunteer Convention.

These are a few of the many activities in which the Association has been engaged during the past year, all of which speak of the healthy growth the work is enjoying in the University.

Withal, the field here, for this type of work, is broad and its possibilities limitless. We are entertaining fond hopes for the Young Men's Christian Association at old State, and feel confident that before many years have elapsed, it will be able, with the combined assistance of the churches of Lexington and the State of Kentucky, the alumni of the University, the parents of the students, the faculty, and the students themselves, to train and send out as high type of Christian manhood as is being produced in any college community in North America.

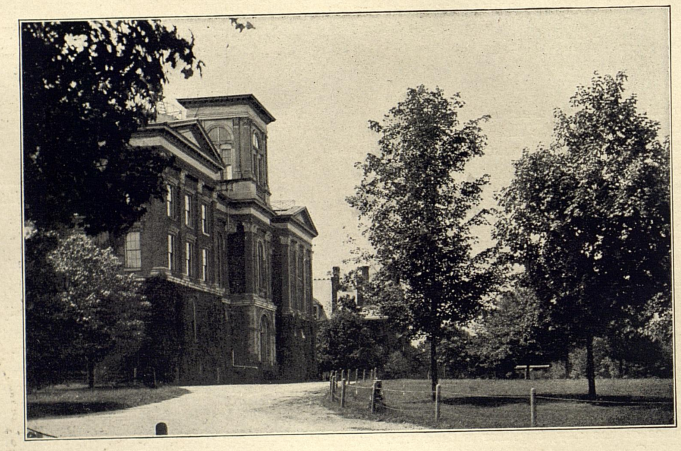

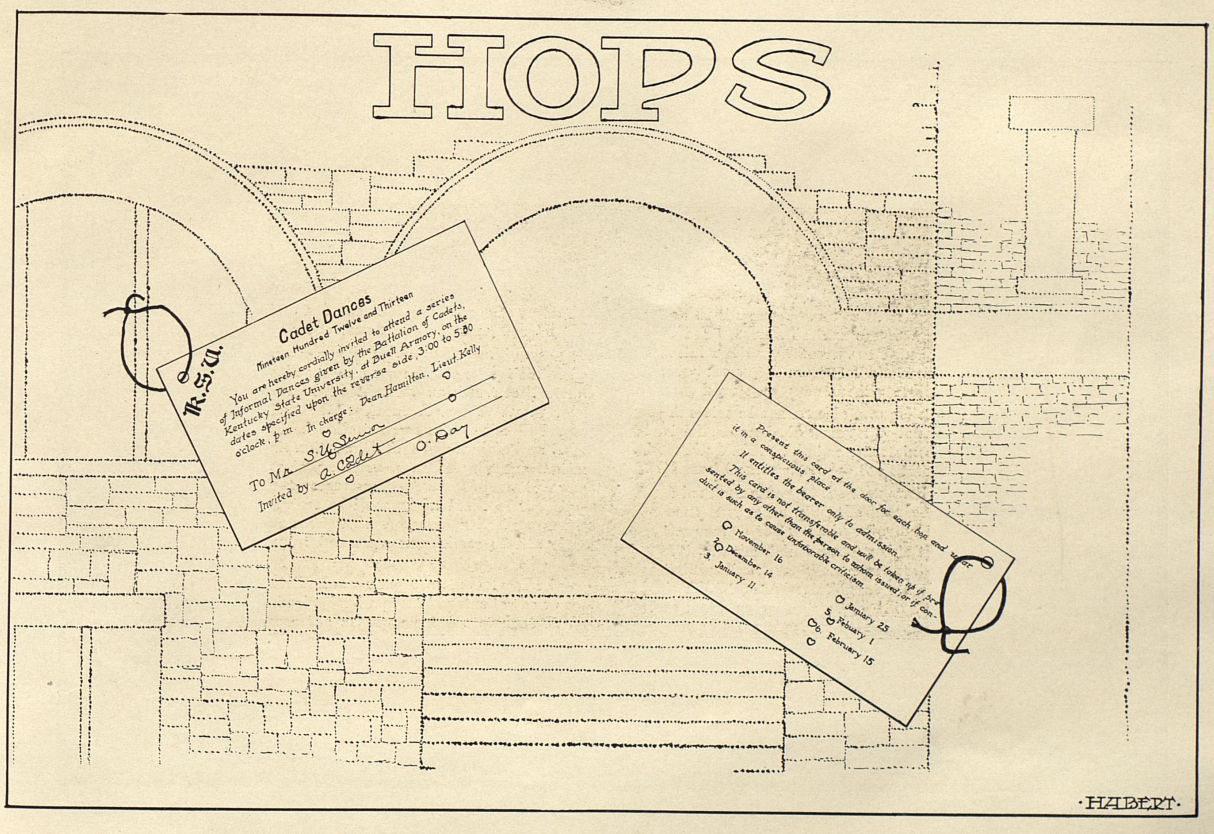
HOPS
R.S.U.
Cadet Dances
Nineteen Hundred Twelve and Thirteen
You are hereby cordially invited to attend a series of Informal Dances given by the Battalion of Cadets, Kentucky State University, at Buell Armory, on the dates specified upon the reverse side, 3:00 to 5:30 o'clock, p.m. In charge: Dean Hamilton, Lieut. Kelly
To Mr. S. U. Senior
Invited by A. Cadet O. Day
Present this card at the door for each hop and wear it in a conspicuous place
It entitles the bearer only to admission.
This card is not transferable and will be taken up if presented by any other than the person to whom issued, or if conduct is such as to cause unfavorable criticism.
1. November 16
2. December 14
3. January 11
4. January 25
5. February 1
6. February 15
·HABERT·

DEBATING TEAM



~ Jesse I. Miller ~



~ Walter C. Jetton ~



~ John E. Wilson ~

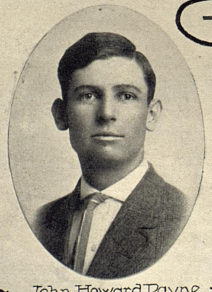

~ John Howard Payne ~

HALBERT '13

Varsity Debating Team

In Walter Jetton, J. H. Payne, Jesse I. Miller, the University has this year an exceedingly strong team to meet out our friends at Georgetown. J. I. Miller has no superior, when it comes to winning speaking contests. Very much in the way of proof to establish this statement can be had, but we only drop this to you. He helped to defeat the Union Literary Society in 1911; then, in 1912, he helped us defeat Transylvania; the Union again this year. Besides this we may say that he won the representation of Kentucky State in the Intercollegiate Oratorical Contest in 1911.

John Howard Payne is the orator of no mean accent. He has twice represented the University in oratorical contests. He has been in three intersociety debates and has filled sundry dates as speaker. For platform addresses and for those functions that partake of the qualities of a lecture, he is the acknowledged Titan of the University. Several years back he starred as one of the leading men in the college play, "Richelieu." His delivery and action are the strongest characteristics of his convincing loquacity; and having a good speech on the Recall of Judicial Decisions, the team is strengthened by his presence.

Walter C. Jetton has been debating and speaking ever since he came to school. He has twice been on the intersociety team and has been the representative of the Union Literary Society in the making of several speeches. His speech on Arbor Day last year, when he was the Junior Orator, was a splendid and capital effort. When the solid and cold facts are needed, he is the man to dig them out. His mind is open to conviction, but his will absolutely refuses to allow his mind to be convinced.

When the University can put its forensic reputation upon such men as these, it need not be troubled. Georgetown can well testify to this fact. They are all inclined to be profound and to search for the value of detail. It is a team that, winning or losing, will do the University credit.


RIGDON
BERKSHIRE
JETT

Law Debating Team

T. G. Rigdon

T. W. Jett

W. S. Berkshire





Dairy Team

W. W. Fitzpatrick J. W. Mitchell J. F. Kincaid

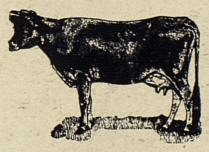



Fat Stock and Saddle Horse Team

W. V. Campbell
W. W. Fitzpatrick
J. P. LaMaster
O. F. Floyd
J. W. Mitchell
J. F. Kincaid

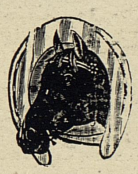



Drive to Commandant's House



PUBLICATIONS.



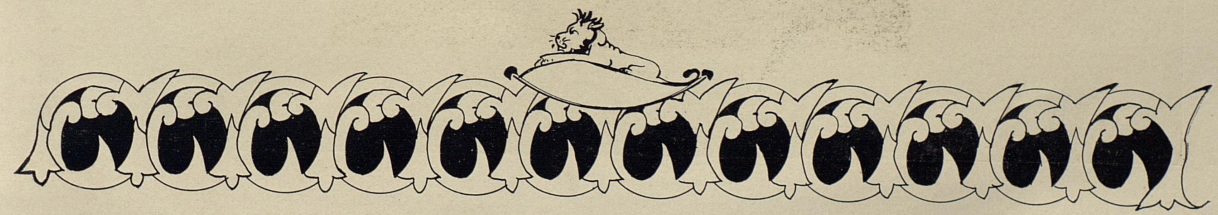

K. G. Pulliam Jr.



The Idea

EDITORIAL STAFF

A. T. Bryson and C. E. Blevins.....Editor-in-Chief
Stonewall Jackson.....Assistant Editor

ASSOCIATE EDITORS

C. H. Richardson — Roy H. Thomas
Miss Juliette Gaines.....Society Editor
Miss Jennie White.....Assistant Society Editor
J. I. Miller.....Law Reporter
R. C. Preston.....Exchange Editor

PATTERSON HALL REPORTERS

Miss Edith Stivers — Miss Marie Williams
Miss Eunice Chalkley
Guy B. Jeffries.....Athletic Editor
Stonewall Jackson.....Alumni Editor

STUDENTS' FORUM

W. F. Wright.....Editor
A. S. Behrman.....Assistant

BUSINESS STAFF

W. C. Wilson.....Business Manager
V. A. Babbage.....Assistant Business Manager
E. A. Humphreys.....Subscription Manager
C. H. Schwartz.....Assistant Subscription Manager





K K

The Transit

EDITORIAL STAFF

E. A. Humphreys, '13 ..... Editor-in-Chief
Morris Roth, '13 ..... Associate Editor
W. C. Almstedt, '14 ..... Junior Associate Editor
H. L. Farmer, '13 ..... Athletic Editor
G. B. Jeffries, '13 ..... Exchange Editor

CLASS REPRESENTATIVES

Fred Meyers, '13 ..... Senior Class
R. L. Gregory, '14 ..... Junior Class
S. C. Rollings, '15 ..... Sophomore Class
V. D. Humphreys, '16 ..... Freshman Class
Miss Aleene Edwards ..... Patterson Hall Representative

BUSINESS STAFF

C. L. Bosley ..... Business Staff
L. O. Coleman ..... Assistant Business Staff

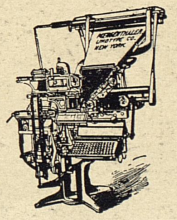

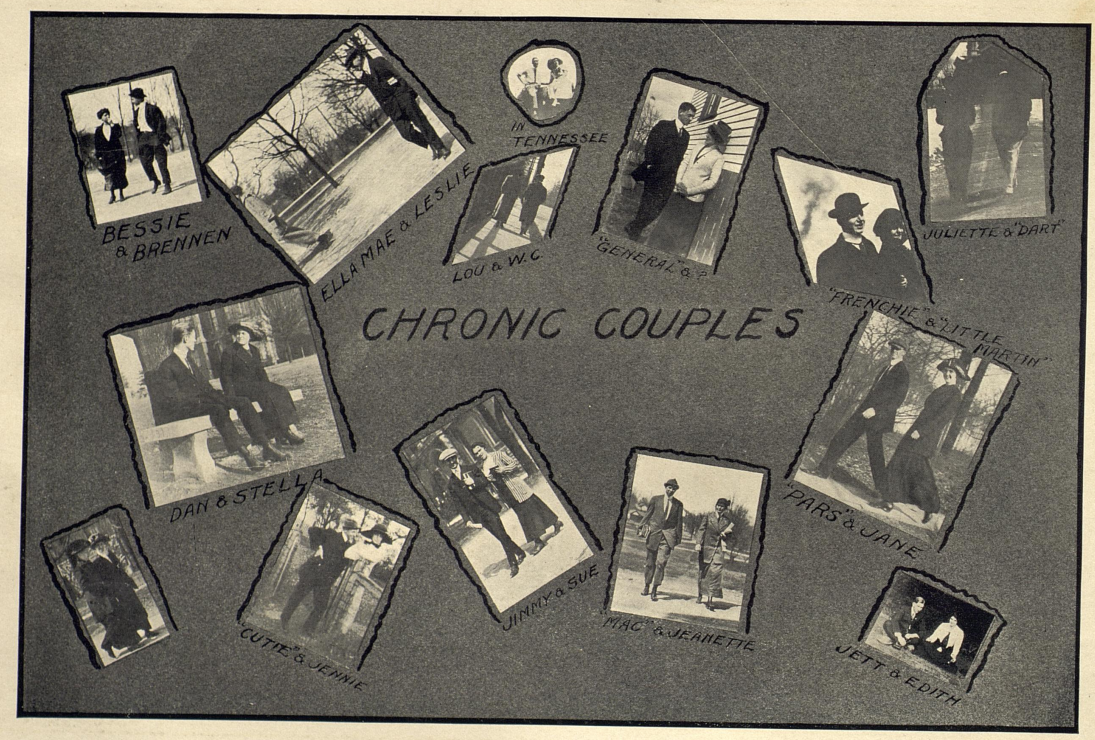
CHRONIC COUPLES
BESSIE & BRENNEN
ELLA MAE & LESLIE
IN TENNESSEE
LOU & W.C.
"GENERAL" & ?
JULIETTE & "DART"
"FRENCHIE" & "LITTLE MARTIN"
DAN & STELLA
"PARS" & JANE
"CUTIE" & JENNIE
JIMMY & SUE
MAC & JEANETTE
JETT & EDITH

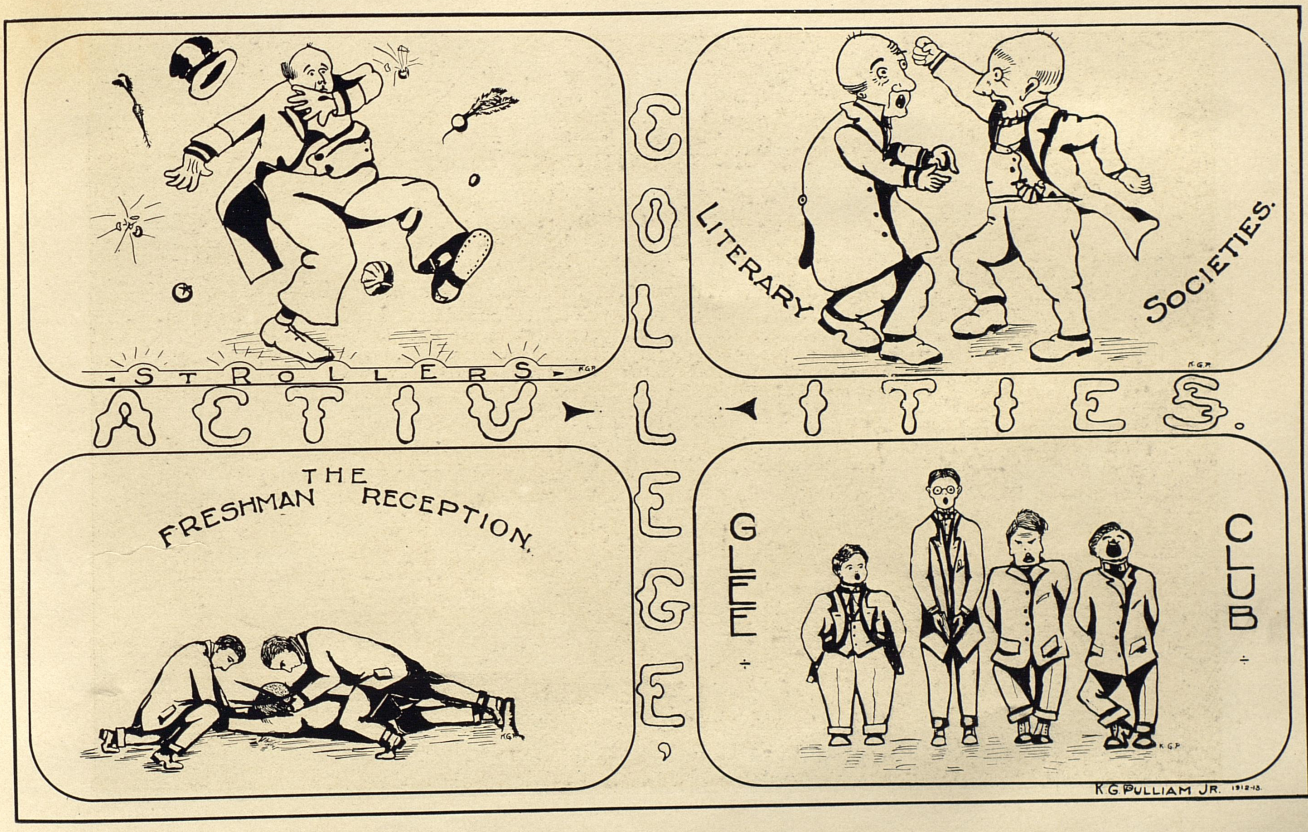
STROLLERS
LITERARY SOCIETIES.
COLLEGE ACTIVITIES.
THE FRESHMAN RECEPTION.
GLEE ÷ CLUB ÷
K G PULLIAM JR. 1912-13.


KENTUCKY

Junior Prom.

The class of 1913 has always prided itself upon the fact that, although it has originated some few things itself, it has tried to adopt those things which custom and good usage have stamped with approval. Junior Proms happen to fall in the latter class. So the affair was arranged and the date was set for Friday night, April 19th.

For days, yea, weeks, the subject uppermost in the mind of each Junior was the time, the place, the girl—the Prom. The time, was as given above; the place, the Phoenix Hotel; the other—we dare not hint. When the final date had arrived the important question was, how are we to get there? It is sufficiently delayed. When the orchestra began to send forth its melodious strains upon the evening air, each Junior's heart was as light as his foot which glided smoothly over the polished floor. For once, the time-honored expression, "Anticipation is sweeter than realization" did not apply. Of course the common herd, commonly called under-classmen, attempted to mar the evening's pleasures. Someone possessed of more ingenuity than discretion, attempted to throw some obnoxious chemical compounds into the room—they succeeded almost, if not quite, ingloriously.

In a few very rare instances, Father Time in his apparently ruthless flight has been known to grant some soul that has already attained its allotted three score years and ten, some slight margin in which to complete some great undertaking. But upon this momentous and all-important occasion, the Powers that were more ruthless still, and although the allotted time had not flown by, the erstwhile joyous dancers were made to scamper away ere the cock crew once. It is useless to add that they went reluctantly; satisfied, but not contented; tired, but happy.

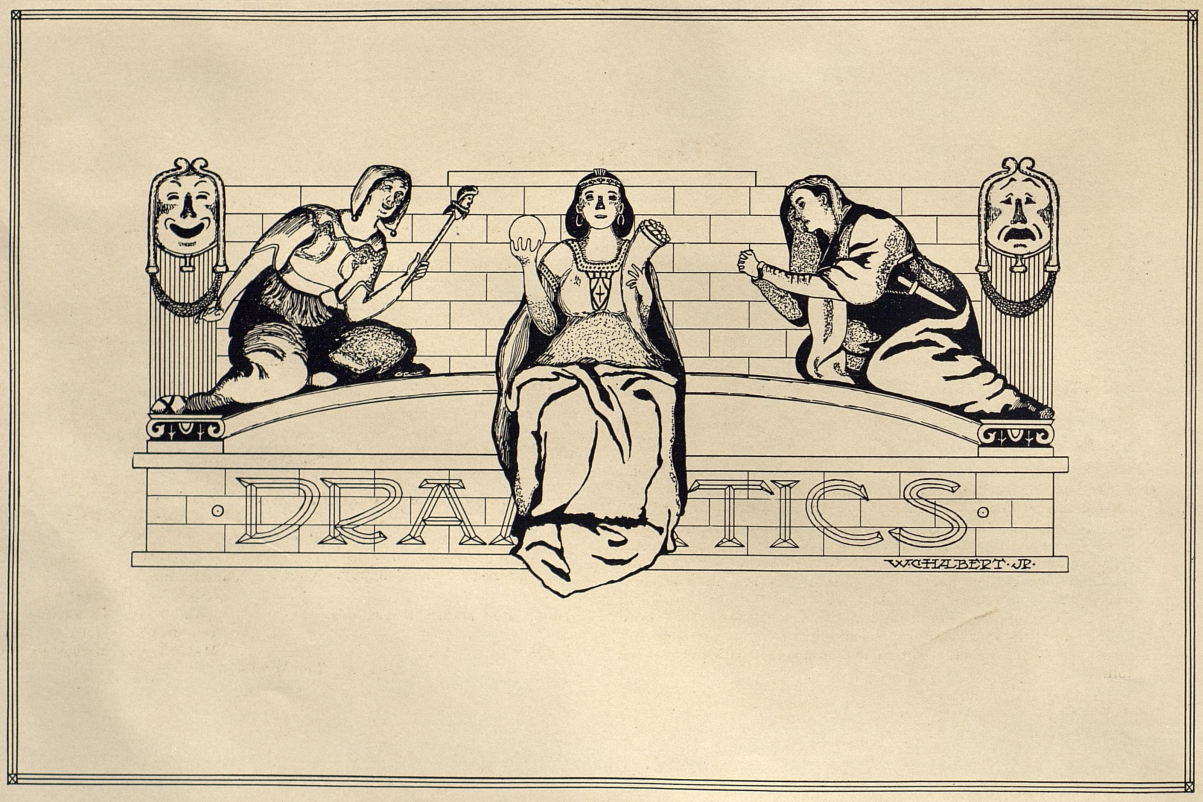
DRAMATICS
W.C. HALBERT JR.

DRAMATIC CLUB

"The Strollers"

PERSONNEL OF THE ORGANIZATION

THOMAS C. HEDDEN.....President
CHRISTINE HOPKINS.....Vice-President
NOEL M. WILLIAMS.....Secretary-Treasurer

EXECUTIVE

J. ESTEN BOLLING.....Business Manager
PAUL L. COCKE.....Stage Manager
NOEL M. WILLIAMS.....Properties
JNO. W. PETRIE.....Publicity
PROF. E. F. FARQUHAR.....Faculty
H. TYLER WATTS.....Musical Director
WM. C. CROSS.....Assistant to Mr. Cocke

On Friday, March 14, 1913, "The Strollers" presented their third annual production at the Lexington Opera House. The play presented was Henry C. DeMille's famous drama of capital and labor, "The Lost Paradise." It is a piece of unusual strength and merit, such as is not generally undertaken by college dramatic organizations. The presentation at Lexington was so successful that the management decided to present the play at Louisville, where it was presented at Shubert's Masonic Theatre on March 28th. The Louisville production was highly praised. The press of the two cities spoke of the presentation as one of extraordinary completeness and finish, crediting five of the cast with professional ability.

CAST FOR THE PLAY

Andrew Knowlton, Owner of the "Knowlton Iron Works."
.....J. Esten Bolling
Philip Warner, Superintendent of "The Works".....
.....Charles W. Williams
Ralph Standish, The last leaf of the family tree..Paul L. Cocke
Bob Appleton, Hail Fellow well met, and met very often....
.....Henry Clay Morrison
Mr. Fletcher, Mr. Knowlton's Man of Business.William C. Shinnick
Joe Barrett, Foreman.....Henry H. Meade
Schwarz.....Leo J. Sandman
Old Bensel.....Noel M. Williams
Hyatt.....Albert J. Kraemer

Men at "The Works"

Billy Hopkins, A Spark from the Factory Furnace.Vernon Luckhoff
Mrs. Knowlton, a motherly worldling, Andrew Knowlton's wife
..... Katherine Mitchell
Margaret Knowlton, (their daughter) a pearl that the toilers at "The Works" have set.....Christine Hopkins
Polly Fletcher, (Mr. Fletcher's Niece) a country slip in city soil.....Rebecca W. Smith
Julia, Maid at Mr. Knowlton's.....Ruby Jane Tucker
Nell.....Ina Marian Darnall
Cinders.....Marie Louise Michot

Girls at "The Works"


CO-EDS
H.C. Williams.

SENIOR BALL.



W. L. BAUGHN.
1913.

Greek Letter Societies

Thoughtless Base Πrevaricators
Arrogant Zoologists
Πrissy Kantankerous Aboriginees
Δainty Animal Σaters
Kurious Σomebodies
Φrocrastinating Δetermined Θhinkers
Always Taking On
Σtaring Nobodies
Kronic Abstainers
Σarcastic Xlowns
Always Γraceful Δancers
Keen Klassy Γirls
Kissable Δamsels
Anti Ξealous Δomestics.



Ideal "State" Man

If he had

Nerve like.....Big Woodson
Hair like.....Brick Chambers
Nose like.....Bobby Richardson
Ears like.....Lee Hunt
Feet like.....Big Johnson
Arms like.....Pars Preston
Wit like.....Elmer Rembold
Endurance like.....Joe Roemer
Grace like.....Jack Humphreys
Voice like.....John Howard Payne
Bluff like.....Yandall Ragan
Strut like.....Jetton
Sobriety like.....Roy Thomas
Modesty like.....Bill Cross
Height like.....Freshman Felix
Handshake like.....Tom Robinson
Reticence like.....C. X. Johnson
Eloquence like.....J. E. Wilson
Social Prestige like.....Huss Barnett
Courtesy like.....Covitz

wouldn't he be a "Wildcat."



Ideal "State" Girl

If she had

Curls like.....Annabel Acker
Dimples like.....Mabel Pollitt
Eyes like.....Viola Gragg
Neatness like.....Christine Yeager
Coquetry like.....Mollie Johnson
Daintiness like.....Luella Shaffer
Timidity like.....Mamie Taylor
Appetite like.....Nat Woods
Cleverness like.....Arena London
Sobriety like.....*Ruby Jane Tucker
Waist like.....Elizabeth Fullenlove
Quietness like.....Ruth McChesney
Vivacity like.....Lillian Hancock
Frivolity like.....Lorene Marking
Demureness like.....Marie Louise Michot
Laugh like.....Elizabeth Fried
Coyness like.....Jo Boreing
Shyness like.....Sue Lanham

wouldn't she be a peach?

*Helen Desha close second,

A Freshman's Lament

Tell me not in mournful letters,
That my Trig grade small doth seem,
Long ago, its cruel fetters
Crushed from me each ardent dream.

Trig is real, trig is earnest,
And with it I'm never done,
For it daily still returneth
And embitters all my fun.

Not Enjoyment still, but Sorrow,
Marks the path, by which I tread,
I work for "three" upon the morrow
But a "Zero" waits instead.

'Tis December, Time is fleeting,
And my heart once stout and brave,
Trembles with a Dread misgiving,
Lest my grade I cannot save.

In the world's broad field of learning,
In the toil of College life,
Midnight oil I still am burning,
And I hope to win the strife.

Trusting not to help from others,
Though so willing they may be,
For they—our poor, misguided brothers,
Do not always make a "three."

Grades of others all remind us,
Ours may still be better made,
And departing leave behind us,
Grades that nevermore will fade.



INGLES SCOTT

University of Kentucky Branch

W. C. T. U.

(Women Can't Touch Us)

Independent Order of F. F. F. (Free From Females)

Established, 1910

Motto: "Feminae non nos tacti sunt."

Flower: Touch-me not Emblem: Rolling Pin

CLUB ROLL

B. Barnett.....*Afraid of Girls*
A. C. Colbert.....*More Afraid of Girls*
J. S. Crosthwaite.....*Most Afraid of Girls*
S. Kurozawa.....*Why Are Girls?*

This is the most exclusive organization in the University and its members are only those, who have as yet, been immune to the charms of the weaker sex. When first organized there was a large chapter roll. But as most men are weak in some matters, and also because of the advancement of the suffragette movement, the number of members has been cut to the four staunch brothers mentioned above, whose hearts are as adamant to Cupid's darts.

The Faculty Primer

RECOMMENDED TO FRESHMEN

A is for Anderson, who is the whole cheese,
To whom even "Prexy" goes down on his knees.

B stands for Barker, long known as Judge,
Who loves all the girls, even better than fudge.

C stands for Chinn, that famous young cook,
Who teaches her science, all out of a book.

D is for Dantzler, Davis and Daniels,
Who always manage to get in the Annuals.

E stands for Easton, a mining Professor,
Who thinks all other departments are lesser.

F is for Farquhar, a free thinking man,
Who talks against co-eds as fast as he can.

G is for Gillis, whom all of us know,
Who oft loses our credits, much to our woe.

H is for Hamilton, the dear, dear Dean,
Who, over everyone, likes to be queen.

I is for eyes which are ever awake,
Lest in exams, our professors we fake.

J stands for Jamison, whose broad beaming smile,
Has never been equalled—no—not by a mile.

K is for Kinky, so young and so gay,
Who flunked out Brick and small Johnny Way.

L stands for Lafferty, who teaches the Law,
And has more friends, than ever you saw.

M is for Miller, the famous Monk,
Whose greatest delight is Seniors to flunk.

N is for Norwood and Nollan and Noe,
All of our greatest men—Don't you think so?

O stands for Ott, so fat and frisky,
Who rushes the girls—O how risky!

P is for Pryor, who potters with bones,
Who promotes all who study, nor fizzes the drones.

Q is for queer—that's what they all are,
As for this, we're all on a par!

R is for Rowe and McHenry Rhodes,
The last for good schools, the first for good roads.

S is for Sandy, our dear witty Scot,
Who of rich jokes, has such a great lot.

T is for Tigert, the Doctor who coaches,
His team and his classes with many reproaches.

U is for you whom we have left out,
For you surely deserve it without any doubt.

V stands for Vaughn, the Law's Teddy Bear,
Whose attendance at classes is exceedingly rare.

W is for White, our Vice-president kind,
Of generous heart and beneficent mind.

X is unknown in Trig. as in life,
Also the reason why Monk has no wife.

Y plus four other letters spells Noyes,
Who forecasts bad weather which kills our joys.

Z is for Zemmy, with a foreign taint,
Who's fond of saying "How smart you ain't."
And now our beloved, but unmentioned friends,
Here, kindly remember, the alphabet ends.

THE KEN 1913 TUCKIAN

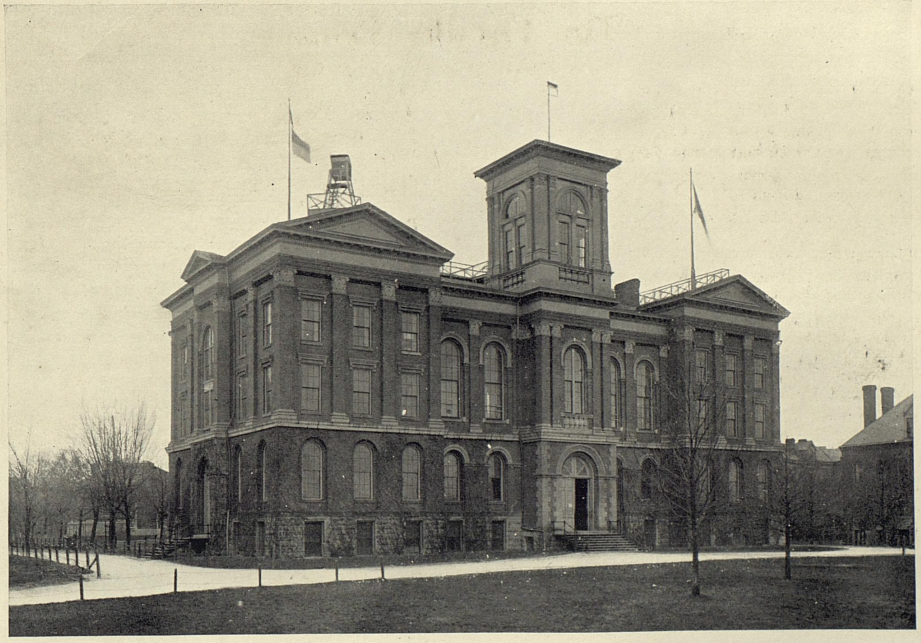

K K

The College World

Not so many years ago, the Annual Muses had a party at Mount Olympus, the home of the State's gods. They declared that for many years, their friends had looked with laughter and with stoicism upon their efforts, but that for this year's labor, they would at least evoke a smile of pleasure at the new features, with a look of reminiscence for the old, and in all, a general demeanor of good cheer.

SOME ANNUAL EVENTS OF THE OLD WORLD

THE GIANTS' SCISSORS

When, in the autumn, the Freshmen arrive at State, naturally, they feel at first, just as if they had reached a strange and unknown land, wherein they walk, but cannot understand what they see. At such a time, the September moon had often seen the upper classmen steal forth with sharpened scissors, to rob the unsuspecting Freshman of his crowning glory. They do not act in a spirit of revenge, but rather, with a thrill of reverence for tradition, and with a feeling of brotherhood that thus the Freshmen may know that, "he, even the least of them, at last belongs."

THE TRIUMPHAL MARCH

And don't you remember, when thrilled with the victory of that great Cincinnati game, how you donned the robe *de nuit*, and sallied forth to join your brothers who, with band and yells, awoke the echoes, that they too might rejoice over State's exceeding greatness? No, this student parade, a remnant of the Roman conquering hero's progress, is not new, but it will never lose its thrill.

MILITARY TACTICS

Military drill, the three-headed monster, which has haunted the dreams of Freshmen and Sophomore recruits ever since '66, has also added some charms under Commandant Gullion's reign. This year, for the first time, they have given a military ball, with its flags and gay uniforms, at which even the Governor and his staff were present. This has given the members of the battalion a recognition and a popularity never theirs before.

OLD CUSTOMS IN THE "NEW WORLD"

"TAPS"

Every May, the Campus is the scene of many larks and much fun, but there are also formal occasions, such as "tap" day. The band plays, the battalion drills, and the students loiter to see the fun when the Lamp and Cross members come forth from the Armory. Bone in hand, each old member taps the Junior, who is to succeed him, and thus the nine are chosen. Then they disappear, to be seen no more until they proudly wear the symbolic lamp and cross.

THE KING'S SEAL

As in olden days, the kings wore a seal ring as an emblem of power and position, so now the Seniors wear it. Each class has always selected the ring design, which has usually resulted in a combination of the State seal and the class numerals. This year a committee, with representatives from each class, decided to adopt a standard ring. It will combine the State seal with the class flower and numerals in a raised design on the shank. This is the design intended for the oncoming classes. Thus the Senior ring has become a part of the class history, not an accessory, and by its uniformity may be a means of bringing the alumni into a closer bond.

We're Making Central Kentucky's Young Men's Store Still Greater

It's the critical young man who likes us most—the young fellow to whom the cut of the coat or hang of the trouser is more important than a "special session of Congress."

We've gone "out of our way" to please "Him"

Young Men's Suits, Overcoats, Raglans
Young Men's Shirts, Shoes, Hats, etc.



Graves, Cox and Company

The College Fellow's Shop :: :: Lexington, Kentucky

Dress and Tuxedo Suits Rented Reasonably

Retailers of Merchandise that is made to "make good"

MODERN CUSTOMS
THE RALLY

As long as there are colleges there will be football, and just so long will we have enthusiastic rallies in gym and chapel, which arouse all our latent love for State. We did think that we might also say that as long as there are rallies, there also will be dancing and girls, but alas! for our hopes—the decree has been issued this year that no co-ed might attend our rallies, if held in the gymnasium, hence, we mourn for the good old days!

THE BANNER

As of old, the maidens gave their colors to their knights, so did the State girls this year. At the biggest rally of the year, before the big Cincinnati game, when it seemed that State would go forth to a certain defeat, the girls made a large banner, with blue background, emblazoned with a large white K, that their knights who so honorably represented State, might bear aloft on all their expeditions, the Blue and the White.

THE DISTINGUISHED CLASS

Once it was the custom to have a Senior vacation, a custom which, to our regret, is passing. But now it has become the fashion to grant the Senior girls such privileges as the Dean of Women may deem proper, to distinguish them from the other co-eds of the institution. This year she has been unusually wise, and the girls have been glad to entertain their friends at any time in the parlors, and to chaperon any crowds which may have needed their services. Nor have they scorned to use the telephone and the front entrance, for thus has she honored them as—Seniors.

THE CORDUROYS' ANNUAL PARADE

Formerly the corduroy was the garb of the cowboy, but now it has become, through tradition, the conventional costume of the full-fledged Senior man. Though often late in their arrival, they do arrive "shortly." Their coming is always celebrated by the Senior parade, and thus it is that you have heard of the "wearing of the corduroys" at State.

SOME RECENT INNOVATIONS
A CRUSADE FOR HONOR

The Honor System, though installed only tentatively in 1912, has now become a custom. It undoubtedly has raised the standard of the school, for no more do we hear on the Campus, such words as "cribs," "ponies," or, "I faked them." In the words of the professors, "the ponies have been turned out to pasture, the cribs are empty, and the fakirs have been routed." Those who first conceived the Honor System found a staff for the weak and a blessing for the college world. While those who applied it here, found the means to raise the moral tone of the school.

ON HALLOWE'EN

On All Saints' Day, when the witches are wont to ride and the ghosts to walk, we have big doings at State. On this night our dignified faculty became frivolous, and invited us all to their Hallowe'en revels. It has been darkly hinted that this frolic was inaugurated to keep bad boys out of mischief; but now, with its fortune-tellers, its dramatics, its music, and especially its dancing, it has been transformed into one of the most delightful social events of the year. We do not now dwell on its origin, for we are well content to come, and to enjoy.

The Mark of Quality

is undeniably stamped on Combs' products. In lumber it shows in the care that is taken in grading, handling and manufacturing. It shows in Combs-built houses, from cellar to attic, in the close attention to every small detail, in the things which are unseen as well as those which are seen.

If you need lumber
or are thinking of
building, come in.

Combs Lumber Co.

(INCORPORATED)

Lexington - - - - Kentucky

"Frat" Jewelry

Kappa Alpha, Pi Kappa Alpha, Sigma Chi,
Sigma Nu, Sigma Alpha Epsilon,
Alpha Zeta

Rings, Bar Pins, Sleeve Buttons, etc., for any Fraternity

Medals and Loving Cups for Literary or Athletic Contests

HEINTZ, Manufacturing Jeweler

East Main St., opp. the Phoenix, Lexington, Ky.

Designs and prices furnished upon request

SOCIAL CUSTOMS

The Class of '13 entered K. S. U. with the reputation of doing things, and they sustained this reputation on May 13, 1910, when they gave the first, as well as the most beautiful "Freshman Prom" ever held at this institution. The walls of the Armory were covered with a hedge of Marechal Neil roses, the class flower, while the class numerals flashed their radiant light from the ceiling, and our class pennants floated from the baskets at either end. The punch was served from an immense block of ice, in which a small '13 pennant had been frozen, and the music was divine.

The Sophomore dance in '11 was also a grand success. Every one enjoyed the dances "by the light of the silvery moon" and drank the punch "from the old oaken bucket, which hung in a rusty well." But all pleasure has its ending; and it, too, has passed into history, as a joyous evening among our school days.

THE GIRLS ENTERTAIN

"State" has a reputation for giving classy dances, and one of the biggest social successes of the year was the "Leap Year Dance" on December 7th. Flowers and refreshments and dainty-shaped programs lent an unusual charm to the occasion, while the laughing eyes and softly flushed cheeks of the girls as they "swapped" dances presented a different tableau from that usually seen at dances. Everyone was happy, but none more so than the fair co-eds, as they "rushed" the "men-folks" or looked carelessly ceilingward during "gentleman's choice."

SPECIAL FETES

The Y. M. and Y. W. C. A's inaugurated a new series of entertainments at State this year, when they gave two parties for the non-dancing population.

The first, a Valentine Party, was given in the gym at Patt Hall, and only a limited number were invited. The gym was decorated with quantities of red hearts and Cupids. Many games were indulged in, the most exciting however, being "Hearts," and light refreshments of coffee and sandwiches were served.

On Washington's Birthday, they gave a Military Social, in honor of the Cadets. This was given in the Armory, which was arranged to represent a Military Encampment, with its tents and stacked arms. A series of tableaux, songs, and dances was given during the evening.

The College Store for College People

EVERYTHING THAT THE NAME IMPLIES

College Pennants, Paper, Jewelry and Supplies of All Kinds
Text Books and Technical Supplies

We do a general mail order business and would be glad to have you write us any time you are in need of anything in our line

University Book Store, (Incorporated) **233 W. Short St.**

J. F. BATTAILE, Class '08, Manager

Calendar

SEPTEMBER

8. The unsophisticated begin to arrive.
9. Matriculation begins. Y. M. C. A. and Y. W. C. A. meet trains.
10. Campus alive with students.
11. Last day of Matriculation.
12. First Chapel. Seniors all present and accounted for.
13. Freshies have visit from "barber bunch."



14. House meeting at Patt Hall. D. D. lays down the law.
15. Sophs and Freshies scrap at Gym. 2 A. M., skinned heads.
16. Freshies elect Class Officers.
17. Corduroys discussed. Sophs caucus.
18. Sophs elect officers. Flag Rush talk.
19. Burgoo day at Woodland. Holiday.
20. Patt Hall reception.
21. Seniors celebrate in "Heaven."
22. Only most devout go to church.
23. Y. M. C. A. books given out.
24. Senior caucus.
25. First trip to "Kinky."
26. Senior election. Politics rotten.
27. Fresh-Soph game, 0 to 0.
28. K. S. U. 34; Maryville, 0. Sec. Hall arrives.
30. "Monk" goes on Geological trip.

OCTOBER

1. L. H. S. defeats T. U. Joy!
2. Mr. Gibson lectures to Miss Kinkead's English class.
3. Class football team practice.

Mrs. J. Tandy Hughes

Member of

The American National Associate

MASTERS OF DANCING

TEACHER OF DANCING

Hughes Hall

COLLEGE TOGS

The Clothes You Like
The Styles You Like
The Courtesy You Like
The Prices You Like

That's what everybody likes about this store
This is the home of Hart, Schaffner & Marx Clothes
Dunlap and Stetson Hats
And everything new in Furnishings

Always the right styles at just the right time at this store

SPECIAL STYLES FOR YOUNG FELLOWS

Kaufman Clothing Co.

LEXINGTON'S BIGGEST STORE

4. Football rally by day. Girls can't go at night.
5. K. S. U., 13; Marshall, 6. Parade in morning.
6. Sophs-Freshies try to mix up on Science building.
8. Tau Beta Pi men pledged in chapel.
9. Annual Staff announced.
10. Faculty decides that there will be no flag rush.
11. Senior and Junior football game, 0 to 0.
12. Big parade to meet Miami, who later defeats us, 13 to 8.
15. Sandy speaks in chapel on Literary Societies.
16. Girls make football banner.
17. Banner presented to team.
18. Team and hoboes off for Cincy. Patt Hall sent them off.
19. Great joy in the campus. K. S. U. defeats Cincy, 19 to 13. Night shirt parade.
21. Senior girls get privileges.
24. Pose for "movies."
25. Annual Tag Dance.
26. K. S. U., 41; Louisville, 0. (Dr. Kastle elected Dean of Agricultural Department.
28. Tau Beta Pi initiate. Fritzie Scheff in town.
29. Big stir over Parks' disqualification.
30. Little Paul's Office burns.
31. Rally in Chapel Faculty reception.

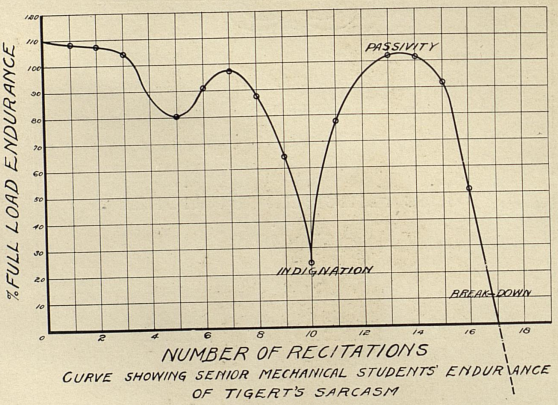

CURVE SHOWING SENIOR MECHANICAL STUDENTS' ENDURANCE OF TIGERT'S SARCASM

NOVEMBER

1. Dean "blesses" Patt Hall.
2. Parade. V. M. I., 3; K. S. U., 2.
3. Patt Hall dinner-bell "swiped."
5. Election Day. Did we crow?

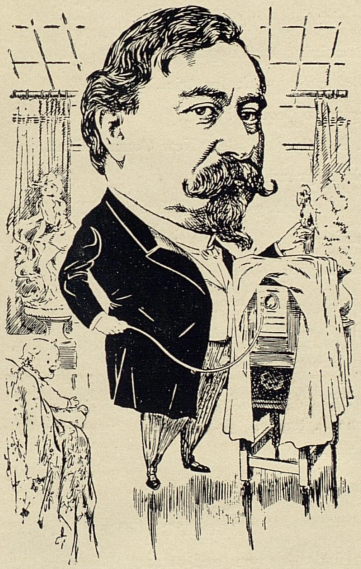

HIGH-ART

PHOTOGRAPHY

AT

Spengler's

The right place for high-grade work connected with courteous treatment and fair dealing. Thirteen consecutive years of service to college people shows our standing.

First prize for artistic work awarded by K. T. P. A., Nashville, Tenn., 1901.

Gold Medal by P. A. of K. T., Louisville, Ky., 1902.

Lieutenant of Photographers, Central Kentucky by K. T. P. A., 1906.

OTHERS TOO NUMEROUS TO MENTION

311 WEST MAIN STREET

OPPOSITE KIRBY'S FORMERLY ON NORTH BROADWAY

8. Hanover goes to "Heaven." Seniors go ———.
9. State, 63; Hanover, 0.
12. Y. M. C. A. membership campaign.
14. Corduroys out. Team leaves for Tennessee.
15. Mountain Club entertains. 3 men to 1 girl.
18. Senior rings come. You can't please everybody.
21. Announced that we will not play C. U.
22. 4 K. Dance. No-break program.
25. Blue Monday.
27. Dean Anna J.'s balcony scene.
28. Rotten game, but good turkey.
30. Patt Hall in "roost" to see Madame Butterfly.

DECEMBER

2. "Old Lady" Everidge died.
3. Memorial services in chapel for "Old Lady."
6. Who steals Patt Hall pie?
7. Leap Year Dance. Lucky! A few.
9. Excitement over arrests.
11. Pres. Barker and Tigert leave for New Orleans.
12. Trial of "Coach & Co." postponed. K. S. U. reinstated into S. I. A. A.
13. Is "13" lucky? Exams begin.
14. Cadet Hop. "Everywoman."
16. Lucky ones begin to leave.
17. Edith Stivers in auto wreck.
19. Exams over. All aboard for home.
20. Oh, you vacation!

JANUARY

4. Webb's examining trial begins.
6. Students abandon work for trial.
7. Monk begins to "court"?
9. Y. W. C. A. calendar sale. New Commandant.
10. Webb held to grand jury.
11. K. S. U. basket ball girls, 15; Lexington High School, 11.
13. Butler confesses.
16. Sweetland resigns.
17. Soph Dance. Some dance, too.
18. Girls at Louisville, 20 to 19.
20. Dr. Tigert accepts coaching position.
24. Y. M. C. A. of Lexington, 27; K. S. U., 25.
27. Dean Anna J. treats.
28. Sweetland cleared.
29. Glee Club warble.

FEBRUARY

1. Freshman dance in gym. and armory. Success.
4. Girls defeat Lexington High School again.
5. Inter-society Debate.
7. Tau Beta Pi dance. Oh, you dress suits!

HUMPHREYS

PHOTOGRAPHER

341 West Main Street :-: Phone 1635-X

Lexington, Kentucky

C. D. Calloway & Company

Sporting Goods Headquarters

Bicycles, Pennants and Posters. Complete Line of Athletic Goods. Eastman Kodaks

146-148 West Main Street

Lexington - - - - - - - - - Kentucky

HIGH GRADE

PLUMBING

Steam and Hot Water Heating

J. J. FITZGERALD

269 West Short Street, Lexington, Kentucky

8. K. S. U. beats Cincy, 20 to 18.
12. Lawyers have whistle debate.
13. K. S. U., 42; Marietta, 16.
14. Valentine Party at Patt Hall. Kake Dance.
15. J. J. Tigert, Jr.
18. Senior gowns and invitations.
19. Vandy beats State, 22 to 17.
20. We beat Vandy, 42 to 27.
21. Senior Snaps at Patt Hall. Y. M. C. A. reception to battalion.
22. Faculty-Senior game. Seniors couldn't keep up with score.
25. Senior picture taken.
26. Sweetland wanted by students.
27. K. S. U. beats Miami.
28. Candy Pullin'.

MARCH

1. Christ Church ——— "say no more about it."
3. Preston selected baseball captain.
7. Boxing contest.
8. Farewell Cadet Hop.
9. Farquhar preaches.
10. Hurrey.
13. Weatherford. State Missionary volunteers.
14. Strollers present "Lost Paradise."
18. Annual day at chapel.
21. Harry Lauder.
23. Eggs. And then more eggs. Senior Mechanicals leave for Chicago.
25. Patt Hall in "roost" for "As You Like It."
28. Mystic 13 Dance. Strollers at Louisville.
29. Flood at Dayton.
30. Seniors stranded in Chicago.
31. 15 cents per day in Chicago.

APRIL

1. Did you get yours?
2. Senior Mechanicals return, broke.
3. Measles in Patt Hall.
4. Annual dedicated.
5. Michigan, 10; State, 3. Mountain Club Dance.
6. Chronic Couples take their usual strolls.
7. Mechanicals begin Theses.
8. Music in Chapel. Who'd have "thunk" it?
9. Hard at work on the Annual. WHO?
10. Gullion in Chapel, who spoke on Philippines.
11. Union Lit. Society Oratorical Contest. Zerfoss wins.
12. My Lord! The Annual is almost complete.
13. 2 A. M. Monday. Annual out, but at least one man "all in."
14. Amen! The "Kentuckian" gone to press.

State University of Kentucky

Offers FREE TUITION in all departments except Law to graduates of Kentucky High Schools who are prepared to enter the Freshman Class.

Each county in the State is entitled to send FREE of tuition, matriculation, laboratory and other fees, one or more appointees.

Necessary expenses moderate.

For full information regarding appointees, courses of study, cost of board, etc., apply to

H. S. BARKER, President,
Lexington, Ky.

WE are grateful to the outgoing class for their patronage and hope to be friends with those succeeding them.

Leonard Hotel Barber Shop

Kinkead Coal Company
Wholesale and Retail Dealers in
Anthracite and Bituminous Coals
Lexington, Kentucky

THE IDEA

THE OFFICIAL STUDENT WEEKLY

It will bring back memories of little incidents that happened when you were an undergraduate.

Price for one year, $1.00

Smith-Caroll Company
Victor and Edison Talking Machines, Gift Books, Stationery, Magazines, College Supplies
Phoenix Block, Lexington, Ky.

Everything in the Smoking Line
Lewin Cigar Company

$2.00 HATS---no more, no less
$1.00 CAPS---none more, some less
Luby & Alexander, OPPOSITE UNION STATION

Calagis & Company
Confectioners
All Kinds of Fancy Sundaes
107 W. Main St.

THE MAN'S STORE
Complete Line of Furnishing Goods. Hats and Shoes for the College Man
Graddy & Bradley, Lexington, Kentucky

JAMES M. BYRNES
PAPER DEALER, PRINTER, STATIONER, BOOKBINDER AND ENGRAVER
145 West Short, Lexington, Ky.

United Clothing Company, Inc.
Good Clothing at Popular Prices Direct from Factory
Suits and Overcoats, - - - - - - $10.00, $13.50, $16.50
Pants and Boys' Suits - - - - - - - $2.50, $3.50, $5.00
Opposite Phoenix Hotel, LEXINGTON, KY.

New Phone 619 Old Phone 617
Welsh & Murray Printing Co., Incorporated
124-128 North Limestone, Lexington, Ky.
Right Now Service



THE END

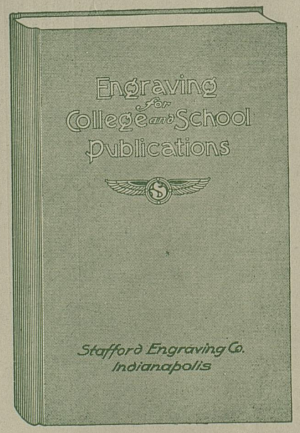

Engraving for College AND School Publications

THE above is the title of our Book of Instructions which is loaned to the staff of each publication for which we do the engraving. This book contains 164 pages, is profusely illustrated and covers every phase of the engraving question as it would interest the staff of a college or school publication. Full description and information as to how to obtain a copy sent to any one interested.

We Make a Specialty of

HALFTONES : : COLOR PLATES
ZINC ETCHINGS DESIGNING, ETC.

For College and High School Annuals and Periodicals. Also fine copper plate and steel die embossed stationery such as

Commencement Invitations, Visiting Cards,
Fraternity Stationery, Etc.

ACID BLAST HALFTONES

All of our halftones are etched by the Levy Acid Blast process, which insures deeper and more evenly etched plates than it is possible to get by the old tub process, thus insuring best possible results from the printer.

The engravings for this Annual were made by us.

Mail orders a specialty.

Samples sent free if you state what you are especially interested in

Stafford Engraving Company

Artists :: Engravers :: Electrotypers
Engravings for College and School Publications a Specialty

CENTURY BUILDING INDIANAPOLIS, IND.

COLLEGE PRINTERS

The Champlin Press

Columbus Ohio

QUALITY ALWAYS

The Champlin Press, makers of this book, print *MORE* College Catalogs, Annuals, Views Bulletins and Calendars, than any other print-shop. Write for samples, prices and references. Established 1893. Assets $85,000.

THIS INSERT IS PRINTED ON CENTRAL OHIO PAPER CO.'S COPCO SEMI-DULL GREY

