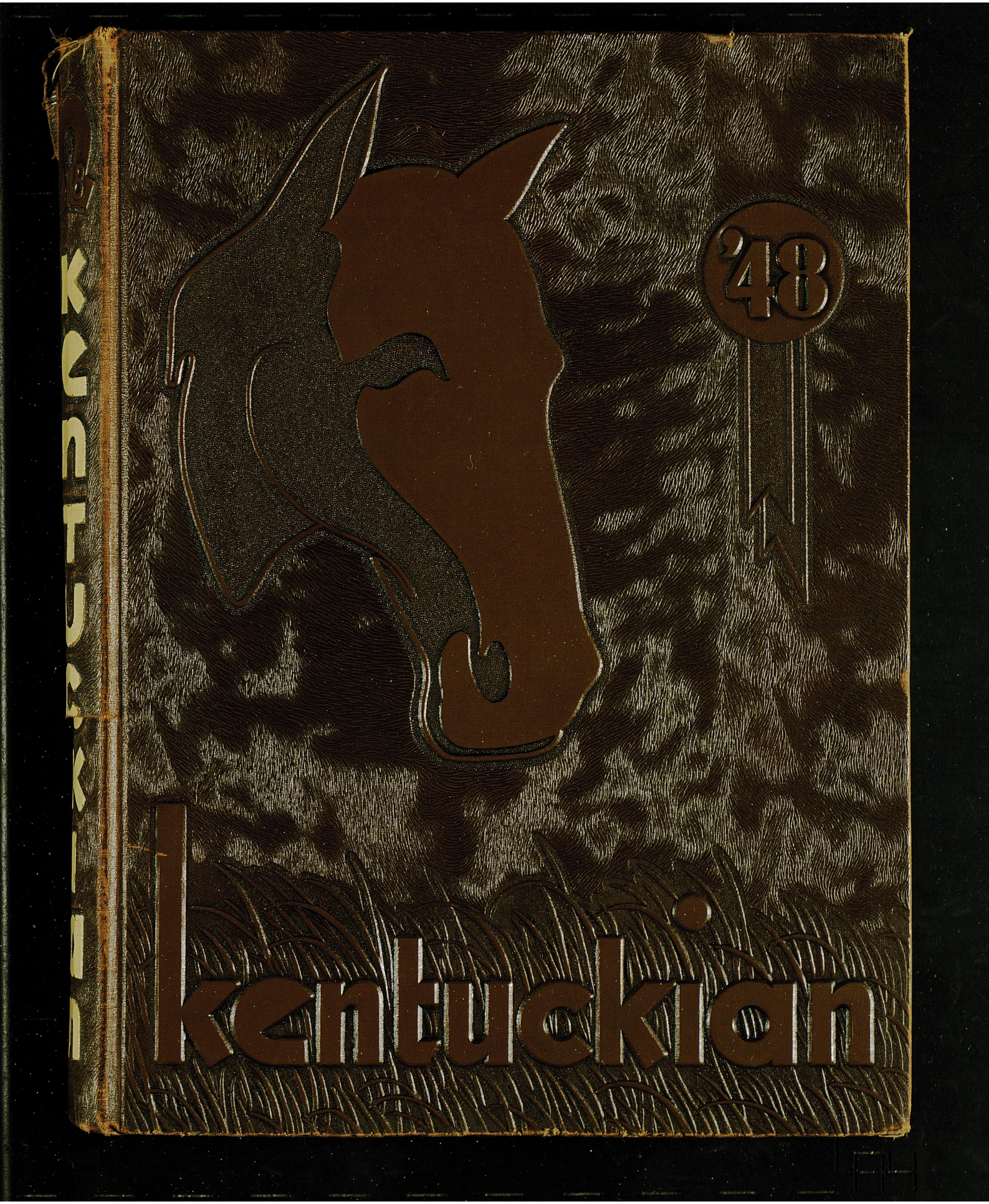
'48
Kentuckian

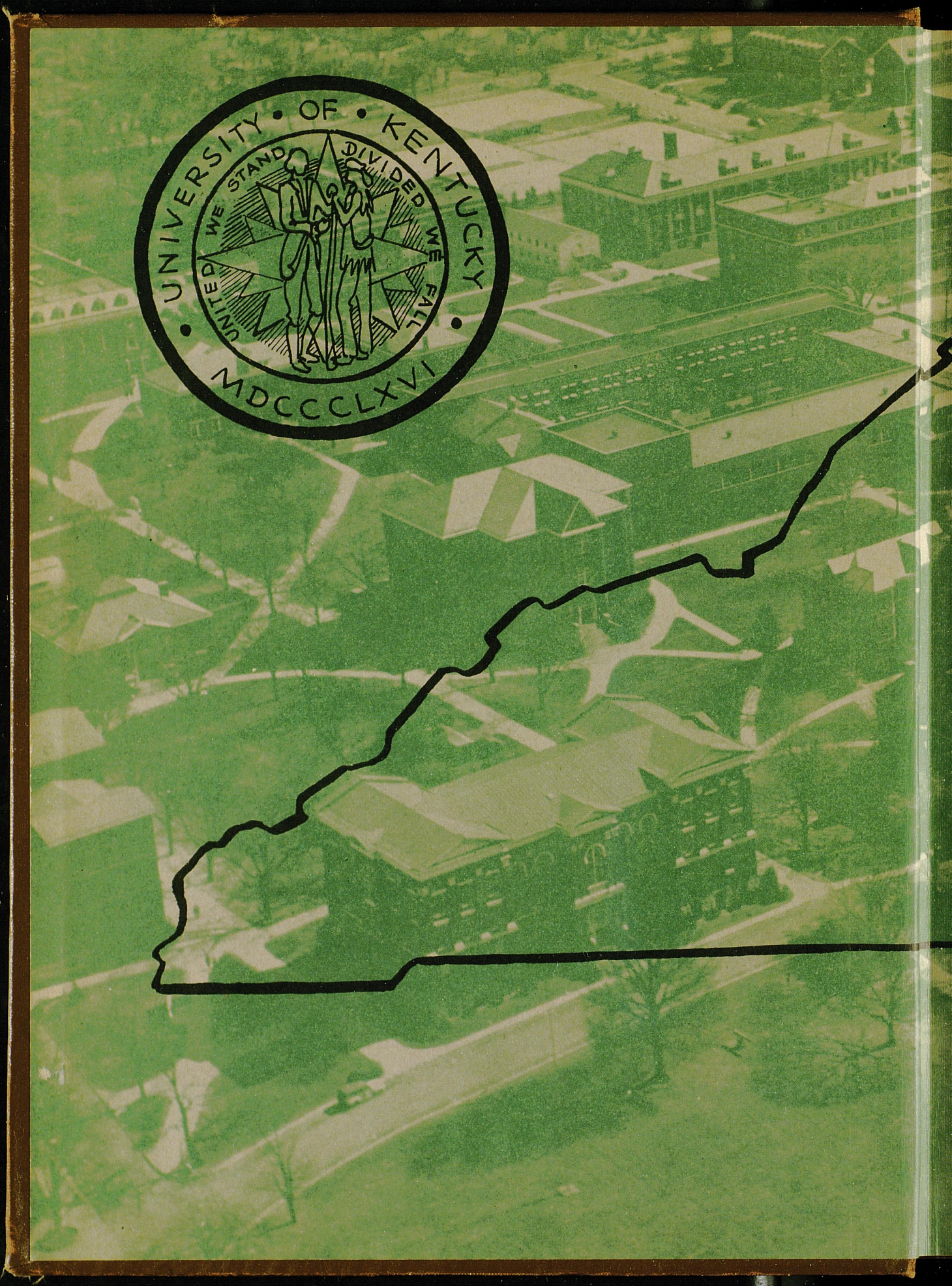
UNIVERSITY • OF • KENTUCKY •
UNITED WE STAND DIVIDED WE FALL
MDCCCLXVI

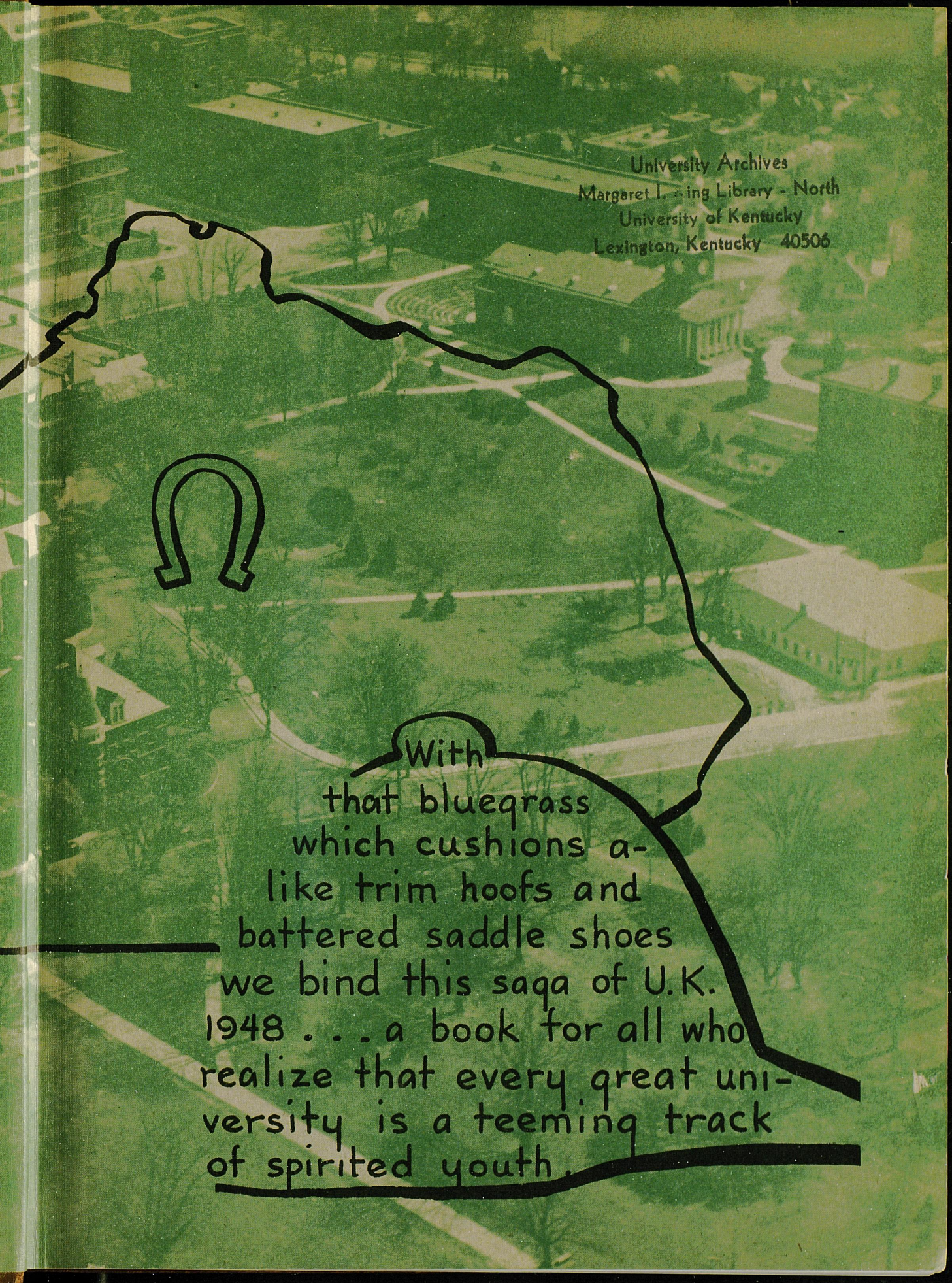

University Archives
Margaret I. King Library - North
University of Kentucky
Lexington, Kentucky 40506

University Archives
Margaret I. King Library - North
University of Kentucky
Lexington, Kentucky 40506


Kantuckian
1948



We Dedicate . . .

to Dr. M. M. White, new dean of the College of Arts and Sciences, this the 1948 Kentuckian

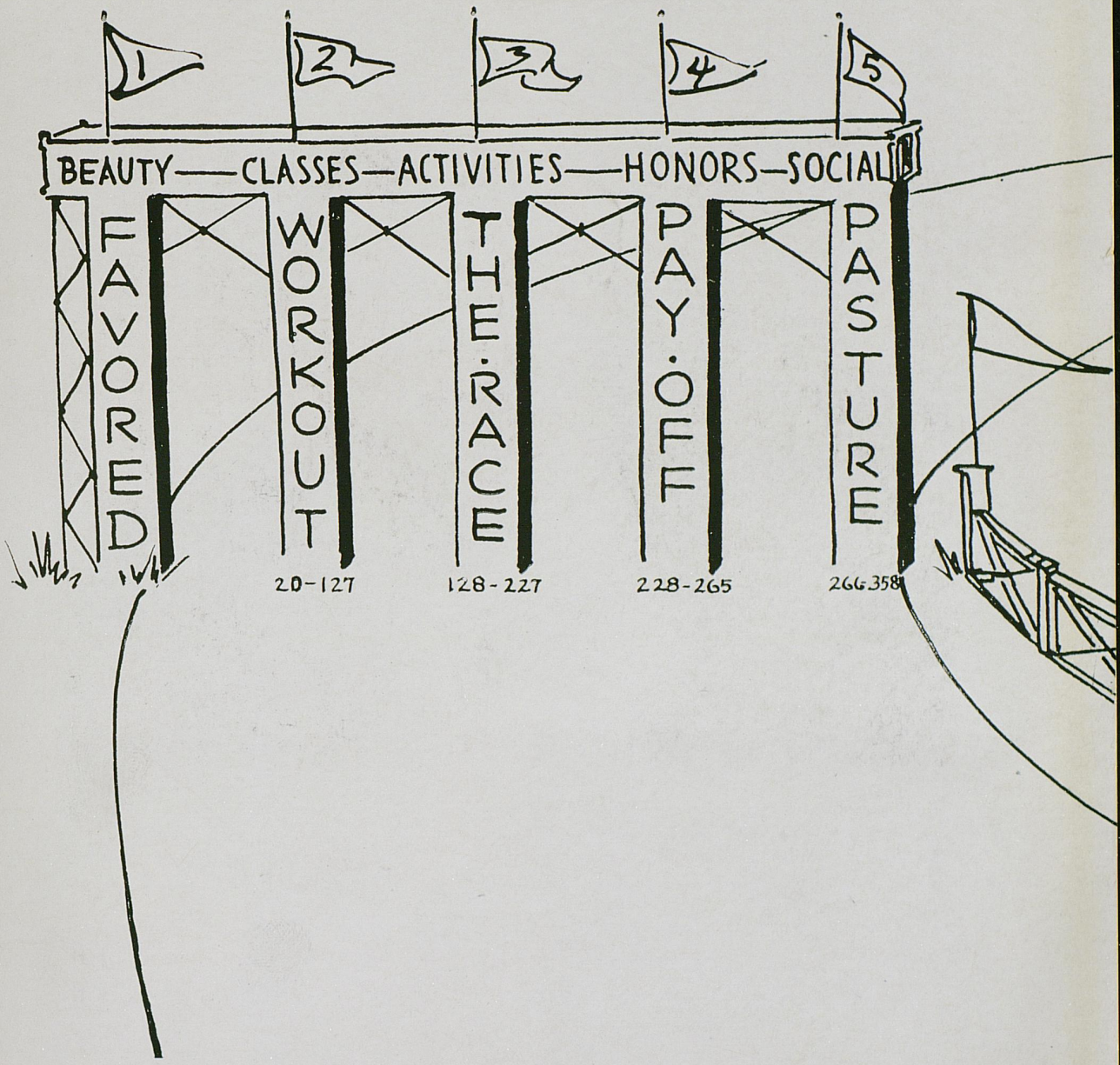
1
2
3
4
5
BEAUTY—CLASSES—ACTIVITIES—HONORS—SOCIAL
FAVORED
WORKOUT
THE·RACE
PAY·OFF
PASTURE
20-127
128-227
228-265
266-358







Favored



Nancy Shinnick

CHI OMEGA, QUEEN

Final and conclusive proof that beauty and brains do mix is Miss Nancy Shinnick, our 1948 queen. Nancy, who makes her home in Wilmette, Illinois, is very prominent in campus activities. Her brown-haired, blue-eyed beauty is such that we are proud to present her to you as the 1948 Kentuckian queen.

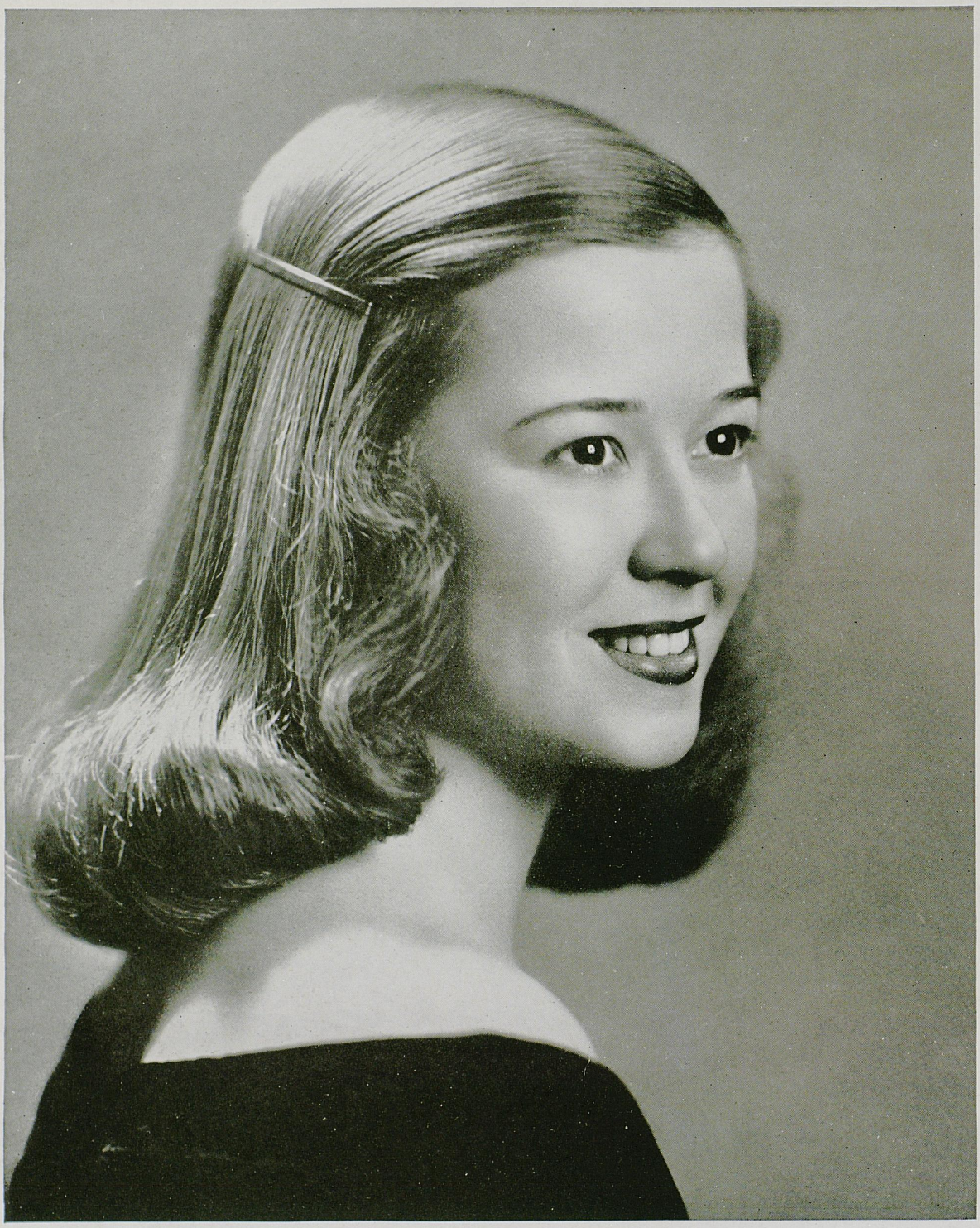

Sue Allen

KAPPA KAPPA GAMMA, FIRST ATTENDANT



Evelyn Ewing

ALPHA GAMMA DELTA, SECOND ATTENDANT



Patricia Poe

CHI OMEGA, THIRD ATTENDANT



Frances White

DELTA DELTA DELTA, FOURTH ATTENDANT



Fawn Gray

PATTERSON HALL, FIFTH ATTENDANT

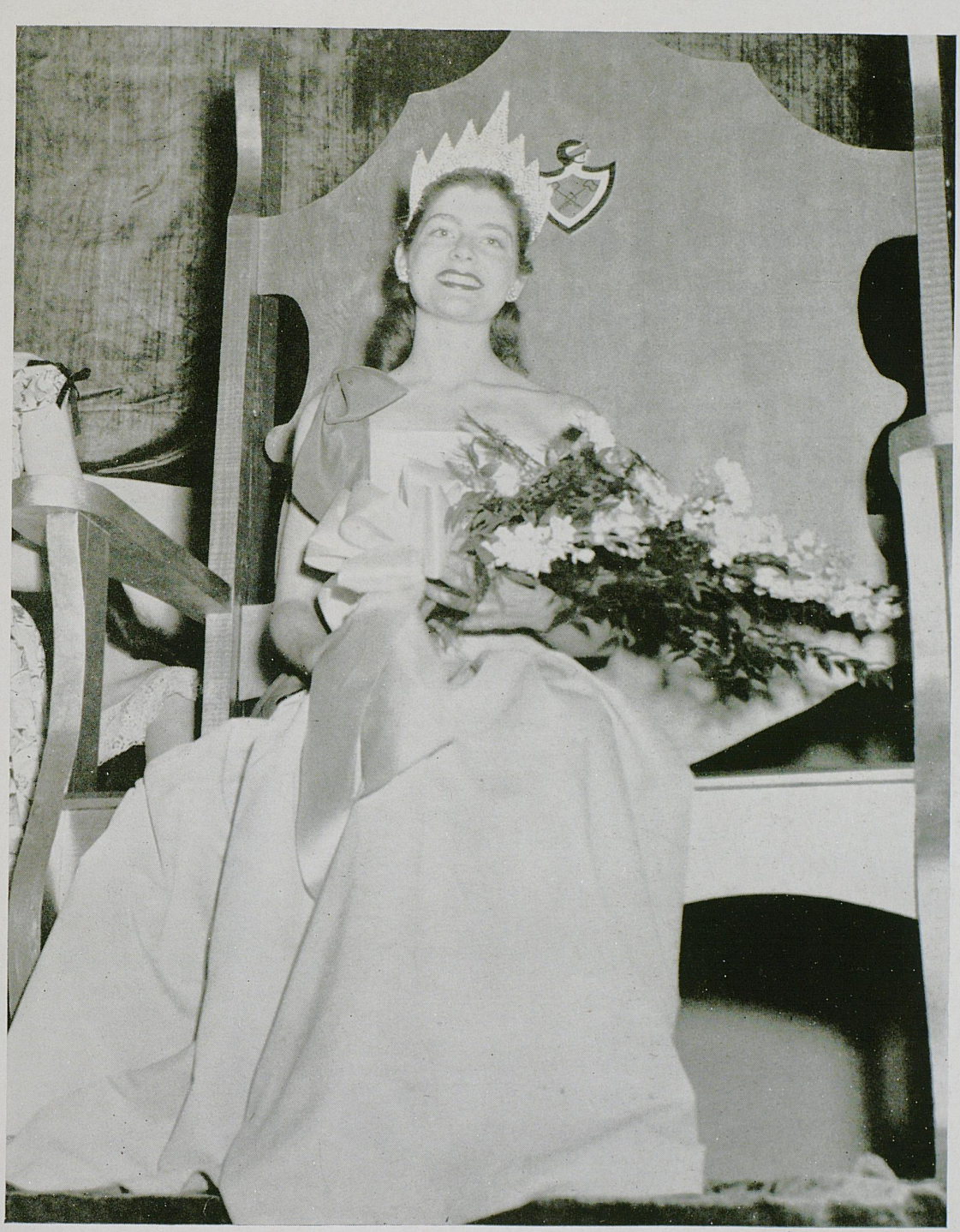

The Coronation









HERMAN L. DONOVAN
President

Arts and Sciences Distinguished Professor

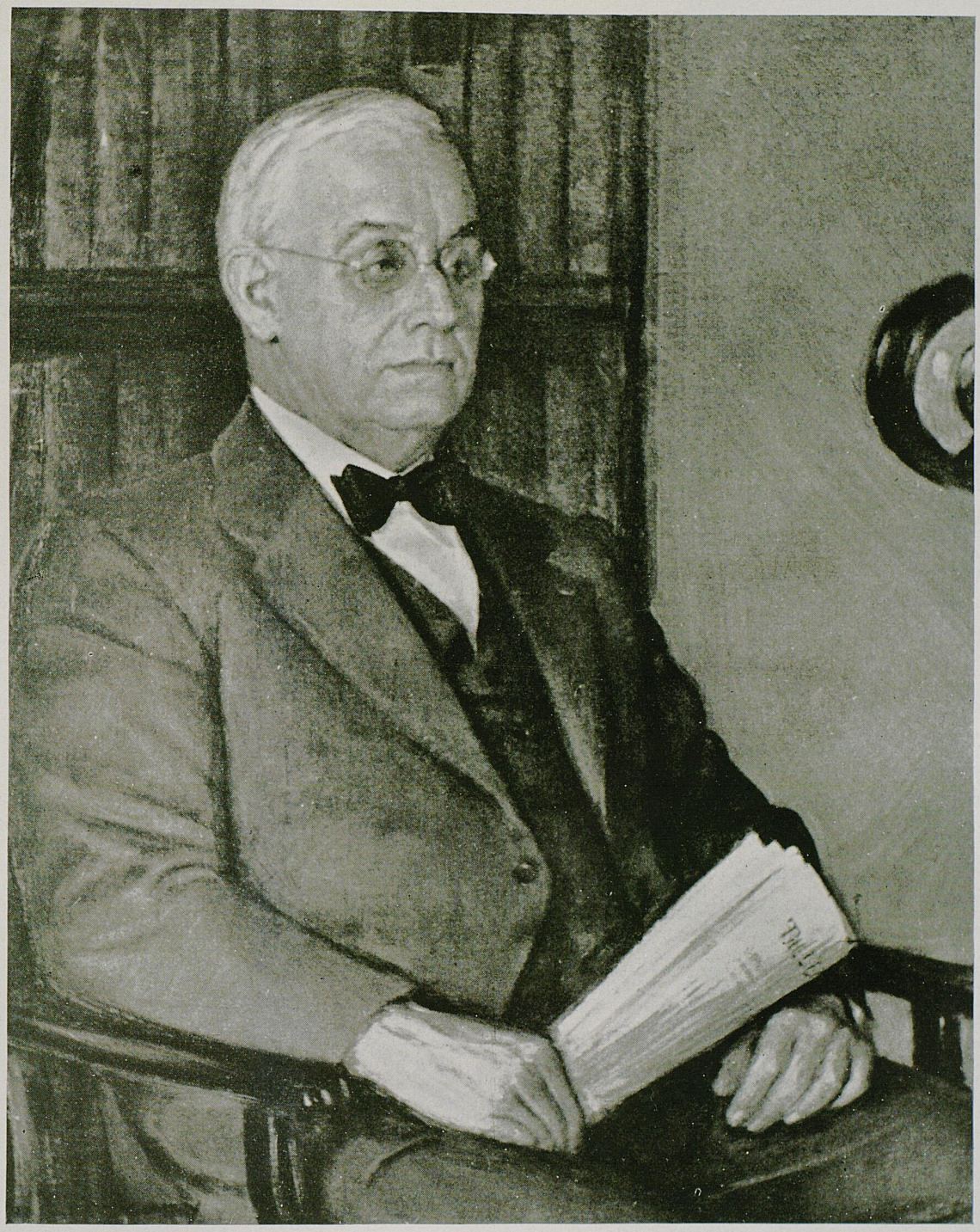

Dr. William S. Webb, head of the Department of Anthropology and the Department of Physics, was chosen "Distinguished Professor" in the fall by his colleagues in the College of Arts and Sciences.

The portrait reproduced above was painted by Eugene Montgomery, Chicago artist, and presented to the University at a testimonial dinner for Dr. Webb in April, 1947. It now hangs in the graduate reading room of the Library.

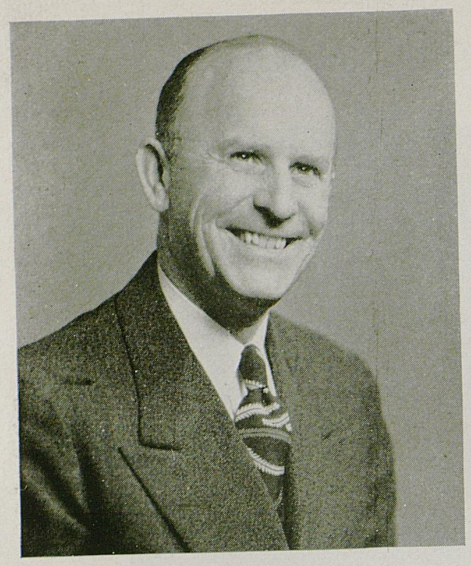

LEO M. CHAMBERLAIN
Vice-President



MAURICE F. SEAY
Dean and Registrar



MARTIN M. WHITE
Dean, College of Arts and Sciences

EARL P. SLONE
Dean, College of Pharmacy



WILLIAM D. FUNKHOUSER
Dean, Graduate School



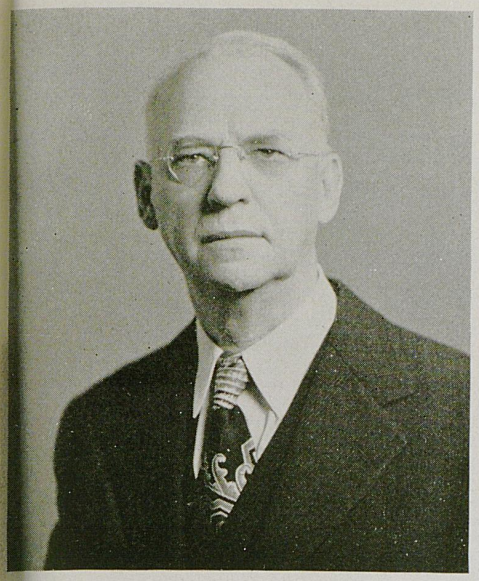

EDWARD WIEST
Dean, College of Commerce



DANIEL V. TERRELL
Dean, College of Engineering



ALVIN E. EVANS
Dean, College of Law

THOMAS P. COOPER
Dean, College of Agriculture
and Home Economics

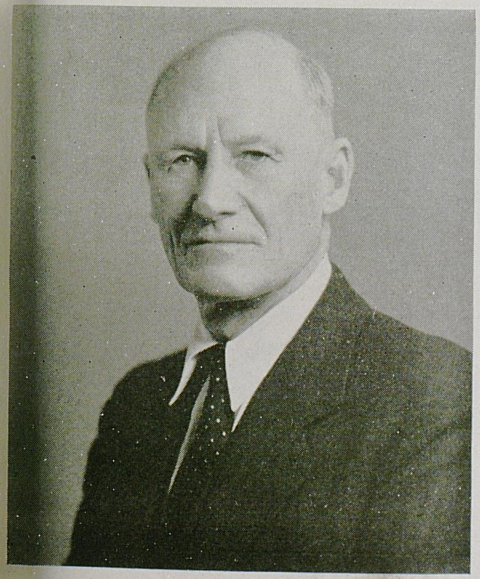

WILLIAM S. TAYLOR
Dean, College of Education





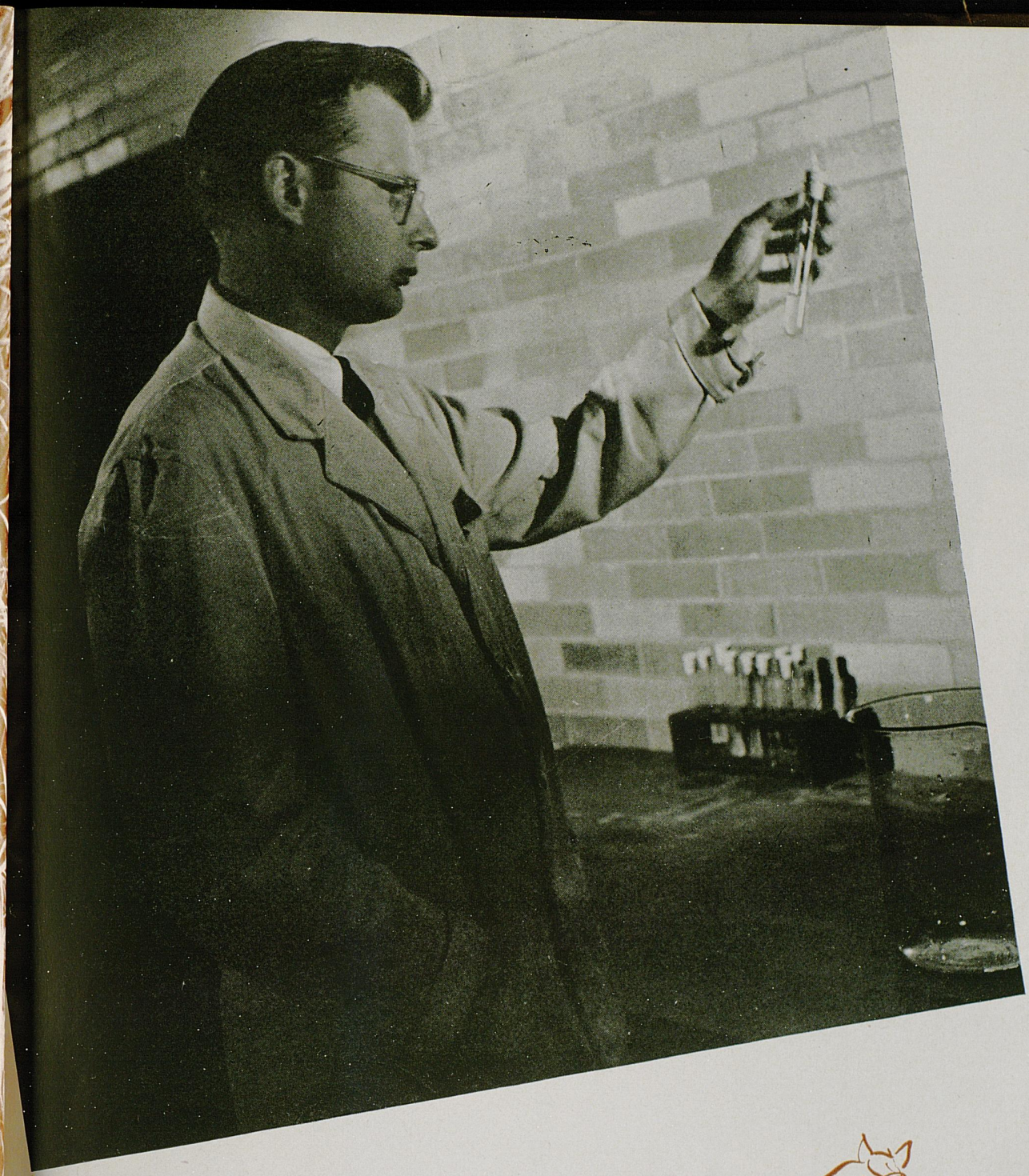

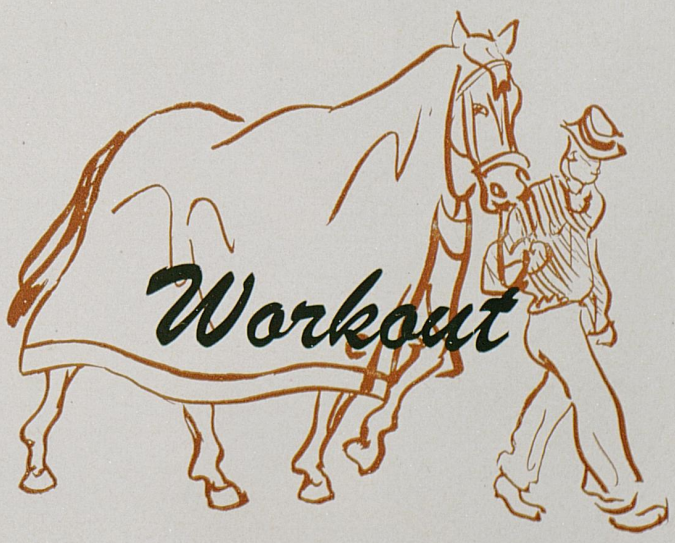

Workout


FRESHMAN

FRESHMEN—Luck To 'Em

Agriculture & Home Economics

Adams, Isaac Dean
Allard, George Putman
Allen, H. Donald
Allgood, Douglas W.
Allman, Robert N.
Ammerman, Clarence B.
Applegarth, Mervin K.
Arkle, Alwyn M.
Armstrong, William M.
Ashby, Kenneth H.
Bacon, William G.
Ball, Sylvester, Jr.
Banks, William M.
Barnes, Robert B.
Bates, Theodore H.
Bean, Ben Ray
Bean , David F.
Bell, James L.
Bigstaff, Tom Jones
Bishop, Lewis U.
Black, Harold R.
Blair, Virgil
Bodnar, Arthur A.
Borland, Robert A.
Bowles, Wallace M.
Boyd, Louis J.
Boyd, Morgan C.
Brisbay, Jack
Brockman, Arthur William
Brown, Allan
Brown, Carroll W.
Burcham, Landon K.
Burford, Lewis H.
Burnette, Cecil C.
Butler, Morton L.
Buttram, Edgar R., Jr.
Cain, Charles H.
Cain, Peter D.
Campbell, George S.
Carr, Robert C.
Carter, Thomas A.
Case, Daniel J.
Caudill, Reuben
Clements, Walter R.
Coleman, John H.
Collins, Bobbie S.
Conyers, Ewell P.
Conway, George R.
Cooper, John T.
Cooper, Waller W.
Cope Owen A.
Cornett, Fred W.
Covington, Coleman D.
Covington, Richard G.
Covington, William W.
Crafton, Joe E.
Craig, Chester C.
Crosby, Irvin
Davis, Claude M.
Dearon, Victor M.
Drane, Hasley R.
Eisenmenger, James F.
Elmore, James M.
Ethington, Melvin E.
Ethington, Norman D.
Faulkner, Jack R.
Fau, Wiley B.
Foley, James G.
Fouts, John R.
Gabbard Robert M.
Gibson, Dixie G., Jr.
Gilmore, Thomas B.
Goodin., Charles R.
Gooodpaster, Mary G.
Gordon, Neal M., Jr.
Gover, John T.
Griffith, Floyd R.
Grimes, Joe S., Jr.
Guderian, Margaret
Guilfoil, John A., Jr.
Gully, James G.
Haile, Paul D.
Hamm, Paul D.
Harding, Eldred T.
Hays, Jane H.
Helm, Wilson O.
Hendrickson, Rolla B.
Herndon, Alex G.
Herron, Robert R.
Hockensmith, J. B.
Hogan, Joseph H.
Hudson, Emmett H.
Hundley, Kenneth B.
Hunt, Hugh G.
Ingram, James G.
Jacobs, Eullas H.
Jeffries, Raymond C.
Jefer, John B.
Johnson, James T.
Kelley, George D.
King, David E.
Kiser, Clayton
Koehler, Lloyd W.
Koonce, Ray
Kreutz, William J.
Kubale, Edwin
Lampmann, William F.
Lane, John R.
Ledford James B.
Lee, James R.
Loyall, Winfred L.
McCarty, Paul I.
McClure, Lawas Lee
McDavitt, Edgar A.
McGuire, Haden T.
McIntosh, Shirley D.
Manley, Billy T.
Magione, John P.
Marshall, Alexander B.
Marshall, Charles T.
Martin, Richard P.
Maupin, Julian W.
Maxwell, Charles W.
Mefford, Robert M.
Mickey, Wesley O.
Milby, Walter R.
Miller, Harold F.
Mills, William L.
Neely, Paul G.
Nienaber, Howard H.
Nevville, Fredrick P.
Norris, Chester B.
Norris, Robert C.
Ockerman, Paul H.
Parrett, Charles E.
Perraut, George B.
Piper, Albert W.
Porter, John L.
Powell, Marshall E.
Price, Arthur R.
Rabe, Alvin R.
Ragan, George W.
Rainwater, Lupton V.
Rankin, Joe I.
Rankin, Thomas A.
Razor, J. C.
Read, Charles E.
Redden, Billy E.
Redden, Ray S.
Reynolds, Elton J., Jr.
Reynolds, Robert D.
Rich, Robert R.
Robinson, Gaines L.
Rose, Charles R.
Ross, Walter
Russell, John F.
Sack, Joseph Z.
Salyer, William M.
Schanding, Raymond L.
Schoolcraft, George W.
Sellers, Hugh E.
Shaffer, James A.
Shawver, Charles B.
Shields, John R.
Shipp, Ben Wash
Simpson, Robert K.
Sims, James R.
Smith, John E.
Smith, Nathan R.
Sparks, Gene Edward
Spillman, Carl J.
Strafford, Walker L.
Steger, Otha V.
Strickland, Paul
Susong, Kenneth D.
Sutton, Harold E.
Taylor, Norman L.
Taylor, Robert B.
Teater, Robert W.
Temple, Richard K.
Treadway, Walter A.
Tharp, Loren G.
Thawley, John R.
Tichenor, Carroll B.
Timmons, Welby Hyde
Townsend, John M.
Troutman, Joseph L.
Truitt, Calvin C.
Tucci, Frank J.
Turner, John C.
VanMeter, George M.
Vertrees, Clarence T.
Walker, Bryan O.
White, Henry D.
White, John W.
Williams, Daniel F.
Williams, James R.
Wills, Charles H.
Wilson, Dudley
Wise, Charles G., Jr.
Womack, Richard M.
Wood, Alvah R.
Wood, Kenneth L.
Wright, Thompson Jr.
Yelton, Paul G.
Young, Nyram Lee, Jr.
Zinninger, Thomas C.
Hardy, Charles E.

Home Economics

Boston, Ida Pearl
Brandon, Lois
Brooke, Mary T.
Bryan, Betty Ann
Carmichel, Lois F.
Cooley, Helen J.
Cooper, Leta F.
Craig, Alice I.
Dennison, Anne L.
Dornheim, Katherine T.
Dossett, Sue
Durrett, Nancy A.
Duvall, Jo Ann
Ellis, Jewell D.
Ellis, Shirley A.
Ewing, Evelyn B.
Fisher, David Kathleen
Gamblin, Martha M.
Garbandt, Mildred Ann
Gauntt, Martha A.
Gillespie, Alethea E.
Graham, Ruth C.
Hendricks, Mary H.
Hendricks, Mary H.
Hockensmith, Mary E.
Hoffman, Debra J.
Horton, Lafern
Howell, Judith L.
Jackson, Edna M. (Mrs.)
Johnson, Rachel A.
Jone, Frances M.
Kash, Mary Jane
Kubel, Imogene B.
Lamb, Ruby Camille
Langley, Jo-Etta
Lewis, Virginia Evelyn
McCabe, Cherie L.
McCann, Sue Jordon
McClure, Elle Spencer
McGuire, Amelia C.
McKitrick, Patsy J.
McNamee, Juanita J.
Martin, Mary R.
Martin, Louise
Maupin, Geraldine E.
Milby, Perry Rebecca
Moore, Dorthy Lee
Murray, Virgina D.
Pasco, Willie Carolyn
Powell, Imogene
Rakes, Ernestine
Rice, Helen Lorine
Ridley, Mary J.
Rose Mary Ann
Routt, Martha M.
Reynolds, Elizabeth L.
Sanders, Ann M.
Scott, Mable J.
Skinner, Ann N.
Stebbins, Jula F.
Taylor, Mary G.
Vaughn, Joyce
Violette, Juanita M.
Welch, Bettie P.
Wellman, Elizabeth A.
Williams, Margie L.
Williams, Wanda L.
Yeager, Jean C.
Young, Laura Jane

Arts & Sciences

Abdon, Fred L.
Absher, Rosemary Louise
Adams, Anna Ruth
Adams, Curtis Burval
Addison, Winford R.
Agee, Joseph W.
Akemon, Earl
Albert, Harold
Albert, Marvin G.
Alford, Elizabeth D.
Allen, Dorothy F.
Allen, Lillian I.
Allen, Robert L.
Alves, Robert H.
Amburgey, Joseph B.
Anderson, Betty Jo
Anderson, Janet A.
Anderson, Mary M.
Angel, Donald G.
Angel, Neal Rice
Ankney, Max. W.
Antczack, Salome E.
Applebaum, Ruth H.
Armstrong, Smith R.
Arnold, Herbert A.
Artz, Waverly C.
Asbury, Bradley S.
Asher, Elihu C.
Atkins, Frank A.
Ausenbaugh, James D.
Ausmus, William I.
Ayers, Raymond T.
Back, Otis K.
Bacon, Ross R.
Baggarly, Nath. P.
Bailey, Paul L.
Baille, Janet A.
Baker, C. R.
Baker, Eugene
Baker, Marion L.
Baldwin, George R.
Ball, Wilma Lee
Barger, Colburn
Barger, Colsten
Barker, Geraldine
Barker, Helen
Barker, Mary L.
Barna, Mike
Barnes, Columbos
Barnes, Emma L.
Barnes, Thomas E.
Barnett, Carl W.
Barnett, Jane
Barton, George J.
Barton, Henry L.
Bathiany, Albert
Batson, Thomas
Batts, Boyd D.
Bean, John Daniel
Beard, James G.

Freshmen

Beatty, Alfred J.
Beauchamp, Emerson
Becknell, Lois J.
Begley, Burriss N.
Begley, Carl E.
Belcher, Robert N.
Bennett, Evelyn F.
Bennett, Fred W.
Benton, Robert H.
Bevis, Luther A.
Bidwell, Barbara J.
Bilancio, Gloria T.
Billings, Bernard E.
Bingham, Barbara G.
Bishop, Martha L.
Black, Inez
Black, James D.
Blackwell, Edward C.
Blair, James C.
Blake, Ann T.
Blake, Glenn D.
Bland, Lucia A.
Blevins, Columbus
Block, Beatrice R.
Boaz, James B.
Bodkin, Joe E.
Boggs, Herbert Wm.
Bohaning, Bonnie S.
Bolton, Jean C.
Boone, Mills F.
Boswell, Henry R.
Botts, Dan C.
Bowling, Donald L.
Bowling, Drucilla
Bowmar, Daniel M.
Boyd, Allen O.
Bradford, Mary Ann
Bradley, Julie
Bradley, Lois B.
Brady, Sidney F.
Brannon, Jimmy O.
Brashear, Kenneth
Breen, Patricia J.
Breeze, Tommy D.
Briggs, Andrew J.
Briggs, LeGrand S.
Bright, Nancy J.
Bringardner, Laura T.
Britton, Charles T.
Brown, Billy G.
Brown, Charles W.
Brown, Claude
Brown, Elizabeth J.
Brown, Emie D.
Brown, Frank E.
Brown, Frank S.
Brown, George
Brown, Nancy A.
Brown, Patricia Ruth
Brown, Robert Lee
Brown, Willie
Browning, Bobbie
Browning, Delmar
Brumagen, Porter
Brune, Albert
Bryant, James
Bryant, Lester
Buckner, Mary
Bunting, Robert V.
Burd, Francis
Burch, Raymond
Burgin, Ralph V.
Burgiss, Harold
Burks, Wm. Harold
Burns, Ambrose
Burress, Willard
Burt, Earl E.
Bush, Billy R.
Bush, Chas. Lee
Butler, Calbert C.
Button, Kent
Cadden, Carolyn
Calico, George
Calk, Charles
Call, Lolly A.
Cambron, Joseph
Campbell, Mary Lee
Campbell, Patricia R.
Carey, Sybil
Carl, Mary P.
Carl, Wm. Allen
Carnahan, Johnnie R.
Caro, Charles R.
Carpenter, John W.
Carper, Jacquelyn
Carr, Bettye S.
Carr, James R.
Carter, Joseph E.
Carter, Lois Anne
Carter Tony
Cartwright, George
Cash, Mildred
Cassell, Margaret
Caudel, Mary Jane
Case, Carlton H.
Caudill, Earl E.
Calkas, Terpsythea
Chalmers, John L.
Chandler, Michael D.
Chaney, Herschel
Chapman, Harold D.
Chester, Earnest
Childers, Jerry
Chumley, John W.
Cissell, Charles
Clardy, Fleming
Clark, Betty Jo
Clark, Mabelann
Clarke, Gus
Clarkson, James E.
Clements, Robert E.
Clifford, Philip G.
Cliver, Phyllis
Cochran, Mary
Cocke, John G.
Coffman, Bernadine
Coffman, Edward
Coleman, Don
Coleman, Edward
Coleman, James
Collier, James
Collins, Charles
Collins, Maurice T.
Collins, Richard S.
Collins, Joan H.
Colvin, Charles A.
Combs, Dorothy
Combs, George C.
Compton, Jack T.
Comstock, Raymond F.
Concannon, Martin J.
Conde, William F.
Conison, Allan A.
Conkwright, Arthur B.
Conley, Reka L.
Connell, Raymond F.
Conner, Thomas I.
Conway, Julanne L.
Cook, Joan L.
Cook, Katharine V.
Cook, Nelle K.
Copley, Donald J.
Corbett, James H.
Cordas, Demetrius C.
Corlis, John
Cornett, Frank
Cornish, James H.
Countzler, Richard P.
Cowell, Harold H.
Cowgell, Shannon J.
Cowherd, Harry J.
Cox, Burton G.
Cox, Claude C.
Cox, Marvin E.
Cox, Mildred W.
Coyle, Joseph T.
Cozine, George M.
Craig, Charles C.
Crain, Donald J.
Craft, Marjorie L.
Crawford, Jack C.
Crawford, James W.
Cregor, Robert B.
Cripe, Cecil A.
Cronen, Paul W.
Cruse, Bryan
Cummings, Donald
Cundiff, Charles E.
Cundiff, Paul C.
Cunningham, George T.
Cunningham, Harold
Cunningham, Virginia
Curnutte, Ora
Currens, Adrian
Current, Charles B.
Curtis, Edward E.
Daniels, Foster J.
Danks, Clyde R.
Darbishire, Shelby W.
Daugherty, Harry
Daugherty, John F.
Daugherty, Josephine
Davenport, John C.
Davis, Benjamin E.
Davis, Joe W.
Davis, Margaret
Davis, William S.
Dawson, Jerome
Dawson, William Kirk
Day, Charles H.
DeMoss, Andrew
DeMoss, Finley
Dennis, Owen S.
DePlama, Ruth
Derr, Cecil V.
Derrickson, Richard
Detenber, Eugene
Dews, Harry
Dexheimer, Lucy
Dicken, Wesley
Dicken, William August
Dickey, Joan
Dill, Donald J.
Dixon, Harold
Doerhoefer, Donald
Donoho, Helen
Donohue, Donald J.
Donohue, Arlene
Donovan, Catherine
Donovan, James G.
Dorr, Fred E.
Dorroh, Charles A.
Dotson, Helen
Doty, Joanne
Dove, James C.
Downing, Frank
Doyle, Mary A.
Dudley, Theresa Mae
Duerson, Guy K.
Duff, William Curry
Dugan, Owen
Dunavent, George
Durham, James
Durham, Martha Lee
Dyche, Harold Fish
Earle, Edward S.
Early, Jane T.
Easley, Jackson
Eden, Nancy Lou
Edwards, Garland
Egan, Michael
Elder, Eugene
Eldridge, Howard
Elkins, Kathleen
Elliott, Donald
Elmore, Julia
Elston, James
Elston, Joseph
Ely, Joyce LaRue
Ely, Walter Taylor
Ely, Wellington Meyers
Ely, William S.
English, Logan Eberhardt
Ennis, Patsy Carroll
Erb, George Leo
Espin, David Elsworth
Estill, Rose Terry
Ethington, Alva Doris
Evans, Leroy
Ey, Douglas William
Fabel, John Wyche, Jr.
Fagan, Kenneth O'Hara
Fain, Barbara Lee
Fain, Robert Milford
Fairchild, Anna Ruth
Fanning, Louis A., Jr.
Farley, Dolores Jo
Farmer, Shirley Lewis
Faulconer, Donald Reid
Faulk, Bennie Gene
Faulkner, Thomas Nathaniel
Featherston, George Brown., Jr.
Featherston, Porter Prather
Feeback, John K., Jr.
Feltz, Charles Sibert
Ferguson, Bruce Stuart
Ferris, Joyce Marjorie
Finnell, Florence Bettie
Fishback, William VanMeter
Fitzgerald, Charles C.
Fitzgerald, Dora Edith
Fitzwater, Elizabeth A.
Fizer, Stanley
Flege, John Blain, Jr.
Fleischer, Murray S.
Fleming, Charles C.
Fling, Alice Jean
Florence, Arbon H.
Fluty, William Jones
Follis, Robert S.
Forbes, Ames Winsor
Ford, Hannah H.
Ford, Louis McKee
Ford, Roy Thomas, Jr.
Forman, Judith Boswell
Foster, Earl D.
Foster, Edward H.
Foster, Paul R.
Fox, Grant Cecil
Fox, James Edward
Frampton, Don
Frank, Keith B.
Free, James Henry
Freeland, John O.
Freeman, Caroline E.
French, Richard R.
Frisch, William J.
Frome, Leighton W.
Frost, Billy H.
Frost, Jacqueline
Fucci, Dominic
Fulks, Wiona B.
Fulton, Martha A.
Fuson, Ben G.
Futrell, Patsy A.
Gaddis, James L.
Gaines, Marvin E.
Gallagher, John H.
Galvin, James P.
Garber, Mary J.
Garland, Marvin K.
Garnier, J. Albert
Garrett, Hugh
Garrett, Martha S.
Garriott, Emma F.
Garrison, Ellis O.
Garrison, Thomas M.
Gaskin, Nancy J.
Geeding, Robert E.
Gentry, Jean B.
Gerald, Patsy M.
Giantz, Sidney
Gideon, Burdis B.
Gifford, Watt
Gilbert, Betty J.
Gilbert, Herbert A.
Gilbert, Mary L.
Gillespie, Edward C.
Gillespie, Evelyn T.
Gillians, George D.
Gioio, Emilie
Giazebrook, Marshall A.
Golben, Norris C.
Golderg, Lester

Freshmen

Goldstein, Frances M.
Goldstein, Irvin L.
Goodin, George R.
Gordan, Paul A.
Gordan, William T.
Gorman, Robert K.
Gross, Earl W.
Graham, Lewis R.
Graham, Marion B.
Graham, Peggy S.
Graves Alfred J.
Graves, James A.
Gray, Charles M.
Gray, Eleanor J.
Gray, Fawn J.
Gray, James E.
Greathouse, Joe S.
Green, Betty L.
Green, Harry L.
Greenup, Calvin P.
Greenup, Edward A.
Greenwald, David W.
Greenwald, Marvin
Greenwell, Robert L.
Griesinger, Lawrence E.
Griffin, Arthur A.
Griffin, Herbert H.
Grobor, Robert L.
Grote, Janis M.
Gruner, Ruth E.
Hagg, Polly J.
Hager, Charles
Hail, Carl W.
Haile, Rex H.
Haley, Rose M.
Hall, Barbara A.
Hall, Edward B.
Hall, Eugene
Hall, Joe B.
Hall, John M.
Hall, Marianna
Hall, Patricia A.
Hallock, Thomas G.
Hamby, James M.
Hamilton, Harold D.
Hamilton, J. F.
Hamilton, Robert K.
Hammack, Louis E.
Hancher, Priscilla S.
Hancock, John C.
Hanewinckel, William A.
Hansen, Edgar M.
Harber, Elbert E.
Hardesty, Donald L.
Hardin, John O.
Harding, Wiliam H.
Hardy, Robert D.
Harmond, Ellis D.
Harney, George
Harrel, Michael B.
Harris, Nancy J.
Harrod, Bille L.
Hart, Albert J.
Hart, Alice H.
Hart, Charles W.
Hart, James M.
Hayden, Arnold C.
Hayden, Martha J.
Hays, William D.
Hazle, James H.
Heiss, Elizabeth A.
Hendron, Emmet W.
Hendricks, Arthur G.
Hendricks, Charles E.
Henne, Robert L.
Henry, Jean A.
Hensley, Tom S.
Herald, Daniel W.
Herrera, Leopoldo C.
Hess, Arthur E.
Hessel, Edward F.
Hibbs, Joseph E.
Hightower, Norris E.
Hill, Arthur G.
Hill, Bernard E.
Hill, John W.
Hill, Wanda M.
Hilton, Marilyn
Hines, Dennis J.
Hinton, Claudie M.
Hinch, Walter E.
Hendricks, Joan
Hiten, Mary L.
Hoge, James F.
Hogg, Floyd B.
Holbrook, Ray
Holmes, Mescal K.(Mrs.)
Holway, Richard J.
Honaker, Dorothy L.
Homa, Michael
Hope, Edgar G.
Hopkins, David C.
Hopkins, Lee T.
Horton, Richard L.
Hoskins, William
House, Cornelius
Houston, Betsy L.
Houston, Virginia P.
Howard, Anne L.
Howard, Arch L.
Howard, Jakie M.
Howard, James H.
Howard, Lawrence C.
Howard, Lawrence G.
Hubbard, Harold H.
Huber, William F.
Hudson, Betty W.
Huggins, Terry A.
Hughes, Eula
Huges, Hal T.
Hughson, J. O.
Humphreys, Wallace R.
Humphries, Jack T.
Hundley, Zelda M.
Hurd, James L.
Hurst, Nancy W.
Hutcherson, Joe B.
Hutchinson, Agnes T.
Hutchinson, Robert H.
Hutson, Lela
Ilaria, Lorraine
Ingles, Mary C.
Ingles, Alvin
Inman, Edwin V.
Irvin, Fred W.
Isaacs, Ottis L.
Ison, Delmer
Ison, Ollie E.
Jackson, Lois J.
Jackson, Morris H.
Jackson, Stanley J.
Jacobs, Arthur D.
Jacobs, Charles E.
Jamerson, Wilbur R.
James Pat
Jayne, Weston
Jeffries, James W.
Jenkins, Barbara L.
Jesse, Bill W.
Jeter, John D.
Johnson, Elsa M.
Johnson, James D.
Johnson, Richard E.
Johnson, Samuel C.
Johnstone, John S.
Johnston, Robert P.
Jolly, Shelby A.
Jones, Charles A.
Jones, Dewey E.
Jones, Ernest P.
Jones, Wayne A.
Jones, William P.
Joseph, Beverly S.
Joseph, Kendall
Jouett, Edward W.
Judy, Jack B.
Juzwik, Stanley F.
Kahn, Edward Lawrence
Kain, Jack Allen
Kanatzar, Ben Frank
Kaufman, Jay Farrell
Kavanaugh, Joan Clay
Keiser, Carolyn Rae
Keith, William P.
Kellar, John Wilton
Keller, Anne Talbot
Kelley, Alice L.
Kelley, Brown Wilson
Kennedy, Jean Clair
Kenyon, Ira C.
Kerr, Joyce A.
Kincaid, Lenuille S.
Kindred, Dorlena
King, Billy Eugene
King, George G.
King, Mary M.
Kirby, Thurston Wesley
Kirchoff, Edith
Kirk, Eloise
Kieber, Elinor Joyce
Kittinger, Martha Faye
Klein, Alvin Leonard
Knights, Gordon Louis
Knoerl, Russell Elmer
Knoop, Franklin John, Jr.
Knox, George William
Knuckles, Ora Clinton
Koger, Carter Wilson
Kolb, Louis C.
Kookendoffer, Billy A.
Kraps, Rowland F.
Kannepell, Jane G.
Krebs, Francis Jean
Kreitman, Max Philip
Krick, Eugene Robert
Kruse, Alvin Joseph
Kruse, Bonnie Lee
Kruse, George Edward
Ladd, Wilford R.
LaFontaine, Maurice A.
Lambert, Richard L.
Lane, Archie B.
Langford, Patricia R.
Langston, Thomas E.
Large, Reynold H.
Larkin, John V.
Larkin, Margaret L.
Lathan, Eugene B.
Lathram, Charles
Lawrence, Marshall M.
Lawson, Fred T.
Lawson, Thomas O.
Layton, John E.
Leach, Rollie D.
Leavens, Edward T.
Lederer, Robert F.
Ledford, Thomas Edmon
Lee, Gerald W.
Lee, Helen C.
Lee, James M.
Leggett, James W.
Lenz, Sally C.
Leon, John J.
Leonard, Eugene
Leskovar, William
Lessley, Harry R.
Levi, Marion W.
Levin, Fred I.
Levy, Betty J.
Lewis, Andrew T.
Lewis, Charles E.
Lewis, David T.
Lewis, Celores F.
Lewis, James L.
Lezius, Carl R.
Lindle, Carolyn B.
Lindsey, Sarah J.
Ling, Medley L.
Linker, Theodore J.
Lipton, Stanley F.
Little, Kermit E.
Lizer, Jimmy A.
Lockard, Daniel L.
Long, William C.
Lowry, Lawrence E.
Loy, Violet C.
Lynch, Douglas D.
Lyon, Betty J.
Lyttle, Kenneth
McAfee, Betty J.
McCabe, Barbara A.
McCally, Betty R.
McCann, William
McCarty, Matilda
McClanahan, Louis A.
McClung, Bonnie J.
McClung, James F.
McClure, Charles W.
McCord, Wallace R.
McCowan, Robert T.
McCracken, James E.
McDaniel, Goebel
McDaniel, Wesley R.
McDermott, Lloyd I.
McDonough, Warren S.
McEvoy, Donald V.
McGinnis, Betty G.
McKenna, Mary B.
McKenzie, Lawless
McKerahan, Paul R.
McMurray, Carl P.
McQuaid, Mary A.
McVey, Priscilla A.
MacDonald, Donald B.
Mack, Margaret Mae
Macke, Richard E.
Macklin, Ann M.
MacLeod, Albert J.
Maggard, Ellis O.
Magee, Warren F.
Maloney, Charles
Magione, Anthony P.
Marcum, Maurice J.
Marcus, Alvin E.
Mark, Gilda Carol
Marsh, Gordon R.
Marshall, William G.
Marsh, Ramona J.
Marshall, Greenberry
Martin, Alice W.
Martin, Charles L.
Martin, Edward C.
Marye, Edward A.
Mason, Patricia A.
Masterson, Jane
Matthews, Charles E.
Matthews, Neva C.
Mattison, Samuel A.
Maturo, Frank
Maury, Charles W.
Maxwell, Robert S.
May, John M.
Mayer, Mary Alice
Mayerchak, George Micheal
Mayes, John T.
Mayes, Samuel G.
Meador, Harry M.
Meagher, Robert F.
Medley, Joseph U.
Meloan, Elizabeth A.
Meredith, Kenneth A.
Merenbloom, Carl S.
Merritt, Jack D.
Metcalf, Carolyn
Metcalf, Ruth B.
Metzger, Susan E.
Meyers, Sydelle
Middelton, Marcia K.
Miller, Arnelle
Miller, Clarence S.
Miller, Dorothy G.
Miller, Marion J.
Miller, Samuel M.
Miller, Stewart J.
Miller, Shirley A.
Miller, Wanda J.
Mills, Jo Ann
Milton, Betsy
Miracle, Clauton M.
Mitchell, Margery
Mitchell, Melcin E.
Mitchell, Willard A.
Moberly, David L.
Mokas, Helen

Freshmen

Montgomery, James R.
Moore, Anna L.
Moore, Dempsey
Moore, Edward J.
Moore, James H.
Moore, John F.
Moore, Guy N.
Moore, Edward E.
Moore, Robert F.
Moore, Roy
Moore, Sarah
Moore, Thomas C.
Moore, Virginia A.
Morgan, Sara E.
Mucci, Carl J.
Morrow, Charles W.
Mosely, Wynn B.
Mullins, Charles W.
Mullins, Mickey L.
Muncy, Victor E.
Murray, Imogene
Murray, Taylor L.
Myers, Betty L.
Myers, Marshall Jake
Nay, Patricia Ann
Neff, Martha L.
Neil, Charlotte E.
Nevin, Boone F.
Newbern, Jerry
Newbolt, James A.
Newcome, William F.
Newman, Ronald E.
Nicholls, Charles R.
Nightingale, Joel
Nikolas, Robert T.
Noes, Dallas R.
Norris,Vilena M.
Northnagel, Virginia M.
Northcutt, James C.
Norhcutt, James R.
Norton, JimmyH.
Novis, Ida
Nuckols, Paul E.
Nuckols, Seth F.
Nutting, Mary F.
Nyquist, Frances M.
Northnaget, Virginia
O'Bannon, Ann E.
O'Brien, Lois C.
O'Dell, William E.
Odell, Barbara A.
O'Malley Daniel D.
O'Nan, Patricia M.
O'Neal, George
Osborne, Mary L.
Overstreet, Clarence
Owen, Adrian H.
Owens, Billy R.
Parness, Irwin
Pasko, Michael F.
Patrick, Don X.
Patrick, Walter
Patterson, Joan C.
Patton, Malcolm L.
Payne, Hobart E.
Payne, Nancy A.
Pearce, John H.
Peck, Glean A.
Peel, Arthur P.
Perkins, Roy C.
Perez, Santiago
Perlmutter, Jerome
Perrine, Jean L.
Perry, Robert B.
Pettit, William
Petty,John L.
Phillips, Carl E.
Phillips, Dora E.
Phillips, Ishmael H.
Pickett, Vetty J.
Pittard, Fred W.
Plahetka, Richard F.
Podkulski, William
Poer, Marion J.
Poots, Roberta E.
Pope, (Bob) Charles
Pope, William H.
Porter, Jimmie M.
Porter, Shirley A.
Powell, Jeanne
Powell, Mary S.
Powers, Ivan E.
Poynter, Joyce A.
Pratt, Paul W.
Price, William C.
Prichard, Joan B.
Proctor, Lawrence M.
Proyor, Robert L.
Pullen, Edward M.
Pulliam, Charles S.
Pulliam, Elsworth D.
Pulliam, Joseph H.
Purkins, Alta M.
Quertermouse, James
Quigley, Edward M.
Quirey, Alla
Rajkowski, Wanda M.
Rambow, Herbert C.
Ramsey, Denzil J.
Ramsey, Obie F.
Rankin, Bertie L.
Rankin, Edwin E.
Ratliff, Earl S.
Rawlings, Henry W.
Ray, Earl B.
Ray, Thomas A.
Raybourn, Robert L.
Reams, Harry K.
Reams, William T.
Reaves, Kenneth L.
Reed, William F.
Reese, Roxie P.
Reffett, Delb M.
Relford, Lonnie E.
Remmers, August R.
Revel, John C.
Reynolds, Betty L.
Renolds, Marjorie P.
Reynolds, Warren W.
Rhea, James R.
Rhoads, Louise M.
Rhoads, Max W.
Rhodemyer, Mary L.
Ricardo, Ilona
Rice, Helen M.
Rice, Hobert E.
Richardson, Kitty P.
Riddle, Billy J.
Riggle, Betty J.
Risen, Harrell M.
Ritchie, Luther
Rizzo, John
Roach, William E.
Roberts, Harry S.
Robertson, Carol B.
Robertson, Diane B.
Robertson, William
Robinson, Charles O.
Robinson, Dorothy M.
Robinson, Jack
Robinson, James R.
Rocles, Joanne T.
Rodgers, Patsy R.
Roemele, Eugene C.
Rose, Carroll D.
Rose, Raymond L.
Roes, Robert A.
Ross, Joe C.
Ross, Richard L.
Rouben, Joe I.
Rouse, Bobby W.
Rowland, Betty Z.
Rozovich, Michael
Rucker, Alma J.
Rueff, Richard C.
Runager, Gerald E.
Russell, Donald E.
Ryan, Nancy C.
Rye, Willliam A.
Sallee, George L.
Sallengs, Hershal
Samuels, William M.
Sandusky, Nancyetta
Satterfield, William
Saunders, Dudley F.
Saunders, Frank L.
Saunders, Richard D.
Saunier, Earl F.
Sauter, James C.
Saylor, Oscar
Scalf, John W.
Scearce, Richard W.
Schaeffer, Martha
Schafstall, James L.
Schill, Stanley J.
Schulenbergg, William
Schumacher, Jo Ann
Schuppert, William L.
Schurr, Polly A.
Schwartz, Douglas W.
Scott, Arthur G.
Scott, Nancy R.
Scott, Thurmon C.
Scott, William A.
Scott, Willam H.
Seaman, Donald
Seay, Donald R.
Sewell, Ruby M.
Shanklin, Barbara T.
Sharp, William M.
Sharpe, Charles L.
Shaw, James
Shearard, Murray M.
Sheely, Richard W.
Shelton, Steve
Sheppard, Gordon O.
Sheridan, Martha A.
Sherrod, Richard M.
Shockey, Charles A.
Shoemaker, Joseph M.
Short, Patricia A.
Shouse, Richard T.
Shropshire, David C.
Shryock, Dudley V.
Shuck, Thomas G.
Sickmeier, Roger H.
Sigler, James D.
Siler, Annette L.
Silvernail, Richard
Simmons, Robert D.
Simon, Wilbur
Simpson, Gordon E.
Simpson, Thomas B.
Sizemore, Steve
Skinner, Kenneth W.
Slappey, Ann G.
Slone, Ezra D.
Small, Murrell,
Smart, Bernice R.
Smethers, Willis A.
Smith, Betty L.
Smith, Elizabeth
Smith, Ernest E.
Smith, Gerald
Smith, Linda A.
Smith, Mary A.
Smith, Robert L.
Smith, Roy B.
Smith, Wilbur L.
Smith, William R.
Smithson, Julian T.
Snider, Virgil B.
Snowden, Harold
Solomon, Alan J.
Sorrelle, Carla B.
Sparks, Jackie F.
Specht, Joan N.
Spence, Adelicia L.
Spencer, Hubbard B.
Spilman, Susan F.
Spradlin, Robert L.
Sprague, Jack
Spratt, William H.
Stadelman, Paul H.
Stafford, Charles M.
Stallins, Martha J.
Stamper, Leonard C.
Stanfield, Clarence H.
Stanfill, Donald W.
Stanonis, Francis L.
Stanton, Arch H.
Staples, Allen Alford
Stapleton, John S.
Stapleton, Lucille
Stapleton, Robert G.
Stavros, Georga
Steel, Darrell S.
Steel, Hal W.
Steele, Jerry N.
Steele, Philip C.
Steele, Robert T.
Steip, Walter
Steiner, Ruth M.
Stephens, James E.
Stephens, Rena W.
Stephenson, Anna P.
Stevens, Betty A.
Stewart, Ohlen C.
Stockdale, John W.
Stocker, Lee James
Stokley, Alma L.
Stratford, Joyce A.
Street, John C.
Streets, Harold M.
Stump, Bernadine L.
Sullivan, Ralph A.
Suppa, Samuel V.
Sutherland, Charles H.
Sutherland, Eugene F.
Sutherland, Wilbur S.
Suttles, Jack W.
Sutton, Gordon G.
Swanson, Gordon R.
Swanson, Robert T.
Swetnam, Mary K.
Swieterman, Robert P.
Switzer, Barbara A.
Tackett, Charles M.
Tackett, Eddie E.
Tackett, Monnie L.
Taft, Gayle E.
Talbert, Rosa M.
Tankersley, Peggy L.
Tanner, Edward J.
Tanner, William T.
Tarbis, Malcolm H.
Taylor, Bernice
Taylor, Ernest R.
Taylor, Jack F.
Taylor, Jack S.
Taylor, James D.
Taylor, Joe D.
Teater, Roberta
Teevan, Robert F.
Terhune, Allen C.
Tewmey, Irma K.
Tharp, A. G.
Tharp, John W.
Thigpen, William C.
Thomas, Arnold
Thomas, Eva J.
Thomas, James C
Thomas, Marion L.
Thomas, Ogden A.
Thomas, Richard Henry III
Thomas, William S.
Thompson, Leslie A.
Thompson, Patricia
Thompson, Raymond L.
Thompson, Robert
Thurston, Charles D.
Tichenor, Bobby T.
Tilton, Virginia M.
Timmons, Elias W.
Todd, Hugh
Tolar, William T.
Toney, Claude F.
Trapp, Mary Jane
Trebolo, Frank
Trimble, Robert G.
True, Wilma R.
Tucker, Charles I.
Tucker, Julia B.
Tully, Charles F.

Freshmen

Turner, Roy S.
Turouetz, Alexander
Tuttle, Daniel S.
Tyler, James W.
Uttinger, Bettye J.
Van Arsdall, James W.
Vance, Mildred L.
Van Hook, Juanita
Varson, Theodore R.
Vaughn, Albert A.
Vaughan, Betty J.
Vaughn, Elizabeth A.
Vaughn, Lynn E.
Vaughn, Paul G.
Vaughn, Robert D.
Vest, Gladys B.
Vest, William F.
Vickers, Grover W.
Violette, Robert T.
Volmer, Patsy R.
Wachtman, Charles C.
Wagoner, Oliver
Walden, Cecil
Waldrop, Harold E.
Walker, Benjamin L.
Walker, William E.
Wallace, Clay
Wallace, Richard B.
Wallen, Nick C.
Walsh, Eva F.
Walters, Mary M.
Ward, Ralph G.
Ward, William J.
Warner, Charles G.
Warner, Sherman G.
Warren, Jean Brent
Warren, Robert T.
Watlington, Nancy
Watson, Charlotte J.
Watson, Henry J.
Watterson, William H.
Wear, George P.
Weaver, Martin L.
Webb, Clayton E.
Webb, Kathryn A.
Weber, Jane A.
Weekley, Augustine
Weekley, Jo Lynn
Weeks, Guy E.
Wehrman, William E.
Weil, James D.
Weiner, Donald L.
Welch, Samuel
Weller, George M.
Wells, Elizabeth A.
Wells, William C.
Wendelaar, Ralph E.
Wellwood, Ida L.
Weinberg, Arthur
Wesley, Lewis E.
West, James W.
West, William B.
Wester, Daniel C.
Westerfield, Crystal A.
Westermeyer, Joseph F.
Whaley, Katie J.
Wheeler, Guthrie
Whisman, Robert H.
Whitney, John T.
Whitmer, Katheryn
Wiley, Frank E.
Wilkinson, James B.
Wilkinson, Phillip G.
Williams, Alfred J.
Williams, Dorothy
Williams, Fern E.
Williams, J. Harold
Williams, Lowell K.
Williams, Mary B.
Williams, Patsy M.
Williams, Robert E.
Wilson, Marcella S.
Wilson, Stanley E.
Winburn, Arthur J.
Wineman, Jack
Wojtowicz, Joe
Wolfe, Don H.
Wolff, Marion E.
Womack, Jack W.
Wood, Judith E.
Wood, Leonard E.
Wodd, Robert K.
Woddell, Harold H.
Woodford, Mamie S.
Woodruff, Elizabeth L.
Woods, Anne H.
Worley, Ansel A.
Wright, Bobby G.
Wright, Fred H.
Wright, Hal T.
Wright, Norma L.
Wrightson, Alan S.
Yancey, Joe
Yancy, Raymond H.
Yankee, Woodford E.
Yarnell, Horace L.
Yother, Robert C.
Young, Alden Kennedy
Young, Paul Kenneth
Younger, Roy Robinson
Yowarsky, Walter R.
Yunker, Charles H.
Zehnder, Claude Erb
Zuckerman, Leonard

Commerce

Akin, James Gentry
Angell, Wilbur
Applegate, James Edward
Armstrong, Lucien Allen
Arnett, Ambrose Earl
Aherton, Kenneth Lee
Baker, Clarence Ray
Barnett, Joyce Ann
Barnhill, Jack H.
Billiter, Elizabeth Louise
Blackburn, Kenneth Lee
Blevins, Kenneth L.
Bohanon, Frank
Bohn, Herbert William
Bollinger, Jesse C.
Booe, John C.
Bosler, Gilbert Bernard
Bradley, William Henry
Brannock, Peggy Ann
Breazeale, Wayne L.
Brewer, Howard George
Brophey, Lawrence A.
Calder, Brooks James
Campbell, Arthur R.
Carhartt, William S.
Carothers, Harry Spinks
Caywood, George Ernest Jr.
Chandler, Albert Benjamin
Chappell, Robert Lee
Chasteen, Dorothy
Clark, Dan Clift
Cole, Lee Roy
Cook, Harry Wayne
Combs, Shirley Ann
Coughlin, Thomas F.
Coyle, Charles E.
Craft, Lillian,
Dallas, Anthony
Davis, Betty Ann
Davis, William Ross
Dickerson, Clyde Porter
Dinsmore, Wilgus I.
Dorman, John E.
Downing, Gibson
Droege, Mildred Irene
Duerr, Travis J.
DuPuy, Joseph
Eck, Harold Louis
Egalite, Rosemary
Elder, James Lee
England, Gloria Leigh
Eppley, David C.
Ernest, James W.
Everidge, Walter
Flamm, Lawrence Joseph
Flanary, Wayne Thomas
Flowers, John Joseph David
Flynn, William Alfred
Fowler, Leon Rollins
Fraiman, Robert Jay
Friedman, Sanford
Frizzell, Victor D.
Gardner, Ray Bush
Gelke, Donald Eddie
Geralds, Oscar H.
Gilbert, Mary Frances
Gill, Charles
Gilmer, Morton Wayne
Glass, Harry
Goldben, Jack L.
Gordon, Earl Bradley
Gordon, Norman Samuel
Graham, Donald Keith
Gray, Floyd Odell
Gray, Isaac
Gregg, Thomas D.
Griffin, John Thomas
Grogan, Lynn
Hadfield, William I.
Hall, Louis
Hall, Radford
Hamburg, Gerald
Hamm, Earl
Hamm, James Richard
Harris, Barbara S.
Hartlage, William Bernard
Hawkins, William Leonard
Haydon, Juanita
Hensley, Fred
Herman, Malcolm J.
Hitt, William Dee
Holt, Louis Edward
Honaker, Charles William
Hopgood, Betty Spences
Horine, Clarence Calhoun
Hughes,Sylvia Jean
Hunter, Jack P.
Jackson, David Hutson
Jackson, illiam
Jacoby, Paul R.
Jennings, William D.
Johnson, Ora T.
Jones, Jack E.
Jones, Paul Eugene
Kelly, Calvin Courtney
Kilroy, Joseph W.
Koch, Jerome C., Jr.
Lambert, James Owen
Lambert, Charles
Lancaster, Charles
Lancaster, George A.
Landrus, Paul
Leece, Margaret
Leman, Richard Allen
Lindstrom, Joan Rich
Litton, Mary
Livesay, Clarence
Locke, John H.
Locker, Charles L.
Lutes, Ben F.
Mahon, James Celland
Mansback, Gerald
Marshall, Robert Hugh
Martin, Allen Jackson
Martin, Richard Lee
Mathis, Thomas Wayne
Matlack, J. W.
Matracia, Richard Lee
Mayes, Richard T.
McCrystal, Thomas J.
McKinley, Justine Frances
Melton, Calvin D.
Miles, Edward Walton
Miranda, Karra E.
Mitchell, Nellie Jane
Munro, Frank W.
Murphy, Benny R.
Muth, Joseph A.
Myles, Arthur Lee, Jr.
Neal, Sidney
Newberry, Donald C.
Nickell, Mary Margaret
Parker, Nora Jane
Parkey, Donald Keith
Parrigin, Oliver P.
Parrigin, Robert A.
Patterson, Robert Vernon
Petit, Herbert Lisle
Perkins, William Thomas
Phillips, James Theo
Pierle, Sara Jeanne
Pruitt, John T.
Radist, Paul
Rice, King David
Riedinger, Marilyn A.
Riney, Joseph A.
Roark, William J.
Roberson, Billie Keel
Roberson, Ollie Smith
Roberts, Luella Smith
Robertson, Alexander
Robertson, U.G.
Robertson, Richard A.
Rogers, Ernest Morton
Rosnagle, Harry R.
Rousakis, John Paul
Routt, Robert Fielding
Roy, Samuel Curtis
Royalty, Gene C.
Russell, Donna Joan
Saylor, James Clay
Schoepf, Joseph Leslie
Schreck, Edwin Earl
Scroggin, Charles Kenneth
Searcy, James David
Sheets, Edna F.
Shephered, Marion
Shirley, Carl Allen
Short, Hardin C.
Simpson, William Theodore
Smith, Charles Edward
Smith, Luster G.
Smith, Mary Ethel
Smith, Sam Spaulding
Stammel, George Phillip
Swope, Sam Brown
Taylor, Cloran, W.
Taylor, Ralph Nelson
Terhune, Betty
Thompson, Linzy Monroe
Thompson, Richard W.
Toole, Jack Anderson
Tucker, Jack Adair
Tuthill, Robert Lloyd
Tyree, John D.
Tyroler, Charles
Vance, Ralph
Ware, Robert Franklin
Watts, Roy Lee
Whites, David
Wills, Warren Clair
Wilson, Harold
Wohlstein, Richard I.
Woodward, Devel Chase
Wynn, Harold
Yeiser, David Ayres
Zaranka, Benny John
Ziegler, Harold John
Zuerner, Edwin C.

College of Education

Alexander, Frank
Atheron, Colleen Joy
Bosworth, Betty
Carr, Ruby Lou
Conway, Jewell Patrice
Crawford, Joan
Davis, Frances Sterling
Dizon, Joan Andree
Fanin, Laura Louise
Ferring, Lois Jean
Forquer, Ralph William
Fugate, Betty Jane
Gregory Robert Edward
Guenther, Elizabeth Warren
Jones, Milred Irene
Lerding, Eddie Lee

Freshmen

Lewis, Florence Bush
Ligon, Billy Doyle
Linehan, Robert Edward
Lusk, Ellen Elizabeth
McDowell, Louise
Mills, Robert Howard
Myers, Elizabeth Anna Lee
Napier, Boyce Clay
Newberry, Earl
Olivigni, Robert Albert
Powell, Julius C.
Scott, Minnie Alice
Stafford, Jo Ann
Stokes, Doris Glynn
Teipel, Betty Ruth
Tucker, Jane Carpenter
Watson, Emmett Raymond
West, Nancy Williams
Williams, Forest Leon
Wiesman, Anna Marion

College of Engineering

Ackerman, Harold
Adams, Arthur Franklin
Adams, Joseph P.
Adams, Leslie Keen, Jr.
Allen, Harvey Myers, Jr.
Allen, Charles Edward
Alley, James Riley
Alt, Billy King
Anderson, Joseph Washington
Applebaum, Edward Myron
Arnold, Thomas Frazier
Aton, Francis Leo
Auxier, George Alvin
Bailey, James Robert
Bailey, William Dexter
Bailey, Joe Kasey, Jr.
Baird, Charles A.
Barnes, Russell Millier
Barnes, William Frymire
Barnett, Frank Edward
Barnett, Kinne
Barrows, Billy Junior
Beauchamp, Russell Clark
Begley, Clyde
Bell, Lloyd Francis, Jr.
Benard, John Paul
Bishop, Joseph Allen
Blakeman, Robert Wilson
Bogardus, Charles Oren
Boleyn, Wheatley W.
Bonn, David Edward
Borders, James B.
Breiding, Eugene John
Breland, William Hunt
Briggs, Warren Gilbert
Brooker, Elmer George, Jr.
Brooks, Walter, Jr.
Brown, Perry Ashley
Brummett, Jack William
Buenger, Thomas Edward
Burka, James Alfred
Byers, Charles D.
Caines, James Franklin
Capablanca, Alex Ramirey
Carli, Gino
Carswell, Emory Willis
Catron, David Wade
Caudill, Allison H.
Chapman, James David
Charles, John S.
Chenault, John Lewis
Claiborne, George Edward
Clark, Robert Scott
Cleavinger, James Kelly
Clemons, Thomas Clifton
Cline, Eugene
Clore, Thomas Hornsby
Collins, Adrian Munnery
Condit, Charles Leland
Cook, Edmond Finch
Cook, Russell Harold
Cooper, Thomas Bruce
Cooper, Ernest Pascal
Cornett, Olan
Cornelison, Thomas Robinson
Cosden, Joshua Stanley, Jr.
Cowan, Jackson Ray
Coyle, James Layton
Crain, Elmer Franklin
Creekmore, Layton Porch, Jr.
Cubranic, Phillis Jack, Jr.
Daley, John Bland
Danks, Harold Barnard
Davenport, Evon Durham
David, Allen Ray
Davis, William Ellsworth
Davidson, Broadus Napier
Deen, Louis Anthony
Deen, Robert Curba
Deen, Thomas Blackburn
Denham, James Russell
DeVenny, Thomas
Dizney, Henry A.
Dodge, Gerald Floyd
Doebener, Frederick William
Doriot, Thomas Tyler
Dougherty, William Edwin
Dryer, Elmer Jean
Dunavant, William Elbert
Duncan, Billy Leroy
Earwood, Edward Harold
Eggenspiller, Lee Edwin
Elam, Thomas Alex
Erwin, William Taylor
Evans, Edwin R.
Evans, James Russell
Fairchild, John Cyrus
Fannin, Lionel Edward
Fehr, James Wallace
Feltel, Gilbert Lee
Ferguson, Charles Lee
Fisher, George A.
Flesche, John Miles
Foster, Willliam Bain
Fox, Harold Douglas
Francis, Robert Anderson
Francis, Thomas G.
Frazier, Clarence L.
Fuchs, Robert Thomas
Gaffin, Wiliam O.
Gains, William Beazley
Gaither, Edgar Basil, Jr.
Galloway, Danny
Gault, Curtis Richard
Gibson, Joseph G.
Gifford, Wright Cushman
Gilchrist, Thomas Marshall
Gilliam, James Henry
Glazebrook, Stephen Ebb, Jr.
Gordon, Edgar
Grant, Eugene J.
Grasso, Joseph Carmen
Greely, John Robert
Greenfield, Charles Warren
Griffin, James Richard
Griffin, Samuel Elijah, Jr.
Gritton, Davis M.
Grote, William Donald, Jr.
Guier, Luther Marvin
Gutermuth, John Walter, Jr.
Guy, Billy Lynn
Hagan, Gene Rowland
Haley, Paul Edwin
Hamilton, James Lewis
Hancock, Harold Lee
Handy, Kenneth Darrell
Hardcastle, Joseph Allen
Harrison, Robert S.
Hatcher, Charles Albert
Haynie, Alton Alroid
Hays, Benjamin Kerenza
Hays, Donald Chandler
Heath, Robert Anderson
Hegenamer, Joseph Thomas
Helms, William Hubbard
Hendricks, Lois Ruth
Hendrickson, William Dan
Henry, William T., Jr.
Hensler, Robert Allen
Herron, Ray Earnon
Higgins, William Condron
Hogan, Benard A.
Holmes, Charles Edward
Horine, Wallace Rodes
Hoskins, Cloyd
Hough, Thomas Earl
House, Taylor Nathan
Howell, Malcolm Marshall
Hoye, Edwin Clinton, Jr.
Hudson, William Talmadge
Hulette, Roger Leon
Humphrey, John Turner
Hunt, Emmett Chester
Hurst, Caleb Brown
Hysong, Eugene Tracy
Ingles, Ben Crosse, Jr.
Irwin, Harold Glenn
Isaacs, Gerald Bernard
Jenkins, George Wood
Jenkins, Herbert Denzol
Jenkins, Lloyd William
Jennings, Von Edward
Jones, Glenn D.
Jones, Harold John
Jones, Henry Canaday
Jones, James Vance
Jones, Robert Vernon
Jones, William Elliott
Johnston, Philip
Kappa, William Gayland
Kaster, John Vernon
Keplar, Kenneth Wilbur
Kirby, John Forrest
Kirzinger, Richard Louis
Knox, John Basil
Krebs, Clarence Robert
Krekel, Charles Joseph
Lackey, Marcus Hughes
Lambert, Roy Porter
Landrum, Omer C.
Layman, Floyd L.
Leach, Lloyd Lewis
Lebaron, George Lynn, Jr.
Lee, Gilbert F., Jr.
LeGette, John A.
Leininger, Robert Lynn
Lentz, Robert Goodrich
Levy, Irwin Greenfield
Liles, Allen O.
Lipsey, Douglas William
Livergood, John Henry
Lohstroh, Robert Eugene
Lowe, Warren Lewis
Lucas, Gene T.
Luck, Robert H.
Lurtey, Henry Lee
Lyons, Willis Carson, Jr.
McCarty, Jay G.
McDaniels, Robert Edwin
McGee, Cecil Frederick
McGowan, William Landrum
McNeal, James Roberts
Maddox, Arthur Reginald
Madison, Joe Dorsey
Manning, Ora, Jr.
Marion, Jack Irwin
Markham, Robert A.
Martin, Charles Peyton
Martin, Charles Thorpe
Martin, Hunter Hart, Jr.
Martin, Michael George, Jr.
Mavity, Jesse R.
May, James Andrew
Melvin, Joseph Carroll
Merritt, Jack A.
Meyer, Glenn Edward
Meyer, John Edw.
Miller, Nathan H.
Miller, Raymond H., Jr.
Miller, Robert Edward
Mills, Edward
Mills, George
Mitchell, Charles G., Jr.
Mitchell, Edward S.
Montgomery, James J., Jr.
Moore, Richard Lester
Moore, Vernon Lewis
Morgan, Robert Elhanan
Morris, Houston McCulloch
Murphy, Berry Lee
Mynhier, Meredith Hilton
Nace, Joe Ned
Newman, Allie Hume, Jr.
O'Bannon, William B.
Oakley, Charles Henry
Osborn, Douglas Marion
Owen, John Elias
Pace, Robert Bruce
Park, Harold Hume
Parry, David Augustus
Patterson, Marcellas Moss
Patterson, William Thomas
Payne, Harry Eugene
Paynter, Clarence Prestridge, Jr.
Peak, William Ralph
Pennington, Carl L.
Pettitt, John Wallace
Poe, James Bronson
Poulouin,Francis Joseph
Precht, Robert
Prettyman, Andrew Milton
Price, Joe Baker
Prichard, John Crawford
Proctor, James A.
Pruitt, George William
Psikogios, Peter
Quillen, William Franklin
Ragland, Thomas M.
Reed, Charles Berkley, Jr.
Hegan, Herman Daniel, Jr.
Robinson, Thomas, Jr.
Rogers, William W.
Romanowitz, Byron Foster
Roller, James Stephens
Ross, Ray Gordon
Royse, Jack
Saad, Paul
Sacks, David
Samuel, Billy P.
Sander, Joseph H., Jr.
Sanford, Harlen Daniel
Scale, Thomas Oliver
Schmidt, Joseph John
Schneider, Francis W.
Schroeder, Billy Joe
Scott, Douglas Earl
Scott, William Allen
Sebastian, William Henry
Sell, William Ernest, Jr.
Sexton, Norman Glenn
Seybold, Joseph R.
Shackelford, James Louis
Sharp, Herman Hampton
Sheehan, Leo C.
Shewmaker, Manuel
Shields, Anthony Lee
Shockey, Dorsa Allan
Silas, Wyndol Eugene
Simpson, Henry W.
Sims, Clifton R.
Sine, Donald Burgess
Skaggs, Wilmer H.
Smith, Charles Richard
Smith, Conway Myrine
Smith, Gordon M.
Smith, Ralph B.
Smoot, Paul Nelson
Snow, William Robert
Spalding, Howard Benton
Spaulding, Richard Douglas
Stanley, Goebel Eugene
Steele, George Edwin
Steely, Andrew Paul
Steers, Jack Walter
Sterens, William Frederick
Stewart, Clell Ewing
Stidham, James Allen
Stoll, Richard
Stone, Thomas Frederick
Strunk, Marion Ray
Sullivan, Charles Wm.

Freshmen

Sutton, Harry Shelby
Swanson, Martin Thomas
Swenck, James Edward
Taylor, Alfred Miller
Taylor, Billy Madison
Terrell, Ronald Earl
Theobald, Charles Raymon
Thomas, Gerald Lee
Thomas, Terry A., Jr.
Thompson, Wilber Eugene
Tiao, John
Tietyen, John W., Jr.
Timmons, Thomas James
Topor, Stephen Theodore
Townes, James Rudolph
Trent, William Joseph
Tucker, Ray Edwin
Tyra, Marcus Pierce
Usher, William Amos
VanBeber, Ben Morris
VanPelt, William R.
Vines, Robert Lee
Wagner, Berz C.
Wall, Elvie Reece
Walters, William T.
Wannamaker, William David
Washer, Forrest R.
Watson, James Howard
Webb, Joseph Alfred
Weis, James Bertrand
Wellinghurst, Jack Moreman
Wells, James Anderson
Wells, William
Whalen, Allen J.
Wheeler, Paul Leonard
White, Charles Fletcher
White, Clarence Walter, Jr.
White, John Campbell
White, Joseph Clarence
White, Joseph Lowell
White, Kyle Randall
White, Russell Preston
Whittenberg, Harris G., Jr.
Wilbers, Lawrence George
Williams, Edward L.
Williams, James Franklin, Jr.
Williamson, Ann Rae
Wilson, Charles Donald
Wilson, Walter Bacon
Wilson, Walter Courtland
Wilson, Virgil Hedges
Winstead, Cordis Melvin
Withers, Louis William
Witt, John D.
Wodtke, Robert Joseph
Wyatt, William S.
Yackowsky, Michael Frank
Yarbrough, Arthur M.
Zoellers, William Ward

Pharmacy

Baker, Eugene Wonel
Baldwin, George Russell
Barrett, Eugene Boyd
Barton, George J., Jr.
Barton, Henry L.
Bathiany, Albert
Benton, Robert Harris
Black, James Douglas
Boswell, Henry Raymond
Boyd, Allen Owsley
Brady, Sidney Francis
Burd, Francis Mitchell
Collier, James Wesley
Colvin, Charles Allen
Coombs, George Curtis
Cornett, Frank Curtis
Cox, Marvin Edwin
Countzler, Richard Powell
Cripe, Cecil Andrew
Cronen, Paul William
Cundiff, Paul Cottrell, Jr.
Cunningham, George Terry
Davenport, John Carroll
Dawson, Jerome Wise
Dicken, William August
Doerhofer, Donald Lee
Donovan, Catherine Marcella
Dunavent, George E.
Dyche, Harold Fish
Ely, Marjorie B.
Erb, George Leo
Felts, Charles Albert
Freeland, John O., Jr.
Gaddis, James Lee
Gillians, George Daniel
Gray, James Edward
Greenup,Calvin Pinkerton
Greenwald, David William
Greenwald, Marvin
Haile, Rex Hampton
Hanewinckel, William Adolf
Hardy, Robert Dean
Harrod, Billie Lou
Hart, James Marion, Jr.
Hightower, Norris Elwood
Howard, James Harrison, Jr.
Hutchinson, Agnes Teresa
Ilaria, Lorraine O'Connor
Jefferson, James Floyd
Juzwik, Stanley Francis
Kahn, Edward Lawrence
Kaufman, Jay Farrell
Knights, Gordon Louis
Knoop, Franklin John, Jr.
Krebs, Francis Jean
Kreitman, Max Philip
Kruse, Alvin Joseph, Jr.
Kruse, George Edward
Lawrence, Marshall Marvin
Leonard, Eugene
Levin, Fred I.
Cunningham, Harold Edward
Linker, Theodore Joseph
McCracken, James Edward
McDaniel, Wesley R.
McEvoy, Donald Vincent
McKenna, Mary Bert
Marshall, William Gene
Maury, Charles Warren
Mayes, Samuel Grundy, Jr.
Meagher, Robert Francis
Merenbloom, Carl Sidney
Montgomery, James Romans
Morgan, Sara Elizabeth
Owen, Adrian Howard
Payne, Hobart Elkins, Jr.
Price, William Carroll
Quertermous, James
Ray, Earl Bennett
Reed, William Frederick
Reynolds, Betty Low
Ross, Richard Lewis
Rouben, Joe I.
Shoemaker, Joseph M.
Murrel, Small
Smith, Ernest Edgar
Smith, Gerald
Snider, Virgil B.
Stamper, Leonard Carl
Stapleton, John Samuels
Suppa, Samuel Vincent
Swanson, Robert Torrence
Tanner, Edward Jay
Tarbis, Malcolm Harry
Taylor, Jack Smith
Taylor, Joe Donald
Thomas, Arnold
Whitley, John Thomas
Williams, J. Harold
Wright, Hal Thomas
Younger, Roy Robinson

Agricu
Hom
Anderso
Arringto
Athinso
Ball, He
Barnes,
Barnett,
Bean, El
Black, K
Bradley,
Bramme
Brinkley
Browning
Bruce, H
Bruce, R
Buchana
Burch, J
Burge, J
Burgess,
Carter, H
Cash, He
Cawood,
Chaney,
Chesnut,
Collins, R
Colson, B
Cornelius
Corum, G
Cotterill,
Cowan, W
Crafton,
Crouch, R
Crutchfie
Culley, R
Culton, R
Dale, Will
Davis, She
Dennis, C
Denton, M
Donoho, H
Donovan,
Dowden, J
Downing,
Drake, All
Ellis, Floy
England, W
Enlow, Ro
Ernst, Jac
Estes, Cyr
Evans, Alt
Evans, Do
Evans, Lov
Everett, Jo
Farris, Jam
Flowers, K
Foster, Ca
Francis, Ga
Franks, La
Furnish, Ol
Garrett, Bi
Gatlin, Ila
Gay, Rober
Gilchrist, J
Giles, How
Gillespie, J
Giltner, Ro
Giltner, Wi
Goggin, W
Gosser, Rog
Grady, Karl
Green, New
Greene, Mo
Griffin, Tho
Grizzell, Ke
Hager, Rob
Haggard, Ja
Hamilton, C
Hamilton, C
Hamilton, J
Hansford, M
Harris, Hard
Harrison, Ka
Hatchett, E
Hayden, Jac

SOPHOMORES

Agriculture & Home Economics

Anderson, Maurice T.
Arrington, Malcolm B.
Athinson, Walter S., Jr.
Ball, Henry R.
Barnes, Alco G.
Barnett, John V.
Bean, Elmer F.
Black, Kerney R.
Bradley, Gerald R.
Brammer, Shelby T.
Brinkley, Hugh H.
Browning, Denver R.
Bruce, Herbert, Jr.
Bruce, Robert C.
Buchanan, Donald G.
Burch, John E.
Burge, Joseph O., Jr.
Burgess, William D., Jr.
Carter, Harold C.
Cash, Henry J.
Cawood, Clarence M.
Chaney, John L.
Chesnut, Charles K.
Collins, Roy Paynter, Jr.
Colson, Barkley F.
Cornelison, Hubert
Corum, Grover A.
Cotterill, Arthur L.
Cowan, William G.
Crafton, Richard
Crouch, Robert M.
Crutchfield, John G.
Culley, Robert L.
Culton, Robert H.
Dale, William C., Jr.
Davis, Shelby C.
Dennis, Charles S.
Denton, Maurice
Donoho, Harry R.
Donovan, Garrett F.
Dowden, John I.
Downing, Robert G.
Drake, Albert E.
Ellis, Floyd H.
England, Woodford N.
Enlow, Robert L.
Ernst, Jacob D.
Estes, Cyrus M.
Evans, Alton G.
Evans, Donald H.
Evans, Lovel
Everett, John C.
Farris, James N.
Flowers, Kenneth E.
Foster, Car M.
Francis, Garnett E.
Franks, Lawrence E.
Furnish, Olan G
Garrett, Billie B.
Gatlin, Ila D., Jr.
Gay, Robert M.
Gilchrist, James E.
Giles, Howard C.
Gillespie, Joseph R.
Giltner, Robert H.
Giltner, William F.
Goggin, Walter T., Jr.
Gosser, Roger C.
Grady, Karl S., Jr.
Green, Newcomb
Greene, Morris L.
Griffin, Thomas R.
Grizzell, Kenneth F.
Hager, Robert D.
Haggard, Jack
Hamilton, Carl C.
Hamilton, Charles L.
Hamilton, James L.
Hansford, Marshall W.
Harris, Harold E.
Harrison, Kenneth M.
Hatchett, Edward B.
Hayden, Jacob B., Jr.
Hedden, Marvin C.
Heick, John H.
Helm, Hugh B.
Hill, James O.
Hendrix, James B.
Hoddy, Richard M.
Hogg, Edd C.
Hopkins, Aubrey R.
Horton, Buford T.
Hoskins, Harold E.
Hoskins, Shelton
Hoskinson, Willard H.
Hounshell, Arthur C., Jr.
House, Clarence L.
Howard, Douglas
Howard, Julian J., Jr.
Howard, Noble E.
Howard, Richard D.
Howard, Thomas J.
Humphrey, William T.
Isaacs, Roscoe, Jr.
Jewell, Walter L., Jr.
Johnson, James J.
Jones, Ernest E., Jr.
Karr, Leslie E.
Kidwell, Lebus R.
Kitchen, Granville E.
Klemenz, Robert A.
Krutz, Thomas A.
Kubale, Rube
Lacey, Paul J.
Ladenburger, John L.
Laffoon, Donald M.
Lea, Howard G.
Leathers, Thomas R.
Lebus, John H.
Lenox, Robert Paul
Lilly, Robert J.
Litton, Columbus C.
Lobb, Ralph E.
Long, James S.
Love, Paul M.
Loveless, Glenn L., Jr.
Lovell, John G.
Lowe, James C.
Lowry, William C.
Lykins, David O.
Lynn, James E.
McCoy, William C.
McFarland, Glenn H.
McFatridge, Louis F.
McKinney, William E.
Marcum, Robert H.
Marshall, Russell, Jr.
Marston, Jack
Mason, Charlie
Mason, Marion
Milam, Bernie C.
Miller, Jack Lytle
Miller, Woodrow
Minton, William T.
Monhollen, Carl H.
Moore, Carliste
Moore, Wellington
Morris, Robert N.
Muntz, James H.
Mudd, Paul W.
Newell, Franklin P.
Orem, Moses C.
Paasch, William
Partin, Willie Ray
Perry, Early H., Jr.
Pickett, William C.
Porter, Thomas H.
Powers, Paul R.
Poole, Harold F.
Preston, Paul
Rardin, Burris A.
Razor, Daniel B.
Reynolds, William M.
Rhoads, William M.
Rice, Dwain G.
Rice, Harold B.
Rice, William A.
Riley, Thomas L.
Robinson, Delbert R.
Ross, Douglas
Ross, James C.
Rouse, Isaac P.
Royster, Morris
Ruppel, Fred L.
Satterfield, Joseph M.
Saunders, William P.
Schoolcraft, Herman W.
Seelhorst, Arthur F.
Selvidge, Robert D.
Shane, Emmett M.
Shotwell, Clyde W.
Smith, Benjamin F.
Smith, Charles R.
Smith, John W.
Smith, Robert S.
Sowards, Arthur P.
Springate, Clinton R.
Stamper, Karl D.
Stapp, Junius G.
Stewart, Kenneth G.
Stratton, Harry M.
Street, John S.
Stroube, Robert H.
Sutherland, Harold T.
Tamme, Jess, Jr.
Taylor, Charles E.
Taylor, William M.
Thompson, Brent D.
Thornsberry, Beavin, Jr.
Thornton, Paul A.
Trigg, John T.
Trisler, Charles C., J.
Tuggle, Jesse W.
Tuggle, John P.
Vansant, John H.
Victor, John
Waits, Stewart L.
Wallace, William C.
Ward, John C.
Ward, William C.
Weakley, Ryburn
Webb, Floyde, Jr.
Wells, James A.
Wells, Kenneth
Williams, Frank G.
Williams, Paul E.
Willmott, George F., Jr.
Wilson, Hobert B.
Winkler, Ward F.
Woodrow, James E.
Woods, Hiter L.
Yankey, William G.

Arnold, May Virginia
Ballard, Annie Mae
Blair, M. Jeanette
Blount, Jane
Bradford, Marjorie M.
Bristow, Ruth Jane
Burris, Charlotte E.
Burton, Adelaide D.
Caslech, Eleanor L.
Clark, Martha H.
Crane, Noela B.
Crump, Betty C.
Cunningham, Sue
Doyle, Dorothy Deane
Estes, Ruby Faye
Ewbank, Eloise Gaines
Fisher, Marian H.
Hatcher, Helen N.
Hempel, Elizabeth E.
Hurt, Elsie R.
Ingels, Nannie F.
Irvin, Kathryn H.
Kenney, Joan
Lawson, Patricia
Leach, May
Leach, Peggy Anna
Lenox, Ramona R.
Logan, Nancy C.
Lowe, Ina C.
Lung, Marjorie L.
Lutes, Barbara
Mandt, Barbara Ann
Maxey, Betty J.
Moore, Mary Neil T.
Morton, Juanita
Osborne, Evelyn R.
Park, Anne F.
Parker, Emily Jean
Paul, Mary Lois
Scott, Maxine Price
Shindelbower, Martha E.
Steers, Margaret E.
Steffe, Ernestine E.
Strunk, Betty M.
Steele, E. Joyce
Swofford, Martha
Triplett, Betty
Vogelsang, Jean
Warren, Doris Ann
Wright, Maria Bell
Wyatt, Virginia C.

Arts & Sciences

Abshear, Martin R.
Abshear, Mary J. K.
Acree, Raymond C.
Adams, David L.
Adams, Owen P.
Adams, Robert D.
Adams, Rubie V.
Agee, Jennie K.
Albrecht, Erwin F.
Alcon, John M.
Allen, Dorothy J.
Allen, Thomas A.
Ament, Fred
Amis, Jack D.
Anderson, Calvin D.
Anderson, James R.
Andes, Betty M.
Anewalt, Mary V.
Anthony, George A.
Atkinson, James
Ayres, Louise C.
Babb, James B.
Bailey, James N.
Baird, Eugene D.
Banahan, Steve J.
Barber, Mary
Barker, Lawrence
Barlow, James L.
Barnes, Emmitt R.
Barnette, Billy L.
Barnett, Katherine A.
Bartley, Torrance L.
Barton, Harold B.
Basham, Allen
Bassett, Frank H.
Batson, Wanda H.
Bayes, Glen E.
Bealmear, Kathleen
Beard, Ralph M.
Beck, Rodney A.
Belcher, Curtis
Bell, Graydon D.
Bender, Doris M.
Benjamin, William
Bentley, Charles W.
Benton, Edward P.
Berg, Shirley A.
Berger, Everett R.
Berger, William R.
Berry, Harvey H.
Berryman, Gerald L.
Bingham, Vernon R.
Bird, Margaret A.
Blackburn, Robert A.
Blanchard, James C.
Blanda, George F.
Bleidt, Mary G.
Blumer, Robert
Boaz, Millie A.
Bobbitt, Forrest C.
Boggess, Betty R.
Boller, William J.
Bosler, John R.
Bondurant, Peggy M.

Sophomores

Bonny, Edwin M.
Bosley, Thomas R.
Bowman, Warren S.
Bradley, James E.
Bradley, Martha M.
Branch, William N.
Brandenburg, William E.
Brashear, Robert F.
Brawner, Charles M.
Breckel, Charles L.
Breitenstein, Douglas
Brewster, Josef L.
Britt, Gerald S.
Bronson, Carmen G.
Brown, Dennis,E.
Brown, Douglas F.
Brown, James W.
Browning, Charles
Brumfield, Robert
Bryan, Thornton
Buchanan, Betty
Bucher, Jeanne
Buck, Betty
Buckley, Peggy
Bullis, Billy L.
Bullis, Warren
Bullock, Charles
Burgin, Ada E.
Burk, Helen L.
Burke, Janis
Burns, John E.
Burton, Harold
Burton, Paul
Button, Anne T.
Calaway, Carmen
Calhoun, Leah
Calhoun, Lois
Calvert, Alexander
Cameron, Carolyn
Campbell, Henry
Campbell, Jean A.
Campbell, Joe F.
Canfield, Howard D.
Carl, Harry
Carmichael, Donna M.
Carnes, Roellen
Carpenter, Ralph
Carr, Curtis
Carr, John W.
Carrier, Carl
Carter, Charles W.
Carter, David
Carter, Kathleen
Cash, Philip
Cash, William
Cassell, Anna D.
Cassell, Thomas L.
Carver, Mary C.
Caywood, Rose P.
Champion, William L.
Chandler, Ollie W.
Chandler, Roberta
Chaney, Estil G.
Chase, Patricia
Chenault, William S.
Cherry, Jim
Chesnut, William C.
Chilton, Lloyd C.
Chowning, Robert
Christ, Karl
Claiborne, Jerry
Clark, John W.
Clark, Robert
Clary, Gertrude
Clay, Billy D.
Clegg, Margaret
Clemmons, Jane M.
Clifford, John R.
Clinkenbeard, Robert
Coatney, Clyde
Cockrel, Clement
Cocuzzi, Felix J.
Cohm, Benjamin
Colley, Jack
Collings, Jack
Collins, Thomas A.
Collins, Will H.
Colliver, Anne N.
Combs, David E.
Compton, Betty J.
Conner, Waltz V.
Conver, Richard H.
Conway, Patricia G.
Cooke, D. Jacqueline
Cooper, Hanison R.
Copper, James C.
Cooper, William H.
Coplin, Fred J.
Corbin, Carl S.
Cornett, George R.
Cosden, Ottilie
Cotton, Jacqueline
Cox, Henry E.
Cox, Herschel W.
Cox, Jimmy
Cox, John R.
Cox, Joseph E.
Craft, Charles E.
Craig, Edward L.
Cramer, Harry S.
Crawford, Juanita
Crawford, Sue A.
Creech, Ann F.
Creech, Virgil
Crenshaw, Joseph
Crites, Robert L.
Crosset, Sandra J.
Crume, William R.
Cummins, Dewey
Cummins, Kenneth
Cummins, Norman
Cunningham, Helen
Cunningham, James
Cunningham, Paul
Curlin, Margaret
Daniel, James L.
Darst, Betty J.
Darst, James M.
Daugherty, Brian W.
Daugherty, Charles W.
Davis, Joanne E.
Davis, Lucy O.
Dawson, Venita
Day, Roger X.
Deaton, Arthur E.
Deiss, Helen
Dempsey, Frank
Deskins, Wilbur
Dewitt, William T.
Dickenson, James
Dickston, Mary B.
Dillow, George
Dinnerstein, Allen
Diskin, John A.
Diskin, Thomas W.
Doane, William A.
Donahue, Mary Jo
Doolin, Robert
Dorfman, Ronald
Dorroh, Martha A.
Dougherty, Charles R.
Downer, Matthew
Doyle, John L.
Drake, Doris R.
Draper, Donald
Draper, Phyllis
Drescher, Thomas
Dress, Joe A.
Drew, Homer
Driver, Betty B.
Drury, Robert C.
Duff, Robert
Dugan, Robert D.
Duerr, Alden N.
Duke, Melvin
Dummit, Garland
Duncan, George
Duncan, William Y.
Eberhardt, Daniel
Eckdahl, Edwin M.
Eddleman, James
Elliott, Elizabeth B.
Elliott, Faye G.
Elliott, Joe D.
Ellis, Henry L.
Elmore, Joseph
Elmore, Peggy G.
Elmore, Robert T.
Enders, John L.
England, Noel C.
Engle, John D.Jr.
Estes, Jack W.
Estill, Robert W.
Evans, Hugh C.
Evans, Mary J.
Eversole, James A.
Everton, James L.
Ewing, Nelda
Faucette, Grace D.
Faulkner, Paul A.
Feezle, Gloria
Feltman, Emily A.
Ferguson, Howard H.
Fethe, James E.
Finch, Gerald A.
Finnell, Charles W.
Fisher, Barbarjune
Fisher, Jack R.
Flege, Robert
Fletcher, John P.
Fletcher, William
Floyd, Lucas
Ford, Betty J.
Ford, James D., Jr.
Ford, Joseph M.
Ford, Russell J.
Foreman, Harl T.
Forester, Billy R.
Forester, Ralph
Fortune, Kenneth
Fowler, Paul J.
Foy, Wilford L.
Freeman, Billy J.
Frittier, James L.
Fritts, James W.
Fuson, Vernon R.
Fyffe, Adrain
Gaitskill, Robert V.
Gardner, William N.
Garner, Mariella
Garr, Charlotte
Garst, Betty
Gault, William L.
Geddes, Herbert F.
Genito, Carl E.
Gentry, William R.
Geigly, Irvin
Gernert, John R.
Gerstle, Clarence A.
Gibson, Barbara P.
Gillespie, Betty A.
Gillespie, Willard T.
Glass, Marion F.
Gleason, Margaret L.
Gleason, Mary F.
Glover, Sara N.
Godman, Rose H.
Goodin, Thomas A.
Gorham, Carl
Gorham, Harry C.
Gorham, John E.
Gorham, Richard A.
Gorham, Robert J.
Gorman, Betty A.
Graham, Ruby E.
Graham, Thomas E.
Graves, David C.
Green, Sara M.
Griesinger, Bobby L.
Griffey, Lillian C.
Griffin, Roy S.
Groza, Alex
Guinaugh, Daniel D.
Gillett, Charles E.
Gullett, Dwaine E.
Hagan, William K.
Hagerman, Robert L.
Haggard, Charlotte S.
Hahn, William E.
Hail, Robert I.
Hall, Herbert E.
Hall, James K.
Hall, Jeptha R.
Hall, William C.
Hall, William R.
Hall, William W.
Hamilton, Ella C.
Hamilton, Jean D.
Hammerle, Ralph K.
Haney, Robert J.
Hanna, William J.
Hannahs, Suzanne
Harbett, Ellsworth L.
Harbett, William T.
Hardin, Garland
Hardy, James L.
Hardy, Robert R.
Harmon, Gene L.
Harrell, Jeanne
Harrington, K. G.
Harris, Betty V.
Harris, Howard
Harrison, Curtis W.
Harrison, John H.
Hartley, Esther L.
Hauser, Robert E.
Hawley, Chester C.
Hay, Hallie F.
Hays, John C.
Hays, Martha
Hazen, Francis N.
Hedges, Houston
Heilman, Robert H.
Heimer, Jackson W.
Heinzinger, Ben J.
Hellard, Dorothy L.
Helm, Harvey A.
Henderson, Dorothy M.
Henry, Betty J.
Henry, Louise N.
Henry, Virginia L.
Hensley, Bettye J.
Hensley, John B.
Hensley, Richard E.
Hensley, Robert L.
Herdt, Carolyn
Hereford, Vivian R.
Herring, Lorenzo H.
Hesser, Charles L.
Hetzel, George E.
Hickey, Thomas H.
Hicks, Marion S.
Hicks, Luleen G.
Hill, Jesse B.
Hines, William P.
Hinton, Oscar G.
Hobson, Forest K.
Hogan, Katherine A.
Hogg, Carrell H.
Holbourn, Raymond A.
Holbrook, Raymond P.
Homeman, Barbara L.
Hollingsworth, Kent
Hollingsworth, L. Hall
Honeywell, Marion
Horner, Milton A.
Horning, Joseph W.
Horton, Beryl L.
Howard, Jack B.
Howard, Jean
Howard, Ted C.
Howell, Jack
Howerton, John C.
Hudack, John
Huddleston, Walter
Huey, Gaines E.
Huffman, William S.
Hume, David
Humley, Paul
Hunter, Mary A.
Hurst, Howard E.
Hutchcraft, Ann H.
Ingles, Lida C.
Insko, James H.

Sophomores

Insko, Wyatt M.
Irwin, Charlie F.
Isaacs, Charles M.
Isaacs, Elinor M.
Jacobs, Carroll W.
Jefferson, James F.
Jenkins, Wilbur L.
Jepson, Herbert D.
Jernigan, Francis J.
Jesse, Anna M.
Jesse, Virginia A.
Johnson, Doris L.
Johnson, Shirlee J.
Johnston, Harvey V.
Jones, Barbara A.
Jones, Donald E.
Jones, Garnett C.
Jones, Melvin
Jones, Smith J.
Jordan, Paul R.
Kash, Fannabell P. (Mrs.)
Kash, Howard B.
Kavanaugh, Overton C.
Keenan, Boyd R.
Kellen, Walter L.
Kelley, Mary E.
Kelly, Howard W.
Kelly, Jeanne M.
Kelly, John W.
Kelsay, Leonard E.
Kennady, Frances C.
Kerley, Ellis R.
Kessler, Herman M.
Kinder, Louise M.
King, Jason R.
King, John Howard, Jr.
Kinnaird, George H.
Kinsolving, Lucien L.
Kirchner, George W.
Kirk, Sherwood
Kirwan, Barbara J.
Klein, Norman J.
Knight, Joe P.
Knox, Mary B.
Koppius, Joseph T.
Kramer, Joseph
Kreidel, Charles G.
Kretschmer, Robert D.
Krumpelman, John M.
Kuhn, James M.
Kuiper, John B.
Lake, Willis W.
Lansdale, Juanita
Lansden, James
Lawson, Carl
Lear, William M.
Leathers, Winfred G.
Leedy, Donald
Leedy, Dorothy
Leibson, Alan
Leick, Herman
Leonard, Walter H.
Levin, James
Levitt, Jack
Lewis, Alpha B.
Lewis, Bryan L.
Lewis, Jack S.
Lewis, Leland C.
Light, Paul S.
Lloyd, Kathryn F.
Lockwood, Harold L.
Long, Frank M.
Lott, Wilfred L.
Lowry, Lyle L.
Luigart, Fred W.
Lusby, Albert C.
Lutes, Kendall H.
Luttrell, Eugene M.
Lyon, Phoebe A.
McArter, Thomas N.
McBee, Carolyn
McCann, James M.
McCarty, Charles C.
McCarthy, Jeanette H.
McCarville, Margaret
McCloud, L. C.
McCollum, Wendell D.
McConathy, Sara H.
McCord, Marion D.
McCown, Marie L.
McCoy, John H.
McCracken, James E.
McCracken, Ruth M.
McDonnell, Eugene
McElroy, Stanley L.
McGehee, Charles R.
McGohon, Reb J.
McKenney, Jerry B.
McLendon, William W.
McNeer, Robert L.
MacCarter, Paul F.
Mace, Eugene
Macke, William B.
Mackey, Joyce L.
Maddox, Carla J.
Maggard, Edward L.
Maguire, Gerald
Manchikes, Ida
Manes, Hazel R.
Mansfield, Charles T.
Marion, James W.
Marks, Joseph E.
Marnhart, William H.
Marsh, Carl
Marsh, Harry A.
Marshall, Edythe A.
Marston, Billy
Martin, Betty J.
Martin, Charles D.
Martin, Harry C.
Martin, Martha H.
Mastin, Betty L.
Mastin, Holton H.
Mathais, Frank F.
Mattingly, James T.
Mattingly, Sherlene
Maxedon, Thomas H.
May, Lawrence C.
May, Oscar B.
Mayhugh, Robert L.
Megibben, William R.
Mellen, Joyce A.
Melon, Herbert S.
Merris, Thomas A.
Milkovich, John
Miller, Eunice L.
Miller, Jack
Miller, Thelma C.
Miller, William S.
Milwee, Nancy L.
Miranda, Elba S.
Montgomery, Thomas N.
Moore, James W.
Moore, Carolyn C.
Moorhead, Carolyn
Morat, Elizabeth L.
Morgan, George D.
Morgan, Ramon
Morris, Marilyn
Morton, David L.
Moseley, Mary A.
Moser, Mary A.
Mulkey, Marian
Mullin, Dixie
Mullins, William G.
Mulloy, James J.
Murphy, James K.
Murray, Taylor L.
Nagle, Joe
Naser, Ronald O.
Neace, Samuel
Neet, Thomas P.
Neile, Robert D.
Newman, Edith E.
Newland, Hilda R.
Nichols, Zelpha J.
Nickell, Carl D.
Nightingale, Joel
Nutting, Louise
Noe, Charles W.
Nolan, Carson
Norris, Rollie E.
Northcutt, Betty L.
Northcutt, Carl A.
Northcutt, Gendara
O'Bannon, James Y.
Oberst, Charles
O'Brein, Robert
O'Keefe, John W.
O'Mara, Robert M.
Opromollo, Martin V.
Osborne, Virginia D.
Osborne, Samuel J.
Overstreet, Virginia L.
Owen, Opal N.
Owens, Francis S.
Owens, Mitchell
Palmore, William C.
Pannell, Winston E.
Paralas, James
Parish, Frances R.
Park, Curtis J.
Parrish, John
Parry, David C.
Patrick, Dewey P.
Patrick, Emma L.
Patterson, James V.
Paxton, Patricia A.
Peavler, Hugh L.
Peavyhouse, Betsy
Pedigo, John A.
Pennebaker, Martha L.
Pennington, Kenneth
Penrod, John K.
Perkins, Otis
Perry, George G.
Phelps, Don C.
Phillips, Kenneth S.
Phillips, Philip R.
Pitchford,Robert
Pigman, Richard
Pitts, Walter C.
Plain, John W.
Planitz, Robert A.
Poe, William R.
Pogue, Carolyn L.
Politte, Bert E.
Poole, Alice
Poor, Gerry M.
Porter, Edward N.
Powell, Randolph W.
Powell, Samuel R.
Power, Barbara J.
Power, Ruth A.
Powers, Nita R.
Pribble, Mary
Price, James E.
Price, Lona C.
Price, Mary E.
Price, Robert N.
Price, Walter K.
Prince, Ellis T.
Pritchett, Charles N.
Proudfit, Ermine S.
Pruden, Ida M.
Purdon, Rayma D.
Purdy, James H.
Ramey, James W.
Ramey, Joseph B.
Ramsey, Louise H.
Ramsey, Patricia A.
Range, Jo Ann
Rauh, Stephen W.
Rawlings, Dan K.
Ray, Edward O.
Ray, William D.
Raymond, Sara C.
Reed, Beulah J.
Reed, Roberta L.
Reeder, Cecil B.
Reedy, Glen F.
Reese, James R.
Reese, Robert S.
Reeves, Ben F.
Rehm, Joan M.
Renfro, Sara M.
Reusch, Elmer A.
Reynolds, George N.
Rhudy, Howard
Rice, Ernest P.
Richards, Robert V.
Richey, Marjorie A.
Richter, John H.
Rickey, Don
Rherd, Shelley
Ringo, Joseph C.
Robertson, Robert L.
Robinson, Calvin R.
Rodgers, Elizabeth A.
Rodgers, Mildred C.
Roe, Chester B.
Rogers, Donald W.
Rogers, Emmett V.
Rogers, William M.
Rose, Mary E.
Rose, Orville S.
Rose, Ralph W.
Ross, Don
Ross, James E.
Ross, Marion D.
Ross, Paul D.
Rosson, William S.
Roy, Walter L.
Ruby, Naomi K.
Ruse, Leslie M.
Ruh, Rose J.
Russell, Harry J.
Russell, John
Russell, William F.
Ryles, Mary F.
Sageser, Ann E.
Sanders, Howard J.
Sanders, Nancy
Sargent, Charles A.
Saylor, Unis S.
Scanlon, John D.
Schindler, Donald W.
Scrivner, Betty J.
Schroeter, E. P.
Schwart, Margery
Scott, Lorraine B.
Seaman, Frank B.
Sears, Paul
Self, Edward M.
Sharff, Zell J.
Sherman, Jean
Shelby, Ralph W.
Sherlock, Don P.
Shown, Charles R.
Simms, Joseph S.
Simpson, James H.
Simpson, L. W.
Singleton, Carl B.
Sink, Charles T.
Siry, John W.
Sizemore, Richard C.
Slack, Keith
Sledd, Herbert D.
Smallwood, Emile
Smart, Calvin B.
Smart, Frederick
Smith, Bailey P.
Smith, Caroline U.
Smith, Clay H.
Smith, Kenneth M.
Smith, Louise P.
Smith, Molly A.
Smith, Robert G.
Smith, Thomas S.
Snedegar, Betty J.
Snedegar, Joyce E.
Snyder, George O.
Southworth, Frank K.
Spears, Clyde C.
Spears, Donald E.
Spears, Norvil
Spencer, Henry S.
Spillman, Thomas R.
Spragens, Betty L.
Stamer, Daniel C.
Stanfill, Barbara A.
Stansbury, Robert A.
Stanton, Harry D.
Stapleton, Francis S.

Sophomores

Stapp, Irvine
Steele, Clara M.
Steele, James K.
Steele, J. D.
Stephens, John L.
Stepp, James E.
Stevens, Henry Miller, Jr.
Stewart, Charles F.
Stewart, Lela J.
Stewart, Gene B.
Stigill, Paul R.
Stille, Janice C.
Stockton, David A.
Stoll, George R.
Stone, Donald P.
Stoner, John B.
Storner, John F.
Strother, Elinor E.
Strother, Jack H.
Strother, James M.
Sullivan, Aaron T.
Susemichel, Elmer C.
Sutherland, Helen M.
Swanner, Benjamin F.
Swinford, Mary J.
Talbott, John S.
Talley, Jo Ann
Tarter, Roscoe
Tarter, Stanley M.
Taul, Leroy K.
Taylor, Aaron
Taylor, Edwin W.
Taylor, Ellis R.
Taylor, Martha A.
Terry, Herbert N.
Tevis, Walter D.
Thatcher, Lillian
Thomas, Clifford
Thomas, Douglas C.
Thomas, George Richard
Thomas, Hobert B.
Thomas, Sara
Thompson, Forest G.
Thompson, James W.
Thompson, Rodney J.
Thralls, Estolle
Thurman, Harold L.
Thurmons, John H.
Toomey, Kenneth C.
Townes, Garland
Traves, John
Triplett, Alan S.
Triplett, Patricia J.
Trujillo, Mercedes
Tucker, Eleanor
Tucker, Nathaniel
Tully, John W.
Turley, Clare M.
Turner, Ben R.
Turner, James D.
Tye, George M.
Ulinski, Harry J.
Unterreiner, Robert
Utz, Jay
Vance, Margaret A.
VanHoose, Robert W.
VanMeter, Solomon L.
Vaughan, Joseph D.
Vaughan, Virginia L.
Vensel, Lee H.
Vest, Ruth
Vimont, Alfred B.
Vinson, Cary T.
Voso, Edward A.
Waggoner, Helen J.
Walker, Carolyn
Wall, Martha J.
Wallace, Bower H.
Wallace, Earl D.
Wallace, Walter C.
Warner, Maurice H.
Warren, Barbara R.
Warren, Barbara S.
Watkins, Mary E.
Watson, Chester
Watson, Joanne R.
Watts, Clyde P.
Webb, Samuel C.
Wehrle, John B.
Weidner, Margaret
Wells, Betty J.
Wells, Francis B.
Wells, Harold G.
Wells, Jean F.
Wells, John B.
Welsh, Robert E.
Wesley, Joseph R.
West, Joyce E.
West, Kenneth K.
Westfall, John
White, Dorothy A.
White, Dorritt
White, George F.
White, William E.
Whitehouse, William L.
Whitley, Mary R.
Whitman, Jack K.
Whitt, Charles C.
Wild, George L.
Wilder, Sally C.
Wilhite, Robert M.
Wilhoit, Byron C.
Wilkerson, Patricia A.
Williams, Clarence C.
Williams, Earl M.
Williams, Jesse C.
Williams, Thomas E.
Winebrinier, Katherine P.
Winfough, Margaret
Wisner, Leland F.
Witt, Richard C.
Woodruff, John X.
Woods, Lewis
Woods, Sarah F.
Woods, Raymond E.
Woosley, Hoyt
Wooten, Clyde D.
Word, James A.
Workman, Betty A.
Wright, Anne P.
Wright, Benton M.
Wright, Betty J.
Wright, Billy W.
Wright, Margaret R.
Yadon, Jo Anne
Yessin, Humsey
Yoke, Nela J.
York, Howard D.
Young, Mary Lillard
Zimmerman, Betty A.

Commerce

Abel, John
Adams, Charles
Adams, Elmer Brown
Adams, Sarah C.
Allen, Bobby Gene
Allen, Homer Douglas
Amberg, Brantly Dewitt
Ammar, Adele
Anderson, Emily
Anderson, Richard Fritz
Asher, E. J.
Bailey, John P.
Baker, James Keith
Baldridge, John Alexander
Banta, James L.
Bass, Lawrence M.
Bauer, David
Beckner, Virginia
Beeding, Thomas W.
Bell, James M.
Bell, Lewis Holton
Bellamy, Melvin Kenneth
Bennett, William
Berger, Clegg W.
Besten, Clarence Henry
Bickel, Byrne
Blackford, Frank
Blount, John Gregory
Bohon, William Earl
Boone, Bonnie Belle
Boulter, Robert Duane
Boyd, William Martin
Bradley, Mark Brayfield
Bradley, Raymond Howard
Brady, James L.
Brislan, Robert Lloyd
Britton, Harold Gene
Brown, James Robert
Brown, William Coleman
Brumback, Robert M.
Brumbaugh, Clifford
Burdette, Samuel M.
Burns, Martha Lea
Butcher, William Lloyd
Calvert, Ben
Camp, Clifton
Campbell, Roger Everett
Cannon, George
Carlton, William
Carmichael, Willard L.
Carson, Delmon
Carter, Robert Lyle
Chandler, Billy
Chinn, Charles W.
Clay, William Dean
Clegg, Frank Edward
Cline, Arthur
Cobb, Robert Emmett
Coleman, Frank S.
Coleman, Robert M.
Combs, James R.
Congleton, Conley Claude
Conley, Elizabeth Ann
Cook, Nellie Christine
Cooper, William Franklin
Cox, Carl Price
Craft, Reid
Crain, Sara Elizabeth
Davidson, Dave Eugene
Davis, Ettna
Dean, Carl
DeRossitt, William Coleman
DiFrancisco, Louis Richard
Dillingham, Paul L.
Dimmitt, Betty Jane
Dooley, Roy
Doyle, Robert M.
Dunn, Neville M.
Durham, Beverly Jane
Durham, James Leslie
Dusina, Joseph Carl
Eads, Walter
Eastburn, Gloria Ellen
Edens, William D.
Edwards, Joseph B.
Elfstrom, Philip Bader
Elliott, Lloyd Allan
Ellis, John C.
Estes, Jerry McIntosh
Evans, Luther Eugene
Ey, Leo
Farra, William Elwood
Farris, Robert Caldwell
Ferguson, Walter B.
Flottman, Ruth Elizabeth
Fluty, Lucien
Folger, Shirley
Forman, James Keith
Foster, Alvin J.
Fouse, William Lewis
French, Vernon
Fulton, Johnnie Mae
Gaines, George Truitt
Gaines, Maurice L.
Galloway, Claude Meador
Gardner, Larry
Garrison, Vernon
Garst, Robert E.
Garvey, Gerald Ware
Garvey, Howard Hughes
Gilkey, James Thomas
Gill, Benny L.
Gillespie, George
Goff, Mary Evelyn
Golightly, Alphus Lucian
Goodlette, Joe H.
Gordon, Joel Charles
Gorman, John Patrick
Graham, Eugene M.
Gravitt, Samuel Porter
Gray, Virgil M.
Gregory, Daniel
Gregory, Hugh
Gregory, Leroy
Gross, Albert Eugene
Gross, Andrew
Grubbs, Raymond Steele
Grugin, Donald
Guthrie, Blaine
Hackworth,Conlee
Hale, Jack Harold
Hall, Royal Alvon
Halvorsen, Robert Christian
Hamilton, Curtis Donald
Hamilton, J. Kern
Hamilton, Samuel Lloyd
Hampton, John William
Hanks, Grayson C.
Hannah, Dana
Haring, Richard
Harlowe, Stuart
Harmon, Jack Wendell
Hays, James H.
Hedges, Kenneth R.
Henry, Betty Ann
Hibbs, Jack Wallace
Hider, Morris
Hill, Clement S.
Hinson, Jerry Jeanine
Hite, Marguerite
Hoagland, Charles, Jr.
Hodges, Dudley Brooks
Hood, Charles B.
Holbrook, Emmett
Holder, Robert Crews
Hollingsworth, Raleigh
Hopgood, Jack Louis
Houchen, Carol F.
Howard, Fred F.
Howard, Morris Neal
Huff, Rebecca
Huffman, John Albert
Hunt, Stanley M.
Hylton, Paul Blake
Ireland, Irene Conrad
Jenkins, Edward Harold
Jett, Sidney Morton
Johnson, Fairis
Johnson, Hal William
Johnson, Joe F.
Jones, Marvin F.
Kasey, Lloyd K.
Kavanaugh, Ralph G.
Kearns, Gene G.
Keller, Charlie D.
Kemper, Charles
Kennedy, Jack K.
Keown, Audley
Kerr, William H.
Ketron, Walter Austin
Lamb, John S.
Latham, Henry Cooper
Lawrence, Mary Ellen
LeGette, Charles E.
Letton, Thomas B.
Lewis, John Monroe
Liebert, Elmer Joseph
Lindsey, James Franklin
Lingenfelser, Charles
Littrell, Elva M.
Littral, William H.
Lloyd, James Kenneth
Locke, Howard
Lowe, Elizabeth Ann
Lucas, Joseph Elwood
Lucas, Sammie Mason
Lyon, Robert Dale
Mackey, Jack B.
Maddox, Marvin
Madison, James Warren
Maggard, Mark R.

Sophomores

Mallernee, Max
Markell, Herbert Morris
Marlowe, John G.
Martin, James R.
Mayes, Robert Thompson
Mays, Roy Hickman
McCarty, Betty Jean
McCauley, Gentry Elliott
McClanahan, George
McCollum, Wallace G.
McCormick, Ollie W.
McGary, Edwin Burl
McIntyre, William Gerald
McKenzie, Robert Haller
McNeil, Charles Monroe
Meade, Curtis
Meisel, Alvin Z.
Melton, Harry Eugene
Mignerey, Ray W.
Milby, Alvin Lee
Miller, Roy Clifton
Miller, Vernon
Mills, Hayden Williams
Milman, Irving
Miniard, Wilma C.
Mitchell, Paul
Moats, Andrew Vincent
Money, Alice Scott
Montgomery, George
Montgomery, Reginald
Moores, Edward Shelby
Morehead, Helen
Morgan, Mack
Morgenson, Eugene W.
Morris, Herschel
Morrow, John D.
Morrow, William Arthur
Moseley, George Robert
Mounce, Andrew Marion
Musser, George
Nave, Robert Wesley
Neal, Matthew
Nevitt, Thomas Ansel
Nicholls, Lewis Howell
Nicholson, Phyllis Mae
Nolan, Jack C.
Nowland, Clark C.
Oliver, Jackie
Oliver, Kenneth
Overfield, Clarence B.
Overhultz, William R.
Owens, John Carroll
Page, Erdine
Parish, Charles S.
Pauly, Glenn
Penix, Ray Burnett
Penn, George
Perkins, John R.
Perkins, Ralph Wm.
Perkins, Robert
Pewitt, Charles Oliver
Pflaumer, John Henry
Phillips, Charles Wesley
Ploch, Mary Rita
Poe, Thomas A.
Pogratsky, Marvin
Poindexter, Robert H.
Porter, Raymond Howard
Pottinger, Samuel C.
Pots, Collette Morrow
Pratt, Helen Elizabeth
Pratt, Paul Russell
Price, Thomas Jackson
Purdy, Frank Russell
Puryear, Charles
Quertermous, John D.
Rains, Karen Dru
Razor, William J.
Rector, Eleanor
Reed, Leo B.
Reed, Paul Alan
Reeder, Robert Marion
Rees, Glenn Meyer
Richards, Joseph
Riddle, Frederick
Riggs, James Webster
Risner, Hurl
Riach, Hugo Arno
Roberts, William Ralph
Robertson, Billie Ruth
Rogers, Harry K.
Rogers, William K.
Rowland, Cecil Edward
Rowland, Murray Lee
Sanders, Florence
Sanderson, Clarence Orville
Saunier, Kenneth
Scott, Harry B.
Scott, Janie A.
Sherman, James Collins
Shiflet, Ronald Edwin
Short, Arvil Lester
Shouse, Leonard Barry
Shultz, William Reeves
Simmons, Robert B.
Simrall, William F.
Siria, Wallace E.
Smith, Billy Edward
Smith, John Morgan
Smith, M. Carolyn
Smith, Margaret Cassell
Smith, Paul Merriman
Smither, Charles Marion
Snead, Violet Earle
Speed, Charles S.
Spencer, Merle Virginia
Sprowls, Claude
Spurr, Jerry
Staker, June
Stamper, Eugene Curtis
Standiford, Geraldine
Stanley, Piercy Dalton
Stein, Chester
Stewart, James Allen
Stoll, William Albert
Stone, Roy E.
Stough, John A.
Stout, John L.
Stratford, Virginia Ruth
Stratton, Horace McKinley
Survant, William Thomas
Suter, Wesley Chauncey
Tatum, Omar Lee
Tatum, Ralph Davis
Taylor, Henry A.
Taylor, John Douglas
Taylor, Peggy Joyce
Thomas, James Cooper
Thomson, John William
Thornton, Charles Adam
Thurman, Neilan Reid
Tipton, Jeremy C.
Todd, Robert Edward
Todd, William Rucker
Totty, William Mitchell
Trimble, Lou Ellen
Truman, Lee C.
Tudor, Mary Katherine
Turner, Carl Ray
Turner, James Russell
Utterback, Robert H.
VanWinkle, Arlene
Vatter, Robert
Vicars, Ernest R.
Waddell, Glenna Anita
Waddle, John F.
Wade, Lois Anne
Walker, Doyle O.
Wallace, Alfred Henry
Ward, Curtis
Warren, Harrison H.
Watkins, John C.
Weisenberger, Phil J.
Wells, Marian
Wesley, James P.
Wesley, Robert
West, Edwin
West, James Vernon
Westerfield, William Sheridan
Whaley, Louis Allen
Whelan, Paul
Whittenburg, William E.
Whitton, Roger Pollock
Wilding, Richard Irvin
Wills, Glenn
Winfree, William W.
Wolfson, Norman S.
Womble, James Arnold
Woodward, Charles Emmons
Worster, Ralph G.
Wright, Harry
Wright, Hubert Carlton
Young, Donald James
Young, Paul Martin
Youngman, Dean G.
Zinovoy, Franklin Stanley

Education

Adams, Joan Cecila
Alvey, Mary Helen
Barnstable, Dale Arthur
Beam, Sara Kathryn
Boles, Lucy Groves
Cassell, Hugh Bethel
Clay, James C.
Crafton, James Milton
Creech, Helen Agnes
Crum, Kathleen
Cummins, Albert Barker
Cutler, Marjorie Ann
DeMoss, Ida Mae
Dink, Thomas R.
Dunn, Thomas J.
Eith, Doris Ann
Foley, Festus Wade
Gill, Mildred Lee
Goldsmith, Bessie Jean
Graham, Mary Martha
Grogan,Gaile
Gunsten, Paul Harold
Hall, Charles James
Hall, Jo Ann
Hammack, Betty Darrell
Haynes, Joyce
Hecker, Franklin Willis
Holland, Charlie Solomon
Jaeger, George Elwood
Johnson, Jerry D.
Jones, Thomas Herndon
Jones, Wallace
Kelley, Myrtle Frances
Kennedy, Meridith Paul
Koslowsky, Joan Marie
Lamb, Sara Frances
Leet, Geraldine
Ligenfelter, Leslie Daniel
Martin, Walter J.
Mathewson, Martha Lois
Mayse, Betty Joan
Oldivak, Nick
Paxson, Maxine Ann
Price, Nancy Elizabeth
Prinz, Mary Jean
Proffitt, Wanna Arree
Ransom, Robert McFarland
Rice, Clifton Albert
Richards, Ruth Elizabeth
Rogers, Suzanne Louise
Salvucci, Samuel
Schaffnit, William Francis
Schenks, Maxine G.
Schisler, Mary Alice
Seay, Betty Beasley
Stephens, Jean Louise
Stewart, Robert B.
Thurmond, Raymond Clyde
Tuell, Chester Edward
Vick, Doris Jean
Wells, Frances Evelyn
Wells, John A.
Wheeler, James Hassel
Willson, Jimmy Doris
Woodward, William Lee
Young, Bennett Bean, Jr.
Youtsey, Sally Ann

Engineering

Adair, Sam E., Jr.
Adams,Harold Thomas
Adams, Jay Curtis
Adams, Virgil, Jr.
Abbott, Joe Lewis, Jr.
Akin, Walter Gene
Albright, Douglas K.
Allaway, Paul
Allen, Isaac Dewey
Allen, William Roy
Amburgey, Morris Jethro
Ames, Eddie
Anspach, Robert James
Armsey, Harold Everett
Ashley, George Edward
Ausin, W. T.
Back, Clarence O.
Back, Lyle Newton
Baker, Arnold Doyle
Baker, Guy Wendell
Baker, Morgan Gerald
Baker, Oddis Jackson
Balch, David L.
Ballard, Jack H.
Balmut, Robert Benjamin
Balzola, Juan Jose
Barker, Estil Eugene
Barker, Granville P.
Barker, Hobert
Barlow, Powell M.
Barnes, James H.
Barnett, Claude William
Barnett, Kenneth Hail
Barnett, Stanley
Barrett, Burkett Ragan
Barrow, Clyde R.
Bartsch, Richard Walter
Bassett, John W.
Bassham, James Harry
Bauer, Raymond George
Bauman, William A.
Baxter, George Luther
Bayes, Wendell
Bays, Jack Ballard
Bays, Waco D., Jr
Beam, Barbara Allen
Beaver, Richard Joseph
Bebout, Charles William
Beckett, Cecil E.
Begley, Jack Winston
Belcher, Paul Jennings
Bell, Jack
Benjamin, Howard Booton
Bennett, Sherwood
Bentley, Charles Alvin
Bergman, Weston David
Berman, Samuel
Berry, James E.
Bickel, Paul Jacob, Jr
Biggerstaff, Homer Lewis
Bingham, David R.
Birch, James Mahan
Birdsall, William Sayer
Black, Leslie Edward
Blount, Bryan
Blue, William Sunday
Boggess, Robert Lyman
Bolin, Herman
Bosmajian, Charles Perry
Boswell, Franklin G.
Bowers, Hubert Smith
Bowler, William Lawrence
Boyd, William Thomas
Bradford, William Luther
Bradley, James William
Branum, James Louis
Brashear, Corbett
Brashear, Ernest
Broy, Dwight
Breeden, Robert R.
Breeding, Ralph
Brosz, John Edward
Brown, Andrew J.
Brown, Dewey Rodney

Sophomores

Brown, Garnett Grayson, Jr.
Brown, James Earl
Brown, Jean Franklin
Brown, Leneth Derral
Brown, Lawrence Martin
Brown, Lawrence Patrick
Brunk, Joseph Edward
Brunson, Robert Albert
Bryan, Fred Ewing
Bryan, George Ray
Bryant, Albert Cook
Bryant, Samuel Thomas
Buckner, James N.
Bunch, George
Bundy, Hulin Lee
Burch, Elza Fain
Burdett, Thomas S., Jr.
Burdette, Donald
Burdin, John Wallace
Burdette, Samuel J., Jr.
Burka, Paul Edward
Burns, Clarence E.
Burton, George William
Cable, Merle
Campbell, Joseph W.
Campbell, Miller T.
Campbell, Robert Peter
Carpenter, Jack Lynn
Carroll, William Benton
Carter, Carroll Sparks, Jr.
Carter, Lloyd Sidney
Carter, Paul Davis
Cashman, John Marvin
Cassidy, William H., Jr.
Cavender, J. T.
Cayce, Douglas Rives
Chambless, Leonard I.
Chance, Will Rice
Chandler, James Lee
Chenault, John Hugh
Chitwood, Leon L.
Christen, George Lewis
Clark, Graydon
Clark, Joseph Adrain, Jr.
Clark, Paul B.
Clark, Thomas Jordan
Clark, Virgil Davis
Clay, James Dennis, Jr.
Clayton, James Morgan
Clements, William R.
Cobb, Mac G.
Coffey, Luther Coleman
Cole, Roy Lee
Coleman, Daniel L.
Coleman, Richard M.
Coleman, William Russell
Collins, James T.
Comstock, Marion Albert
Conyers, Max Danner
Cook, Charles Garnett
Cook, Jack Edward
Cook, John Ralph
Cooper, Wendell B.
Cord, Ramon Adair
Corman, Hardman Jean
Coskunogullari, Atalay
Cottongim, Earl Kenneth
Coulter, Ernest L.
Cox, Otis Milford
Cozine, John W.
Cracraff, William Douglas
Craft, Hassell Henry, Jr.
Craig, Joe Lockett
Cramer, Judson P.
Crary, Fred Gilbert
Crawford, John McClellan
Crump, Robert
Cunningham, Franklin C.
Currence, Jack Harold
Curry, James Howard, III
Dale, William Louis
Daley, Thomas M.
Daniel, O. L.
Daniels, Robert Blaine
Daugherty, Chester Cecil, Jr.
Dawson, James Medfort
Dawson, Louis William
Delaney, Richard Fabian
Denham, Randolph, Jr.
Dillehay, Hugh David
Distler, Jack Edward
Dodson, Harold Lee
Donaldson, Rodger McKay
Doyle, Charles S.
Duffy, Edward Lee
Dunn, Charles M., Jr.
Dunn, Marce P.
Durkin, Harold P.
Dusina, John, Jr.
Dyer, Burton
Dyer, Julian M., Jr.
Eades, Thomas William
Edwards, Forest Richard
Edwards, Herbert Eugene
Elliott, James M.
Ellis, Henry E.
Endicott, John Richard
English, William K.
Enicks, Charles Ray
Enlow, Walter M.
Ernst, Hubert L.
Erwin, John R.
Estill, Wallace
Ethington, Grover
Evans, Erwin Earl
Fairchild, Byrnes Cecil
Farney, George Kenneth
Faulconer, Elijah P., III
Featherston, John Preston
Feehan, John Daniel
Felty, David N.
Felty, Kenneth G.
Fergus, Charles Shannon
Ferguson, Robert M.
Fest, Fred W., Jr.
Fields, Davis Stuart
Fish, Arnold Paul
Fishback, Kenneth Harston
Fisher, Cleston Robert
Fitzgerald, Louis Marshall
Fleischer, Lawrence Jack
Flower, Harry W.
Ford, John Edsel
Foreman, Frank Griffin
Forman, Harry Leonidas
Forsythe, Donald Baker
Fossett, Edward Lee
Foster, Ellis L.
Frank, Allen Kenney
Fuller, Gilbert Everrett
Fuller, Robert M.
Fust, James Ernest
Gallagher, Ree McCoy
Galloway, William Grant
Garrett, Ryland Gray
Gaskin, Quentin Loval
Gay, Chester Amon
George,Edward
Gerding, Robert F.
Chig, Jasuantrai, J.
Gibson, James Robert
Gilchrist, E. M.
Giles, Ralph Carlisle
Goldstein, Bernard Lewis
Goller, Abraham Morris
Good, Edwin Millikan
Gordon, James Walter
Gosney, Ernest, Jr.
Grace, Garland Kendall
Grant, Raymond Eugene
Green, James Vaden
Gresham, George Scott
Grimm, B. Marshall
Grubbs, Warner C.
Guthrie, Felix William
Guthrie, John Berry, Jr.
Guthrie, Kieth Lee
Haas, Dossie B.
Hackney, Harold
Hagan, A. W.
Haggard, Cullum McClure
Haggard, Harold Blaine
Hale, Walton Easley
Haley, Ted Davis
Hall, Melvin
Hall, Neil Douglas
Hall, Owney C.
Ham, Charles Ryan
Hamilton, William Frederick
Hamm, Clyde Warford
Hammack, William Glenn
Hammet, Lawrence Buford
Hamrick, Jack Daniel
Hancock, Franklin Hieatt
Hannigan, Robert Lee
Harbison, John Robert
Harlow, Harold Stephen
Harper, Edward L.
Harrington, Donald Weber
Harrison, William Clifton
Hawkins, James Edwin
Harlow, William Clingman, Jr.
Hartley, John Dennie
Hatchett, Robert Delavon
Hauser, George
Hawley, Charles Carroll
Haworth, James L.
Hayes, Carl Vernon
Haynes, Douglas S.
Head, Bernard Everett
Hadeen, Burt Edwin
Hedger, Thomas Jacob
Heibel, George Edward
Heidenreich, Joseph Marion
Heinke, Howard
Heitz, Jerome Anthony
Henn, Karl J.
Herb, Jack Thomas
Herron, Carl V.
Hewlett, Sammie Ray
Highland, James Thomas, Jr.
Hill, Marvin Lee
Millebrand, Carl Henry
Hilliard, Luther Thomas
Hinshaw, Robert W.
Hixson, Ray
Hobbs, James Luther
Hogan, Fleming Dean
Hohnhorst, Herman Andrew
Holbrook, Robert Allen
Holeman, Joe
Holeman, William Lee
Holland, David
Holliday, Robert H.
Hook, John Richard
Hooton, Robert Duane
Horn, Oliver Lee
Horton, Howard Julian
Howard, William E.
Howe, James Robert
Huet, Edgar Jess
Hughes, Paul Allen
Hughes, Raymond William
Hughes, Russell E.
Human, Howard C.
Humphress, Joseph G.
Humphress, W. L.
Humphrey, William Randolph
Humphrey, William Roy
Irwin, Clyde L.
Isaacs, Elmer
Jackson, Philip Gail
Jacobs, Algia
Jasper, Herman Brenton
Jenkins, Lyman Utah
Johns, Kenneth B.
Johns, Roy Kenneth
Johnson, Benjamin P., Jr.
Johnson, Glenn Edgar
Johnson, James F.
Johnson, Morris Vaughan
Johnson, Ralph Hampton
Johnson, Robert Crockette
Johnson, Russell Alvin
Johnson, Thomas Allen
Johnston, James Eldon
Jones, Carmen B.
Jones, Eldred C.
Jones, J. Calhoun
Jones, Neil C., Jr.
Jordan, Lytle Allen
Justice, Rudolph B.
Kazee, Robert B.
Kelley, Harold Frederick
Kemper, Raymond Arnold
Kendall, William G.
Kenley, Arnold Nelson
Kennedy, Emmett Hubbard, Jr.
Kent, John M.
Kihnley, Norman William
Kilroy, Frank M.
Kimberley, Robert Lewis
King, Ernest New
King, William Houston
Kirkpatrick, H. L.
Kissling, Lamar R.
Kitchen, Vance Houston
Klein, Keith William
Klemmer, Augustus Erick
Klemt, Calvin Carl
Koehler, Charles Lawton
Kozak, Eugene Dmytro
Lafferty, Donald Lee
Lamb, James M.
Langebrake, Clay Otting
Laswell, Glenn Edward
Laverty, William C.
Lawson, William Frazier
Lee, Elmer Tandy
Lee, Sammie French
Lemaster, Charles Raymond
LeMasters, Gerald Edwin
Lemasters, Joseph R.
Lester, William Dale
Lewis, Elbert Leo
Lewis, Farnum O'Neil
Lewis, Henry Clay
Lewis, James J.
Line, James Richard
Linville, James E., Jr.
Little, Charles Stratton
Long, Hoyle Franklin
Long, William Walker
Loptien, George William
Lowery, Calvin C.
Lucas, Ray A.
Lush, Charles Clinton, Jr.
Lynch, Charles Gyman
Lynch, Jesse Rowland
Lynch, Patrick J.
Lynch, Richard J.
Lyons, Thomas Leslie
McCain,Anthony B.
McClain, Bob B.
McCoy, Robert Gordon
McCracken, Ralph, Jr.
McCullock, George Burnett
McDaniel, Elbert Lee
McEueh, Marshall Malin
McGlothlan, Clarence Kendall
McHargue, Carl Jack
McKenney, Ronald Lloyd
McKnight, Shafter
McLeod, James Albert
McLimore, Henry Stuard
McMeekin, Charles
McMillian, James Curtis
McMullin, William Burke
McPherson, Durward Edwin
Morasa, Anthony Joseph
McReynolds, Preston S.
Maine, Reuben Edwin
Mander, Albert R.
Marcum, Alfred Lindon
Marcum, John William
Marcum, William Frederick
Mardis, William B.
Markert, William Norman
Marshall, Benjamin Penn
Marshall, Jack Allison
Martin, Glenn E.
Martin, Raymond
Martin, Robert Lewis
Martin, Wash, Jr.

Sophomores

Mason, Danny J.
Masterson, William Shirley
Matchett, John Robert
Mattingly, William Eugene
May, Haven L.
Mayberry, W. R.
Mayes, Finley McElroy
Mayhew, Paul White
Mays, John Merritt
Meade, Charles William, Jr.
Meade, Leonard William
Mee, Charles Keith
Mendelson, Donald Alvin
Menne, Gordon Eugene
Menser, Ralph B.
Meredith, Bernard L.
Meredith, William Rhea, Jr.
Michalski, Edward Henry
Miles, Thomas Durbin
Miller, George Edward
Miller,Robert Monfort, Jr.
Miller, William M.
Minor, John William
Miracle, Beverly Patterson
Mitchell, Sidney Eugene
Mokas, James
Monier, James Howard
Moore, August Adolph
Moore, Charles Edwin
Moore George Hoyt
Moore, James Robert
Moore, William Lewis H.
Morales, Luis Alberto
Morgan, Henry Bryant, Jr.
Morgan, Joseph A.
Morton, George W.
Moses, Leonard
Mount, A. Thurman, Jr.
Mullin, Daniel Francis
Mumford, Edwin Bruce
Murphey, Coleman Ray
Musick, Everett Electious
Myers, Larry H.
Nall, Billy Boyd
Naramore, Edward George
Neblett, William A.
Neet, John Dudley
Neff, Leonard C.
Nelson, Fred
Nelson, Robert Neal
Newell, Joe Power
Newman, David P.
Nichols, Charles Edward
Noble, David Hotchkiss
Noland, Harold J.
Noland, Irvin Smith
Norris, Edward Lee
Northcott, Elliott
Nuckols, James O.
O'Bryan, James Vincent
O'Nan, William M.
O'Neal, Eugene Bacon
Otto, William Ernest
Ozgur, Samin
Owen, Floyd Lollard, Jr.
Owen, Gordon Kries
Palumbo, John, Jr.
Park, Thomas Edwin
Paris, Bob L.
Parks, Paul R.
Parsons, Joe Jack
Pate, Roger Graham
Patton, James B.
Pearce, Phillip Lee
Pemble, Charles Williford
Pendley, Gillis Odell
Perry, Alwyn B.
Peyton, Dallas M.
Pfeffer, John W.
Pferrer, Daniel Lee
Plunett, William A.
Pollitt, Kimble Lawson
Powers, Elbert
Presser, William Ryle
Prewitt, Thomas Edward
Pride, James Morgan
Pruden, David Herman
Pryor, Robert Davis
Ralston, Kenneth, Rehkopf
Randolph, Raymond Tillou
Raney, Harold Edwin
Rassenfoss, William Oliver
Raunsborg, Norman T.
Rector, James Thomas
Reed, David Lee
Reed, Earl Pickett
Renfro, John Samuel
Rhodes, Marshall, Jr.
Rice, Edward E.
Rice, Maurice R.
Rice, Russell Wilson,Jr.
Riddle, Paul
Ridgway, James William
Riggen, Charles L.
Ringswald, James Adair, Jr.
Roan, James O'Neil
Robb, William Carlisle
Robbins, Cluster Glenn
Robertson, Elmer K.
Robertson, J. T.
Robertson, Wilburn Thomas
Robinette, Carl
Robinson, Gerald Lacy
Roemer, Joseph, S.
Rogers, Frank Kenneth
Rogers, John Taylor
Rogers, Roy Eugene
Roschi, John W., Jr.
Rose, Frederick Raymond
Ross, Wallace C.
Rowady, Edward Paul
Rudy, John Joseph
Russell, George Crumbaugh
Russell, Donald Ray
Russell, Henry Clay
Sallee, Hubert Bernard
Sallee, Joseph Leonard
Salyers, Earl Logan
Sams, Oren A., Jr.
Sams, Willie Arnold
Sauer, John Gillilan
Sauteben, Wilson Coleman
Sawyer, Dave H.
Saylor, Donald Keith
Schiffli, Albert John
Schimpeler, Hank Mestayer
Schneider, Arthur Patrick
Schrader, Preston Henry
Schuster, Edward Alfred
Scott, Carl James
Sears, Bobbie Linville
Seasor, Darrell Eugene
Seaton, Paul B.
Seay, Robert Dossett
Senior, Kenneth Alan
Shacklett, Herbert Almon
Shelton, Joseph Eugene
Shepherd, James R.
Sherman, George Robert
Shirley, James A.
Shoemaker, William P.
Sieweke, John Marshall
Siler, Bill, Jr.
Sims, Joseph Cass, Jr.
Singleton, Harold
Siria, Gilbert Lee
Size, John J.
Slone, Edward
Slone, Ralph Waldo
Smith, Charles Douglas
Smith, Edwin Scott
Smith, Frank Enz
Smith, Joseph Craig
Smith, Raymond
Smith, Robert F.
Smith, Vaught
Smith, William Lewis
Smith, William Russell, Jr.
Smither, William R.
Smock, Edward Leo
Snyder, Augustus Wall
Spalding, Francis Eugene
Sparrow, George T.
Spinks, John L.
Staley, John Webster
Stallard, Dow R.
Stamper, Robert C.
Stark, Roger Nunan
Staton, James Robert
Steele, Andrew O.
Steen, Jack Ewing
Steilberg, Donald Joseph
Stevens, Eugene Cecil
Stewart, Clarence W., Jr.
Stewart, James Bedford
Stikeleather, Omer Lowell
Stock, Paul J., Jr.
Stone, Francis Reynolds
Stone, James Morrison
Sturgeon, Carlos Leon
Stutz, Arthur Victor
Summers, Robert Stephen
Sutherland, Thomas Estill
Sutherland, William Etheridge
Swain, William Thomas
Talbott, George Henry
Taylor, Ben G.
Taylor, Delbert A.
Taylor, James Parker
Taylor, Lonzo J.
Taylor, Robert Thomas
Tests, Angelo Charles
Thomas, Kenneth Joseph
Thompson, Frederick Joseph
Thompson, George Joe
Thompson, Guy Patrick
Thompson, James Howard
Thornton, Raymond Charles
Thorp, Randall Blair
Threlkeld, Paul H.
Throckmorton, Albert Robert, Jr.
Tichenor, Lee T.
Timmons, Harry Dyer
Todd, James M.
Tolley, Alfred P.
Townes, Thomas Overton
Trankler, Charles A.
Trebolo, Ed
Tribble, Charles Cooper
Trimble Glenn Allen
Trotter, William E.
Tudor, Charles Kenneth
Tune, Loren Wayne
Tupman, Linus Martin
Tuttle, William Alfred
Vandervelde, Paul Bernard
Van Gemeren, Dirk Arie
Vincent, Carl, Jr.
Vines, Ernest Newton
Voorhes, William G.
Wade, Alfred Durham
Walker, Ronald P.
Walker, William Harry
Walker, William K.
Wallingford, Allen Douglas
Walton, Warren Ware
Wardman, William Edward
Ware, Ray M.
Ware, William Robert, Jr.
Warford, Jack Coleman
Wash, James C.
Wash, William Reeves
Washburn, Harry L.
Wassum, Robert Howe, Jr.
Wayman, William Lloyd
Watson, Whit Parad
Weatherspoon, Glenn
Webb, Dana A., Jr.
Webb, Frederick Lorraine
Webster, Robert S.
Welch, William M.
Wells, Morris Phythian
Wendt, Robert Eugene
Went, Gene Clinton
Wessels, James Edward
Wharton, Robert A.
Whitaker, James Wm.
White, Carl B., Jr.
Whitney, Robert Blake
Wick, Everett A.
Wiepert, Louis Robert
Wilder, Gillis Harding
Williams, Charles Delphine
Williams, Josh Tye
Williams, Paul Revere
Williams, Robert C.
Williamson, George Carroll
Willis, Conrad M.
Willis, James William
Willson, Bingham H.
Wilson, Byron L.
Wilson, Charles R., Jr.
Wilson, David Sawyer
Wilson, George W.
Wilson, Stephen John
Wintsch, Fredrick Holland
Witt, George
Witt, Wesley Gordon
Witt, Zollie L.
Woford, Oren A.
Wolford, James Edward
Womack, Richard Glenn
Wood, William Thomas
Woodburn, Ralph David
Word, John H.
Wright, Alvin Wm.
Wyatt, Joe Taylor
Young, Charles Wm., Jr.
Young, John Edwin
Young, William Zachary
Young, Zane

Pharmacy

Akers, George W.
Allen, Marvin Mitchell
Altman, Estel K.
Atherton, William Victor
Ayers, Sheldon Dempsey
Barton, James Moore
Bederman, Sidney Alvin
Beck, Carl Ernest
Bell, James Eugene
Bertram, Alvin Roscoe
Blankenship, Ernest Lee
Blasi, Eugene Joseph
Bowles, Gerald Edmond
Brake, Grace Evelyn Reep
Brake, John William
Brown, Robert Lincoln, Jr.
Bryant, Richard Howard
Cheatham, William Conover
Chitlik, Jacob
Cloyd, Bernard Earl
Coffey, Fred Lyle
Conyers, William Alfred, Jr.
Cooper, Richard Joseph, Jr.
Conley, Gary
Cox, Jack Dempsey
Danhauer, William Edward
Daugherty, Andy Vernon
Day, James Reid
Deddens, Mary Joan
Dennis, Hubert Hershil
Dickerson, Richard Mansfield
Dunaway, Elvin Essel, Jr.
Eblen, Marvin
Elmes, Joseph Tyler
Ely, James Zion
Ely, William Banks
Eversole, James Lawrence
Featherstone, Henry Robert
Ferguson, Louis Edward
Figa, Leon Cecil
Frankel, Harold David
Fuller, Guy P.
Gardner, Milton Elmore
Getzel, Louis
Gregory, Clarence R.
Groves, James Earl
Harris, Don C., Jr.
Hazelip, Raymond Patrick
Hemberger, Jay Merit
Hinkebein, Edward Harold, Jr.
Hinkebein, John Henry
Hooper, Thurman Burton
Houchens, Harry Wesley
Houchens, William T.
Kaplin, Edwin Bertram
Karem, George, Jr.
Kerr, Ivan Edward
Kilgus, Chris R.
King, Edmond Derwin
Kozlove, Julius Lee
Logsdon, Raymond Louis
Long, Robert Lawrence
Marple, Keith Everett
Martin, Gurley Lloyd
Medlock, William Paul
Moffett, Thomas Everett
Montgomery, William Blackburn
Moore, Elmer Brock
Moore, Thurman Hilton
Morgan, Carroll Lewis
Morris, Charles Edward
McAfee, Loran
McMillin, Harold Dean
McMurtry, Joseph Carr
Nally, Romuold
Panke, Ernest Rudolph
Parrino, Joseph
Perkins, Louis Emberson
Plemmons, John Junius
Porter, Woodrow Stanley
Riley, William Michael
Rarden, Robert Noyes
Reed, John William
Roach, William Milton
Roadcap, Charles Austin
Robinson, James William
Rogers, Edward Thomas
Rogers, Joe G.
Roubin, Sidney
Routt, Winston Clyde
Roy, Sylvan Otis
Russell, James Beckham
Schlossberg,, Alvin
Schwab, Carl Mason
Smith, Ava Bow
Smith, Walter Hannibal
Speer, Joseph Thomas
Strohbeck, William Henry, Jr.
Sweazy, Harry Eugene
Taylor, Thomas Melvin, Jr.
Thompson, Betty Audry
Turpin, Eugene
Vance, Thomas Bethel
Voss, Arthur Joseph
Wallace, Victor Conrid, Jr.
Wathen, Charles Dominic
Wathen, Lawrence Anthony
Wheeler, George William, Jr.
Whitt, Paul
Willis, Lloyd Edward
Wilson, Lowrey G.
Wolfinbarger, Victor Glen
Woods, Jack Wolford
Zax, Henry Edwin
Zeiden, Melvin
Zinser, William Benjamin


JUNIOR

Agriculture & Home Economics

MILDRED JEAN AMIS . . . . . Lexington
TOM BALDWIN, Kappa Alpha . . . . Richmond
ISAAC V. BERRY . . . . . Greensburg

ELIZABETH M. BRIGHT . . . . Greenville, S. C.
HUGH H. BRINKLEY, Alpha Gamma Rho . Shopville
CHARLOTTE ELAINE BURRIS . . . Hustonville

ROY R. CAMIC . . . . . Bondville
ELIZABETH CAYLOR . . . . . Cabell
EVELYN PENN CRAWFORD . . . . . Princeton

JOYCE B. CUNDIFF . . . . . Somerset
AMY DEAN . . . . . Loyall
LOWELL DENTON, Alpha Gamma Rho . . Hillsboro

HARRY R. DONOHO . . . . . Mayfield
PAUL E. EDMISTON . . . . . Mayking
JOHN C. EVERETT, Sigma Alpha Epsilon . . Maysville

JUANITA JEAN EWBANK . . . . . Warsaw
JAMES NEIL FARRIS, Alpha Gamma Rho . . Coburg
MORGAN P. FEARS, Sigma Chi . . . . Lexington

KENNETH E. FLOWERS . . . . . Frogue
THOMAS H. FRANCIS . . . . . Cadiz
POLLY FREELS . . . . . Henderson





SUZANNE FUTCH, Alpha Delta Pi . St. Petersburg, Fla.
DOROTHY JEAN GARDNER, AGD . . Hodgenville
LANDON GARRET, Alpha Gamma Rho . . Waddy

MAXINE GARRIGAN . . . . . Hickman
ROBERT H. GILTNER, Phi Delta Theta . . Eminence
WILLIAM F. GILTNER, Phi Delta Theta . . Eminence

AMBROSE W. GIVENS, SAE . . . . Lawrenceburg
MONTGOMERY D. GIVENS, SPE . . . . Browder
KATHERINE GREENWOOD, Alpha Xi Delta . Hopkinsville

RUTH GRIDER . . . . . Liberty
CHARLES H. GULLEY, Alpha Gamma Rho . Lancaster
EVELYN LOUISE HAMMOND . . . . Smithfield

ABE HAMMONS, Lambda Chi Alpha . . Richmond
WILBUR K. HARMON . . . . . Lebanon
ELISE KATHERINE HARTMAN, ZTA . Highland Park, Ill.

DAVID HATCHETT, Alpha Gamma Rho . . Glasgow
SHIRLEY HEATH, Zeta Tau Alpha . . . Lexington
JOHN E. HETTERMAN . . . . . Crittenden

LILLIAN HIXSON . . . . . Georgetown
JULIA JONES, Delta Zeta . . . . . Louisville
LAWRENCE RAYMER JONES, Jr., SAE . . Louisville

Agriculture & Home Economics

PEGGY ANNE LEACH, Delta Zeta . . . Whitesburg
JAMES LeMASTERS . . . . . Chandlersville
JINNY ANN LINK, Alpha Xi Delta . . . Lexington

FRANK B. LINTON . . . . . Princeton
EARL M. LINVILLE, Kappa Alpha . . . Mt. Olivet
ANN LITTLETON . . . . . Murray

HAROLD G. LOVE, Alpha Gamma Rho . Taylorsville
CLAIRE MABRY, Kappa Alpha Theta . . Hickman
BARBARA ANN MANDT, Delta Delta Delta . Manton

JOANNE ELIZABETH MARSH, ADPi . Pass-A-Grille, Fla.
HOMER WENDELL MILLER . . . . . Lawson
WILLARD H. MINTON . . . . . Somerset

JOHN W. McCORD, Sigma Alpha Epsilon . Lexington
WILLIAM KENNETH McWHORTER . . Jamestown
ANNE McWILLIAMS, Delta Zeta . . . Crestwood

CLARA ELLEN NEWTON . . . . Campbellsville
MOSES CARROLL OREM . . . . Campbellsburg
JANE DABNEY PACK, Delta Zeta . . . Lexington

ELOISE RIDLEY . . . . . Beaver Dam
RUPERT SAMPLES . . . . . Fancy Farm
ANN SIMPKINS . . . . . Norton, Va.

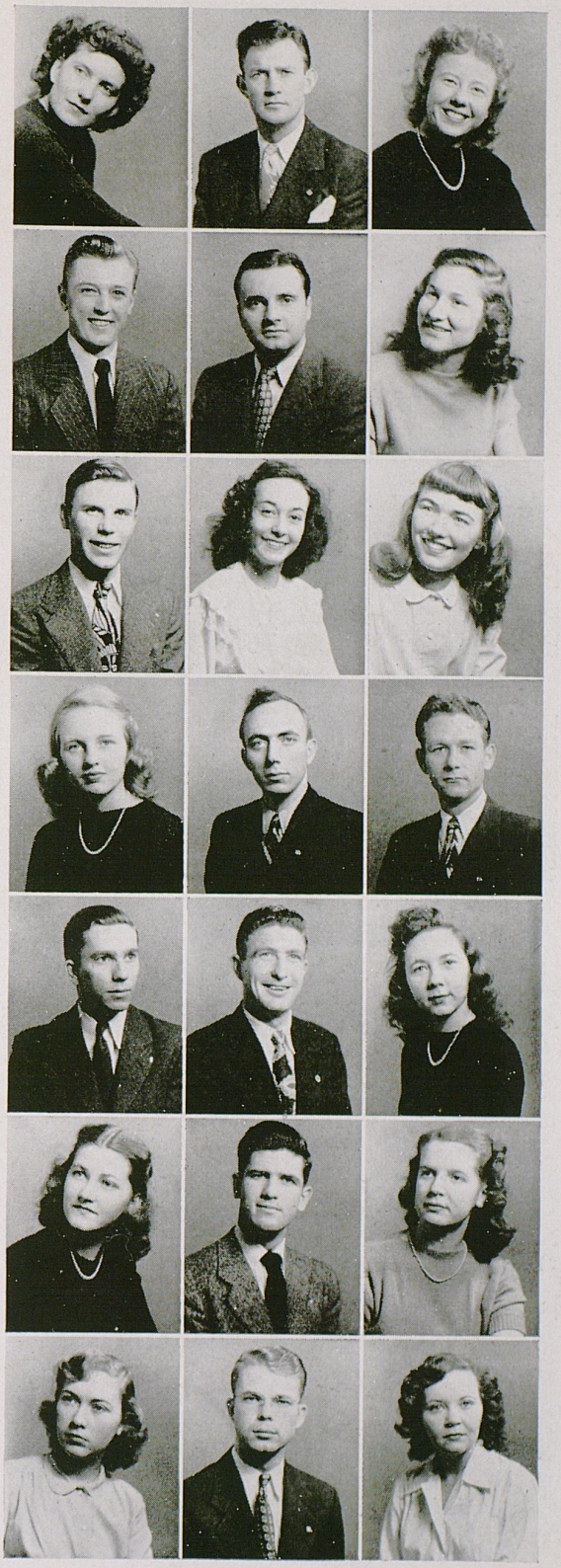

Agriculture & Home Economics

Juniors



HAZEL JO SMITH . . . . . Finchville
SYLVIA ANNE SMITH . . . . . Brandenburg
JOHN E. SOPER, Phi Sigma Kappa . . . . Carlisle

JOYCE STEWART . . . . . Langley
SHIRLEY STIVERS, Kappa Alpha Theta . . Paducah
JEANNE STUBBS, Delta Zeta . . . . Taylorsville

ANNA LOIS VARNEY, Delta Zeta . Williamson, W. Va.
ALMA JEAN WEISERT . . . . . Louisville
DOROTHY WILLIAMS . . . . . Elizaville

LOWELL D. WILLIAMS . . . . . West Liberty
GEORGE F. WILLMOTT, Sigma Chi . . Lexington
MITZI PEARL WILSON . . . . . Owensboro

ALICE MARIE WORD . . . . . Oak Grove

Arts & Sciences

Juniors

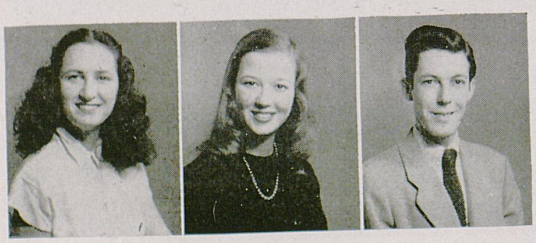

MARY JANE AGNEW, Kappa Alpha Theta . Lexington
SUZANNE HOLTON ALLEN, KKG . Burlington, Iowa
FRED ANTHONY AMENT, PSK . . . Ft. Mitchell

ROBERTA MARY ANDERSON, Delta Zeta . Covington
NADINE ANKNEY, Alpha Xi Delta . . Somerset, Pa.
ROBERT ARBUCKLE, Sigma Phi Epsilon . . Greenville

EMILY WEST ASBURY . . . . . Carlisle
JEANNE ASBURY, Alpha Delta Pi . . . Augusta
ELAINE ASHLEY, Alpha Xi Delta . . Nicholasville

PEGGY F. ATKINSON, Chi Omega . . . Lebanon
HENRIETTA AVENT . . . . . Greenville, S. C.
RICHARD P. AYRES, Sigma Chi . . . . Louisville

JOSEPH HARRISON BAILEY, SPE . . Cleveland, Ohio
THOMAS BALLANTINE, Pi Kappa Alpha . Louisville
SARA ELIZABETH BALLINGER . . . Lexington

BETTY L. BARKMAN, Alpha Xi Delta . . Lexington
HOWARD C. BARNETT . . . . . Independence
JACK R. BARROWMAN, SPE . . . Elkhorn City

TONI BARTLEY, Alpha Xi Delta . . . Louisville
PATRICIA BASSHAM . . . . . Harlan
ANN LOUISE BATES . . . . . Louisville

RICHARD T. BEAL, Sigma Chi . . . . Covington
ROBERT DAVID BELL, Delta Tau Delta . Lexington
FRANK BENTON, Kappa Alpha . . . Covington



Juniors



ELIZABETH ANN BICKNELL, Chi Omega . Lexington
NANCY M. BIRD, KAT . . . Highland Park, Mich.
THELMA JOYCE BLADES . . . . . Butler

GEORGANN BOVIS, Chi Omega . . Elizabethtown
HELEN VIRGINIA BOWMAN . . . . Vine Grove
MARY LYNN BRIDGEWATER, AXiD . . Glasgow

MARY BRIGHT . . . . . Smithfield
JUDY BROADDUS, Delta Delta Delta . . Louisville
EDWARD BROOKING, Sigma Chi . . . Lexington

PAUL BROOKSHIRE . . . . . Louisville
BARBARA FRANCES BROWN, AXiD . . Lexington
JUANITA BROWN, Zeta Mu Epsilon . Logan, W. Va.

MARTHA REBECCA BRYAN, Chi Omega . Georgetown
MARY HILLEARY BRYANT, KAT . . . Louisville
JEAN BURRELL, Delta Delta Delta . Pittsburgh, Pa.

LUTHER B. CALDWELL, Jr., PDT . . . Lexington
HARRY C. CARL, Sigma Chi . . . . . Erlanger
HELEN ARAMER CARNEY . . . . . Russell

EDWARD CARTER . . . . . Hopkinsville
MARJORIE ANN CARTER . . . . . Frankfort
FRANK D. CASSIDY, Delta Tau Delta . . Lexington

Juniors

Arts & Sciences

ELNOR FAIR CASTLE . . . . . Estill
ELIZABETH W. CATLIN, KKG . . . . Paducah
GEORGE CAUGHEY, Lambda Chi Alpha . . . Paris

EVELYN LOUISE CAUDILL . . . . Owingsville
LOIS GWENDOLYN CHEEK, Chi Omega . Frankfort
DONALD CLARK, Lambda Chi Alpha . . . Berea

LESLIE M. CLARK, Sigma Nu . . . . Millersburg
MARY ANNA CLARK, KKG . . Huntington, W. Va.
MARGARET E. CLEGG, Zeta Tau Alpha . . Lexington

PATRICIA JOYCE COFFMAN, Delta Zeta . Hopkinsville
HELEN VanARSDALE COLEMAN . . Harrodsburg
VIVIAN WINIFRED COLEMAN . . . . Pikeville

ROBERT U. COMPTON, Delta Chi . . . Lexington
LOUISE CONSTANTINE, DDD . . Fort Dodge, Iowa
GENE FARRIS CONWAY . . . . Flemingsburg

SUE ANN CRAWFORD . . . . . Fort Thomas
ANN CREECH, Kappa Alpha Theta . . Lexington
JOHN RICHARD CROCKETT, SAE . . Maysville

HANNAH JUNE CROLEY, Delta Delta Delta . Pineville
EUGENE J. CROUSE . . . . . Frankfort
JOYCE CRUTCHFIELD . . . . . Lexington



Juniors



EULA CURTIS . . . . . Lexington
JIM DANCE, Lambda Chi Alpha . . . Lexington
ROBERT DARLINGTON, SAE . . . . Maysville

MARTHA DAVIS . . . . . Paintsville
ROBERT M. DEAN, Delta Tau Delta . . Nicholasville
GENE DESKINS . . . . . Akron, Ohio

WILLIAM T. DeWITT, Delta Tau Delta . . Frankfort
JANE STOUGHTON DOWNING, DDD . . Louisville
ROBERT DRURY, Sigma Alpha Epsilon . Cleveland, Ohio

ELINOR DUNS, Alpha Gamma Delta . . Lexington
BEVERLY JANE DURHAM . . . . Barbourville
MICHAEL EDGEWORTH, Kappa Sigma . Owensboro

PATSY RUTH EDWARDS . . . . Madisonville
JOE DAVID ELLIOTT . . . . . Auburn
MARY ANN ELLIOTT, AGD . . . . Hopkinsville

ANNE ELIZABETH ENGLISH . . . . Lexington
PHYLLIS M. ETTERS . . . . . Wabasso, Fla.
FREIDA FAIR . . . . . Inez

FRANCIS D. FAULCONER, DTD . . . Lexington
MARY ANNE FAULKNER . . . . . Lexington
GEORGE FEIERABEND . . . . . Louisville

Juniors

Arts & Sciences

JAMES E. FETHE, Kappa Sigma . . . . Hickman
MARY LOU FIELDS . . . . Amherstdale, W. Va.
JO ANNE FINNIE, Alpha Gamma Delta . Hastings, Mich.

LOIS ANN FLEGE, Alpha Gamma Delta . . . Irvine
JACK FLETCHER, Sigma Chi . . . . Lexington
RICHARD D. FLOYD, Kappa Sigma . . . Oakland

MARGARET WARE FOGG, Chi Omega . . Lexington
BETTY FORKNER . . . . . Versailles
KENNETH FORTUNE, Pi Kappa Alpha . . Lexington

EILEEN FOSTER . . . . . Covington
RAY FULTON . . . . . Sharon, Pa.
MARGARET FURNEAUX . . . . . Frankfort

MARY FRANCES FUTTRELL, DDD . . . Cadiz
JANE GARRETT, Chi Omega . . . . : Lexington
ROBERT GASH, Alpha Sigma Phi . . Harrodsburg

MARY POWELL GEIGER, Chi Omega . . Vanceburg
MIRIAM GERBER . . . . . Lexington
PEGGY GLEASON, Alpha Delta Pi . Coral Gables, Fla.

CAROLYN HOLMAN GLENN, Chi Omega . . Cadiz
SARA NELL GLOVER, DDD . . . . Hopkinsville
JOYCE GOLDBERG . . . . . Brooklyn, N. Y.



Juniors



MARY ANNE GOODSON, Chi Omega . . Shelbyville
MARGARET GORIN . . . . . Greensburg
RUBYE EARLE GRAHAM, Zeta Tau Alpha, Brandenburg

VIRGINIA HAAG . . . . . Jeffersontown
CHARLOTTE STRODE HAGGARD, ChiO . Winchester
MARJORIE HALL, Alpha Gamma Delta . Lexington

RUBY L. HAMBLEN . . . . . LaGrange
SUZANNE HANNAHS, ADPi . . St. Petersburg, Fla.
DON B. HARDING, Sigma Alpha Epsilon . Lexington

EVELYN HARRISON, Alpha Xi Delta . Westfield, N. J.
CHARLES E. HATCHER, Sigma Phi Epsilon . Marion
WILMA LEE HAVERLY . . . . . Corbin

CHESTER C. HAWLEY, Phi Sigma Kappa, Harrodsburg
JEANNE HEIBNER, Alpha Delta Pi . St. Petersburg, Fla.
BETTIE HELD . . . . . Louisville

ELOISE HELTON, Alpha Gamma Delta . . Pineville
JUANITA JEAN HEMLEPP, ADPi . . . Ashland
PEGGY HEWLETT, Kappa Delta . . . . Ashland

PATRICIA HINE, Delta Zeta . . . . Richmond
KATHERINE HOGAN, Kappa Alpha Theta . Frankfort
MATTHEW HOGAN . . . . . Trenton, N. J.

GENE HOGWOOD, Sigma Alpha Epsilon . . Paducah
HAROLD W. HOLTZCLAW, PSK . . . Morehead
EUPHA YVONNE HOPKINS . . . . Covington

WILLIAM B. HORNBACK, Sigma Nu . . Anchorage
DONALD J. HORTON, Sigma Chi . Oak Ridge, Tenn.
WALTER D. HUDDLESTON, PiKA . . Jeffersontown

WILLIAM S. HUFFMAN, Kappa Sigma . . Lexington
MARY ANN HUNTER, Chi Omega . . Winchester
H. RICHARD HURT, Sigma Chi . . . . . Totz

JOHN A. IDLEMAN, Lambda Chi Alpha . Paris, Ill.
LIDA CLAY INGELS, Kappa Kappa Gamma, Lexington
BETTYE JAYNE JACKSON, ADPi . . . Horse Cave

KENNETH T. JACKSON, PiKA . . . Horse Cave
HERBERT A. JEPSON, Phi Sigma Kappa . . Ashland
RUBY JESSE . . . . . Midway

HAZEL JONES, Chi Omega . . . . . Mt. Sterling
WILLIAM PRISE JONES, PSK . . . . Beattyville
RUTH MAE JORDAN, A Xi D . Huntington, W. Va.

VIRGINIA DELL JUETT . . . . . Williamstown
MARY B. KALLBREIER . . . . . Louisville
ANNE KEETON, Kappa Alpha Theta . . Lexington

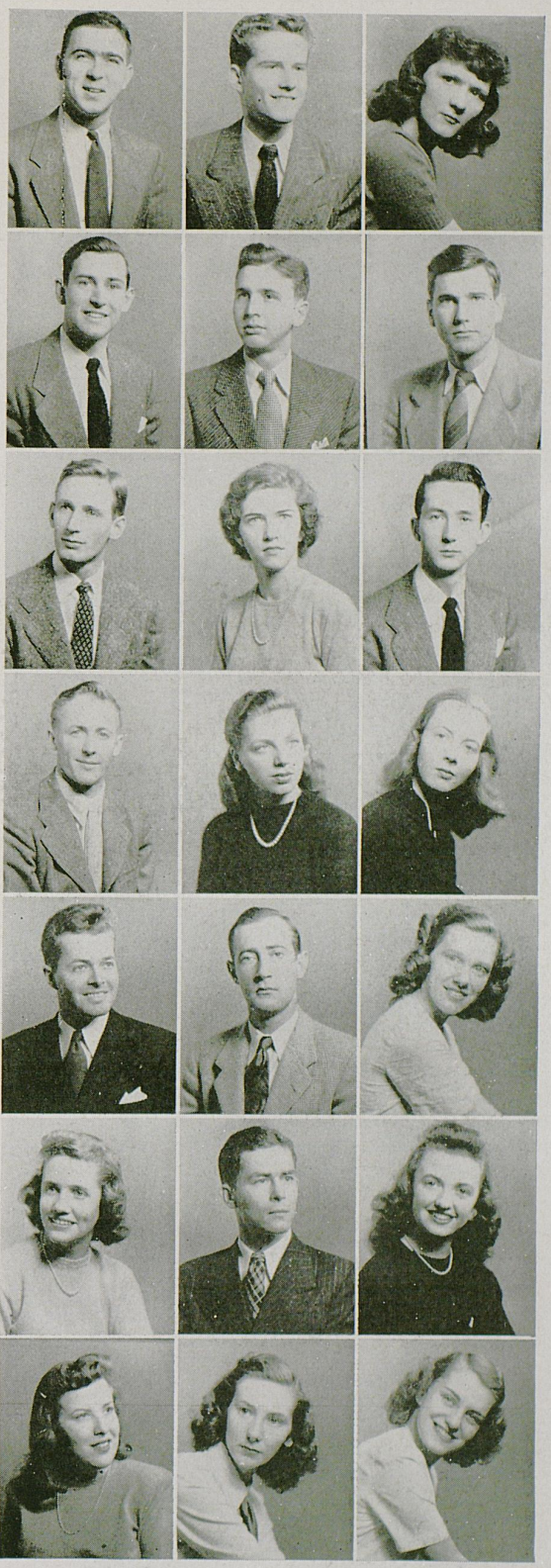

Juniors



MARY LOU KEYSER, Delta Zeta . . Beckley, W. Va.
ALICE KING, Alpha Gamma Delta . . Hopkinsville
LUCIEN L. KINSOLVING, Kappa Alpha . Shelbyville

GEORGE W. KIRCHNER, SPE . . . . Fort Knox
ANN ELIZABETH LARUE, Chi Omega . Hodgenville
NILDA LATTA . . . . . Sturgis

CARY LAWSON, Alpha Xi Delta . . Cincinnati, O.
WINFIELD GABHART LEATHERS, PSK . Lexington
BETTY LOUISE LEECE, AGD . . . . . Somerset

JOY CAROL LEWIS, Sigma Kappa . . Georgetown
ELIZABETH V. LINK, Zeta Tau Alpha . . Louisville
WILLIAM R. LINT, Sigma Alpha Epsilon . . Harlan

SHEPARD C. LOWMAN, Sigma Chi . Houston, Texas
BETSY LOWRY, Kappa Kappa Gamma . . Lexington
EUGENE LUTTRELL . . . . . Lexington

WILLIAM M. LYON, Alpha Tau Omega . . Clinton
DENVIL MAGGARD . . . . . Grahn
JOHN P. MALONE, Sigma Phi Epsilon . . Louisville

HENRY EDWARD MALONEY . . . . Lexington
GLORIA INEZ MANTER, Delta Zeta . Chevy Chase, Md.
LILLIAN MARCUS, Tau Alpha Pi . Orangeburg, S. C.

JOY K. MARSH, Delta Delta Delta . . . Cynthiana
BETTY LLOYD MARTIN, KAT . . . . Louisville
DOROTHEA MARTIN . . . . . Corbin

NELL HUSBANDS MARTIN, Kappa Delta . Paducah
MARY ELIZABETH METCALFE, DDD . Pleasantview
JOYCE ELAINE MILLER . . . . . Covington

VIRGINIA C. MOBERLY, Chi Omega . Mt. Sterling
JEAN AUSTIN MOORE, DDD . . . . Shelbyville
LESTER MONEY, Jr., Kappa Alpha . . Finchville

LOUIS MORANCY . . . . . Versailles
MARILYN MORRIS, Zeta Tau Alpha . . New Carlisle
MARY ANN MOSBY, Delta Zeta . . . Arlington

MARTHA ANN MUTH, Zeta Tau Alpha . Louisville
MARY ELLIOTT McCAULEY, KKG . . . Versailles
BOB McGEHEE, Lambda Chi Alpha . . Tucson, Ariz.

FRANCES McGOWAN . . . . . Hopkinsville
ROBERT L. McKENNEY . . . . . Falmouth
WILLIAM McKENNEY . . . . . Falmouth

MARY SUE McWHIRTER . . . . . Hopkinsville
BETTY MURRAY McWILLIAMS, KKG . . Versailles
BILL NASH, Kappa Alpha . . . . . Shelbyville



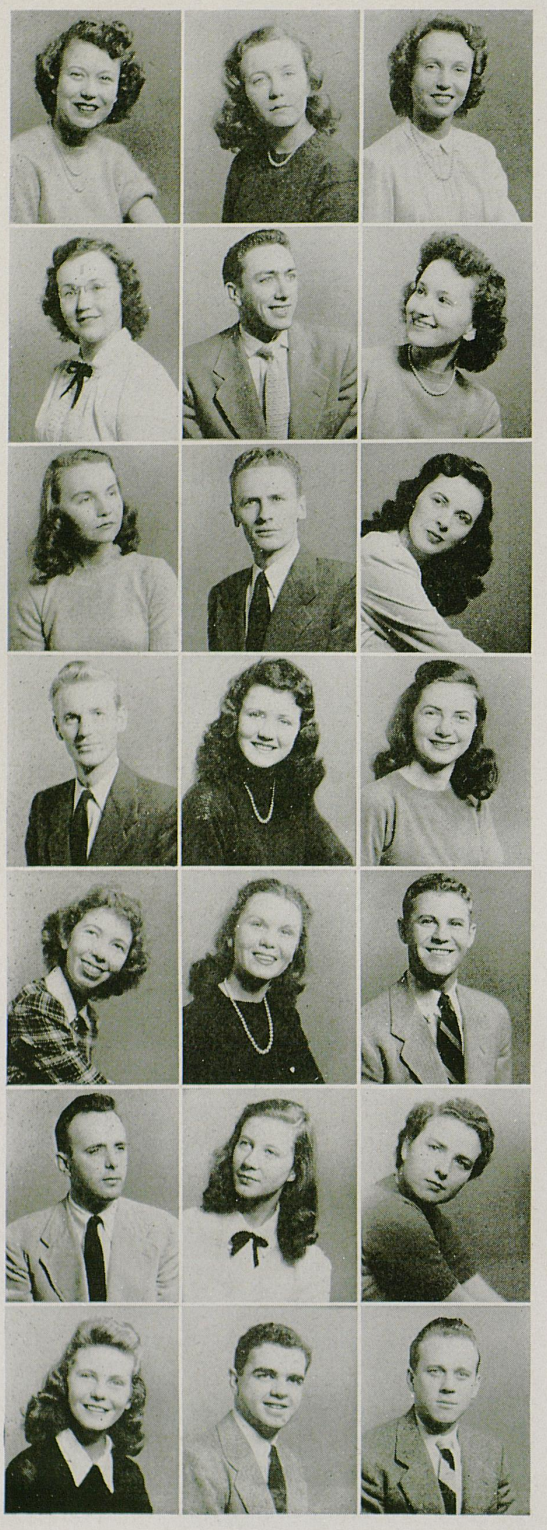

ANNE NESBITT . . . . . Carlisle
REBECCA NOBLE, Alpha Xi Delta . Ashtabula, Ohio
BETTY NOLAND, Kappa Alpha Theta . . Richmond

BARBARA OWENS . . . . . Schenectady, N. Y.
MITCHELL V. OWENS, Delta Chi . . . Glasgow
LILLIAN ANNE PARDUE . . . . . Frankfort

LAURA BESS PEAVY . . . . . Lexington
CECIL EUGENE PENNINGTON . . . . . Harlan
PATRICIA ANN PERRONE, KAT . . . Lexington

BURL PHILLIPS, Phi Sigma Kappa . Detroit, Mich.
BERNICE T. POINDEXTER, A Xi D . Huntington, W. Va.
ROBBIE ELAINE POTTER, Kappa Delta . . Paducah

NANCY POTTS . . . . . Lexington
ALICE GAIL PRICE, Kappa Delta . . . . Russell
ROBERT EDWARD PURYEAR, PDT . . Greenville

DAN K. RAWLINGS, Sigma Phi Epsilon . . Corbin
CHARLOTTE BERKLEY REED . . . . Mt. Sterling
RUTH ELIZABETH REICHENBACH . . Anchorage

SARA MARGARET RENFRO, ADPi . . . Glasgow
BEN F. REYNOLDS, Phi Sigma Kappa . . . Carlisle
PAUL RICE, Sigma Alpha Epsilon . . . Vanceburg

DOROTHY JEAN RICHARDSON . . . Louisville
WILLIAM K. ROGERS, Phi Delta Theta . . Frankfort
ANTHONY F. ROTUNNO, Kappa Sigma . Canton, O.

WILLIAM F. RUSSELL, Beta Theta Pi . . Louisville
MARY LYNN SANDERS, Delta Delta Delta . Lexington
DON SARGENT . . . . . Benton

VIRGINIA SATTERFIELD, Zeta Tau Alpha . Princeton
VALERIE SAUNDERS, Delta Delta Delta . . Pineville
JUNE SCHAFFNER . . . . . Lexington

MARTHA ELIZABETH SCHUBERT, ZTA . . Dover
JO ANNE SELLARDS, Kappa Kappa Gamma . Lexington
JEAN DORIS SELLERS, Kappa Delta . . . Okolona

STELLA C. SEXTON, Zeta Tau Alpha . . . Harlan
DELORES SHAIKUN, Tau Alpha Pi . . Greensburg
ANN PEAKE SHEEHAN, Delta Zeta . . Bardstown

NANCY ELIZABETH SHELBOURNE, ChiO . Anchorage
NANCY INNES SHINNICK, Chi Omega . Wilmette, Ill.
BETTY ANN SHROPSHIRE, DDD . . . Lexington

W. J. SIEMENS, Lambda Chi Alpha . . Louisville
DOROTHY SILER . . . . . Lexington
HERBERT D. SLEDD, Phi Delta Theta . . . Paris



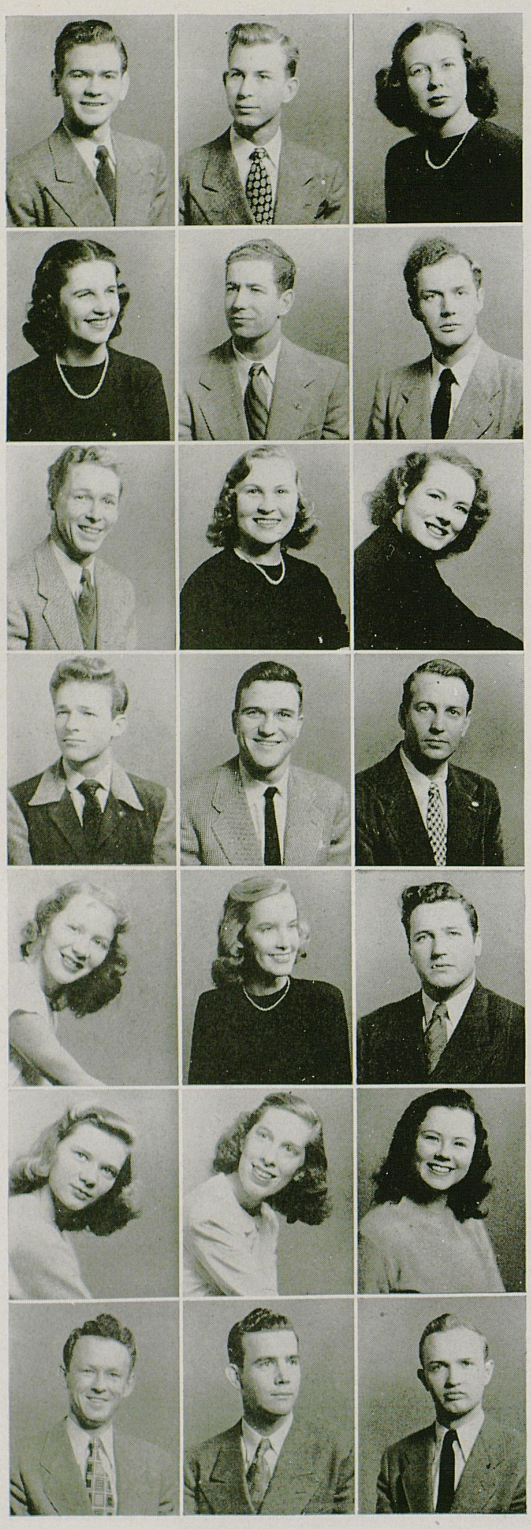

WILLIAM E. SLONE, Sigma Phi Epsilon . . Jackson
E. HOLMES SMART, Kappa Alpha . . Mt. Sterling
BETTY LEE SMEDLEY, Alpha Xi Delta . . Jenkins

NORMA JEAN SMITH, Delta Zeta . . Owensboro
STEVE SMITH, Jr. . . . . Pineville
WILLIAM K. SNEAD, Alpha Sigma Phi . Owensboro

JESS F. SNOWDEN, Sigma Alpha Epsilon . Winchester
MARION WHARTON STAFFORD . . . Lexington
BERYL STEWART . . . . . Langley

RUPERT E. STIVERS, Kappa Sigma . . . Paducah
BARKLEY J. STURGILL, Sigma Chi . . Prestonsburg
JAMES M. STROTHER, Phi Sigma Kappa . . Ashland

JANET ELIZABETH SULZER, KAT . . . Lexington
BETTY SUNLEY . . . . . Lexington
JOHN SUTAK, Lambda Chi Alpha . Tiltonsville, Ohio

LOUISE SWINFORD, Alpha Xi Delta . . . Carlisle
JEAN SWOPE, Kappa Alpha Theta . . . Lexington
JO ANN TALLEY, Zeta Tau Alpha . . St. Matthews

GILBERT L. TAYLOR, Kappa Sigma . . Bloomfield
MARION R. TAYLOR, Phi Sigma Kappa . . Ashland
HAROLD R. THURMAN, Sigma Chi . . . Louisville

DORIS TIPTON . . . . . Danville
HOGAN D. TRAMMELL, Kappa Sigma . . Lexington
WILLIAM E. TRIPLETT, Sigma Phi Epsilon . Corbin

MERCEDES TRUJILLO . . Colombia, South America
GEORGE B. TUGGLE . . . . . Somerset
WINFIELD RAY TURLEY, Sigma Chi . Madison, W. Va.

BETTY LOU TURNER . . . . . Ashland
RUBY JANE TURNER . . . . . Marrowbone
RICHARD A. TYGRETT, Phi Delta Theta . Shelbyville

M. JOEL UNGERLEIDER . . . . Brooklyn, N. Y.
INGRID ULLMAN . . . . . Harlan
OWEN D. VANCE, Alpha Tau Omega . . Lexington

SEBASTIAN VAN GOUDOEVER . The Hague, Holland
LOIS LYNN VAN METER, KKG . . . Lexington
ROBERT L. VEAZEY . . . . . Lawrenceburg

WALTER C. WALLACE, Jr., SAE . . . . Newport
FORD F. WALLER, Kappa Alpha . . . Georgetown
BARBARA SUE WARREN . . Staten Island, N. Y.

ALLAN C. WATSON . . . . . Princeton
ROBERT WEAVER . . . . . Lexington
KATHARINE MARY WEBB . . . Concord, N. H.



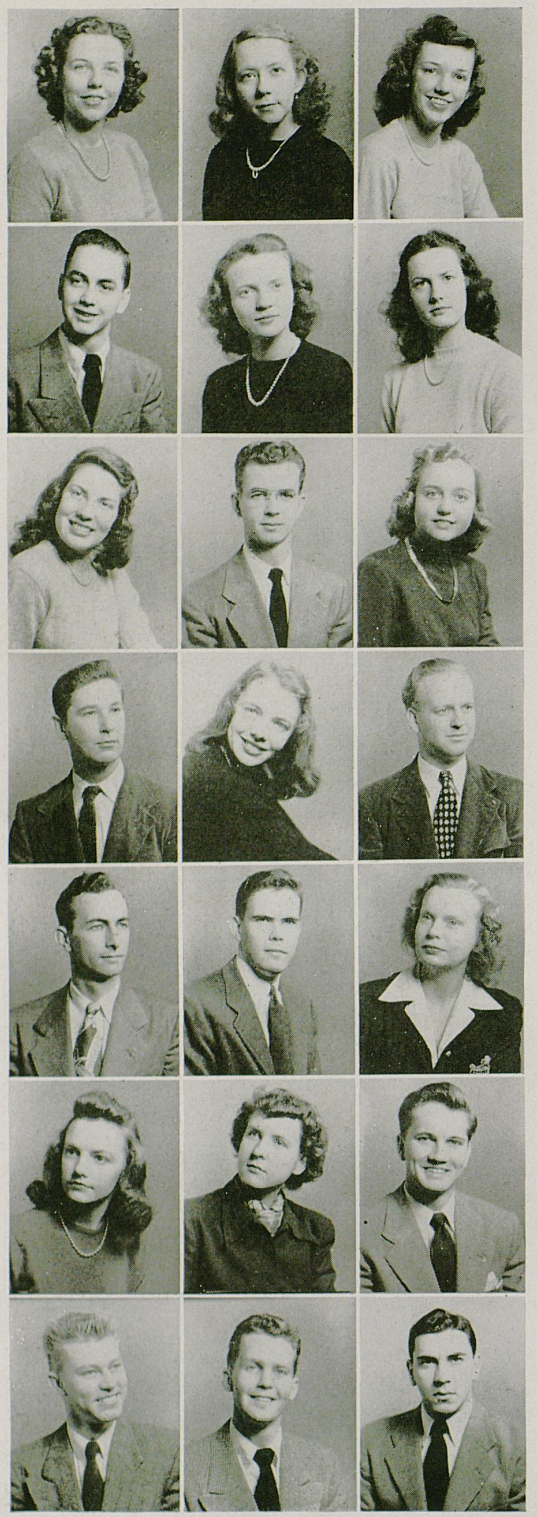

MARY LOU WEBB . . . . . Lexington
MARGARET LOUISE WELLS . . . . . Paintsville
BARBARA ANNE WEST, Delta Delta Delta . Louisville

CHARLES E. WHALEY, SPE . . . . Williamstown
BETTY WHITE, Alpha Delta Pi . . . Middlesboro
JOHN FRANCES WHITE, Delta Delta Delta . Cadiz

NORMA AILEEN WHITE, Zeta Tau Alpha . Lexington
WILLIAM A. WHITEHEAD, Kappa Sigma . Falmouth
PATRICIA ANNE WILLIAMS . . . Chicago, Ill.

JOHN A. WIMBERLY, Kappa Alpha . . Anchorage
BETTY JANE WINZELER, Alpha Xi Delta . Canton, O.
LELAND F. WISNER, Delta Tau Delta . . Danville

CHARLES D. WOOD, Phi Sigma Kappa . . Lexington
DONALD L. WOOD, Sigma Alpha Epsilon . Maysville
DOROTHY A. WOOD, Alpha Gamma Delta . Princeton

MARGARET P. WOOD, Delta Delta Delta . Maysville
CAROLYN WRAY . . . . . Malone, N. Y.
WILLIAM B. WRENCH, Phi Sigma Kappa . . Myers

THOMAS L. WUERDEMAN, Lambda Chi Alpha, Ashland
SING YEARY, Sigma Chi . . . . . Nicholasville
HUMZEY YESSIN . . . . . Harlan

Juniors

Arts & Sciences

ROBERT O. YOUNG, Kappa Sigma . . . Paducah



Juniors

Commerce

FRANK MERIWETHER ADAMS, KA . . . Mayfield
MARTHA JEAN ALLEN . . . . . Henderson
ESTON JACKSON ASHER, Jr., PSK . Lafayette, Ind.

CECIL RAY BAKER . . . . . Hazard
JOSEPH W. BALLARD, SPE . . . . Bowling Green
PORTER BAXTER, Phi Kappa Tau . . . Lexington

MANUEL BEER . . . . . Woodmere, N. Y.
DAN C. BOTTS, Kappa Alpha . . . . Winchester
HUBERT BOURNE, Alpha Sigma Phi . . Lancaster

JAMES L. BRADY, Delta Tau Delta . . . Ashland
HOWARD BREWER . . . . Mountain View, Ark.
ANDY BROWN, Sigma Chi . . . . . Henderson

FRANK A. BRYSON, Delta Tau Delta . . Ashland
BEN F. BUCKLEY, Sigma Alpha Epsilon . . Lexington
VIRGINIA BUCKNER, Delta Delta Delta . . . Paris

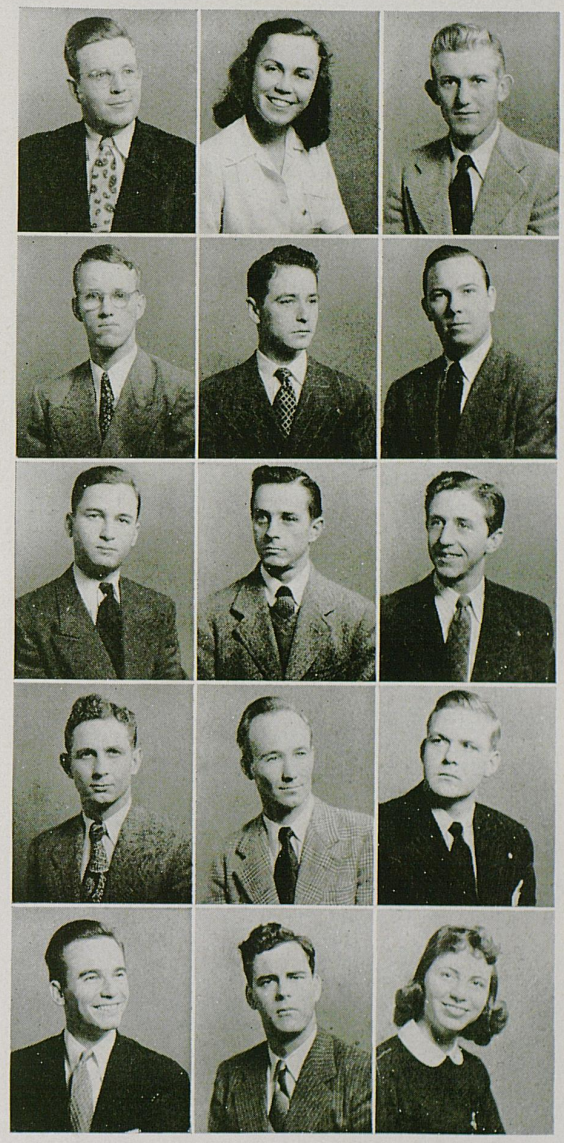

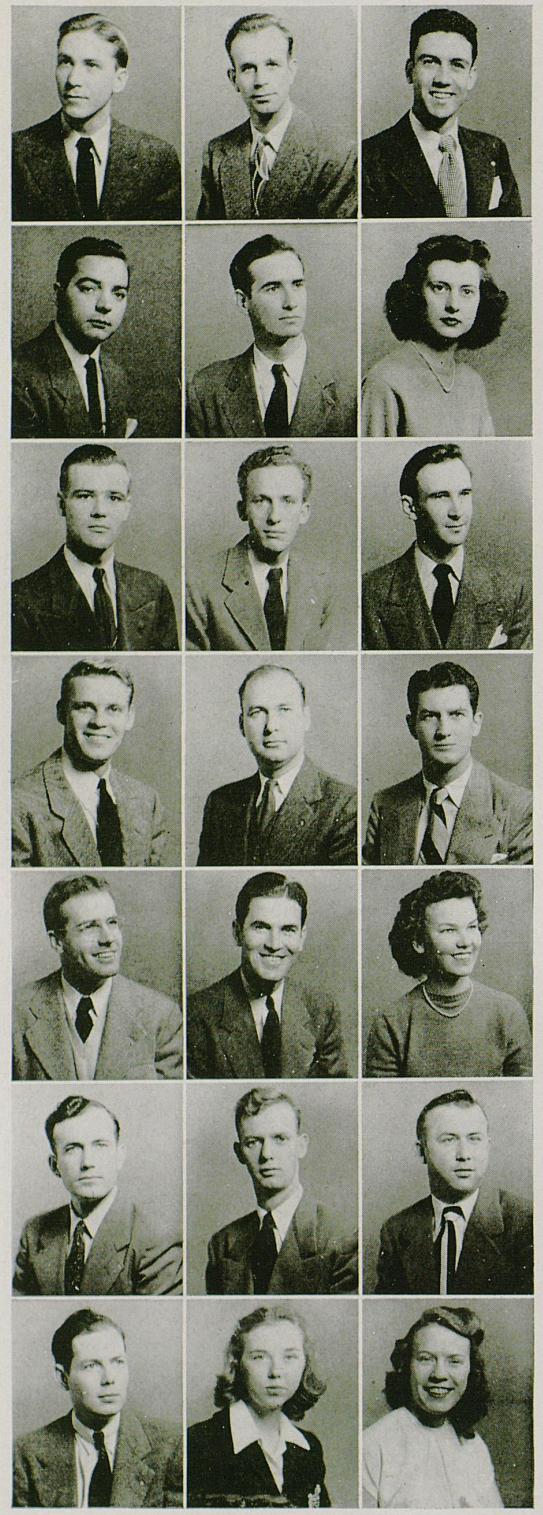

CHARLES A. BYRLEY, SPE . . . . . Corbin
BRODIE H. CARMAN . . . . . Mayfield
WILLARD LEE CARMICHAEL, Kappa Alpha . Loyall

EUGENE M. CECIL, Phi Sigma Kappa . . Heidelberg
FRED CHRISTIAN, Lambda Chi Alpha . . Richmond
ELLA MARSHALL CLOYD, Chi Omega . . Richmond

CLAUDE V. COOPER, Lambda Chi Alpha . . Hazard
EARL COTTRELL, Pi Kappa Alpha . . . Lexington
GEORGE J. COVINGTON, Jr., PDT . . . Mayfield

WILLIAM FRANK COWGILL, SAE . . . Lexington
KIRBY W. COX . . . . . Glasgow
DAVID C. CRUISE, Sigma Alpha Epsilon . Lexington

JOHN W. DAVIS, Sigma Alpha Epsilon . . Lexington
FRANK DiGIOVANNI . . . . Monongahela, Pa.
DOROTHY DONAHUE . . . . . Lexington

JAMES I. DOTSON, Alpha Tau Omega . . . Belfry
ROBERT M. DOYLE, Phi Kappa Tau . . Carrollton
ROBERT P. DUFF, Lambda Chi Alpha . . Hazard

THOMAS P. DWYER, Lambda Chi Alpha, Cincinnati, O.
MILDRED JOSEPHINE EDWARDS, AGD . Richmond
CHARLOTTE E. ERSKINE, DDD . . . . Danville

VERNON L. EYTCHISON, PSK . . . Louisville, Ill.
JAMES B. GARWOOD . . . . . Louisville
JAMES W. GILLESPIE, Delta Chi . . . Lexington

ROGER H. GRASON, Sigma Nu . . . . Bellevue
BILL GRIFFIN, Kappa Alpha . . . . . London
JANE KATHERINE GUESS, ZTA . . . . Marion

DONALD M. HALL, Phi Sigma Kappa . Ironton, O.
MARTHA HARMON, Alpha Xi Delta . . . Lebanon
BETTY JO HARRIS . . . . . Ashland

THOMAS WRIGHT HARRIS, PDT . . . Frankfort
WILLIAM R. HARROD, Sigma Phi Epsilon . Frankfort
WALTER A. HOGGE, Jr., PSK . . . . Lexington

JUDY HORNE . . . . . Ashland
HAROLD T. HUNT, Sigma Alpha Epsilon . Morehead
FERN JACOBS . . . . . Lexington

WILLIAM B. JONES . . . . . Glasgow
MILTON Z. KAFOGLIS, Kappa Sigma . . Lexington
ROBERT KAISER, Kappa Sigma . . . . Owensboro

DAVID KAUFMAN . . . . . Louisville
WARREN KENNEDY, Jr., Pi Kappa Alpha . . Mentron
EDWARD M. KENNEY, Sigma Phi Epsilon . Frankfort



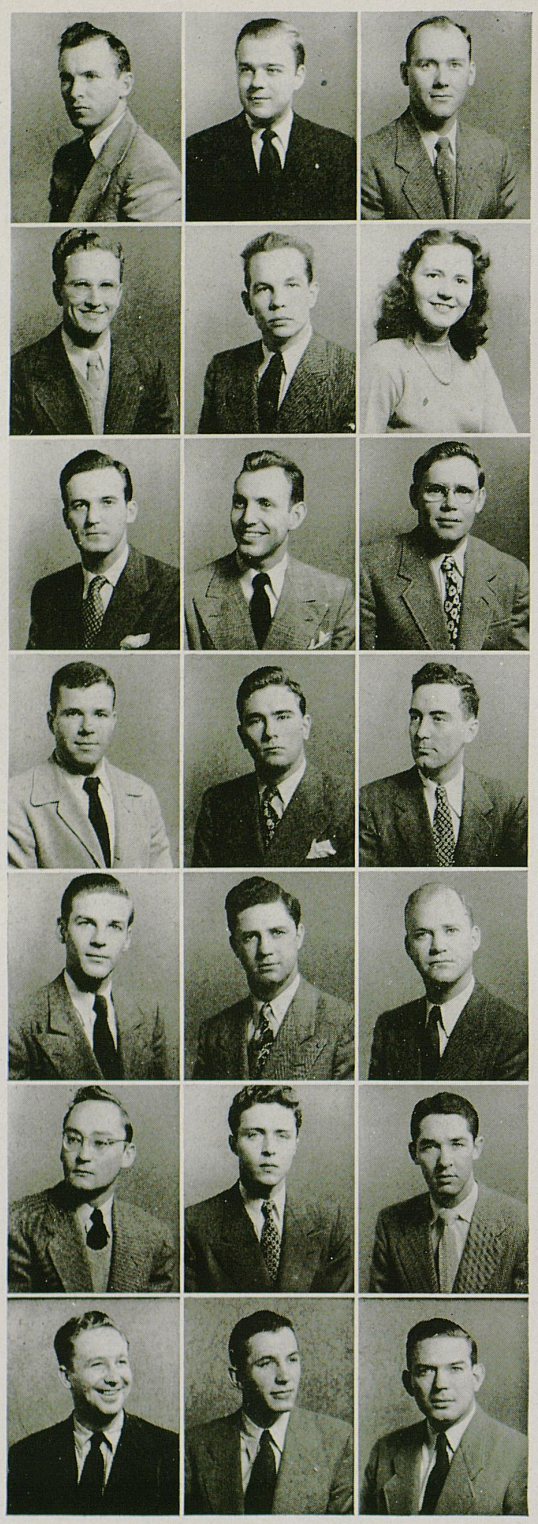

JAMES KINCHELOE, Sigma Chi . . . Owensboro
ROBERT D. KINCHELOE, Jr., Sigma Nu . Louisville
WILLIAM T. LATTA, Sigma Alpha Epsilon . Henderson

HENRY WILLIAM LENTZ, KS . . Birmingham, Ala.
MARVIN M. MADDOX, Phi Delta Theta . Mayfield
ANN STANLEY MARCUM, ZTA . . . Manchester

BOB MARCUM . . . . . Berea
JOHN GORMAN MARLOWE, Sigma Chi . Lexington
ROBERT E. MEADER . . . . . Lexington

JOE D. MILLER, Kappa Sigma . . . . Cave City
HAYDEN WILLIAM MILLS, SPE . Kingsport, Tenn.
CHARLES T. MITCHELL, Jr., Kappa Alpha . Frankfort

JAMES E. MONACH, Lambda Chi Alpha . Ashland
E. HOWARD MORGAN, SPE . . . . . Louisville
WALLY MORGAN, Sigma Phi Epsilon . Independence

EDWARD J. MORRIS, Kappa Alpha . . Lexington
GEORGE ROBERT MOSELEY, Sigma Nu . Lexington
JOE McCLAIN, Kappa Sigma . . . . Mayfield

JACK DIXON McCOMAS, Delta Tau Delta . Louisville
GENE BAKER McMURRAY, SPE . . . Lexington
GEORGE H. NAGEL . . . . . Paducah

Commerce

FREDERICK E. NICHOLS, Sigma Nu . . Madisonville
WILLIAM R. OVERHULTZ, Delta Tau Delta . Lexington
GAYLORD E. PACK, Phi Delta Theta . . Lexington

CHARLES S. PARISH, Sigma Phi Epsilon . Madisonville
ERNEST L. PENCE . . . . . Summet
MARY RITA PLOCH, Kappa Delta . . . Henderson

ROBERT EARLE POIRE, Delta Chi . Indianapolis, Ind.
GERON E. RATHELL . . . . . Covington
CARL S. RATLIFF, Kappa Alpha . . . . Carlisle

JAMES E. RICHARDS, Sigma Phi Epsilon . Louisville
JAMES W. RIGGS, Delta Tau Delta . . . Russell
HALDON ROBINSON . . . . . Harrodsburg

WILLIAM L. ROCHE, Delta Chi . . . . Lexington
WILLIAM K. ROGERS, Phi Kappa Tau . . Lexington
JUNIE ROWLAND, Phi Delta Theta . . . Lexington

SAMUEL A. RUARK, Lambda Chi Alpha . Vanceburg
ROBERT FRANKLIN RUPARD, PSK . N. Middletown
BETTY LOUISE RUTH . . . . . Owensboro

CHARLOTTE SALISBURY, AGD . . Prestonsburg
BRUCE A. SAYRE, Delta Chi . . . . . Lexington
RUTH SAYRE, Alpha Delta Pi . . . Dunbar, W. Va.

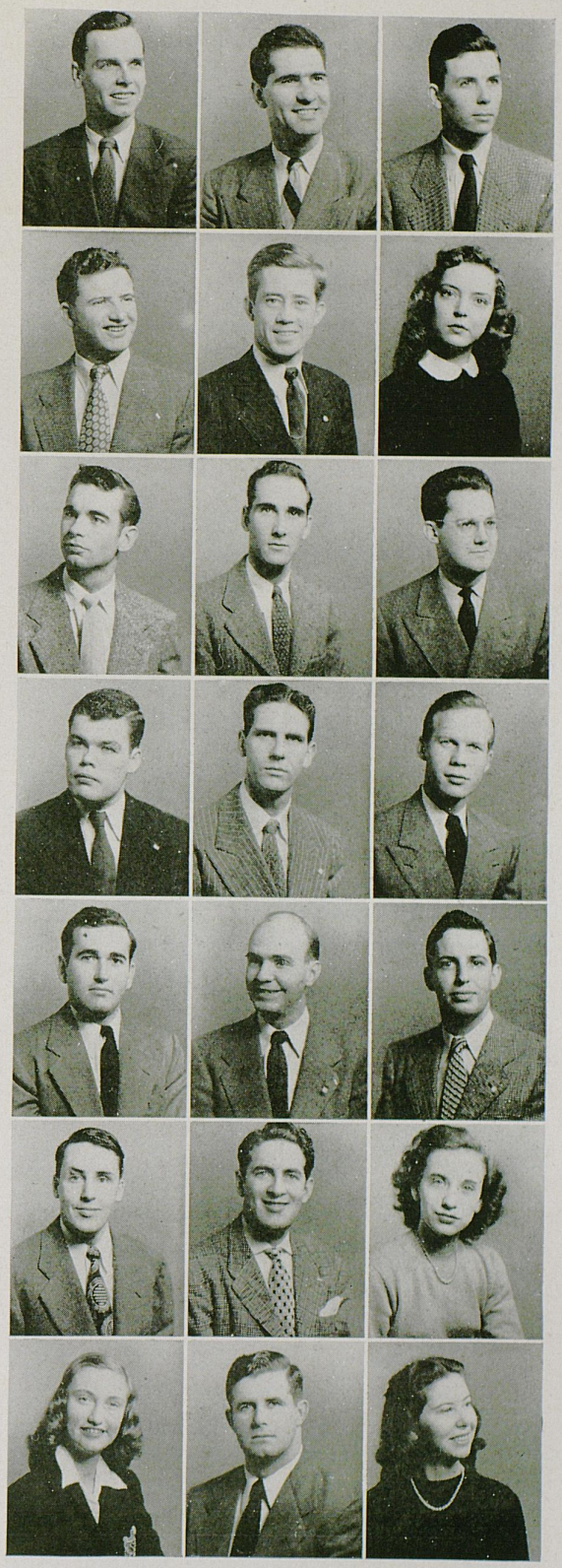

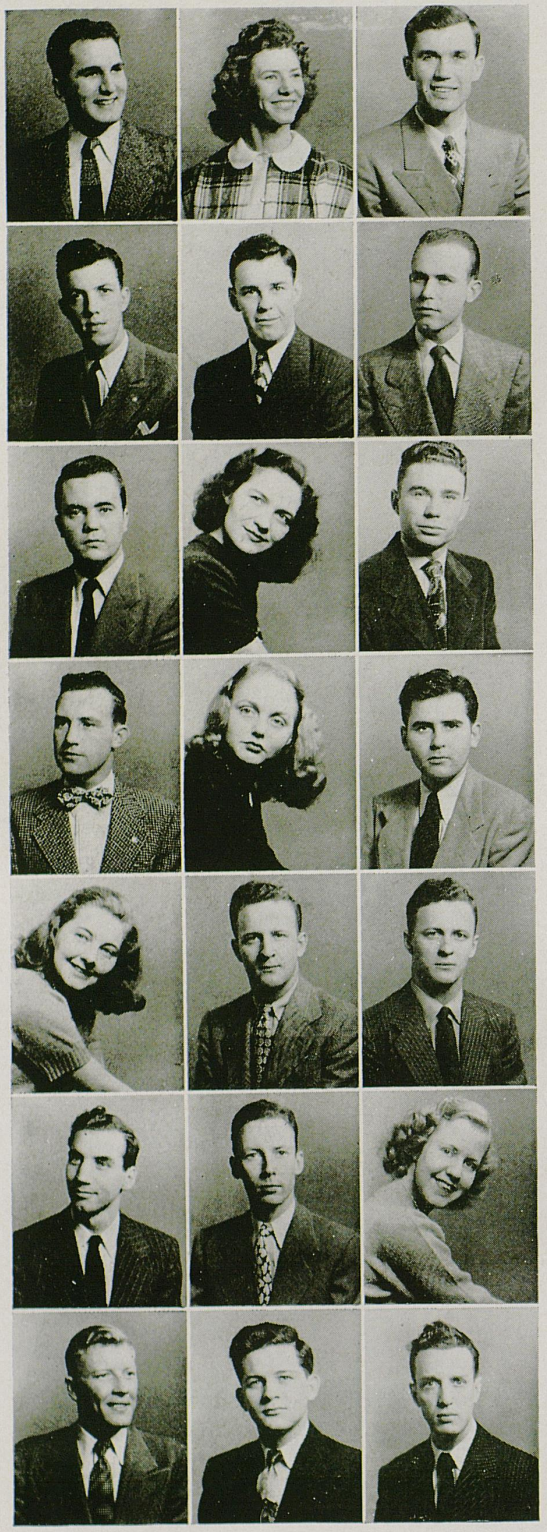

JOHN F. SCHNEITER . . . . . Jeffersontown
JANIE SCOTT . . . . . Lexington
WILLIAM AUGUST SENNING, PSK . . Shelbyville

MARCUS L. SHEARER, Jr. . . . . Winchester
ROBERT SHEARER, Sigma Alpha Epsilon . Erlanger
ROBERT BYRON SIMMONS, Sigma Nu . . Glasgow

WILLIAM F. SIMRALL, Sigma Chi . . Ft. Mitchell
DOLORES SLAUGHTER . . . . . Henderson
BILLY RAY SNELLEN . . . . . Shepherdsville

HAROLD STANCIL . . . . . Wheelwright
CATHARINE STAPLETON . . . . . Langley
CHESTER STEIN, Zeta Beta Tau . . Brooklyn, N. Y.

BETTY LUE STEPHENS, Delta Zeta . . . Lexington
GEORGE STEWART, Alpha Tau Omega . Flat Lick
JACK STEWART, Alpha Tau Omega . . Flat Lick

W. A. STOLL, Pi Kappa Alpha . . . Georgetown
WILLIAM KLAIR SUTTON, Phi Delta Theta . Lexington
MARIAN J. TALBOTT . . . . . Winner, S. D.

ALBERT E. THOMAS . . . . Pt. Pleasant, W. Va.
DAVID A. THOMAS, Phi Delta Theta . . Lexington
WALTER LeGRAND THOMPSON . . . . Bagdad

Commerce

JOSEPHINE REDD TRAPP, DDD . . . Lexington
WILLIAM ESTES TUTTLE, Phi Sigma Kappa . Lexington
ROBERT VATTER, Phi Delta Theta . . . Louisville

JAMES L. VOLNER, Phi Delta Theta . . . Danville
RICHARD E. WALKER, Sigma Phi Epsilon . Frankfort
GRADEN WALTERS, SAE . . . Charleston, W. Va.

JOHN H. T. WALTHALL, Delta Tau Delta . Ashland
ALLENE WEATHERS . . . . . Lexington
JAMES P. WESLEY, Delta Chi . . . . Morehead

JACK LYNN WHICKER . . . . . Lexington
HENRY STANLEY WHITE, Jr., PDT . . . Cadiz
ROGER P. WHITTON, Jr., Kappa Sigma . Frankfort

HOWARD F. WILKINSON, SAE . . . . Lexington
MARY ANN WILLIAMS, PKS . . Sharples, W. Va.
GEORGE LACY WILLIAMSON, SX . Williamson, W. Va.

CHARLES H. WILLS, Phi Kappa Tau . . Shelbyville
JOSEPH H. WOMBWELL, SAE . . . . Lexington
LYNN WOOLDRIDGE, Alpha Xi Delta . . Louisville

HARRY WRIGHT, Sigma Alpha Epsilon . Lima, Ohio

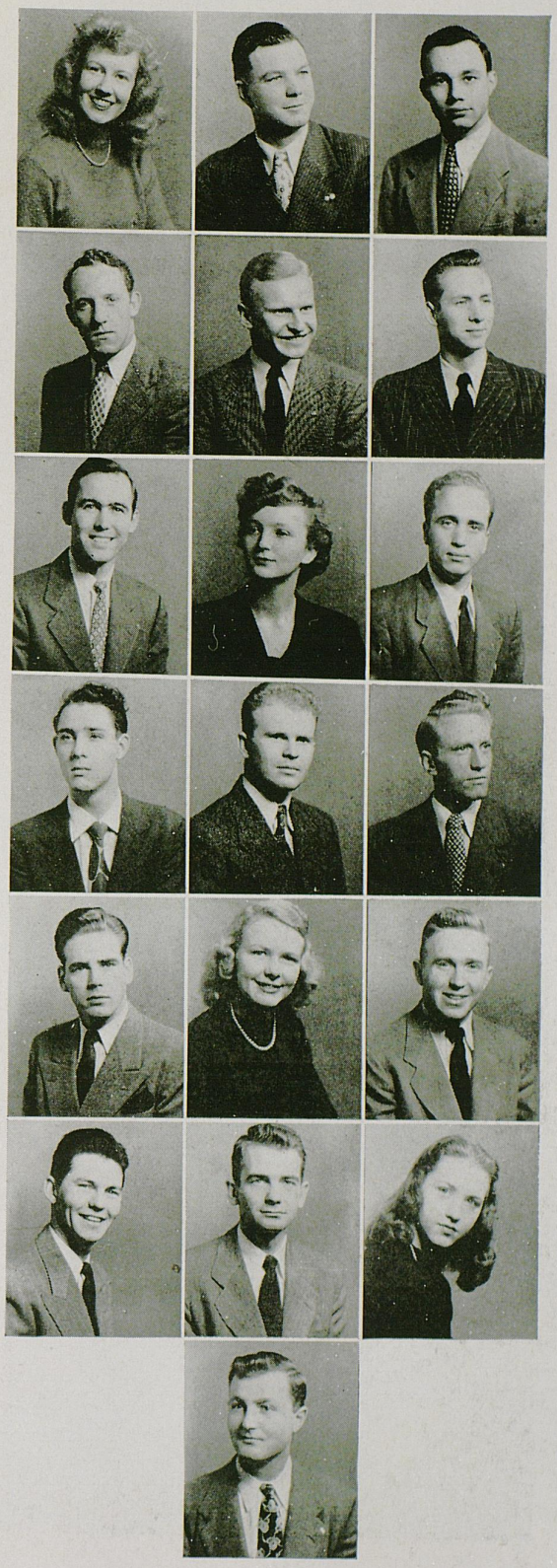



PATSY CLAY ALLEN, Chi Omega . . . . Paris
BURNETTA BROWNFIELD . . . . . Butler
JOYCE BURKE, Alpha Delta Pi . . Asheville, N. C.

HENRY A. CAMPBELL, Delta Chi . . . . Albine
AGNES ANN CAUDILL . . . . . Lynch
WILLIAM J. DETHERAGE, Alpha Tau Omega . Pulaski

BETTY DOYLE, Delta Zeta . . . . . Lexington
ARMILDA COLLEEN DUVALL . . . . Owensboro
FRANCES GIBSON FARMER, AGD . . . Lexington

ANGELINE FRANCIS . . . . Niagara Falls, N. Y.
GEORGE EDWIN GAINES . . . . Campbellsville
NORMA BERNICE GILES . . . . . Corbin

ALVINA GRIFFIN . . . . . Danville
VIRGINIA ANN HALL, Kappa Alpha Theta . Harlan
ROYAL A. HALL, Jr., Pi Kappa Alpha . . Erlanger

MILDRED HAWKINS, TSU . . . Lynchburg, Va.
VIVIAN HEREFORD . . . . . St. Albans, W. Va.
BILLIE JUNE HUNTER . . . . St. Albans, W. Va.

DORIS M. JACKSON . . . . . Corinth
WALLACE C. JONES, PDT . . . . . Harlan
SUE BROWN KEMPER . . . . . Lexington

FORGEY KIRKPATRICK, KKG . . . Hopkinsville
ANITA RUTH LEVY, Tau Alpha Pi . . . Lexington
CAROLYN McCANN, KKG . . . . Winchester

RAMONA CHARLOTTE NEWMAN, KD . Portsmouth, O.
PATTY PARRENT . . . . . Frankfort
GEORGIA EMMA PRUDEN . . . . . Owensboro

ELIZABETH COWLES REYNOLDS, KAT . Oakland
MAXINE SCHENKS . . . . . Closplint
BETTY SEAY, Kappa Alpha Theta . . . Mayfield

BETTY REE SHREWSBURY, KKG . . . Leitchfield
ROSETTA SIMPSON, Theta Sigma Upsilon . Lynchburg
MARY LOUISE SKIDMORE . . . . . Lexington

SANDRA STEELE, Alpha Gamma Delta . Middlesboro
DOROTHY B. STRUVE . . . . . Clinton, Iowa
JUNE MARILYN TOLLEY, TSU . . Lynchburg, Va.

BERTHA FLORENCE WARD . . . . . Harlan
WILLIAM WEAVER . . . . . Hillsboro
BETTY BROWN WILEY, KKG . . . . Bristol, Va.

ALLEN WILLS, Pi Kappa Alpha . . . Mt. Sterling
MARGARET WILSON . . . . . Brandenburg
MARY WITT, Delta Psi Omega . . Kingsport, Tenn.



Juniors

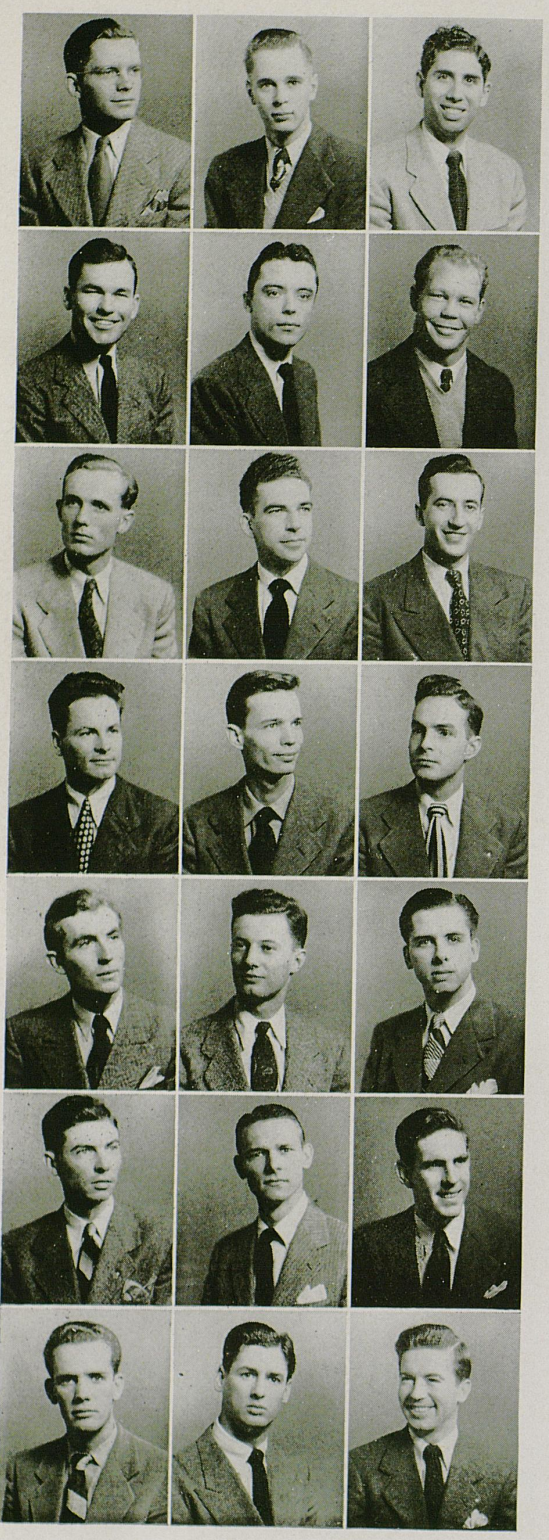

OTHNIEL ALSOP . . . . . Pine Bluff, Ark.
CLIFTON H. BASSETT . . . . . Lexington
SAMUEL BERMAN, Zeta Beta Tau . Kansas City, Mo.

BRYAN BLOUNT, Sigma Alpha Epsilon . Lexington
JAMES BROCKENBOROUGH, ATO . . . Paducah
CHARLES BRYANT BROWNING, Jr. . Montgomery, Ala.

MORRIS E. BROYLES . . . . . Emlyn
JAMES O. BRUMMETT, Lambda Chi Alpha . Albany
LEWIS BRYANT, Triangle . . . . . Mt. Vernon

ROBERT B. BUCKNER, Sigma Nu . . . Anchorage
JACK BURDETTE . . . . . Lexington
CLAUDE F. BUSTER, Jr., Triangle . . . Creelsboro

JACK L. CARPENTER, ASP . . . . Bethel, Ohio
JOHN MARVIN CASHMAN, Triangle . Hardinsburg
ANDREW HARRISON CLARK, DTD . . Maysville

WILLIAM R. CLEMENTS, PiKA . . . Morganfield
JAMES A. CLUTTS, Sigma Chi . . . Winchester
RAYMOND M. CONNOR . . . . . Louisville

GENE CORMAN, Alpha Sigma Phi . . . Lexington
WILLIAM CRACRAFT, Alpha Sigma Phi . Lexington
JOHN S. CROSTHWAITE, Jr., SN . Bridgeport, Conn.

CLAY CURRENT, Alpha Gamma Rho . Millersburg
ALLEN W. DAUGHERTY, Kappa Sigma . Falmouth
WILLIAM K. DAVIS, Delta Chi . . . . Earlington

JOHN DOUGLAS DELANO, Jr., KA . . Winchester
THOMAS BRUCE ELLIOTT . . . . . Pikeville
WILLIAM E. ENDICOTT, SAE . . . . Lexington

CHARLES RAY ENICKS, Kappa Alpha . Dawes, W. Va.
DAVID N. FELTY . . . . . Ashland
SAMUEL FEIN . . . . . Lexington

LAWRENCE J. FLEISCHNER, ZBT . New York, N. Y.
HERBERT FOGEL, Zeta Beta Tau . . . Lexington
SAM W. FUQUA . . . . . Hardinsburg

LEWIS F. GIFFORD, Jr., Triangle . . . Lexington
GARLAND GRACE, Triangle . . . . Hopkinsville
WILLIAM JOHN GUTERMUTH, DTD . . Louisville

WALTON HALE, Kappa Alpha . . . . . Stone
RICHARD L. HARING, Alpha Sigma Phi . Covington
JACK E. HARTFIELD, Kappa Sigma . . Pineville

ROBERT D. HATCHETT, SAE . . . . . Danville
CHARLES C. HAWLEY, Lambda Chi Alpha . Louisville
DAVID K. HOLLAND, Alpha Tau Omega . Hickman

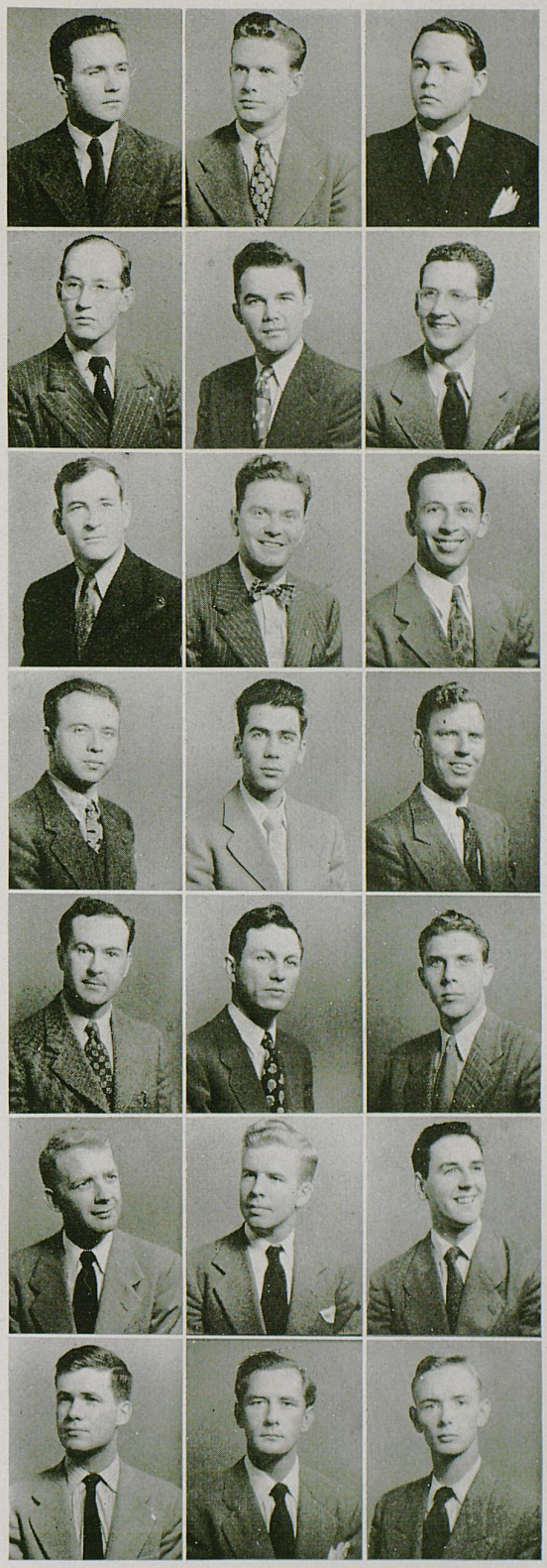

Juniors

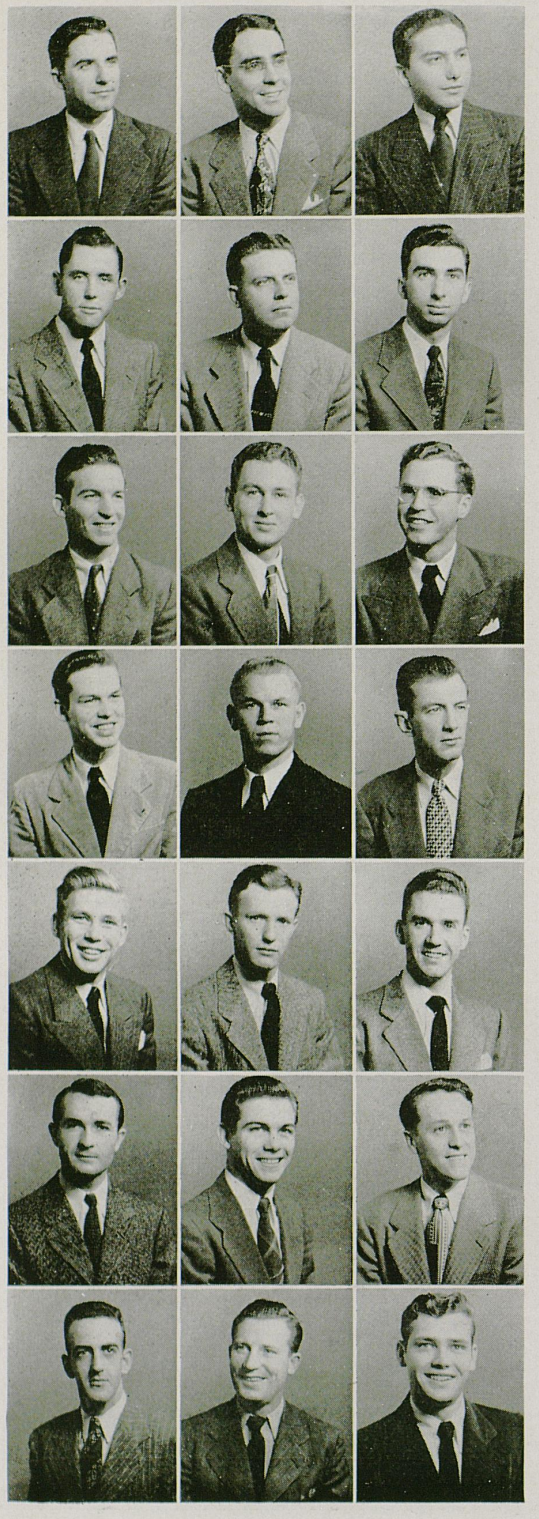

L. M. HOLT, Triangle . . . . . Milburn
JOHN HOOK . . . . . Lexington
VERNON A. HOPKINS . . . . . Paducah

ALGIA JACOBS, Alpha Sigma Phi . . . Lexington
WILLIAM M. JENKINS . . . . . Cynthiana
J. CALHOUN JONES, Sigma Phi Epsilon . . Salt Lick

MORRISON G. KITCHEN . . . . . Lexington
CHARLES W. KUHN, Triangle . . . . Covington
OWEN LEWIS, Sigma Chi . . . . . Lexington

ENGLISH STUART LUSBY, KS . . . Elizabethtown
GENE R. MADISON . . . . . Scottsville
WILLIAM C. MARTIN, Triangle . . Central City

HOWARD D. MAYHEW, Sigma Chi . . . Lexington
ROBERT MILLER, SAE . . . . . Cincinnati, O.
LEE F. MOORE, Sigma Chi . . . . . Lexington

JAMES D. MORSE, Sigma Nu . . . . Earlington
GEORGE T. MURRAY, Triangle . . . Waynesburg
PAUL MURRAY . . . . . Covington

LARRY H. MYERS, Alpha Sigma Phi . . . Sirocco
WILLIAM G. McALISTER, ASP . . . . . Fulton
KARL McCREADY . . . . . Louisville

BRUCE McCULLOUGH, Lambda Chi Alpha . Lexington
JOHN L. McLAUGHLIN, Pi Kappa Alpha . Pikeville
WILLIAM FRANCIS McSHANE, Triangle . Glasgow

ROBERT B. NEAL, Delta Tau Delta . . . Lexington
MAURICE M. PACE, Alpha Tau Omega . . Corbin
PHILIP L. PEARCE, Pi Kappa Alpha . . Anchorage

ALLIE C. PEED, Jr. . . . . Lexington
FRED PERKINS, Alpha Tau Omega . . . Louisville
WILLIAM A. PLUNKETT, Triangle . . Erlanger

THOMAS A. PRATHER, Phi Sigma Kappa . Hickman
CARROLL ROBINSON . . . . . Carlisle
PAUL RUPARD . . . . . Mt. Sterling

ROBERT D. SCHUMANN, Triangle . Altadena, Calif.
JAMES SHIRLEY . . . . . Lexington
OMAR THOMAS SMITH, Jr., Triangle . . Lexington

GEORGE T. SPARROW, ATO . . . Elizabethtown
ROGER NUNAN STARK, Kappa Sigma . Fort Mitchell
CARLTON E. STEELE . . . . . Lexington

JOE C. STEPHENS, Triangle . . . . . Fulton
JAMES CARTER STITES, Delta Tau Delta . Henderson
WILLARD N. STOOKE . . . . . Bowling Green

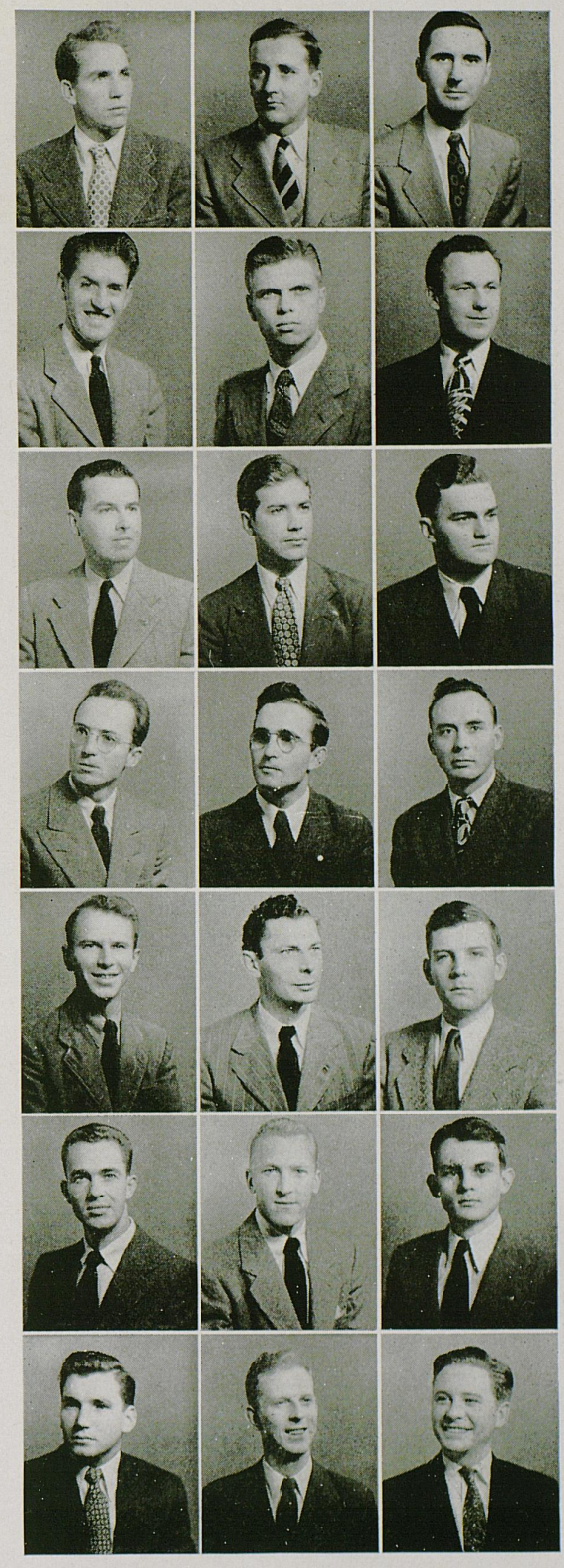

Juniors

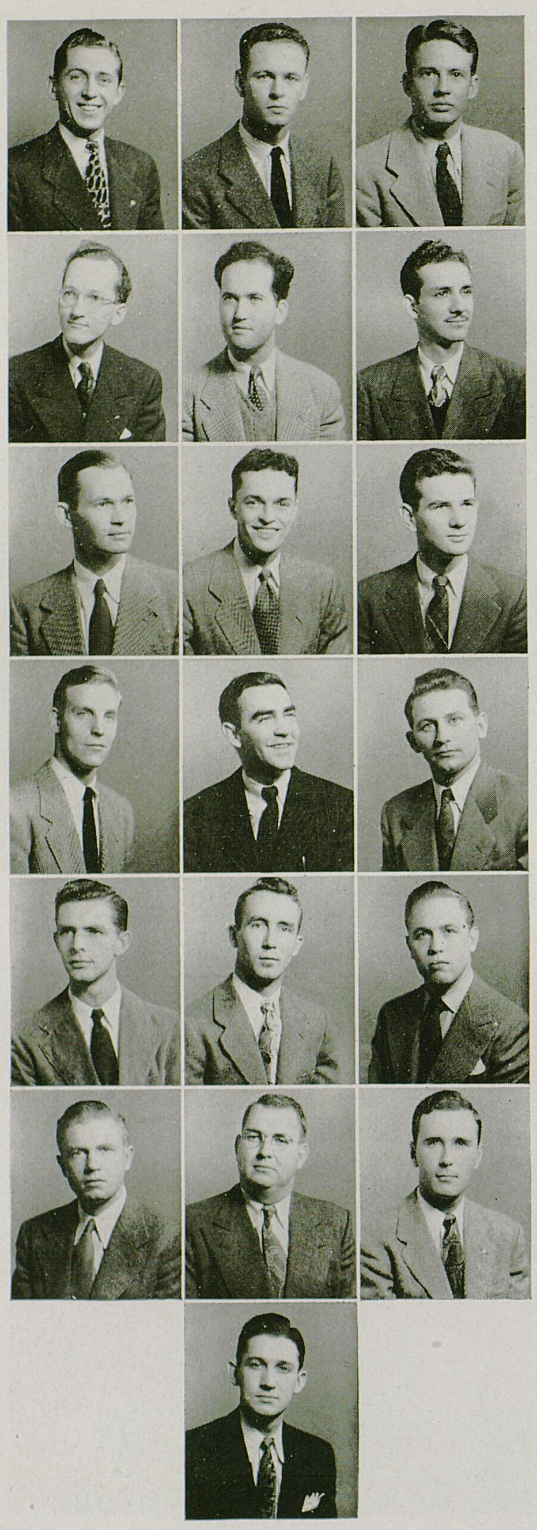

THOMAS EDWARD TABB, Sigma Chi . . . Dover
ED TAYLOR, Sigma Alpha Epsilon . . High Splint
HERBERT THOMPSON, Alpha Tau Omega . Lexington

ROBERT D. THOMPSON . . . . . Danville
RUSSELL E. TRAVIS, Jr., Kappa Sigma . . . Fulton
MANUEL VILA . . . . Rio-Piedras, Puerto Rico

HOMER M. WALKER, Phi Sigma Kappa . . Louisa
ROY A. WALLACE, Sigma Alpha Epsilon . Hopkinsville
CHESTER E. WARD . . . . . Hartford

JOHN ROBERT WARREN, Sigma Chi . . Louisville
LOUIS P. WARREN . . . . . Hazard
JAMES C. WASH, Pi Kappa Alpha . . . Lexington

GLENN WEATHERSPOON, Kappa Sigma . . Fulton
JAMES EDWARD WESSELS, PiKA . . . Lexington
S. J. WHALEN, Sigma Nu . . . . . Frankfort

EDWARD CLARK WHITFIELD, Jr., PDT . . Kitts
ELBERT EUGENE WILLIAMS . . . . . Lexington
CHARLES D. WINGUS . . . . . Louisville

WICKLIFFE WOOD, Triangle . . . . Lexington

GEORGE E. BARKER, Pi Kappa Alpha . . Lexington
DANIEL NATHAN BROCK . . . . . Lexington
WALTER L. BROCK, Jr., Phi Gamma Delta . Lexington

STANLEY CARTER . . . . . Versailles
THEODORE W. CLARK . . . . . Lothair
JAMES PATRICK CONLEY, Phi Sigma Kappa . Carlisle

HUBBARD M. ENDICOTT . . . . . Midway
MILFORD DONAN ESTILL . . . . . Lexington
PATRICIA EVANS . . . . . Lexington

BRADFORD T. GARRISON . . . . . Lexington
JOHN RICHARD GILLESPIE, SAE . . . Franklin
FRANK G. GILLIAM, Phi Delta Theta . . Lexington

HENRY M. GRIFFIN . . . . . Owensboro
PAUL E. HAYES . . . . . Hi Hat
EDWARD JACKSON . . . . . Beattyville

EDWARD JOHNSTONE . . . . . Lexington
JENNINGS KEARBY . . . . . Crutchfield
BEN LEE KESSINGER, Jr., SAE . . . . Lexington

EVERETT H. METCALF . . . . . Lexington
HARRY B. MILLER, Jr. . . . . Lexington
DWIGHT L. PENDLETON, Jr. . . . . Winchester

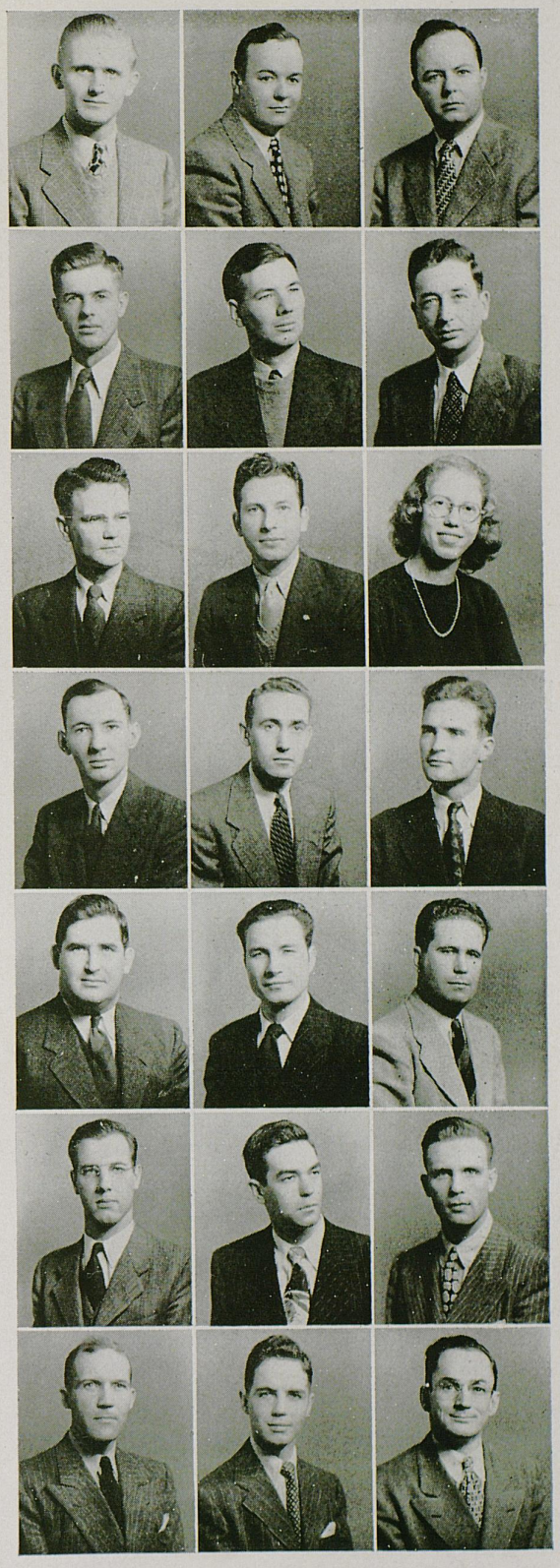

Law

Juniors

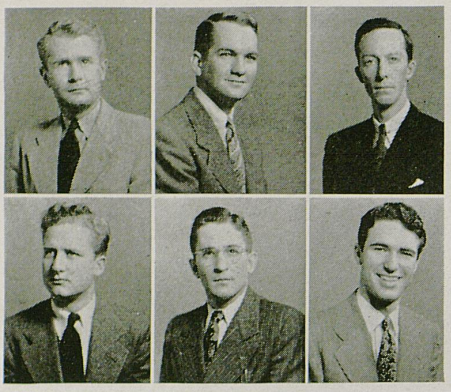

JOHN CANDY PRYOR, Delta Tau Delta . Henderson
HAROLD J. RUCKER . . . . . Lexington
FREDERICK A. SCOTT . . . . Jacksonville, Fla.

RICHARD S. SMITH . . . . . Lexington
GEORGE W. STEPHENSON . . . . . Elliston
ROBERT J. TURLEY, Kappa Alpha . . Mt. Sterling

Pharmacy

Juniors



BUFORD CECIL ALLEN . . . . . Liberty
JOSEPH HENRY BLANDFORD, Jr., Kappa Psi . Louisville
FREDERICK DIXON BOUCHER . . . Bowling Green

CHARLIE FRED BRAKE . . . . . Burkesville
JOHN FREDERICK CABELL, Jr. . . . Greensburg
CARL EDWARD CARTER . . . . . Louisville

NOBEL HUMPHREY CLARKE . . . . Louisville
VANDER LUTHER COLLINS . . . . . Albany
ALEXANDER TAYLOR COREY . . . Barbourville

LUTHER M. COREY . . . . . Barbourville
GEORGE EDWIN COUNTZELER . . . Greenville
GERARD JAMES CRIPE, Kappa Psi . . . Louisville

MYLES JOE CROWDER . . . . Beckley, W. Va.
RUDOLPH WILLIAM DOERHOFER . . . Louisville
ROSE MARIE DUNN . . . . . Cannelton, Ind.

JUNIUS CALVIN DUNNAVAN . . . . Louisville
KENNETH JACKSON EASLEY, Kappa Psi . Frankfort
MARY JANE EDWARDS . . . . . Greensburg

BRYAN LOUIS FORGY, Kappa Psi . . . Auburn
EDWARD ELMER GLASER, Kappa Psi . . Louisville
ANNA SUE HICKS . . . . . Louisville

CHARLES URBAN GRANTZ . . . . . Louisville
VERNON B. HAGER . . . . . Nicholasville
GORDON GRAHAM, Kappa Psi . . . Mt. Vernon

RAY THOMAS HINES, Kappa Psi . . . Lexington
ROBERT LEROY HOLBROOK, Kappa Psi . Catlettsburg
JAMES THOMAS HOLLAND . . . Bowling Green

JETHA C. HOPPER, Kappa Psi . . Russell Springs
WILLIAM SCHMIDT JOHNSON, Kappa Psi . Grayson
HENRY MILLER JOYNER, Kappa Psi . . Adairville

MERLE ELLIS KAPLIN, Alpha Zeta Omega . Louisville
ROE BERTIE KELSAY . . . . . Shearer Valley
EUGENE CLIFTON KING, Kappa Psi . . . Hartford





ARTHER DAVID KREITMAN . . . . . Louisville
LEO EDMOND MARSHALL . . . Charlestown, Ind.
GUY DENNIS MARTIN, Jr., Kappa Psi . Greenville

EDWIN JOSEPH MEHRLING . . . Water Ford, Wis.
FRANCIS PARKER MUDD . . . . . Springfield
HAROLD EUGENE MULLENS . . . Greasy Creek

CHARLES H. McCLAVE . . . . . Olive Hill
JAMES E. McDANIEL . . . . . Manchester
JOHN EDWIN PASSMORE . . . . Norton, Va.

RICHARD LEAN PEAKE . . . . . New Haven
JAMES HERNDON PRATHER . . . . . Owenton
JOHN M. ROBERTS, Kappa Psi . . . . . Harlan

ANNE RABURN ROBINSON . . . . . Ashland
CHARLES R. ROSENBERG, AZO . . . Louisville
MARVIN VERNON SATTERLY . . . . Chaplin

GEORGE ALBERT SCHIFFERDECKER, KP . Louisville
GARNETT LEE SHUFFETT . . . . . Greensburg
HARRY ALCIDE SMITH . . . . . Merrimac

RALPH THEODORE SPEARS . . . Bowling Green
JEAN ANN SPERZEL . . . . . Louisville
JOHN JACOB STEVENS . . . . . Fort Knox

IRIS GAY STRATTON . . . . . Lawrenceburg
LUCY GENTRY TAYLOR . . . . Lawrenceburg
JAMES HILARY TERRY . . . . . Sonara

THANASO VLAHOLEAS . . . . . Paducah
JAMES LEO WATHEN, Kappa Psi . . Morganfield
JOHN ASTOR WILLIAMS, Kappa Psi . . . Lesbas

WILLIAM E. WILSON, Kappa Psi . . . Lexington



Juniors Without Pictures

Agriculture and Home Economics

Carl R. Adams, Hogue
Blucher Allen, Banner
Fred S. Arms, Robstown, Texas
Fairel C. Bailey, Barn Rock
Rufus B. Baker, Owensboro
Thom Baldwin, III, Richmond
Sedwick L. Bean, Boston
Marion W. Belt, Flemingsburg
William H. Bemiss, Shelbyville
Elvin C. Bertram, Campbellsville
Imogene W. Black, Lexington
Chester L. Blakeman, Nicholasville
John H. Branson, Robards
Guy R. Brooks, Indiana
Lee Brown, Oneida
Bernard A. Burton, Delmar
Willis G. Butler, Henderson
Charles D. Butterworth, Lexington
William G. Cantrell, Fuget
William T. Chaffin, Catlettsburg
Charles F. Chappell, Mt. Sterling
Virginia D. Clifton, Sedalia
Harding H. Coffey, Lexington
Robert W. Collins, Lexington
Robert C. Cross, Barlow
Ben Randolph Damron, Stanford
John W. Denton, Maysville
Lowell O. Denton, Hillsboro
James E. Durham, McKinney
Walter B. Early, Williamsburg
Paul E. Edmiston, Mayking
Curtis J. Esham, Stricklett
Thomas P. Etherington, Versailles
George A. Everette, Wickliffe
Denver L. Farmer, Lexington
John A. Fears, Lexington
Roy L. Flannery,Morehead
Murry Freeman, Lexington
Martha Gatewood, Georgetown
Stanely O. Gillespie, Tollesboro
Milred E. Graham, Lexington
George B. Griffin, London
Margaret Bradley Griffin, Paducah
Andrew W. Gross, Lexington
Elise K. Hartman,Highland Park,Ill.
Theodore R. Hacker, Lexington
Sanford D.Hardin, Myers
Robert G. Harned, Lebanon
Meddis Reid Hay, Center
Robert P. Hays, Shelbyille
John L. Herald, Divale
Robert W. Hicks, Midway
Moss C. Hill, Lexington
John D. Holbrook, Sergeant
Andrew Howard, Manchester
Dliver L. Hudson, Lexington
J. D. Hume, Hill
James B. Jackson, Beaver Dam
Marvin S. Jackson, Cannon
Jack H. Kimall, Lexington
Hobart Kinder, Pikeville
Otho M. Lackey, Berea
James W. Lancaster, Frankfort
Robert R. Lawson, Trenton
Chandler R. Layne, Valley Station
Henry A. Middleton, Barlow
Norm M. Moody, Owensboro
Louis F. Miller, Lexington
Dewey A. Mullins, Waynesburg
Beryl T. McClain, Corinth
John H. Newton, Elizabethtown
John A. Parker, Magnolia
James R. Perkins, Greensburg
Hughel D. Phillips, Albany
Hobart Price, Williamstown
Charles A. Ramey, East Point
Wilbur L. Rardin, California
Richard R. Redle, Cincinnati, O.
Ralph R.Reed, Greenup
Marie A. Renyer, Warsaw
Alfred J. Richardson,Williamsburg
Hoyt Sanders, Lexington
Ben Saunders, Lackey
Mary Ellen Sawyer, Asheville, N. C.
Harold K. Shelburne, Paris
Louis Shelton, Lexington
Nell Richards Shields, Owingsville
Clarence H. Short, Louisville
Molly Simms, Springfield
Robert B. Simon, Butler
Mary Lou Smith, Paducah
Thomas M. Sorrell, New York City
Raymond B. Stivers, Lexington
Bonnie Syck, Coal Run
John L. Taylor, Lexington
Ison James Terry, Guerrant
James S. Trosper, Allars
William Turner, Jr., Jackson
James R. Turner, Booneville
Delbert Vaught, Science Hill
Franklin W. Wade,Winchester
Ray N. Waiters, Lexington
George C. Ward, Lebanon
Mary Frank Ward, Paducah
R. C. Wells, Lexington
Cameron J. Williams, Jr., Henderson
Ashton R. Wilson, Jr., Olmstead
William K. Young, Middletown

Arts and Sciences

Arlie Adams, Van
Elizabath R. Allison, Columbia
Mary Anderson, Hazard
Stellian V. Anderson, Combs
Thomas E. Anderson, Lexington
Argus B. Armes, Louisville
John S. Ashworth, Ashland
Iral Ball, Middlesboro
Harold L. Barber, West Liberty
Ruth Barrett, Lexington
Russell L. Beatty, Lexington
Charles W. Beeler, Lexington
Richard Bell, Bedford, Ohio
Anna G. Benckart, Lexington
John J. Blackburn, Williamstown
Millard F. Bowen, Rye, N. Y.
Edward C. Bowling, Lancaster
Cornelius V. Boyer, Stearns
Paul Bradford, Log, N. C.
Ova C. Bradley, Lexington
Leis D. Briskey, Lake Bluff, III.
Geraldine F. Brock, Lexington
Cecil B. Brown, Harrodsburg
Lester L. Brown, Lexington
Rose E. Bushanan, Ashland
Helen Bunch, Olive Hill
William Burke, Paris
Katherine Byers, Huntington, W. Va.
Paul M. Carlson,Chicago, III.
Clifton C. Carpenter, Woodsbend
Anna L. Carter, Marion
Ellis R. Carter, Hartford
Jackie L. Carwell, Longworth
Elwood Center, Hazel Green
Charles Chapman,Lexington
Samuel Chewing, Jenkins
James Childers, Pikeville
Otis Childers, Lexington
James Chumley, Lexington
Ellen Clevenger, Lexington
Allen E. Cloyd, Louisville
Wayne W. Collier, Lexington
Rebecca Converse, Somerset
Raleigh Couch, Hyden
Clarence Daniel, Lynch
Beverly Davis, Nicholasville
Clyde E. Denton, Somerset
Robert W. Dodd, Lexington
John P. Doucoumes,
Winchendon, Mass.
Keller Dunn, Lexington
Laura J. Elswick, Lexington
Walter T. Ely, Lexington
Wellington M. Ely, Nicholasville
William S. Ely, Nicholasville
Gene Berger Eskridge, Ashland
Hal G. Etter, Rural Retreat, Va.
Mary Helen Evins, Frankfort
Kenny Farmer, Salem
Lois E. Farmer, Paris
Crawford J. Ferguson, Charlotte, N.C.
James W. Fetterman, Danville
Harold L. Fightmaster, Covington
Jack D. Fightmaster, Covington
Silas B. Fisher, Valley Station
Joe M. Fitch, Cloverport
Thomas S. Ford, Owensboro
Marius C. Foushee, Lexington
Thurmond M. Francis, Holland
Kenneth A. Gaines, Lexington
Mary A. Galloway, Paris
Charles T. Gardner, Louisville
James A. Goins, Frankfort
Robert L. Green, Lexington
Jack S. Griffiths, Beckley, W.Va.
Margaret Grigsby, Louisville
Patsy Grizzard, Lexington
Betty Guinaugh, Danville
Mary Winn Gunn, Adairville
Robert Habermehl, Augusta
Theodore Haggard, Lexington
George M. Hale, Lexington
Sanford Hale, Clinton, Ark.
Wallace Hall, Lexington
Bonnie Hamilton, Maysville
Charles Hamilton, Shepherdsville
Dallam Harper, Lexington
Homer C. Harper, Paducah
Elvia Hatton, Irvine
Ben F. Haydon, Springfield
Hubert Hazelip, Louisville
Chester Haecox, Lexington
John Hibbard, Loyall,
Roy J. Hogg, Mayking
Charles Hood, Erlanger
James Hopson, Hopkinsville
William Hubbell, Lexington
Walter T. Hudson, Lexington
Sam L. Huey, Lexington
Belvue W. Huff, Cumberland
Herman R. Huer, Lexington
William Inman, Williamstown
Anita Jacobs, Louisville
Nancy Jefferson, Drift
Hugh Jenkins, Lexington
Carl O. Jimison, Huntington, W.Va.
Charles Johnson, Vicco
John Johnson, Lexington
Grover Jones, Lexington
Lester Kastleman, Louisville
George Kelly, Louisville
Joseph Kelly, Lexington
William Kercheval, Princeton
Thomas Kessinger, Lexington
Earl King, Stone
James King, Frankfort
William King, Ashland
Mrs. Nancy Kirby, Krypton
Frank Kish, Gary, W.Va.
George A. LaFrana, Lexington
Arch S. Lakefield, Harrodsburg
Vincent Lawler, Lexington
Simpson Lawson, Nicholasville
Rae J. Layne, Lexington
Leo A. Levereault, W'msett, Mass.
Emery F. Lewis, Douglas
Robert H. Lewis, Walled Lake, Mich.
John D. Linder, Lexington
Sidney B. Lindsey, Louisa
Caswell Logan, Winchester
Joseph Lyle, Winchester
Edward Lynch, Frankfort
Bruce McClure, Ashland
William McClure, Mt. Vernon
Kathryn McDaniel, Lexington
Kenneth McGinnis, Lexington
Herschel D. McGuire, Lexington
Jessie Maggard, Lexington
Charles D. Mann, Wellington
Robert Mason, Lexington
Leslie G. Mattingly, Lexington
Henry L. Meador, Ceclia
James B. Messer, Garrett
Clarence J. Mills, Clinton
Joseph Modica, Lexington
Merl M. Moore, Lafayette, Ind.
William F. Morgan, Harlan
Robert Muncy, Hyden
James Murphy, Williamstown
John E. Mers, Lexington
Mary E. Mylor, Lexington
Margaret F. Nevius, Lexington
Marvin Nicholson, Lexington
Ronald T. Nugent, Crutchfield
J. B. Olding, Covington
F. Charlene Orr, Murray
Bert R. Osborne, Drift
Charles P. Owens, Mt. Vernon
Jack Parkinson, Yorktown, Ind.
Paxton Parris, Louisville
Stalin S. Perkins, Nevisdale
Thomas N. Perkins, Williamstown
Ben P. Phillips, Mayfield
Thomas Phillips, Lexington
Daniel B. Pope, Harlan
Ray L. Potter, Bowling Green
Earl M. Prater, Lexington
Carl W. Price, Mt. Olivet
Martha F. Purdy, Millersburg
George C. Rader, Egypt
John T. Rawlings, Lawrenceburg
Edward H. Ray, Louisville
Edwina Redding, Texarkana, Texas
John L. Redding, Lexington
Elmer W. Reese, Jamestown
Dennis C. Rice, E. Beckley, W.Va.
William E. Richards Lexington
Everett H. Roberts, Hustonville
Harvey Ross, Lexington
Charles H. Rupured, Lexington
Mildred N. Scheer, Louisville
Charles D. Schifler, Louisville
William E. Schupp, Louisville
Charles D. Scott, Princeton
Donald B. Sebastian, Lexington
Harry W. Settle, Louisville
Harold Sheehan, Georgetown
Ray S. Shepherd, Uniontown
Fred N. Seivers, Owensboro
Martin E. Siler, Jellico, Tenn.
Edward A. Shaggs, Louisville
Ezra D. Sloane, Hindman
James W. Smith, Breckel
Louis Q. Smith, Sturgis
William G. Smith, Ashland
Roberta K. Spicer, Lexington
Philip T. Stafford, Wurtland
Bayart M. Starnes, Waverly
Mildred M. Steele, Lexington
Wilbur Stephens, Midway
Edward Supe, Freedom, Pa.
William E. Sweeney, Lexington
Charles W. Taylor, Greendale
Eliner C. Taylor, Lexington
Betty L. Terrill, Richmond
James R. Thompson, Richmond
Joe C. Thompson, Pikeville
Holland P. Thrasher, Ellington
Cecil Thrasher. Lewisport
Truea L. Tinsley, Warsaw
George W. Trotter, Campbellsville
Rex M. Turley, Lexington
Lloyd Turner, Hazard
Heddy R. Tussey, Wheelwright
Monte Tussey, Wheelwright
Wilma Tutt, Campton
Baylor Van Meter, Lexington
Julian R. Walker, Lexington
John C. Weldon, Lexington
Wayne W. Wesley, Lexington
Bjarne J. Westfall, Versailles
Claud U. Wilcher, N. Minden, Ga.
Mary V. Wild, Lexington
Patricia Wilkerson, Lexington
Robert H. Wilson, Russellville
Carroll E. Word, Lexington
Lloyd C. Wright, Loyall
Harold W. Wurtenberger, Lexington
Earl C. Yates, Lexington
Athena Yonkes, Lexington

Commerce

David Frances Abner, Teyes
Griffin S. Anderson, Lexington
Leslie J. Avis, Riverdrive, W.Va.
Louis Bader, Lexington
Wiliam D. Baker, Louisville
Carroll A. Bennett, Henderson
Richard Bensinger, Louisville
Kenneth B. Berry, Morganfield
William F. Blackburn, Roadfork
Lovelace D. Bodine, Bloomfield
Mitchell B. Boland, Lexington
Howard C. Bowles, Hazard
Robert Lee Bowman, Berea
Lucille Bridges, Lexington
Douglas K. Brown, Bowling Green
John C. Brown, Jr., Danville
John Allan Bruckert, Louisville
Frank Thomas Bunch, Lexington
Ralph Burton, Paris
Garry G. Butterman, Louisville
Jesse Daniel Carden, Lexington
Maurice P. Carpenter, Lexington
Robert Howard Cason, Walton
James F. Chandler, Paintsville
Herbert Maloy Clark, Lexington
DeCoursey Combs, Lexington
Henry Miller Cox, Nashville, Tenn.
Price D. Dougherty, Winchester
Charles Drake, Lexington
Robert Drake, Carrollton,
Robert P. Dunagan, Somerset
Harley W. Dunn, Kimball, W.Va.
Chester H. Easley, Lexington
Auldon Edwards, Lexington
Carl Vincent Evans, Hodgenville
Catherine G. Fleming, Ashland
Walter Fletcher, Lexington
Eugene Flood, Campbellsville
Parker Ford, Warfield
Wallace E. Foy, Nicholasville
Charles W. Frazier, Gilbertsville
Allene Gaines, Lexington
Robert Ross Garrison, Murray
Robert G. Glenn, Central City
Jack Goldburg, Lexington
George B. Goodykoontz, Lexington
Gerald Griffin, Lexington
William B. Hahn, Lexington
Marjorie Hall, Lexington
Wendell Wilson Hall, Lexington
William Morris Hart, Lexington
Robert A. Hartlage, Louisville

Juniors Without Pictures

Walton E. Hayes, Morehead
Hugo O. Hempel, Lexington
Dorothy Mae Hensley, Lexington
Lee Roy Hensley, Manchester
Henry Andrew Hettle, Lexington
Harvey Hill, Lexington
Frederick E. Hockman, Connersville
Ralph W. Hoefelman, Louisville
Robert Vernon Hogan, Lexington
Clarence Hudson, Lynch
Estill C. Ishmael, Burgin
Andrew Gilmore Johns, Lexington
Denton A. Johnson, Lexington
John M. Johnson, Frankfort
John William Kiger, Ft. Mitchell
William Henry King, Vicco
John Lewis Kring Frankfort
John B. Lasley, Pt. Pleasant, W.Va.
Edward Douglas Leach, Lexington
William Wesley Logan, Sturgis
Alfred J. Lowe, Cayce
James S. Mahan, Louisville
Dexter Mann, Lexington
Edward B. Mann, Lexington
James Morgan Marks, Lexington
Dewey V. Martin, Lexington
Robert Mathis, Lexington
Cecil H. Meeks, Corbin
William T. Minke, Lexington
Jack G. Monroe, Stearns
Billie Jean Monroe, Winchester
Paul Manning Morgan, Lexington
William David Morris, Lexington
Jack E. Moxley, Lexington
Charles M. Mullins, Fulton
Joe Tom Mullins, Pund, Va.
William Asher McCann, Lexington
William M. McGinnis, Lexington
Eugene F. McGlone, Latonia
Tommy McKinley, Lexington
William F. Nave, Midway
Archie C. Nickell, Ashland
Joseph Noffsinger, Bremen
Barbara Noland, Ravenna
Robert James Nuss, Louisville
John B. Ott, Lexington
Glenn E. Padgett, Lexington
John F. Pennebaker, Lexington
Adrian Pennington, Fielden
Channing E. Pierce, Staten I., N.Y.
August Grady Poe, Louisville
Fred Poplin, Paris
Mary Mercer Powell, Fleming
Richard Bruce Powell, Salt Lick
William Sterling Price, Cypress
Alton B. Pulliam, Cynthiana
John Lake Quertemous, Frankfort
Talmadge Reed, Lexington
Richard V. Rhoads, Nicholasville
Louis Raymond Ritter, Newport
Bob Roark, Linefork
Don H. Robinson, Lexington
Frank Roundely, Lexington
Hugh Graham Scott, Lexingon
Patricia A. Selfe, Huntington, W.Va.
Charles C. Shields, Lexington
John Polin Simms, Springfield
Guy Francis Simpson, Lawrenceburg
Emanuel Singer, Lexington
Dewey Sizemore, Hazard
Billy Swinford Smith, Paris
Marion Milward Smith, Lexington
Thomas Price Smith, Anchorage
William O. Springate, Versailles
Jack Mink Stone, Lexington
Bernard B. Strange, Frankfort
Daniel P. Sullivan, Paris
Michael Gleason Sullivan, Frankfort
Edward Lewis Swift, Winchester
Wilton Cody Teater, Lancaster
Roy E. Teichert, Laurelton, N.Y.
Charles Clay Thomas, Winchester
Ezra Thompson, Adams
Joseph Thompson, Lexington
Robert Thornbury, Ashland
Charles Lewis Thornsbury, Augusta
Roy Tolliver, Olive Hill
Harry Trent, Lexington
Raymond C. Tucker, Somerset
Ricker Van Arsdall, Cincinnati, O.
Martha Van Hooser, Lexington
Alexander Walker, Louisville
John M. Walton, Munfordville
Betty Tucker Ward, Sebastian, Fla.
Claude Douglas Ward, Lexington
Richard Earl Warren, Lexington
Leslie J. Watts, Lynnsville
Richard G. Weil, Lexington
Lawrence Wester, Lexinton
Robert Lewis Whalen, Cynthiana
Allen Briscoe White, Perryville
Bryen Watkins Witfield, Brookside
Arthur Wilson, Frazer
Eva Elizabeth Wilson, Somerset
Edward Winchester, Stearns
Thomas Henry Wolfe, Georgetown
Charles Wilson Wurst, Covington
William Rubin Young, Stanford
Quinzie Zebban, Louisville

Education

Denver Bailey, Hardshoe
Willliam Royce Baker, Stanton
Clifford Eugene Barker, Muncie, Ind.
Robert Morris Barnes, Monticello
William James Barr, Paris
Charles I. Bradshaw,
Montgomery, Ala.
Clarence Brown, Volga
Edward JayBrumfield, Nicholasville
Cardin W. Carmack, Madisonville
Bill Morris Chambers, Lexington
Joshua Wells Cummins, Brookville
Mary Louise Evans, Bradfordville
Doctor Taylor Ferrell, Richmond
William Warder Field, Winchester
Emerson Keith Fizer, Flemingsburg
Lee Webb Gellenbeck, Lexington
Ralph Samuel Genito, Lexington
William N. Griffin, Mayfield
Elbert Arnold Hampton, Jeremiah
Dorothy Beall Hart, Lexington
Adele Withers Headley, Lexington
Gene Dwight Heniser, Eaton, Ind.
Grace Adale Huffaker, Louisville
Dorothy Jean Joiner, Madisonville
Clement Howard Jones, Lexington
Roscoe Hurthel Jones, Corbin
Josephine G. King, Willard
John Carroll Meihaus, Lexington
James Morris Peavley, Corbin
William K. Pennebaker, Lexington
Harriett Nicely Pierce,
Staten Is., N. Y.
Harold Henry Ridge, Lexington
Bethel Cox Ritchie, Ritchie
Roy B. Ritchie, Ritchie
Carita Peters Roach, Jeffersontown
Kenneth Herman Rollins, Wickliffe
Thomas Sherman Rowland,
Lexington
Stanley W. Salchli, Frankfort
Barbara Ann Schlund,
Los Angeles, Calif.
Lee Anna Scott, Lexington
Randolph G. Simpson, Bessemer, Ala.
Richard Smotherman,
Murfeesboro, Tenn.
Martin Hirman Taulbee, Grannie
Dorothy Lee Taylor,Louisville
Thelma Augusta Weeks, Lexington

Engineering

John Richard Akey, Lexington
Salvator Joseph Amato, Lexington
Roy W. Amidon, Chattanooga, Tenn.
Cecil V. Barnett, Lexington
John Barstow, Jr.,
Mountain Lakes, N. J.
Martin Arold Bauer, Louisville
Joseph Franklin Baugh, Pineville
William F. Baxter, Lawrenceburg
James William Beard, Bardwell
William Bryan Beckanan, E'town
William Becraft, Frenchburg
William Belcher, Nelse
Edward Birochak, Old Forge, Pa.
David Blalock, Dawson Springs
Don Boehler, Lorain, Ohio
Robert Penfield Borden, Winchester
Nelson F. Botts, Sharpsburg
Lyle Brandenburg, Lexington
William L. Broadfoot, Gilbertsville
Willam Bronston, Lexington
Kenneth Bruckart, Lexington
Kenneth Andrew Brumleve, Shively
Calvin Frederic Buechele, Louisville
William Thomas Burka, Danville
Edwin Douglass Cantler, Winchester
David Randolph Cassel, Lexington
Joe Oscar Conner, Albany
Allen E. Cramer, Catlettsburg
Roy Rayburn Crouch, Lexington
Byrl Edwin Curry, Louisville
Fred Carl Curtis, Lexington
Charles Dalton, Windy
Herman Dempsey Davis, Ashland
Robert Henry Davis, Ashland
Danny R. Duff, Lexington
John Dulaney, Paducah
Butler H. Durham, Lexington
James Early, Jr., Greenwood
Fred L. Eblen, Lexington
Chester Ray Edwards, Burlington
Paul Raymond Ellis, Cambellsville
Herbert Dewey Estes, Louisvile
Lewis Evan, Lexington
William Siler Evans, Barbourville
Harvey John Field, Hyannis, Mass.
Thomas Fitzpatrick, Hazard
James N. Floyd, Lexington
John R. Fortenberry, Madisonville
William Samuel Farmer, Harrodsburg
Robert Frye, Cynthiana
Ernest Gardner, Maysville
Robert Garret, Shirley, W. Va.
McKee H. Gifford, Lexington
Michael R. Gilroy, Scranton, Pa.
Curtis P. Goodin, Elizabethtown
Dave E. Gordon, Cynthiana
Charles C. Gorman, Louisville
Calvin G. Grayson, Lexington
Warren Paul Gregory, Somerset
Lenard Alois Griggs, Lowes
Elwood Halley, Lexington
James K. Hansee, Pourtsmouth, O.
Robert Harp, Jr., Lexington
Carl A. Hart, Elizabethtown
Leonard S. Haynes, Lexington
Elvin Helms, Petersburg
Richard F. Hicks, Lexington
George James Hoey, Lexington
Donald Allen Hoyt, Mayfield, Pa.
Arval Lee Hurt, Hickman
Harry Jackson, Jr., Warren, Pa.
Leonard Johnson, Pineville
Charles R. Jones, Louisville
Moses L. Jones, Corbin
William Jones, Corbin
James Kayse, Lexington
John P. Kelley, Soldier
Gerald Francis Kincaid, Ironton O.
Earl Klinglesmith, Jr., Louisville
Keith Koenig, Stanford
Glen Stanley Layne, Lexington
Wiliam E. Leegan, Bowling Green
Vestal Lester, Lexington
Willis Frederick Lewis, Ashland
Louis List, Jr., Paducah
John D. Longabaugh,
Waukegan, Ill.
Howard Lusk, Hazard
Thomas G. Martin, Lexington
Charles E. May, Louisville
Robert Edroy Meek, Lexington
James Edwin Metcalf, Stanford
John Emory Miller, Lexington
Charles B. Minor, Lexington
William Mitchell, Lexington
Earl Moldovan, Lexington
Leroy L. Morgan, Lexington
Jackson F. Morris, Lexington
Donald Morrow, Shively
Russell Motsinger, Louisville
James A. Mullins, Jr., Blackey
William Munday, Stanley
Arnold Murphy, Stearns
James A. Murphy, Clinton
Isham McConnell, Versailles
Theodore R. McDaniel, Lexington
William McLellan, Bowling Green
James Paul Napier, Hazard
Robert Eugene Nugent, Crutchfield
James M. Paget, Anderson, S. C.
James Parrott, Springfield
John C. Pearson, Lexington
Russell D. Poole, Lexington
Thomas Cleland Potter, Louisville
Ralph W. Preston, Paris
Thomas J. Ready, Lexington
Kenneth Recktenwald, Lexington
Clarence Reynolds, Wilmore
Jay Rhodemyre, Ashland
William Ringo, Frankfort
Norman Ritchie, Blue Diamond
John S. Ropp, Jr., Lexington
Raymond Russell, Morning View
George Sakona, Brooklyn, N. Y.
Roy Lee Sallee, Harrodsburg
Edgar Sawyer, Jr., Harvey, Ill.
Joseph Lee Scott, Paducah
John Sellers, Lexington
William Semmitt, Lexington
James E. Smith, Breckel
Kenneth Elroye Smith, Lexington
Thomas J. Smith Lexington
Woodrow W. Smither,
New Albany, Ind.
Raymond Soard, Jr., Lexington
John Martin Staton, Salt Lick
Ross E. Stewart, Cleveland, O.
Clifford Surface, Covington
Franklin L. Taul, Hardinsburg
James W. Taylor, Somerset
Joseph R. Thomas, Lexington
William J. Thomas, Lexington
Melvin L. Tinsley, Lexington
Davis M. Trapp, Lexington
Billy Valentine, Fulton
Frederick Walker, Winchester
Gordon E. Wall, Lexington
Harry E. Waller, Crittenden
Edwin Shane Walters, Ashland
James Walters. Bowling Green
Paul Winston Walters, Ashland
Joseph F. Wathen, Georgetown
Charles Lee Watson, Lexington
Louis Carol Weber, Frankfort
Robert Westerfield, Jr., Owensboro
Vernon Wetherby, Jr., Louisville
Howard Ray White, Louisville
Jonathan M. Whitmer, Sacramento
George T. Williams, Frankfort
James E. Williams, Crestwood
John Nelson Williams, Lexington
William H. Wise, Lexington
James Winston Woody, Lexington
John Worthington, Jr., Lexington
William A. Wyatt, Mt.Sterling
Johnston Young, Owingsville
Ramon Young, Mt. Sterling

Law

William E. Allender, Jr., Lexington
Robert H. Allphin, Warsaw
Richard W. Asher, Jeffersontown
Maxwell P. Barrett, Lexington
William B. Blackford, Wilmore
Waldemar D. Bratcher, Morgantown
Theodore Caddell, Shepherdsville
George M. Catlett, Frankfort
James S. Chenault, Richmond
John R. Cook, Jr., Lexington
Charles R. Daniel, Lexington
Frank P. Davis, Paducah
Catherine E. Gillis, Williamsburg
Buford W. Guerrant, Danville
Alexander D. Hall, Jr., Lexington
Tom D. Harris, Morganfield
George W. Hatfield, Jr.,
Whitley City
Raymond E. Howard, Harlan
Melvin E. Huddleston, Columbia
John L. Keller, Lexington
Wiliam C. Kibbey, Grayson
James M. Lassiter, Murray
Flavius B. Martin, Mayfield
Jack H. Mattingly, Hardinsburg
Joseph H. McKinely, Owensboro
Henry Meigs, II, Frankfort
Coleman D. Moberly, Oakley
Joseph A. Montgomery, Science Hill
Edward F. Murphy,Lexington
Glenn E. Nippert, Raceland
Alton S. Payne, Winchester
Marvin C. Prince, Benton
Hower W. Ramsey, Whitley City
Hartwell D. Reed, Jr., Frankfort
Howard P. Rives, Lexington
Thomas Satterwhite, Versailles
Forest Smith, Texas
Robert W. Smith, New York, N. Y
Samuel L. Spears, Catlettsburg
James A. Tyler, West Liberty
Raymond R. Vincent, Williamstown
Harold S. Weatherford,
Beckley, W.Va.
Robert S. Wellman, Morehead
Bernard A. Wells. Louisa
Morris W. Wilson, Georgetown
Joe S. Wheeler, Russellville

Pharmacy

Georgianna Brakefield, Louisville
Harold Combs, London
George Edelen. Louisville
Don Harris, Auburn
Harry Houchens, Louisville
Richard Lacefield, Bowling Green
Azel Medows, Louisville
Robert Parr, New Albany, Ind.
Roy Turpin, Liberty


SENIORS

STEPHEN ALLEN . . . . . Stanford
Baptist Student Union

LLOYD GEORGE ANTLE . . . . . Lexington
Alpha Gamma Rho; Block and Bridle; Alpha Zeta, secretary; Lamp and Cross; Dairy Club, president; YMCA; 4-H Club; Agriculture Council, president

THOMAS H. ASBURY . . . . . Lexington
Sigma Chi; Tennis Team

JOHN J. BEGIN . . . . . Versailles, Ohio
Alpha Zeta

CHARLES WILLIAM BERCKMAN . . . Frankfort
Alpha Gamma Rho; Block and Bridle; YMCA; 4-H Club

ROBERT BEYERLE . . . . . Louisville
Alpha Gamma Rho; Block and Bridle; Phi Eta Sigma; Alpha Zeta; Veterans Club; 4-H Club; Newman Club

MAE KATHRYN BLACKFORD . . . . Calhoun
Home Economics Club; 4-H Club; YWCA

DOYT H. BOLLING . . . . . Eolia

JAMES NELSON BRATTON . . . Lynchburg, Ohio

THOMAS G. BROUGH . . . . . Moorefield
Block and Bridle

ROBERT CHARLES BRYAN . . . . . Stanford
Alpha Gamma Rho; Alpha Zeta; Veterans Club; Reserve Officers Association

CLARENCE O. BRYANT . . . . . Caneyville
Alpha Zeta; Agronomy; Veterans Club

JOHN H. BURRIER . . . . . Lexington
Alpha Gamma Rho; Block and Bridle; Westminster Fellowship; Agriculture Council; 4-H Club

LINVILLE JOHN BUSH . . . . . Winchester
Alpha Zeta; Baptist Student Union Council

GEORGE MILTON CAMPBELL . . . . Franklin
Phalanx; YMCA Cabinet; Dairy Club, treasurer; Poultry Club, treasurer; Pitkin Club

ANNA R. CARTER . . . . . Marion
Zeta Tau Alpha, vice-president, corresponding secretary; K-Dets; YWCA; Home Economics Club; Future Teachers of America

MARY HELEN CARTER . . . . . Harlan
Home Economics Club; Harlan County Club

BENNIE CLARK . . . . . Spottsville

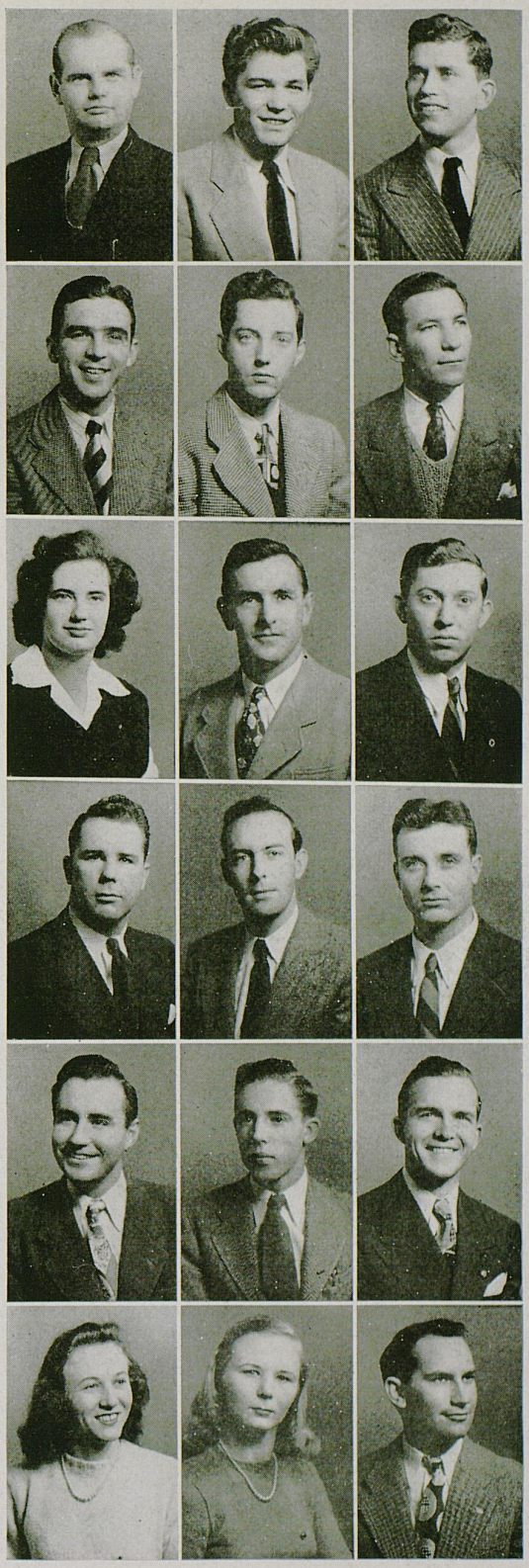

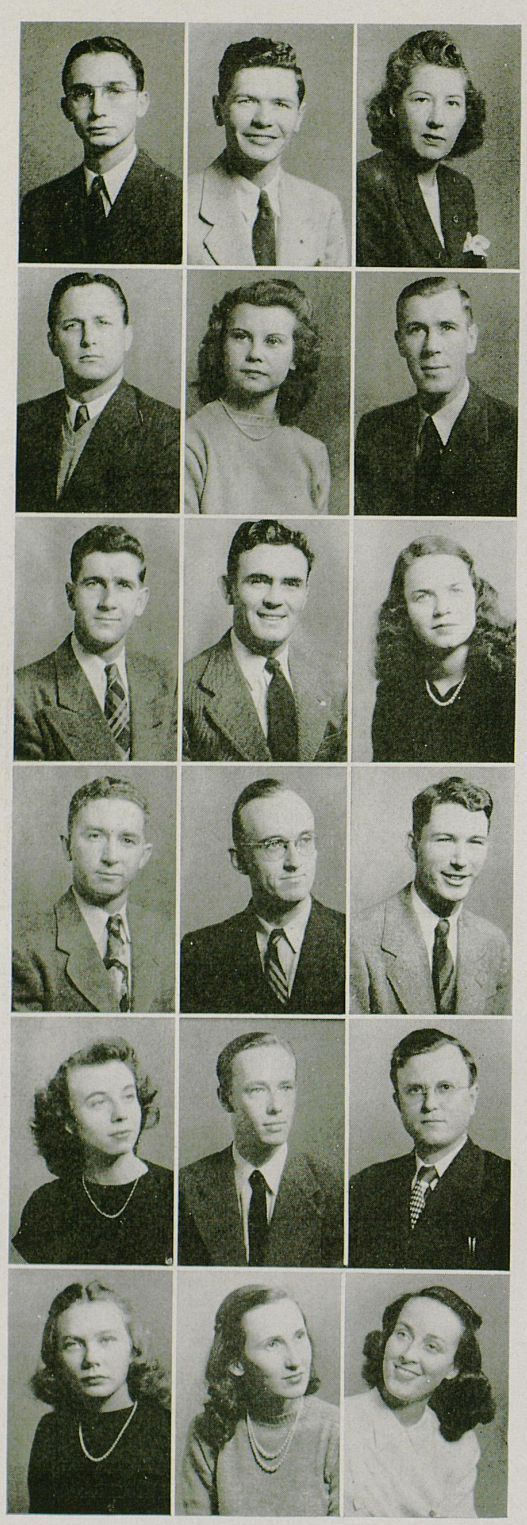

DAVID CLEVELAND . . . . . Pleasureville
Alpha Gamma Rho; Alpha Zeta; Lances; Agriculture Council

RUSSELL CONRAD . . . . . Burlington
YMCA, president, cabinet; Phalanx; Lances; Omicron Delta Kappa; Alpha Zeta; Pitkin Club; Veterans Club; Dairy Club; Lamp and Cross

LORAINE CORNELISEN . . . . West Chicago, Ill.
Home Economics Club; Newman Club; Veterans Club

VANCE CORNETT . . . . . Winchester

RUTH LAMB COVINGTON . . . . Marks, Miss.
Chi Omega; Home Economics Club; YWCA; Koffee Klub

WILLIAM BRADFORD CROPPER . . . Lexington
Sigma Nu; Block and Bridle; Chess and Checker Club

WALTER H. CRORY . . . . . Lexington

ROBERT C. CROSS, Jr. . . . . Barlow

ELLA ROSE CRUME . . . . . Bloomfield
Alpha Delta Pi

THOMAS A. CURTSINGER . . . . . Fancy Farm
Newman Club; Veterans Club; Dairy Club

RUSSELL des COGNETS . . . . . Lexington
Kappa Alpha; Student Government Association; Veterans Club

J. C. DOWDEN . . . . . Pleasureville
Alpha Gamma Rho; Veterans Club

MOLLY ANNA DUNN . . . . . Riverton
Delta Zeta; YWCA; Home Economics Club

BEN W. DYER . . . . . Sturgis
Sigma Alpha Epsilon; Band; Men's Glee Club; Intramurals

CECIL G. FELTNER . . . . . Albany

TALLU FISH . . . . . Williamsburg
Delta Delta Delta; League of Women Voters; Baptist Student Union; YWCA; Student Union Board, worship committee, activity committee; Home Economics Club

EMERY LOU FLANDERS . . . . . Lexington
SuKy; YWCA; Dutch Lunch Club; Home Economics Club

MARGARET SUE FLYNN . . . . . Frankfort
Delta Delta Delta, historian; Student Union Board, activities committee; YWCA; K-Dets; Attendant to May Queen; Attendant to Fall Festival Queen

GEORGE WILSON FREAS . . . . . Franklin
Alpha Gamma Rho, president, treasurer; Alpha Zeta; Lamp and Cross; Who's Who; Student Government Association; Interfraternity Council, vice-president; Block and Bridle; Phi Sigma Theta; Dairy Club, secretary; Lances; Keys; Agriculture Council; Veterans Club; Omicron Delta Kappa

HARRIET D. FREEMAN . . . . . Lexington
Alpha Xi Delta; Pitkin Club; YWCA; Art Club; Outing Club; Westminster Fellowship; Dutch Lunch Club

WILLIAM C. GAYLE . . . . . Lexington
Alpha Gamma Rho; Veterans Club

WILLIAM G. GINN . . . . . Findlay, Ohio
Sigma Chi

SAUL DANIEL GOINS . . . . . Manchester
Alpha Zeta

ULYSSES G. GRAYSON . . . . . Lexington
Alpha Gamma Rho; Alpha Zeta

EMOGENE GREGORY . . . . . Somerset
Alpha Xi Delta; Phi Upsilon Omicron; Home Economics Club; YWCA; K-Dets

SHIRLEY HARNED . . . . . Lyons
Alpha Zeta; Block and Bridle

OLLIE LEE HAYS . . . . . Mackville
Zeta Tau Alpha, president, vice-president; Phi Upsilon Omicron, secretary; K-Dets; YWCA; Panhellenic

JACK HIBBS . . . . . Bardstown

BETTY PRIESTLEY HOLLAND . . Madison, W. Va.

MARGARET CAMPBELL HOOK . . . Russellville
Phi Upsilon Omicron; YWCA; 4-H Club; Baptist Student Union; Koffee Klub; Home Economics Club

SILVION C. HOPKINS . . . . . Dawson Springs
Alpha Zeta

FRANCES THOMAS HORLACHER . . . Lexington
Delta Zeta, historian, editor and chaplain; Who's Who; Phi Upsilon Omicron; SuKy; Phi Beta; Home Economics Club; YWCA; Dutch Lunch Club; K-Dets; Danforth Fellowship Award; Glee Club; WBKY; UK Trio; Alma Magna Mater; Kappa Delta Pi

LINDSEY H. HORN, Jr. . . . . Philpot
Alpha Zeta; Veterans Club; Baptist Student Union; Block and Bridle; Livestock Judging Team

LANDON HUNT . . . . . Mouthcard
Future Teachers of America

KYLE HUNTER . . . . . Marrowbone
Alpha Gamma Rho; Dairy Club; 4-H Club; YMCA; 240 Club

JEPTHA JETT . . . . . Danville
Alpha Gamma Rho; Alpha Zeta

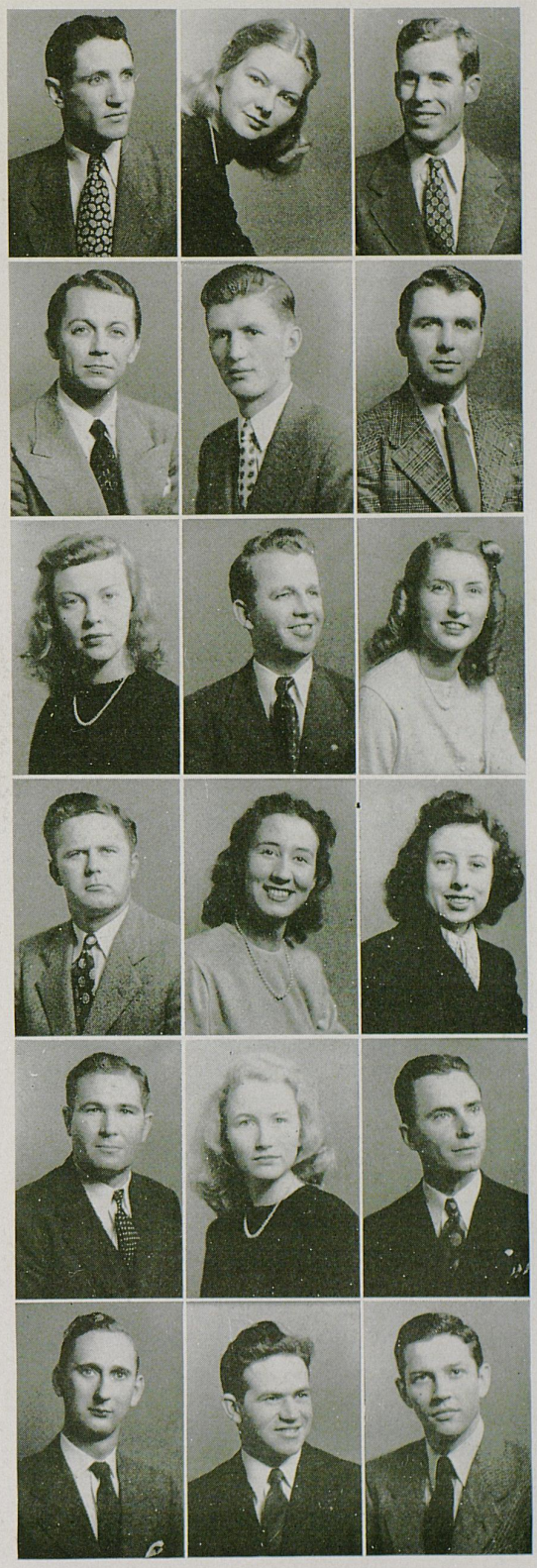

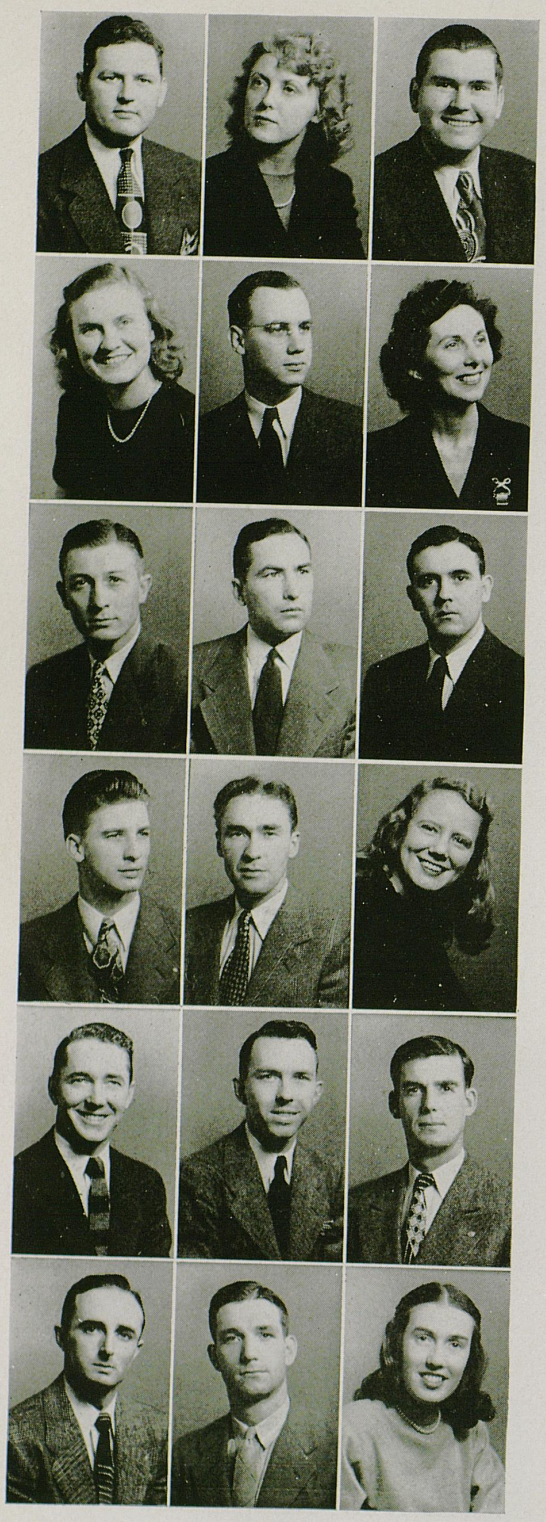

MARTIN D. JOHNSON . . . . . Columbia
Alpha Gamma Rho; Block and Bridle; Veterans Club

NORA LEE JOHNSON . . . . . Hazard
Baptist Student Union, council; Home Economics Club; YWCA

THOMAS HOWE JOHNSON . . . . Flemingsburg
Alpha Gamma Rho; Alpha Zeta; YMCA Cabinet, advisory board; Baptist Student Union

MRS. KATHERINE JOHNSTONE . . . Russellville
Phi Upsilon Omicron; Mortar Board; Canterbury Club; Student Government Association; K-Book, co-editor

ROBERT L. JOHNSTONE . . . . . Lexington

MILDRED JOSEPH . . . . . Jackson
Phi Upsilon Omicron; Kappa Delta Pi

GEORGE GARNETT JUDGE . . . . . Moorefield
Phi Sigma Kappa; Veterans Club; Agriculture Council

FLOYD KELLS . . . . . Williamstown

JAMES D. KEMP . . . . . Pickett
Alpha Gamma Rho; Block and Bridle; Alpha Zeta; 4-H Club; Livestock Judging Team; Agriculture Council

ERNEST L. KIRKPATRICK, Jr. . . . Lorain, Ohio

WALLACE LAKE . . . . . Sandgap
Block and Bridle

MARY K. LaMASTER . . . . . Shelbyville

HENRY S. LeGRAND . . . . . Owensboro
Alpha Gamma Rho; 4-H Club; YMCA

JUNIUS C. LEWIS . . . . . La Center
Baptist Student Union Council

EVERETTE MACKEY . . . . . Lexington

CALVIN MARTIN, Jr. . . . . Cynthiana
Alpha Gamma Rho; YMCA

CHARLES M. MARTIN . . . . . Winchester
Livestock Judging Team; Block and Bridle; Alpha Zeta

MILDRED GERALDINE MAY . . . . Winchester
Home Economics Club; YWCA

Agriculture & Home Economics

JEAN MOSSMAN McCRAY . . . . . Lexington
Kappa Alpha Theta

CHARLES VICTOR McDANIEL . . . . Victory

JAMES HULETT McMAHAN . . . . Lexington
Dairy Club; Pershing Rifles; Men's Glee Club; Pryor Pre-Medical Society

JOHN HARRIS PARKE, Jr. . . . . Richmond

WILLIAM B. PAWLEY . . . . . Rineyville
Sigma Phi Epsilon; Newman Club; Agronomy Club

SHIRLEY H. PHILLIPS . . . . . Berea
Alpha Gamma Rho; Block and Bridle

EUNICE PICKRELL . . . . . Louisa
Sigma Kappa; YWCA; Baptist Student Union; Home Economics Club

KATHLEEN LENORE POOR . . . . . Lexington
Kappa Alpha Theta; Canterbury Club; Home Economics Club; YWCA; Dutch Lunch Club

WILLIAM ROBERT POWERS . . . . Mash Fork
Veterans Club

MARY LOUELLEN PREWITT . . . . Lancaster
4-H Club; YWCA; Home Economics Club

REUBEN N. PRIBBLE . . . . . Georgetown

W. PRESTON PRICE . . . . . Lexington
Delta Tau Delta; WBKY, chief engineer

DOROTHY JUETT RAY . . . . . Lexington
Phi Upsilon Omicron; Interfaith Council; YWCA; Pitkin Club; Home Economics Club; Westminster Fellowship; Dutch Lunch Club; 4-H Club

ALEXANDER C. REED, Jr. . . . . Lexington

AUDREY ROMANN . . . . . Granite City, Ill.

BOONE ROSE, Jr. . . . . Eminence
Block and Bridle

WILLARD A. ROSEBERRY . . . . . Grayson
Agronomy Club

ARLIE SCOTT . . . . . Sebree
Block and Bridle





JACK J. SCOTT . . . . . Lexington
Block and Bridle; Alpha Zeta; Livestock Judging Team

BERNICE SEBREE . . . . . Florence
Home Economics Club; House Presidents Council; YWCA; Baptist Student Union; 4-H Club; Student Union House Committee; Shelby House President; Pitkin Club

SUZANNE RADCLIFFE SEESE . . Clendenin, W. Va.
Alpha Delta Pi; YWCA; Home Economics Club

CHARLES E. SHELBY . . . . . Salem
Alpha Gamma Rho; Alpha Zeta; Phalanx; Block and Bridle; Veterans Club; Pitkin Club; YMCA Cabinet; Student Government Association

MARGARET ELLEN SHELTON . . . . Paducah
Kappa Kappa Gamma; YWCA; Newman Club, social chairman; Student Union Board, activities committee; House Presidents Council; League of Women Voters; Home Economics Club

CLARENCE H. SHORT . . . . . Louisville
Phi Delta Theta, house manager; Men's Glee Club

MARY CATHERINE SIMMS . . . . Springfield
Newman Club; Bacteriology Society; Outing Club; German Club

RUSSELL SKINNER . . . . . College Hill

RICHARD SNELLING . . . . . Carlisle

RALPH A. SPEAKS . . . . . Paint Lick
Alpha Gamma Rho; Dairy Club

NANCY JO STEVENS . . . . . Morgan
Future Teachers of America; Home Economics Club; YWCA

IVAN STEWART . . . . . Stanton
Alpha Zeta; Veterans Club; Agronomy Club

NANCY MAE STOLTS . . . . . Lexington
Home Economics Club

PAUL B. STURGILL . . . . . Lexington
Alpha Gamma Rho; Student Union Committee; Reserve Officers Association

CAROLYN JOHNSON TOWLER . . . . Ashland

HELEN FARRIS TRIPLETT . . . . . Lexington
K-Dets; YWCA; Dutch Lunch Club; Home Economics Club; SuKy; Phi Upsilon Omicron; Alma Magna Mater; Kappa Delta Pi

ROY N. VANARSDALL . . . . . Burgin
Alpha Gamma Rho

JACK VEECH . . . . . Finchville
Phi Delta Theta; Interfraternity Council; Lamp and Cross; Student Union Board; Keys; Pershing Rifles

Seniors

Agriculture & Home Economics

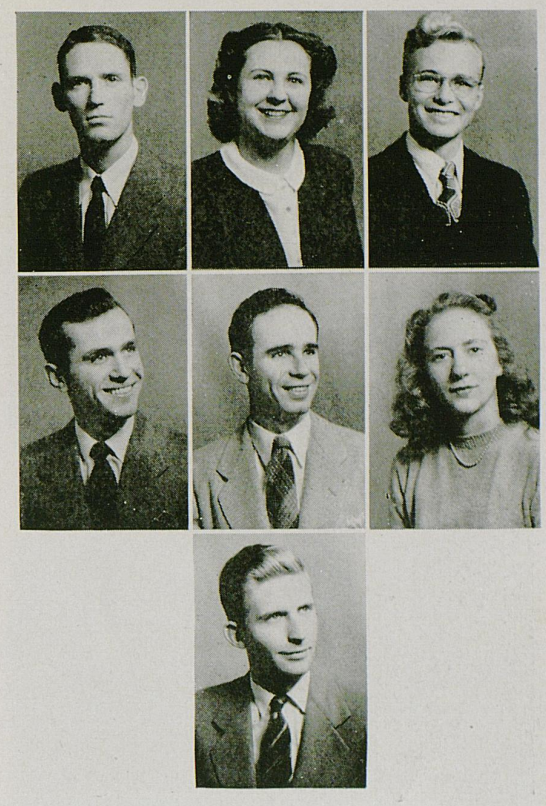

JOHN O. VENABLE . . . . . Winchester
Alpha Gamma Rho; Block and Bridle; 4-H Club

MARTHA LEE WARD . . . . . Munfordville

HOMER WELLS . . . . . Blaine

JESSE WILKINS . . . . . Clinton
Veterans Club

MATT R. WILLIAMS, Jr. . . . . Louisville
Alpha Gamma Rho

JANE WOOD WISE . . . . . Maysville
Chi Omega; Phi Upsilon Omicron; YWCA; Student Union Committee; League of Women Voters; Home Economics Club

JAY YOUNG, Jr. . . . . Catlettsburg
Alpha Gamma Rho

Seniors

Arts & Sciences

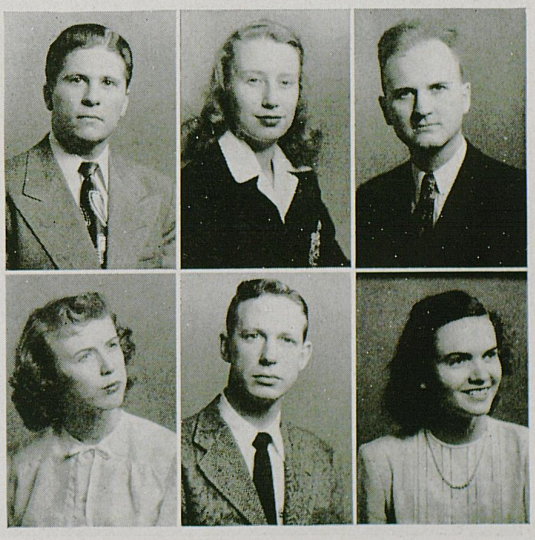

JOHN MELVIN ABBOTT . . . . . Newport

ANNE COOKE ADAMS . . . . . Hopkinsville
Alpha Gamma Delta; League of Women Voters; YWCA; Women's Glee Club

DEE ASHLEY AKERS . . . . . Carrollton
Fencing Team; Band Leader; Sinfonietta; YMCA; WBKY; Cosmopolitan Club; Reserve Officers Association

BARBARA AKERS . . . . . Carrollton
Phi Beta; University Choristers; Glee Club

JOHN MORGAN ALLEN . . . . . Jackson
Sigma Chi; Pryor Pre-Medical Society; Guignol; Veterans Club

ELISABETH RUTH ALLISON . . . . . Columbia
YWCA, Disciples of Student Fellowship; Jewell Hall Chorus



ROBERT LYTLE ANDERSON . . . . . Mayfield
Student Affiliate of American Chemical Society

MARY PORTER ARMSTRONG . . . . Georgetown

DAVID C. ASHER . . . . . Pineville

SANDRA ASHER . . . . . Pineville
Delta Delta Delta; German Club; YWCA

RAYMOND D. AUBREY . . . . . Lexington

MARY JO BAKER . . . . . Lexington
Dutch Lunch Club; WAA; Radio Orchestra

ROBERT BAKER . . . . . Hopkinsville
Kernel; Patterson Literary Society

FRANCES LORRAINE BALL . . . . Middlesboro

BETTY JEAN BARTEE . . . . . Cleveland, Ohio
Zeta Tau Alpha; Phi Beta; League of Women Voters; Choristers; Women's Glee Club; Combined Glee Club; Outing Club; FTA; YWCA; K-Dets

MARY LOU BARTLEY . . . . . Jenkins
Pi Kappa Sigma; Stray Greeks; Jewell Hall Chorus; WBKY

MOSE BASTON . . . . . Georgetown
Pi Kappa Alpha; University Orchestra; Student Affiliate of American Chemical Society

OSCAR CARL BEASLEY, Jr. . . . . Paducah
Pi Kappa Alpha; Band; Symphony Orchestra; Pryor Pre-Medical Society

FREDERICK ERNEST BERGER . . . . . Louisville

WILLIAM HARVEY BIXLER . . . . . Frankfort
Phi Sigma Kappa; Student Bar Association; Veterans Club

ROSE MARIE BLANCHET . . . . . Lexington
Student Affiliate of American Chemical Society; Newman Club

PEGGY GENE BOCKMON . . . . . Paducah
Kappa Kappa Gamma; YWCA; Alpha Lambda Delta

CHARLES GORDON BOGGS . . . . . Dwarf
Art Club, president; AIS; Veterans Club; YMCA; SGA delegate to Europe

G. MAURICE BOWLING . . . . . Creekville

LUTHER A. BOYD . . . . . Louisville
Sigma Phi Epsilon; Veterans Club; Commerce Employment Association

MARJORIE BRAWNER . . . . . Lexington

BEVERLY ANNE BROWN . . . . . Lexington
Kappa Alpha Theta; Guignol; Pryor Pre-Medical Society; Bacteriology Society; Kernel; Cwens; Alpha Lambda Delta; Tau Sigma

CLARENCE GORDON BROWN, Jr. . . . Louisville
WBKY; Guignol; Veterans Club

JOHN B. BROWN . . . . . Lexington

MARTHA JANE BROWN . . . . . Lexington
Alpha Xi Delta; Kentuckian; Newman Club; YWCA

ILEY B. BROWNING, Jr. . . . . Ashland
Phi Delta Theta

CARMAINE BRUCE . . . . . Williamsburg
Delta Delta Delta; YWCA; League of Women Voters; Student Union Board committees

JANE ELLEN BUCHANAN . . . . . Lorain, Ohio
Chi Omega, social chairman and pledge president; League of Women Voters; YWCA; Koffee Club; K-Dets; Young Democrats; Student Union Committee; Panhellenic, vice-president

BETTY ANNE BUCHER . . . . . Lexington

MARY ANN BACH BURDETTE . . . . Lexington
Alpha Xi Delta; Dutch Lunch Club; SuKy; YWCA

CATHERINE REBECCA CALBERT . . . Lexington
Outing Club; K-Dets; Independents

WILLIAM D. CALVERT . . . . . Maysville
Sigma Alpha Epsilon

BETTY JEANE CANNON . . . . . DeLand, Fla.
Alpha Gamma Delta; YWCA; League of Women Voters

JO ALLAN CAPLINGER . . . . . Frankfort
Kappa Delta

PAUL CARLSON . . . . . Chicago, Ill.
Delta Chi

CLIFTON CARPENTER . . . . . Woodsbend
Lambda Chi Alpha; YMCA

JACK LeROY CARWELL . . . . . Louisville





WILLIAM HAMPTON CHAMBERS . . . Lexington
Band; Track; Intramurals; Tennis

CORNELL C. CLARKE . . . . . Glasgow
Sigma Phi Epsilon, president, vice-president; SuKy, president; Phalanx, vice-president; Pitkin Club; Social Committee; Kentuckian, associate editor; Interfraternity Council; Who's Who; YMCA Cabinet; Philosophy Club

JEAN TAYLOR COLEMAN . . . . . Lexington
Kappa Delta, rush chairman; Home Economics Club; SUB, activities committee; YWCA; Dutch Lunch Club; Wesley Foundation

JACK R. COLLIER . . . . . Lexington

FRANCES JANE COMBS . . . . . Anco
YWCA

IMOGENE COMBS . . . . . Hazard
Kentuckian, associate editor; Kernel; YWCA; WAA; WSSF secretary; SUB, dance committee, house committee; Independents; Freshman Club advisor; French Club

SUZANNE ROSE CONCANNON . . . . Lexington
Kentuckian; Kernel; Newman Club

CORINNA MINOR COOK . . . . . Danville
Chi Omega; Mortar Board; House Presidents Council; White Math Club; League of Women Voters; K-Dets; YWCA Cabinet

ROGER F. COOPER . . . . . Lexington
Kappa Sigma

MAYME FRIEDA CORNELIUS . . . . Beattyville
Alpha Xi Delta; Phi Beta; YWCA; Glee Club; Choristers

ROY CRAWFORD . . . . . Whitesburg
Pryor Pre-Medical Society; American Society of Mechanical Engineers

PAUL CROWDUS . . . . . Lebanon

JOSEPH F. DAUGHERTY . . . . . Florence
Outing Club; YMCA; Pryor Pre-Medical Society; SuKy; German Club; Phalanx; Tau Epsilon Phi; Independents

STACY E. DAVENPORT . . . . . Henderson
Delta Zeta; Spanish Club; YWCA

ORDIE U. DAVIS . . . . . Beattyville
Phi Sigma Kappa; Veterans Club

WELDON DEMUNBRUN . . . . . Brownsville
Pi Kappa Alpha; German Club; Pryor Pre-Medical Society, president

CHARLES R. DeSPAIN . . . . . Anchorage

CLELL F. DeSPAIN . . . . . Hodgenville
Phi Sigma Kappa, president; Lamp and Cross; SGA; Interfraternity Council, president

MARJORIE A. DOLIBER . . . Marblehead, Mass.
Bacteriology Society; YWCA

JAMES MAYFIELD DONOVAN, Jr. . . Georgetown
Pi Kappa Alpha; Kernel, assistant news editor; Vague, associate editor; Kentucky Fraternity Man, editor

FRANK R. DORNHEIM . . . . . Lexington
Kernel

HELEN DORR . . . . . Ashland
Kentuckian, editor, managing editor; Kernel, columnist; Newman Club, publicity chairman; YWCA

MARY KEITH DOSKER . . . . . Louisville
Kappa Kappa Gamma; Mortar Board; Who's Who; SGA, vice-president; YWCA, freshman advisor, secretary; Pitkin Club, secretary; League of Women Voters, president; Cwens; Alpha Lambda Delta

LINDSEY R. DOUGLAS, Jr. . . . . Mt. Sterling
Pi Kappa Alpha

ROSEMARY SHOUSE DUMMIT . . . . Lexington
Delta Delta Delta, president; YWCA, president; Phi Beta; Who's Who; Student Union Board; Philosophy Club

MERRY CAROL DUNN . . . . . Fort Pierce, Fla.
Kappa Alpha Theta; YWCA; Glee Club

JEROME EASTHAM . . . . . Palatka, Fla.
Independents, vice-president; Phi Beta Kappa; SGA; Board of Student Publications; Campus Community Chest Drive, executive secretary; Band; Veterans Club; National Student Association representative

BETTY EDWARDS . . . . . Harrodsburg
YWCA; Sociology Club

PEGGY ELLIS . . . . . Lexington
YWCA; Independents, publicity chairman; Outing Club

GEORGE E. ESTILL . . . . . Mayslick
Newman Club; Veterans Club; Pryor Pre-Medical Society

JEWELL FRANCES ESTILL . . . . . Lexington
Outing Club; Independents; Sociology Club

JOSEPH C. EVANS . . . . . Ashland
Phi Sigma Kappa, house manager; Veterans Club

MARTHA McDOWELL EVANS . . . . Wilmore
Theta Sigma Phi; Kernel, managing editor; YWCA; Dutch Lunch Club; Chi Delta Phi; Glee Club; Wesley Foundation

JOHN WYCHE FABEL . . . . . Somerset
Veterans Club; Band

MARY JO FARMER . . . . . Lexington
Alpha Gamma Delta; Alpha Lambda Delta; K-Dets; Bacteriology Society; YWCA

PHYLLIS ANN FELDMANN . . . . . Lexington
Kappa Kappa Gamma, secretary and personnel chairman; League of Women Voters; Canterbury Club



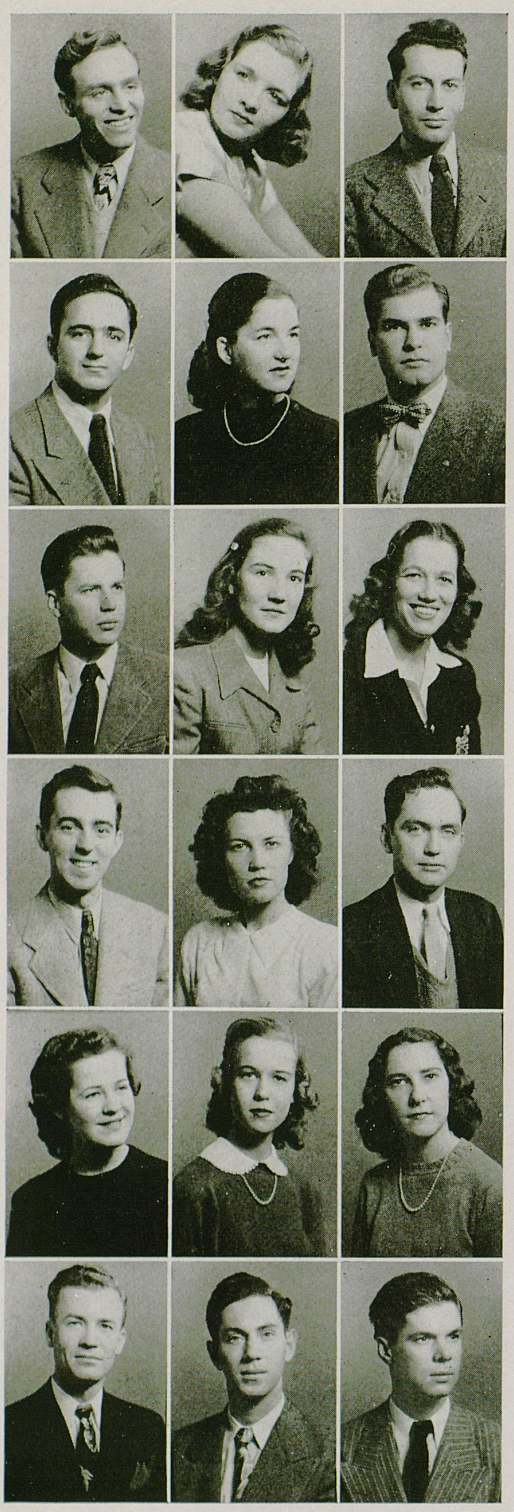

JOHN H. FENTON . . . . . Canton, Ohio
Guignol; WBKY; Veterans Club; SGA; Independents; Sociology Club

JANE HARRISON FETTER . . . . . Anchorage
Canterbury Club; White Math Club; YWCA

JAMES RANDALL FIELDS . . . . . Cynthiana
Veterans Club

MYRON FINKELSTEIN . . . . Dorchester, Mass.
Zeta Beta Tau; Hillel Foundation, president; Pryor Pre-Medical Society; Religious Emphasis Week chairman

JANE RASH FINLEY . . . . . Madisonville
Delta Zeta; League of Women Voters; Dutch Lunch Club; YWCA

WARREN EDWARD FISCHER . . . . Lexington
Pitkin Club; Pryor Pre-Medical Society; YMCA; Westminster Fellowship; Freshman Club

WILLIAM WALTER FISHER . . . . . Louisville
Pi Kappa Alpha; Pitkin Club; Freshman Club; YMCA; German Club; Band; Pryor Pre-Medical Society; Phalanx

BOBBIE LOU FOIL . . . . . Spartanburg, S. C.
Delta Delta Delta; Koffee Klub; YWCA

HELEN RAY FORD . . . . . Deland, Fla.
Alpha Gamma Delta, president; K-Dets; WAA; SUB, dance committee; Panhellenic

HAROLD C. FRIEDLY, Jr. . . . . Frankfort
YMCA Cabinet; Phalanx; WSSF, co-chairman; Cosmopolitan Club; Pitkin Club; Independents; German Club; Kentuckian, associate editor

BARBARA DEBAUN FUTRELL . . . . . Cadiz
Delta Delta Delta, secretary; House Presidents Council, vice-president; K-Dets; Cwens; SUB activities committee

ROBERT DENNIS GALVIN . . . . . Lexington
Newman Club; Pryor Pre-Medical Society

BEVERLY GAULKE . . . . . Lexington
Delta Zeta, vice-president, rush chairman, president; Panhellenic; Alpha Lambda Delta; Outing Club; Dutch Lunch Club; Band; German Club; YWCA; Archaeological Society

BETTY N. GAY . . . . . Lexington
Kappa Kappa Gamma

GARNETT EVA GAYLE . . . . . Lexington
Chi Omega, secretary; Theta Sigma Phi, president; Kentuckian; Chi Delta Phi; YWCA Cabinet; Pitkin Club; K-Dets; WAA; Kernel; Postwarrior; Veterans Club; Koffee Klub; Vague, editor and circulation manager

JACK T. GIANNINI . . . . . Princeton
Men's Glee Club; Choristers; YMCA; Pitkin Club; Pryor Pre-Medical Society; Mixed Chorus; Veterans Club

MILTON KAY GOLDBERG . . . . Brooklyn, N. Y.
Zeta Beta Tau, vice-president, secretary; Bacteriological Society; Veterans Club; Hillel Foundation

WILLIAM W. GOODLOE . . . . . Somerset
Kappa Sigma, president, vice-president

GLENN GRAFF . . . . . Jeffersontown
Pi Kappa Alpha; WBKY

FRED A. GRANNEMAN . . . . . Covington

ROBERT F. GRINSTEAD . . . . . Glasgow

PAUL W. GRUMBLES . . . . . Ashland
Phi Sigma Kappa, president; Interfraternity Council; Veterans Club; YMCA

MARY FRANCES HAGAN . . . . . Louisville
Kappa Kappa Gamma, scholarship chairman, pledge president; Koffee Klub; Women's Glee Club; YWCA

ROBERT HAIBLOOM . . . . . Brooklyn, N. Y.

MARY LEE HALMHUBER . . . . . Frankfort
Kappa Alpha Theta; YWCA; Glee Club; SUB Committee

O. C. HALYARD, Jr. . . . . Louisville
Kernel, sports editor; WBKY, head announcer; Kentuckian

JANE LEE HAMERSLEY . . . . . Lexington
Guignol; Pitkin Club, secretary; Kernel, circulation manager; Kentuckian; K-Dets; YWCA; Art Club; Westminster Fellowship, publicity chairman; Dutch Lunch Club

AUDREY CAROL HANKINSON . Daytona Beach, Fla.
Alpha Gamma Delta; K-Dets; YWCA; Troupers; Student Union house committee; WAA

CHARLES W. HARBAUGH . . . . Gettysburg, Pa.
Sigma Nu; Guignol

RUBY GENE HARDIN . . . . . Carrollton
Delta Delta Delta; K-Dets; YWCA; Kentuckian; Student Union Committees

PRINCE GORDON HARRILL . . . . . Lexington
Alpha Chi Sigma

DAVID LEWIS HARRIS . . . . . Wurtland
Glee Club; Mixed Chorus; Phi Mu Alpha, secretary, alumni secretary; Sinfonia; YMCA; Koffee Klub; 240 Club

JOYCE ANNE HARRIS . . . . . Lexington
Chi Omega; YWCA; League of Women Voters; Young Democrats Club, secretary; Koffee Klub

GLORIA HOPE HARTMAN . . . . . Lexington
Student Chemical Affiliate; French Club; German Club, vice-president; Cosmopolitan Club; YWCA; Philosophy Club; Art Club; White Math Club; League of Women Voters

MARTHA JUNE HATTER . . . . . Russellville
Baptist Student Union; YWCA; Band; Bacteriology Society

HELEN GORHAM HENRY . . . . Central City





MILDRED HIGGASON . . . . . Campbellsville
Phi Sigma Iota; Band; YWCA; Spanish Club; French Club

WILLIAM HICKS . . . . . Lexington
Phi Kappa Sigma; Pryor Pre-Medical Society; Newman Club

DORIS HILL . . . . . Campbellsville
Alpha Xi Delta; Outing Club; YWCA; Sociology Club

MARY JOAN HILLENMEYER . . . . Lexington
Alpha Delta Pi; Kernel; Kentuckian; Newman Club; YWCA

MARY PICKFORD HINKLE . . . . . Carlisle
Phi Sigma Iota

EDWIN HOLLIDAY . . . . . Jackson
Lambda Chi Alpha; Bacteriology Society; Pryor Pre-Medical Society; German Club

DONN D. HOLLINGSWORTH . . . . Lexington
Alpha Delta Phi; Stray Greeks

LESLIE TOLL HOLLINGSWORTH . . . Lexington
Chi Omega; Mortar Board; YWCA, vice-president; League of Women Voters, cabinet; Philosophy Club, secretary; Band; Glee Club

MARY ANN HOLMES . . . . Yazoo City, Miss.
Chi Omega; League of Women Voters; Koffee Klub; YWCA; Young Democrats; Canterbury Club

CHARLES OWEN HOPKINS . . . . . Paducah
Alpha Sigma Phi

FRANCES HAMILTON HORTON . . . Owingsville
Alpha Gamma Delta; SuKy; YWCA; League of Women Voters

HELEN GIBSON HUTCHCRAFT . . . . . Paris
Chi Omega; Phi Beta, president; Who's Who; Mortar Board, president; Cwens; Alpha Lambda Delta, secretary; YWCA, president; Koffee Klub; Glee Club, accompanist; Westminster Fellowship, vice-president; 240 Club; German Club; Interfaith Council, treasurer; YWCA Cabinet, regional council member; Troupers, accompanist; Tau Sigma, pianist.

BARBARA HYSINGER . . . . . Brodhead
Alpha Delta Pi, vice-president; Kernel; Kentuckian; Glee Club; Adelphian reporter; YWCA

JOHN IRVIN . . . . . Carlisle
Kappa Alpha

JANE VAUGHAN JAMESON . . . . Cynthiana
Alpha Xi Delta, asst. treasurer, treasurer, recording secretary, rush chairman; Theta Sigma Phi; YWCA; Kernel, society editor; K-Dets; Panhellenic Council; Westminster Fellowship; Cwens; Pitkin Club; K-book staff

MARTHA W. JETT . . . . . Danville

EMILY JEAN JOHNSON . . . . . Lexington
YWCA; Independents; Outing Club

JUDITH KEEN JOHNSON . . . . . Richmond
Chi Omega, vice president; League of Women Voters, secretary; Theta Sigma Phi, treasurer; Who's Who; Cwens; Alpha Lambda Delta; Freshman Resident Hall, president; YWCA; SUB dance committee; SGA; French Club; House Presidents Council; K-Dets; Phi Beta Kappa

AMELIA ANN JOHNSTON . . . Wilmington, Del.
YWCA; House Presidents Council; Mortar Board; Jewell Hall, president; Who's Who; Cwens; Cosmopolitan Club; Kentucky Future Teachers of America, president; SUB Social Committee

RUTH ELLA JONES . . . . . Somerset

CHARLES W. JUSTICE . . . . . Ludlow
Pryor Pre-Medical Society; Westminster Fellowship; YMCA

JEAN LOUISE KESLER . . . . . Shelbyville
Zeta Tau Alpha; Mortar Board; Phi Beta; Women's Glee Club; Choristers; YWCA; WAA; WBKY; Jewell Hall Chorus, director

CHARLES WILLIAM KETRON . . . . . Corbin
Veterans Club

JOCELYN KILHAM . . . . . Milwaukee, Wis.
K-Dets; Canterbury Club; YWCA

WENDELL R. KINGSOLVER . . . . . Lexington
Pryor Pre-Medical Society; German Club; Chess Club; White Math Club; Independents

BERTRAND KLASS . . . . . Boston, Mass.
Zeta Beta Tau, treasurer, president; SGA Advisory Board, president; Pershing Rifles; Pryor Pre-Medical Society

CHARLOTTE EVELYN KNAPP . . . . Lexington
Kappa Alpha Theta; WAA; SuKy, secretary; K-Dets; Freshman Club, secretary; Cheerleader; Cwens, secretary; Dutch Lunch Club

ANN CRAWFORD LAIR . . . . . Renfro Valley
Alpha Gamma Delta, rush chairman; French Club; Art Club; YWCA, student committee; Panhellenic, president

TEVIS W. LAUDEMAN, Jr. . . . . Lexington
Varsity Baseball; Veterans Club; Kernel

WAYNE LOWELL LAWRENCE . . Hickman, Tenn.

ELEANOR MAYE LEE . . . . . Lexington
Alpha Delta Pi; Newman Club; YWCA

EVA LaRUE LEWIS . . . . . Lexington
Kappa Delta; Tau Sigma; Guignol; Spanish Club; K-Dets; Dutch Lunch Club

FRANCIS L. LEWIS . . . . . Greenville
Sigma Chi; Sigma Gamma Epsilon

LILLIAN MARIE LEWIS . . . . . Georgetown
YWCA; Independents; Psychology Club

WILLIAM B. LEWIS III . . . . . Lexington
Phi Delta Theta

THOMAS LITTLE . . . . . Jackson
Pryor Pre-Medical Society; YMCA; Veterans Club





RALPH E. LOONEY . . . . . Lexington

ROSE MARY LUMLEY . . . . . Ashland

WILMER BAILEY LUSTER . . . . . Glasgow

DELIA N. MANNING . . . . . Hustonville
Bacteriology Society; Philosophy Club

CECELIA FLORENCE MEERS . . . . Cynthiana
Alpha Lambda Delta; Guignol; YWCA; Theta Sigma Phi

MAUBERT R. MILLS . . . . . Clinton
Alpha Tau Omega; Student Bar Association

VIRGINIA MINSHALL . . . . State College, Pa.
Kappa Delta; Veterans Club

MARILYN G. MITCHELL . . . . Columbus, Ohio
Kappa Alpha Theta; Commerce Employment Association; YWCA; Kernel, society editor; SuKy; Koffee Klub

KATHERINE M. MOONEY . . . . . Roann, Ind.

BILLIE JEAN MOORE . . . . . Lexington
Independents, secretary; YWCA; Outing Club

CELIA CONLEY MOORE . . . . . Harrodsburg
Chi Omega, president; YWCA; Panhellenic, secretary; League of Women Voters

PATRICIA ANN MOORE . . . . . Winchester
Delta Delta Delta

THOMAS R. MOSELY . . . . . Lexington
Sigma Chi

RUTH MOUNT . . . . . Lexington
SuKy; Pryor Pre-Medical Society; German Club; Bacteriology Society; YWCA; Baptist Student Union; K-Dets

FLOYE A. MULLINAUX . . . . . Corbin
YWCA; Kentuckian; Kernel; Pitkin Club; Alpha Lambda Delta; Cwens; Mortar Board, historian; Mortar Board Plaque; Chi Delta Phi, president, treasurer; House Committee; Phi Beta Kappa

RAY EARLYWINE MURPHY, Jr. . . . Lexington
Sigma Chi; YMCA; Choristers; Glee Club; Phi Mu Alpha; Pryor Pre-Medical Society; Canterbury Club; Student Union House Committee; ROTC

MARTHA MYERS . . . . . Maysville
YWCA; K-Dets; Kernel; Student Union Board; Canterbury Club; Kentuckian

RONALD FORREST MacDONALD, III . . Carrollton
Pi Kappa Alpha; Men's Glee Club; Pryor Pre-Medical Society

MARJORIE K. McBRIDE . . . . . Park City

RICHARD LEON McCONNELL . . Kingsport, Tenn.
Student Affiliate of American Chemical Society

PATRICIA ANN McGRUDER . . . . Lexington
Newman Club

CAROLYN CRAIG McMEEKIN . . . . Lexington
Chi Omega; Student Affiliate of American Chemical Society; Tau Sigma; Cwens; Alpha Lambda Delta; K-Dets; Student Union Board

MARY ELIZABETH McROBERTS . . . Lexington
Delta Zeta, vice-president, rush chairman; Panhellenic Council; Pitkin Club; Dutch Lunch Club; Koffee Klub; Psychology Club; Guignol

A. J. NAPIER . . . . . Adolphus
Sigma Gamma Epsilon

MARTHA NEWMAN . . . . . Latonia
Alpha Delta Pi, president, asst. rush chairman; YWCA; Kentuckian; K-Dets; Outing Club; Social Service

LAWRENCE R. NICKELL . . . . . West Liberty

ELAINE CLAIRE NUETZEL . . . . . Louisville
Interdorm Council, president; Jewell Annex, vice-president

BETTE R. OATES . . . . . Frankfort
Chi Omega; League of Women Voters; YWCA; Student Union Dance Committee; K-Dets; Young Democrats

DONNE F. O'DONNELL . . . . . St. Paul, Minn.
Alpha Lambda Delta; Pi Mu Epsilon; Sigma Pi Sigma, secretary; White Mathematics Club, secretary, vice president; German Club; Newman Club

NANCY CATHERINE O'HARE . . . Nicholasville

MARY LOUISE OLSON . . . . . Des Plaines, Ill.
Alpha Delta Pi, social chairman; YWCA; Pitkin Club; Canterbury Club; WAA; Kentuckian; Kernel; Student Union Board Social Committee

J. MILTON OWEN . . . . . Fort Mitchell

GEORGE PAINE . . . . . Covington
Veterans Club

RIDGELY PARK . . . . . Lexington
Kappa Kappa Gamma, president; League of Women Voters; Panhellenic, treasurer; Chi Delta Phi, historian; Guignol; Student Union Board, dance committee; Philosophy Club

MARY SNOW PARRIGIN . . . . . Monticello
Chi Omega; League of Women Voters; Student Union Board, activities committee; Koffee Klub; Kentuckian

NELLE PAYNE . . . . . Glasgow
Delta Delta Delta; WAA; Troupers; Glee Club; League of Women Voters; Student Union Board, activities committee; YWCA; Bowl Queen





BOBBY JEAN PERRY . . . . . Pineville

OLIVE J. POTTER . . . . . Wheelwright
Pryor Pre-Medical Society; Philosophy Club; Koffee Klub; German Club; YWCA

GEORGE W. POPE . . . . . Philadelphia, Pa.
Alpha Chi Sigma

ROBERT WENDELL POUNDSTONE . . Lexington
Interfaith Council; YMCA Cabinet, vice-president; Phalanx; Disciples of Student Fellowship, president; Pryor Pre-Medical Society; Pitkin Club

AMY ADELL PRICE . . . . . Ashland
1947 Kentuckian Beauty Queen; Lances Carnival Queen; Kernel, asst. news editor, columnist, advertising staff; Kentuckian, asst. business manager, business manager; YWCA; Student Union Board, dance committee; Outing Club; K-Dets; Freshman Handbook model; Martin's College Board

JOHN RAY PRYOR . . . . . Mayfield
Kappa Sigma; Interfraternity Council; Pryor Pre-Medical Society; Student Government Association

GENE QUALLS . . . . . Olive Hill
Pi Kappa Alpha; Pryor Pre-Medical Society; Band; YMCA

MARTHA ANNE QUILLEN . . . . . Ashland
Delta Zeta, treasurer; YWCA; Psychology Club; League of Women Voters; Student Union Board committeess

PATRICIA ANN QUINN . . . . Kansas City, Mo.
Pi Beta Phi, Stray Greeks; Bacteriology Society

JANE QUISENBERRY . . . . . Mt. Sterling
Drum Majorette; YWCA

FOREST RADCLIFF . . . . . Jeffersontown
Pryor Pre-Medical Society; YMCA; Baptist Student Union

WILLIAM T. RAFFERTY . . . . . Lexington

LILLIAN RATHELL . . . . . Covington
Alpha Xi Delta

JOHN W. RATLIFF . . . . . Lebanon

EVAN J. RAY . . . . . Central City
Alpha Tau Omega; Baseball

GERALD REAMS . . . . . Harlan
Phi Delta Theta; Pryor Pre-Medical Society; German Club; Philosophy Club

EMMA REITA REDDEN . . . . . Lexington
Sociology Club, secretary, treasurer; Baptist Student Union, president, vice-president

MAY BELLE REICHENBACH . . . . Anchorage
WAA; K-Dets; Spanish Club; Cwens; Philosophy Club; House Presidents Council; Mortar Board; YWCA; Future Teachers of America

BETTY REE RHOADS . . . . . Lexington
Alpha Gamma Delta; SuKy, tryout manager, treasurer; Student Government Association; WAA Council, secretary; WSSF chairman; YWCA Cabinet; Student Affiliate of American Chemical Society; Student Union Board, house committee; Dutch Lunch Club; Pitkin Club; K-Dets; Constitutionalist Party, vice-president

CRAIG RIDDLE . . . . . Madisonville
Sigma Alpha Epsilon

BEVERLY ANN RITCHIE . . . . . Lexington
Alpha Lambda Delta; Dutch Lunch Club, vice-president; Phi Sigma Iota; Ateneo Castellano; Baptist Student Union; Kentuckian

NANCY ROBERTS . . . . . Mt. Sterling
Chi Omega; YWCA; Student Union Board, public relations committee

DENVER ROBERTSON . . . . . Lackey

MARY ANN ROLL . . . . . Jefferson Island, La.
Alpha Gamma Delta; Bacteriology Society; YWCA; Kernel; Kentuckian; Women's Glee Club; Chi Sigma Epsilon

ROGER RUTH . . . . . Lexington
Pi Kappa Alpha; Alpha Chi Sigma

MARY JULIA SAMUEL . . . . . Maysville
Delta Delta Delta; YWCA; K-Dets; Student Union Board, dance committee

AUDREY OWENS SANNER . . . . Middlesboro
YWCA; German Club; Bacteriology Society; Outing Club; Independents

RAYMOND SCHLACHTER . . . . . Lexington
Alpha Sigma Phi, president; Newman Club; Veterans Club; Kernel; Interfraternity Council

MARVIN J. SCHULMAN . . . . New York, N. Y.

BETTY SUE SCOTT . . . . . Lexington
SuKy; Phi Beta; YWCA; K-Dets; Glee Club; Dutch Lunch Club

JAMES EDWIN SCOTT . . . . . Ashland
Pryor Pre-Medical Society; Veterans Club

ALFRED P. SHIRE . . . . . Paris
Pitkin Club; Veterans Club

HASKELL PENN SHORT . . . . . Lexington
Kernel, news editor; Veterans Club; Independents; Kentuckian

MARY VIRGINIA SILVERS . . . . . Lexington
Alpha Gamma Delta; Glee Club; Student Union Committee; YWCA; K-Dets; Dutch Lunch Club

ELIZABETH R. SMITH, Jr. . . . . Irvine
YWCA Cabinet; Mortar Board, treasurer; WAA; Boyd Hall Council

GEORGE F. SMITH . . . . . Lexington
Sigma Alpha Epsilon; YMCA; Pitkin Club; Freshman Handbook Editor



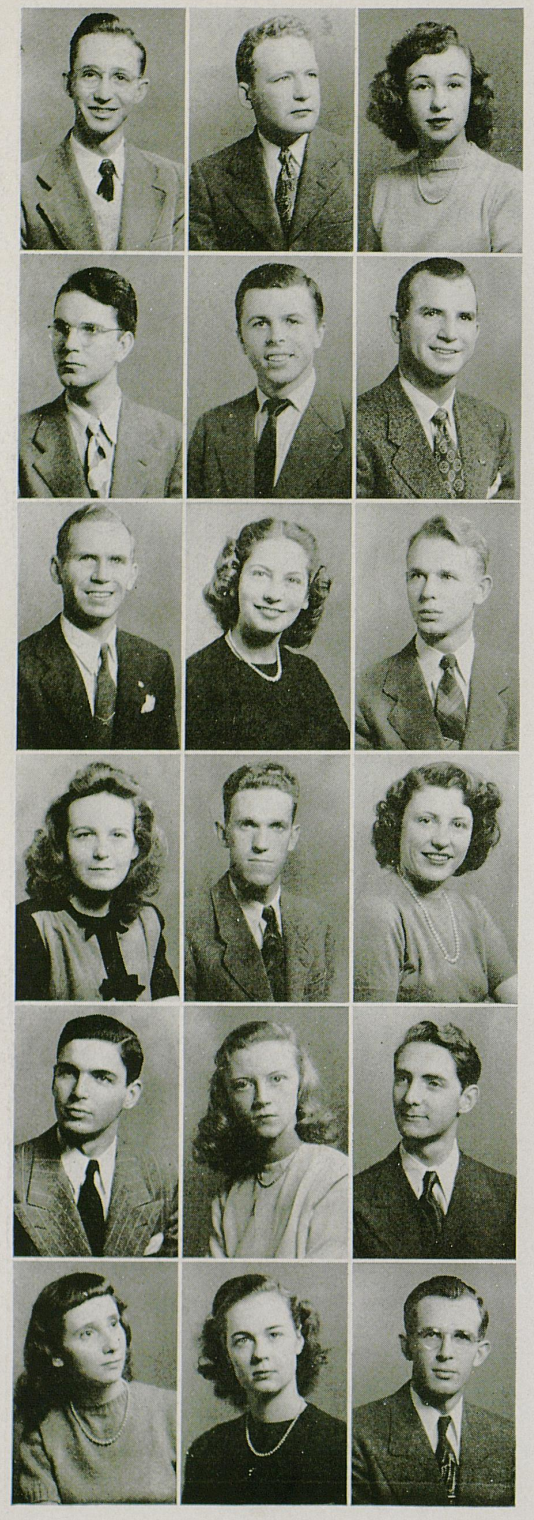

HUBBARD WRIGHT SMITH . . . . . Paris
Pryor Pre-Medical Society; German Club; Veterans Club

HUGH C. SMITH . . . . . Pineville

MARY LOUISE SMITH . . . . . Ashland

JAMES LINWOOD SNYDER . . . Lebanon Junction
WBKY; Guignol; Veterans Club

JOHN W. SORRELLE . . . . . Burlington
Kappa Alpha; Student Government Association; Lamp and Cross; Kernel, editor, managing editor; Reserve Officers Association; WBKY

HOWARD SOUTHWOOD . . . . . Lexington

DONALD SPILLMAN . . . . . Berea
German Club, president; Veterans Club

MARY LEE STAMPER . . . . . Lexington
Delta Zeta; Pitkin Club; Glee Club; YWCA

O. BARNEY STANLEY . . . . . Frankfort
Kappa Sigma; Kentuckian

DORALEE W. ST. CLAIR . . . . . Lexington

ERNEST STEELE . . . . . Corbin
Baptist Student Union

VIRGINIA STEELE . . . . . Lexington

HOWARD WILLIS STEPHENSON . . . Midway
Pi Kappa Alpha, Omicron Delta Kappa; YMCA Cabinet; Lamp and Cross; Philosophy Club, president; Interfraternity Council; Phalanx; Student Government Association, president; WSSF; Disciples Student Fellowship; Who's Who

JEAN SHELBY STEWART . . . . . Lexington
Kappa Alpha Theta; Tau Sigma; YWCA

GLENN GILMORE STILLE . . . . . Lexington
Pi Kappa Alpha; Philharmonic Orchestra; Kentucky Archaeological Society

MARTHA STIVERS . . . . . Washington, D. C.
Kentuckian; Art Club; Pitkin Club; Philosophy Club; German Club, vice-president; Dutch Lunch Club, vice-president; K-Dets

ALICE JANE STREET . . . . . Lexington
Alpha Delta Pi; YWCA; Dutch Lunch Club; K-Dets; Alpha Lambda Delta; Mortar Board; Interfaith Council, secretary; University Christian Endeavor, president; Phi Beta Kappa

ALBERT A. STUBBS . . . . . Taylorsville

RALPH REED SUMMA . . . . Rockwell City, Iowa
Wesley Foundation

JANE THOMAS . . . . . Lexington
Phi Beta; Wesley Foundation; Glee Club; Choristers

PAUL T. THOMAS . . . . . Lexington
Sigma Nu; Kentuckian; Pershing Rifles

TILLY THOMPSON . . . . . Paris
Kernel; Kentuckian; Theta Sigma Phi, vice-president; League of Women Voters; Canterbury Club; Koffee Klub; YWCA; K-Dets; Vague, business manager

MARGARET C. TINDER . . . . . Frankfort
Chi Omega; K-Dets; Student Government Association; House Presidents Council; League of Women Voters

DONALD B. TOWLES . . . . . Lawrenceburg
Sigma Alpha Epsilon; Kernel; Kentuckian; Alpha Phi Omega, president; Surf, Kentucky editor; Student Union Board, public relations; Outing Club; Rifle Club

JAMES S. TUCKER . . . . . Louisville
Pi Kappa Alpha; Freshman Club, vice-president; Pitkin Club; YMCA Cabinet; ROTC; Pryor Pre-Medical Society

BETTIE JANE TUTTLE . . . . . Lexington
Dutch Lunch Club; YWCA Cabinet; Guignol; Freshman Handbook, business manager; K-Book, business manager; Kernel; Kentuckian; Cosmopolitan Club

DORIS CECILE TYE . . . . . Eminence
Chi Omega; YWCA; League of Women Voters

JEAN LOUISE VANCE . . . . . Paducah
Kernel; Kentuckian; Student Union Board, house committee, public relations; YWCA

CAROLINE V. van SANTVOORD . . Bennington, Vt.
Kappa Kappa Gamma; Canterbury Club, secretary; League of Women Voters; Koffee Klub; Spanish Club

JOHN B. VIGLE . . . . . Lexington
Phi Kappa Tau; Newman Club, asst. treasurer; Art Club; Veterans Club

LOUTILLIE MAE WALKER . . . . . Lexington
SuKy; Student Affiliate of American Chemical Society; Pitkin Club; YWCA

FRED D. WATSON . . . . . Lexington
Sigma Pi Sigma, vice-president

HELEN M. WELSH . . . . . Lorain, Ohio
League of Women Voters; YWCA

JAMES B. WILBUR . . . . . Manchester, Vt.
Sigma Chi; Philosophy Club; Tau Sigma

PEGGY EARLENE WILKERSON . . Memphis, Tenn.

ELIZABETH G. WILLIAMSON . . . . Ashland
Kappa Kappa Gamma, secretary; House Presidents Council, treasurer; Student Union Board; YWCA



Arts & Sciences

Seniors



JAMES CARROLL WILSON . . . . . Louisville
Sigma Chi; Veterans Club; Bacteriology Society

LOUISE ANNE WILSON . . . . . Lexington
Kappa Alpha Theta, treasurer; YWCA; League of Women Voters, secretary; Theta Sigma Phi, secretary

MARY FRANCES WILSON . . . . . Lexington

ELLEN STEVENSON WOOD . . . . . Lexington
YWCA; K-Dets; Dutch Lunch Club; Student Union Board, secretary, president; Su-Ky, vice-president; Mortar Board; Who's Who; Pitkin Club

MARTHA YATES . . . . . Lexington
Alpha Gamma Delta; Theta Sigma Phi, president; Phi Beta; Chi Delta Phi; Phi Beta Kappa; Who's Who; Kernel, editor; Mortar Board; Vague, editor; Freshman Handbook, editor; Philosophy Club

JOSEPH GARLAND YOUNG . . . . St. Louis, Mo.
Delta Tau Delta, president; Glee Club, president; Phi Mu Alpha, vice-president; Lamp and Cross; Who's Who

MARY LOU ZIEGLER . . . . . Frankfort
Zeta Tau Alpha; K-Dets; Future Teachers of America; YWCA

Commerce

Seniors

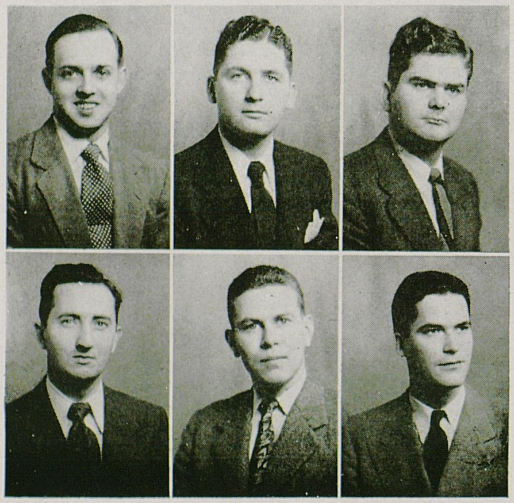

JOHN ABELL . . . . . Lebanon
Newman Club

ALLEN S. ABRAMSON . . . . . Bloomfield
Zeta Beta Tau, president, vice-president; Basketball, manager, '43; Interfraternity Council; WBKY, staff announcer

L. C. ACTON . . . . . Hartford
Kappa Sigma

WILBUR G. ADAMS . . . . . Louisville
Alpha Tau Omega, treasurer, house manager; Veterans Club; YMCA

JOHN W. AMBROSE . . . . . Lexington
Sigma Phi Epsilon; Veterans Club; Guignol

ROBERT A. BABBAGE . . . . . Harlan
Sigma Alpha Epsilon, president; Lamp and Cross; Commerce Employment Association, president; Alpha Phi Omega; Interfraternity Council, president; Young Democrats, treasurer; YMCA; Philosophy Club; Veterans Club; Who's Who

WILLIAM H. BALDEN . . . . . Harrodsburg
Sigma Phi Epsilon; YMCA; Veterans Club

CHARLES RAY BARKER . . . . . Lexington
Phi Sigma Kappa; Band; Pershing Rifles; Scabbard and Blade; Phi Mu Alpha; Veterans Club; Advanced ROTC; YMCA

ANNA FRANCES BARNES . . . . . Beaver Dam

MORRIS V. BAXTER, Jr. . . . . Port Royal
Phi Eta Sigma, Veterans Club

MORRIS W. BEEBE . . . . . Lexington
Phi Delta Theta, rush chairman, treasurer; Student Government Association; Student Union Board; YMCA; Keys; Lances

DAN H. BENCKART . . . . . Lexington
Chamber of Commerce

BEN I. BIGGERSTAFF, Jr. . . . . Lexington
Veterans Club; Baptist Student Union; Scabbard and Blade

ETHELL M. BLACKFORD, Jr. . . . . Lexington
Commerce Employment Association

MARYLYNN BLEVINS . . . . . Ashland
YWCA; Canterbury Club; Interdorm Council; House Presidents Council

NANCY HART BOBBITT . . . . . Lexington
Kappa Kappa Gamma; Commerce Employment Association; YWCA

VIRGINIA E. BRADLEY . . . . . Franklin
Kappa Alpha Theta, corresponding secretary; Women's Glee Club; Chamber of Commerce; YWCA

WILLIAM G. BRYSON . . . . . Lexington
Commerce Employment Association

JACQUELINE CAWOOD . . . . . Evarts
Zeta Tau Alpha, rush chairman; YWCA; House Presidents Council; Panhellenic Council

GRANVILLE L. CAYCE, Jr. . . . . Hopkinsville
Sigma Nu

ELBERT A. CHEEK . . . . . Lexington
Phi Sigma Kappa, president, vice-president, secretary, treasurer; Lamp and Cross; Phi Mu Alpha; Pershing Rifles, captain; Scabbard and Blade, 1st Lt.; Interfraternity Council; Veterans Club; YMCA; Men's Glee Club; Choristers

ANN TALBOTT CLAYTON . . . . . Paris
Kappa Kappa Gamma, treasurer; YWCA; Pitkin Club; Koffee Klub; League of Women Voters

VERNON J. COLE . . . . . McKee
Veterans Club

JAMES T. COLLIER . . . . . Frankfort
Delta Chi, treasurer; Accounting Club

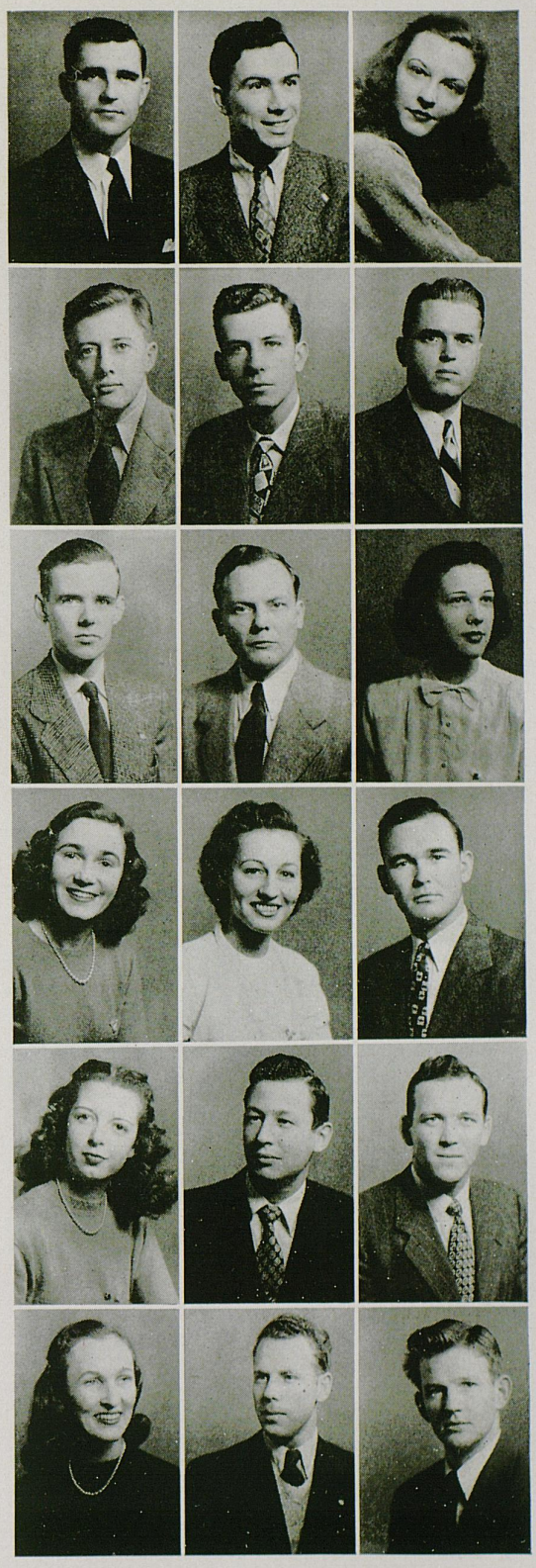

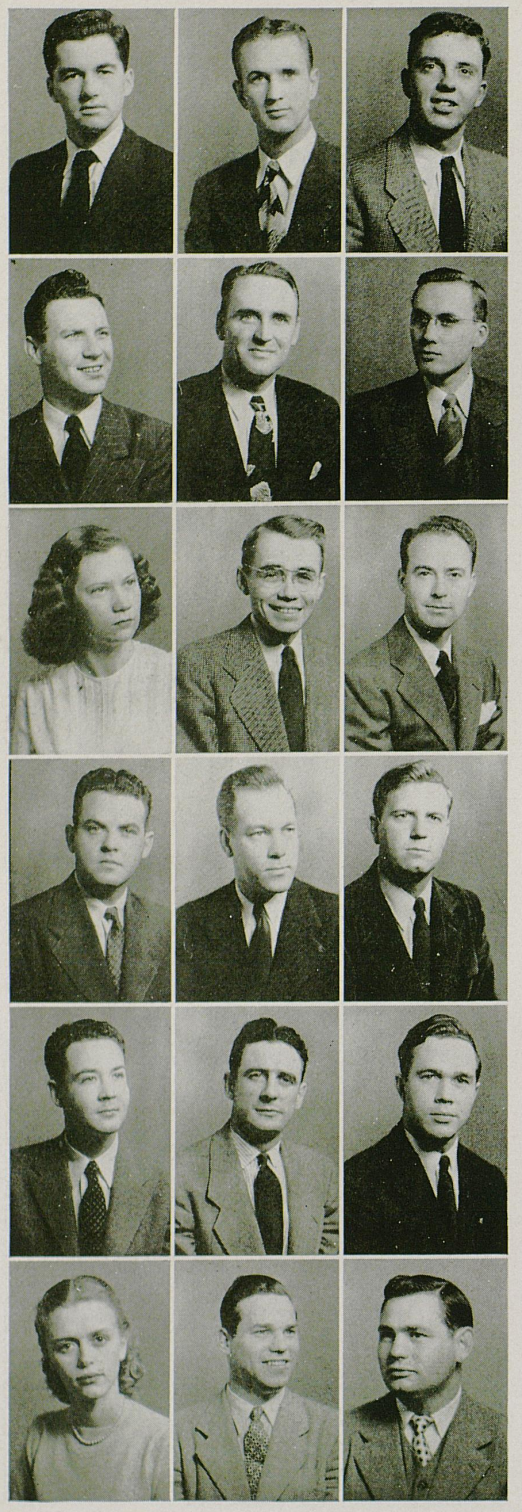

CHARLES MANLEY COMBS . . . . . Oneida
Accounting Club; Chamber of Commerce

WILLIAM N. CORNETT . . . . . Whitesburg

BENJAMIN LEE COWGILL . . . . . Lexington
Sigma Alpha Epsilon

JAMES M. CRAIG . . . . . Wilmington, Ill.
Kappa Sigma

JOHN J. CREMIN . . . . . Bridgeport, Conn.
Business Education Club, vice-president; Chamber of Commerce, honor committee; Newman Club

WILLIAM EDWARD CROUCH . . . . Lexington

MARTHA A. CRUTCHFIELD . . . Nicholasville
Commerce Employment Association

RALPH E. DANFORD . . . . . Cincinnati, Ohio
Pi Kappa Alpha; YMCA Cabinet; Pitkin Club; Phalanx; Student Union Board, social committee; Kentuckian; Veterans Club

CHARLES F. DEARTH . . . . Portsmouth, Ohio

EARL DENHAM . . . . . Lexington
Delta Chi

CHARLES LOUISE DEVITT . . . Bridgeport, Conn.
Phi Sigma Kappa, president, social chairman; Veterans Club; Newman Club; Chamber of Commerce

CLAUDE D. DICKERSON . . . . . Lexington
Commerce Employment Association; Phalanx; YMCA; Tennis Team; Freshman Basketball

GERALD DOBSON . . . . . Munfordville
Triangle; Commerce Employment Association; American Society of Mechanical Engineers

WILLIAM L. DUGGINS . . . . . Louisville
Chamber of Commerce

FRANK EDWARDS . . . . . Erlanger
Tennis; YMCA; Independents; Baseball; Veterans Club

CAROJEAN ELSEY . . . . . Lexington
Kappa Delta, vice-president; YWCA; Cwens; Cheerleader; Troupers; Dutch Lunch Club

ROBERT G. FEAGANS . . . . . Ashland
Chamber of Commerce; Commerce Employment Association

WILLIAM GUY FEAGANS . . . . . Catlettsburg
Chamber of Commerce, board of directors; Veterans Club

OLEN FOLEY . . . . . Webbs Cross Roads
Accounting Club; Veterans Club; Commerce Employment Association

JULIAN EDWIN FORTNEY, Jr. . . . . Louisville
Phi Delta Theta; Commerce Employment Association

WILLIAM BROADES FOWLER . . . . Louisville
Sigma Nu; Veterans Club

EDWARD V. FOX . . . . . Guthrie
Commerce Employment Association

CATHERINE FRANCIS . . . . . Martin
Glee Club; YWCA; Hamilton House

EDWARD FRICKE . . . . . Newport
Pitkin Club; Westminster Fellowship; Veterans Club

ARTHUR DeHAVEN GALLOWAY . Jacksonville, Ill.
Commerce Employment Association; Veterans Club

ROBERT J. GEESLIN . . . . . Cuthbert, Ga.
Commerce Employment Association

RICHARD PRESTON GHOLSON . . . . Murray
Sigma Alpha Epsilon; Commerce Employment Association

FELIX GOSSUM . . . . . Fulton
Alpha Tau Omega; Commerce Employment Association

ERNEST F. GRAHAM . . . . . Lexington
Commerce Employment Association; Veterans Club

EDMOND GRAY . . . . . Miami, Fla.
Commerce Employment Association

NORMA GREEN . . . . . Paducah
Kappa Delta, treasurer, asst. treasurer; YWCA; Koffee Klub; Secretarial Club

GEORGE GRIFFIN . . . . . London
Kappa Alpha, president; Interfraternity Council

LOIS BAESLER GUILFOIL . . . . . Lexington
Commerce Employment Association; Chamber of Commerce

FRANCIS MARTIN GUTE . . . . . Ashland
Commerce Employment Association; Chamber of Commerce, treasurer; Newman Club; Accounting Club

HENRY HART HAGAN . . . . . Bardstown
Sigma Phi Epsilon, president; Interfraternity Council

HELEN CATHERINE HAAG . . . . Ringgold, La.
Delta Zeta; Veterans Club; Accounting Club





BURT V. HALBERT III . . . . . Lexington
Pi Kappa Alpha; Commerce Employment Association; Canterbury Club; Scabbard and Blade

DONALD MARSHALL HALL . . Stamping Ground
Pi Kappa Alpha; Commerce Employment Association; Veterans Club

VARGE HAMPTON . . . . . Williamstown
Commerce Employment Association

ROBERT L. HARDIN . . . . . Carrollton
Phi Kappa Tau

HARVEY HOWARD HARPER, Jr. . . Franklin, Tenn.
Commerce Employment Association; YMCA; Chamber of Commerce

CHARLES A. HARRIS . . . . . Lexington
Sigma Nu; Commerce Employment Association

EARLE ROSSLYN HEFFNER . . . . . Ashland
Delta Tau Delta; Commerce Employment Association

MARTHA JEAN HILL . . . . . Carrollton
Chi Omega; Student Government Association; Cwens; K-Dets; YWCA; League of Women Voters

HARRY RUSSELL HINTON . . . . . Sturgis
Sigma Nu; Interfraternity Council; Veterans Club

JOSEPH BURNETT HOLLAND . . . . . Benton
Sigma Alpha Epsilon;; Commerce Employment Association; Varsity Basketball; YMCA; K-Club

FRANCES HOLLEMAN . . . . . Mayfield
Kappa Alpha Theta; YWCA; Chamber of Commerce; Koffee Klub

ERNEST L. HOMMEL . . . . . Lexington

HERBERT LEWIS HUDSON . . . . . Lynch
Commerce Employment Association

OSWALD JETT . . . . . Hawesville
YMCA; Independents

JOHN D. JONES . . . . . West Point
Sigma Nu; Commerce Employment Association

JOHN P. KEARNEY . . . . . Lexington
Delta Chi; Commerce Employment Association; Veterans Club; Newman Club

GEORGE KELLY . . . . . Lebanon
Sigma Alpha Epsilon; Commerce Employment Association; YMCA; Lances; Pitkin Club

WINFRED L. KELLY . . . . . Central City
Apha Tau Omega

EDGAR L. KENEIPP . . . . . Louisville
Delta Tau Delta, president; Interfraternity Council; Commerce Employment Association; Student Government Association; Glee Club

JAMES C. KENNARD . . . . . Ashland
Phi Sigma Kappa; Football '46

MARY RICHARDSON KINNAIRD . . . Glasgow
Alpha Delta Pi; YWCA

WILLIAM G. LAMB . . . . . Paducah
Alpha Tau Omega, president, vice-president; YMCA; Pitkin Club; Veterans Club

JAMES TAYLOR LANHAM . . . . . Danville
Commerce Employment Association

JOHN J. LARKIN . . . . . Lexington
Chamber of Commerce; Commerce Employment Association

JAMES EDWARD LETT . . . . . Ashland
Delta Tau Delta

JACK A. LUIGART, Jr. . . . . Lexington
Kappa Sigma; Commerce Employment Association

EDWARD H. LYNCH . . . . . Ashland
Commerce Employment Association; Chamber of Commerce; Newman Club; Accounting Club; Beta Gamma Sigma; YMCA; Veterans Club

JOHN D. MALONEY . . . . . Lexington
Commerce Employment Association; YMCA; Newman Club; Philosophy Club; Accounting Club

ROBERT L. MANLEY . . . . . Ashland
Commerce Employment Association; Student Government Association; Veterans Club; Beta Gamma Sigma

PETER F. MANOS . . . . . Port Chester, N. Y.
Delta Chi, vice-president; Lamp and Cross; Sigma Gamma Epsilon; Interfraternity Council; Keys

WILLIAM F. MARSTELLER, Jr. . . . . Richmond
Commerce Employment Association

GEORGE CLARKE MARTIN . . . . . Lexington
Phi Kappa Tau; Newman Club; Commerce Employment Association; YMCA; Veterans Club; Student Union, tournament committee; Interfraternity Council; Interfaith Council

LAWRENCE F. MARTIN . . . . . Dayton
Alpha Tau Omega; Philosophy Club; Accounting Club; Commerce Employment Association

WILLIAM R. MEADORS . . . Greenwood, Miss.
Commerce Employment Association; Veterans Club; Tennis Team; Beta Gamma Sigma

CURTIS MEADE . . . . . Paintsville
Phi Kappa Tau

SPENCER MERWIN II . . . . . Frankfort
Sigma Chi; Commerce Employment Association; Cheerleader; Pershing Rifles; Keys; YMCA; Veterans Club

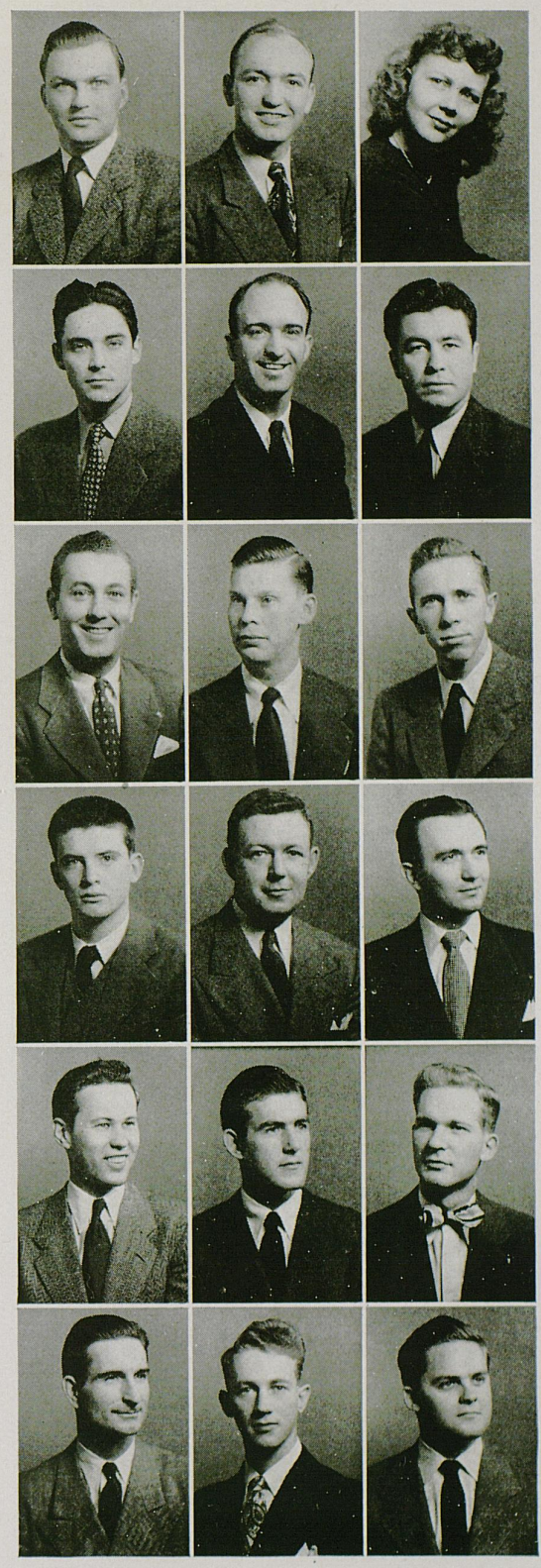

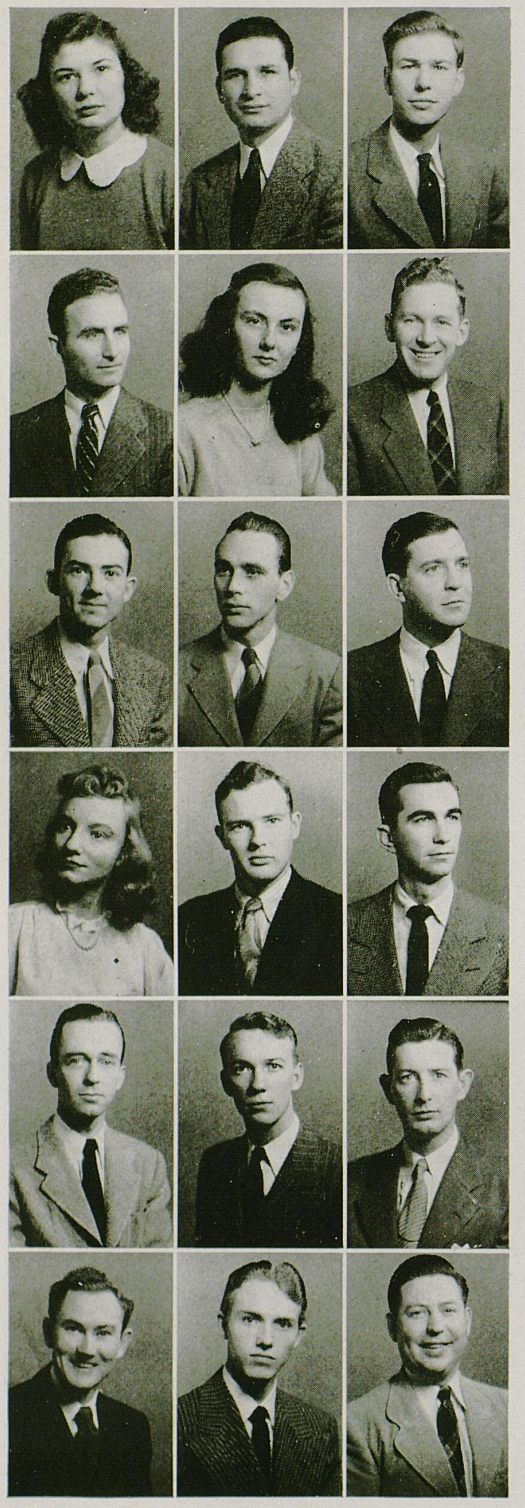

VIRGINIA LOUISE MEYER . . . . . Henderson
Newman Club; Commerce Employment Association

ALVIN H. MILLER . . . . . Ellenville, N. Y.
Zeta Beta Tau; Hillel Foundation, vice-president; Veterans Club; IZFA, secretary

JOHN E. MILLER . . . . . Beattyville
Commerce Employment Association; Veterans Club

LAWRENCE Q. MILLER . . . . . Rockhold
Commerce Employment Association

PANSY IONE MILLER . . . . . Owensboro
Kappa Delta; YWCA; Koffee Klub; WAA

MONROE J. MINK . . . . . Conway
Commerce Employment Association; Pershing Rifles

BRUCE MACDONALD . . . . Niagara Falls, N. Y.
Commerce Employment Association; Chamber of Commerce

ROBERT W. MacDONALD . . . . . Lexington
Commerce Employment Association; Kentuckian

CLAUDE R. McGAUGHEY, Jr. . . . . Lexington

MARIAN M. McILVAIN . . . . . Cynthiana
Kappa Delta, treasurer; Bacteriology Society; Pryor Pre-Medical Society; YWCA; Koffee Klub; Young Democratic Club

SAMUEL E. McILVAINE . . . . . Anchorage
Delta Chi

CHARLES MONROE McNEIL . . . Kingsport, Tenn.
Sigma Chi

GEORGE D. McWILLIAMS . . . . . Lexington

GERALD EDWARD NAPIER . . . Lebanon Junction
Triangle, secretary; Commerce Employment Association; Student Government Association; YMCA; Pitkin Club; Phalanx; Veterans Club

ROBERT E. NELSON . . . . . Lexington
Alpha Tau Omega

CHARLES D. NEWCOMB . . . . . Benton, Ark.
Phi Alpha Zeta; Stray Greeks; Commerce Employment Association

JAMES D. NICKEL . . . . . Ashland
Alpha Tau Omega

DAVID OLDASHI . . . . . Big Stone Gap, Va.
Commerce Employment Association; Band; Chamber of Commerce; YMCA; Shawneetown Council

HELEN OLMSTEAD . . . . . Logan, W. Va.
Kappa Delta; K-Dets; YWCA; Secretarial Club; Koffee Klub; Student Government Association; Kentuckian; Panhellenic Council

EDWARD L. PALMER . . . . . Winchester
Alpha Tau Omega

JOHN ANTHONY PALUMBO . . Schenectady, N. Y.
Phi Sigma Kappa; Commerce Employment Association

ANNE PEEL . . . . . Lexington
Baptist Student Union; YWCA

MATHEW PERRONE . . . . . Paducah
Commerce Employment Association; Phi Eta Sigma; Beta Gamma Sigma; Chamber of Commerce

JAMES W. PERRY . . . . . Lawrenceburg
Commerce Employment Association

S. A. PHILLIPS . . . . . Louisville
Sigma Nu; Commerce Employment Association

FRANK PITTMAN . . . . . Lexington
Delta Tau Delta; Commerce Employment Association

BEN H. PUMPHREY . . . . . Carlisle
Phi Sigma Kappa; Band; Commerce Employment Association; Pershing Rifles

VIVIENNE JEANE RAMBO . . . Forks of Elkhorn
Zeta Tau Alpha, secretary; YWCA

JOHN O. REYNIERSON, Jr. . . . . Lexington
Kappa Sigma; YMCA; Veterans Club; Phalanx

RUSSELL E. RICKETTS . . . . . Columbus, Ind.

NANCY GERTRUDE RIPY . . . . Lawrenceburg
Chi Omega

HARRY V. ROUSE III . . . . . Lexington
Kappa Alpha; YMCA Cabinet

JOHN G. ROWADY . . . . . Winchester
Commerce Employment Association

VERA VIVIEN SALYER . . . . . Hazard
YWCA; Commerce Employment Association; Secretarial Club

JAMES Q. SANNER . . . . . Mt. Zion, Ill.
Beta Gamma Sigma; Phi Eta Sigma; Accounting Club

MARTIN LANE SCHNEIDER . . . . . Louisville
Zeta Beta Tau, secretary, president, treasurer; Interfraternity Council; Hillel Foundation; Veterans Club



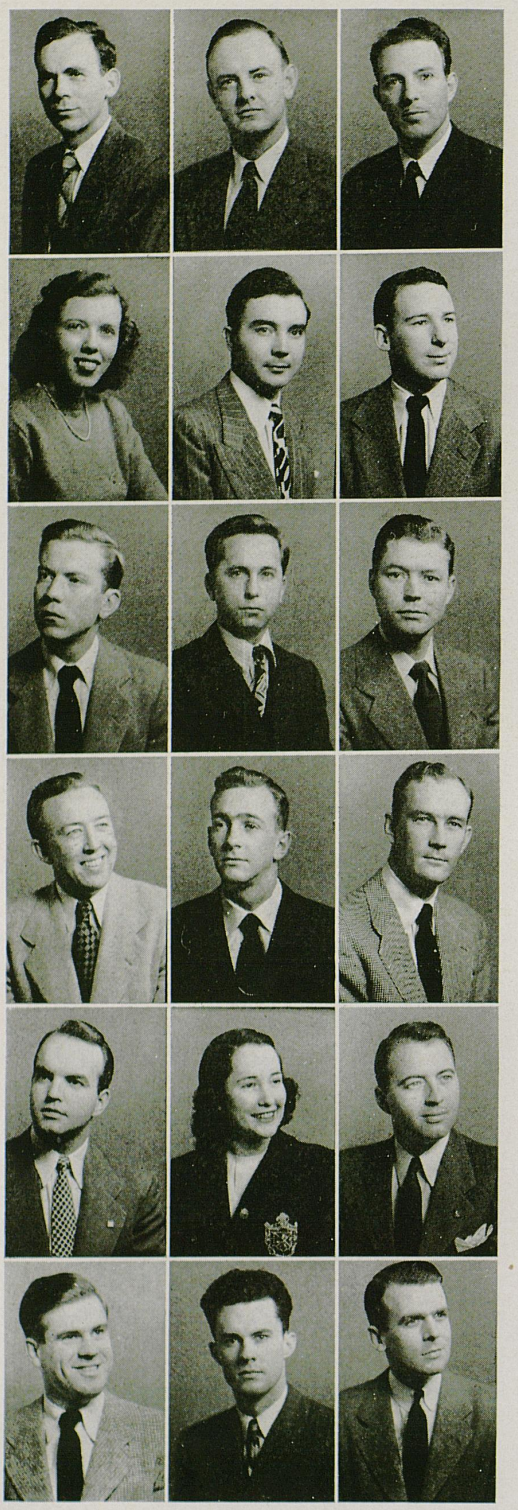

JAMES F. SCOTT . . . . . Brandenburg

DONALD B. SEBASTIAN . . . . . Lexington
Delta Tau Delta

GREENE A SETTLE, Jr. . . . . Lexington

MARTHA VIRGINIA SHORT . . . . Lexington
Alpha Xi Delta; Commerce Employment Association; Pitkin Club; Dutch Lunch Club

MARSHALL H. SHOUSE . . . . . Lexington
Alpha Gamma Rho

WILLIAM R. SIMMONS . . . . . Shepherdsville
Sigma Chi, treasurer; Commerce Employment Association; Veterans Club

THOMAS M. SIMPSON . . . . . Providence
Sigma Nu; Commerce Employment Association

WOODROW W. SMITH . . . . . Taylorsville

JAMES E. SNOWDEN . . . . . Winchester
Sigma Alpha Epsilon; WBKY; Guignol; Veterans Club; Chamber of Commerce

CHARLES R. SOUTHERLAND . . . . Wheatcroft

CHAMP STOPHER . . . . . Lexington
Sigma Chi; Veterans Club

BENJAMIN B. SULLIVAN, Jr. . . Kingsport, Tenn.
Sigma Chi; Band

MARVIN S. TALBOTT . . . . . Winner, S. D.
Delta Tau Delta; Phi Mu Alpha; Men's Glee Club; Choristers; Mixed Chorus

NANCY CATHERINE TAYLOR . . . Hardinsburg
Alpha Gamma Delta; Commerce Employment Association; League of Women Voters; YWCA; Student Union Committees; Kentuckian Queen Attendant '45-'46; May Queen Attendant '45-'46

JAMES R. TAYLOR . . . . . Morganfield
Pi Kappa Alpha; Keys; Pershing Rifles

ROBERT THOMAS THEISS . . Webster Groves, Mo.

WILLIAM R. THOMAS . . . . Dearborn, Mich.
Phi Sigma Kappa; Keys; Beta Gamma Sigma; Baseball Team

WILLIAM A. TOOMBS . . . . . Louisville
Sigma Nu; Commerce Employment Association; Chamber of Commerce; Beta Gamma Sigma; Omicron Delta Kappa; WBKY; University Oratorical Contest; Student World Government Association

BALLARD TRIGG . . . . . Lexington
Sigma Nu; Commerce Employment Association

LANCE M. TRIGG, Jr. . . . . Glasgow
Sigma Nu; Commerce Employment Association

OMER L. WAGONER . . . . . Falmouth
Commerce Employment Association

ELIZABETH WALTERS . . . . . Stone
Alpha Xi Delta, president; Commerce Employment Association; Student Government Association, secretary; Pitkin Club; Panhellenic Council; YWCA Cabinet; Women's Glee Club; Business Education Club; Interdorm Council; Spanish Club; Koffee Klub; Who's Who

FLOYD WARD . . . . . Lexington
Commerce Employment Association

ROGER C. WATTS . . . . . Harrodsburg
Sigma Phi Epsilon; Commerce Employment Association

V. LEE WESTFALL, Jr. . . . Santa Monica, Calif.
Chamber of Commerce; Commerce Employment Association; Beta Gamma Sigma; Accounting Club

WALTER J. WHITE . . . . . Manchester
Commerce Employment Association

JOHN L. WILSON . . . . . Frazer
Commerce Employment Association

MARTIN G. WILSON . . . . . Owensboro
Kappa Sigma

JAMES D. WITHERS . . . . . Cave City
Commerce Employment Association; YMCA Council

HAROLD BELL WRIGHT . . . . . Ashland
Delta Tau Delta; Commerce Employment Association; Glee Club; Rifle Team; Pershing Rifles

RICHARD GUY YOUNGERMAN . . . Louisville
Sigma Chi; Commerce Employment Association; Veterans Club; Guignol; Interfraternity Council

THOMAS O. YOUTSEY, Jr. . . . . Covington
Delta Tau Delta; Commerce Employment Association

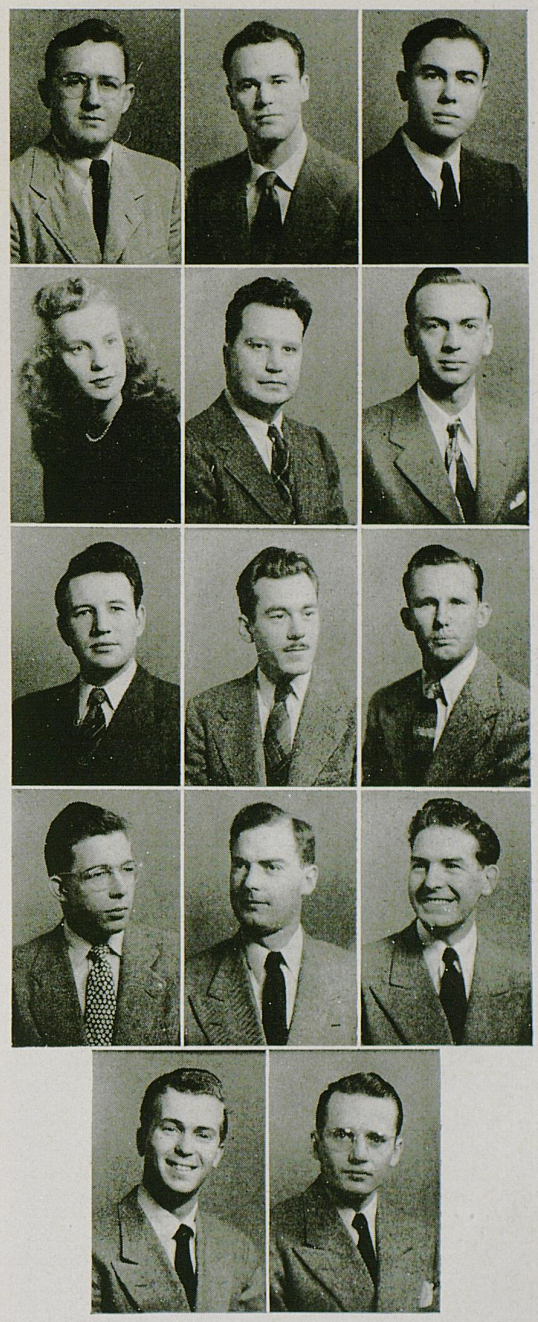



TROY E. ADAMS . . . . . Lexington
Delta Tau Delta

MARJORIE AKERS . . . . . Glasgow
Alpha Xi Delta, secretary; Future Teachers of America; Baptist Student Union; YWCA

MARTHA ALLEN . . . . . Mayfield
Kappa Alpha Theta

JACK B. ARCHER . . . . . Corbin

DENVER BAILEY . . . . . Handshoe
Future Teachers of America

MARIETTA BALL . . . . . Harlan
Future Teachers of America; YWCA

DOROTHY LOUISE BASHARA . . . . Pikeville
Jewell Hall Chorus; YWCA; Independents

MARY JANE BLACK . . . . . Pikeville
Alpha Delta Pi, vice-president, rush chairman; YWCA; Glee Club; Troupers; Business Education Club; Future Teachers of America

BENNY ANNE BLESSING . . . . . Harlan
Kappa Alpha Theta; WAA; Troupers; Future Teachers of America; Glee Club; YWCA; League of Women Voters; Baptist Student Union

MARY BLOCHER . . . . . Owensboro
Kappa Delta, secretary; YWCA; Koffee Klub; Secretarial Club; Future Teachers of America

SALLY A. BRANCH . . . . Huntington, W. Va.
Kappa Alpha Theta; Philosophy Club; Chess Club; Future Teachers of America; YWCA

CHARLINE H. BROKAW . . . . . Evarts
YWCA; Future Teachers of America

VICTOR S. BRUNER . . . . . Hawesville
Phi Eta Sigma, senior adviser; Future Teachers of America; Veterans Club; Baptist Student Union, treasurer

BETHEL BURDINE . . . . . Stab
Baptist Student Union, treasurer, first vice-president; Future Teachers of America; Kappa Delta Pi; YWCA

MARGIE BURTON . . . . . Monticello
Chi Omega; WAA; Future Teachers of America; Secretarial Club; YWCA; Student Union Board, dance committee

HELEN ELIZABETH BUTTON . . . . Lexington
Canterbury Club; K-Dets; WAA

ALBERT KENTON CAMPBELL . . . Newark, Ohio
K-Club; Basketball; Football

BETTYE COCKRELL . . . . . Independence
Troupers

THEODORE COLE . . . . . Staten Island, N. Y.
Wesley Foundation; YMCA; Future Teachers of America; Veterans Club

MILDRED JO COOPER . . . . . Lexington
Alpha Xi Delta; Future Teachers of America; Wesley Foundation; Pitkin Club; Dutch Lunch Club; German Club; Alpha Lambda Delta; Cosmopolitan Club; K-Dets

STEPHEN CORNETT . . . . . Whitesburg
Future Teachers of America; Alpha Phi Omega; Band

EDNA FLORENCE CRAWFORD . . . . Lexington
SuKy; Kernel; Kentuckian; K-Dets; Pitkin Club, president; Dutch Lunch Club; YWCA Cabinet; WAA; Westminster Fellowship

HELEN LUCILLE CRAWFORD . . . . Whitesburg

MARY PRICE CREAMER . . . . . Louisville
Kappa Alpha Theta; WAA Council; Student Affiliate of American Chemical Society; YWCA Cabinet; League of Women Voters, treasurer; Cwens; Band

JACK CURRENCE . . . . . Charleston, W. Va.
Pi Kappa Alpha

SUE VANCE DAY . . . . . Somerset

MARY McCORD DUNLAP . . . . . Versailles
Kappa Kappa Gamma; K-Dets; Koffee Klub; Dutch Lunch Club; YWCA

BERNARD E. FARBER . . . . . Lexington
Future Teachers of America; Kappa Delta Pi; Phi Sigma Iota; Cosmopolitan Club

ROSEMARY FREEDMAN . . . . . Ashland
Tau Alpha Pi; Panhellenic Council; YWCA; Hillel Foundation; Cosmopolitan Club; IZFA

GEORGE W. FUGATE, Jr. . . . . Jenkins
Phi Sigma Kappa; Future Teachers of America

LYDE LUTTRELL GOODING . . . . . Lexington
Kappa Kappa Gamma, rush chairman, vice-president; K-Dets; YWCA; Student Union Board, dance committee; Panhellenic, secretary; Tau Sigma; Military Ball Queen; League of Women Voters

MARGUERITE GRIFFITH . . . Birmingham, Ala.
Glee Club

DOROTHY JANE GRUGIN . . . . . Frankfort
Zeta Tau Alpha, treasurer, historian; Future Teachers of America, secretary; Business Education Club; K-Dets; Sigma Epsilon Chi; YWCA

MARGARET HALL . . . . . Middlesboro
WAA Council

VIRGINIA H. HARMON . . . . . Elizabethtown

MARGARET WHITESIDE HARTLEY . . Versailles
Chi Omega; Kappa Delta Pi





ALENE HILL . . . . . Hazard

ELIZABETH M. HILTON . . . Marblehead, Mass.

WILLIAM D. HOWARD . . . . . Lexington
Sigma Phi Epsilon

ALVIS HUNT . . . . . Mouthcard

ANNIS CHRISTINE HUTTMAN . . . . Louisville
YWCA; K-Dets

LOUISE JONES . . . . . Lexington

JULIUS C. JOSEPH . . . . . Jackson
Pryor Pre-Medical Society; Veterans Club

FLEM M. JUSTICE . . . . . Pikeville
Future Teachers of America; Veterans Club

MARY ELIZABETH LOWRY . . . . Bowling Green
Kappa Delta Pi; Business Education Club; Stray Greeks; YWCA

MARJORIE JONES MADISON . . . . . London
WAA

ANGELO A. MARINARO . . . . . Praise
Future Teachers of America; Veterans Club

SARAH ELLEN MARRS . . . . . Tompkinsville
240 Club

MARILYN MATHERLY . . . . . Louisville
Delta Zeta; Band; Koffee Klub; YWCA; Student Union Board, dance committee

DIXIE GENE MAY . . . . . Louisa
Zeta Tau Alpha; YWCA; Student Affiliate of American Chemical Society; Wesley Foundation; White Mathematics Club; ROTC Sponsor, '47; Band; K-Dets

CAROLYN MEYER . . . . . Henderson
Kappa Delta, vice-president; Koffee Klub, treasurer; K-Dets; WAA; YWCA; Kentuckian

VIRGINIA WESTON MINTER . . . Beckley, W. Va.
Kappa Delta, president, vice-president, rush chairman; Panhellenic Council; Guignol; YWCA; Kentuckian; Freshman Handbook

GEORGE T. MOODY . . . . . Owensboro
Future Teachers of America; Baptist Student Union; Reserve Officers Association

WILLIAM G. MOSELEY . . . Montgomery, Ala.
Omicron Delta Kappa; Football; K-Club, president; Who's Who

WILLIAM BERYL McALLISTER . . . . Lexington

DOROTHY ADAMS McINTURFF . . . . . Stone
Mortar Board; Kappa Delta Pi; Alpha Lambda Delta; Business Education Club

JOHN CARLISLE MYERS, Jr. . . . . Lexington
Delta Tau Delta, vice-president; Scabbard and Blade; Basketball; Golf; YMCA

CAROLYN McLEAN . . . . . Russellville

MARGARET DOWELL NELSON . . . . Lexington
Business Education Club

DORCAS B. O'NEAL . . . . . Paris
Pitkin Club; K-Dets; Guignol; YWCA; Canterbury Club; Spanish Club

MARY KATHERINE O'NEILL . . . . Covington
Phi Beta; Tau Sigma; Student Union Board, house committee; Troupers

BILLEE JANE PENN . . . . . Cynthiana

BETTY BROWN PENNINGTON . . . . . Paris
Chi Omega; Phi Beta; Kappa Delta Pi; Koffee Klub; Dutch Lunch Club

REBECCA PERRY . . . . . Lexington
Alpha Delta Pi

THOMAS M. POGUE . . . . . Fredonia
Phalanx; Pitkin Club; YMCA Council; Westminster Fellowship; Veterans Club

GEORGIA RICH PORTMANN . . . . Lexington
Tau Sigma; Guignol; Women's Glee Club; Chi Delta Phi; Future Teachers of America; Independents

PEGGY SUE PURYEAR . . . . . Dixon
Kappa Delta; YWCA; Koffee Klub; Kentuckian; Home Economics Club

WILLIAM E. RALPH . . . . . Muskogee, Okla.
Glee Club; Choristers; Future Teachers of America; Veterans Club

BETTY COLLINS REES . . . . . Mays Lick
K-Dets; French Club; Glee Club; Jewell Hall Chorus; YWCA

THEODORE REED RENAKER . . . . . Berry
Veterans Club; Future Teachers of America

MARY MARGARET REYNOLDS . . . Morehead
WAA, president; Bacteriology Society; Pryor Pre-Medical Society; Jewell Hall Chorus; K-Dets; Troupers

MARY NICHOLS ROGERS . . . . . Lexington
Delta Delta Delta, Kappa Delta Pi





WILLA DEAN ROSE . . . . . Lexington
Outing Club; YWCA

ALMA ELIZABETH ROUSE . . . . . Walton

FORREST SCHENKS . . . . . Lexington
Phi Mu Alpha; Band; Glee Club

BETTY LOU SELLERS . . . . . Stearns
Kappa Alpha Theta, chaplain; YWCA; Baptist Student Union; Future Teachers of America

DOROTHY SMITH . . . . . Frankfort
YWCA; K-Dets; German Club; Student Affiliate of American Chemical Society

CATHERINE DUDLEY SNOWDEN . . . St. Helens
Phi Beta; Cwens; Cosmopolitan Club, secretary; YWCA; Independents; Future Teachers of America

MARJORIE STEMBRIDGE . . . . . Princeton
Alpha Xi Delta; House Presidents Council; Kappa Delta Pi; Sigma Epsilon Chi; Business Education Club; YWCA; Future Teachers of America

L. VIRGINIA STEPHENS . . . . . Hitchins
Alpha Gamma Delta; YWCA; Troupers; League of Women Voters; K-Dets; Student Union Board, house and dance committees

LOLA J. STOKES . . . . . Lexington
SuKy; WAA Council; K-Dets; YWCA; Dutch Lunch Club; Pitkin Club

MARY LOUISE SYMPSON . . . . . Louisville
Chi Omega; YWCA; K-Dets; Student Union Committee; Koffee Klub

NOBLE W. TACKETT . . . . . Georgetown

ESTHER MAE TAYLOR . . . . . Beverley
Alpha Xi Delta

EDITH THATCHER . . . . . Alexandria
YWCA; Band

ANN OVERSTREET TUCKER . . . . . Parksville
Kappa Delta

JAMES THOMAS UNDERWOOD . . Dawson Springs
Sigma Nu; Kappa Delta Pi; Future Teachers of America; Veterans Club

WILLIAM ELVIS VICK . . . . . Lexington
Future Teachers of America, president; Veterans Club

RUTH HELEN WILDE . . . . . Covington
Kappa Delta; WAA Council, president; Newman Club; K-Dets; YWCA; Jewell Hall Chorus

WILLIAM SHELBY WINFREY . . . . Jamestown

Seniors

Education



ANNA MARGARET YAGER . . . . . Frankfort
Kappa Kappa Gamma; Kappa Delta Pi; YWCA; Koffee Klub

GEORGE HAROLD YANKEY . . . . . Perryville
Wesley Foundation; Phalanx

FRANCES C. YOUTSEY . . . . . Fort Mitchell
Kappa Delta; House Presidents Council; K-Dets; Business Education Club; Future Teachers of America; Canterbury Club; YWCA

Seniors

Engineering

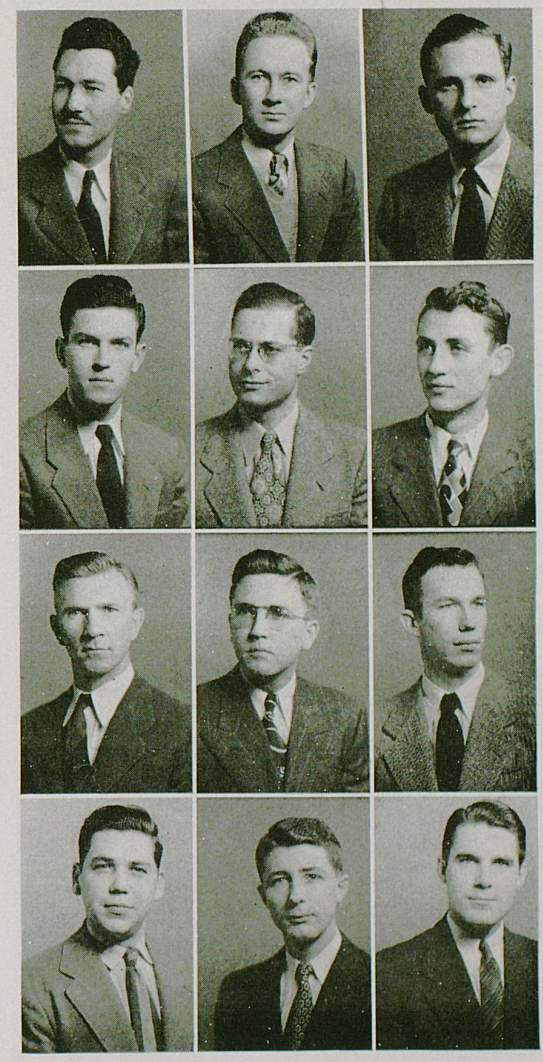

EUGENE AMBURGEY . . . . . Littcar
Pi Tau Sigma; Student Government Association; Engineering Student Council; American Society of Mechanical Engineers; American Institute of Electrical Engineers

ALEX ANDERSON . . . . . Combs
Tau Beta Pi; American Institute of Electrical Engineers

WALTER WARREN ATON . . . . . Lexington
Triangle, president, vice-president, secretary; Kentucky Engineer, editor; American Society of Mechanical Engineers, treasurer; Tou Beta Pi; Sigma Pi Sigma; Omicron Delta Kappa; Who's Who; Interfraternity Council; Veterans Club

E. THEODORE BECK . . . . . Louisville
Delta Tau Delta; Pershing Rifles; Freshman Club; Veterans Club; American Society of Mechanical Engineers; Engineering Student Council; Kentucky Engineer; Lances; Keys

PETER B. BLACK . . . . . New York City
Zeta Beta Tau; IZFA, president; Cosmopolitan Club; Veterans Club; Hillel Foundation; YMCA; American Institute of Electrical Engineers

KENNETH BLYTHE . . . . . Emlyn
Tau Beta Pi

EARL BOGGS . . . . . Blackey
Tau Beta Pi; Pi Tau Sigma

CHARLES F. BOYLE . . . . . N. Adams, Mich.
American Institute of Electrical Engineers

OAKLEY BROWN . . . . . Louisville
Lambda Chi Alpha

PATRICK CARIGAN . . . . . Lexington
Phi Kappa Tau; American Society of Civil Engineers

J. D. CAUDILL . . . . . Ashland
Tau Beta Pi; Student Government Association; American Institute of Eectrical Engineers

FLOYD HALL CAWOOD . . . . . Harlan
Engineering Student Council

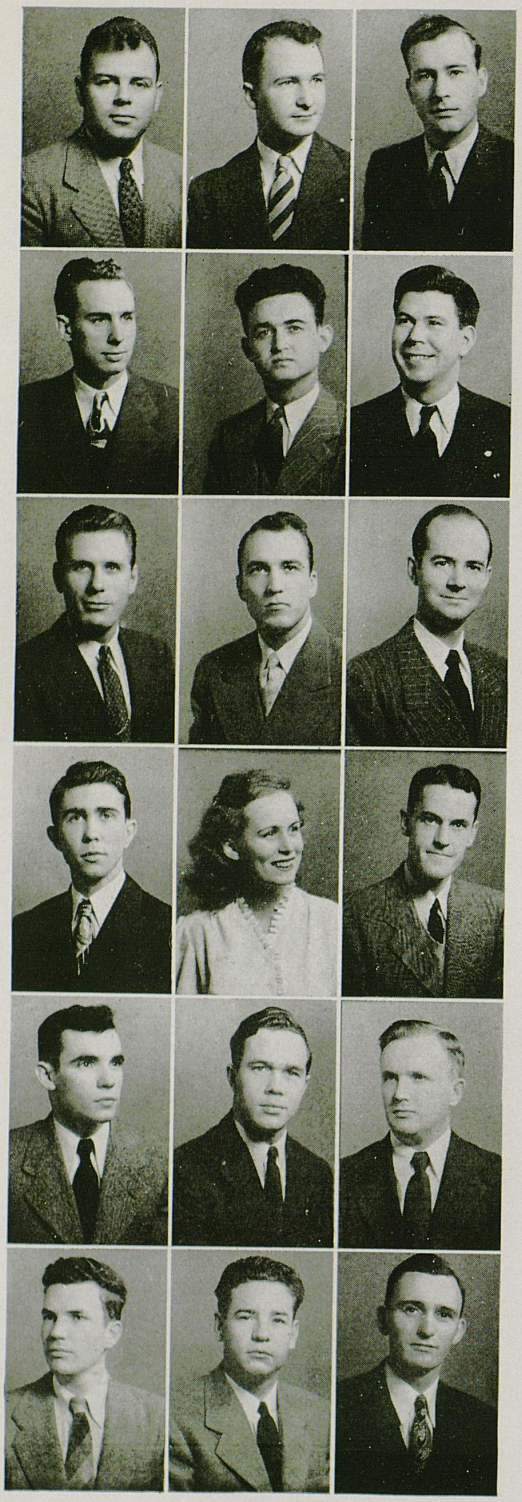

JOHN HALLETT CLARK . . . . . Louisville
Delta Kappa Epsilon; Stray Greeks; Football

THOMAS S. COMBS . . . . . Langley
Triangle; American Society of Civil Engineers, president

JOSEPH CONNELLY . . . . . Louisville
Tau Beta Pi; Eta Kappa Nu

JEAN GRAY CRAWFORD . . . . . Murray
American Society of Civil Engineers; Baptist Student Union

BERNARD R. CROUCH . . . . . Lexington
Triangle

JAMES W. DALTON . . . . . Lexington
American Society of Civil Engineers

ANSEL L. DAVIS . . . . . Lexington
Triangle; Pershing Rifles; ROTC; Varsity Rifle Team; Outing Club; American Society of Mechanical Engineers

WILLIAM J. DONOVAN . . . . . Georgetown
Kappa Alpha; American Society of Mechanical Engineers

WILLIAM B. DRAKE . . . . . Somerset
Kappa Sigma; American Society of Civil Engineers; Engineering Student Council; Veterans Club

FRED L. DUPREE . . . . . Harlan
Delta Chi; Guignol; Harlan County Club

BARBARA E. DYCHE . . . . . Corbin
Kentucky Engineer, asst. editor; American Society of Electrical Engineers, secretary-treasurer; Jewell Hall Council; YWCA

HAROLD ESTILL . . . . . Lexington
Phi Kappa Tau; Student Union Board; American Society of Mechanical Engineers; Pi Tau Sigma

RODFORD W. EUBANK . . . . . Covington
American Institute of Electrical Engineers

MILTON J. EVANS . . . . . Shavertown, Pa.
Pi Tau Sigma; American Society of Mechanical Engineers

EUGENE R. FERGUSON . . . . . Lexington

WILLIAM H. FINNIE . . . . . Lexington
Tau Beta Pi; Sigma Pi Sigma; Lances

MALCOLM J. FISHER . . . . . McHenry
Triangle; American Institute of Electrical Engineers

FAUNTLEY FOLEY . . . . . Winchester
American Society of Mechanical Engineers

EDGAR B. FRANCIS . . . . . Central City
Pershing Rifles; Veterans Club; Radio Club; American Institute of Electrical Engineers

J. W. FRAYSURE . . . . . Lexington
Kappa Sigma; Tau Beta Pi; Eta Kappa Nu

THOMAS RODDY GALLOWAY . . . Washington

OLIVER W. GARD . . . . . Lexington
Tau Beta Pi; Pi Tau Sigma; Alma Magna Mater; American Society of Mechanical Engineers

ROBERT M. GILLIM . . . . . Owensboro
Sigma Alpha Epsilon

NATHAN I. GOFF, Jr. . . . . Memphis, Tenn.

WARREN J. GORDONWOOD . . . . . Lebanon
Triangle; Pi Tau Sigma; American Society of Mechanical Engineers; Veterans Club

BARTLEY A. GREENWELL . . . . . Shelbyville
Kappa Alpha, president, treasurer; Band; Glee Club; Keys, president; American Society of Mechanical Engineers

NORACE HOWARD HAIL . . . . . Lexington

HUBERT HALL . . . . . Beattyville

JOSEPH HALL . . . . . Henderson
Sigma Alpha Epsilon; Alpha Phi Omega; American Society of Mechanical Engineers

B. M. HALPERN . . . . . Lexington

ROBERT D. HAYES . . . . . Lexington
Phi Kappa Tau; Engineering Student Council; American Institute of Electrical Engineers, president

JOE HAYS . . . . . Irvine

JOHN L. HICKS, Jr. . . . . Hustonville
Kappa Alpha; Tennis Team; Troupers

RAY ELLIS HILL . . . . . Corbin
American Institute of Electrical Engineers; Kentucky Engineer, staff; Veterans Club

BERNARD J. HOPPENJANS . . . . Decatur, Ala.
Triangle; American Society of Civil Engineers; Newman Club

DAVID M. HYSINGER . . . . . Brodhead
Lambda Chi Alpha; Pi Tau Sigma

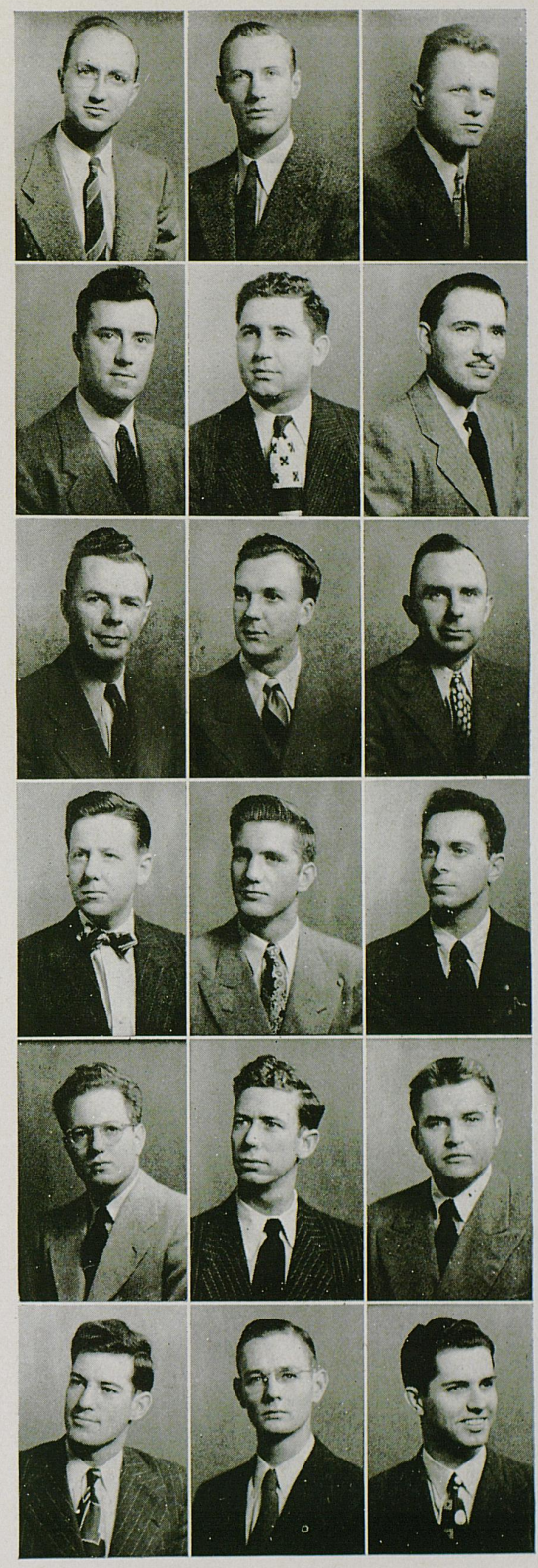

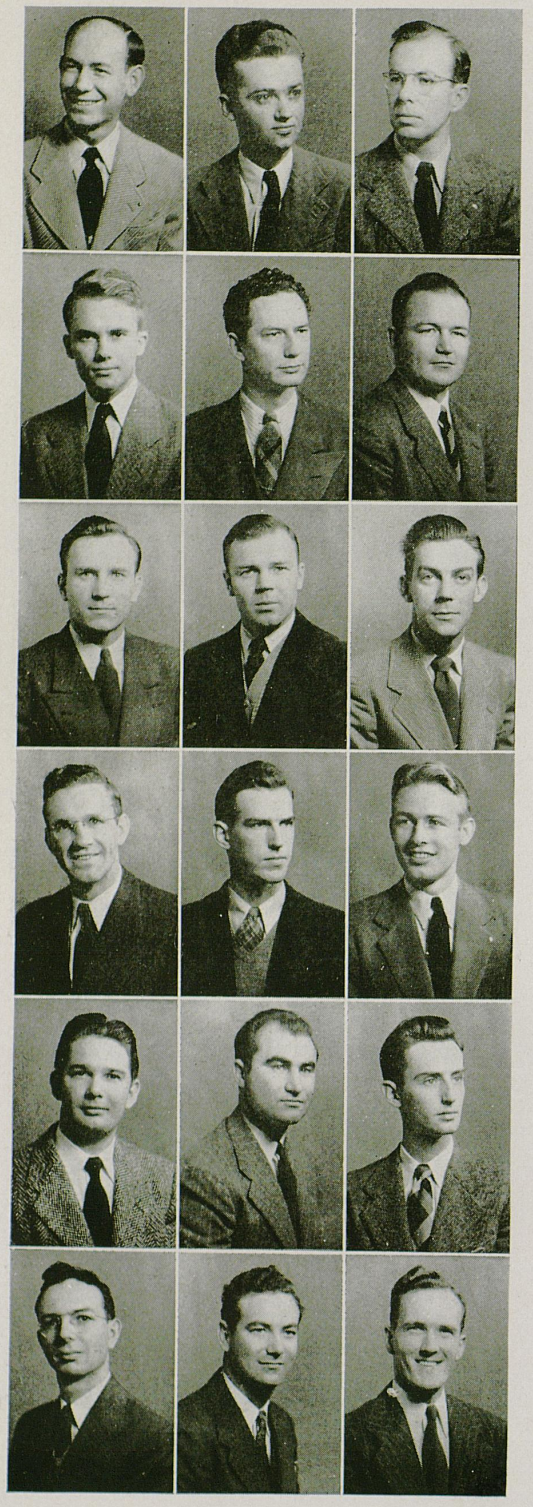

WILLIAM R. INGRAM . . . . . Cleaton
Triangle, president; American Society of Civil Engineers, secretary-treasurer; Kentucky Engineer, editor; Keys; Student Government Association; Interfraternity Council

BOYD EDWARDS JESSE . . . . . Ashland
Phi Sigma Kappa; Alpha Chi Sigma; Band

EDWARD S. JONES . . . . . Lexington
Delta Tau Delta, secretary; Pershing Rifles; American Institute of Mining and Metallurgical Engineers, president, vice-president; Engineering Student Council, vice-chairman, secretary-treasurer

GEORGE E. JONES . . . . . Murray
Tau Beta Pi

WILLIAM KELLEY . . . . . Lexington

A. T. KENDRICK, Jr. . . . . Winchester

KARL D. KIRK . . . . . Pineville
American Institute of Electrical Engineers; Veterans Club

PAUL A. LAINE, Jr. . . . . Fulton
Kappa Sigma

HARRY R. LAWSON . . . . . Gratz
Triangle; American Society of Mechanical Engineers

FRED M. MAHAN . . . . . Frankfort
Trangle; Pi Tau Sigma; Tau Beta Pi

CHARLES T. MANEY . . . . . Lexington
YMCA; Lances; Sigma Pi Sigma; Tau Beta Pi; Eta Kappa Nu; Veterans Club; Kentucky Engineer

WILLIAM G. MARKS . . . . . Lexington
Tau Beta Pi; Kappa Sigma; Pi Tau Sigma, secretary; American Society of Mechanical Engineers

LOUIS PARKER MATHEWS . . . . . Augusta
American Society of Civil Engineers

HORACE H. MAXEY . . . . . Wickliffe
Pershing Rifles; American Society of Mechanical Engineers, secretary; Veterans Club

JAMES R. MERCER, Jr. . . . . Terre Haute, Ind.
American Society of Civil Engineers

GEORGE O. MILLER . . . . . Campbellsville
Triangle; Amercan Society of Civil Engineers

JOHN ROBERT MITCHELL . . . . . Paducah
American Institute of Electrical Engineers; Radio Club

DONALD FRANCIS MONTFORT . . Campbellsburg

ALFRED MOORE . . . . . Lexington
American Society of Electrical Engineers; Glee Club; Guignol

JAMES L. MORRISSEY . . . . . Lexington
American Society of Mechanical Engineers; Engineering Student Council; Kentucky Engineer; WBKY

ROBERT J. MULHOLLAND . . Huntington, W. Va.
Pi Kappa Alpha, president, vice-president, alumni chairman; Newman Club; American Society of Civil Engineers

ELMER A. McBRIDE, Jr. . . . . Park City
Pi Tau Sigma; Tau Beta Pi; American Society of Mechanical Engineers

WILLIAM THOMAS McCLAIN . . . . Bardstown
Delta Tau Delta; Norwood Society of Mining and Metallurgical Engineers; Veterans Club; Tau Beta Pi

DWIGHT LEONARD McCRAY . . . . Lexington
Delta Chi, president; Interfraternity Council; Pershing Rifles; American Institute of Electrical Engineers

JOHN McELROY . . . . . Somerset
American Society of Civil Engineers; Newman Club; Swimming Team

KARL McKNIGHT . . . . . Winchester
Student Government Association

EARL W. NELSON . . . . . Peru, Ill.

ELLIOTT NORTHCUTT . . . . . LeSage, W. Va.
Sigma Alpha Epsilon; Student Union Board, dance committee; American Society of Mechanical Engineers

ROBERT OLSON . . . . . Superior, Wis.
Tau Beta Pi; Pi Tau Sigma

CLARENCE E. PARKS . . . . . Lexington
Triangle; Tau Beta Pi; American Society of Mechanical Engineers

BART N. PEAK, Jr. . . . . Lexington
Sigma Alpha Epsilon; YMCA; Lances; Pitkin Club; Tau Beta Pi; Engineering Student Council

WILLIAM R. PEYTON . . . . . Lexington
Kentucky Engineer; Pershing Rifles; Rifle Team

PAUL S. POWELL, Jr. . . . . Winchester

RAYMOND PREECE . . . . . Buffalo, N. Y.
American Institute of Electrical Engineers; Kentucky Engineer; WBKY

WILLIAM A. PRIBBLE . . . . . Mt. Sterling
American Institute of Electrical Engineers

CHARLES C. PRICE . . . . . Lexington
Phi Delta Theta; American Society of Civil Engineers; Pershing Rifles

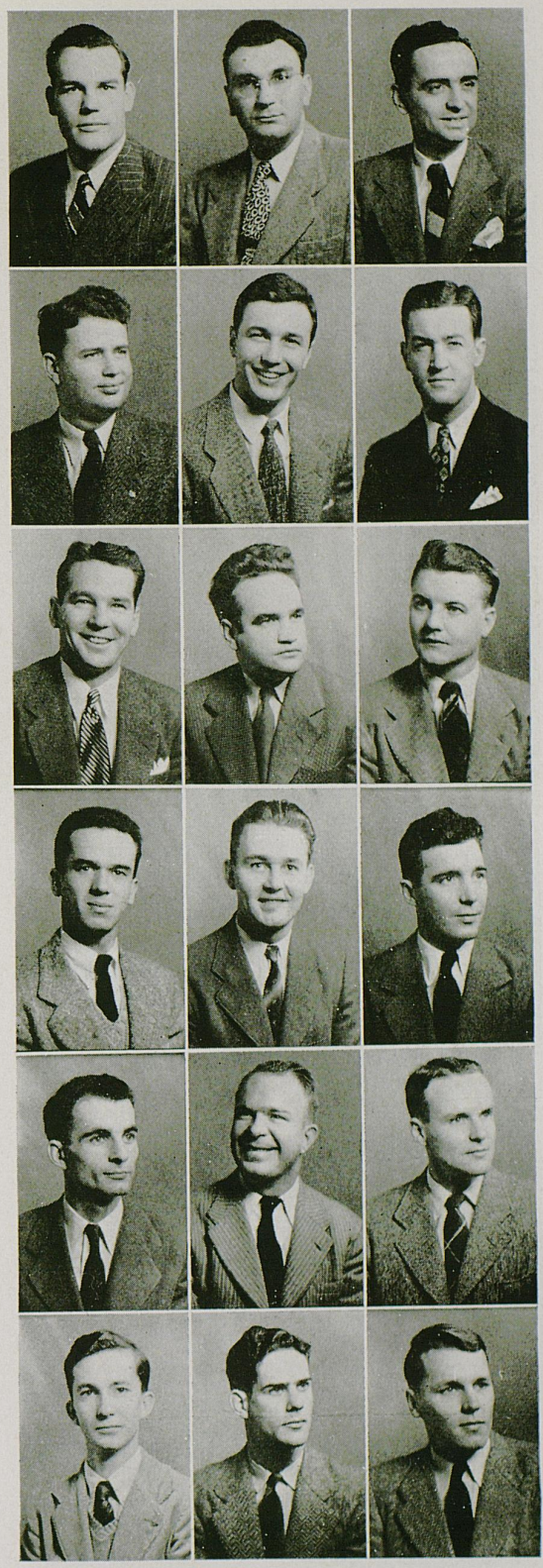

Seniors



JOE F. RICE . . . . . Ashland
Theta Chi; Stray Greeks; Scabbard and Blade; Pershing Rifles; American Society of Civil Engineers

CHARLES DOUGLAS ROBERTS . . . . Pikeville
American Society of Civil Engineers

ROBERT LESLIE ROGERS . . . . . Frankfort

DAVID ROBINS . . . . . Owensboro
Pi Tau Sigma

AUGUST RUNYON . . . . . Ashland

ELVIN M. SANDERS . . . . . Sharon Grove
Pershing Rifles; American Society of Civil Engineers

JAMES OWEN SCHRECK . . . . . Lexington
Pi Tau Sigma; American Society of Mechanical Engineers

FRANK W. SCHUMANN . . . . Altadena, Calif.
Triangle, president; American Society of Mechanical Engineers

JOHN W. SCOTT . . . . . Lexington
Triangle; Tau Beta Pi

TOMMY D. SHARP . . . . . Nicholasville
American Institute of Electrical Engineers

WALTER SIEGEL . . . . . Brooklyn, N. Y.
Zeta Beta Tau

MICHAEL L. SIMMS . . . . . Springfield
Scabbard and Blade; Newman Club; American Society of Mechanical Engineers

JAMES D. SLATON . . . . . Providence
American Society of Mechanical Engineers

STANLEY SLONE . . . . . Pippapas

CAROLYN STEELE . . . . . Lexington
Alpha Gamma Delta; American Society of Civil Engineers

JAMES B. STEELE . . . . . Lexington
American Society of Civil Engineers

JAMES W. STEINER . . . . . Lexington
Sigma Chi; Guignol; Tau Sigma; WBKY

WILLIAM J. STEVENS . . . . . Somerset

MARJORIE CONSTANCE SULZER . . . Lexington
Kappa Alpha Theta; Pi Tau Sigma; Kentucky Engineer Staff; Canterbury Club; American Society of Mechanical Engineers

CARL EVERETT SWANSON . Long Island City, N. Y.
Tau Beta Pi; American Institute of Electrical Engineers

ROBERT L. TEETER . . . . . Columbus, Ohio
Newman Club

LAYTON TUGGLE . . . . . Cadiz
American Institute of Electrical Engineers; Eta Kappa Nu; Reserve Officers Association; Veterans Club

GUY F. VANSANT, Jr. . . . . Frankfort

MAURICE L. VAUGHN . . . . . Ashland
Sigma Chi; Pi Tau Sigma; Engineering Student Council; Veterans Club

FREDERICK C. VOGELE . . . . . Lexington
American Institute of Electrical Engineers; Veterans Club

WILLIAM A. WADE . . . . . Lebanon
Sigma Alpha Epsilon; American Society of Mechanical Engineers

JOHN E. WALDEN . . . . . Lexington
Alpha Sigma Phi; American Society of Mechanical Engineers; Interfraternity Council

GEORGE D. WALLACE . . . . . Bowling Green

RAYMOND P. WARNER . . . . . Lexington
Pi Tau Sigma

DONALD WARREN . . . . Staten Island, N. Y.
Triangle; Tau Beta Pi; Kentucky Engineer

FRED A. WESLEY . . . . . Lynch
Band; Veterans Club; American Society of Civil Engineers

ORVILLE WHEAT . . . . . Lexington

GEORGE K. WHITE . . . . . Henderson
Alpha Tau Omega; Sigma Pi Sigma; American Institute of Electrical Engineers; Keys

JAMES MARTIN WHITE . . . . Tompkinsville

B. F. WHITMER . . . . . Sacramento
Triangle; Alpha Chi Sigma; American Society of Mechanical Engineers

ELLIS G. WILLIAMS . . . . . Greenville
American Society of Civil Engineers

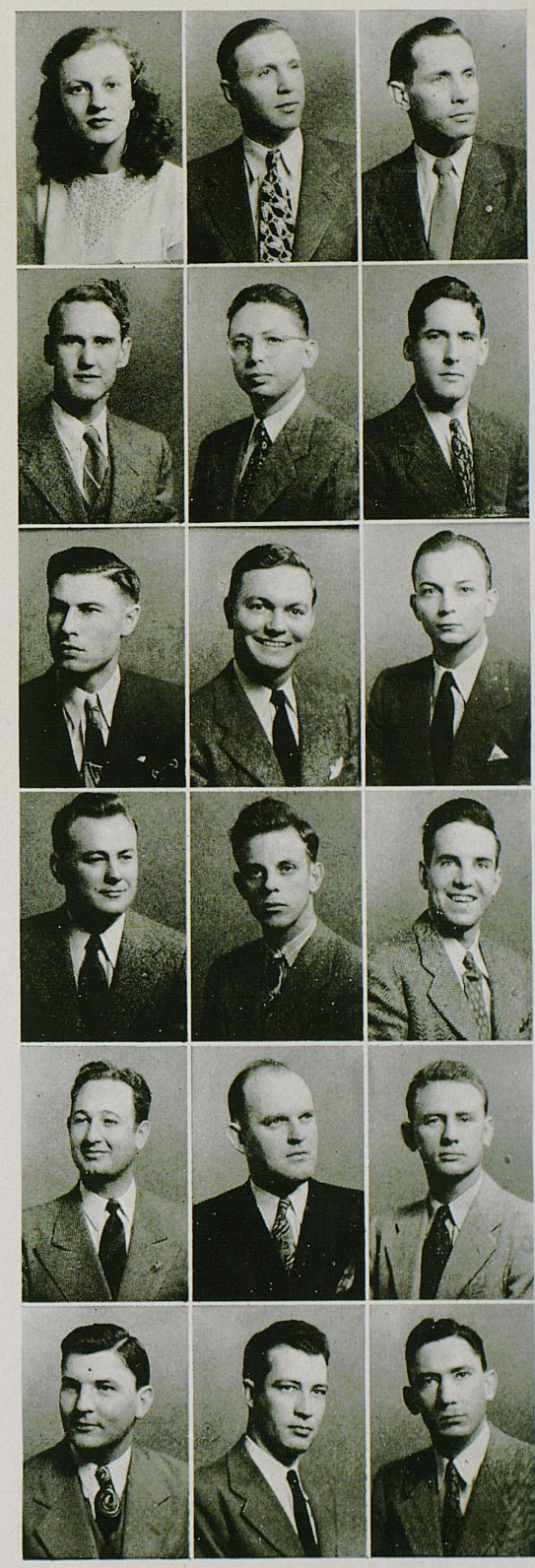

Engineering

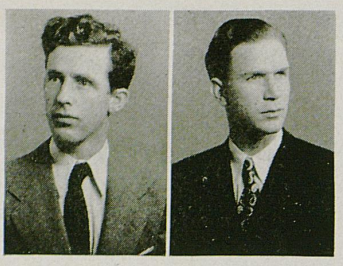

Seniors

LARRY WILSON . . . . . Frazer

JOHN YARBROUGH . . . . . Bowling Green

Law

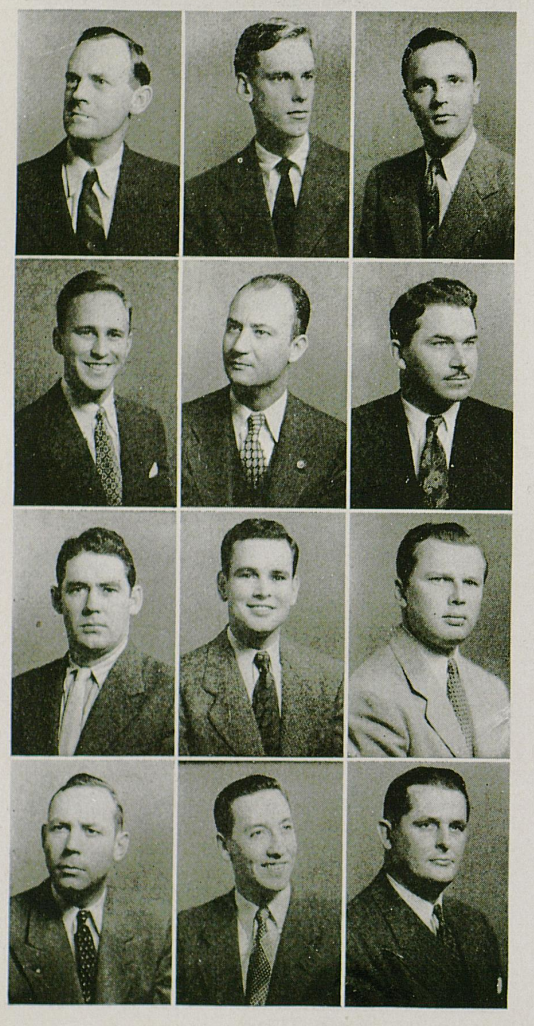

Seniors

MARIUS ANDERSON . . . . . Middlesboro
Phi Alpha Delta

JOHN G. ATCHINSON, Jr. . . . . Lexington
Phi Delta Theta; Lances; Lamp and Cross; Phi Delta Phi; Student Government Association

JAMES E. BANAHAN . . . . . Lexington
Omicron Delta Kappa, vice-president; Phi Delta Phi, historian; Student Union Board, vice-president; Student Government Association, treasurer; Newman Club, vice-president; YMCA, treasurer; Pitkin Club; Independents; K-Book, business manager; Who's Who; Student Bar Association; Phalanx, vice-president

SIDNEY CHARLES BARNARD . . . Mt. Sterling

CLAY M. BISHOP . . . . . Manchester
Phi Delta Phi

ABRAHAM BOWLING . . . . . London
Phi Alpha Delta

JAMES C. BROCK . . . . . Harlan
Phi Delta Phi; Kentucky Law Journal; Student Bar Association; Veterans Club

SAMUEL CARLICK . . . . . Paducah
Phi Alpha Delta; Veterans Club; Student Bar Association

THOMAS CHARLES CARROLL . . Shepherdsville
Phi Delta Phi

HARRY M. CAUDILL . . . . . Whitesburg
Phi Delta Phi

BEN COMBS . . . . . Irvine
Alpha Chi Sigma; Phi Alpha Delta; Student Bar Association; Veterans Club

CONLEY COLE CONGLETON . . . . Lexington
Phi Delta Phi

JOSEPH C. COVINGTON . . . . Bowling Green
Sigma Chi; Phi Delta Phi

JOHN COX . . . . . Lexington
Phi Alpha Delta

WALTER COX . . . . . Lancaster
Alpha Sigma Phi; Phi Alpha Delta

WILLIAM G. COX . . . . . Lexington
Kappa Alpha; Phi Alpha Delta

EDWARD M. DOOLEY . . . . . Middlesboro

DOUGLAS W. FARIS . . . . . Ludlow
Phi Alpha Delta; Debating Club; WBKY

CABELL DENNY FRANCIS . . . . . Stanford
Kappa Alpha; Phi Alpha Delta; Pershing Rifles

STANLEY HAYS . . . . . McDowell
Delta Tau Delta; Phi Delta Phi; Scabbard and Blade; Pershing Rifles; Fencing Team; Student Bar Association

JOHN KING HICKEY . . . . . Winchester
Phi Delta Phi; Veterans Club; Newman Club; Student Bar Association; Reserve Officers Association

R. MILLER HOLLAND, Jr. . . . . Lexington
Delta Chi; Fencing Team; Newman Club; Interfraternity Council; Men's Glee Club; Radio Staff Orchestra; Alma Magna Mater; Committee of 240; German Club

JOHN J. HOPKINS . . . . . Carlisle
Phi Delta Theta, vice-president, secretary; Student Government Association; Pitkin Club, vice-president; Who's Who; Kentucky Law Journal; Lamp and Cross; Phi Beta Kappa; Phi Delta Phi

DOYLE B. INMAN . . . . . Whitley City

JOHN MORROW KINNAIRD . . . . Nicholasville
Sigma Alpha Epsilon, president; Phi Delta Phi; Kentucky Law Journal; Student Bar Associaton; Veterans Club; Interfraternity Council

JOHN C. KLOTTER . . . . . Louisville
Phi Delta Phi; Student Bar Association

OTTIS P. LANTER . . . . . Dry Ridge

WILLIAM G. LEHNIG . . . . . Lexington
Phi Alpha Delta

DWAIN H. LOWRY . . . . . Paducah
Alpha Tau Omega; Phi Alpha Delta; Student Bar Association; Veterans Club

MARCUS MANN . . . . . Bloomington
Phi Alpha Delta

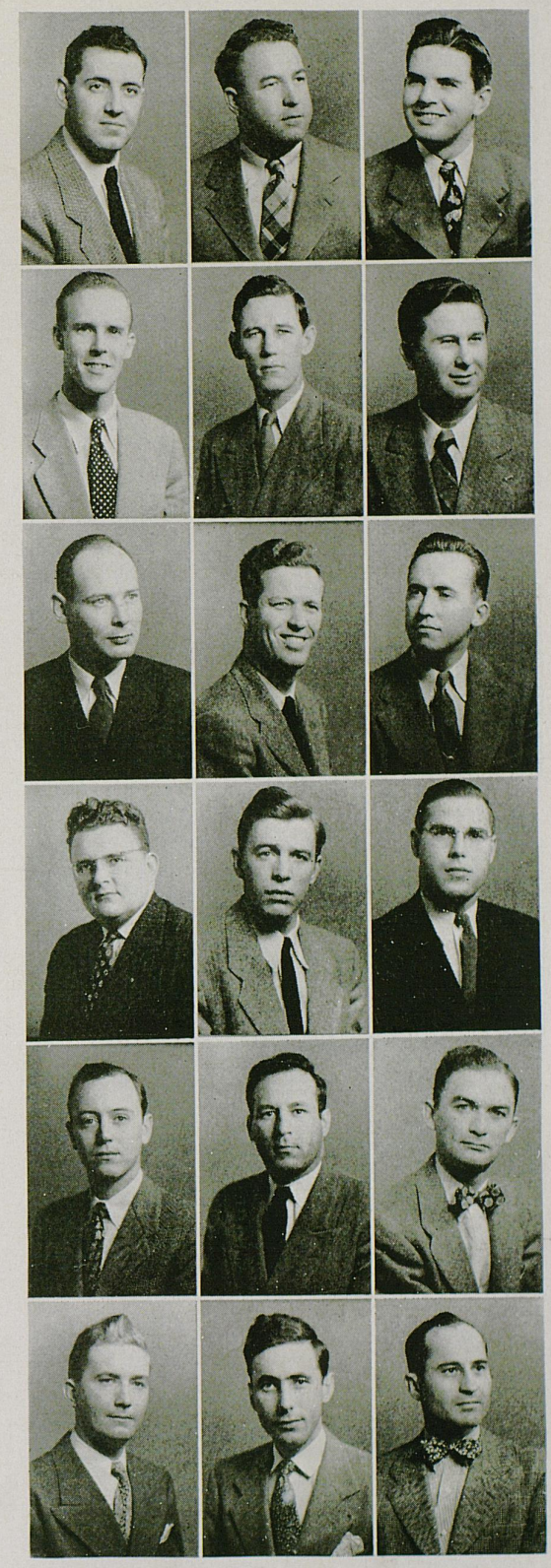

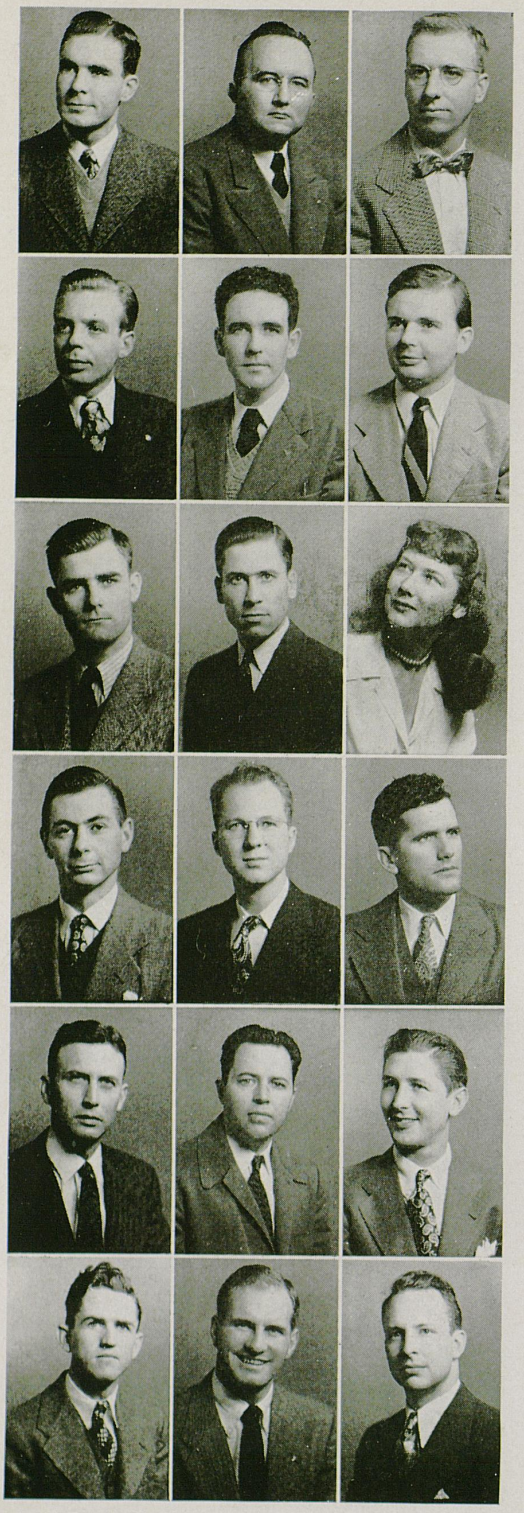

DAVID P. MARTIN . . . . . Louisville
Phi Delta Phi

NEIL MAXEY . . . . . Georgetown
Phi Delta Phi

ELMER E. MORGAN . . . . . Lexington
Phi Alpha Delta

GEORGE T. MUEHLENKAMP . . . Fort Thomas
Phi Alpha Delta; Kentucky Law Journal

GILES J. McCARTHY . . . . . Covington
Phi Alpha Delta; Kentucky Law Journal, managing editor; Veterans Club; Newman Club; Student Bar Association

JAMES G. SHEEHAN, Jr. . . . . Danville
Delta Kappa Epsilon; Veterans Club; Phi Delta Phi

CHARLES A. SITHER . . . . . Lexington
Phi Alpha Delta; Kentucky Law Journal

BERTEL SPARKS . . . . . Waneta
Sigma Tau Pi; Alpha Zeta Kappa; Pi Omega Pi; Debating Team; Kentucky Law Journal; Phi Alpha Delta; Omicron Delta Kappa; Who's Who

WANDA LEE SPEARS . . . . . Naples
Who's Who

WILLIAM L. SULLIVAN . . . . . Harrodsburg
Phi Delta Theta, president; Phi Delta Phi; Lamp and Cross; Interfraternity Council, president; Tennis Team

GEORGE W. TERRELL . . . . . Lexington
Kappa Sigma; Phi Alpha Delta; Student Union Board; SuKy; Lamp and Cross; YMCA; Glee Club; Omicron Delta Kappa

ROBERT E. VICK . . . . . Greenville
Student Bar Association

FRANK WARNOCK . . . . . Greenup
Kentucky Law Journal, editor

WILLIAM T. WATHEN . . . . . Morganfield
Phi Delta Phi; Veterans Club; Newman Club; Student Bar Association

WILLIAM A. WICKLIFFE . . . . . Greenville
Beta Theta Pi; Veterans Club; Phi Delta Phi

CLYDE WILLIAMS . . . . . Campbellsville
Phi Delta Phi; Veterans Club; Student Bar Association

BUNYAN WILSON . . . . . Ashland
Kappa Sigma; Phi Alpha Delta

JOHN J. YEAGER . . . . . Newport
Delta Upsilon; Stray Greeks; Kentucky Law Journal; Phi Delta Phi

BYRON JOHNSON BEGLEY . . . . . London
Kappa Psi; American Pharmaceutical Association; YMCA

MILTON ARNOLD BERMAN . . . . . Louisville
Alpha Zeta Omega; YMCA; American Pharmaceutical Association

PATRICK JOSEPH CAIN . . . . . Louisville
Kappa Psi; American Pharmaceutical Association; Newman Club

JAMES COKELY CLOYD, Jr. . . . . Louisville
American Pharmaceutical Association

ROBERT LYNN COAKLEY . . . . Elizabethtown
American Pharmaceutical Association; YMCA

BEVERLY ALLEN DAWSON . . . . . Versailles
American Pharmaceutical Association; YMCA

TILLIE R. EDELEN . . . . . Springfield
American Pharmaceutical Association; Newman Club

JAMES J. FRENCH . . . . . Shively
American Pharmaceutical Association; Newman Club

IRVIN BERNARD GINSBURG . . . . . Louisville
Alpha Zeta Omega

MARVIN GOLDSTEIN . . . . . Louisville
Alpha Zeta Omega; American Pharmaceutical Association

EARL EUGENE HACKER . . . . . Cottongim
Kappa Psi; American Pharmaceutical Association; YMCA

CARROLL B. HARDESTY . . . . . Lebanon
Kappa Psi; American Pharmaceutical Association; Newman Club

DORA F. HAZELIP . . . . . Louisville

WILLIAM H. KLEIN . . . . . Louisville
Alpha Zeta Omega; IZFA

ROBERT H. LEISMAN . . . . . Louisville
American Pharmaceutical Association; Newman Club

THOMAS BYRD MARSHALL . . . . Mt. Sterling
American Pharmaceutical Association; YMCA

ERNEST M. McCLURE . . . . . Louisville
American Pharmaceutical Association; Newman Club; Class President; Student Council, president

CHARLES KENNETH MELOY . . Jeffersonville, Ind.
American Pharmaceutical Association; YMCA; Student Council; Class Vice-president





IRA W. MEYER, Jr. . . . . Louisville
Kappa Psi; American Pharmaceutical Association

ROBERT MONEN . . . . . Louisville
Alpha Zeta Omega

CHARLES C. MURPHY . . . . . Louisville
American Pharmaceutical Association

INEZ WRIGHT O'BRYAN . . . . . Louisville
American Pharmaceutical Association; YWCA

ALLEN P. PEARSON . . . . . Louisville
American Pharmaceutical Association; YMCA

FRANK W. RICHEY, Jr. . . . . Louisville
American Pharmaceutical Association; Newman Club

JOHN FRANKLIN RILEY . . . . . Louisville
American Pharmaceutical Association; YMCA

MARY FRANCES ROBERTSON . . . . Louisville
American Pharmaceutical Association; Newman Club

ARON SCHWARTZ . . . . . Louisville
Alpha Zeta Omega; American Pharmaceutical Association

LOIS JEAN TANNER . . . . . Henderson
American Pharmaceutical Association; YWCA

BONNIE G. WHITE . . . . . Louisville
American Pharmaceutical Association

Seniors Without Pictures

Agriculture & Home Economics

Lambert L. Clevenger, Lexington
Martin L. Click, Lexington
Cecil Conley, Tomahawk
Ralph E. Davis, Louisville
William R. Gibbert, Jr., Lexington
Herman G. Gillem, Keaton
Ambrose W. Givens, Lawrenceburg
Paul H. Gray, Harrodsburg
Seldon V. Hail, Ula
Charles A. Hall, Hazard
Shirley F. Harned, Lyons
Paul S. Harris, Olive Hill
Milton C. Haynes, Lexington
Claude Lee Hixson, Georgetown
Eli O. Jackson, Eminence
Vance C. Johns, Lexington
Calvin Martin, Jr., Cynthiana
Sue Mitchell, Wilmore
Jean M. McCray, Lexington
Wilma Arlecy Proffitt, Lexington
Ralph P. Ramey, Gesling
Noel E. Rigau, Puerto Rico
Mary Bowen Rogers, Louisville
Minnie F. Ross, Rush
Carl Reed Russell, Lexington
Robert A. Simpson, Williamstown
Edgar R. Smith, Olaton
Ivan Stewart, Stanton
Samuel T. Vanover, Parkers Lake
Fred B. Wachs, II, Lexington
Delford C. Walden, Cane Creek
Doyle C. Walker, Kuttawa
J. R. Wilkinson, Jr., Lookout Mt., Tenn.
Orem G. Wright, Sadieville

Arts & Sciences

Jack J. Adams, Princeton, W. Va.
Edwin I. Allin, Lexington
Robert Allphin, Warsaw
John C. Anggelis, Versailles
D. C. Atkins, Jr., Lexington
James E. Barnes, Millers Creek
Lillian Bassett, Madisonville
Lloyd L. Bell, Lexington
Mrs. Florence W. Bingham, Middlesboro
Louis P. Blanchet, Lexington
Colonel E. Blankenship, Ashland
Robert A. Bleidt, Lexington
Robert C. Boggs, Wilmore
Lewis Bondurant, Brandenburg
Elizabeth D. Booth, Lexington
Teamus Bowling, Paintsville
David Bowman, Lexington
Herbert Bradley, Mt. Olivet
Ann Lee Brown, Louisville
James W. Brown, Shelbyville
Owen L. Brown, Russell Springs
J. B. Browning, Frankfort
Clement H. Bruch, Lexington
Patricia Burnett, Lexington
James N. Buster, Jamestown
Lee S. Caldwell, Sturgis
Jean L. Cale, Uniontown, Pa.
Stanley Carter, Versailles
Thomas H. Cash, Lexington
Irvin W. Christopher, Lexington

Mary P. Clarke, Lexington
William S. Coakley, Jr., Owensboro
Roy R. Cocanougher, Lexington
Eugene A. Cooper, Lexington
Orval D. Cooper, Lexington
John E. Crawford, Whitesburg
Samuel E. Crouch, Evarts
Robert H. Cundiff, Lexington
Barbara B. Smith Dalton, Lexington
Victor E. Davis, Lexington
Mary S. Dickerson, Lancaster
Donald Donahue, Louisville
Robert B. Eastburn, Memphis, Tenn.
Nancye Eastin, Lexington
Doris E. Elliott, Covington
Mildred Erd, Lexington
Theodore J. Eversole, Louisville
Richard E. Farmer, Lexington
Margaret Faulkner, Lexington
John W. Filkins, Ironton, Ohio
Charles M. Foster, Lexington
Elma Fox, Lexington
Joe M. Friedman, Lexington
Lawrence R. Gaitskill, Lexington
Sarah K. Gatewood, Georgetown
Douglas Geddes, Lexington
Inthy G. Gillis, Ashland
Cassius B. Gravitt, Jr., Lexington
Anne L. Gray, Cedartown, Ga.
Anne Z. Greene, Lexington
Robert Greene, Lexington
John C. Hagan, Lebanon
Norman W. Hall, Hopkinsville
Martha L. F. Halley, Lexington
William B. Hamilton, Shepherdsville
William F. Hamilton, Grethel
Edith M. O. Harper, Lexington
Sue G. Harris, Morganfield
James C. Hatton, Lexington
Raymond Heffington, Lexington
David C. Hennessey, Augusta
Olive C. Holcomb, Booneville
Mary Hornbrook, Beckley, W. Va.
Elson I. Howard, Paducah
Roy W. Hughes, Hazard
Frank Y. Hukill, Jr., Lexington
Ollie J. Hurt, Lexington
Bryan T. Inglehart, Lexington
Mary E. Inman, Lexington
E. H. Johnston, Lexington
Dan H. Jones, Ontario, Canada
Mary B. Kayse, Louisville
Wilfred Kelley, Lexington
Colena M. Kenney, Owenston
Lionel R. King, Ashland
Jean Spicer King, Lexington
Elizabeth Kuster, Lexington
James W. Lewis, Mayfield
Arthur Liever, Lexington
Richard T. Linn, Lexington
Orville O. Linville, Winchester
Bernard McKeehan, Oak Ridge, Tenn.
Clifton C. McMullin, Lexington
Ronald F. MacDonald, Carrollton
Barbara D. Mackay, Lexington
Howard Mann, Bloomington
Delmar L. Manning, Pine Knot
Wade M. Marsh, Hartsville, Ind.
William B. Martin, Lexington
Dwight L. Measel, Lexington
Warren K. Meyer, Lexington
Martha B. Miles, Lexington
Jack M. Morris, Lexington
Ruth Mount, Lexington
Patricia Lee Mullins, Whitesburg
Mrs. Pansy Nesbit, Harlan
Louis T. Ockerman, Lexington
Harold E. Pace, Lexington
David E. Parker, Frankfort
Paul G. Parker, Beech Creek
John A. Patton, Lexington
James E. Peavley, Corbin
Ann G. J. Peavyhouse, Lexington
William W. Peavyhouse, Lexington
Jack E. Pennock, Lexington
Hugh H. Platt, Lexington
Martha N. Pollard, Owensboro
Joseph Pugh, Lexington
Mrs. Gloria Rawlings, Lexington
Louis Rayburn, Columbus, Ga.
Bromfield L. Ridley, Elkton
John J. Robbins, Lexington
Edward P. Roederer, Greendale
Raymond C. Roland, Mason
Dorothy Rose, Lexington
Robert E. Ruberg, Ft. Thomas
Kenneth C. Russell, Lexington
James A. Salmons, Lexington
Oscar Sandus, New York, N. Y.
Frances L. Scearce, Louisville
Jack R. Scharstein, Covington
Mary L. Scott, Paducah
Robertson Scott, Lexington
Mary A. Shea, Lexington,
Anne W. Sheehy, Lexington
Ben G. Smithson, Hopkinsville
James L. Snyder, Lebanon Junction
Raymond E. Staniford, Lexington
Gloria E. Stivers, Lexington
Ann Jay Straughn, Evergreen, Ala.
Robert L. Sumner, Lexington
Anne O. Taylor, Lexington
Lillian S. Terrell, Lexington
Ruby Trower, Lexington
Robert L. Turner, Lexington
Green W. Unthank, Loyall
Betty F. Wallace, Lexington
Jacob L. Warner, Lexington
Lou A. Wells, Ashland
Edward Westlake, Cincinnati, Ohio
John D. Whisman, Lexington
Carolyn I. Whitenack, Harrodsburg
Robert E. Wilder, Wilmore
Gilbert C. Wymond, Jr., Lexington
Leo S. Yarutis, Gary, Ind.
Brown Lee Yates, Paris
Leo W. Zimmerman, Louisville

Commerce

Frank Thomas Bacon, Frankfort
John Barath, Jr., Red Jacket, W. Va.
George Jay Burnett, Paducah
Alonzo Singleton Cagle, Lexington
Harry B. Arrico, Owensboro
Robert Lloyd Elmore, Lexington
Joseph Fothergill, Carrollton
Minor R. Haycraft, Snap
Alvis Hunt, Monthcard
Seatta Juanita Jones, Hazard
Billey Roger Kimbel, Louisville
Paul McKee Kinnaird, Lexington
Virgil P. Lary, Lexington
Arthur Leche, Lexington
James E. Morreau, Lexington
Harold Rector, Independence
James C. Routt, Nicholasville
Lee Frank Sadler, Burksville, Ala.
Burkett Stephenson, Huntington, Ind.
Kenneth Stephens, Lexington
Ishmael Stinson, Ashland
Gene Stokley, Lexington
Gloria Thompson, Lexington
LeGrand Thompson, Lexington
George Venters, Pikeville
Carl Weber, Frankfort
Thomas C. Whiteside, Lexington

Education

George Mack Adams, Pittsburg
Ronald G. Allen, Lexington
Elmer Estill Anderson, Berea
Mary Ruth Ballard, Lexington
Robert Clark Blanton, Berea
Thelma Ellis Cranfill, Lexington
Ray Burnie Davenport, Berea
Jack James Farris, Ravenna
Philip Gene Haas, Ironton, Ohio
Oris T. Hartford, Lexington
Roland Van Hill, Berea
Wanda Faye Hodge, Lexington
Virginia Swinford Hutton, Cynthiana
Julia Leach Kincaid, Lexington
Matt Richard Lair, Paris
Howard Bruce Metcalfe, Splint
Edgar A. Moles, East Point
Beulah Mullins, Blackey
Patricia Cooley Poe, Louisville
Leonard Lee Preston, Lexington
Jean Lawson Rankin, Flemingsburg
Ruby Ann Riddle, Mt. Vernon
William Roberts, Jr., Lexington
Washington Frank Serini, Tuckahoe, N.Y.
Charles Leland Smith, Nicholasville
Clara Elizabeth Smith, Falmouth
Margaret Elizabeth Wait, Burnside
Richard Louis White, Raphine, Va.

Engineering

Donald Franklin Barker, Lexington
Robert Huxley Carrier, New York, N.Y.
Charlton O. Goodykoontz, Lexington
Clark Lewis Haggard, Winchester
Charles V. Hughes, Lexington
William G. Irvan, Hardin
Carlos Edward Moore, Berea
Chester Harlan Paris, Lexington
Horace Courtland Redding, Lexington
Donald Lewis Sallee, Lexington
O. C. Seevers, Lexington
Julian Sellers, Lexington
William Charles Staley, Lexington
Irvin H. Stern, Jr., Lexington
Stanley S. Stault, Rexa, S. D.
Enoch Stanley Stone, Lexington
Ralph Glyn Sullivan, Bardwell
Leon Franklin Trimble, Lexington
Lloyd B. Tune, Paris
Jewell Serena Weller, Lexington
John J. Willis, Lexington
Charles B. Wooldridge, Lexington
Donald T. Worthington, Lexington

Law

Daniel D. Ball, Louisa
William B. Buford, Nicholasville
William H. Coldiron, Greenup
Paul C. Combs, Prestonsburg
Lindsey S. Conner, Lexington
John Charles Danney, Lexington
Carl F. Englehardt, Cynthiania
William E. Francis, Lexington
George T. Gess, Jr., Lexington
Robert E. Humphreys, Jr., Owensboro
Willis V. Johnson, Lancaster
J. Pelham Johnston, Lexington
Russel C. Jones, Maysville
Caswell P. Lane, Mt. Sterling
Arnett Mann, Bloomington
Thomas F. Marshall, Frankfort
Robert W. Meagher, Lexington
Robert E. Rice, Jr., Norfolk, Va.
William S. Riley, Frankfort
Calvert T. Roszell, Lexington
Cecil C. Sanders, Lancaster
Eugene S. Wiggin, Richmond







The Race

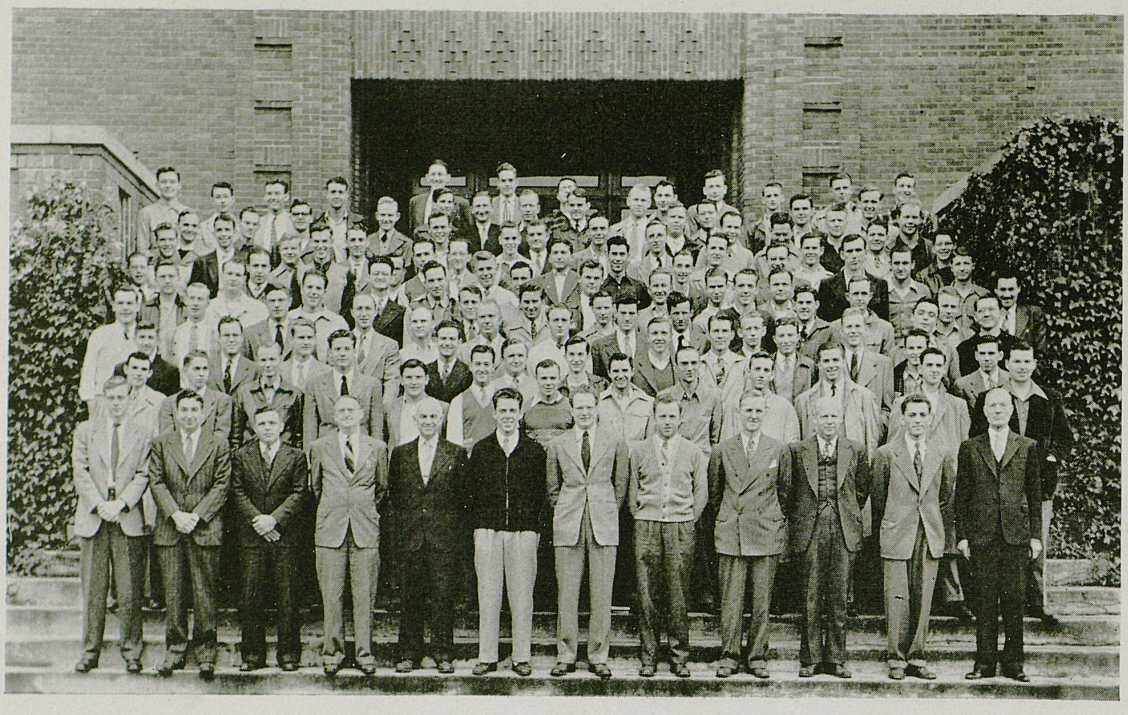

Electrical Engineers

The American Institute of Electrical Engineers was founded in Philadelphia in 1884 and installed at the University of Kentucky in 1910. Its purpose is to advance the theory and practices of electrical engineering and of the allied arts and sciences, to maintain high professional standing among its members and to develop the individual engineer.

Faculty adviser is Brinkley Barnett. Faculty members are: E. E. Bureau, B. Barnett, J. A. Boyd and H. A. Romanowitz.

Officers are: Robert D. Hayes, chairman; Paul Stock, vice-president; William F. Baxter, secretary-treasurer.

Eta Kappa Nu

Eta Kappa Nu was founded in 1904 at the University of Illinois. Beta Upsilon was installed at the University of Kentucky on April 24, 1948. There are forty-three chapters on larger college campuses.

An honorary society for men in the profession of electrical engineering who, by their attainments in college or in practice, have manifested a deep interest and marked ability in their chosen life work. Members must be in the upper quarter of their junior or upper third of their senior electrical engineering class and have a minimum standing of 1.8.

Faculty adviser is H. A. Romanowitz.

Officers are: Robert D. Hayes, president; Kenneth Blythe, vice-president; Thomas B. Elliott, secretary; Morris E. Broyles, treasurer; Andrew H. Clark, recording secretary; William M. Jenkins, secretary of The Bridge, official publication.





Civil Engineers

The American Society of Civil Engineers was founded at New York City in 1852. It was installed at the University of Kentucky in 1921. Prof. A. L. Chambers is the faculty adviser.

Purpose: To afford an opportunity for the members of the Civil Engineering class to become acquainted; to promote a spirit of congeniality between the classes; to acquaint the members with topics of interest to Civil Engineering students through the medium of popular addresses by competent speakers and members; and to foster a professional spirit among the students.

Officers for the Junior-Senior Section are: F. A. Cawood, President; B. Drake, Vice-President; Barbara Dyche, Secretary-Treasurer; C. Martin, Assistant Secretary-Treasurer; M. H. Gifford, Junior Representative; G. E. Jones, Senior Representative.

Officers for the Sophomore Section are: Frank G. Forman, President; G. T. Sparrow, Vice-President; R. A. Wharton, Secretary-Treasurer.

Members in faculty are: Dean D. V. Terrell, R. E. Shaver, F. J. Cheek, Jr., A. L. Chambers, C. H. Hoffman, D. K. Blythe.

Senior members are: P. H. Carigan, F. H. Cawood, J. H. Clark, III, T. S. Combs, J. G. Crawford, J. W. Dalton, W. B. Drake, Barbara E. Dyche, W. Finnie, T. R. Galloway, R. M. Gillim, N. I. Goff, C. L. Haggard, H. Hall, B. M. Halpern, J. Hays, Jr., B. J. Hoppenjans, W. R. Ingram, W. G. Irvan, G. E. Jones, L. P. Mathews, J. R. Mercer, G. D. Miller, D. F. Montfort, C. E. Moore, R. J. Mulholland, E. W. Nelson, C. C. Price, C D. Roberts, D. L. Sallee, E. M. Sanders, J. W. Scott, Carolyn E. Steele, J. B. Steele, I. H. Stern, W. J. Stevens, R. G. Sullivan, R. L. Teeter, G. Vansant, E. G. Williams, O. P. Wheat, F. A. Wesley.

Junior members are: S. J. Amato, O. Alsop, W. R. Belcher, M. A. Bauer, W. L. Broadfoot, J. O. Brummett, J. A. Clutts, R. R. Crouch, F. C. Curtis, C. Dalton, W. E. Endicott, A. W. Daugherty, R. H. Davis, W. K. Davis, P. R. Ellis, H. J. Field, Jr., W. S. Farmer, R. C. Frye, Ernst Gardner, M. H. Gifford, C. C. Gorman, C. G. Grayson, L. A. Griggs, W. J. Gutermuth, E. Halley, C. A. Hart, H. Jackson, C. R. Jones, J. C. Jones, C. W. Kuhn, W. E. Leegin, L. W. List, H. L. Lusk, L. F. Moore, W. C. Martin, W. C. Martin, I. R. McConnell, J. H. McElroy, W. H. McLellan, J. E. Miller, E. Moldovan, J. P. Napier, J. L. Parrott, G. O. Pendley, W. A. Plunkett, R. D. Poole, J. F. Rice, W. P. Ringo, A. H. Runyon, W. N. Stooke, G. C. Sakona, J. L. Scott, K. E. Smith, W. W. Smither, T. E. Tabb, David Trapp, R. A. Wallace, H. M. Walker, L. P. Warren, G. T. Williams, F. L. Walker, V. H. Wetherby.

Civil Engineers

Sophomore members: J C. Adams, H. M. Allen, M. D. Amburges, E. Ames, J. Armstrong, G. A. Ashley, J. J. Balzola, C. W. Barnett, Otis Baker, J. B. Bays, Barbara Beam, J. E. Berman, J. E. Berry, P. J. Bickel, B. W. Blount, W. S. Blue, J. L. Branun, D. G. Bray, R. R. Breeden, J. F. Brown, R. A. Grunson, G. Bunch, J. W. Burdin, G. R. Bryan, F. G. Crary, A. Coskunogullari, J. H. Curry, III, M. T. Campbell, M. Cable, J. L. Carpenter, W. H. Cassidy, J. L. Chandler, M. A. Comstock, C. L. Cook, G. Clark, J. W. Cozine, J. H. Currence, R. Denham, J. M. Elliott, J. R. Erwin, E. P. Faulconer, A. Fish, K. H. Fishback, F. G. Foreman, E. L. Fossett, W. G. Galloway, E. M. Gilchrist, J. V. Green, B. L. Goldstein, A. M. Goller, H. B. Haggard, W. G. Hammack, D. W. Harrington, W. C. Harlow, R. S. Harrison, J. R. Harbison, J. D. Hartley, C. C. Hawley, W. T. Henry, J. M. Heidenreich, J. T. Highland, R. Hixson, F. D. Hogan, D. K. Holland, W. E. Howard, J. E. Johnston, G. E. Johnson, R. A. Johnson, J. C. Jones, R. B. Justice, R. B. Kazee, A. N. Kenly, E. H. Kennady, W. C. Laverty, W. F. Lawson, C. R. LeMaster, W. D. Lester, E. L. Lewis, W. W. Long, P. J. Lynch, J. W. Marcum, W. Martin, J. A. Marshall, H. L. May, S. McKnight, J. C. McMillion, N. H. Miller, R. M. Miller, H. B. Morgan, L. H. Myers, D. E. McPherson, E. G. Naramore, E. L. Norris, F. L. Owen, G. K. Owens, C. W. Pemble, G. O. Pendley, D. L. Pferrer, E. Powers, R. T. Randolph, T. James Rector, F. R. Rose, G. G. Russell, D. H. Sawyer, T. O. Scalf, H. M. Schimpeler, D. J. Steilberg, J. B. Stewart, W. P. Shoemaker, G. L. Siria, E. S. Smith, F. E. Smith, W. W. Smithers, G. T. Sparrow, R. N. Stark, J. E. Steen, E. C. Stevens, J. A. Stidham, C. L. Sturgeon, W. E. Sutherland, H. S. Sutton, G. H. Talbott, K. J. Thomas, P. H. Threlkeld, L. W. Tune, P. B. Vandevelde, W. H. Walker, W. K. Walker, J. C. Wash, A. D. Wade, W. M. Welch, R. A. Wharton, B. H. Willson, G. W. Wilson, W. G. Witt, Z. Young.





Mining and Metallurgical Engineers

The American Institute of Mining and Metallurgical Engineers was founded in New York in 1871. Faculty adviser at the University is Prof. C. S. Crouse. Officers are: Bart N. Peak, Jr., President; Fred L. Eblem, Vice-President; James M. Todd, Secretary; Ben F. Whitmer, Treasurer.

Members in faculty are: C. S. Crouse, M. W. Beebe, G. R. Gerhard, C. S. Carter, F. L. Orrell.

Honorary member: H. Corner Wolf.

Members: S. E. Adair, P. Allaway, W. P. Baily, P. M. Barlow, B. R. Barrett, J. W. Bassett, R. J. Beaver, E. T. Beck, J. W. Begley, W. T. Boyd, R. Breeding, W. H. Bronston, K. B. Bruckart, E. F. Burch, P. B. Clark, J. D. Clay, R. M. Connor, M. Conyers, H. B. Danks, R. M. Donaldson, D. R. Duff, C. M. Dunn, M. P. Dunn, F. L. Dupree, H. P. Durbin, F. L. Eblen, K. G. Felty, R. M. Ferguson, D. S. Fields, E. L. Foster, R. M. Foster, R. M. Fuller, R. F. Gerding, J. J. Ghia, B. M. Grimm, T. D. Haley, M. Hall, G. W. Hauser, H. Heineke, C. V. Hughes, J. C. Humphress, H. C. Human, B. E. Jessee, J. F. H. Johnson, E. S. Jones, R. L. Kimberly, H. L. Kirkpatrick, C. L. Koehler, G. W. Lockin, . D. Longabaugh, C. C. Lowery, R. L. Martin, W. R. Mayberry, P. W. Mayhew, B. B. McClain, W. T. McClain, C. J. McHargue, P. S. McReynolds, B. L. Meredith, J. R. Moore, L. Moses, G. T. Murray, R. B. Neal, L. C. Neff, F. Nelson, J. P. Newell, D. P. Newman, C. E. Parks, P. R. Parks, B. N. Peak, R. W. Preston, W. O. Rassenfoss, N. T. Ravnsborg, T. J. Ready, D. R. Russell, C. Robenette, E. P. Rowardy, J. J. Rudy, J. C. Sauer, T. J. Smith, W. R. Smither, G. W. Cosker, J. M. Stone, E. B. Taylor, T. A. Thomas, M. L. Tinsley, J. M. Todd, C. A. Trankler, W. J. Trend, C. K. Tudor, W. G. Voorhes, J E. Walden, W. E. Wardman, D. Warren, H. L. Washburn, S. J. Whalen, K. R. White, E. C. Whitfield, J. M. Whitmer, E. A. Wick, W. H. Wise.

Mechanical Engineers

The American Society of Mechanical Engineers was founded in New York City in 1880. It was installed at the University of Kentucky in 1910. Purpose: To broaden the students' acquaintance with the practical side of mechanical engineering. The faculty adviser is W. Merle Carter.

Officers are: James L. Morrisey, President; W. J. Gordonwood, Vice-President; Eugene Amburgey, Secretary; John J. Willis, Treasurer.

Faculty members: E. B. Penrod, R. D. Hawkins.

Members: Eugene Amburgey, Donald F. Barker, George L. Baxter, Earl Boggs, Oakley R. Brown, Calvin F. Beuchele, Robert H. Carrier, Ansel L. Davis, John D. Delano, William J. Donovan, Herbert D. Estes, Harold W. Estill, Milton J. Evans, Fauntley M. Foley, Oliver W. Gard, Lewis P. Gifford, Charlton O. Goodykoontz, Warren J. Gordonwood, Leonard S. Haynes, Bernard E. Head, John L. Hicks, David M. Hysinger, Charles D. Jones, William H. Kelley, A. T. Kendrick, Eugene D. Kozak, Harry R. Lawson, Elmer A. McBride, Karl McKnight, Fred M. Mahan, Horace H. Maxey, James L. Morrisey, Robert F. Olson, Thomas A. Prather, James W. Ridgway, David A. Robins, Carroll G. Robinson, James O. Schreck, Frank W. Schuman, James A. Shirley, Michael L. Simms, James D. Slaton, Wm. C. Staley, Marjorie C. Sulzer, Maurice L. Vaughn, William A. Wade, George D. Wallace, John J. Willis, Raymond P. Warner.

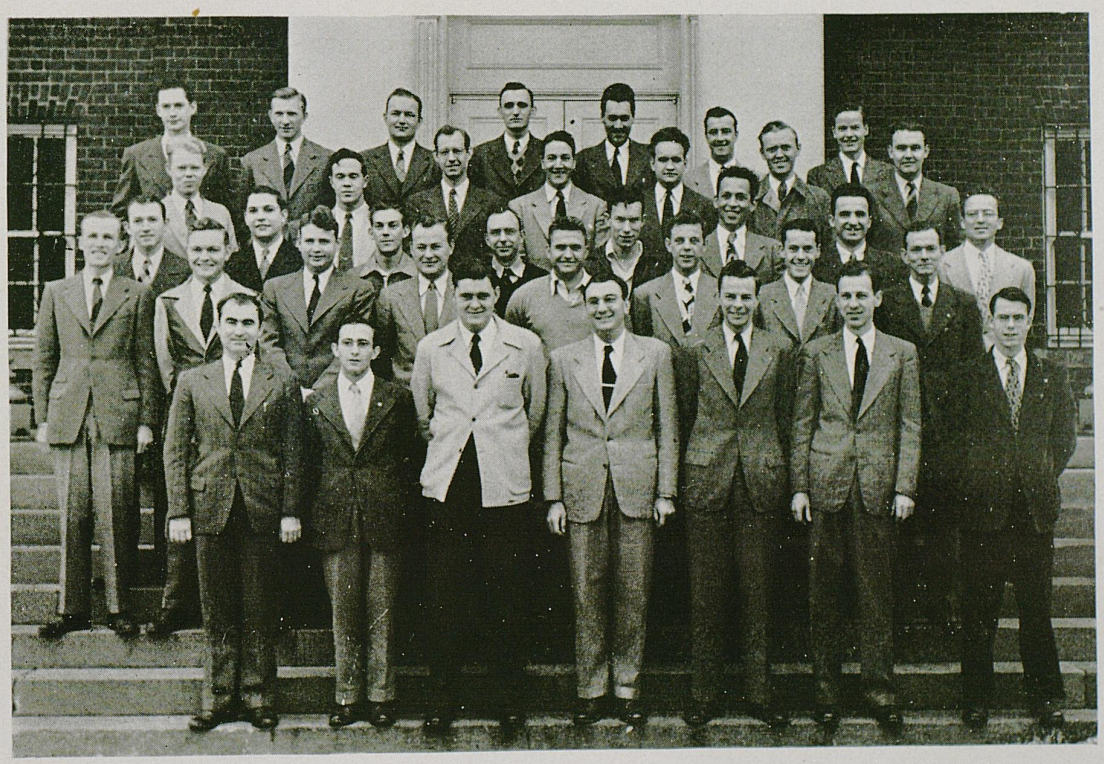



Bacteriological Society

The Bacteriological Society was founded at the University of Kentucky in 1935. Its purpose is the advancement of the science of Bacteriology and the promotion of fellowship among its members.

Faculty adviser is Dr. Margaret Hotchkiss. Officers are: Ruth Mount, President; Robert Weaver, Vice-President; Faye Elliot, Secretary; Mary Jo Farmer, Treasurer.

Members in faculty: Dr. Morris Scherago, Dr. R. H. Weaver, Mr. L. C. Harrison, Dr. Edwards, Dr. Muedeking, Dr. E. S. Maxwell, Dr. James Humphreys, Miss Ida Mary Scharfschwerdt.

Members: Dorothy Allen, Ann Benkart, Bernard Berkowitz, Joyce Blades, Beverly Brown, Phillip Cash, Elnar Castle, Juanita Crawford, Marge Doliber, Venita Dawson, Eleanor Dunn, Faye Elliot, Jill Elmore, Nita Elston, Hal Elter, Phyllis Etters, Dolores Farley, Mary Jo Farmer, Joyce Goldberg, Milton Goldberg, Robert Haibloom, Herbert E. Hall, Martha Hayden, Carolyn Herdt, Ann Howard, George Hudack, Mel Liebermann, Frances McGowan, Katherine McDaniel, C. C. McMurtry, Mary Ann McQuaid, Joyce Mackey, Alice Martin, Ruth Mount, Martha Muth, Barbara Owens, Pat Quinn, Denver Robertson, Pauline Stephenson, Norma Jean Smith, Joyce Snedgar, Jean Swope, Eleanor Taylor, Estalle Thralls, Louise Tale, Hedy Tussey, Ione Tutt, Betty Jo Vaughn, Robert Weaver, Mary Jo Whitley, James C. Wilson, Shirley Winke, Ann Woods.

Cosmopolitan Club

The Cosmopolitan Club was founded at the University of Kentucky in 1921. Purpose: Friendship, fellowship and promotion of understanding and goodwill among students of different countries.

The faculty advisers are Bart Peak, Carolyn Spicer, and Martha Huber. Officers are: President, M. Joel Ungerleider; Vice-President, Sebastian van Goudoever; Secretary Catherine Snowden; Treasurer, Karl Schneider.

Members are: Manuel Beer, Peter Black, Alejandro, Cappablanca, Clifton C. Carpenter, Edward Carter, Jack Collings, Demetrius Cordas, Atalay Coskunogullari, Shelby W. Darbishire, Gene Deskins, Bernard E. Farber, Rosemary Freedman, Caroline Freeman, Harold Friedly, Mary Ann Galoway, Alberto Garnier, Jaswamtrai Ghia, Joan Harborne, Blythe Hampton, Leopoldo Herrera, Donn Hollingsworth, Leslie T. Hollingsworth, Jacob John, Kylikki Lassi, Robert H. Lewis, Elena Lopez, Consuelo Lopez, Teresa Lopez, J. R. Liao, Luis A. Morales, Arthur Lee Myles, Zip Nichols, Samin Ozgur, Pearl Parker, Martha Pennebaker, Santiago Perez, Peter Psikogios, Pedro Plata, Ilona Ricardo, Noel Rigan, Bernd Ross, Naomi Ruby, Catherine Snowden, John Schneiter, Henry Taylor, Mercedes Trujillo, Mei Sueh Tsai, John Tiao, Mary Tiao, M. Joel Ungerleider, Dirk A. Van Gameren, Sebastian van Goudoever, Manuel Antonio Vila, Margaret Wells.





Margaret Gordon, Chester Durham, Elaine Smith Walton

Baptist Student Union

The Baptist Student Union was founded at the University of Georgia in 1922, and installed on the University of Kentucky campus in 1931. Its purpose is to link the Baptist students of the University to the local Baptist churches and to unify all the voluntary Christian activities of Baptist students on the campus. The faculty adviser is Dr. Rhea Taylor.



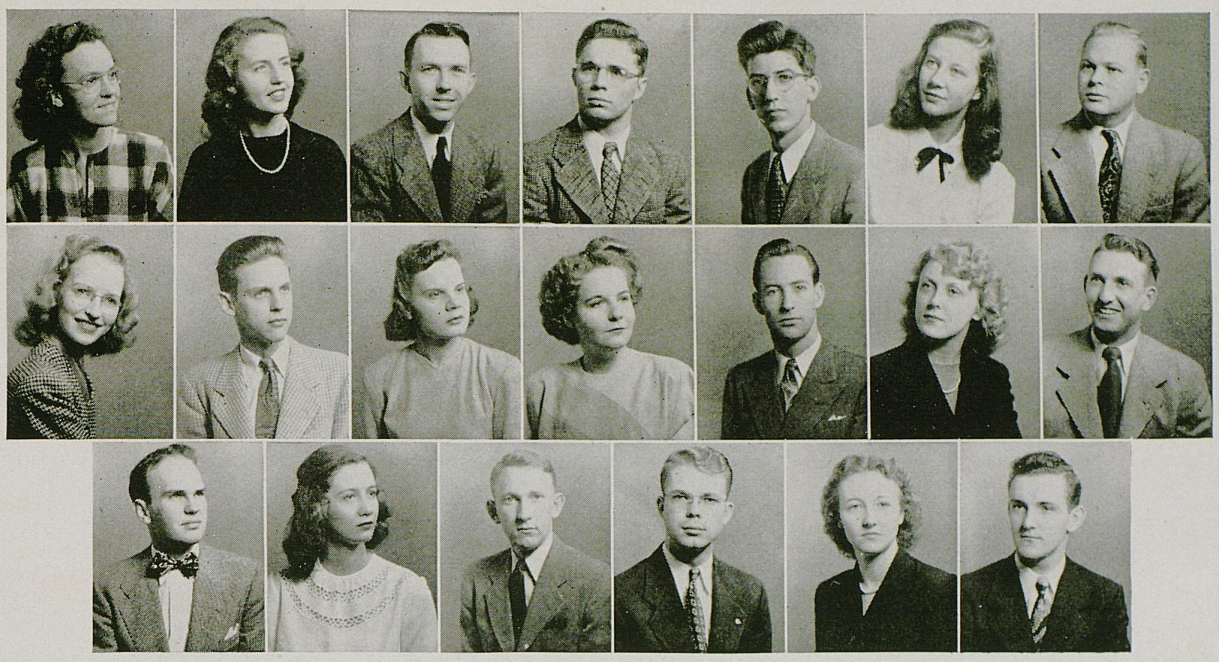

Burdine, Alvey, Lewis, Winkinson, Bergman, Reed, Johns
Amis, Price, Turner, Pruden, Taylor, Johnson, Francis
Cunningham, Peel, Elliott, Samples, Redden, Vinson

Baptist Student Union

Officers are: J. C. Lewis, President; Bethel Burdine, First Vice-President; Weston Bergman, Second Vice-President; Charlotte Reed, Third Vice-President; Mary Helen Alvey, Secretary; James Wilkinson, Stewardship Chairman.

Council members are: Jean Amis, Evalyn Crawford, Edward Cunningham, Joe Elliott, Tom Francis, Roy Johns, Nora Lee Johnson, Anne Peel, Bess Peavy, Walter Price, Georgia Pruden, Reita Redden, Bob Samples, John D. Taylor, Betty Turner, Tom Vinson.



Canterbury Club

Canterbury Club was founded at New York State Teachers College in 1918. It was installed on the campus in 1945. Purpose: To serve the mission of Christianity by fostering among the students of the University of Kentucky a better understanding of the faith and practice of the Episcopal church and loyalty to its corporate life. The faculty advisers are Miss Margaret King and Elmer G. Sulzer.

Officers: President, Robert Estill; Vice-President, Ray E. Murphy; Recording Secretary, Janet Sulzer; Corresponding Secretary, Ann Taylor; Treasurer, Edwin Taylor.

Members are: Frank Atkins, Henrietta Avent, Beth Bicknell, Barbara Bidwell, Nancy Bird, Ann Blackerby, Mary Lynn Blevins, Beatrice Block, Rebecca Bryan, Anne Button, Betty Button, Kent Button, George A. Cannon, Hugh Cassell, Mary Anna Clark, Thomas J. Clark, Norman Coleman, Harrison Cooper, Gypsy Cosden, Charles R. DeSpain, Phyllis Draper, Jean Dyer, Dick Elliott, Carojean Elsey, William English, Robert Estill, James Eversole, Phyllis Feldmann, Jane Fetter, Jack Feierabend, Anderson Fisher, Robert Geeding, Mary Powell Geiger, Robert Giltner, Wendell Hall, Helen Hampton, Elise Hartman, Joyce Haynes, George Heibel, Bette Anne Heiss, Thomas Hellyon, Kent Hollingsworth, Mary Ann Holmes, Annis Huttman, Robert Johnstone, Edward Johnstone, Katherine Johnstone, Carolyn Keiser, Jocelyn Kilham, Charlotte Knapp, William Lyon, Juanita McNamee, Charles Maloney, Roy Mays, Charles Michler, Betsy Page Milton, Marilyn Mitchell, Jack Money, Thomas Moseby, Wynn Moseley, Mary Ann Moser, Marian Mulkey, Thomas Munko, Martha Myers, Boone Nevin, Earl Newberry, Mary Louise Olson, Dorcas O'Neal, George Paine, Charles Pemble, Martha Lee Pennebaker, Patricia Perrone, Kathleen Poor, Hammond Porter, Virgil Pryor, Bertie Lou Rankin, E. H. Rays, Jr., Patsy Rodgers, William Senning, Jean Sherman, Allen Sither, Joyce Stratford, Janet Sulzer, Marjorie Sulzer, Thomas Sutherland, Rosa Talbert, Marian Talbott, Anne Taylor, Edwin Taylor, Lee Taylor, Mary Taylor, Tillie Thompson, Stanley Trossett, Thomas R. Underwood, Caroline Van Santvoord, Lois van Meter, Edward Vaso, Barbara Warren, Jean Warren, Glenn Watson, Mary Watkins, Roy Lee Watts, Katherine Webb, Margaret Weidner, Louise Wilson.

Canterbury Club



Estill, Taylor, J. Sulzer, Mulkey, Rankin
Talbert, Thompson, Van Santvoord, Money, Bicknell
Kilham, Poor, B. Warren, M. Sulzer, Cooper
Blevins, O'Neal, Stratford, Knapp, J. Warren
Myers, Fetter, Pryor, Hampton, Geiger
Talbott, Feldmann, Feierabend, Olson



Dairy Club

The Dairy Club was founded at the University of Kentucky in 1933. Purpose: to bring in closer contact students in dairying and dairy practices, and to promote judging teams in dairying and dairy products. Faculty adviser is Dr. Fordyce Ely.

Officers are: George Antle, President; Harry Donoho, Vice-President; Rubert Samples, Secretary; George Campbell, Treasurer.

Members in faculty are: Dr. Fordyce Ely, Professor J. O. Barkman, Dr. H. B. Morrison, Dr. T. M. Ludwick, Mr. Clarence Bell, Mr. Carl Clifton, Mr. Paul Hanna, Mr. J. L. Blue, Jr.
Honorary members are: J. W. Nutter, C. O. Ewing, Adolph Moser, Emil Von Allmen, Perry B. Gaines, M. D. Harrison, R. J. Shipman, Charles G. Vahlkamp.

Members are: George Antle, George Campbell, Russell Conrad, W. G. Cowan, Alton Curtsinger, Harry Donoho, George Freas, Landon Garrett, Robert Hays, Kyle Hunter, Chester Lawrence, Frank Linton, Edgar McDavid, James McMahan, Rubert Samples, Robert Smith, Karl Stamper, Paul Thornton.

Dutch Lunch

The Dutch Lunch Club was founded at the University of Kentucky in 1931. Its purpose is to provide a fellowship in the Y.W.C.A. for town girls and commuters. Faculty adviser is Miss Carolyn Spicer.

Officers: Frances Farmer, President; Gerry Leet, Vice-President; Virginia L. Henry, Secretary; Margaret Steele, Treasurer.

Members are: Dorothy Allen, Nancy Bird, Lucia Bland, Barbara Brown, Pat Chase, Donis Coleman, Betty Compton, Corine Cook, Mildred Cooper, Joan Crawford, Dottie Donahue, Bethe Driver, Jill Elmore, Martha Evans, Pat Evans, Elaine Ewbanks, Mary Ann Faulkner, Jane Finley, Mary Jo Fishback, Caroline Freeman, Frances Farmer, Helen Hampton, Betty Harris, Judy Heacop, Lois Hendricks, Jerry Hinson, Leslie Hollingsworth, Ann Howard, Agnes Hutchinson, Lillian Kelly, Eva Lewis, Cherie McCabe, Sue McCann, Louise McDowell, Betty McGinnis, Mary Ann McQuaid, Beatrice McKenna, Mary Elizabeth McRoberts, Hazel Manes, Dotty Miller, Annelle Miller, Nancy Potts, Karen Raines, Dot. Ray, Joan Rehm, Louise Rhoads, Robbie Robinson, Betty Roland, Mary Rose, Nancy Scott, Jean Sherman, Mary Louise Skidmore, Betty Lou Smedley, Margaret Steele, Jean Swope, Betty Terhune, Juanita Violette, Jean Wattoner, Kathryn Webb, Helen Welsh, Nancy West, Norma White, Athena Yonkos, Sally Youtsey, Mary Ann Burdette, Mildred Cox, Ann Creech, Lucy Dexheimer, Mary Johnson, Ruth Mount, Rebecca Perry, Joan Prichard, Barbara Sue Warren, Virginia Henry, Martha Ringo, Patricia Short, Betty Stevens, Betty Strunk, Helen Sutherland, Rosa Talbert, Julie Tucker.





Hillel Foundation

B'Nai B'Rith Hillel Foundation was founded at the University of Illinois in 1923. It was installed at the University of Kentucky and Transylvania College in 1938. Purpose: A social, cultural and religious organization for Jewish students on the campuses of American Universities. Officers: Myron Finkelstein, President; Laurence J. Fleisher, Vice-President; Dolores Shaikun, Secretary; Anita Levy, Treasurer; Rabbi Albert M. Lewis, Counselor.

Members are: Bobbie Arnold, Allan Bruckhein, Harry Bordowitz, Ronnie Dorfman, Rosalyn Eilenberg, Myron Finkelstein, Laurence J. Fleischer, William L. Fletcher, Frances Goldstein, Jack Godhelff, Abe Goller, Saul Gordon, Rene Gordon, Malcolm Herman, Arthur Herman, Bernice Herman, Robert Haibloom, Beverly Joseph, Elinor Kisber, Herbert Kaufman, Anita Levy, Betty Jane Levy, Melvin N. Levy, Helene Marcus, Hazel Manes, Harry M. Miller, Irvine Milman, Art Moss, Ruth Perlmutter, Irwin Parness, Jerry Perlmutter, Dolores Shaikun, Herbert Slater, Abe Silverstein, Sid Stein, Mrs. Sid Stein, Charles M. Tyroler, Malcolm Younger.

Home Economics Club

Home Economics Club was founded at Montana State College in 1895. Purpose: To bind home economics students together, give them knowledge and practice in self-initiated group work, provide them with a true vision of Home Economics, and offer friendship between students and faculty. It forms a basis for future living. Faculty adviser is Miss Elizabeth Helton.

Officers are: Nora Lee Johnson, President; Amy Dean, Vice-President; Eloise Ridley, Secretary; Dorothy Ray, Treasurer.

Members in the faculty are: Dr. Erikson, Miss Frances Seeds, Miss Helen Wilmore, Miss Eunice Bentley, Miss Mumford, Miss Taylor, Miss Elizabeth Helton, and Mrs. Wooldridge.

Members are: Jean Amis, May Arnold, Mae Kathryn Blackford, Jane Blount, Ruth Carpenter, Ann Carter, Mary H. Carter, Eleanor Casebier, Leta Cooper, Loraine Cornelison, Colleen Duvall, Jewell Dene Ellis, Shirley Ellis, Ruby Estes, Eloise Eubank, Tallu Fish, Marion Fisher, Polly Freels, Dorothy Gardner, Katherine Greenwood, Alethea Gillespie, Emogene Gregory, Shirley Heath, Elizabeth Hempel, Lillian Hixson, Nora Lee Johnson, Rachel Johnson, Joan Kenney, Imogene Kubal, Pat Lawson, Barbara Mandt, Betty Maxey, Spencer McClure, Sue McCoun, Anne McWilliams, Lewellen Prewitt, Eunice Pickrell, Dorothy Ray, Eloise Ridley, Mary Jo Ridley, Bernice Sebree, Martha Swofford, Joyce Steele, Betty Triplett, Juanita Violette, Doris Warren, Jean Weisert, Ann Wellman, Jean Williams, Alice Word.



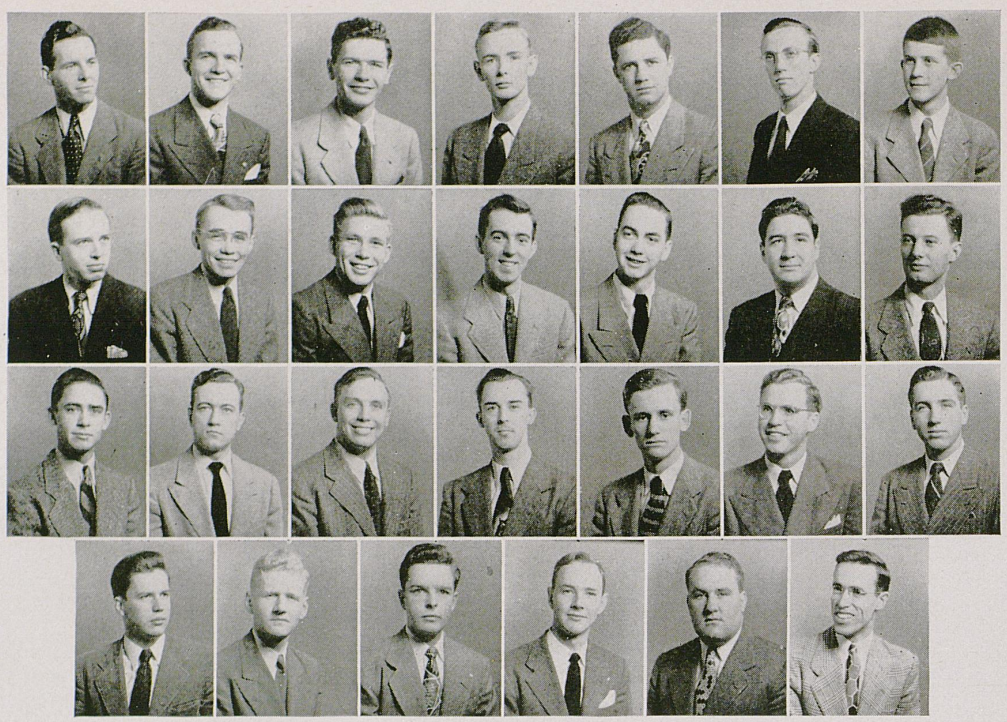

Pogue, Campbell, Conrad, Holland, Morgan, Carter, Jones
Russell, Danford, Mayhew, Friedly, Whaley, Ungerleider, Cashman
Collins, Poundstone, McCracken, Van Goudoever, Cooper, Lewis, Garrett
Fisher, Taylor, Amberg, Durham, Shelby, Yankey

Phalanx

Phalanx was founded at Wilkes-Barre, Pennsylvania, Y.M.C.A. in 1921. It was installed on the University of Kentucky campus in 1943. Its purpose is to unite young men in cooperative efforts to practice and to extend Christian standards and ideals. Faculty adviser is Bart N. Peak.

Officers: President, David Holland; Vice-President, Tom Pogue; Secretary, Edward Carter; Treasurer, Russell Conrad.

Members are Erwin Albrecht, Brantley Amberg, Juan Balzola, George Campbell, John Cashman, Thomas Collins, Harrison Cooper, Ralph Danford, Jim Durham, Everent Fairchild, William Fisher, Harold Friedly, Landon Garrett, Wyatt Insko, Jameson Jones, Owen Lewis, Howard Mayhew, Ralph McCracken, Howard Morgan, Bart Peak, Wendell Poundstone, William Russell, Charles Shelby, Bill Spragens, Howard Stephenson, Ellis Taylor, Edwin Taylor, Joel Ungerleider, Sebastian Van Goudever, William Voorhes, Allen Watson, Charles Whaley, Howard Wiles, George Yankey.

Radio Amateurs Club

The Amateur Radio Club was founded at the University of Kentucky in 1946.

Purpose: To promote the fellowship of students and faculty who have amateur radio as a common interest, and to give communication students practical experience in radio communication and construction. Faculty adviser: H. A. Romanowitz.

Officers are: Allie C. Peed, Jr., W4IMC, President; Robert E. Meek, Vice-President; William E. Waters, Jr., W4MEC, Activities Manager; L. K. Adams, W4KAM, Trustee.

Members in the faculty are: H. A. Romanowitz, L. K. Adams, W4KAM; D. G. Steele, W4KTF.

Members are: L. K. Adams, W4KAM; Roy W. Amidon, Estill E. Barker, Claude F. Buster, Jr., Broadus N. Davidson, Jack E. Distler, Edgar B. Francis, Curtis P. Goodin, Kenneth D. Handy, William M. Jenkins, W4LQP; Maurice W. Long, W4GPR; Charles Lush, Fred Marcum, W4JAY; Robert E. Meek, James E. Metcalf, W4LQP; John R. Mitchell, Allie C. Peed, Jr., W4IMC; David Pruden, H. A. Romanowitz, D. G. Steele, W4KTF; Ben G. Taylor, Robert D. Thompson, Ronald P. Walker, W4ISE; Robert H. Wassum, Jr., William E. Waters, Jr., W4MEC; Louis C. Weber, W4JMG; Charles D. Wings, Donald T. Worthington, John W. Worthington, Jr., Ex-KG6AK.



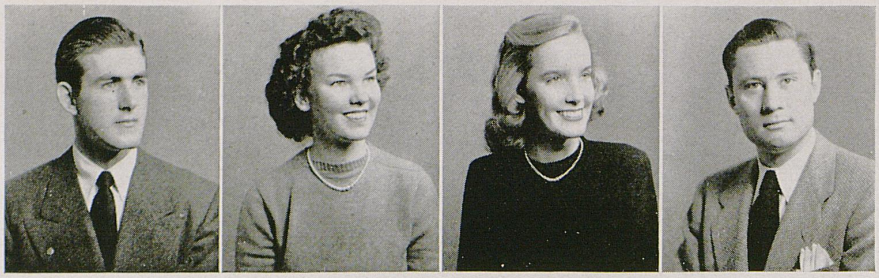

George Martin, Dorothy Donahue, Betty Sunley, Henry Maloney.

Newman Club

The Newman Club was founded at the University of Pennsylvania in 1893, and was installed on the University campus in 1914. Its purpose is to foster the spiritual, intellectual and social interests of the Catholic students of the University; to weld them into a common union; to assist the University and its students whenever possible; and to aid by Catholic action, through the Bishop of this diocese, the work of the church. Faculty adviser is Paul Oberst and Chaplain is Reverend Elmer Grosser.

Officers of the club are: President, George Martin; Vice-president, Henry Maloney; Secretary, Dorothy Donahue; Treasurer, Betty Sunley.

Newman Club

Members are: Dorothy Allen, Joan Adams, George Allard, Joe Amato, Donald Allen, Jean Allen, Doris Bender, R. B. Balmut, Raymond Bauer, Jack Banahan, Edward Birochak, Rudy Bowel, Bryan Blount, Jane Blount, Bud Beyerle, Gene Breiding, Donald Burdette, Theresa Bringardner, Joe Ballard, Tom Buenger, Patty Carl, Dorothy Chasteen, J. T. Collins, Pat Conley, Bobby Clements, Alton Curtsinger, Loraine Cornelisen, Gene Crouse, Ernest Clark, Bill Covington, Allen Cramer, Michael Clare.

Dorothy Donahue, Anne Dennison, Helen Dorr, Charlie Devitt, John Diskin, Tom Diskin, Louis Di Francisco, Jack Doyle, Edward L. Duffy, Rosemary Egalite, Jill Elmore, Tom Etherington, Allen K. Frank, Marian Fisher, Charles Goodin, Mary F. Gilbert, Pete Gute, Alvina Griffin, Carl Gorham, Kathleen Galvin, Mike Gilroy, Dennis Galvin, Alex Groza, Mary Jo Ginnochio, Karl Henn, Julian Howard, Burney Hoppenjans, Jr., Lois Hendricks, Anne Howard, Hubert E. Hall, Taylor House, Donald Hoyt, Agnes Hutchinson.

Frank Knoopf, J. W. Kilroy, Margie Long, Bob Linihan, Elizabeth Link, Miss Margie McLaughlin, John Maloney, Jack McElroy, George Martin, Paul McCarty, Bill Matlack, Henry Maloney, Mary Ann McQuaid, Cherie McCabe, Mary Mulligan, Margaret McCarville, John Mangione, Donald Elroy, Pat Magruder, Melvine Mitchell, Paul Mudd, Martin V. Opromollo, Charlie Oberst, Paul Oberst, Jim O'Bryan, Bernard Perraut, Alice Poole, John W. Pettitt, Markey Pullen, W. A. Plunkett.

Franz Ross, William Rogers, Ray Remmers, Joan Rehm, Ken Rectenwald, Bob Ruberg, Billie Roche, Bernadine Stump, Joe Schoepf, Hank Schimpeler, Betty Sunley, Bud Sallee, Sylvia Smith, John Simms, Jack Scanlon, William Sutton, Molly Simms, Ken Thomas, George Talbott, John Talbott, Cecil Thrasher, John Tiao, Mary Tiao, Angelo Testa, Mary Lou Webb, Kenny Woods, Margaret Wells, Anne Williamson, Floyd Webb, Paul Whelan, Julian Walker, John Wehrle, Jean Vogelsang, Claude Zehnder, Rose Marie Blanchet, Thomas Dwyer, George Estill, E. J. Huet.





Little, Allen, Scott, Radcliff, Mount
Owens, Bovis, Justice, Joseph, Futrell
Taylor, Finkelstein

Pryor Pre-Med

The Pryor-Pre-Medical Society was founded at the University of Kentucky in 1916. Its purpose is to aid all pre-medical students academically, socially, and to serve as media through which association can be made with leaders in the field of medical science. Faculty adviser is Dr. J. W. Archdeacon.

Officers are: Weldon Demunbrun, President; John M. Allen, Vice-President, Joel Ungerleider, Secretary; Edwin G. Holliday, Treasurer.

Members in the faculty are: Dr. W. B. Funkhouser, Dr. C. B. Crawley, Dean M. M. White, Dr. Alfred Brauer, Dr. Charles Baskanbus, Dr. R. S. Allen, Dr. J. W. Archdeacon, Dr. Marvin Scherago. The honorary members are: Dr. J. W. Pryor, Dr. Howard E. Dorton.

Pryor Pre-Med

Members are: Owen P. Adams, William Addington, Jr., John Allen, Robert Allen, William Allen, Margaret Anderson, Waverly C. Artz, David Asher, Frank Atkins, Lawrence E. Barker, Harold B. Barton, Carl E. Begley, Georgann Bovis, Robert Brashear, Vererly Brown, Charles A. Browning, Lester R. Bryant, Paul Burton, George Calico, Jr., William A. Carl, Helen Carney, Ellis Carter, E. L. Caudel, Jack Chewning, Jimmy Childers, Jack Colley, Jack Collings, Jack T. Compton, Gene Conway, Roger F. Cooper, Jr., Donald Copley, Ottillie R. Cosden, Harry J. Cowherd, John E. Crawford, Ray R. Crawford, Jr., Paul Cronen, Eugene Crouse, Edward Cunningham, Paul J. Cunningham, Clyde Danks, Franklin Daugherty, John Daugherty, Harry Daugherty, Ben E. Davis, Robert Dean, John L. Doyle, Robert Duff, William E. Duplett, Allen Durnerstein, Joe Elliott, William Ely, George Estill, John W. Fable, Jack D. Fightmaster, John W. Filkins, Myron Finkelstein, William W. Fisher, John B. Flege, Jr., Richard D. Floyd, James D. Ford, Jr., James Free, Mary Futrell, John Gallagher, R. D. Galvin, Jack T. Giannini, Watt Gifford, Herbert Gilbert, Willard T. Gillespie, Thomas A. Goodin, Joe Greathouse, Robert L. Grober, Robert Haibloom, William C. Hall, John C. Hancock, Curtis Harrison, Charles Hatcher, Chester C. Hawley, Martha Hayden, James H. Hazle, John B. Hensley, Arthur E. Hess, Jackie Howard, Lawrence Howard, William F. Huber, Gaines Huey, Wallace Humphreys, Charles Isaacs, Elinor M. Isaacs, Charles L. Johnson, Charles A. Jones, George N. Jones, Melvin Jones, J. Caesar Joseph, Charles Justice, Ben F. Kanatzar, Robert Kaufman, Brown W. Kelly, Jr., Joseph M. Kelly, Jerry M. Kenney, Ira C. Kenyon, Herman Kessler, Jr., Billy E. King, Wendell R. Kingsolver, Elinor J. Kisber, John Krumpelman, George La Frana, Richard L. Lambert, Jay A. Land, Vincent Lawler, Peggy Ann Leach, Robert H. Lewis, Arthur Liebert, Paul L. Light, Thomas C. Little, Paul MacCarter, Jr., L. C. McCloud, Marion Donald McCloud, Charles R. McGhee, Kenneth McGinnis, Robert L. McKenney, E. L. Maggard, Charles Maloney, Alvin E. Marcus, Donald Marion, Jake Marshall, Lawrence May, Dock Meador, Jimmy Messer, George Morgan, Ruth Mount, Ray Murphy, Jr., Charles Nelson, R. T. Nikolas, Jimmie O'Bannon, John O'Keefe, Martin V. Opromollo, Mitchell Owens, W. C. Palmore, Winston E. Pannell, Kenneth Pennington, Santiago Perez, Jr., Ishmael Phillips, Kenneth S. Phillips, Olive Potter, Wendell Poundstone, Earl Prater, J. E. Price, Ray Pryor, Joseph Pugh, Edward Pullen, Gene Qualls, Forest F. Radcliff, Jr., Joseph Ramey, John Ratliff, John T. Rawlings, Gerald Reams, Roxie Reese, A. R. Remmers, Ernest Rice, Billy Riddle, John W. Rich, Raymond Rose, James Ross, Joe Ross, Leslie Rue, James Edwin Scott, L. W. Simpson, Charles Sink, H. W. Smith, Rupert Stivers, John F. Storner, Ellis Taylor, Douglas Thomas, Ertle Thompson, John W. Thorp, Jr., Mary Jane Trapp, Holland Thrasher, John H. Thurmond, Joel Ungerleider, Owen Vance, Lee Vensel, William Wagner, Elmer Wallace, Margaret Veidner, Frances B. Wells, Wayne W. Wesley, William E. Whitehead, William E. White, Jack Whitman, Donald Wood, Athena Yonkos.



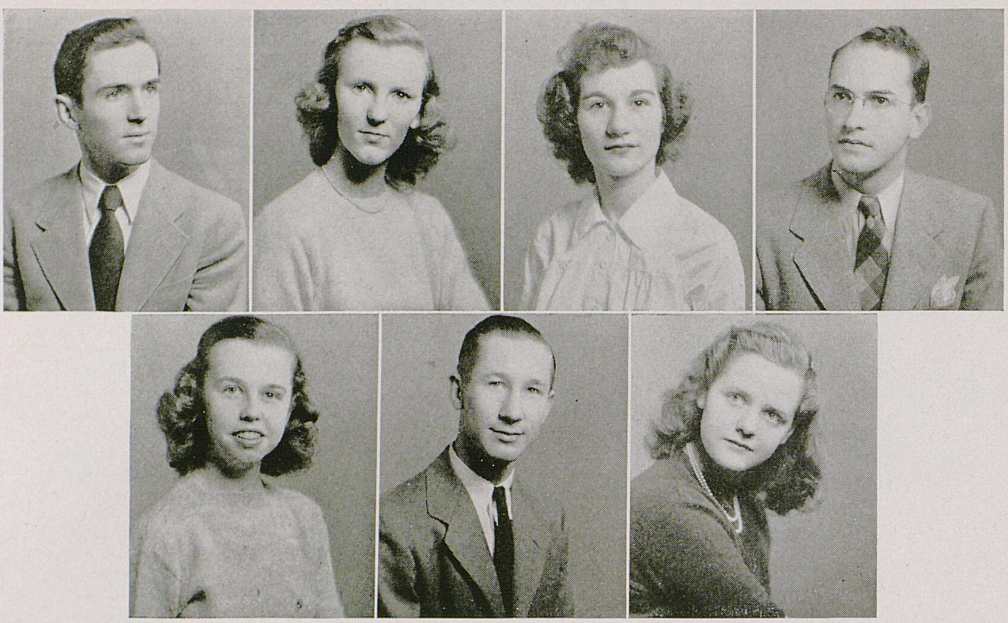

Barnett, Walker, Blanchet, Anderson
McMeekin, McConnell, Hartman

Student Affiliates of the American Chemical Society

The F. E. Tuttle chapter of the Student Affiliate of the American Chemical Society was founded in 1938 to promote interest in chemistry and to create a feeling of fellowship among the students. Faculty adviser: Dr. James Watson.

Officers are: President, Robert L. Anderson; Vice-President, Jacqueline Frost; Secretary-Treasurer, Rose Marie Blanchet.

Members are: Robert Anderson, Howard Barnett, Mose Baston, Rose Marie Blanchet, 0. C. Bradley, John Brown, Harrison Cooper, Jerome Eastham, Jacqueline Frost, Prince Harrill, Gloria Hartman, Charles Hood, C. G. House, E. I. Howard, Mickey Mullins, Richard L. McConnell, Carolyn McMeekin, Robert O'Brien, Ken Recktenwald, Charlotte Reed, Oscar Sandus, W. J. Siemens, John Siry, James A. Spatson, F. L. Stanonis, William E. Sweeney, Raymond Thompson, Loutille Walker, Benjamin Westfall.

4-H Club

The University 4-H Club was installed at the University of Kentucky in 1927. Its purpose is to promote bonds of fellowship among former 4-H Club members who now attend the University, and to keep in touch with the Extension Department and know what is taking place in fields of Agriculture. Faculty adviser is J. W. Whitehouse.

Officers are John Burrier, President; Bob Johnstone, Vice-President; Dave Hatchett, Secretary; Evelyn Hammond, Treasurer.

Members are: Alco Barnes, Elmer Bean, Bud Beyerle, Jack Brisby, John Burrier, Dan Case, Jack Cash, Bernadine Coffman, John Cooper, Leta Faye Cooper, Walter Cooper, Joe E. Crafton, Richard Crafton, Robert Culton, Claude Davis, Sue Dossett, Coleen Duvall, Nancy Durrett, Floyd Ellis, Jewell Ellis, Shirley Ellis, Elmo Ethington, Eloise Eubank, Jean Eubank, Kenneth Flowers, Magdalene Gamblin, Mildred Garbondt, Dot Gardner, Landon Garrett, John T. Goner, Katherine Greenwood, Jimmy Gulley, Evelyn Hammond, Neree Hatcher, Dave Hatchett, Donald Hoskins, Raymond Jeffries, Rachel Johnson, Bob Johnstone, Sherman LeGrand, Winifred Loyall, James Lynn, Walter Milby, Robert Morris, Clara Newton, Evelyn Osborne, James Perkins, Shirley Phillips, Shipley Porter, Mary Ridley, Martha Routt, Bernice Sebree, Hazel Smith, J. W. Smith, Robert S. Smith, John Venable, Martha Ward, Alice Ward.



Tau Sigma

Tau Sigma was founded at the University of Kansas in 1928. Delta, the local chapter was installed on the campus in 1942. Purpose: To study the dance and its accompanying arts and to promote general interest in dance in the University and in the community. Faculty adviser is Revell Estill Shaw.

Officers: Dorothy Richardson, President; Jo Trapp, Vice-President, Jean Stewart, Secretary; Betty Elliott, Treasurer; James Wilbon, Business Manager.

Members are: Joyce Barker, Beverly Brown, Anne Button, Vivian Hereford, Virginia Jessie, John King, H. D. McGuire, Carolyn McMeekin, Joe Marks, Mary O'Neill, Carolyn Pogue, Ray Porter, Elizabeth Reynolds, Mary Lynn Sanders, Nancy Shearer, Peake Shehan, Janice Stille, Betty Lou Terril, Athena Yonkos.

Tau Sigma











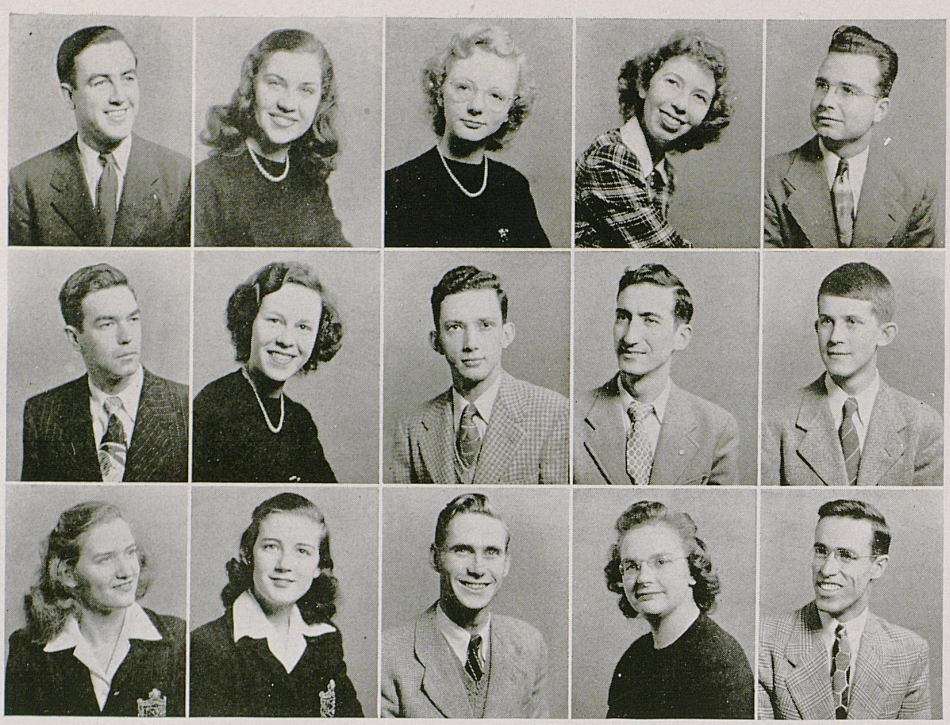

Wills, Lawson, Dean, Potts, Summa
Kearby, Hemlepp, Langebrake, Chowning, Jones
Barnett, Ewing, Laffoon, Thomas, Yankey

Wesley Foundation

Wesley Foundation was founded at the University of Illinois. It was installed on the University of Kentucky campus in 1945. Its purpose is to represent the Methodist Church to its college students, and to promote Christian living—both personal and social—among this group.

Faculty advisers are: Bart N. Peak, John H. Bondurant, and M. W. Beebe.

Officers: C. D. Goodwin, Director; Allen Wills, President; James Pride, Vice-President; Pat Lawson, Secretary; Amy Dean, Treasurer; Nancy Potts, Founder Editor.

Cabinet members are: L. W. Barker, Katherine Barnett, Bob Chowning, Frank Clegg, Margie Clegg, Betty Crump, Evelyn Ewing, Jean Hemlepp, Jameson Jones, Jennings Kearby, Don Laffoon, Clair Langebrake, Anne Sageser, Art Seelhorst, Bob Smith, Ralph Summa, Jane Thomas, Jack Thurmond, Jean Williams, John Vansant, George Yankey.

Westminster Fellowship

Purpose: To encourage and train students in the development of Christian faith, character and leadership. Advisers: Edgar Perkins; Virginia Lipscomb.

Officers: Warren Fischer, President; Dorothy Ray, Vice-President; Lee Anna Scott, Secretary; Bob Smith, Treasurer.

Council: Eleanor Caslick, Edna Crawford, Marjorie Cutler, Jane Hamersley, Wyatt Insko, Harry Rouse, William Spragens, Margaret Steele, James Thorn.





Future Teachers of America

Faculty sponsors: Ellis F. Hartford, Lyman V. Ginger, Frank G. Dickie, Anna B. Boone, Nancy C. Trollinger.

Officers: William E. Vick, President; John A. Wells, Vice-President; Dorothy Grugin, Secretary; Flem Justice, Treasurer.

Members: Martha Allen, Marjorie Akers, Jack B. Archer, M. B. Arlington, Kenver Bailey, Marietta Ball, Betty Bartee, Ruth Billings, Mrs. Carl J. Boone, Sally Branch, Burnetta Brownfield, Victor Bruner, Bethel Burdine, Hugh Cassell, Agnes Caudill, Elizabeth Caylor, S. T. Clayton, Theodore F. Cole, Margaret Collier, Stephen Cornet, Mary Price Creamer, Joan Dizon, Sylvia Farber, Bernard Farber, Emerson K. Fizer, Angeline Francis, Dorothy Grugin, Marie Haick, Virginia Ann Hall, Blythe Hampton, Mary Pickford Hinkle, Alvis Hunt, Landon Hunt, Billie June Hunter, Landon Hurst, Doris Jackson, Thomas H. Jones, Flem M. Justice, Howard Jones, Millie Johnston, Sara Frances Lamb, Lois Littleton, Carolyn McCann, Angelo A. Marinaro, Mrs. Walter Martin, Jr., Salvatore Matarozzo, Marilyn Matherly, George Moody, Beulah Mullins, J. Milton Owen, Thomas Pogue, Georgia Portmann, Georgia Pruden, Eloise Ragland, William E. Ralph, Maybelle Reichenbach, Wm. Roberts, Jr., Suzanne Rogers, Willa Dean Rose, Tom Rowland.

Albert J. Schiffli, Betty Lou Sellers, Rosetta Simpson, Hortense Smith, Marjorie Stembridge, Robert Stewart, Catherine Snowden, Dorothy B. Struve, Martin H. Taulbee, Dorothy L. Taylor, Hiram Taylor, June Tolley, J. T. Underwood, Mrs. Doris Jean Vick, W. E. Vick, Margaret Wait, Florence Ward, John Wells, Richard L. White, Doris Willson, Louise Willson, Mary Witt, Margaret Yager, George Yankee, Bennett B. Young.

Chamber of Commerce

Officers: V. Lee Westfall, Jr., President; William R. Young, Vice-President; June Staker, Secretary; Frances Gute, Treasurer.

Members are: A. L. Abrahams, Manuel Beer, Dan H. Benchart, Virginia Bradley, Nancy Bird, B. F. Buckley, R. H. Cason, W. E. Cliffe, James Collier, C. Manley Combs, John W. Cremin, William L. Duggins, Mike Edgeworth, W. G. Feagans, Robert G. Glenn, Lois Guilfoil, Francis M. Gute, Donald M. Hall, Varge Hampton, Harvey H. Harper, Jo Harris, William R. Harrod, William M. Hart, Francis Holleman, Judy Horne, Paul R. Jacoby, Mary R. Kinnaird, John J. Larkin, Edward H. Lynch, Bruce MacDonald, E. Bryce Mann, Charles M. Mullins, Frederick Nichols, David Oldashi, Ben W. O'Lee, Gaylord E. Pack, H. W. Pennington, Matthew Perrone, Channing E. Pierce, Robert E. Poire, Louis R. Ritter, Ruth Sayre, John F. Schneiter, Joseph L. Schoepf, James F. Scott, Jane Scott, Feraldine Sheets, James E. Snowden, William R. Shult, June Staker, Harold L. Stancil, Marion Talbott, Ezra A. Thompson, W. A. Toombs, Carl R. Turner, Robert Utterback, Betty Ward, Eugene Ward, V. Lee Westfall, Jr., William R. Young.



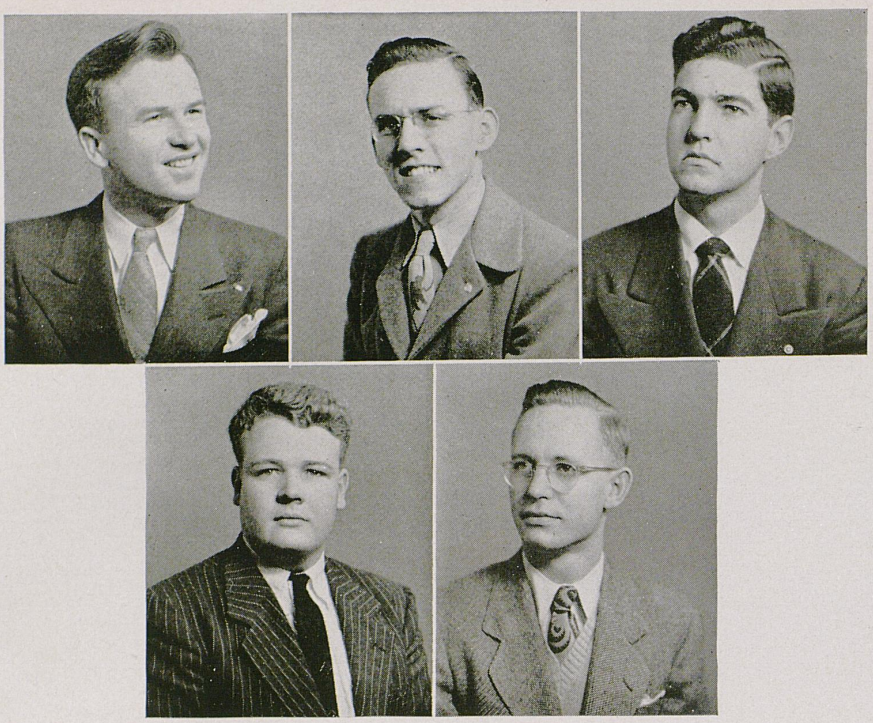

Hancock, Whittenburg, Hockensmith
Champion, Calvert

Veterans' Club

The Veterans Club was founded on the University of Kentucky campus in 1944. Its purpose is to promote the causes and protect the interests of veterans attending the University of Kentucky. Faculty advisers are Dr. Lysle W. Croft and Dr. Thomas D. Clark.

Officers: Darrell B. Hancock, President; C. Hoge Hockensmith, Vice-President; William E. Whittenburg, Secretary; Ben S. Calvert, Treasurer; W. L. Champion, Sergeant-At-Arms; W. L. Baggett, Chaplain.

Veterans' Club

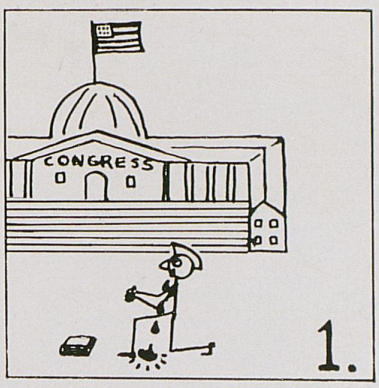

Although it is one of the youngest organizations on the U.K. campus, the Veterans Club holds distinction of being the second largest. It is surpassed in membership only by Student Government Association, to which all students on the campus belong. Organized in late 1944, the Club has grown from a mere handful of veterans to its peak of nearly 2500, reached last spring.

After a torrid campaign steeped in the tradition of Kentucky politics, members of the "United Ticket" emerged victorious in the Club election last spring. They were: Darrell B. Hancock, president; C. Hoge Hockensmith, vice-president; John Murphy, secretary; Ben S. Calvert, treasurer; William L. Champion, sergeant-at-arms; and William Baggett, chaplain. Murphy later resigned from the secretary position, and his place was capably filled by William E. Whittenburg.

Not content to let any grass grow under their feet, the new officers plunged into the Club's chosen work. First project begun by the new administration was its campaign for increased subsistence payments for ex-GI's attending school. The local club spearheaded a national drive among veteran-students, and saw its campaign come to a successful climax when bills passed both houses of Congress in February of this year putting the raises in effect. But before the end of the struggle, a lot of water spilled over the dam.

Due principally to pressure brought about by the U.K. organization and other veterans' groups in Kentucky, Congressman W. Howes Meade, chairman of the Education subcommittee of the House Veterans committee, and other Washington dignitaries paid a visit to the local campus to gather information concerning the proposed increase. The party was royally received — and duly impressed — by a meeting in Memorial Hall attended by 1100 interested veterans.

Last December Clayton Roland, former POSTwarrior editor, paid a visit to Washington, and with other veterans from all over the United States, tried his best to get the raise through Congress before the Christmas vacation.

In the meantime, the Veterans Club was not by any means a "one-project" organization. Realizing that the record attendance at the University last fall would bring about an acute housing shortage in Lexington, members of the Club, working with downtown organizations, undertook "Operations Lexington," a three-week drive designed to uncover rooms and apartments for new students. At the conclusion of the drive, nearly 500 living spaces had been located.

The Club radio committee, ably directed by Kirby Cox and Sidney Neal, continued its outstanding work throughout the year by airing its weekly radio show, "Your University Veteran." Several prominent persons appeared on the round-table program during the year.

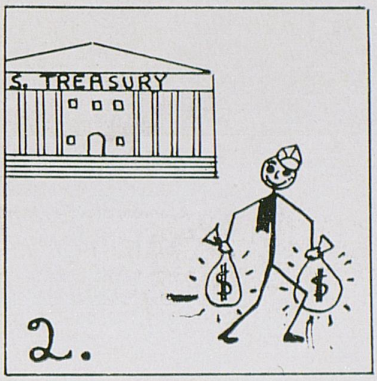



The Club social committee, headed by Robert Moore, presented two performances at a downtown auditorium during 1947. Kreko, an outstanding magician, appeared early in the year, and a New York cast presented Oscar Wilde's "The Importance of Being Earnest," during the winter.

The publicity committee, under the leadership of a real Club workhorse, Clayton Roland, was hampered throughout the "United" ticket's term of office by printing difficulties and 1,001 other problems, but did a magnificient job with the Club newspaper, "POSTwarrior." Sometimes it was a week late, at other times it appeared in mimeographed or bulletin form, but true to the tradition of the American press, it always appeared when the news was still "hot."

Least publicized but probably most important efforts of the Club was the day-to-day solving of personal problems of U.K. vets. The Club maintained an efficient job service for students needing part-time employment. It acted as a liasion center between students and the University administration or downtown organizations. Several tangles with Veterans Administration red tape were ironed out quickly and efficiently through the efforts of Club officers.

As activities of the Club increased and became better known, the organization caused Kentucky veterans to reach the pinnacle of prestige throughout the nation during the past year. The retiring administration doffs its cap to the new officers, and wishing for them even greater achievements during 1948.



Campbell, Coleman, Hetman, Bosworth, Schwartz, Andes, Johnson
Stephens, Chumley, Vance, Hopkins, Crawford, Roe, West, Griffin, Vaughan
Stanton, Stevens, Montgomery, Wilson, Wyatt, Reynolds, Arnold, Winfaugh, Mark

UK Troupers

The U.K. Troupers, a student activity, was first organized in 1939-40, disbanned during the war, and reactivated the Fall Quarter, 1946-47. The Troupers were re-organized by Bernard Johnson, their present director and sponsored by the Department of Physical Education. During the past season they performed twenty-four times for various social clubs, high schools, and between halves of basketball games. They also made several radio appearances in preparation for their annual show. The types of activities presented by the Troupers are tumbling, clown acts, singing, dancing, comedians, gymnastic apparatus, magic, and various novelty acts. At present there are forty-one students who participate in the Troupers.

The officers are: Joe Wyatt, President; Betty Cummins, Vice-President; Joshua Cummins, Secretary-Treasurer; Tom Montgomery, Publicity Manager.

Members are: Betty Andes, Herbert Arnold, William Birdsall, Mary Bright, Betty Bosworth, Henry Campbell, John Chumley, Vivian Coleman, Sue Ann Crawford, Clement Cockrel, Robert Duff, Roy Ford, John Griffin, Audrey Hankinson, Benjamin Hatman, Aubrey Hopkins, Helen Hutchcraft, Wilbur Jamerson, William Mack, Nelle Payne, Mary Reynolds, Chester Roe, Kenny Rollins, Douglas Schwartz, Nancy Shinnick, Arch Stanton, Virginia Stephens, Jean Stevens, Charles Sutherland, William Valentine, Mildred Vance, Betty Vaughan, Charlotte Watson, Joyce West, Lois Wilson, Margaret Winfaugh, Paul Young.

UK Troupers





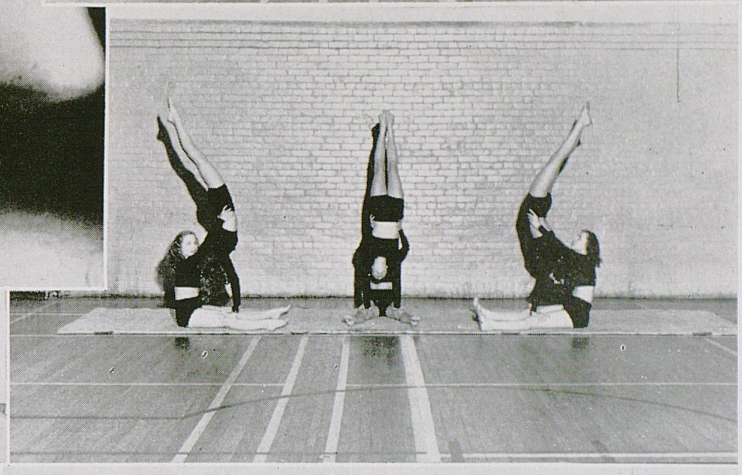

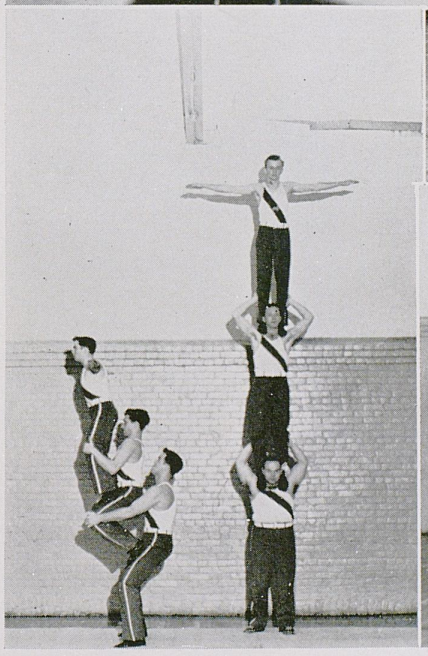





K Club

The "K" Club was founded at the University of Kentucky in 1941. Purpose: To have a separate club for the athletes of the University of Kentucky in which they can act as an organization and can further the competitive sports on this campus. Faculty advisor: Joseph Atkinson.

Officers: William Moseley, President; George Sengel, Vice-President; Jack Farris, Secretary-Treasurer.

Faculty members are: William McCubbin, Bernard Johnson, and Bernie Shively.

Members are: James Babb, James Baskett, George Blanda, Richard Beal, Ralph Beard, Charles Bentley, William Boller, Charles Bradshaw, Charles Browning, Garry Butterman, Kenton Campbell, Jerry Claiborne, John Crosthwaite, William Dawson, Jack Farris, Doctor Ferrell, William Gardner, Carl Genito, William Griffin, Alex Groza, Gene Haas, Allen Hamilton, Randall Hammer, Wayne Harris, Richard Hensley, James Howe, Wallace Jones, James Kennard, Norman Klein, Matt Lair, William Mosely, James Parrott, Don Phelps, Jay Rhodemeyer, Dennis Rice, Donald Ridge, Kenneth Rollins, Charles Rose, Anthony Rotunno, Frank Sadler, George Sengel, Wash Serini, John Stough, John Sutak, Donald Taylor, Hobart Thomas, Harry Ulinski, Leo Yarutis, Humzey Yessin, Rudy Yessin.

Alpha Phi Omega

Alpha Phi Omega was founded at Lafayette College in 1925. It was installed at the University of Kentucky in 1933. Purpose: To assemble college men in the fellowship of the scout oath and law, to develop friendship, and to promote service to the fraternity. Faculty advisers: C. A. Povlovich, Bart Peak, Harry Best, A. T. Edlemann and W. R. Brown. Scouting advisers: Calvin Hall and C. G. Wheeldon.

Officers: Donald B. Towles, President; Bill Brown, Vice-President; Thomas Poe, Secretary; Joe Hall, Treasurer.

Members are: Robert Babbage, Edward Breathitt, William Brown, Joseph Cocuzzi, Harrison Cooper, Steve Cornett, Joseph L. Craig, Paul Cunningham, Russell Ford, Gerald Garvey, Joseph Hall, Gene Hogwood, Wilfred Lott, Reuben Maine, Reginald Montgomery, Thomas Poe, Richard Scearce, William Schultz, Robert Stewart, John C. Street, Martin Swanson, Donald B. Towles, Joel Ungerleider, Robert Unterriener.

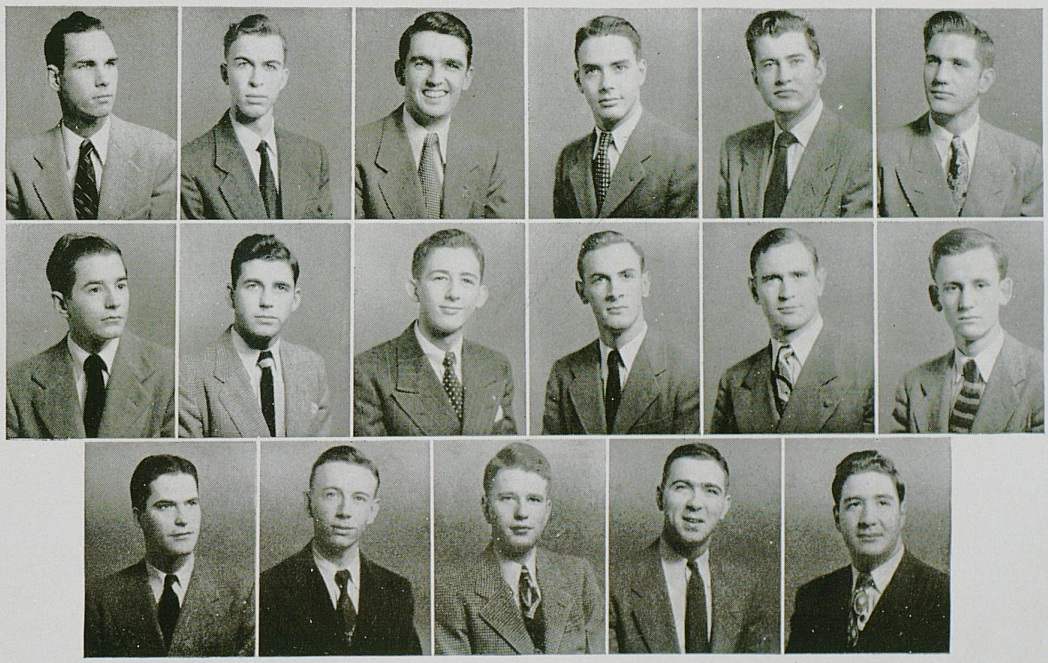

Unterreiner, Garvey, Towles, Brown, Poe, Hall
Cocuzzi, Swanson, Lott, Cunningham, Cornett, Cooper
Babbage, Stewart, Craig, Hogwood, Ungerleider



Concert Band

The purpose of the band is to supplement the athletic program; put pep in the pep rallies; parade at football and basketball games; to contribute to student life through concerts and broadcasts; to act as a laboratory for the music majors and give the students an opportunity to conduct, to arrange, and observe problems arising in the band.

Officers: Frank Prindl, Director; Perry Adams, Assistant Director; Wilford Lott, Librarian; Maxine Schenks, Secretary, Assistant Librarian; William Jones, Drum Major; Walter Hall, Drum Major; Joan Rehm, Sponsor.

Members Perry Adams, Billy Alt, S. R. Armstrong, N. P. Bagarly, Eugene Baker, Charles Barker, Kinnie Barnett, T. C. Batson, William Benjamin, Tom Breeze, T. F. Brown, G. T. Burke, James Carr, Joseph Carter, D. W. Catron, H. R. Cooper, Vernon Cooper, Coleman Coffey, Stephen Cornett, James Cornish, C. C. Craig, Sam Crouch, J. H. Curry, Ed Curtis, William E. Davis, Wes Deckens, Jerry Eastham, David Eppley, James Eversole, L. C. Fannin, William Farra, Stanley Fizer.

Wayne T. Flannery, Harry Forman, Ted Foster, William Fouse, Bill Frost, Burdis Gideon, Lewis Gifford, Dossie Hass, Walter Hall, Harold Hamilton, R. A. Heath, George Heibel, A. G. Hendricks, Norris Hightower, J. T. Humphries, Wyatt Insko, William Jones, R. P. Johnson, Boyd Keenan, G. D. Kelley, Warren Kennedy, Ralph Kercheval, Sherwood Kirk, Archie Lane, J. S. Long, Wilfred Lott.

Charles Martin, E. C. Martin, Frank Mathias, William McGinnis, William McKenney, Robert Mefford, J. C. Melvin, Charles Morrow, R. B. Pace, William Peavyhouse, Marvin Progrotsky, B. Pumphrey, J. W. Ramey, R. L. Raybourn, Robert Reese, G. W. Reynolds, B. F. Romanowitz, Michael Rosowich, G. N. Rowady, George Sallee, Leonard Sallee, Forrest Schenks, Alan Solomon, J. W. Steers, Gene Stewart, Robert Stewart, Don Stone, Ellis Taylor, Joe D. Taylor, J. F. Taylor, M. L. Thomas, Charles Thurston, Robert Thompson, Cornelius Van Boyer, B. L. Walker, H. Warren, William Wardman, G. M. Weller, J. L. Whicker, R. A. Wharton, Earl Williams, Tom Williams, Robert Wills, Hal Wilson, Robert Weaver, Ray Yancey.

Choristers

The director of the University Choristers is Miss Mildred Lewis.

Women members are: Barbara Akers, Betty Bartee, Florence Bingham, Mary Bright, Frieda Cornelius, Ann English, Jean Kesler, Ann Lewis, Jo Ann Range, Jean Sellers, Martha Shindelbower, Margaret Shirley, Roberta Spicer, Marian Stafford, Jame Thomas.

Men members are: Robert Borden, Howard Curry, Robert Dean, Jack Feierabend, Jack Giannini, Joe Mack Kelly, Aimo Kiviniemi, Chester Lewis, Cecil McGee, Ray Murphy, John Rogers, O. C. Seevers, Marvin Talbott, Howard Tilson, Martin Wilson, Joseph Young.





Symphony Orchestra

The University Symphony Orchestra was founded at the University of Kentucky in 1918. Its purpose is to provide University students, faculty and citizens of Lexington and surrounding towns an opportunity to study and perform the standard orchestral literature of the great masters, a program of which music is annually presented to the Lexington community. The faculty director is Dr. Alexander Capurso, and the concert master is Eugene Adams.

Members are: Perry Adams, Thomas Batson, Dr. Howard Beers, Geraldine Brock, Katherine Bruckart, Preston J. Bryan, Allen Carpenter, Mary Carolyn Carver, Charles Chinn, Charles Craig, Jerry Day, Charles Dickerson, James Eversole, Anna Ruth Fairchild, Mary Anne Faulkner, Murry Fleischer, George Fleishman, William Fouse, Anna Marie Friday, Joe Friedman, Edwin Good, Mabel Gumm, Dossie Haas, Archie Howard, Stanley Jackson, Lionel King, John Kuiper, Thomas Langston, Gerald LeMasters, William McAtee, Martin Thomas, Georgia Myers, George O'Neal, Frank Prindl, Edward Roederer, Virginia Rhode, Dr. Hobart Ryland, Joseph Leonard Sallee, Dr. Dudley South, Glenn Stille, Donald Stone, Katherine Tanner, Ellis Taylor, Sebastian Van Goudoever, Mila Vaughan, Jack Whicker, Thomas Williams, Raymon Yancy.

Men's Glee Club

The Men's Glee Club was founded at the University of Kentucky in 1920.

Purpose: To provide an opportunity for interested and vocally eligible men to study and sing the best in men's glee club and choral literature. The organization appears in concert at university functions, including Sunday afternoon musicales and radio broadcasts. Faculty adviser: Aimo J. Kiviniemi.

Officers: Joseph Young, President; Ted Haley, Vice-President; Jack Feierabend, Secretary and Treasurer; Forrest Schenks, Librarian; William Ralph, Librarian; David Harris, Librarian.

Members are: William Allen, Smith Armstrong, John Baldridge, John Barstow, Richard Bell, Robert Bell, Weston Bergman, Warren Bullis, Elbert Cheek, John Clark, Robert Clements, Dewey Cummins, James Curry, Claude Davis, James Elston, Robert C. Farris, Jack Feierabend, Stanley Fizer, Jack Gianini, Glenn Graff, Robert Gregory, Ted Haley, William G. Hall, Harold Hamilton, David Harris, Charles Hawley, Charles Hendricks, James Hendrix, David Holland, Wyat Insko, Calvin Klemt, John Van Larkin, Glen Layne, Gerald Lee, Ranold MacDonald, Denvil Maggard, Cecil McGee, William McKenney, James McMahan, Vernon Miller, Marvin Nicholson, Seth Nuchols, Moses Orem, Dewey Patrick, Hobart Payne, William Prince, William Ralph, Cecil Rowland, Forrest Schenks, Robertson Scott, Clarence Short, Samuel Swope, Stanley Tarter, Edwin Taylor, Ellis Taylor, Jack Taylor, John Thawley, Frederick Thompson, Robert Thompson, George Tuggle, John Tully, George Weller, Jack Whicker, Henry White, John White, Thomas Williams, Allen Wilson, Jack Wireman, Bobby Wright, Joseph Young.



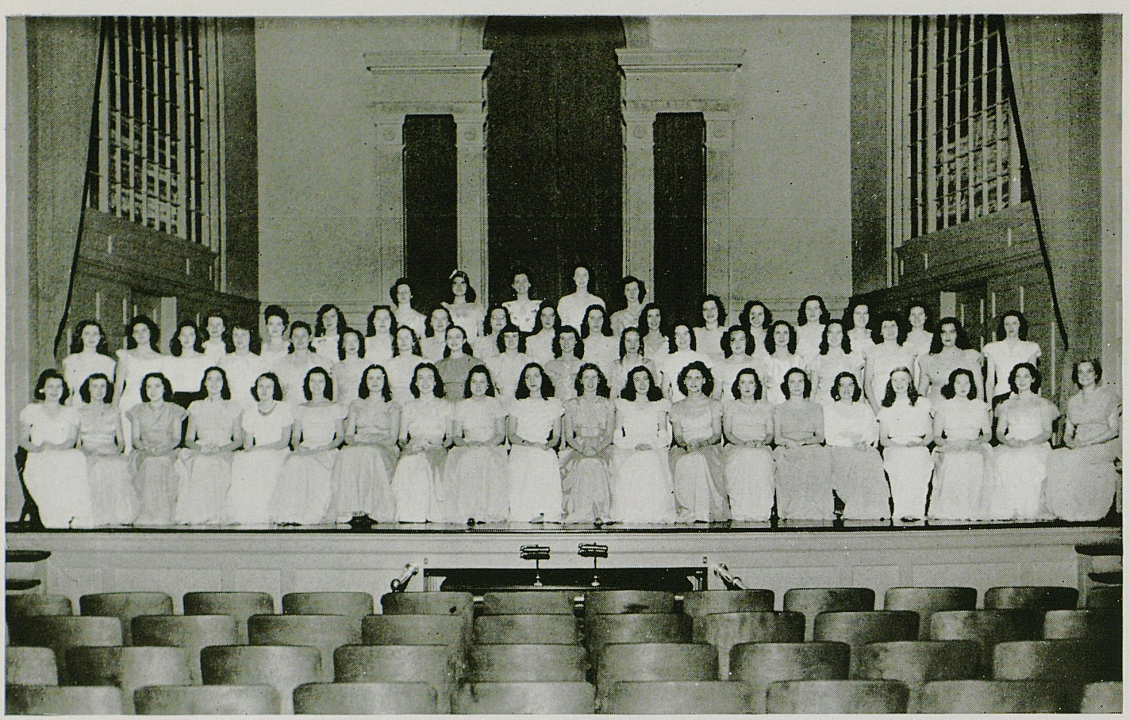

Women's Glee Club

Mildred S. Lewis is the director of the Women's Glee Club. Helen Gibson Hutchcraft is accompanist for the First Section, and Mary Carolyn Carver is accompanist for the Second Section.

Members, First Section are: Barbara Akers, Betty Bartee, Evelyn Bennett, Jeanette Blair, Jean C. Bolton, Mary Bright, Carmen Calaway, Mary Carolyn Carver, Reka Conley, Frieda Cornelius, Sue Crawford, Helen Creech, Marjorie Cutler, Ann English, Anna Ruth Fairchild, Mary Anne Faulkner, Betty John Ford, Catherine Francis, Charlotte Garr, Jean Gentry, Miriam Gerber, Betty Jo Harris, Alice Hart, Helen Hutchcraft, Barbara Hysinger, Anna Mae Jessee, Doris Johnson, Mary Beth Kallbreier, Fannabelle Perry Kash, Jean Kessler, Martha Kittinger, Rae Johnson Layne, Geraldine Leet, Lois Mathewson, Betty McGinnis, Jo Ann Mills, Martha Lee Neff, Anne J. Peavyhouse, Joan Prichard, Rayma Purdon, Martha Frances Purdy, Jo Ann Range, Betty Rees, Elizabeth Ann Rodgers, Nancyetta Sandusky, Virginia Satterfield, Betty Sue Scott, Jean Sellers, Feraldine Sheets, Martha Shindelbower, Margaret Shirley, Mary Louise Skidmore, Roberta Spicer, Marion Stafford, Mary Lee Stamper, Wandalee Stephens, Gloria Stivers, Jo Ann Talley, Jane Thomas, Julia Tucker, Carolyn Van Santvoord, Glenna Waddell, Joyce West, Marcella Sue Wilson, Marian Wolff, Margaret Wright.

Women's Glee Club

Members, Second Section are: Ruth Adams, Betty M. Andes, Mary Anewalt, Virginia Bradley, Betty Bronston, Ada Eugenia Burgin, Phyllis Cliver, Dorothy Coombs, Leta Cooper, Betty C. Crump, Sue Cunningham, Virginia Cunningham, Sue A. Dossett, Carol Dunn, Margaret Gorin, Rubye Graham, Sara Mae Greene, Mary Lee Halmhuber, Martha Jane Hayden, Betty Jean Henry, Virginia Lee Henry, Carolyn Herdt, Leslie Toll Hollingsworth, Frances Horlacher, Judith Howell, Ann Hutchcraft, Billie June Hunter, Joan Koslowsky, Barbara Lutes, Ida Frances Manchieks, Louise McDowell, Juanita McNamee, Margery Mitchell, Anna Moore, Mary Osborne, Anne Pardue, Frances Parish, Nelle Payne, Alice Poole, Georgia Portmann, Marie Renyer, Kitty Richardson, Marjorie Richey, Mary Virginia Silvers, Hazel Smith, Louise Smith, Betty Spragens, Betty Strunk, Mary Taylor, Betty Turner, Martha Jane Wall, Mary Watkins, Dorothy Williams, Fern Williams, Judith Wood, Carolyn Wray.





Kaster, Morrissey, Amburgey, Jones
Peak, Vaughn, Cawood, Hayes

Engineering Student Council

The Engineering Student Council was founded at the University of Kentucky in 1946. Its purpose: To promote cooperation between the engineering students and the faculty, the various departments of the College of Engineering and to forward to the faculty those opinions of the engineering students which it deems worthy of consideration.

Officers: James L. Morrissey, Chairman; Eugene Amburgey, Vice-Chairman; Edward S. Jones, Secretary-Treasurer.

Members are: Eugene Amburgey, Floyd Cawood, Robert D. Hayes, William G. Irvan, Edward S. Jones, John Kaster, James Morrissey, Bart Peak, Jr., Herman Regan, Maurice Vaughn.

League of Women Voters

The League of Women Voters of the University of Kentucky is affiliated with the League of Women Voters of the United States, which was founded in 1920. It was installed on the University campus in March, 1946. Faculty adviser: Mrs. Gladys Kammerer. Purpose: To promote intelligent discussion among the college students that they may be better informed on present day affairs when they are eligible to vote.

Officers: Elizabeth Ann Bicknell, President; Betty Ann Shropshire, Vice-President; Judy Johnson, Secretary; Charlotte Garr, Treasurer.

Members are: Ann Cooke Adams, Patsy Allen, Peggy Atkinson, Betsy Billiter, Lucia Bland, Carmaine Bruce, Rebecca Bryan, Betty Catlin, Mary Anna Clark, Lou Constantine, Pat Conway, Patsy Conway, Joan Crawford, Joanne Davis, Helen Deiss, Gloria Eastburn, Dottie Eith, Mary Ann Elliot, Charlotte Erskine, Anne Estill, Nelda Ewing, Gloria Feezle, Joanne Finnie, Jane Finley, Tallu Fish, Lois Ann Flege, Jane Garrett, Dorothy Gardner, Mary Powell Geiger, Rubye Graham, Priscilla Hancher, Audrey Hankinson, Joyce Harris, Frances Horton, Mary Ann Hunter, Hazel Jones, Joan Kavanaugh, Ann LaRue, Gloria Manter, Joy Marsh, Alva Matherly, Marilyn Morris, Tillie McCarty, Spencer McClure, Polly Mulkey, Nita Powers, Martha Quillen, Margie Ann Ritchie, Mary Ann Roll, Valerie Saunders, Betty Jane Scrivner, Peake Sheehan, Nancy Shelbourne, Virginia Stephens, Mary Swinford, Tilly Thompson, Patsy Volner, Jean Warren, Mrs. Helen Welsh, Barbara West, Dorritt White, Jean Wise, Dorothy Wood.



Garr, Shehan, Deiss, Johnson, Shropshire, Bicknell
Scrivner, McClure, Marsh, Morris, Mulkey, Matherly
Hancher, Adams, Harris, Gardner, Catlin, Fish
Thompson, Atkinson, West, Saunders, Shelbourne



Fleisher, Wills, Street, Hemlepp, Bryner
Turner, Henry, Poundstone, Marcus, Luttrell
Schneiter, Ray, Strunk

Interfaith Council

The Interfaith Council was installed at the University of Kentucky in 1929. Its purpose: To help strengthen the individual groups, to coordinate their activities, and to promote cooperative interfaith activities.

Officers: Lawrence J. Fleisher, President; Allen Wills, Vice-President; Jane Street, Secretary; Jean Hemlepp, Treasurer.

Members are: Victor Bruner, Calvary Baptist; Warren Fischer, Maxwell Street Presbyterian; Lawrence J. Fleischer, Hillel; Jean Hemlepp, First Methodist; Virginia Henry, Y. W. C. A.; Eugene Luttrell, Broadway Christian; Helene Marcus, Hillel; Pearl Parker, Danforth Fellow; Wendell Poundstone, Central Christian; Dorothy Ray, Maxwell Street Presbyterian; John Schneiter, Faith Lutheran; Alice Jane Street, Broadway Christian; Betty Strunk, Central Christian; Anne Taylor, Christ Church Episcopal, Roy Teichert, Faith Lutheran, Betty Turner, Calvary Baptist; Florence Ward, Y. W. C. A.; Allen Wills,, First Methodist.

Student Union Board

The Student Union Board was established at the University of Kentucky in 1938. Purpose: To make leisure time more fruitful through a broad program of recreation and entertainment; to develop leadership; to enrich student life and to encourage finer appreciation through a meaningful cultural program. Faculty advisors are Mrs. Sarah B. Holmes, Mr. A. D. Kirwan, Dr. A. E. Bigge and Dr. James Calvin. Directors are Mackie Rasdall and Mrs. Dorothy Evans.

The officers are: Ellen Wood, President; Frances White, Vice-President; Bob Bleidt, Secretary; Judy Broaddus, Treasurer.

Members are: Bob Bleidt, Judy Broadus, Mary Hilleary Bryant, Bob Compton, Betty Ann Shropshire, Thomas Underwood, Charles Whaley, Frances White, Ellen Wood.

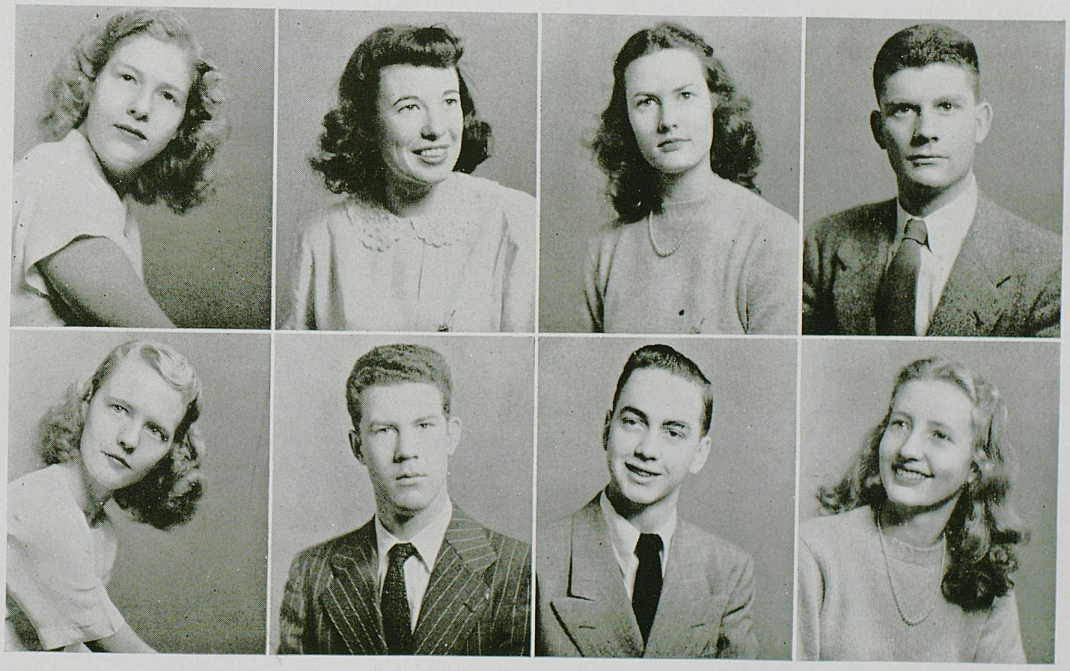

Wood, Broaddus, White, Underwood
Bryant, Compton, Whaley, Shropshire

Student Bar Association

Purpose: To promote and protect interests of the University of Kentucky law students, contribute to welfare of the law college, and encourage higher standards for the legal profession.

Officers: William E. Francis, President; William E. Allender, Vice-President; James S. Chenault, Secretary; Maxwell P. Barrett, Treasurer.

The past school year has afforded the Student Bar Association an opportunity to begin re-establishing itself as an active organization, after the dislocations of the war period.

In the fall a dinner-dance was held at the Lexington Country Club and was well attended by both faculty and students. This dance was the first such held by the S.B.A. since before the war and its success will probably insure its becoming an annual affair.

In the spring Judge E. C. O'Rear spoke to the Association on state constitutional government and its present day application in Kentucky. The talk was of timely interest and heard by a large audience.

The annual spring elections resulted in the election of James S. Chenault, Richmond, as president, Michael Cleare, Louisville, as vice-president, Elizabeth Smith, Irvine, as secretary, and Rudy Yessin, Harlan, as treasurer.

Near the end of the spring quarter a luncheon was held in honor of Professor Frank H. Randall, who was retiring from an active teaching status after having spent twenty years on the faculty. Professor Paul Oberst and others spoke about Mr. Randall and his many outstanding traits and accomplishments, and the Student Bar Association presented Mr. Randall a gift as a token of their respect and admiration.

The S.B.A. is launching an active summer program and is planning a full schedule of fall events.

First year students: Denver Adams, Dee Akers, John P. Allen, Wm. C. Allen, John C. Anggelis, Bonnie B. Ayers, C. Edwin Barnes, Jr., Thomas P. Bell, Everett R. Berger, Jr., William H. Bixler, John R. Bolser, Ralph L. Bonham, Edward T. Breathitt, Jr., Venus C. Brown, John B. Browning, Jimmy N. Buster, A. Singleton Cagle, Dalton B. Caldwell, William D. Calvert, Hugh K. Campbell, Maria Jane Carter, William T. Cheshire, Michael J. Clare, Henry C. Coldiron, David W. Collins, Carl L. Combs, Wilbur G. Cox, Charles R. Coy, Clarence Creech, Fred H. Daugherty, Paul F. Davis, George T. Duncan, Herbert L. Eades, Jr., Harold K. Feiock, Walter C. Felty, Alvin J. Foster, Virgil Fowler, Kelsey E. Friend, Roger E. Fritz, John T. Garrett, Porter H. Gilbert, John P. Godfrey, Jr., Daniel W. Goodman, David C. Graves, Cassius B. Gravitt, Jr., W. Dalton Greenfield, William P. Hale, Charles W. Hamilton, Darrell B. Hancock, James P. Hancock, Henry Hardy, Jr., James L. Hardy, Gladney Harville, Farmer Helton, James C. Helton, Robert H. Helton, Jr., Robert A. Hines, Jr., Charles H. Hockensmith, Morris D. Hodges, Walt W. Hollon, Thomas E. Horne, Donald C. Hoskins, Robert N. Hubbard, Charles W. Huddleston, John J. Johnston, Garnett H. Jones, Robert D. Jones, Milton S. Kafoglis, John W. Kelly, Thomas B. Kessinger, Sam F. Kibbey, Jason R. King, Bert R. Lambert, Charles M. Larkin, John J. Larkin, Frank C. Leach, Bryan L. Lewis, Paul M. Lewis, Richard T. Linn, Benjamin J. Mann, Howard Mann, Alva M. Matherly, Alicen J. May, A. Graydon McGrannahan, Jr., Benjamin H. McKeehan, John W. McKenzie, Delbert L. McLaughlin, Joseph B. McNamara, Jack Miller, Maubert R. Mills, Ben Gardner Moore, Patricia A. Moore, Ralph Moores, Robert C. Muncy, Raymond R. Murphy, Samuel Neace, Jr., Frederick E. Nichols, Archie C. Nickell, John J. OHara, Earl T. Osborne, Willard A. Overstreet, Blake H. Page, John A. Palumbo, William H. Parham, William Paul, George C. Perry, III, Clive W. Phelps, Virgil F. Pryor, Royce C. Pulliam, Ralph G. Ranney, Jr., Norris W. Reigler, Edwin D. Rice, Edward C. Richardson, James M. Richardson, Edward A. Roberts, Houston C. Roberts, Harold T. Rogers, Harry V. Rouse, III, Elwood A. Rowsey, William E. Scent, Arnold Short, Buford Short, William E. Sloan, Donald C.

Student Bar Association

Smith, Elizabeth R. Smith Jr., William H. Sowers, Bruce Stephens, Jr., Lowell M. Stephens, Robert F. Stewart, Marvin S. Talbott, William F. Threlkeld, William G. Traber, Thomas R. Underwood, Jr., Green W. Unthank, Raymond R. Vincent, William A. Wagner, Ralph M. Walter, John D. Welch, Shelby A. White, Carl P. Williams, William R, Williams, Gilbert M. Wilson, Allen W. Wood, Woodson T. Wood, Leonard E. Wornowicz, John B. Wyatt, Rudy Yessin, Walter Reed Young.

Second year students: William E. Allender, Jr., Robert H. Allphin, Richard W. Asher, George E. Barker, Maxwell P. Barret, William B. Blackford, Waldemar W. Bratcher, Daniel N. Brock, Walter L. Brock, Jr., Theodore Caddell, Stanley Carter, George M. Catlett, James S. Chenault, Joe P. Chenault, Jr., Theodore W. Clark, James P. Conley, John R. Cook, Jr., Charles R. Daniel, Frank F. Davis, Hubbard M. Endicott, Milford D. Estill, Patricia Evans, Bradford T. Garrison, John R. Gillespie, Frank G. Gilliam, Catherine E. Gillis, Henry M. Griffin, Buford W. Guerrant, Alexander D. Hall, Jr., Tom D. Harris, George W. Hatfield, Jr., Paul E. Hayes, Raymond E. Howard, Melvin E. Huddleston, Edward Jackson, Edward H. Johnstone, Jennings H. Kearby, John L. Keller, Ben L. Kessinger, Jr., William C. Kibbey, James M. Lassiter, Flavious B. Martin, Jr., Jack F. Mattingly, Joseph H. McKinley, Henry Meigs II, Everett H. Metcalf, Jr., Harry B. Miller, Jr., Coleman D. Moberly, Joseph A. Montgomery, Edward F. Murphy, Jr., Glenn E. Nippert, Alton S. Payne, Dwight L. Pendleton, Jr., Marvin C. Prince, John T. Pryor, Homer W. Ramsey, Hartwell D. Reed, Jr., Howard P. Rives, Harold J. Rucker, Thomas B. Satterwhite, Frederick A. Scott, Forest Smith, Robert W. Smith, Richard S. Smith, Samuel L. Spears, George W. Stephenson, Robert J. Turley, Jr., James A. Tyler, Harold S. Weatherford, Robert S. Wellman, Bernard A. Wells, Joe S. Wheeler, Norris W. Wilson.

Third year students: Marius L. Anderson, John G. Atchison, Daniel D. Ball, James E. Banahan, Sidney C. Barnard, Clay M. Bishop, Abraham Bowling, James C. Brock, William B. Buford, Samuel Carlick, Thomas C. Carroll, Harry M. Caudill, William H. Coldiron, Ben M. Combs, Paul C. Combs, Conley C. Congleton, Lindsey S. Conner, Joseph C. Covington, John Logan Cox, Walter Clay Cox, Jr., William Gray Cox, John Charles Denney, Edward M. Dooley, Douglas W. Faris, Carl F. Engelhardt, Cabell Denny Francis, William E. Francis, George T. Gess, Jr., Stanley Hays, John King Hickey, Reuben M. Holland, Jr., John J. Hopkins, Robert E. Humphreys, Jr., Doyle B. Inman, Willis V. Johnson, J. Pelham Johnston, Russel C. Jones, John M. Kinnaird, John C. Klotter, Caswell P. Lane, Ottis P. Lanter, William G. Lehnig, Calbert C. Little, Dwain H. Lowry, Arnett Mann, Marcus Mann, Thomas F. Marshall, David P. Martin, Neil R. Maxey, Giles J. McCarthy, Robert W. Meagher, Elmer E. Morgan, George T. Muehlenkamp, Robert E. Park, Robert E. Rice, Jr., William S. Riley, Calvert T. Roszell, Cecil C. Sanders, James G. Sheehan, Jr., Charles A. Sither, Bertel M. Sparks, Wanda L. Spears, Homer W. Stepp, William L. Sullivan, George W. Terrell, Robert E. Vicks, Frank K. Warnock, William T. Wathen, William A. Wickliffe, Eugene S. Wiggins, Clyde Williams, Jr., Bunyan S. Wilson, Jr., John J. Yeager.



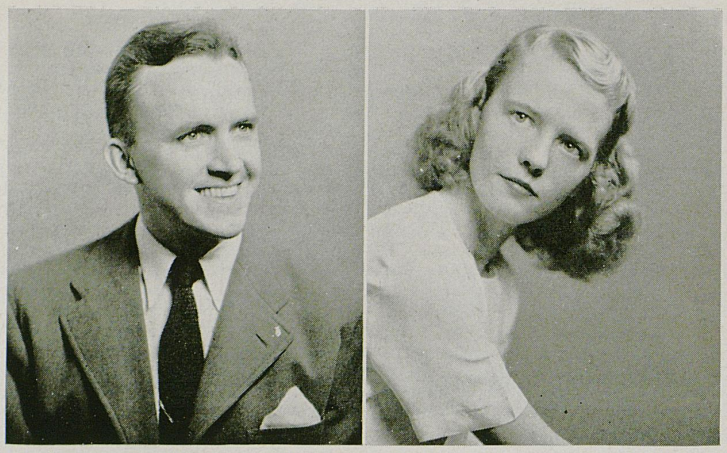

Sprowls, Bryant

Student Government Association

Officers: Claude Sprowls, President; Mary Hilleary Bryant, Vice--President; Elizabeth Walters, Secretary; Robert Manley, Treasurer. Faculty advisers are Dr. William S. Ward, Dr. Robert Lunde, and Dean A. B. Kirwan,

The Student Government Association was installed on the University campus in 1939. It replaced a divided system in which men were represented by a Men's Student Government Council and women by a Women's Self-Governing System. The constitution of the Student Government Association was drawn up in the spring of 1939 and went into effect in September of the same year when it was ratified by the student body.

The constitution drawn up then was revised in 1943 and the revised constitution is now in effect.

The Student Government Assembly is composed of a president, vice-president, secretary and treasurer and twenty-nine members elected by and from the various colleges at elections held in the fall and spring quarters. The President and secretary of the Student Union Board and the president and secretary of the House President's Council are ex-officio non-voting members. Three non-voting faculty members, recommended by the Assembly and appointed by the University faculty, also attend Assembly meetings.

The official purpose of the Student Government Association is: To act as the responsible authority in relations among students and among student organizations; to act jointly with the University staff in matters affecting common interests; and to advise, request, and recommend action with respect to matters of the Student Government Association to promote projects that are of interest to the student body.

Members are: Gene Amburgey, Roberta Anderson, Joe Ballard, Katherine Barnett, Mose Baston, J. D. Caudill, Harrison Cooper, John Crockett, Helen Deiss, Clell DeSpain, Mary Keith Dosker, Jerry Eastham, Jean Ewbank, Ellis Foster, George Freas, Richard Gillespie, George Goodykoontz, J. P. Johnston, Jameson Jones, Milton Kafoglis, Farnum Lewis, Harry Miller, Ridgely Park, Betty Ree Rhoads, Don Robinson, William Russell, Charlotte Salisbury, Ryburn Weakley, James Welch, Charles Whaley.

Student Government Association



Miller, DeSpain, Gillespie, Walters, Jones
Freas, Anderson, Whaley, Caudill, Amburgey
Barnett, Ballard, Salisbury, Cooper, Dosker
Russell, Ewbank, Deiss, Park, Rhoads
Crockett, Robinson



Peggy Reynolds

W.A.A. Council

WAA Council officers: President, Peggy Reynolds; Vice-President, Betty Jane Jackson; Secretary-Treasurer, Betty Ree Rhoads.

Council members are: Archery, Henrietta Avent; Basketball, Lola Stokes and Peggy Reynolds; Bowling, Pat Edwards; Badminton, Mary Price Creamer; Hockey, Ruth Wilde and Margaret Hall; Softball, Margaret Winfough and Margaret Wilson; Swimming, Betsy Tandy; Tennis, Vivian Coleman; Volleyball, Charlotte Knapp; Publicity, Em Asbury.



Stokes, Jackson, Hall, Knapp, Rhoads
Creamer, Coleman, Avent, Wilson, Wilde

W.A.A. Council



Margaret Winford, bowling . . . Margaret Hall, softball . . . Henrietta Avent, archery . . . Mrs. French and daughter, Penny—coach and mascot.

Margaret Hall and Bettye Jackson demonstrate "lifesaving" . . Peggy Reynolds, WAA president . . . Lola Stokes, badminton.

Marilyn Hilton, field hockey . . . Resting . . . Mary Price Creamer, tennis.



Rhoads, Wood

SuKy

The purpose of SuKy is to organize and encourage school spirit in the student body; to give active support to the University athletic program; and maintain the traditions of the campus.

Officers are: Billy Mac Rhoads, President; Ellen Wood, Vice-President; Loutille Walker, Secretary; Emery Lou Flanders, Treasurer.

Members are: Jerry Britt, Betty Compton, Ann Dennison, Frances Farmer, Emery Lou Flanders, Dave Hatchett, Alton Haynie, Frances Horlacher, Frances Horton, Fern Jacobs, Ann Keeton, Charlotte Knapp, Winfield Leathers, Martha Martin, Dick Mayes, Charles Moore, Ruth Mount, Opal Owen, Nancy Potts, Nita Powers, Betty Ree Rhoads, Billy Mac Rhoads, Betsy Sue Scott, Jim Shaffer, Jean Sherman, Lola Stokes, Janet Sulzer, Joann Talley, Ralph Tatum, Bill Voorhees, Loutille Walker, Sue Warren, Ryburn Weakley, Charles Whaley, Ellen Wood.



SuKy

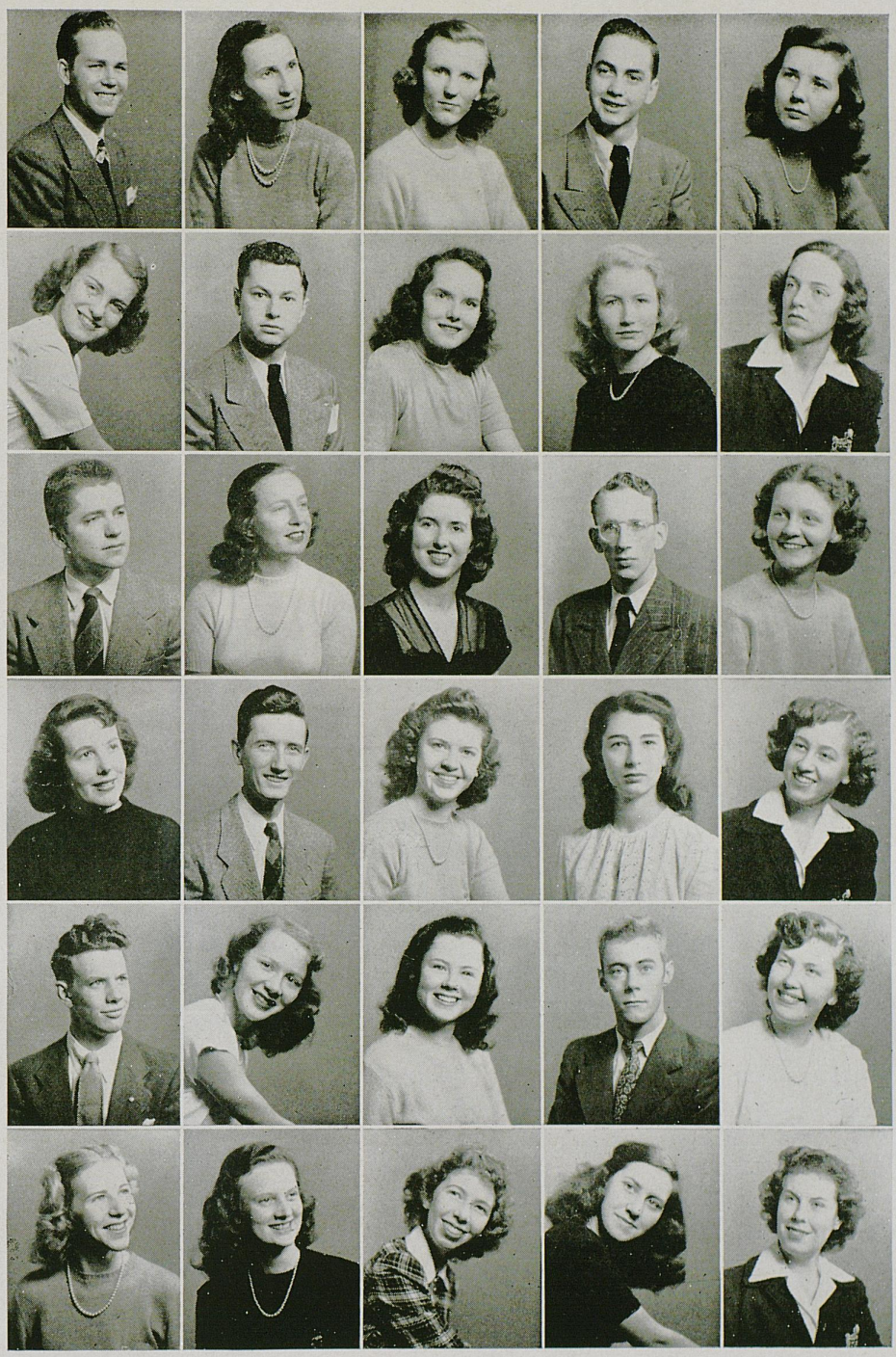

Clarke, Flanders, Walker, Whaley, Scott
Keeton, Britt, Warren, Horlacher, Horton
Shaffer, Stokes, Triplett, Mayes, Jacobs
Compton, Weakley, Martin, Knapp, Farmer
Leathers, Sulzer, Talley, Hatchett, Mount
Dennison, Owen, Potts, Powers, Rhoads

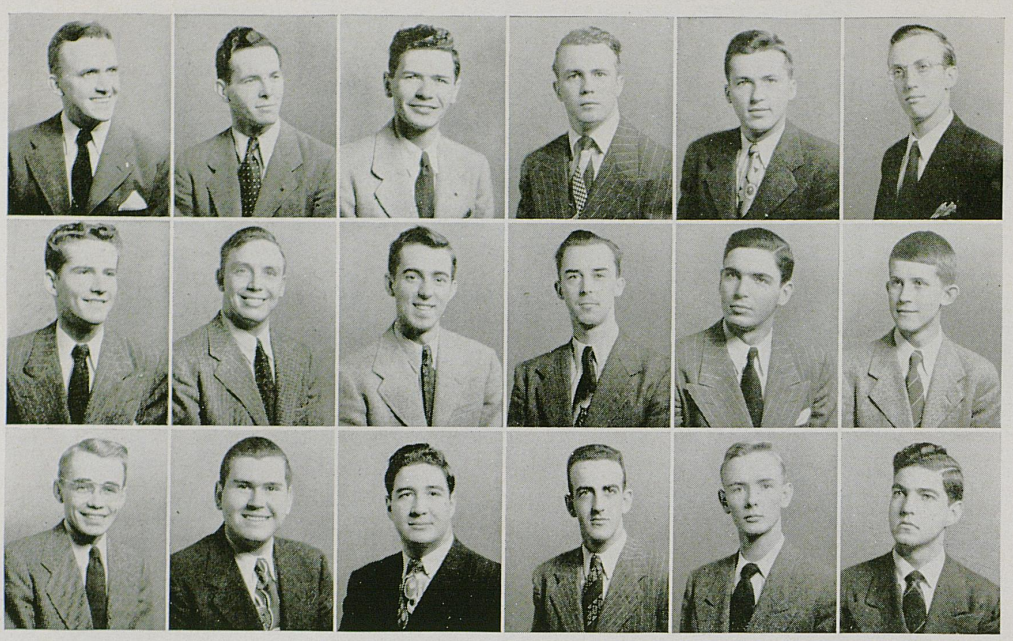

Sprowls, Pogue, Conrad, Mattingly, Rouse, Carter
Holtzclaw, McCracken, Friedly, van Goudoever, Stephenson, Jones
Danford, Johnson, Ungerleider, Myers, Hollands, Hockensmith

YMCA Cabinet

The purpose of the YMCA Cabinet is to help students and faculty members in developing their religious life and to help meet the needs of the students through a program planned for social, mental and spiritual growth.

Officers are: President, Russell Conrad; Vice-President, Wendell Poundstone; Secretary, Edward Carter; Treasurer, Luther Hilliard.

Members are: George Campbell, John Cashman, Ralph Danford, Harold Friedley, H. Hockensmith, David Holland, Harold Holtzclaw, Thomas Johnson, Jameson Jones, Thomas Mattingly, Ralph McCracken, Larry Myers, Thomas Pogue, Sebastian Van Goudoever, Harry Rouse, William Russell, Robert Smith, Claude Sprowls, Howard Stephenson, Joel Ungerleider.

YWCA Cabinet

The YWCA Cabinet was installed on the University of Kentucky campus in 1904. Its purpose: "We unite in the desire to realize full and creative life through a growing knowledge of God. We determine to have a part in making this life possible for all people. In this task we seek to understand Jesus and follow Him." The director is Carolyn Spicer. The officers are: Rosemary Dummitt, President; Leslie Hollingsworth, Vice-President; Jean Ewbank, Secretary; Maybelle Reichenbach, Treasurer.

Members are: Sara Beam, Corinna Cook, Mary Price Creamer, Amy Dean, Ann Dorroh, Evelyn Ewing, Frances Farmer, Garnett Gayle, Sara Green, Virginia Henry, Millie Johnston, Mary Sue McWhirter, Betty Ree Rhoads, Betty Strunk, Betty Tuttle, Bertha Florence Ward, Jean Welsh, Dorritt White, Mitzi Wilson.



Hollingsworth, Ewbank, Dummit, Reichenbach, Farmer, Dorroh
Greene, Ward, Ewing, Strunk, White, Gayle
Johnston, Tuttle, McWhirter, Wilson, Henry, Rhoads



Freshman Club

The Freshman Club was founded at the University of Kentucky in 1938.

Faculty advisers are Carolyn Spicer and Bart N. Peak. Student Advisers are Amy Dean and Luther Hilliard.

Officers: President, Lee Myles, President; Juanita Violette, Vice-President; Carolyn Freeman, Secretary.

Upperclass 'Y'

The Upperclass Fellowship was founded at the University of Kentucky in 1943. Faculty advisers are Carolyn Spicer and Bart N. Peak.



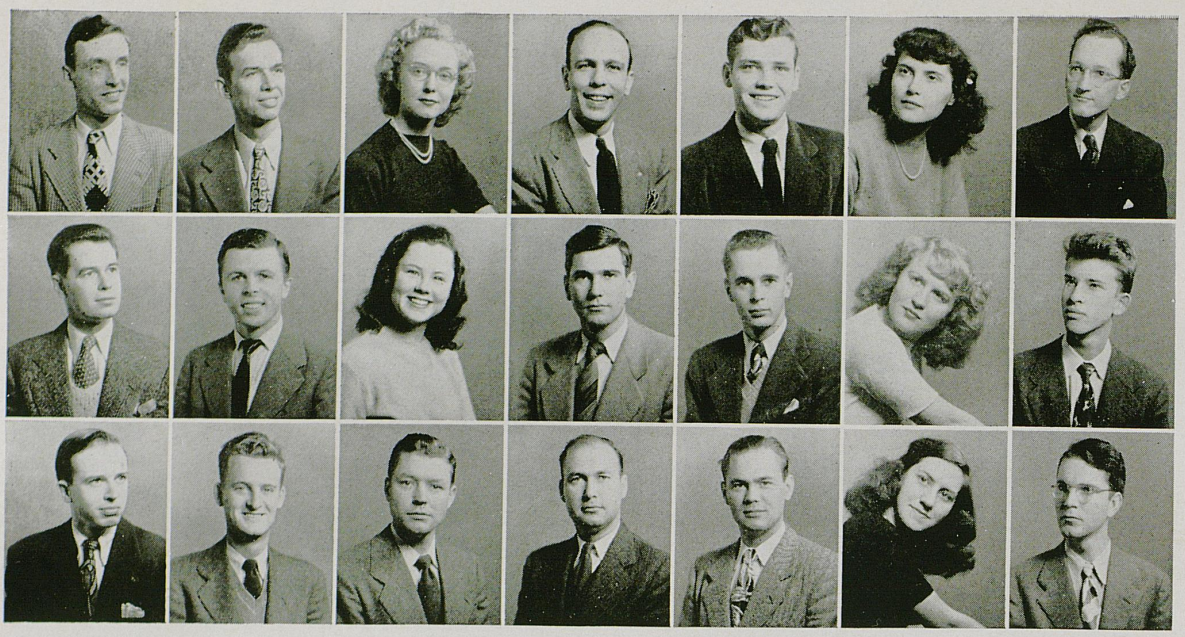

Halyard, Graff, Bartley, Feierabend, McCready, Graham, Thompson
Brown, Sorrelle, Talley, Huddleston, Bassett, West, Hollingsworth
Russell, Johnston, Snowden, Cox, Walker, Powers, Snyder

Radio Studios

WBKY — University of Kentucky Radio Studios. Faculty advisers are E. G. Sulzer and Lolo Robinson.

Personnel are: Allen S. Abramson, Mary Lou Bartley, Clifton H. Bassett, Gordon Brown, Kirby W. Cox, W. K. English, Jack Feierabend, Glenn Graff, Rubye Graham, O. C. Halyard, Kent Hollingsworth, Walter D. Huddleston, Harvey V. Johnston, Karl F. McCready, Tom Perkins, Nita Powers, Rusty Russell, John Sorrell, Jim Snowden, James Snyder, Jo Ann Talley, Robert D. Thompson, Ronald D. Walker, Roy Watts, Joyce West.

Pitkin Club

The Pitkin Club was founded at Shadyside Church, Pittsburgh, Penn., in 1913. It was installed at the University of Kentucky in 1925. Purpose: To promote friendship, fellowship, and religious growth. Faculty advisers are Carolyn Spicer, Bart Peak and Dr. E. N. Fergus.

Officers are Edna F. Crawford, President; Charlotte Knapp, Vice-President; Jane Hamersley, Secretary; Don Robinson, Treasurer.

Members are: Bob Bell, Bob Blumer, John Burrier, Edward Carter, Eleanor Caslick, Anne Clayton, Betty Compton, Russell Conrad, Harry Cooper, Mildred Cooper, Dick Crafton, Edna Crawford, Marjorie Cutler, Ralph Danford, Mary Keith Dosker, Betty Driver, Jim Durham, Mike Edgeworth, Pat Evans, Charles Fergus, Waren Fischer, Harriet Freeman, Edward Fricke, Harold Friedly, Landon Garrett, Jack Giannini, Jane Hamersley, Elbert Harber, David Holland, Jacob Johns, Jean Spicer King, Charlotte Knapp, Marvin Lear, Gerry Leet, Virginia Lipscomb, Mary E. McRoberts, Cecelia F. Meers, Howard Morgan, Floye Mullinaux, Dorcas O'Neal, Pearl Parker, Edgar Perkins, Tom Pogue, Dan Pope, Wendell Poundstone, Dorothy Ray, Don Robinson, Harry Rouse, William Russell, Lee Anna Scott, Bernice Sebree, Charles Shelby, Martha Short, Robert Smith, William Spragens, Mary Lee Stamper, Margaret Steele, Martha Stivers, Lola Stokes, James Stone, Ann Taylor, Hiter Woods, Ellis Taylor, Jim Tucker, Basil Van Goudoever, Lois Wade, Jean Waggoner, Tillie Walker, Bob Weaver, Ellen Wood.



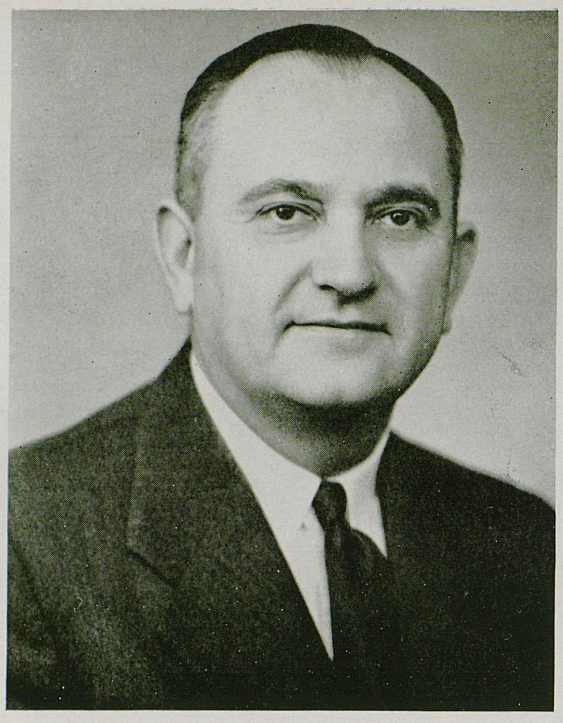

COACH ADOLPH RUPP

Basketball

"The greatest collegiate basketball team in the history of the game" is the title acclaimed Kentucky's Wildcats at the finish of the 1947-48 season. Behind the tremendous success of the Lexington Lynxmen is the incomparable Coach Adolph Rupp, who is recognized as the best in the country. Last March, the 47-year-old mentor was voted as the No. 1 basketball coach in a poll of over 44,000 fans from all sections of the nation. Rupp finished far in front of the runner-up, College of the City of New York's Nat Holman, as he garnered approximately 37% of all the ballots.

In 18 seasons with the Wildcats, "The Man in the Brown Suit" has directed his team to a record of 353 wins, only 70 losses for an average of .834, certainly one of the foremost records in the sport. Six times in this period the UK Ocelots ended the season with a percentage over .900, including the last three campaigns.

Coach Rupp came to the University in 1930. He is a native of Halstead, Kansas. In his youth, he attended Kansas University, graduating from there in 1923. In 1944 he was elected to the Basketball Hall of Fame. He will serve as the Assistant Basketball Coach of the U. S. Olympic Team this summer in London, England. Around the South, the Baron is known as Mr. Basketball himself. And he will try to keep it that way with his ever-winning Kentucky basketball teams.

Basketball

1947-48 RESULTS

UK-OPP	TEAM	HIGH SCORER	PLACE	DATE
80-41	Indiana Central	Beard (17)	Alumni gym	Nov. 29
80-41	Fort Knox	Groza, Parkinson (12)	Alumni Gym	Dec. 1
72-18	Tulsa	Groza (11)	Alumni gym	Dec. 5
71-22	Tulsa	Groza (15)	Alumni gym	Dec. 6
74-50	DePaul	Beard (17)	Louisville	Dec. 10
67-31	Cincinnati	Holland (12)	Cincinnati	Dec. 13
79-37	Xavier	Groza (18)	Alumni gym	Dec. 17
59-60	Temple	Groza (16)	Philadelphia	Dec. 20
52-40	St. John's	Rollins (16)	Madison Sq. Gdn.	Dec. 23
65-23	Creighton	Jones (15)	Louisville	Jan. 2
98-41	Western Ontario	Beard (18)	Alumni gym	Jan. 3
67-53	Miami (Ohio)	Beard, Barker (13)	Oxford, O.,	Jan. 5
47-45	Michigan State	Rollins (12)	E. Lansing	Jan. 10
79-57	Ohio University	Beard (20)	Athens, Ohio,	Jan. 12
65-54	Tennessee	Groza (16)	Knoxville	Jan. 17
71-56	Georgia Tech	Beard (16)	Atlanta, Ga.	Jan. 19
88-51	Georgia	Groza (24)	Athens, Ga.	Jan. 20
70-43	Cincinnati	Beard, Rollins (11)	Alumni gym	Jan. 24
68-51	DePaul	Barnstable (17)	Chicago, Ill.	Jan. 31
55-64	Notre Dame	Groza (23)	So. Bend, Ind.	Feb. 2
41-31	Alabama	Beard (16)	Tuscaloosa, Ala.	Feb. 5
69-39	Washington U	Beard, Rollins (12)	Memphis, Tenn,	Feb. 7
82-51	Vanderbilt	Beard (19)	Nashville	Feb. 9
69-42	Tennessee	Jones (12)	Alumni gym	Feb. 14
63-33	Alabama	Barker (14)	Alumni gym	Feb. 16
79-43	Vanderbilt	Beard (15)	Alumni gym	Feb. 20
78-54	Georgia Tech.	Jones (22)	Alumni gym	Feb. 21
58-38	Temple	Jones, Beard (12)	Louisville	Feb. 24
59-37	Xavier	Barker (15)	Cincinnati	Feb. 28

SOUTHEASTERN CONFERENCE TOURNEY

UK-OPP	TEAM	HIGH SCORER	DATE
87-31	Florida	Line (22)	Louisville, March 4, 5, 6
63-47	Louisiana State University	Groza (15)	Louisville, March 4, 5, 6
70-47	Tennessee	Jones (18)	Louisville, March 4, 5, 6
54-43	Georgia Tech	Rollins (14)	Louisville, March 4, 5, 6

NATIONAL COLLEGIATE ATHLETIC ASSN. TOURNEY MADISON SQUARE GARDEN, NEW YORK CITY

UK-OPP	TEAM	HIGH SCORER	DATE
76-53	Columbia	Jones (21)	March 18-23
60-52	Holy Cross	Groza (23)	March 18-23
58-42	Baylor	Groza (14)	March 18-23

OLYMPIC TRIALS, MADISON SQUARE GARDEN NEW YORK CITY

UK-OPP	TEAM	HIGH SCORER	DATE
91-57	Louisville	Beard (22)	March 27-31
77-59	Baylor	Groza (33)	March 27-31
49-53	Phillips Oilers	Beard (23)	March 27-31



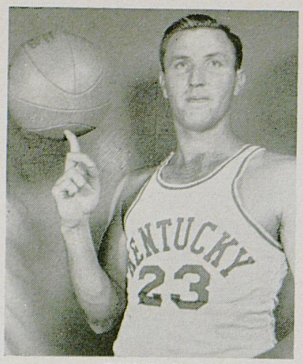

Cliff Barker

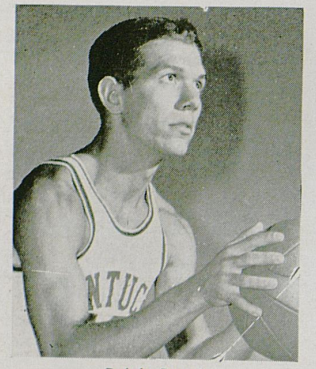
Ralph Beard

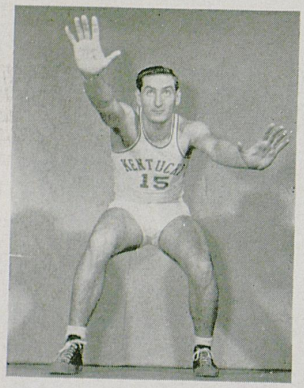

Alex Groza

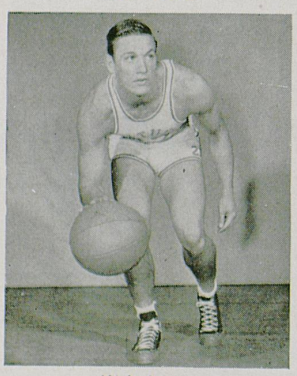
Wah Jones

Basketball

Review of Season

The State of Kentucky is famous for its thoroughbreds and tobacco, for its hillbillies and sugar-cured hams, for its colonels and corn, for its beautiful belles and, probably most of all for its basketball teams.

The University of Kentucky's Wildcats started the 1947-48 season on November 29 and, in the four-month campaign, went on to win the distinction of the "greatest collegiate basketball team of all time," as the Blue and White captured 36 victories in the strenuous 39-game season.

Only defeats by Temple University, Notre Dame and the Phillips 66 Oilers, the National AAU champions, marred the Kentucky record. Mixed with these contests were triumphs over such notable teams as Holy Cross, Baylor, DePaul, Columbia, St. John's, and the NIAB winners, the Louisville Cardinals.

The Fayette County Felines started the season taking seven consecutive wins, then dropped a one-point decision to Temple in Philadelphia. Bouncing back, the Cats won 11 more encounters before being upset by the strong Notre Dame quintet at South Bend. Then 18 more teams in a row were whipped by the Wildcats before they lost in the Olympic Trials finals to the Phillips squad.

In their home lair, Alumni gym, the Kentucky Kats took all 11 frays and now boast a mark of 64 consecutive victories in UK's Euclid avenue cage arena.

The famed Zip Kids of the Tobacco State finished the regular season with a 27-2 record. They copped the Southeastern Conference crown in Louisville early in March and went to the NCAA tournament in New York with a mark of 31 wins and 2 defeats.

In the NCAA meet, the wiry Wildcats swept past Columbia, Holy Cross and Baylor to capture the championship honors and become only the second team in history to have won the NCAA and the National Invitational titles. Utah is the other team.

Then came the Olympic Trials, which were also held in the mecca of basketball, New York City's Madison Square Garden. Capacity crowds saw the smooth-clicking "Caintucky" combine shoot past Louisville in the opening round and Baylor in the semi-finals.

In the finals, Kentucky met the winners of the opposite bracket, the Phillips Oilers of Bartlettsville, Oklahoma, who had clipped the National YMCA champ, Prospect Park of Brooklyn, and then the Denver Nuggets, to move into the title game with Kentucky.

The 40-minute skirmish that was played between the Oilers and the Wildcats has been described by the New York sports scribes as "perhaps the greatest basketball game ever staged in the history of the sport."

Led by the phenomenal guard, Ralph Beard, the Cats nearly upset the AAU champions, winners of 62 games in 65 contests for the season, but it was seven-footer Bob Kurland who turned the tide in the dying minutes of the unforgettable fracas. "Foothills" Kurland, with the score 47-45, (Kentucky), dumped in three quick goals while the scrapping Cats hit for one.

The thrilling game ended, Phillips 53, Kentucky 49.

Basketball

Thrills of the Season

Ralph Beard's 52½-foot field goal against Tennessee in the final seconds of the first half in a game played at Alumni gymnasium.

Alex Groza's great game against Baylor in the Olympic Trials as he scored 26 points in the first half and 7 more in the final semester.

Ken Rollins completely stopping Holy Cross' top star, Bob Cousy, in that all important game with the Crusaders in the NCAA tourney.

Kentucky's terrific game against the outclassed University of Louisville in the opening round of the Trials. Final score, UK, 91 and UL, 57.

Ralph Beard's once-in-a-lifetime performance against the Oilers in the Trials finals as he went wild, scoring 23 points on 11 field goals and one free throw, to outscore the mighty seven-foot Phillips center, Bob Kurland, who flipped in 20 tallies.

Dale Barnstable's fine exhibition of long-range shooting against DePaul in Chicago's Stadium. His long shots turned a tight game into a relatively easy game for the classy Cats.

Wah Wah Jones' inspired game against Tennessee in the semifinals of the Southeastern Conference tourney in Louisville. The Harlan Hurrican was really hot as he hit for 18 points, mostly on those famous Jones' set-shots from the side of the court.

The Wildcats all-around brilliant play against a truely fine Holy Cross quintet. This game might well be called the best performance of the entire season by the Wildcats as a team.

Ken Rollins hitting those timely goals against a surprising Georgia Tech team in the SEC finals last March. His 14 points in this game greatly helped the Kentucky Zip Kids to win their fifth consecutive conference crown.

Cliff Barker's stealing the ball six times in the first half of a regular-season game with Alabama at Alumni gym as the audience went wild.

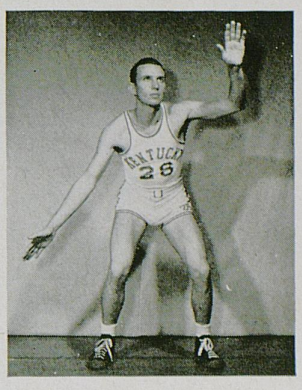

Captain Ken Rollins

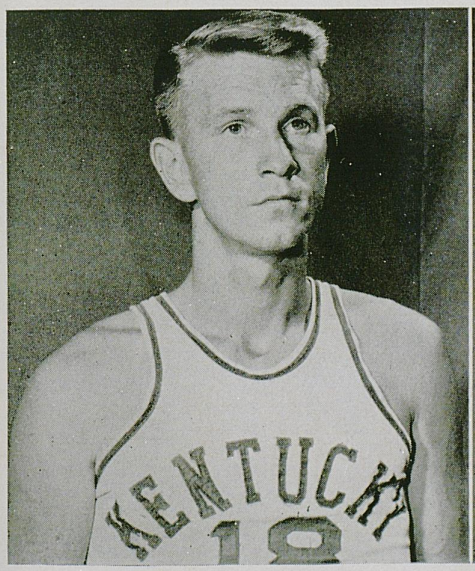

Dale Barnstable

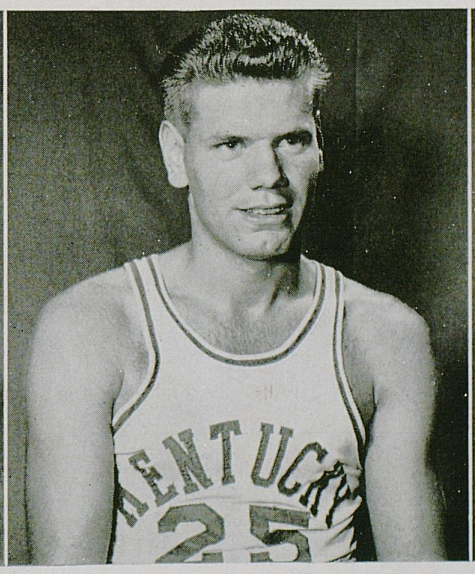

Jim Line

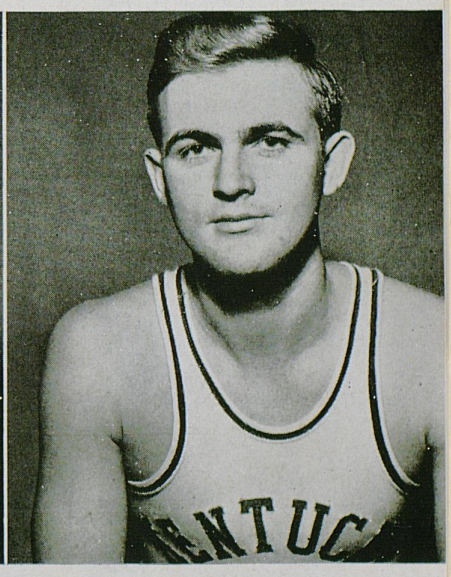

Joe Holland

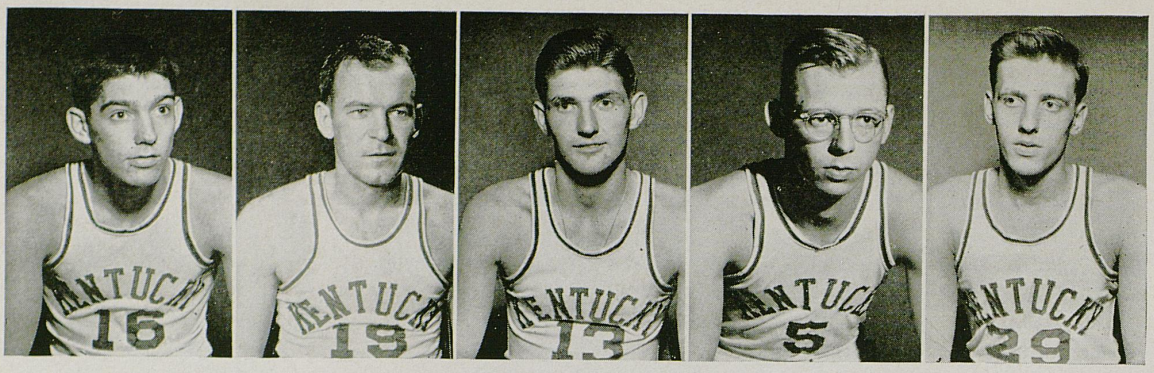

Hirsch, Parkinson, Day, Stough, Henne

Basketball

WILDCATS SEASON SCORING

PLAYER	G.	FGA	FGM	%	FTA	FTM	%	TP
Joe Holland	38	207	58	28	47	24	51	140
James Line	38	296	107	36.1	62	51	82.2	265
Wallace Jones	36	427	133	31.1	103	69	67	335
Jim Jordan	30	88	13	14.6	25	18	72	44
Cliff Barker	38	317	98	30.9	93	52	55.8	248
Dale Barnstable	38	280	76	27.1	42	24	57.1	176
Walter Hirsch	13	55	16	29	9	5	55.5	37
Roger Day	11	18	5	27.7	9	7	77.7	17
Alex Groza	39	530	200	37.7	140	88	62.8	488
Dutch Campbell	15	27	6	22.2	7	4	57.1	16
Robert Henne	11	22	5	22.8	7	3	42.8	13
Ralph Beard	38	536	194	36.2	149	88	59	476
Kenneth Rollins	39	341	95	27.8	92	67	72.8	257
Jack Parkinson	29	214	43	20	22	10	45.4	96
Albert Cummins	17	37	13	35.1	9	6	66.6	32
Johnny Stough	23	38	8	21	10	5	50	21
Garland Townes	13	22	7	31.8	11	5	45.4	19
Will Smether	7	10	5	50	3	0	00	10
Totals		3465	1082	31.8	840	526	62.5	2690

G—Games played. FGA—Field goals attempted. FGM—Field goals made. %—Percentage of shots made. FTA—Free throws attempted. FTM—Free throws made. TP—Total points.

In 39 games Kentucky hit 31.2% of their shots. Opponents hit an average of 23.2% of their shots. Kentucky averaged 69 points per game. Opponents averaged 44.3 points per game. Forwards accounted for 1262 points. Guards accounted for 924 points. Centers accounted for 504 points. Total—2690.

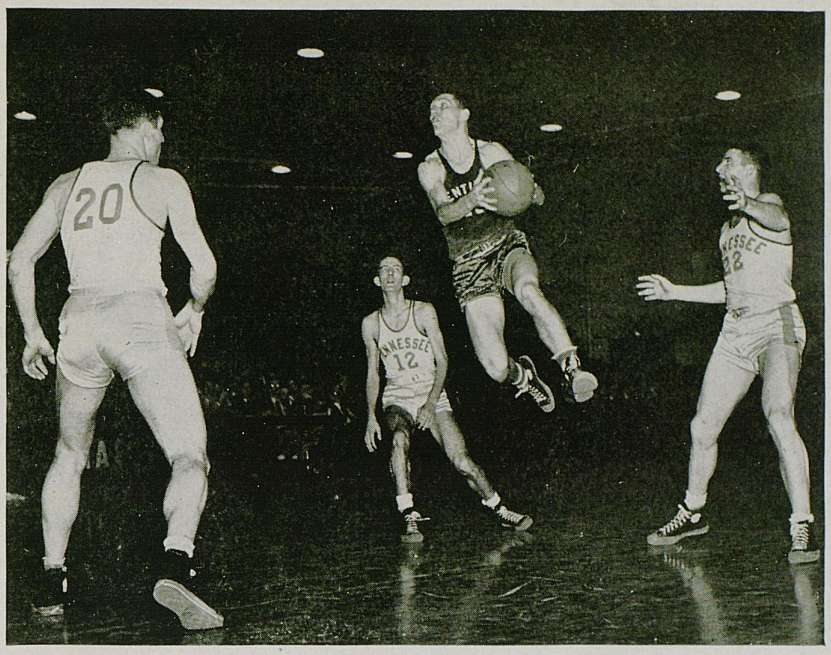

Ralph Beard scores against Tennessee

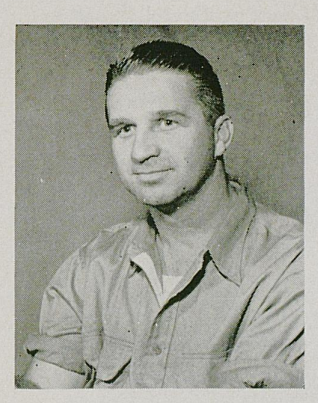

Harry Lancaster, assistant coach

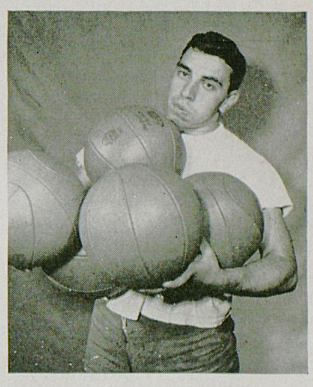

Humzey Yessin, team manager



Olympic runners-up



NCAA Champs

Football



Coach Paul Bryant

The 1947 Kentucky football campaign marked Coach Paul Bryant's second successful season since coming here early in 1946 from the University of Maryland. In his first year, as head coach, the Wildcats compiled a record of 7 wins and 3 losses, the best in many years. Last Season, however, his spirited Cats topped that mark as they copped 8 victories while tasting defeat 3 times.

Therefore in directing Kentucky through 21 games, Coach Bryant has been beaten only six times, all being by strong Southeastern Conference elevens. No intersectional foe as yet has been able to trim Bryant's boys.

The affable mentor is a former Alabama football star. He played for the Tide in 1933, 1934, and 1935 along with the great Don Hutson and Dixie Howell. After graduation, "The Bear" coached at Alabama, later going to Vanderbilt. Two years later, he entered the Navy and went from Georgia Pre-Flight to Africa and then to the North Carolina Pre-Flight school as the war ended.

After his separation from service, Bryant went to Maryland, where he directed that school's grid team to its most successful season in history in his first year there.

He is a native of Fordyce, Arkansas.

Staff

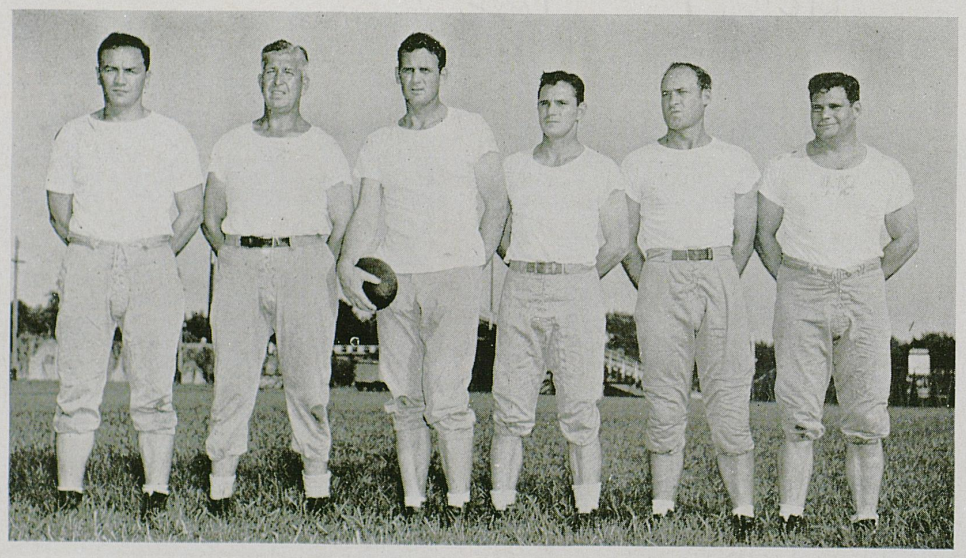

Mike Balitsaris, Carney Laslie, Head Coach Paul (Bear) Bryant, Frank Moseley, Joe Atkinson, Bill McCubbin

Football

SCORES

Kentucky		Opponents
7	Ole Miss	14
20	Cincinnati	0
20	Xavier	7
26	Georgia	0
14	Vanderbilt	0
7	Michigan State	6
0	Alabama	13
15	West Virginia	6
36	Evansville	0
6	Tennessee	13
24	Great Lakes Bowl Game, Villanova	14
175		73

WILDCAT STATISTICS

Leading Backs	Rushing Attempts	Net Gain	Average
Howe	19	178	9.3
Farris	41	265	6.4
Phelps	80	416	5.2
R. Genito	32	167	5.2
Boller	48	235	4.9
Jamerson	30	140	4.6
Martin	10	46	4.6
Moseley	73	250	3.4

Passing	Attempts	Completions	Net Yards
Phelps	4	4	89
Blanda	114	53	484
Boller	17	6	108

SCORING

Player	Touchdowns	PAT	Total
Phelps	5	0	30
Blanda	1	17	26
	(one field goal)		
Moseley	4	0	24
Boller	2	1	13
Jamerson	2	0	12
Farris	2	0	12
Jones	2	0	12
Howe	2	0	12
Sengel	1	0	6
Bradshaw	1	0	6
R. Genito	1	0	6
Odlivak	1	0	6
Hensley	1	0	6

Safeties: Serini one (West Virginia) and Ford one (Evansville).

Squad

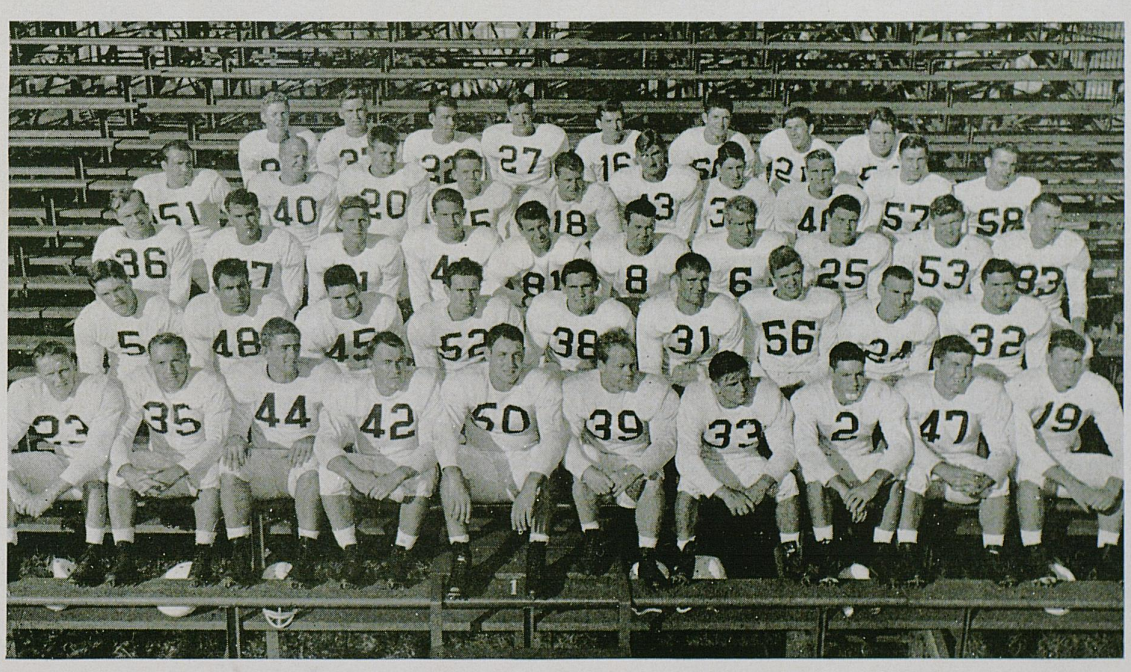

A Review of the 1947 Season

By Tom Diskin

The 1947 Kentucky Wildcat football team had a record of eight wins and three losses. It was the first time since 1909 that a UK grid eleven had won more than seven games in one season.

Brilliant victories over Georgia, Vanderbilt, and Villanova highlighted the campaign, which was Paul (Bear) Bryant's second year as head football coach of the wiry Wildcats.

Kentucky's appearance in Cleveland's first annual Great Lakes Bowl game marked the initial time that a Wildcat football team had ever participated in a post-season bowl game. The Blue and White came through splendidly in that game as they trimmed a big and powerful Villanova eleven, 24-14,

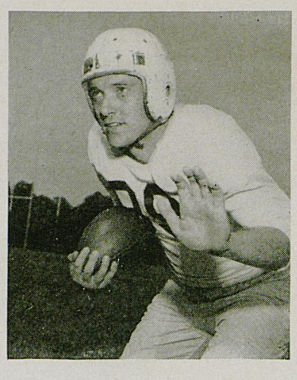

Captain Mosely

which helped offset the bitter loss to the Tennessee Volunteers two weeks before.

On October 11, the inspired Wildcats whipped the Georgia Bulldogs on Stoll Field, 26-0, in a game that few spectators will soon forget. A capacity crowd of 24,000 people saw Kentucky completely outplay the favored huskies of Coach Wally Butts, from the opening whistle, when Dopey

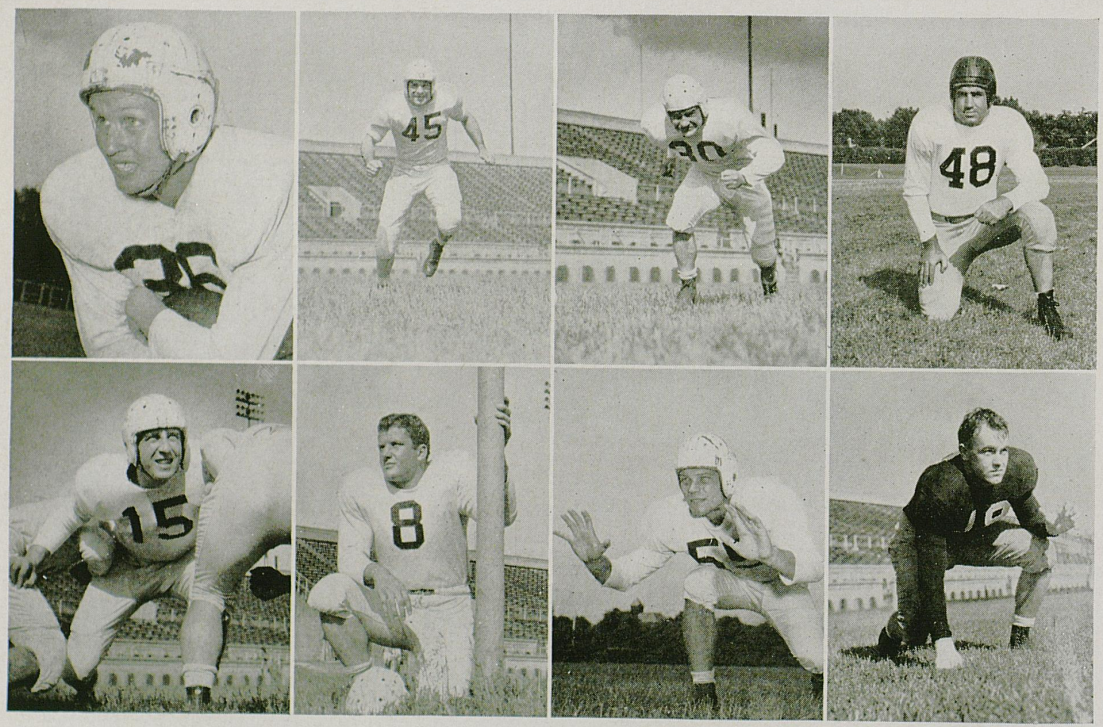

Farris, Rhodemyre, Yarutis, Serini
Griffin, Lair, Sengel, H. Jones

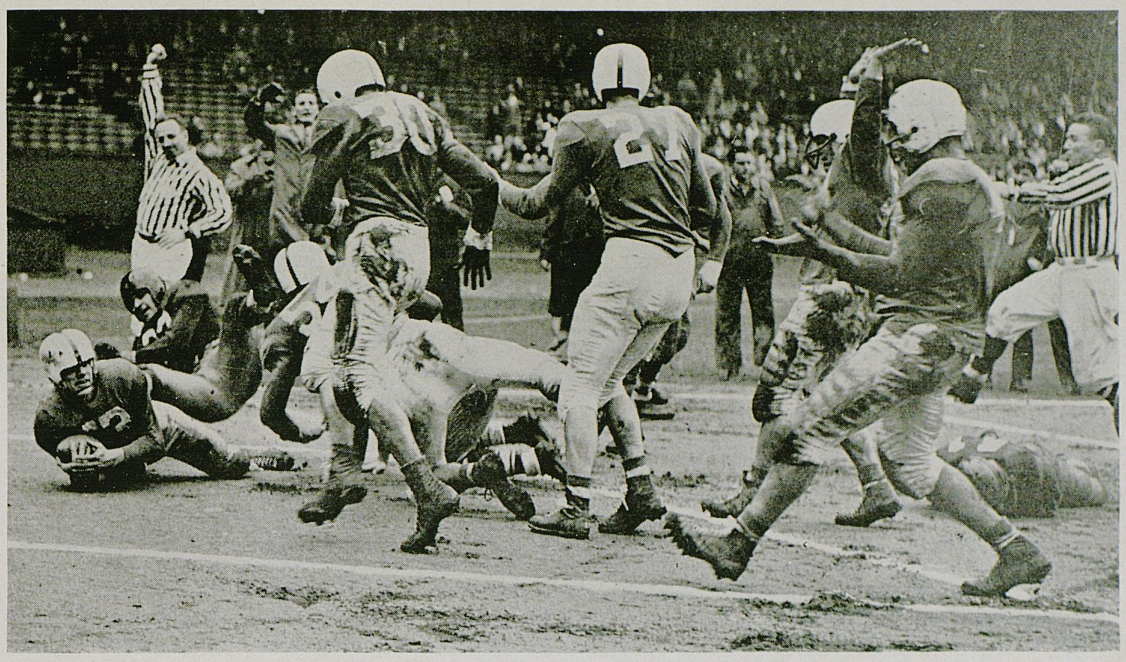

Boller scores in Great Lakes Bowl game.
(Left to right: No. 54, Griffin; No. 30, Truman No. 27, Jones; Yarutis with raised hands; Serini at right.)

Phelps raced 60 yards for a touchdown, to the final horn.

For the second straight year, the Lexington Lynxmen inflicted upon Vanderbilt their first defeat of the season. A week after the Georgia victory, the clawing Cats went to Nashville and scratched out a well-earned win over the Commodores, something that Northwestern, Alabama, and Ole Miss could not do in previous games against Vandy.

After the completion of the grid season Seniors Wash Serini, Jay Rhodemyre and Bill Moseley were chosen to represent Kentucky in the annual Blue-Gray football game in Montgomery, Alabama, which was held last year on December 27. Each player distinguished himself that day for the South.

Serini blocked two punts in the first half of the game, thereby setting up a pair of scores for the Gray eleven. Moseley set up another touchdown as he took a lateral on one play and drove to the one-yard line before being stopped. Rhodemyre was called by ace sportscaster Harry Wismer, who called the game, "one of the outstanding linemen on the field" in that battle.

Rhodemyre made the Southeastern's All-Conference team at the center position; Serini was nominated on the second team; and Leo Yarutis was placed on the All-SEC third team.

Fullback Moseley was voted honorary captain of the team at the conclusion of the campaign. Serini was voted the outstanding lineman of the Cat squad.

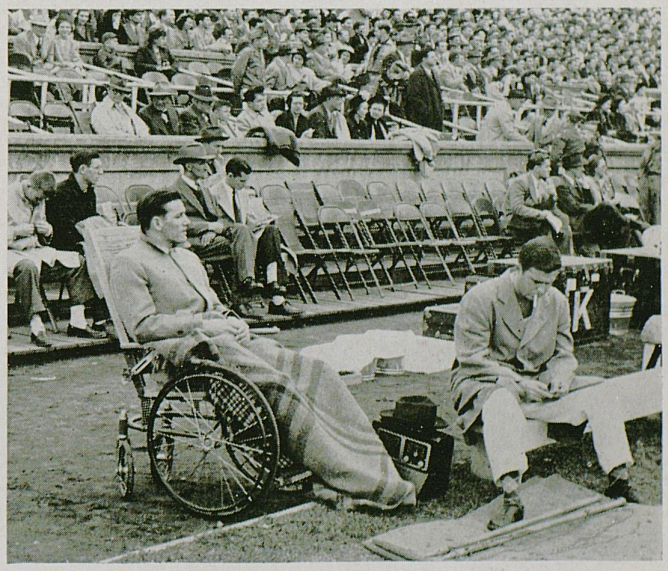

Wah Jones watches Kentucky-Alabama game after appendectomy



Blanda, Boller, Howe, Phelps, Ulinski

Football

MISSISSIPPI 14 — KENTUCKY 7
September 20 Oxford, Miss. Attendance: 18,000

The Kentucky Wildcats were upset by Ole Miss, 14-7, in the Southeastern Conferences opening game of the 1947 grid campaign. With the deadly-accurate Charley Conerly passing and huge Barney Poole catching, the Rebels scored in the first and the third quarters to take the game.

KENTUCKY 20 — CINCINNATI 0
September 27 Lexington, Ky. Attendance: 24,000

In one of the wildest games played on Stoll Field in recent years, Kentucky thumped the burly Bearcats of Cincinnati, 20-0, as UK Halfback Don "Dopey" Phelps scored two touchdowns and set up the third score.

KENTUCKY 20 — XAVIER 7
October 4 Cincinnati, Ohio Attendance: 15,000

A capacity crowd in the Xavier Stadium saw the white-clad Kentuckians score in the opening minutes of the game and keep right on going to roll up a 20-7 score against Xavier University.

KENTUCKY 26 — GEORGIA 0
October 11 Lexington, Ky. Attendance: 24,000

The UK Wildcats duplicated their feat of the week before by scoring again in the opening minutes of the game, and went right on to turn in one of the biggest upsets of the season by soundly whipping the Georgia Bulldogs, 26-0, before a crowd that thoroughly expected to see the Cats thrashed, and went away pleasantly surprised. The Kentuckian backfield ran wild, led by "Dopey" Phelps, the Danville Demon, as he ran 60 yards for the first mark of the contest.

KENTUCKY 14 — VANDERBILT 0
October 18 Nashville, Tenn. Attendance: 21,000

Kentucky trounced a hitherto undefeated Vanderbilt team, 14-0, to win their fourth straight gridiron victory of the season, before another capacity crowd on the Commodore's Dudley Field.

The Blue and White scored their touchdowns in the first and the second periods with Quarterback George Blanda sneaking over for the first, and passing to End Chink Sengel for the second. Blanda converted both times.

KENTUCKY 7 — MICHIGAN STATE 6
October 25 East Lansing, Mich. Attendance: 27,500

A capacity crowd saw the favored Kentucky team narrowly miss being upset by a fighting Michigan State eleven. It was the superb kicking and punting of George Blanda, UK quarterback, that proved to be the slight winning difference and give the Cats a 7-6 marg..n.

ALABAMA 13 — KENTUCKY 0
November 1 Lexington, Ky. Attendance: 24,000

The Kentucky Wildcats' five-game winning streak was abruptly halted by a red-hot Crimson Tide, 13-0, as Alabama's All-American, Hurlin' Harry Gilmer, ran, kicked and passed to extend the ole 'Bama jinx another year. UK's last victory over the Tuscaloosans was in 1922. This was the first defeat the Cats had suffered on Stoll Field since Paul Bryant became head coach in 1946.

KENTUCKY 15 — WEST VIRGINIA 6
November 6 Morgantown, W. Va. Attendance: 26,500

The biggest crowd ever to witness a football game in West Virginia saw the Kentucky Wildcats trim a stubborn

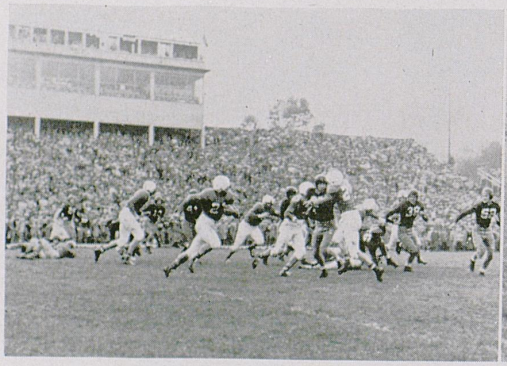

Phelps (21) sweeps around end against Alabama. Capt. Wozniak (38) and Harry Gilmer (52) seen at right.

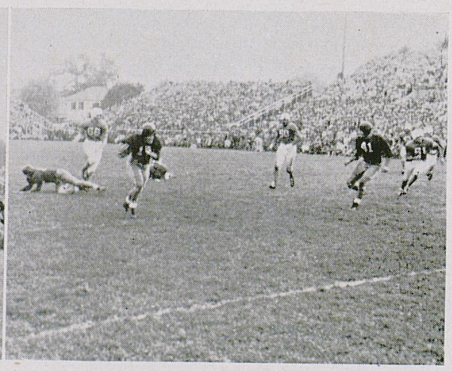

Bama's "monk" Mosely drives deep into Kentucky territory. Left to right, Blanda (66), Gain (50), Mancha (41), Bentley (51), Mims (8).

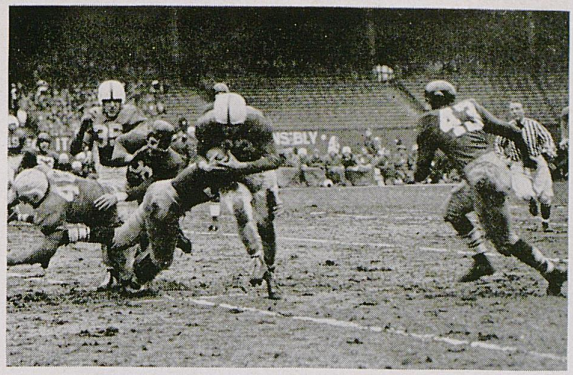

Boller picks up four yards against Villanova. Others seen are Serini (48), Moseley (35), and Yanelli of Villanova, (43).

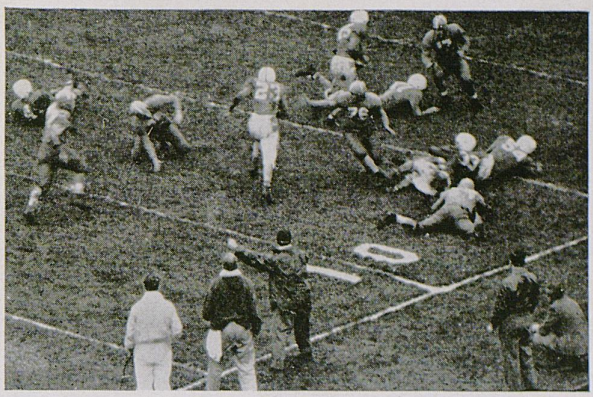

Kentucky Right Halback Jack Farris (No. 23) is shown above scoring the Wildcats' lone touchdown against Tennessee last November on Stoll Field before a homecoming crowd of 24,000 people. The Volunteers won, 13-6. Other Kentucky players shown are Leo Yarutis (No. 33), Bill Griffin (No. 54), Matt Lair (No. 4), and Jay Rhodemyre (No. 45), who is about to take out the Vols star tailback, Hal Littleford (No. 17). Reserve Center Si Sivert (No. 76) reaches in vain for Farris.

Football

Mountaineer eleven, 15-0, on a muddy, slow gridiron. The longest run of the day was made by Jim Howe as he raced 57 yards for the second UK touchdown.

KENTUCKY 36 — EVANSVILLE 0
November 15 Lexington, Ky. Attendance: 15,000

Kentucky rolled easily to their seventh victory of the season as they whipped a weak Evansville eleven, 36-0, on Stoll Field. The UK backs had a field day, racking up five touchdowns, four extra points, and a safety against the big but out-classed Purple Aces from the Hoosier state.

TENNESSEE 13 — KENTUCKY 6
November 22 Lexington, Kentucky Attendance: 24,000

Kentucky's most bitter rival, the Tennessee Volunteers, ruined another UK homecoming by upsetting the favored Wildcats, 13-6. It looked as though the game might go as figured, when Kentucky pushed across the Volunteer goal midway in the first quarter to go ahead, 6-0, but the Vols came back in the second period to tie it up 6-6.

It wasn't until the final frame that Gen. Bob Neyland's men tallied the deciding touchdown, when Hal Littleford, a thorn in the Wildcat's paw, dashed twenty yards into pay-off territory. Becker tossed to Chancey for the extra point, and the Cats had lost, 13-6.

The defeat had stopped Kentucky from bettering the 7-3 regular season record of last fall. It was their 26th loss in 43 encounters with the Vols — the last Wildcat victory being in 1935, by 27-0.

GREAT LAKES BOWL GAME
KENTUCKY 24 — VILLANOVA 14
December 6 Cleveland, Ohio Attendance: 15,000

In the battle of the Wildcats, Kentucky thumped a big Villanova eleven, 24-14, at Cleveland Municipal Stadium in the first annual Great Lakes Bowl Game.

By winning their initial appearance in a post-season bowl game, the 'Tuckians finished the 1947 season with a record of eight wins and three losses, the best mark a Blue and White team has made since 1909.

Boller, Howe and Blanda were the big guns for Kentucky in this game, with Boller scoring two TD's, Howe going for one, and Blanda kicking a field goal to complete the UK scoring.

The line played a rugged, rough and tumble ball game against a line that was equally rough. But Rhodemyre, Serini and Co. managed to outcharge the Main Liners and shake their backs loose for long runs.

Kentucky's scores came in the first quarter when Blanda kicked a field goal, one TD in the third session, with two more in the last period. Villanova got their 14 points in the final quarter.



W. Jones

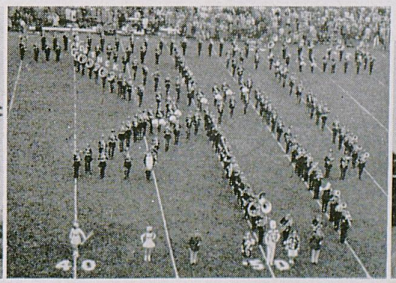

The combined bands of Kentucky and Tennessee are shown above in one of the halftime formations the bands did for the capacity throng at the Wildcat-Volunteer clash last fall.

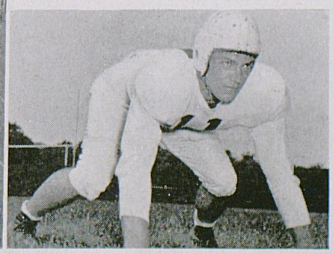

Smotherman



C. Barker, B. Henne, B. Marshall, Wah Jones, B. Zaranka, W. Hirsch, T. Laudeman, T. Rotunno, L. Wild
Kent Hollingsworth, team manager, J. Crosthwaite, C. Fennell, J. Cummins, J. Stough, C. Webb, A. Hamilton, B. Clegg, R. Beard
P. Jones, U. Saylor, B. Hatchett

Baseball

The University baseball team got off to a cold, rainy start this year, but with the coming of May and the warm weather, the Wildcats improved rapidly as the season progressed.

This year, for the first time, the conference was divided into two divisions, the Eastern and Western, with each team playing 14 games in its division, and the two division leaders meeting at the end of the season. The winner of this series then plays the Southern Conference leader to determine which team represents the Southern region in the NCAA tournament, which is held each year late in June.

The Cats were hampered at the beginning of the season by spring rain, and the late return of basketball players from New York

Assistant Coach Charles (Chuck) Settle took charge of the baseball aspirants until the conclusion of spring football practice when Coach Frank Moseley assumed the duties as head baseball coach.

Coach Moseley with five years of professional baseball experience behind him, guided the Wildcats to their best baseball season in recent years, winning nine of 16 games.

Assistant Coach Settle, as a catcher, played with the Birmingham Barons, Mickey Cochran's Great Lakes Naval team, and with the Baltimore Orioles. As a 25-year-old manager, he piloted Richmond, Virginia, to third place in the Piedmont League, last year.

John Stough combined batting and fancy fielding, to be one of the standouts on this year's team. Time and again, the bespectacled shortstop would come up with the ball behind second and make a perfect peg to first to choke off an enemy rally. He finished with a .408 batting average.

Baseball

Ralph Beard, close behind Stough in hitting, and always dependable in the field, formed the other half of one of the best keystone combinations in the South. In the last game of the Vanderbilt series, Beard scrambled to complete three double plays. He hit .354 for the season, led the team in triples.

Wah Jones was the mainstay of the pitching staff, losing the first game of his collegiate baseball career when Georgia Tech spoiled his 5-0 record by knocking him out of the box, in his first encounter against them. Up until that time, it looked like all Jones had to do, was throw his glove out on the mound and Kentucky was assured of another victory.

Cliff Barker, the team's ace slugger, was fifth in the batting order and led the Wildcats in home runs. Twice "The Grand Old Man" hit game-winning homers for Wah Jones.

Allen Hamilton hit the ball hard and often and probably would have been far in the lead in the Runs-Batted-In column, if Cliff Barker had not cleared the bases with homers several times, just before "Ham's" turn at bat.

Bob Henne, with his steady hitting, just couldn't be kept out of the line-up, so when lanky Walt Hirsch took over the first sack, Henne was moved to left field, where he started almost every game.

Peppery John Crosthwaite's steady fielding around third base and his morale lifting, "let's go bayBEE" helped the spirit of the team.

Buddy Clegg, Jay Cummins, and Dom Fucci divided the catching chores, all appearing in about the same number of games. Benny Zaranka was right behind Jones in the pitching department for games won.

Coach Moseley, without a single senior on his squad, is looking forward to the best season in Kentucky baseball next year. He plans a ten-day, spring training tour down in the deep South to get the boys off to a flying start.

Coach Bryant, football mentor, has already consented to release all prospective baseball players from spring football practice by April 1, and Coach Rupp is sure all the basketball boys will be through with their season by then.

For the past two years, the Kentuckians have been unable to win games consistently, until the season is half over, when warm weather loosens the pitchers' arms.

Now, with a Southern spring training trip, veterans with at least one year's experience at every position, the Wildcats should have one of the better baseball teams in the Southeastern Conference in 1949.

—By Kent Hollingsworth

DATE	UK	OPPONENT	PLACE
April 16	1 — 5	Vanderbilt	Here
April 17	6 —12	Vanderbilt	Here
April 23	12—10	Georgia	Here
April 24	2 —26	Georgia	Here
April 26	7 —10	Vanderbilt	There
April 27	9 —10	Vanderbilt	There
April 30	8 — 5	Georgia Tech	There
May 1	6 —18	Georgia Tech	There
May 7	5 — 4	Georgia Tech	Here
May 8	8 —12	Georgia Tech	Here
May 14	14— 1	Tennessee	Here
May 15	6 — 1	Tennessee	Here
May 19	9 —13	Georgia	There
May 20	11— 6	Georgia	There
May 21	15— 7	Tennessee	There
May 22	11— 3	Tennessee	There



Assistant Coach Settle, Head Coach Moseley

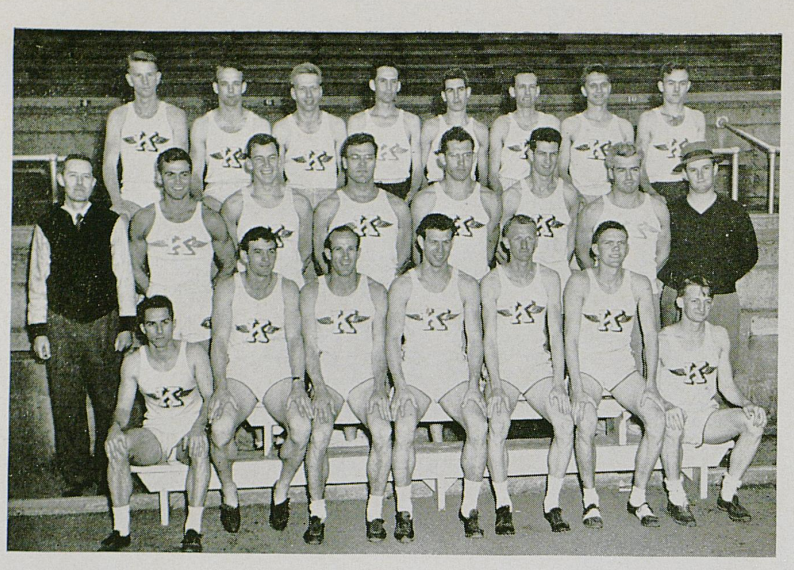

Kentucky Wildcats varsity track and field team, left to right, first row: James Wise, Dopey Phelps, Johnny Meihaus, Ralph Genito, George Kirchner, Tony Dallas, Bob Gibson. Second row: Coach Don Cash Seaton, John Chumley, Don Frampton, John Richter, Frank Smotherman, Clayton Cruise, Leonard Preston, Manager William Young. Third row: Dale Barnstable, James Hibbard, Jack Distler, Dick Griffith, Norm Moody, Graydon Bell, Buchanan Wrench, and Bob Leininger.

Track

The 1948 University track team finished the season undefeated in dual meets. However, when entered in the major meets, the inexperienced cindermen scored few points.

Early in the season, Kentucky entered the Purdue Relays and later the Penn Relays. On both occasions, they returned scoreless. But Coach Don Seaton, who has just finished his first year with the Cats, is building for the future and this experience might help the thinlies in future years.

After returning from Philadelphia and the Penn Relays, the Cat cindermen settled down to whip Marshall, 106-16, took Vanderbilt in another dual meet, 65-31, and then TPI, 103-30. A 65½-65½ tie resulted in a meet against Tennessee at Knoxville.

Shortly after this, the harriers went to Birmingham, Ala., for the SEC meet. LSU won with a total of 41 points. Auburn was second, Tulane third and Tech fourth. Following these top teams were Mississippi State, Florida, Ole Miss, Alabama, Kentucky (9) Tennessee and Georgia.

The Wildcats defeated Eastern State Teachers here to close the season.

The point efficiency of the Wildcat runners and



Kentucky Kittens (UK's freshman track team) left to right, first row: Fred Neuville, Carl McMurray, Guy Weeks, Bob Fraiman, Lewis Hammack, James Carr, and Bill Davis. Second row: Manager Carol Houchen, Bill Brown, Harold Ziegler, James McConaughey, Gene Dryer, Charles Warner, Bob Wharton, and Coach Don Cash Seaton.

Track

field men in meets of the season were as follows: Tony Dallas (49 points for season); John Chumley 46; Captain George Kirchner 43; Dopey Phelps 39; Dick Griffith 38; John Meihaus 31; Ralph Genito 29; Dale Barnstable 27; Frank Smotherman 24; John Richter 22; Clayton Cruise 21; Norman Moody 17; Graydon Bell 12 and James Gibson 12.

SPIKED SHOE

This spring marked the organization of the Kentucky chapter of the SEC Society of the Spiked Shoe. The organization, an active fraternity for varsity track lettermen, was started on April 1 with a total of 10 charter members.

The principle purpose of this group is to improve subcollegiate track, such as high school teams, and thereby improve the sport and spectator interest.

Officers elected were Dick Griffith, Paducah, president; Clayton Cruise, Lexington, vice-president; Bill Young, Stanford, secretary; and Tony Dallas, Paducah, treasurer. Other charter members are John Meihaus, Lexington; George Kirchner, captain of the team, of Fort Knox; Bob Drury, Cleveland; Bob Leininger, Lexington; and Leonard Preston, Louisville.

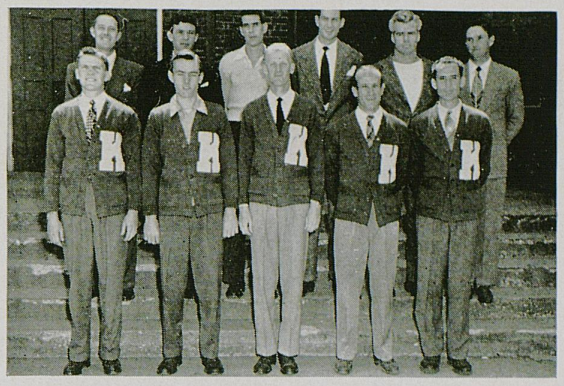

Spiked Shoe Society (track) members: left to right, first row: Tony Dallas, Bob Leininger, George Kirchner, Johnny Meihaus, and Dick Griffith.

Second row: Coach Don Cash Seaton, Dopey Phelps, Norman Moody, Clayton Cruise, Leonard Preston, and Manager William Young.

Fencing



Front row left to right): John Ford, Elkhorn City; Sid Neal, Owensboro; Bob Rupard, North Middletown, O.; M. Joel Ungerleider, Brooklyn, N.Y.; Doug Brown, Louisville.

Back row: George Christen, Louisville; Peben Haagensen, Recife, Brazil; Alan Solomon, Salem Conn.; S. Nichols, Glasgow; Charles LeGette, Louisville; and Coach Breckinridge, Lexington.

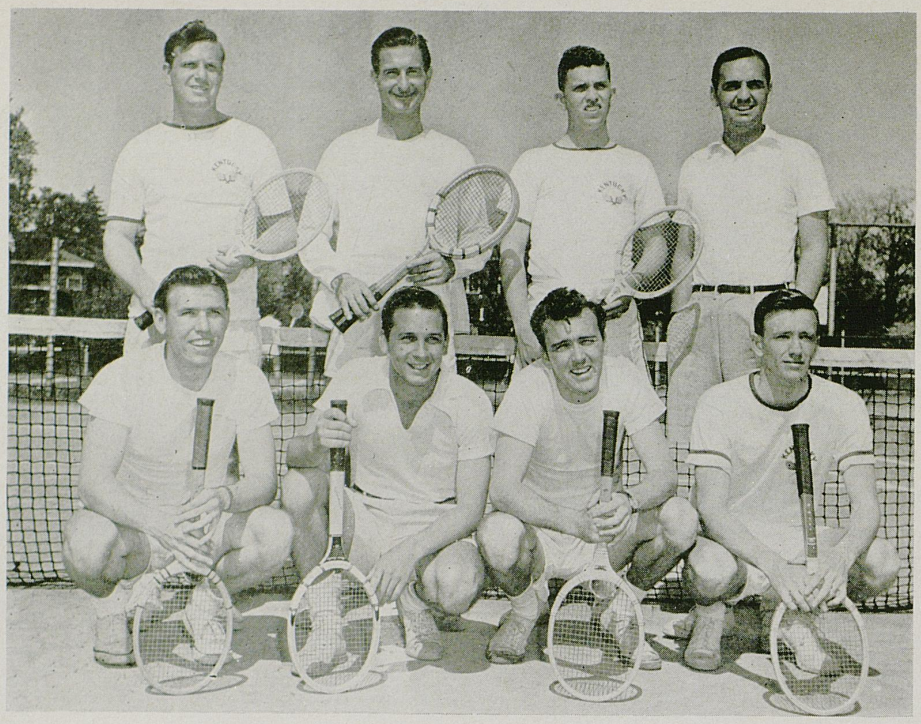

Left to right, kneeling; Reusch, Tatum, King, Collins. Standing; Dickerson, Meadows, Asbury, Coach Durham

Tennis

The 1948 tennis team was built around Dan Dickerson, Tommy Asbury and Jerry Claiborne. Other men on the varsity included Bob Collins, Dick Meadow, Paul King, Elmer Reusch, Omar Tatum and Juan Balzola.

Handicapped by the rainy weather, the Wildcat netters were slow in rounding into top form. It wasn't until April 16 that the first match was played, that being at Cookesville, Tenn. On that day, the UKats trimmed Tennessee Poly, 9-0. The next day, however, Vanderbilt's team took Kentucky, 9-0, at Nashville.

On their first appearance on their home courts, the Kats clipped Berea College, 9-0.

Shortly thereafter, the charges of Coach Durham were clipped by Georgia Tech, 9-0, and by Cincinnati, again 9-0.

In the next matches, the Felines took Xavier 8-1, were beaten again by Cincinnati, this time 8-1. On May 15, Notre Dame's powerhouse came here and captured an easy 9-0 win, and two days later the Volunteers slapped Kentucky again, the final score being 8-1. Dickerson and Meadors teamed up in the doubles to win UK's only point in this match

The Kentuckians came back to whip the Xavier Musketeers and Kentucky Wesleyan netters as the season came to an end.

Dickerson was the No 1 man on the squad; Asbury was No. 2; Clairborne was placed in the No. 3 slot.

Golf

Coach Frank Atkin's University golf team started off the season slowly, losing to Indiana University twice and to Notre Dame, but came along fast as the campaign ended.

With most of the golfers on the team being freshmen and sophomores, the next few seasons for the Wildcat niblickers should be very successful ones.

1947's standouts, namely Johnny Owens, Dick Hicks, Fred Lewis and Marvin Lear, were joined this spring by three more promising players, Ray Colton, Jack Asher and Kearns Hamilton, all freshmen. The 1949 squad might possibly go far in the tough Southeastern Conference competition.

This spring, the linksmen started off by losing to Indiana, at Bloomington. In the following matches, Kentucky trimmed Miami and Vanderbilt, lost to Notre Dame, again to Indiana, and came back to lick Xavier.

After the X match, UK then clipped Tennessee and Georgia Tech. Then in the Southeastern Conference meet at Athens, Ga., the Cat swishers failed to qualify. Colton and Asher were low for UK with 80 each. Lear had an 81; Owens 83; and Lewis an 84.

Following this, the Blue and White lost to a strong Tech team; whipped the Tennessee Vols again; took the University of Cincinnati after losing earlier in the week to the Bearcats.

Owens and Company then trounced Xavier again, beat Miami, but were upset by the Vanderbilt Commodores at Nashville, as the season ended.

1948 GOLF SEASON RESULTS

12½	14½	Indiana University
13	5	Western Michigan
13	5	Vanderbilt
21	6	Miami, Ohio
11½	15½	Indiana University
9	18	Notre Dame
20	7	Xavier
13½	4½	Tennessee
11	7	Georgia Tech
4	14	Georgia Tech
15	3	Tennessee
24	3	Eastern
6½	20½	University of Cincinnati
24	3	University of Cincinnati
19	8	Xavier
5½	12½	Vanderbilt
10	8	Miami, Ohio
14½	3½	Eastern



Bill Hicks, Colton
Lewis, Lear, Owens, Dick Hicks



B. Cowgill, D. Ferrell, B. Givens, L. Hammett, J. Newell, Manager J. Thawley
J. Everett, R. Griffin, J. Lewis, M. Maise

Intramurals

The University's intramural program, offering a large variety of activities, broke all participation records in the history of the school. Bill McCubbin, one of the Wildcats assistant football coaches, served as the intramural director.

Leading in the number of student participation was the State's most popular sport, basketball. In the winter quarter, beginning in January of this year, a total of 630 men students took part in the 42-team intramural basketball program. After the smoke of some 132 games had cleared, Jewell Hall, a team composed of Cat football players, was the winner, defeating SAE in the school finals.

Six hundred men entered the 10-event intramural track program last spring. The over-all total of participants for the 1947-48 IM program was 4,000, which exceeded last year's mark by 1,300 individuals.

The participation winner was DTD and the runner-up award went to the ATO fraternity.

Intramurals

Summer Quarter (1st term) 1947

Softball—Tripplers (Independent)—Ato
Golf (singles)—Asher ((PSK)—Barrett (DTD)
Golf (doubles)—Gossum & Lowry (ATO)—Harris & Able (SN)
Tennis (singles)—A. Cummins (SX)—Wright (DTD)
Tennis (doubles)—Sprowls & Thornton (ATO)—Phillips & Harris (SN)

Summer Quarter (2nd term) 1947

Softball—PKT—Tripplers (ind.)
Golf (singles)—Abel (SN)—Lowery (ATO)

Fall Quarter, 1947

Touch Football—Sigma Chi—Delta Chi
Golf (singles)—Asher (PSK)—Reese (SPE)
Golf (doubles)—Asher & Sallee (PSK)—Rowland & Lewis (PDT)
Volleyball—Sigma Chi—Sigma Nu
Ping Pong (singles)—Graham (SX)—Hanks (KA)
Ping Pong (doubles)—Lett & Russell (DTD)—Houchen & Rawlings (PSK)

Winter Quarter, 1948

Basketball Free Throw—Leskovar (Ind.)—Fowler (SX)
Basketball—Jewell Hall—SAE
Basketball (Independent)—Jewell Hall—"K" Club
Basketball (Fraternity)—SAE—Phi Delta Theta
Badminton (singles)—Isaacs (SX)—Sprowls (ATO)
Badminton (doubles)—Isaacs & Branch (SX)—Moore & Rowland (PDT)
Bowling (A league)—Phi Kappa Tau—Phi Sigma Kappa
Bowling (B league)—Phi Sigma Kappa—Alpha Tau Omega



N. Wanchic, D. Frampton, N. Odlivak, P. Young, J. Stephens, B. Dawson
B. Brooks, J. Claiborne, A. Hamilton, L. McDermott

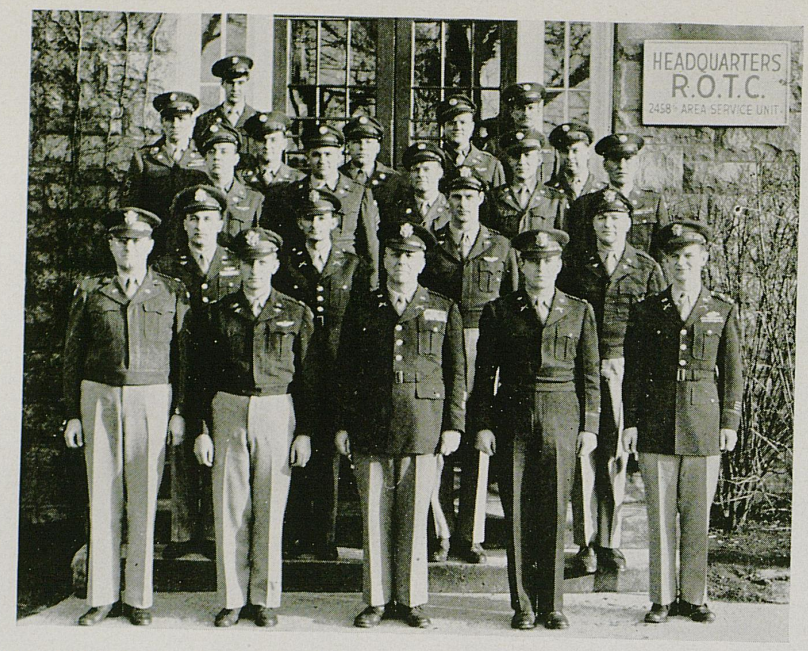

Front row—Lt Col. G. P. Lerner, Lt. Col. J. Tarter, Col. G. T. Mackenzie, Maj. D. W. Glenn, Capt.. R. R. Ellison
Row 2—Maj. R. Smith, Maj. J. Parker, Capt. Spears, Maj. E. Kiser
Row 3—M/Sgt. Holcombe, M/Sgt. W. L. Tompkins, M/Sgt. A. W. Segerquist, M/Sgt. E. B. Raber, M/Sgt. E. O Kinker
Row 4—T/Sgt. D. Cantrell, M/Sgt. J. C. Durr, T/Sgt. M. C. Jones, T/Sgt. O. E. Day, S/Sgt. C. Doering
Row 5—T/3 Gray, T/3 Schenck

Military Staff

The mission of the ROTC is the development in the student of the qualities of leadership, resourcefulness, and self confidence which are so vital to success in any field, either in military or civil life, and to strengthen the defenses of our nation by training officer candidates in the art of military science.

ROTC instruction is a requisite of all able bodied male students during their first and second year of college, during which time they are given basic training in such subjects as leadership and command, military law, military administration and the evolution of warfare.

After successful completion of the basic course all men are given an opportunity to start the advanced course in military science and at this time are offered a choice as to which branch of the service they would prefer. The University of Kentucky ROTC offers training in either the Infantry, Signal Corps or the Air Force. Those who successfully complete the advanced training are awarded commissions



as second lieutenants Officer Reserve Corps in the branch in which they have chosen to specialize.

The ROTC Cadet Corps at the University of Kentucky consists of a regiment which is composed of two battalions of eight companies. The regiment is made up entirely of cadets and it is here, in the administration of this large unit, that the qualities of leadership and self-reliance are brought out and developed in the student. The main body of troops are elementary students, while the advanced course students function as the cadet officers and noncommissioned officers. Their mission is to train the personnel of their organization.

In addition to the time spent in actual training of cadet troops, during the school year, each advanced course student is required to spend six weeks at a military ROTC camp, where he is given concentrated training to further prepare him for active duty with the armed forces, if he so desires.

Reserve officers are currently being offered a variety of active duty tours ranging from two weeks to three years, upon successful completion of the ROTC course. For those who wish to make a career of the military service, opportunities are being given to earn commissions in the regular army and air force.

The University of Kentucky's regiment of cadets participated in several special events during the 1948-49 school year, including the Armistice Day parade held in down town Lexington, the Governor's Inaugural Day parade formed in Frankfort, the Army Day parade in Lexington, a review for the federal inspectors of the ROTC unit on the campus, and a military field day on Stoll Field. The latter activity included keen intercompany, platoon, squad, and individual competition.

The advanced course ROTC unit was established at the University of Kentucky in 1919 with a combined enrollment of basic and advanced course students of 332 and has increased in size every year up to the present strength of 1050 cadets. Instruction is given by a staff of 23 regular army personnel under the command of the professor of military science and tactics, Col. G. T. MacKenzie.

Regimental Staff

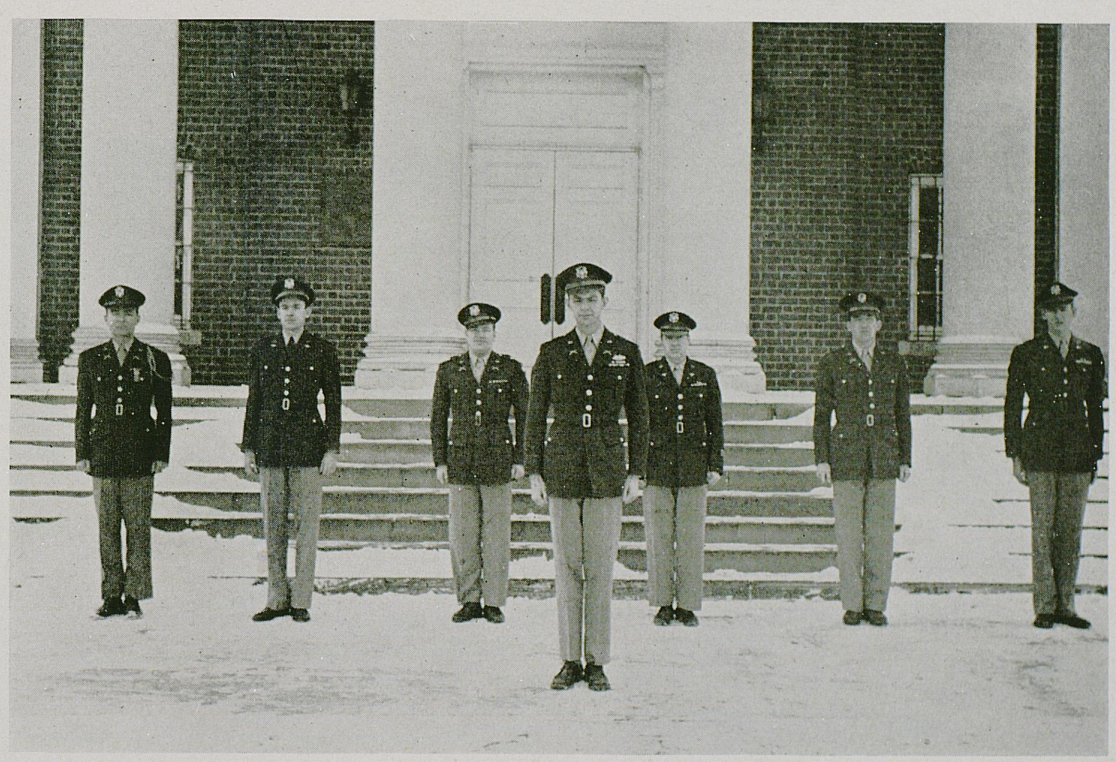

Front—Cadet Col. Glenn Weatherspoon
Back—Cadet Capt. T. H. Maxedon, Cadet Maj. W. A. Toombs, Cadet Capt. E. P. Benton, Cadet Capt. M. L. Tinsley, Cadet Maj. C. J. Bradshaw, Cadet Capt. J. M. Pride

First Battalion Staff

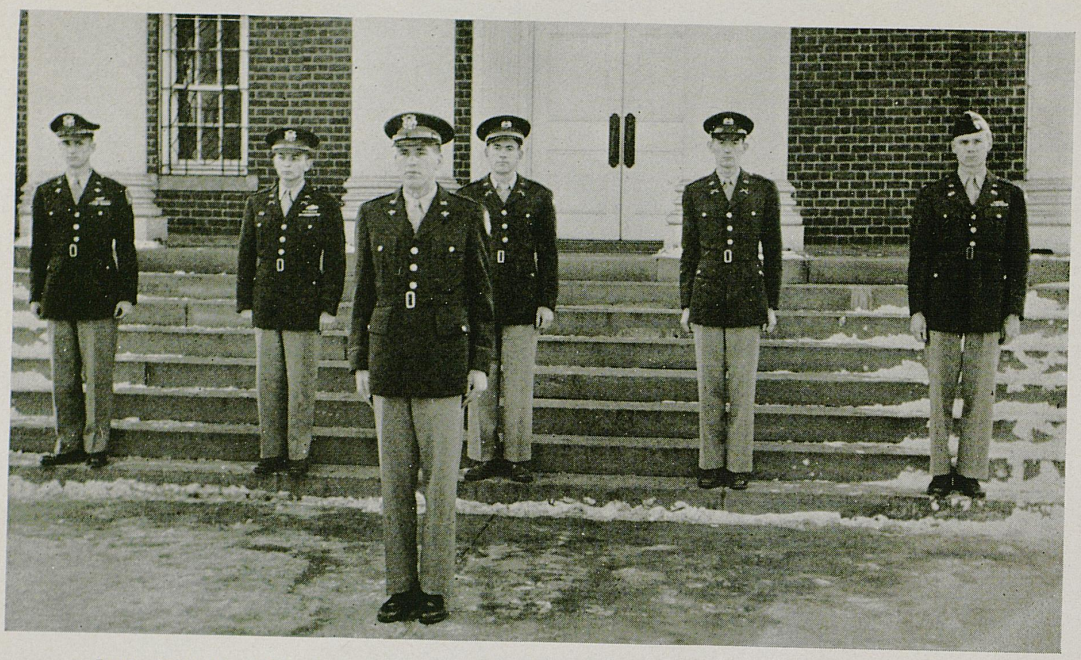

Front—Cadet. Maj. W. L. Humpress.
Back—Cadet Capt. W. N. Cornett, Cadet Capt. J. E. Walden, Cadet Capt. L. O. Denton, Cadet 1st Lt. E. M. Luttrell, Cadet 1st Lt. R. M. Fuller.

Second Battalion Staff



Front—Cadet Lt. Col. C. S. Corbin.
Back—Cadet Capt. W. Detherage, Cadet Capt. W. McAllister, Cadet Capt. J. Rice, Cadet Capt. C. Jacobs, Cadet Capt. R. Preston.

Company "A"

Officers are: Cadet Captain J. R. Howe, Commander; Cadet First Lieutenant P. H. Threlkeld, Executive Officer; Cadet First Sergeant F. G. Perkins, First Sergeant.

Cadet Second Lieutenants: J. B. Bailey, W. K. Boyd, P. S. Burton, J. G. Humphress, W. G. McCollum, W. L. Smith, J. K. Steele, H. H. Thompson, L. F. Wisner.

Cadet Sergeants: D. K. Albright, B. A. Guthrie, A. C. Hounshell, S. E. Mitchell, S. A. Noal, D. K. Rawlings, W. L. Roche, B. J. Schroeder, D. E. Spears, J. C. Thompson, C. F. Tully, J. M. Walton, T. L. Graham, J. W. Riggs.

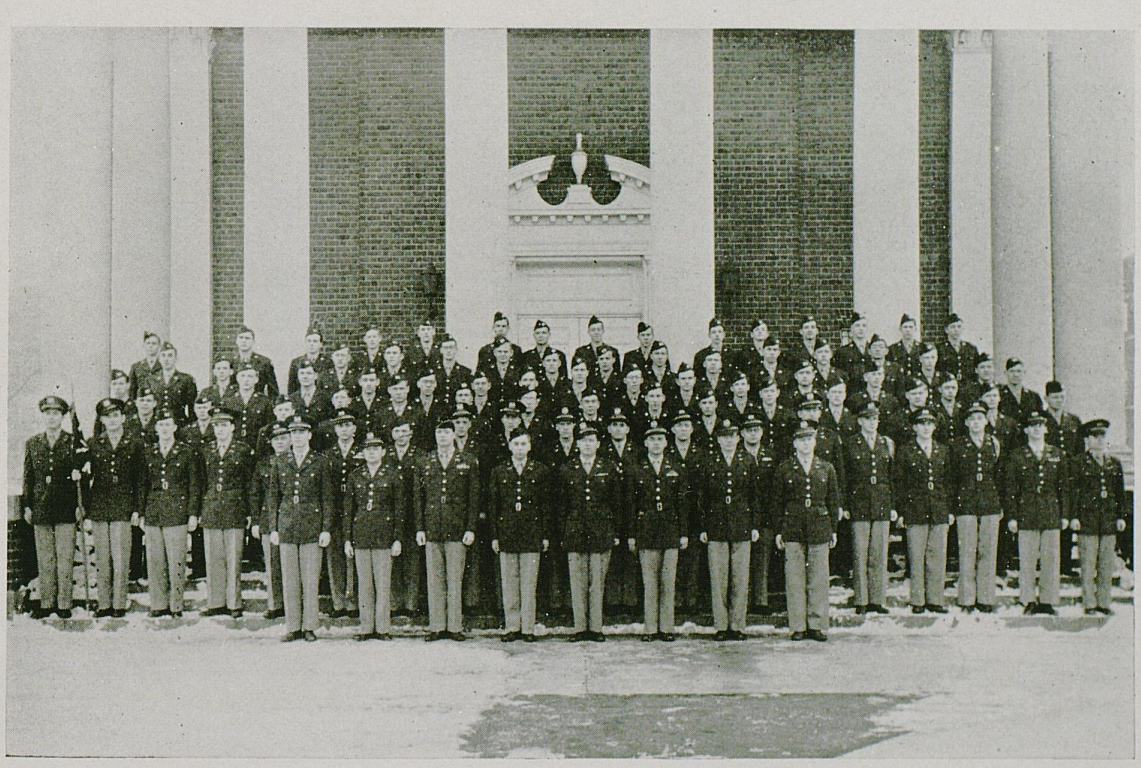

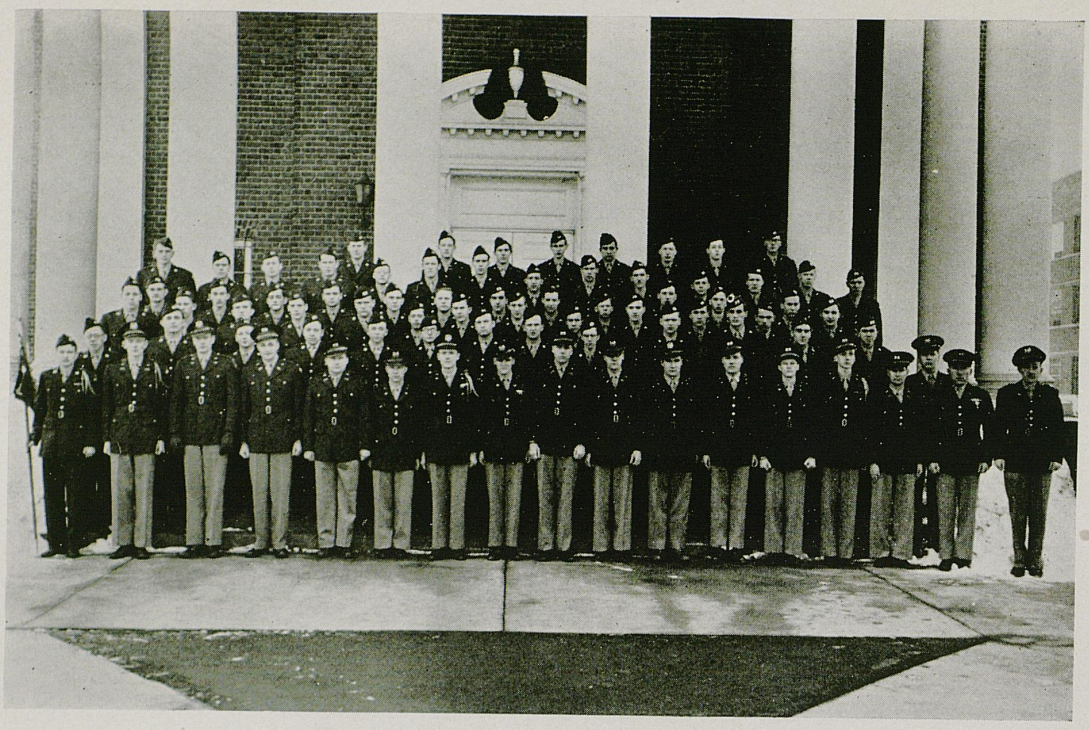

Company "B"

Officers are: Cadet Captain W. W. Smither, Commander; Cadet First Lieutenant J. M. Craig, Executive Officer; Cadet First Sergeant D. K. Holland, First Sergeant.

Cadet Second Lieutenants: C. L. Cockrel, B. P. Johnson, J. W. Kiger, E. T. King, B. Ross, Lee F. Sadler.

Cadet Sergeants: J. M. Alcorn, W. D. Baker, S. Ball, E. Birochak, C. A. Byrley, D. Ferrell, B. L. Guy, S. Hoskins, H. J. Locke, R. H. Marshall, W. G. Moseley, J. L. Porter, J. E. Price, J. M. Satterfield, R. F. Smith, O. L. Stikeleather, C. I. Tucker, J. W. Tully, J. W. VanArsdall, W. E. Walker, G. C. Wert, M. F. Yackowsky.

Company "C"

Officers are: Cadet Captain N. L. Tucker, Commander; Cadet First Lieutenant E. Supe, Executive Officer; Cadet First Sergeant N. Odlivak, First Sergeant.

Cadet Second Lieutenants: J. W. Bassett, J. W. Carr, T. M. Francis, J. L. Hobbs, L. E. Karr, G. E. Kitchen, O. Saylor, G. E. Steele, J. J. Wilkins, R. L. Kimberly, G. H.Wilder.

Cadet Sergeants: J. H. Barnhill, R. A. Beck, K. Brasshear, F. A. Bryson, E. F. Crain, W. L. Eads, P. H. Gunston, E. J. Huet, D. E. Jones, D. M. Laffoon, M. Nicholson, R. E. Procht, R. W. Rice J. R. Sellers, D. A. Stockton, T. O. Townes, A. B. Vimont, M. P. Wells, P. M. Young, Guy R. Brooks.

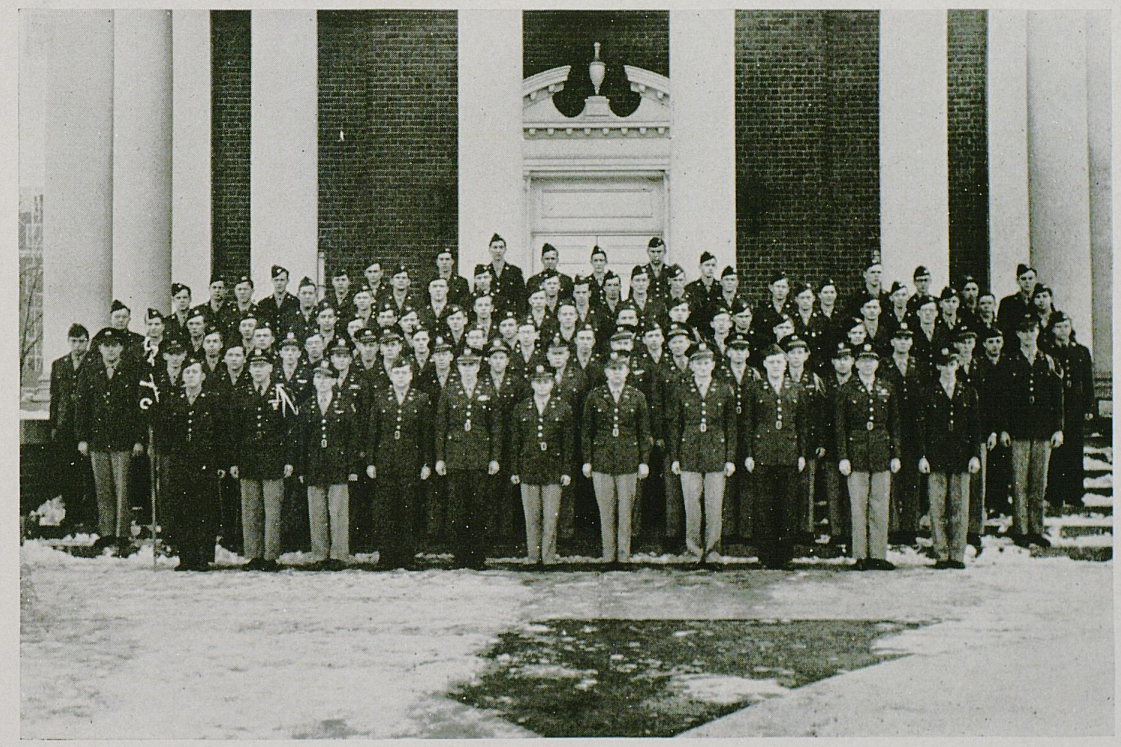

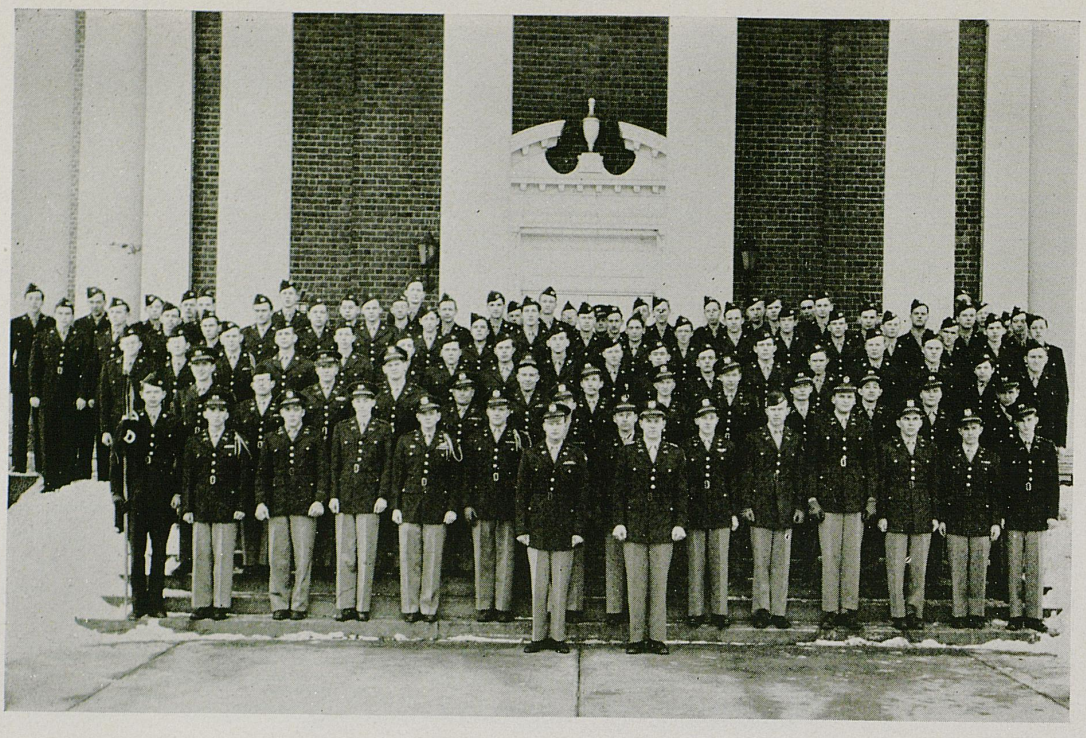

Company "D"

Officers are: Cadet Captain M. D. Hodges, Commander; Cadet First Lieutenant L. S. Carter, Executive Officer; Cadet First Sergeant A. G. Tharp, First Sergeant.

Cadet Second Lieutenants: E. F. Albrecht, B. W. Blount, S. T. Bryant, J. B. Edwards, W. Harbett, H. Lea, R. D. Lyon, D. Mullin, J. E. Shelton, R. T. Snelling, C. E. Taylor.

Cadet Sergeants: J. R. Anderson, C. R. Bilinski, C. F. Buechele, J. L. Carpenter, G. F. Donovan, C. M. Dunn, W. B. Ferguson, C. C. Fitzwater, E. M. Graham, C. W. Hail, R. L. Hannigan, W. A. Hogge, C. W. Maxwell, M. M. Moore, J. A. Morgan, C. W. Noe, E. T. Prince, H. Robinson, G. T. Sparrow.

Company "E"

Officers are: Cadet Captain M. R. Taylor, Commander; Cadet First Lieutenant C. M. Brawner, Executive Officer; Cadet First Sergeant D. S. Fields, First Sergeant.

Cadet Second Lieutenants: W. Estell, R. V. Gaitskill, W. Kellen, D. M. Peyton, R. B. Simmons, W. M. Taylor, K. Wells.

Cadet Sergeants: G. E. Caywood, J. R. Combs, L. W. Dawson, L. Garrett, S. E. Glazebrook, J. T. Gilkey, W. C. Hall, W. C. Harlow, P. E. Hunley, R. H. Kaiser, W. H. King, P. Riddle, G. E. Simpson, C. C. Spears, A. P. Steely, L. C. Truman, E. S. Walters.

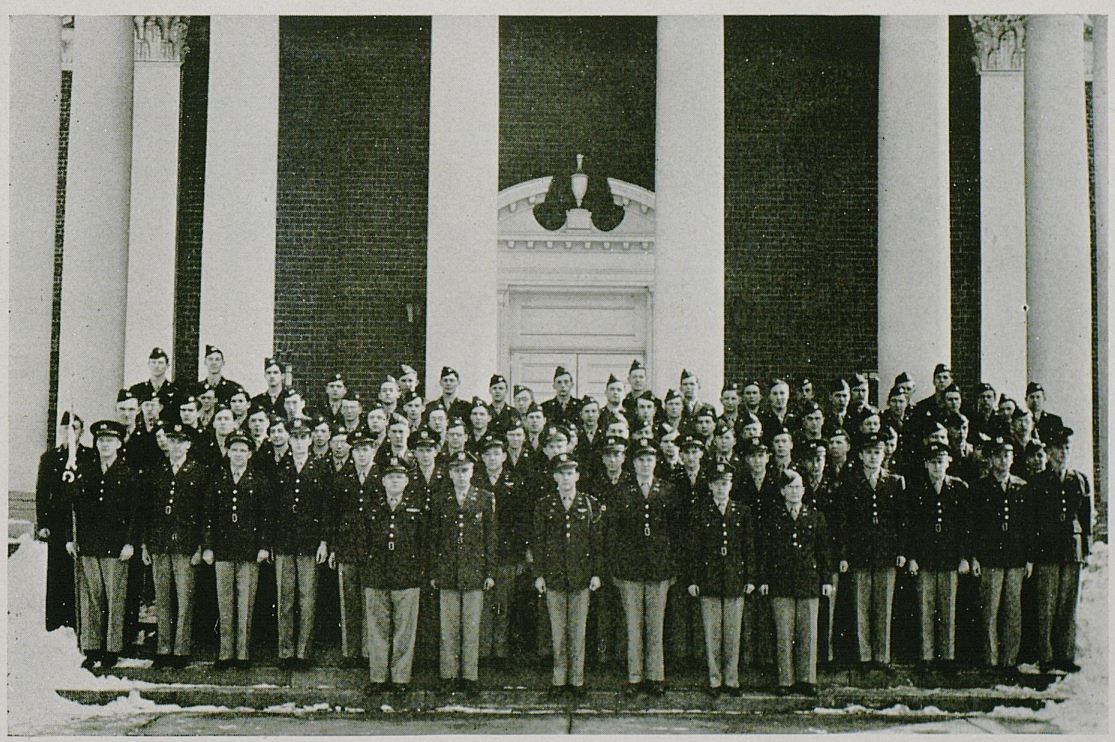

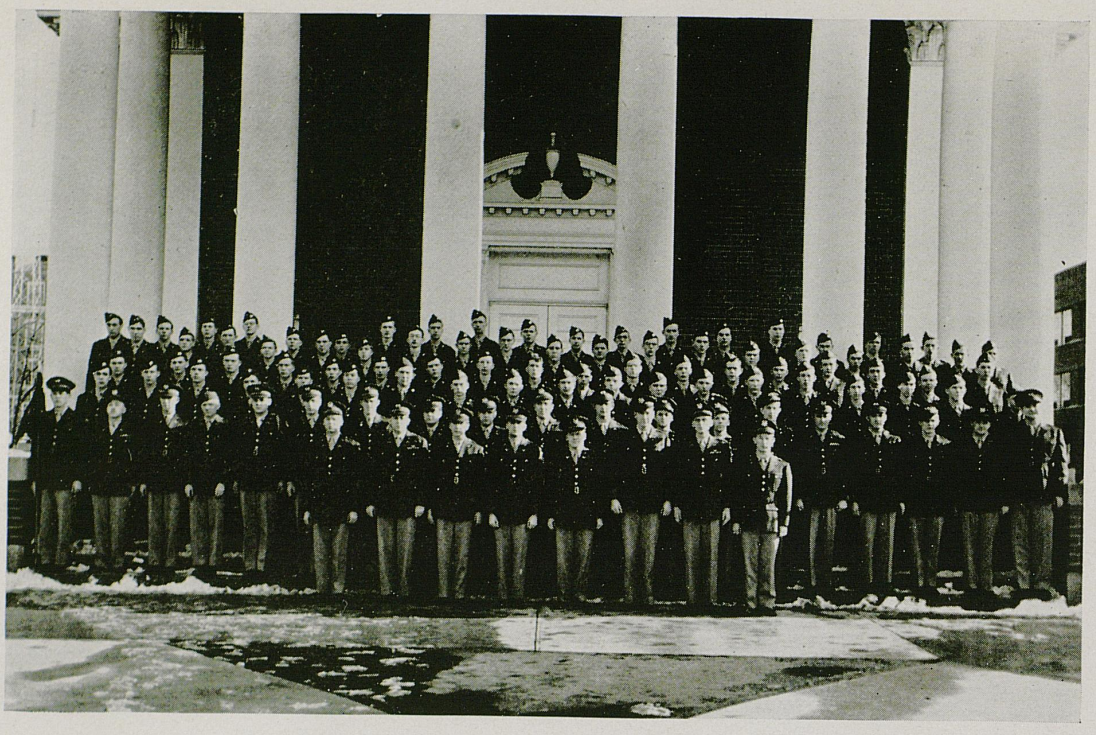

Company "F"

Officers are: Cadet Captain T. W. Eades, Commander; Cadet First Lieutenant H. T. Hunt, Executive Officer; Cadet First Sergeant L. A. Fanning, First Sergeant.

Cadet Second Lieutenants: C. R. Fisher, W. F. Simrall, J. B. Vigle, H. E. Waller, A. W. Wright, L. G. Wright.

Cadet Sergeants: R. C. Day, S. O. Gillespie, T. L. Graham, J. C. Hancock, D. B. Harper, J. W. Kellar, D. Meador, J. B. Price, G. W. Recktenwald, J. W. Riggs, R. L. Spradlin, C. C. Wachtman, D. B. Whites, E. M. Williams, B. L. Wilson.

Company "G"

Officers are: Cadet Captain A. P. Mounce, Commander; Cadet First Sergeant G. C. Ethington, First Sergeant.

Cadet Second Lieutenants: C. V. Barnett, W. F. Hamilton, J. T. Herb, J. R. Kayse, W. B. Macke, B. Ross, C. B. Overfield, J. W. Siry, W. H. Williams, W. A. Scott.

Cadet Sergeants: H. Bolin, E. J. Dryer, E. H. Foster, R. R. Gash, M. R. Gilroy, N. Green, M. Hall, D. Ison, J. R. King, W. C. Lyons, W. C. Martin, C. R. Springate, W. K. Snead, J. D. Steele, F. G. Thompson, F. L. Williams.

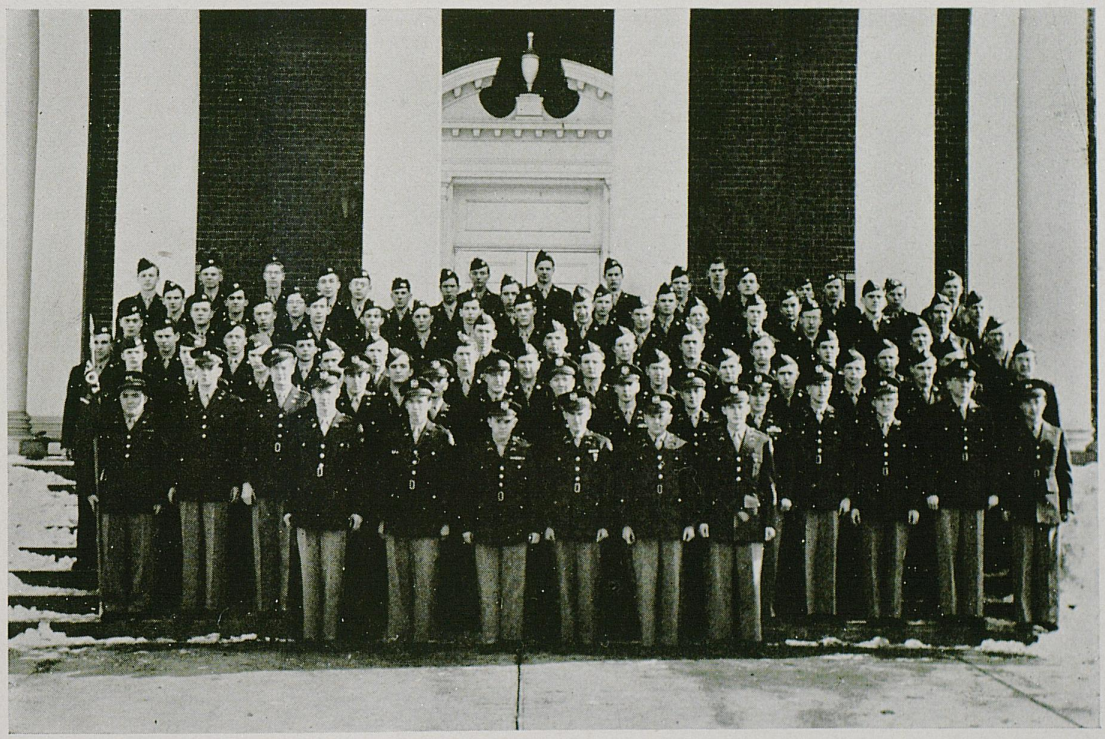

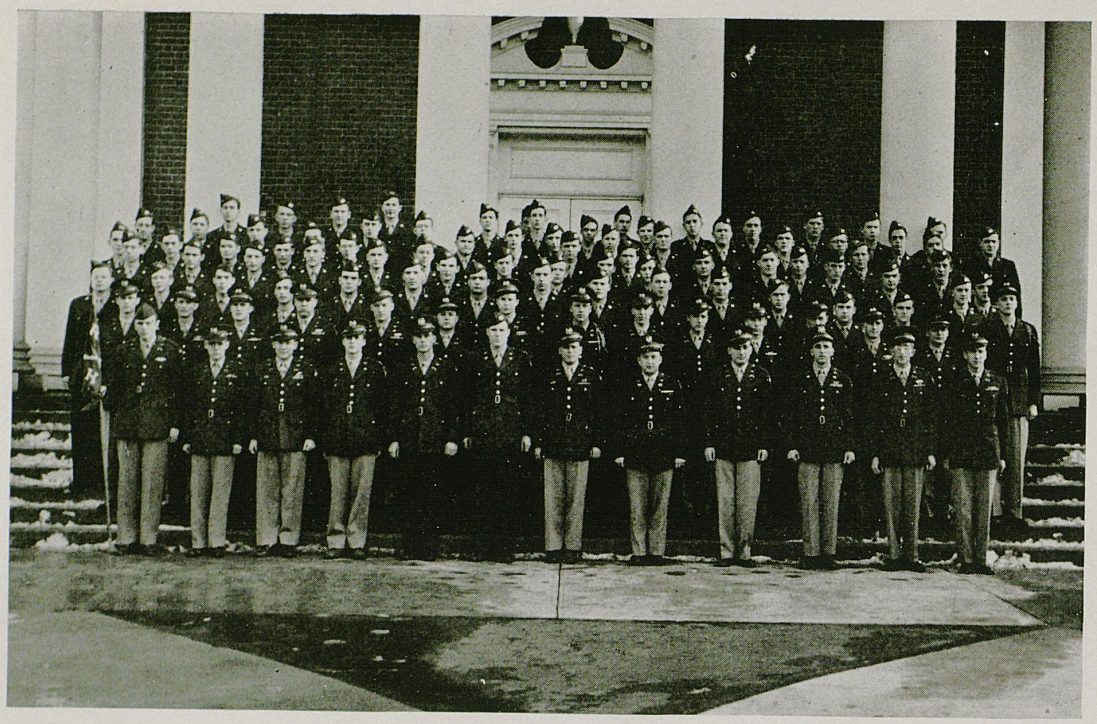

Company "H"

Officers are: Cadet Captain O. C. Bradley, Commander; Cadet First Lieutenant, D. R. Brown, Executive Officer; Cadet First Sergeant R. M. Ferguson, First Sergeant.

Cadet Second Lieutenants: B. I. Biggerstaff, H. H. Brinkley, F. G. Crary, R. P. Garrett, R. Harp, R. J. Haney, G. Harville, W. R. Mayberry, K. D. McGinnis, W. G. McIntyre, T. O. Patterson, P. R. Powers, R. B. Simon, B. C. Wilhoit.

Cadet Sergeants: C. R. Barrow, T. A. Burdett, E. P. Cooper, H. L. Hancock, L. H. Herring, L. R. Jones, W. F., Magee, W. J. Martin, T. E. Prewitt, J. E. Ross, J. M. Smith, L. C. Smith, E. F. Sutherland, W. K. Sutton, A. Taylor, C. Wood, P. D. Dougherty.

ROTC Rifle Team

The ROTC Rifle Team has continued to develop as expected in its third season since the war. The retention of old men with previous experience from the 1946-47 season brought about a marked improvement in scores.

The Rifle Team Coaching staff initiated for the first time this year a round robin match extending over a nine week period to determine the SEC Championship team and individual high scorer. The University team won both events.

Members are: Jimmy Alley, Mills Boone, Dewey Brown, Frank Bryson, Kent Button, Daniel Case, J. M. Clayton, Ernest Cooper, Thomas Deen, Ronald Dorfman, Eugene V. Elder, Kenneth Fagan, William Gaines, Gilbert Lee, James Messer, Herman Regan, Delbert Robinson, William Sharp, Donald Stanfill, Robert Swieterman, Robert Teater, Charles Tucker, R. W. Tuttle, Edwin Walter, Samuel Welch, David S. Wilson.





Dorr, Price, Whaley

The Kentuckian

Helen Dorr ..... Editor
Amy Price ..... Business Manager
Charles Whaley ..... Managing Editor
Imogene Combs ..... Associate Editor
Charles Patrick ..... Assocate Editor
Tom Diskin ..... Sports Editor
Mary Sue McWhirter ..... Art Editor
Nancy Bird ..... Assistant Business Manager



McWhirter, Diskin, Bird, Patrick, Combs

The Kentuckian

Editorial Staff: Jean Hemlepp, Nancy Potts, Karl Christ, Ralph Danford, Jean Vance, Walter Pitts, Don Hollingsworth, Barney Stanley, Winfield Leathers.

Business Staff: Frank Bryson, Sue Warren, Garnett Gayle, Louise Olson, Mary Swinford, Mary Hillenmeyer, Jameson Jones, John Kaster, Helen Hays, Suzanne Concannon, Helen Cunningham, Patricia Coffman, Don Towles, Joyce Crutchfield, Jack Guterman, Cary Lawson, Joyce Cundiff.



Bryson, Hemlepp, Warren, Potts, Gayle, Christ, Olson
Swinford, Danford, Vance, Pitts, Hollingsworth, Hillenmeyer, Jones
Crutchfield, Kaster, Hays, Lawson, Concannon, Cundiff, Stanley
Leathers, Thomas, Cunningham, Coffman, Towles, Gutermuth

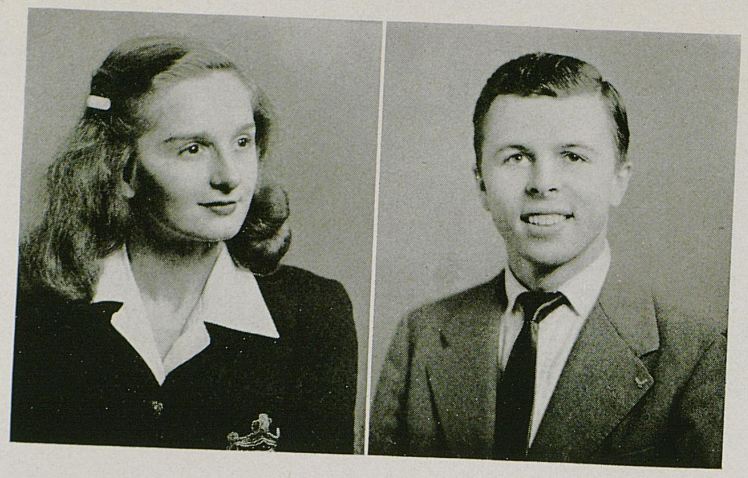

Yates, Sorrelle

The Kentucky Kernel

Editors	Martha Yates, Jack Sorrelle
Managing Editor	Martha Evans
News Editor	Haskell Short
Sports Editor	O. C. Halyard
Business Manager	George Barker
Advertising Manager	Dick Stofer

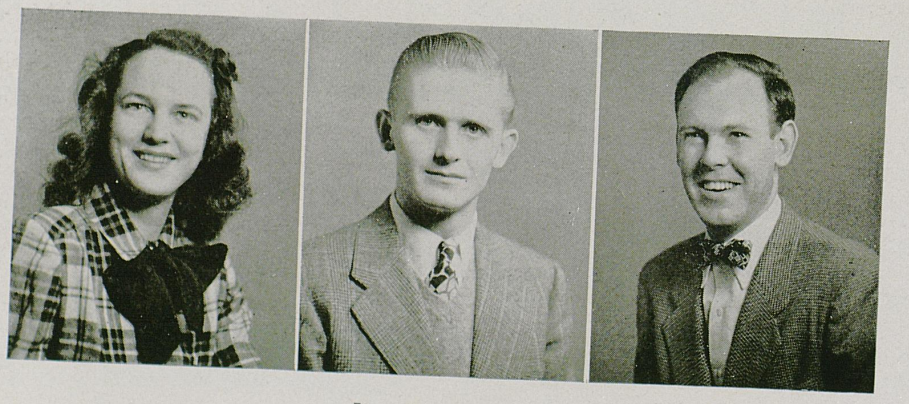

Evans, Barker, Short

The Kentucky Kernel

Members of the staff are: Sports assistants, Dudley Saunders, Kent Hollingsworth, Tom Diskin, Winfield Leathers; Copy desk, Joan Cook, Nancy Gaskin; Assistant managing editor, Ray Fulton; Feature editor, Stanley J. Schill; Assistant news editor, Helen Deiss; Advertising staff, Allen Terhune, Barbara Hysinger, Don Clark; Columnists, Amy Price, Helen Dorr, Pat Quinn; Reporters, Gene Combs, Frank Dornheim, Janey Jameson, Tilly Thompson, Don Towles, Monte R. Tussey, Jeanne Vance, Ann Vaughn, Charles Whaley; Proofreader, Rusty Russell; Circulation manager, Jane Hamersley.

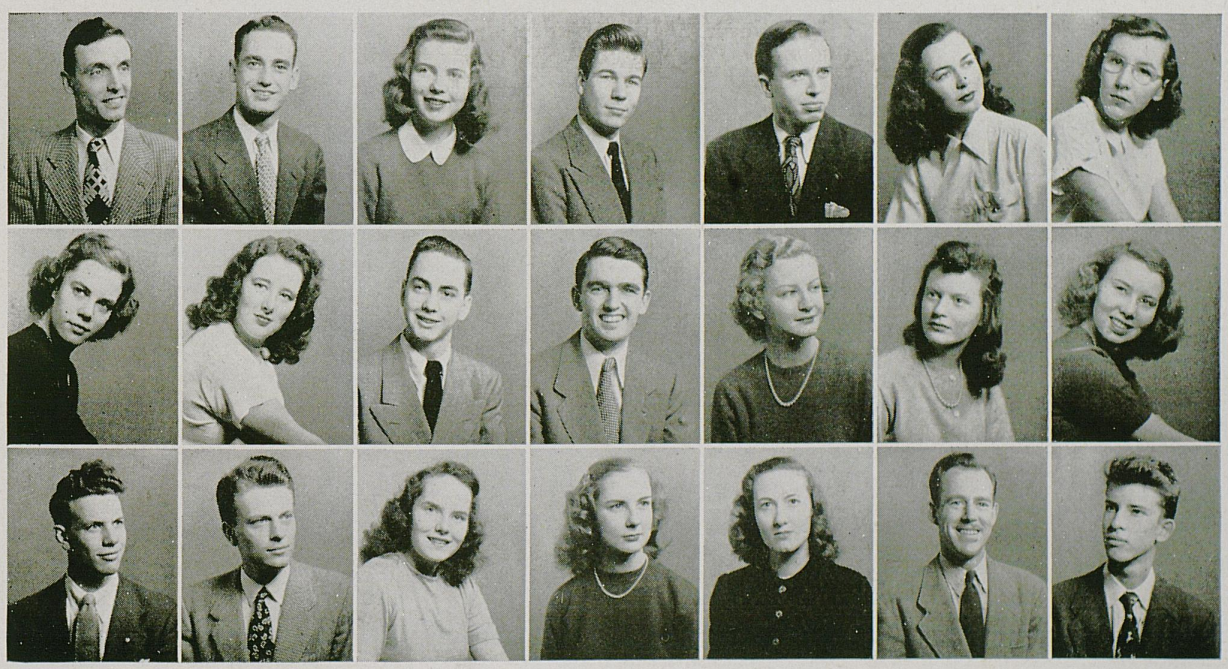

Halyard, Fulton, Deiss, Diskin, Russell, Price, Dorr
Jameson, Asbury, Whaley, Towles, Thompson, Combs, Vance
Leathers, Clark, Warren, Hysinger, Hammersley, Dornheim, Hollingsworth

The Kentucky Engineer

Editor, Bob Ingram; Faculty Advisers, M. W. Beebe, F. J. Cheek, R. B. Knight, S. A. Mory, H. A. Romanowitz; Business Manager, Grover C. Ethington, Jr.; Associate Editor, Walter Aton; Assistant Editors, Betty Dyche (Civil), Robert Buckner (Electrical), T. A. Prather (Mechanical), Donald Warren (Mining & Metallurgy).

Feature Editor, Bill Martin; Assistant Feature Editor, A. Baker; Advertising Manager, Jack R. Bell; Circulation Manager, Omar T. Smith; Assistant Circulation Managers, Gerald Thomas, Wallace Estill, I. R. McGonnel; Secretary, William Dunavent; Photographer, Robert Wassum.

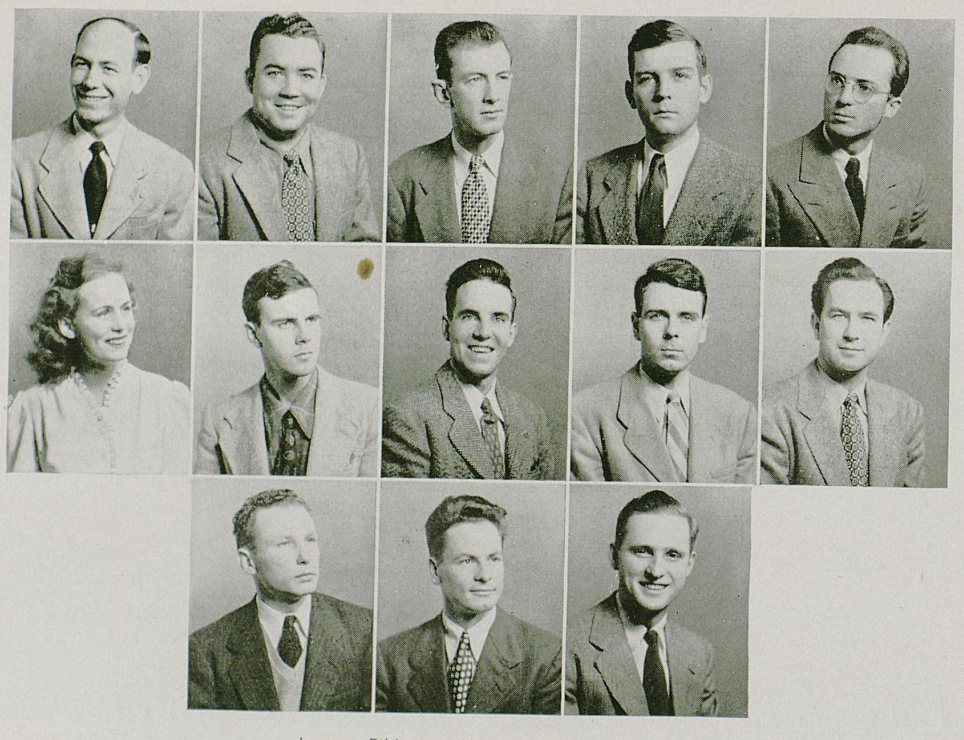

Ingram, Ethington, Martin, Smith, Prather
Dyche, Dinavent, Warren, Estill, Bell
Wassum, Buckner, Aton



Miller, McCarthy, Sparks, Spears
Hopkins, Sither, Yeager, Muehlenkamp

The Kentucky Law Journal

The Kentucky Law Journal was established on the University of Kentucky campus in 1913 to develop skillful research among the students and to encourage writing in the legal field. It fosters growth in the law by publishing articles written by prominent men upon subjects pertaining to the law, and increases the prestige of the Law College through the circulation of scholarly material among legal practitioners.

Faculty Adviser, Roy Moreland; Editor, Arnett Mann; Business Manager, Giles J. McCarthy; Faculty Editor, Roy Moreland; Staff, William C. Coldiron, William E. Francis, Porter H. Gilbert, Catherine E. Gillis, John Hopkins, J. Pelham Johnston, Russell C. Jones, James M. Lassiter, Giles J. McCarthy, Arnett Mann, Harry Miller, George T. Muehlenkamp, Norris W. Reigler, Charles A. Sither, Bertel M. Sparks, Wanda Lee Spears, William F. Threlkeld, Frank Warnock, Bernard A. Wells, John J. Yeager.



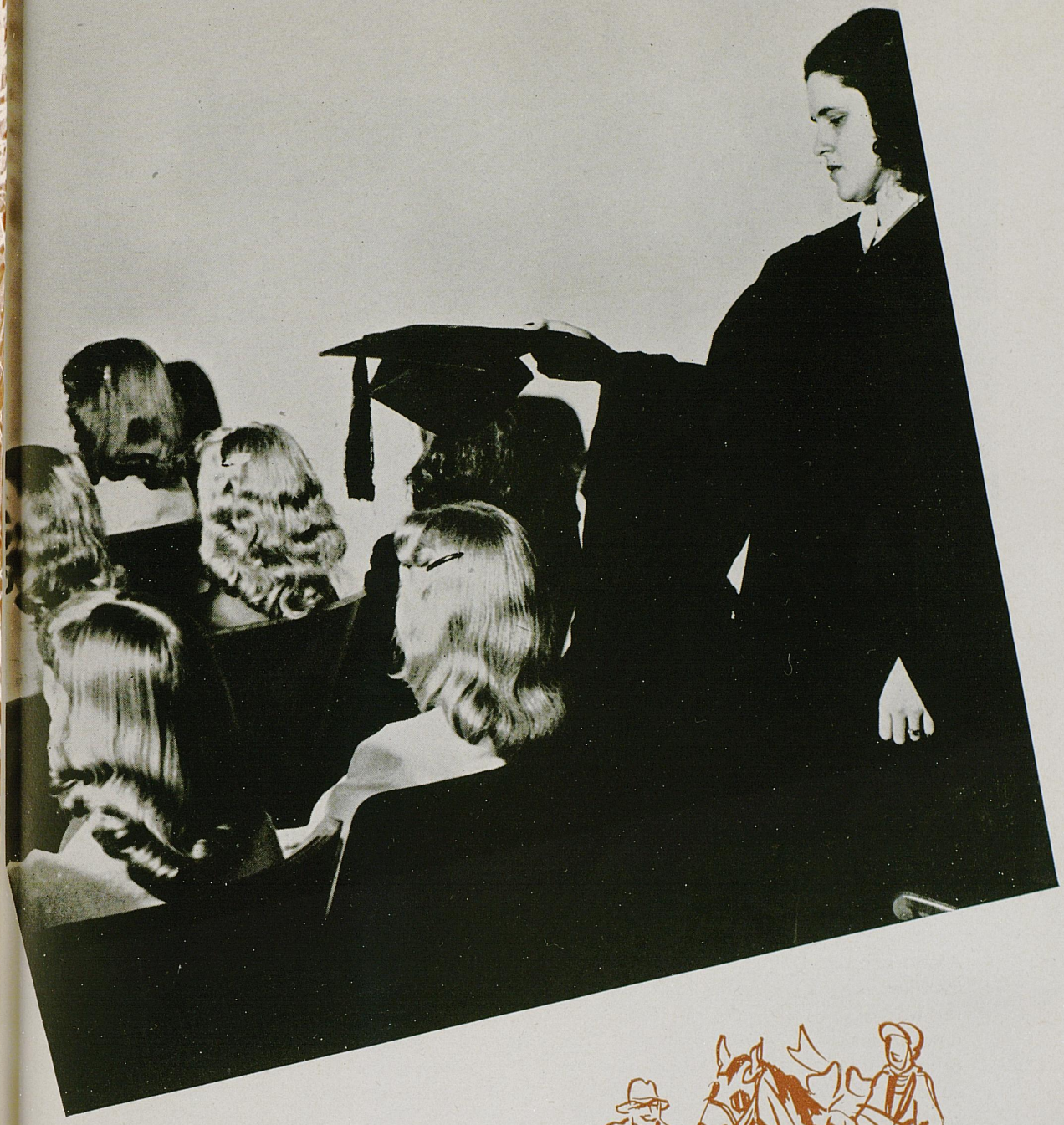



The Payoff



Barnett, Wright, White, Winebrinier, Newland
Cutler, Rehm, Park, Hinson, Dawson
Alvey, Henry, Deiss, Pennebaker

Alpha Lambda Delta

Alpha Lambda Delta was founded at the University of Illinois in 1924 and installed on the University of Kentucky campus in 1940. The charter chapter was organized under the leadership of Dean Sarah Blanding, who is now president of Vassar College. The purpose of the organization is to promote intelligent living and a high standard of learning, and to encourage superior scholastic attainment among the freshman women in our institutions of higher learning.

Faculty Adviser, Miss Jeannette Graves; President, Katherine Barnett; Vice-President, Margaret Wright; Secretary, Dorritt White; Treasurer, Venita Dawson; Historian, Joan Rehm.

Honorary member, Dean Sarah B. Holmes Members: Mary Helen Alvey, Katherine Barnett, Kathleen Bealmear, Marjorie Cutler, Venita Dawson, Helen Deiss, Elizabeth Hemple, Virginia Henry, Jerry Hinson, Betty Joan Mayse, Hilda Newland, Martha Pennebaker, Anne Park, Joan Rehm, Dorritt White, Katherine Winebrinier, Margaret Wright.

Cwens

Cwens was founded at the University of Pittsburgh in 1922 and the local chapter, Theta, was installed at the University of Kentucky in 1931. The purpose of the group is to establish and maintain chapters of Cwens in colleges and universities for the sake of fostering leadership, scholarship, and fellowship among the women of the sophomore class; to promote leadership among freshman women; to serve to promote interest of the college and university in every way possible, and to supervise and direct these chapters in their attainment of their common ideals.

The officers are: President, Betty Jane Scrivner; Vice-President, Katherine Barnett; Secretary, Margaret Steele; Treasurer, Ann Dorroh; Historian, Patricia Lawson. Faculty Adviser is Mrs. John M. Flesche, Jr.

Faculty members are Mrs. John Evans, Miss Jane Haselden, and Mrs. Sarah B. Holmes. Members are: Mary Anewalt, Katherine Barnett, Mary Carolyn Carver, Bettty Compton, Marjorie Cutler, Venita Dawson, Helen Deiss, Ann Dorroh, Dorothy Doyle, Charlotte Garr, Carolyn Hays, Virginia Henry, Barbara Holeman, Patricia Lawson, Hilda Newland, Anne Park, Martha Pennebaker, Alice Poole, Mary Noland Pribble, Joan Rehm, Suzanne Rogers, Betty Jane Scrivner, Jean Sherman, Betty Lee Spragens, Margaret Steele, Betty Triplett, Dorritt White, Margaret Wright.



Barnett, Scrivner, Poole, Steele, Dorroh, Lawson, Newland
Rogers, Sherman, Anewalt, Henry, Rehm, White, Dawson
Holeman, Hays, Carver, Park, Cutler, Spragens, Deiss
Pribble, Wright, Compton, Pennebaker

Tau Beta Pi

Tau Beta Pi was founded at Lehigh University in 1885 and installed at the University of Kentucky in 1909. The purpose of the group is to mark in a fitting manner those who have conferred honor upon their Alma Mater by distinguished scholarship and exemplary character as undergraduates in engineering, or by their attainments as alumni in the field of engineering, and to foster a spirit of liberal culture in the engineering colleges of America.

Officers: President, William H. Finnie; Secretary-Treasurer, James W. Frasure; Corresponding Secretary, Donald Warren; Faculty Advisers, E. A. Bureau, C. S. Crouse, J. S. Horine, A. J. Meyer.

Members in faculty: M. W. Beebe, H. H. Downing, L. E. Nollau, H. A. Romanowitz, R. E. Shaver, D. V. Terrell.

Members: Othniel Alsop, Alex Anderson, Walter Aton, Kenneth Blythe, Earl Boggs, James Brockenborough, Morris Broyles, J. D. Caudill, Andrew Clark, Joseph Connelly, Thomas Elliott, Oliver W. Gard, Vernon Hopkins, William G. Irvin, William Jenkins, George Jones, Fred Mahan, Charles Maney, William Marks, William McClain, Bruce McCullough, E. A. McBride, Robert Olson, Clarence Parks, Bart Peak, John Scott, Carl Swanson, Carlton Steele, Chester Ward, William H. Wise.

Tau Beta Pi

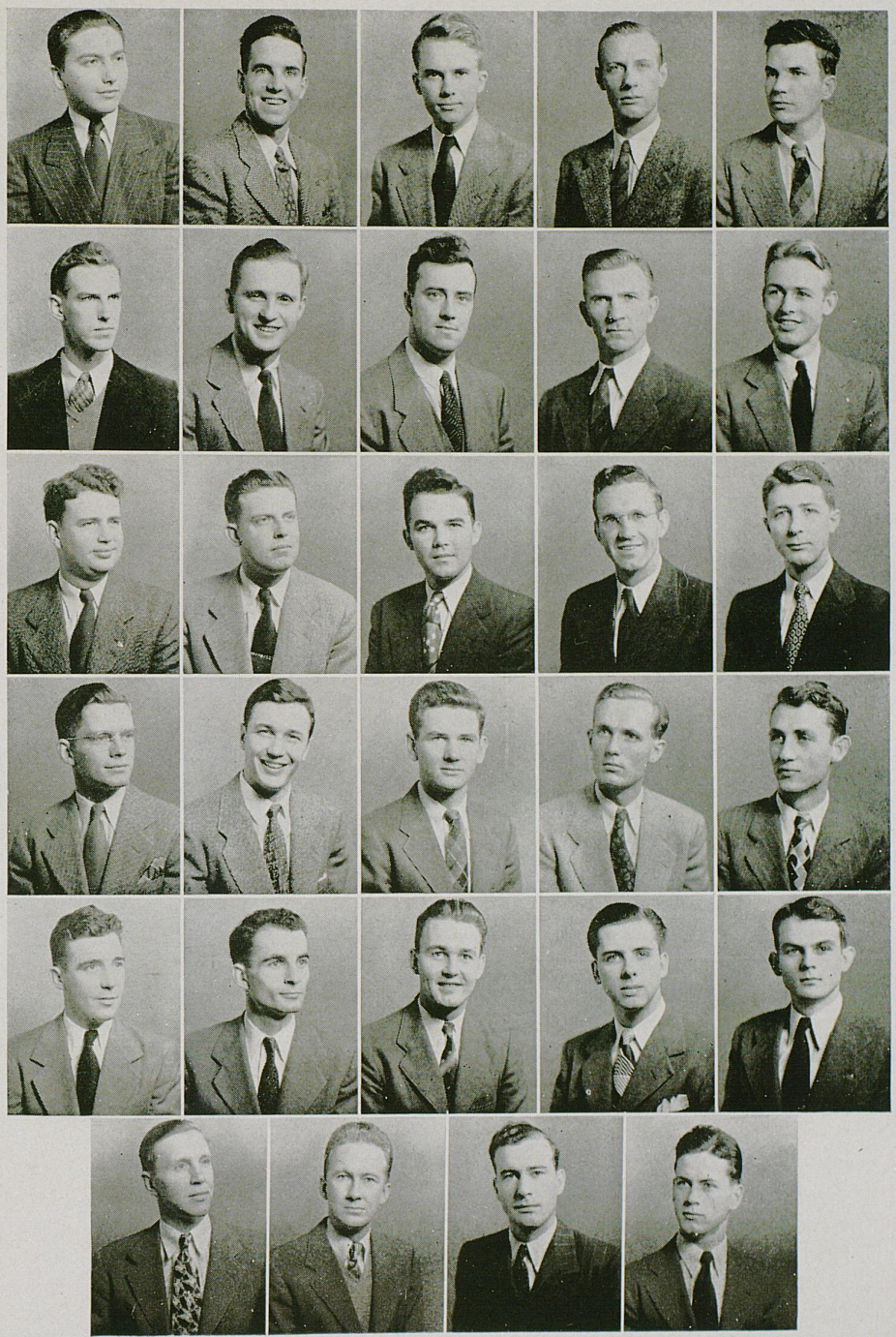

Hopkins, Warren, Jones, Frasure, Finnie
Maney, Aton, Gard, Boggs, Marks
McBride, Jenkins, Elliott, Mahan, Caudill
Alsop, McClain, Ward, Broyles, Blythe
Parks, Peak, Olson, Clark, Steele
Swanson, Anderson, Connelly, Scott



Cook, Hutchcraft, Reichenbach, Smith, Street
Hollingsworth, Mullinaux, Dosker, McInturff, Yates
Johnston, Kesler

Mortar Board

Mortar Board was founded at Swarthmore College in 1918 and installed at the University of Kentucky in 1920. The purpose of the organization is to provide for co-operation between societies, to promote college loyalty, to advance the spirit of service and fellowship among university women, to maintain a high standard of scholarship, to recognize and encourage leadership, and to stimulate and develop a finer type of college woman.

A senior women's organization, its members are elected in the spring to serve as actives the following year.

Faculty Advisers are Mrs. Dorothy Evans, Dr. Ann Odor, Mrs. W. B. Turner. Officers: President, Helen Gibson Hutchcraft; Vice-President, Alice Jane Street; Secretary, May Belle Reichenbach; Treasurer, Elizabeth R. Smith, Jr.; Editor, Floye Mullinaux.

Honorary member: Mrs. Sarah B. Holmes. Members in the faculty: Miss Virginia Baskett, Mrs. Lela Cullis, Mrs. Dorothy Evans, Miss Jeannette Graves, Miss Margaret King, Mrs. Lolo Robinson. Members: Corinna Cook, Mary Keith Dosker, Leslie Toll Hollingsworth, Helen Gibson Hutchcraft, Amelia Ann Johnston, Katherine Guion Johnstone, Jean Kesler, Dorothy Adams McInturff, Floye Mullinaux, May Belle Reichenbach, Elizabeth Smith, Jr., Alice Jane Street, Ellen S. Wood, Martha Yates.

Lamp and Cross

Lamp and Cross was founded at the University of Kentucky in 1903 for the purpose of recognizing qualities of leadership among outstanding members of the senior class.

Faculty Adviser is T. R. Bryant. Officers are: President, B. L. Kessinger; Vice-President, John Anggelis; Secretary, Ned Breathitt; Treasurer, George Freas.

Members in the faculty are: D. Buckner, J. R. Johnson, S. J. Lowry, A. D. Kirwan, J. E. Parker, Bart Peak, Niel Plummer. Members are: Jack Atchison, John Anggelis, George Antle, George Barker, Edwin Barnes, Carl Bell, Ned Breathitt, Elbert Cheek, Pat Conley, James Crowley, Virgil Christian, John David, Clell DeSpain, Thomas Duncan, George Freas, Frank Gilliam, John Hopkins, James Jordan, B. L. Kessinger, Hugh Moorhead, Peter Manos, Calvin Roszell, Stanley Saunier, Lewis Sawin, Jack Sorrelle, Howard Stephenson, William Sullivan, David Trapp, Jack Veech, Eugene Wiggins, Joseph Young.

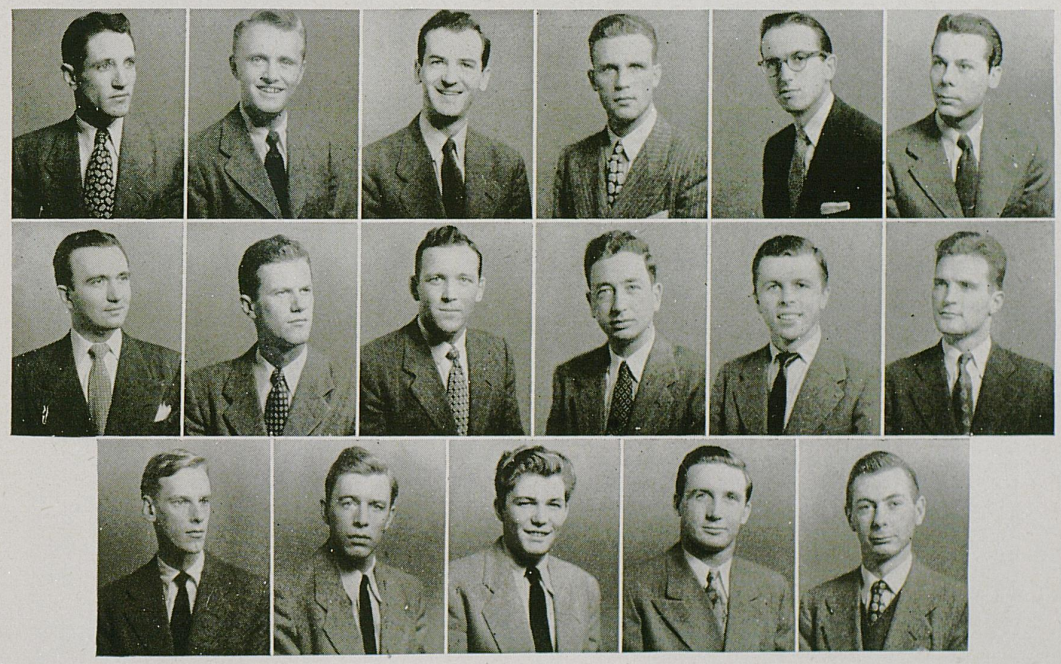

Freas, Breathitt, Anggelis, Kessinger, Moorhead, Young
Manos, Veech, Cheek, Conley, Sorrelle, Gilliam
Atchison, Hopkins, Antle, DeSpain, Sullivan

Lances

Lances was founded at the University of Kentucky in 1901. Its purpose is to foster goodwill and recognize qualities of leadership in the Junior Class.

Faculty Adviser is Dr. William S. Ward. Officers are: President, Roy Wallace; Vice-President, John Crockett; Secretary, Frederick Nichols; Treasurer, James Brockenborough.

Members are: Joseph Ballard, Ted Beck, Andrew Clark, Russell Conrad, Thomas Prather, James Stites, Tom Underwood, Glenn Weatherspoon, Charles Whaley.

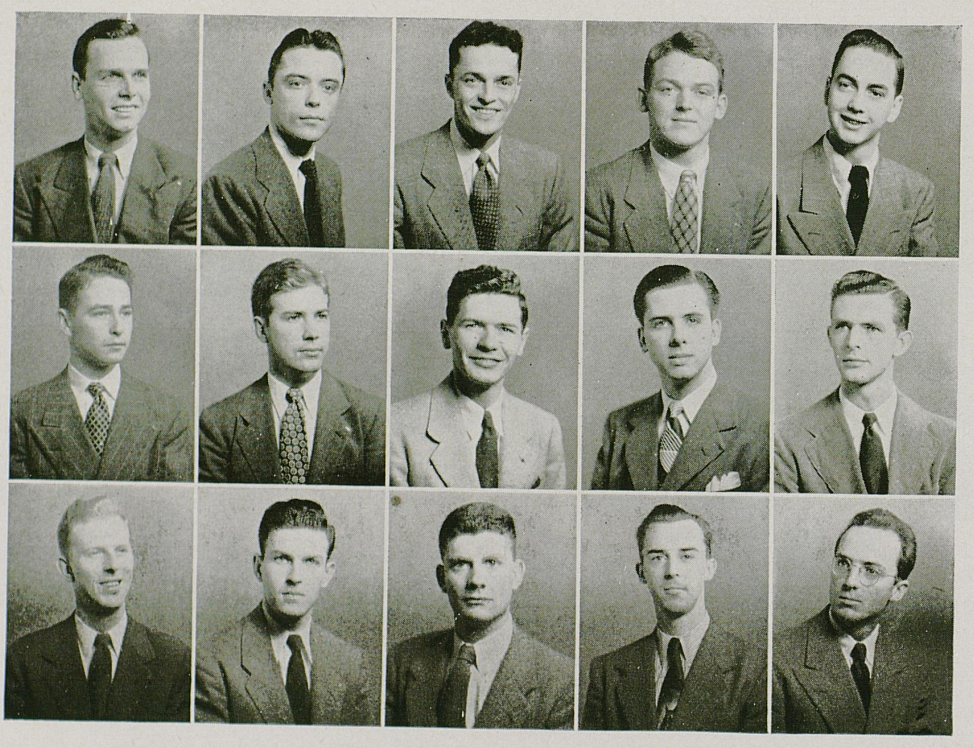

Nichols, Brockenborough, Wallace, Crockett, Whaley
Ballard, Perkins, Conrad, Clark, Weatherspoon
Stites, Beck, Underwood, Van Goudoever, Prather



McWhirter, Mullinaux, Park, Bicknell, Gayle
Yates, Broaddus, Evans, Lowry, White
Coffman, Henry, Glenn, Deiss

Chi Delta Phi

Chi Delta Phi was founded at the University of Tennessee in 1919 and Xi chapter was installed at the University of Kentucky in 1924.

Faculty Adviser is Dean Jane Haselden and the officers are: President Floye Mullinaux; Vice-President, Mary Sue McWhirter; Secretary, Elizabeth Ann Bicknell; Treasurer, Beverly Davis; Historian, Ridgely Park.

Member in faculty: Mrs. Lydia Fischer. Members: Elizabeth Ann Bicknell, Judy Broaddus, Evelyn Caudel, Pat Coffman, Beverly Davis, Helen Deiss, Martha Evans, Garnett Gayle, Virginia Henry, Betty Lowry, Mary Sue McWhirter, Floye Mullinaux, Ridgely Park, Georgia Portmann, Dorritt White.

Omicron Delta Kappa

Omicron Delta Kappa was founded at Washington and Lee University in 1914, and Nu Circle was installed at the University of Kentucky in 1925.

It has a three-fold purpose: First, to recognize men who have attained a high standard of leadership in collegiate activities; second, to bring together the most representative men in all phases of college life; third, to bring together members of the faculty and student body of the institution on a basis of mutual interest, understanding and helpfulness.

Faculty Adviser is Dean Albert D. Kirwin and the officers during the year were: President, Staley Adams and George E. Barker; Vice-President, James Jordan and William A. Toombs; Secretary, George E. Barker and Edward T. Breathitt; Treasurer, Dr. R. D. McIntyre and Dr. Dewey G. Steele.

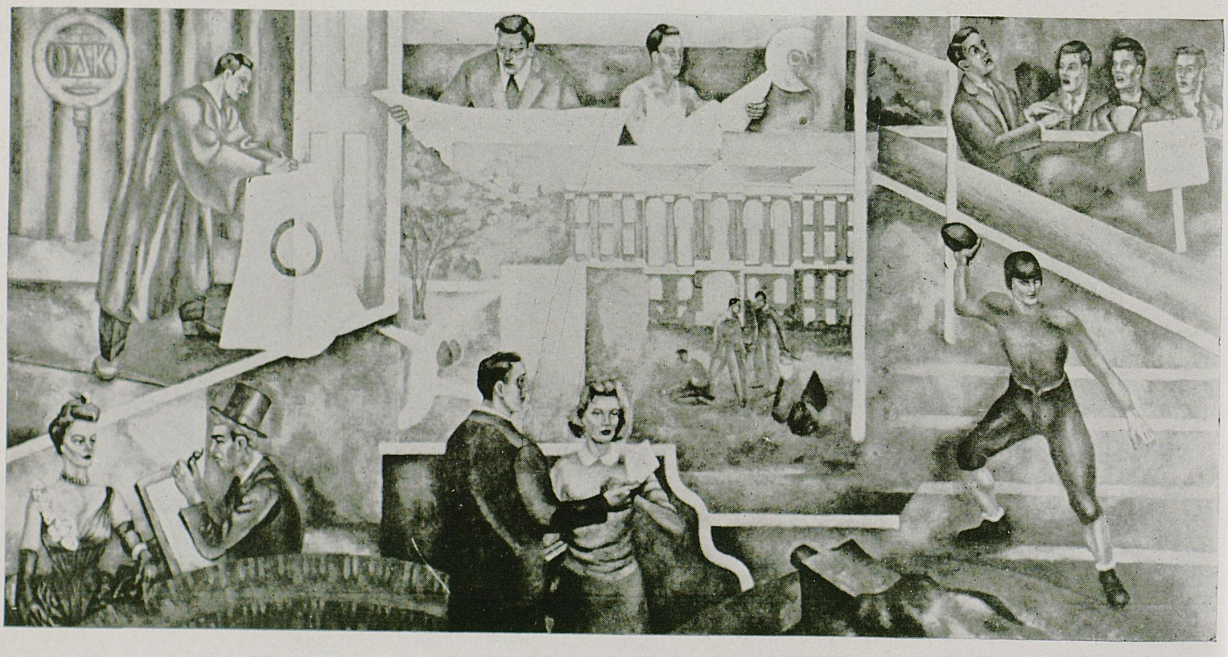

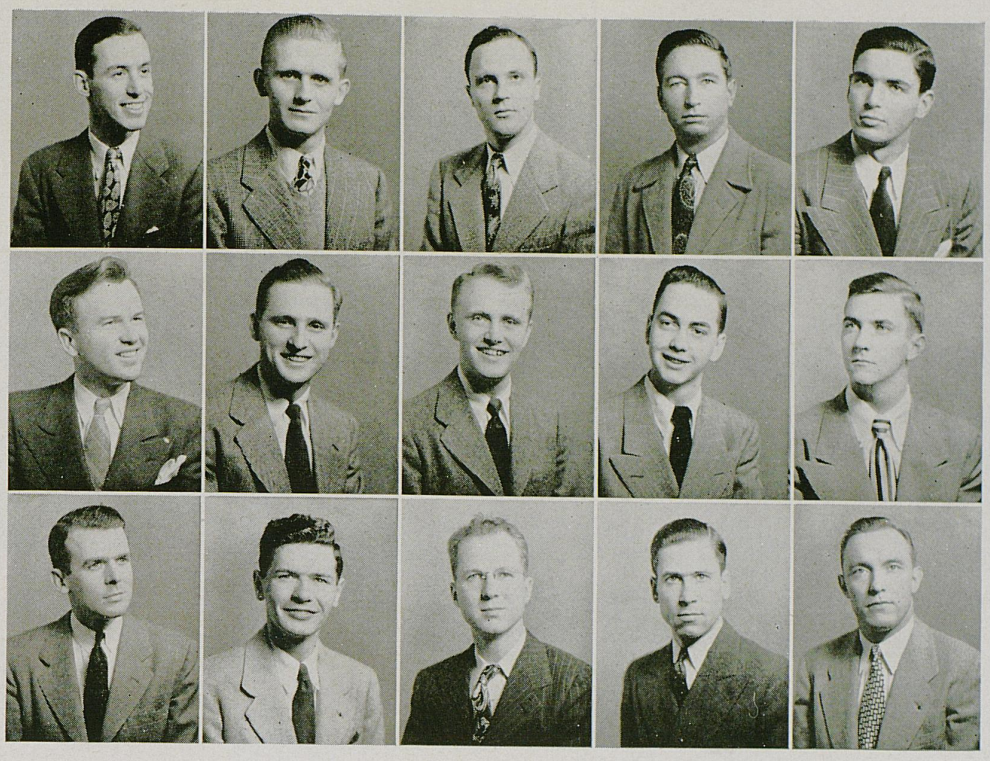

Sawin, Barker, Banahan, Adams, Stephenson
Hancock, Aton, Breathitt, Whaley, Pumpelly
Toombs, Conrad, Terrell, Sparks, Moseley

Omicron Delta Kappa

Members in the faculty are: Paul P. Boyd, G. Davis Buckner, Leo M. Chamberlain, Thomas D. Clark, Thomas Poe Cooper, Herman L. Donovan, H. H. Downing, William D. Funkhouser, William P. Garrigus, Levi J. Horlacher, A. D. Kirwan, W. L. Mathews, Jr., Robson D. McIntyre, Frank L. McVey, Roy Moreland, L. Niel Plummer, Adolph Rupp, Robert E. Shaver, Bernie Shively, Charles E. Snow, Elvis J. Stahr, Jr., D. G. Steele, William S. Taylor, William S. Ward, William S. Webb, Martin M. White, Edward Wiest.

Honorary members are: Barry Bingham, Albert B. Chandler, Thomas H. Cutler, Keen Johnson, Eugene List, James Park, James H. Richmond, A. O. Stanley, Richard C. Stoll.

Members are: Staley Adams, John Anggelis, Walter W. Aton, James E. Banahan, George E. Barker, C. Edwin Barnes, Edward T. Breathitt, Jr., Russell Conrad, George Freas, Darrell B. Hancock, John J. Hopkins, James Jordan, William G. Moseley, Robert Pumpelly, Horace L. Sawin, Bertel M. Sparks, Howard W. Stephenson, George Terrell, William A. Toombs, Jr., James A. Welch, Charles Whaley, Joe Young.

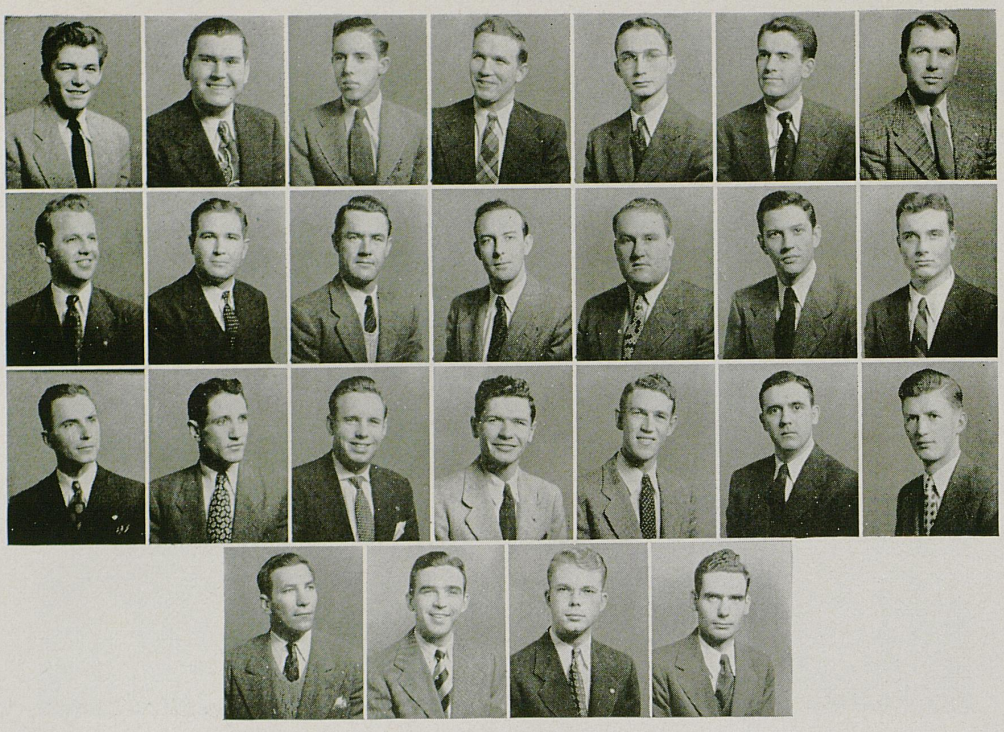

Antle, Johnson, Bush, Scott, Cleveland, Denton, Grayson
Harned, Hopkins, Donoho, Bryan, Shelby, Jett, Bryant
Horn, Freas, Soper, Conrad, Wells, Kemp, Goins
Beyerle, Begin, Samples, Stewart

Alpha Zeta

Alpha Zeta was founded at Ohio State University in 1897 and installed at the University of Kentucky in 1912 for the purpose of conferring honor upon students who demonstrate that they have the essential qualities of leadership and scholarship.

Faculty advisers are L. A. Bradford, J. B. Kelley, and H. W. Beers. The officers are: Chancellor, David L. Cleveland; Censor, Jack L. Scott; scribe, George Antle; Treasurer, Linville Bush.

Members are: George Antle, John Begin, Robert P. Beyerle, Robert C. Bryan, Clarence Bryant, Robert C. Buckner, Linville Bush, David L. Cleveland, Harry R. Conrad, Lowell Denton, Harry Donoho, Mike W. Duff, Homer Evans, Richard G. Ford, George W. Freas, William R. Gabbert, Edgar A. Gilbert, Saul D. Goins, Grant Grayson, Leslie Hammonds, Shirley Harned, Silvion Hopkins, Lindsay H. Horn, Jr., Robert Hutton, Jeptha Jett, Thomas Johnson, James D. Kemp, Rubert Samples, Jack J. Scott, John Soper, Charles E. Shelby, Ivan Stewart, Holland P. Thrasher, James A. Welch, James Wells, Charles B. West, Patch G. Woolfolk, George Young.

Phi Upsilon Omicron

Phi Upsilon Omicron was founded at the University of Minnesota in 1909 and Iota chapter was installed at the University of Kentucky in 1922.

The purpose of this organization is to establish and strengthen bonds of friendship, to promote the moral and intellectual development of its members, and to advance and promote home economics.

Faculty Advisers and members: Miss Elizabeth Helton, Mrs. Mary C. Wooldridge, Miss Marie Barkley,, Dr. Statie Erickson. The officers are: President, Jane Wood Wise; Vice-President, Helen Triplett; Secretary, Emogene Gregory; Treasurer, Amy Dean.

Members are: Jean Amis, Betty Bright, Amy Dean, Polly Freels, Emogene Gregory, Ollie Hays, Margaret Hook, Frances Horlacher, Katherine G. Johnstone, Mildred Joseph, Jinny Link, Dorothy Ray, Eloise Ridley, Sylvia Smith, Helen Triplett, Jane Wise.



Dean, Triplett, Wise, Gregory, Horlacher, Ridley
Joseph, Hook, Smith, Link, Johnstone, Freels
Bright, Amis, Hays, Ray

Pershing Rifles

Pershing Rifles is a national honorary military society and was founded in 1891 in order to encourage, preserve and develop the highest ideals of the military profession, to promote American citizenship, to create a closer and more efficient relation, and to provide appropriate recognition of a high degree of military ability among the cadets of the several senior Reserve Officers' Training Corps units of the government of our organization. Company C-1 on the University of Kentucky campus received its charter from the National Organization in February, 1931. One of the most outstanding achievements of Company C-1 is the winning of all the regimental drill meets it has entered with the exception of one, the 1938 meet.

Faculty Adviser is Col. George P. Lerner; Honorary members are Col. B. E. Brewer, Col. I. C. Scudder, Mr. George A. Knight, and the officers are: Cadet Captain, Carl S. Corbin; Cadet 1st Lieut., Thomas H. Maxedon; Cadet 2nd Lieut., Marion R. Taylor; Cadet 2nd Lieut., Joe F. Rice; Cadet First Sgt., James Y. O'Bannon, Jr.

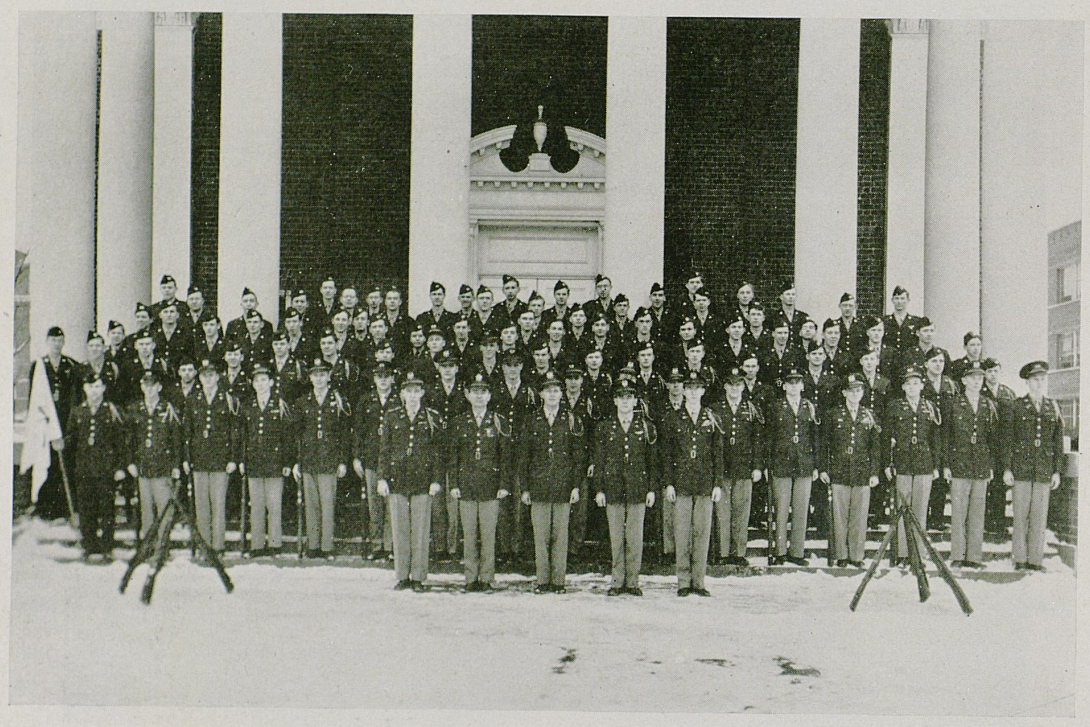

Front row—2nd Lt. J. F. Rice, 1st Lt. T. H. Maxedon, Capt. C. S. Corbin, 2nd Lt. M. R. Taylor, D. M. Peyton.

Row 2—S. F. Lee, A. G. Tharp, F. G. Thompson, R. Precht, R. F. Smith, C. C. Wachtman, R. A. Beck, C. C. Spears, J. E. Price, T. C. Prewitt, J. H. Locke, T. O. Townes, F. A Bryson, C. F. Buechele, C, F. Tully, D. K. Holland, J. W. Tully.

Row 3—J. K. Whitman, R. E. Maine, J. Y. O'Bannon, R. C. Williams, J. Levin, J. A. Pedigo, J. M. Clayton, H. Holtzclaw, R. M. Ferguson, D. S. Fields, D. B. Grugin, J. L. Craig, M. J. Morgan, P. W. Mayhew, C. H. Wills, W. H. Helms, E. E. Caudill, W. Lawson, J. S. Street.

Row 4—M. Mitchell, F. H. Bassett, L. M. Ford, E. Elder, T. J. McCrystal, W. B. Gaines, A. J. Graves, B. D. Amberg, R. P. Swieterman, I. D. Parness, J. Perlmutter, P. Saad, M. Pullen, D. Steele, F. G. Dorr, W. S. Davis, B. E. Davis, G. R. Hagan, B. C. Fairchild, D. Crain, D. Wester.

Row 5—D. K. Graham, J. A. Riney, J. W. White, D. Case, W. Sharp.

Row 6—R. Redden, R. Remmers, W. A. Dicken, E. Harber, G. Marsh, W. D. Grote, Jr., H. Simpson, O. H. Geralds, H. J. Jones.

Back row—E. M. Coffman, C. R. Lezius, A. L. Howard, G. T. Burke, D. W. Catron, F. P. Neuville, J. W. Kilroy, A. R. Mander, W. J. Kreutz, W. W. Cooper.



Pershing Rifles

One of the traditions of Company C-1, Pershing Rifles, is the Confederate Drill Squad, composed of the junior students of the first year advanced ROTC. Eight men and a captain, attired in regulation uniforms and equipment provided by the Daughters of the Confederacy, drill according to authentic Confederate Army regulations. The famed Kentucky squad provides color at drill meets, and often competes with the Yankee squad from Ohio State University. Second Lieut. Marion R. Taylor is captain of this year's squad.





Phi Alpha Delta

Phi Alpha Delta was founded at Chicago, Illinois in 1898 and Henry Clay chapter was installed at the University of Kentucky in 1914. Its purpose is to form a strong bond among the members of the different classes at the various law schools and to foster, under the influence of intimate friendships, those principles that tend to form the higher type of manhood.

Faculty members are: Roy Moreland and W. L. Matthews, Jr. Officers are: Justice, Everett H. Metcalf, Jr.; Vice-Justice, Walter C. Cox, Jr.; Clerk, Milford D. Estill; Treasurer, William G. Lehnig.

Members are: Marius L. Anderson, Richard W. Asher, Daniel D. Ball, Abraham Bowling, Daniel N. Brock, Walter L. Brock, Jr., Samuel Carlick, Stanley Carter, Theodore W. Clark, Ben M. Combs, John L. Cox, Walter C. Cox, Jr., Milford D. Estill, Douglas W. Faris, Cabell D. Francis, Bradford T. Garrison, Henry M. Griffin, Paul E. Hayes, Robert E. Humphreys, Edward Jackson, John Pelham Johnston, Edward H. Johnstone, Russell C. Jones, Jennings H. Kearby, William G. Lehnig, Dwain H. Lowry, Giles J. McCarthy, Marcus Mann, Jack F. Mattingly, Henry Meigs, II, Everett H. Metcalf, Jr., Elmer E. Morgan, George T. Muehlenkamp, John J. O'Hara, Dwight L. Pendleton, Jr., Hartwell D. Reed, Jr., Morris W. Reigler, William S. Riley, Harold J. Rucker, Cecil C. Sanders, Thomas B. Satterwhite, Charles A. Sither, Forest Smith, Richard S. Smith, Bertel M. Sparks, Samuel L. Spears, George W. Stephenson, George W. Terrell, William F. Threlkeld, Ralph Walter, Robert S. Wellman, Joe S. Wheeler, Jr., Bunyan S. Wilson, Jr.

Phi Alpha Delta

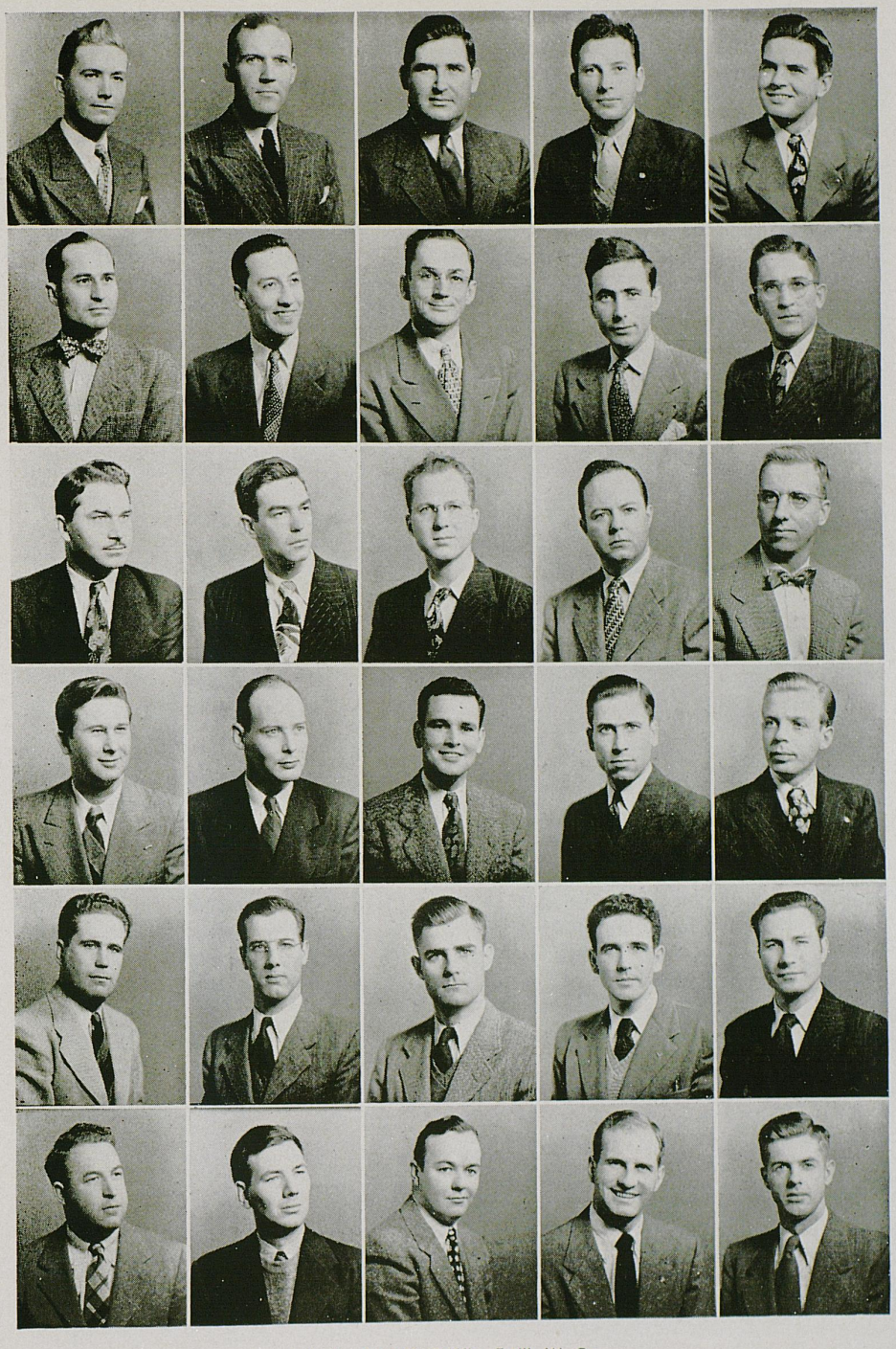

Lehnig, Metcalf, Griffin, Estill, W. Cox
Mann, Combs, Pendleton, Lowry, Stephenson
Bowling, Kearby, Terrell, W. Brock, Morgan
Faris, Francis, Carlick, Sparks, Muehlenkamp
Jackson, Johnstone, Sither, McCarthy, Hayes
J. Cox, Clark, D. Brock, Wilson, Carter

Phi Delta Phi

Phi Delta Phi was founded at the University of Michigan in 1869 and installed at the University of Kentucky in 1925 for the purpose of promoting a higher standard of professional ethics and culture in this and other law schools and in the profession at large, and to unite ourselves in the endearing bond of affection and brotherly love.

Faculty advisers are: Frank Randall, Frank Murray and Paul Oberst; Honorary members, Judge Shackelford Miller and Prof. Elvis J. Stahr. The officers are: Magister, Conley C. Congleton; Exchequer, Neil R. Maxey; Clerk, Harry B. Miller, Jr.; Historian, James E. Banahan.

Members in the faculty are: Frank Murray, Paul Oberst, Frank Randall.

Members are: William E. Allender, Jr., Robert H. Allphin, John G. Atchison, James E. Banahan, George E. Barker, Maxwell P. Barrett, Clay Bishop, James C. Brock, William B. Buford, Theodore Caddell, William D. Calvert, Thomas C. Carroll, George M. Catlett, Harry M. Caudill, James S. Chenault, Henry Clay Coldiron, Conley C. Congleton, James Patrick Conley, Lindsey Conner, John R. Cook, Jr., Joseph C. Covington, Carl F. Engelhardt, William E. Francis, George T. Gess, Jr., Porter H. Gilbert, John R. Gillespie, Frank G. Gilliam, Daniel W. Goodman, George Hatfield, Darrell B. Hancock, Thomas D. Harris, Stanley Hays, John Hickey, John J. Hopkins, Doyle Inman, Willis V. Johnson, Ben L. Kessinger, Jr., Sam F. Kibbey, William C. Kibbey, John Kinnard, John C. Klotter, Caswell P. Lane, James M. Lassiter, Joseph H. McKinley, Arnett Mann, Howard Mann, Thomas F. Marshall, David P. Martin, Neil R. Maxey, Robert Meagher, Harry B. Miller, Jr., Robert E. Rice, Jr., Howard P. Rives, Calvert T. Roszell, James G. Sheehan, Jr., William Sullivan, Robert J. Turley, James Tyler, William T. Wathen, William A. Wickliffe, Eugene Wiggins, Clyde Williams, John J. Yeager, Rudy Yessin.

Phi Delta Phi

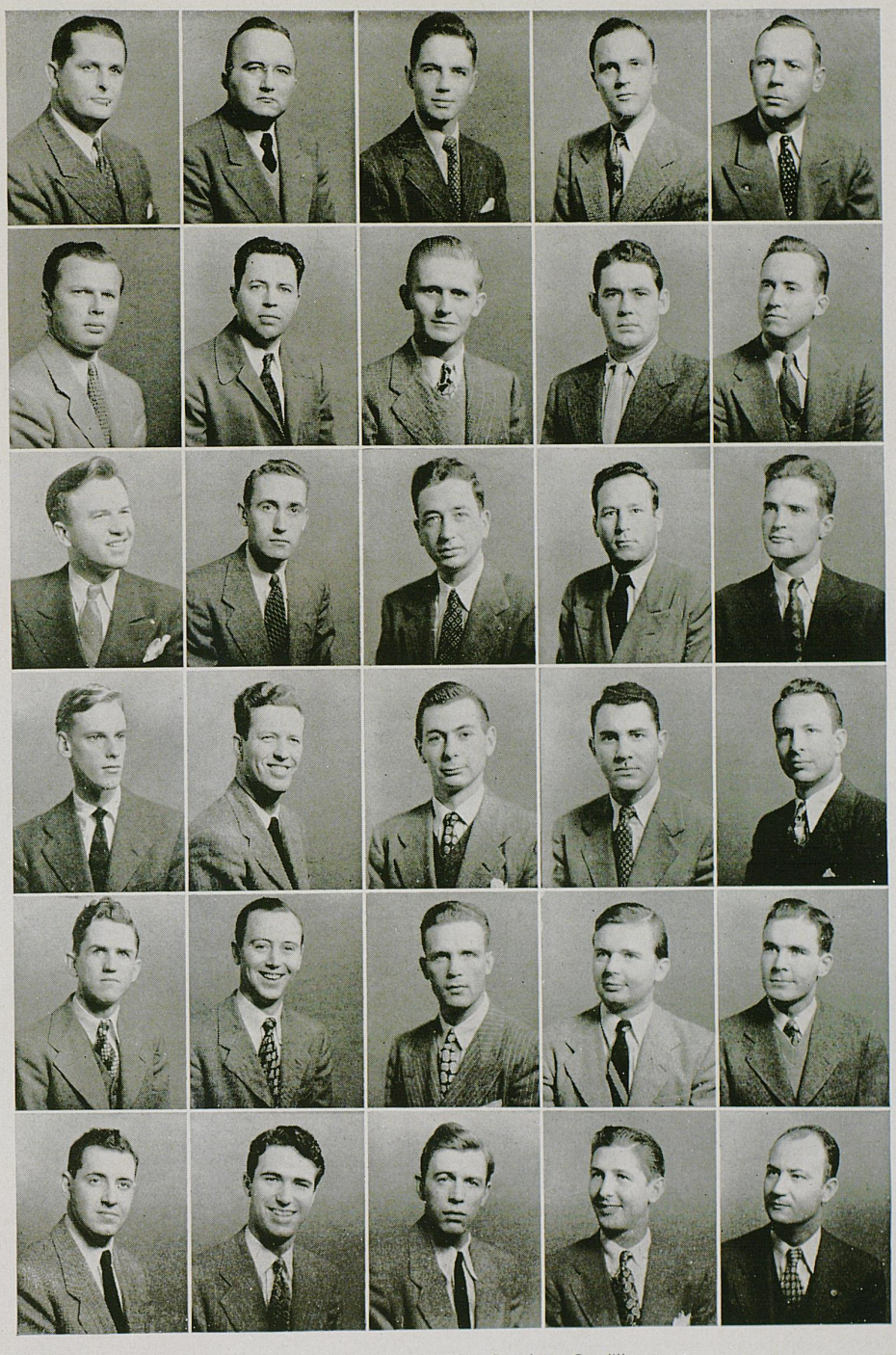

Congleton, Maxey, Miller, Banahan, Caudill
Carroll, Wathen, Barker, Brock, Hickey
Hancock, Gillespie, Conley, Klotter, Gilliam
Atchison, Hays, Sullivan, Yessin, Yeager
Williams, Kinnaird, Kessinger, Sheehan, Martin
Covington, Turley, Hopkins, Wickliffe, Bishop



Carver, Cornelius, Faulkner, Kallbrier, Rehm, Hutchcraft
Kesler, Stafford, O'Neill, Scott, Horlacher, Thomas
Yates, Akers, Snowden, English, Sellers, Richardson
Juett, Pennington, Talley, Hall, Bartee, Dummit

Phi Beta

Phi Beta was founded at Northwestern University in 1912 and installed at the University of Kentucky in 1925 for the purpose of promoting the best in music and speech; to develop the highest type of womanhood; to encourage fine scholarship and performance and inspire the members to work toward the highest ideals of professional achievement.

Faculty adviser, Sara Estill Shaw. The officers are: President, Mary Beth Kalbrier; Vice-President, Joan Rehm; Secretary, Mary Anne Faulkner; Treasurer, Mary Carolyn Carver.

Members are: Barbara Akers, Betty Bartee, Freida Cornelius, Rosemary Dummit, Ann English, Mary Jo Fishback, Marjorie Hall, Frances Horlacher, Helen Hutchcraft, Virginia Juett, Jean Kesler, Mary O'Neill, Betty Brown Pennington, Joan Range, Dorothy Richardson, Betty Sue Scott, Jean Sellers, Catherine Snowden, Marion Stafford, Joan Talley, Jane Thomas, Martha Yates.

Phi Mu Alpha Sinfonia

Phi Mu Alpha Sinfonia was founded at the New England Conservatory of Music in 1898 and installed on the University of Kentucky campus in 1922. The purpose of the organization is to advance the cause of music in America; to foster the mutual welfare and brotherhood of students of music; to develop the truest fraternal spirit among its members; and to encourage loyalty to the Alma Mater.

Faculty adviser, Dr. Alexander Capurso. Officers are: President, Jack Feierabend; Vice-President, Robert Anthony Bleidt; Secretary, David Lewis Harris; Treasurer, Forrest Schenks.

Members in the faculty: Perry Adams, Aimo Kiviniemi, Ford Montgomery, Robert Morgan, F. J. Prindl, E. G. Sulzer. Honorary member: Jack Bryden.

Members: Charles Ray Barker, Robert Anthony Bleidt, Robert Borden, Cornelius Von Boyer, Elbert Cheek, Theodore Jackson Eversole, Jack Feierabend, David Lewis Harris, William Kelvey Hubbell, Wyatt Marion Insko, William Beaty Jones, Lionel King, John Bennett Kuiper, William Andrew McKenney, William Wesley Peavyhouse, Jack Evans Pennock, Forrest Schencks, Don Perry Stone, Marvin S. Talbott, Ellis Reneau Taylor, William Edward Waters, Jack Lynn Whicker, Thomas Evans Williams, Joseph Garland Young.

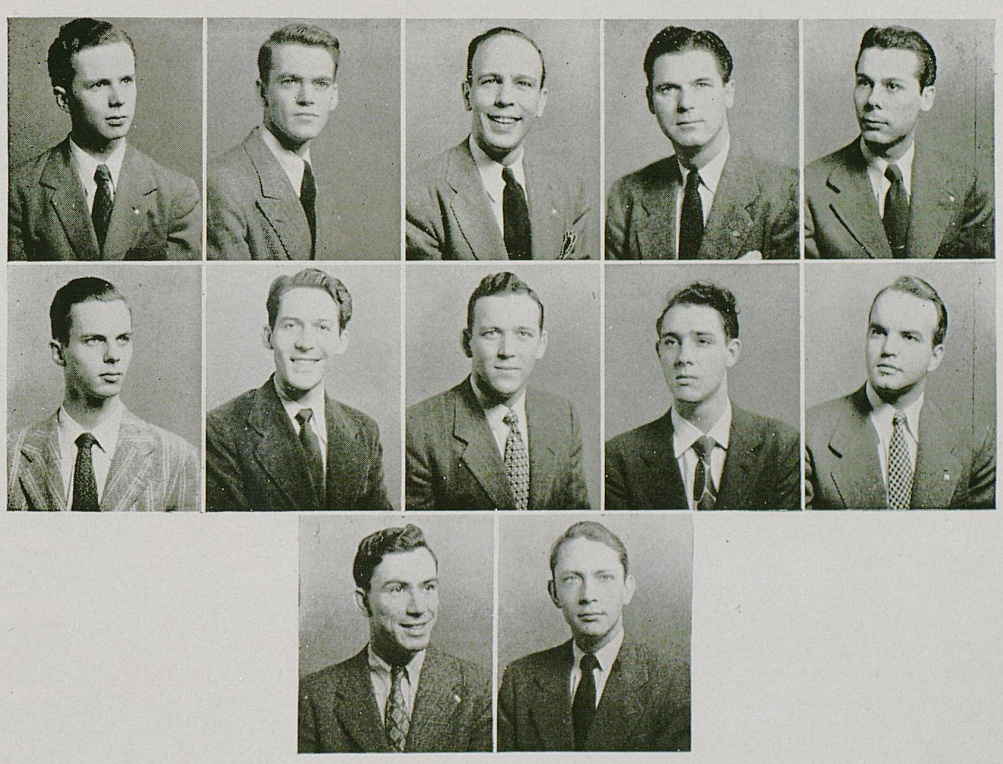

Insko, Harris, Feierabend, Schenks, Young
Taylor, McKenney, Cheek, Whicker, Talbott
Barker, Jones

Sigma Gamma Epsilon

Sigma Gamma Epsilon was founded in 1915 at the University of Kansas and Chi chapter was installed on the University of Kentucky Campus in 1928 for the purpose of social, scholastic, and scientific advancement of its members, the extension of the relation of friendship between universities and scientific schools with recognized standing in the United States and Canada, and the upbuilding of a national college society devoted to the advancement of Geology, Mining, Metallurgy and Ceramics and Petroleum Engineering.

Faculty adviser, W. R. Brown. Officers are: President, J. O. Lewis; Secretary-Treasurer, R. E. Farmer.

Members in the faculty are: W. R. Brown, D. K. Hamilton, W. C. MacQuown, A. C. McFarlan, Vincent Nelson, John Stokely.

Members are: Clement Bruce, Richard Farmer, Francis L. Lewis, J. O. Lewis, A. J. Napier, Paul Parker, Hugh Platt, Edward Roederer, Don C. Sargent, Charles D. Scott.





Alpha Chi Sigma

Alpha Chi Sigma was founded at the University of Wisconsin in 1902, and Alpha Gamma chapter was installed at the University of Kentucky in 1917.

Its purpose is, first, to bind its members with a tie of true and lasting friendship; second, to strive for the advancement of chemistry both as a science and as a profession; third, to aid its members by every honorable means in the attainment of their ambitions as chemists throughout their lives.

Faculty Adviser is J. R. Meadow, and the officers are: Master Alchemist, Laurance R. Webb; Vice-Master Alchemist, James W. Graham; Recorder, Robert Bleidt; Treasurer, Donald Donahue.

Members in the faculty: C. Barkenbus, M. W. Beebe, L. R. Dawson, T. A. Kendall, J. R. Meadow, J. R. Mitchell.

Members are: Robert Bleidt, William Crane, John Brown, Robert Cundiff, Donald Donahue, Jack Fletcher, James W. Graham, Prince Harrill, Boyd Jessee, Jack Kidwell, William Lewis, Eugene McAdams, Ralph Meyers, Richard McConnell, Peter Panzera, James Powers, Roger Ruth, Robert Seay, James Walker, Laurance R. Webb, Clifford Webster, S. J. Whalen, Ted White, Edward Whitfield, Ben Whitmer, James Wyatt.

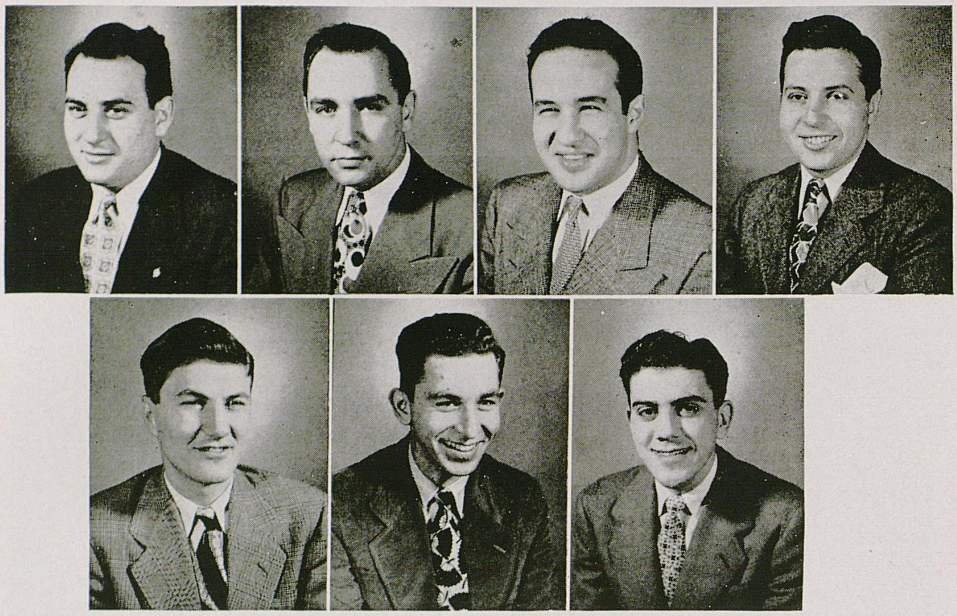

Berman, Monen, Goldstein, Ginsburg
Schwartz, Kaplin, Rosenberg

Alpha Zeta Omega

Alpha Zeta Omega, professional pharmaceutical fraternity, was founded at Philadelphia College of Pharmacy and Science in 1919 and Lambda chapter was installed on the campus in 1947.

The purpose of the members is to encourage the advancement of their profession through intimate association with one another, and practice of the virtues of mutual trust, sympathy, faithfulness and unselfishness.

Officers are: Directorum, Coleman Friedman; Sub-Directorum, Kahlman Stern; Signare, Milton Berman; Exchecque, Leonard E. Stern; Bellarum, Louis Goetzel.

Members are: Sidney Bederman, Milton Berman, Jacob Chillik, Louis Goetzel, Irving Ginsberg, Marvin Goldstein, Merle Kaplin, Robert Moneh, Charles Rosenberg, Sidney Ruben, Aron Schwartz.

Theta Sigma Phi

Theta Sigma Phi was founded at the University of Washington in 1909 and installed at the University of Kentucky in 1920.

The purpose of this honorary professional fraternity is to further the interests of women in the profession of journalism.

Faculty Adviser is Marguerite McLaughlin, and officers are: President, Garnett Gayle; Vice-President, Tilly Thompson; Secretary, Louise Wilson; Treasurer, Judy Johnson.

Member in faculty: Mrs. Lydia Fischer.

Members are: Martha Evans, Lois Ann Flege, Garnett Gayle, Carolyn Glenn, Ruby Earle Graham, Janey Jameson, Judy Johnson, Cecelia Florence Meers, Tilly Thompson, Barbara Sue Warren, Louise Wilson, Martha Yates.



Thompson, Gayle, Wilson, Johnson
Yates, Glenn, Jameson, Evans

Who's Who

Campus leadership, personality, scholarship, and contribution to campus activities are qualities considered in naming students to "Who's Who Among Students in American Universities and Colleges."

These students were selected during the fall quarter to appear in this year's publication of the University equivalent of "Who's Who in America."

Members are: Staley Adams, Walter W. Aton, C. Edwin Barnes, Elizabeth Ann Bicknell, Mary Hilleary Bryant, John Crockett, Mary Keith Dosker, Rosemary Dummitt, George Freas, Darrell Hancock, Frances Horlacher, Helen Hutchcraft, Judith Keen Johnson, Amelia Ann Johnston, James Allen Jordan, Mary Sue McWhirter, William Moseley, H. Lewis Sawin, Bertel M. Sparks, Wanda Lee Spears, William A. Toombs, Roy Wallace, Elizabeth Walters, Charles E. Whaley, Ellen Wood, Martha Yates, Joseph G. Young.



Johnston, Sawin, Aton, Dummit, Bicknell, Adams
Hancock, Bryant, Wood, Dosker, Crockett, Horlacher
Yates, Wallace, Walters, Spears, Hutchcraft, Moseley
Freas, McWhirter, Whaley, Johnson, Sparks, Young

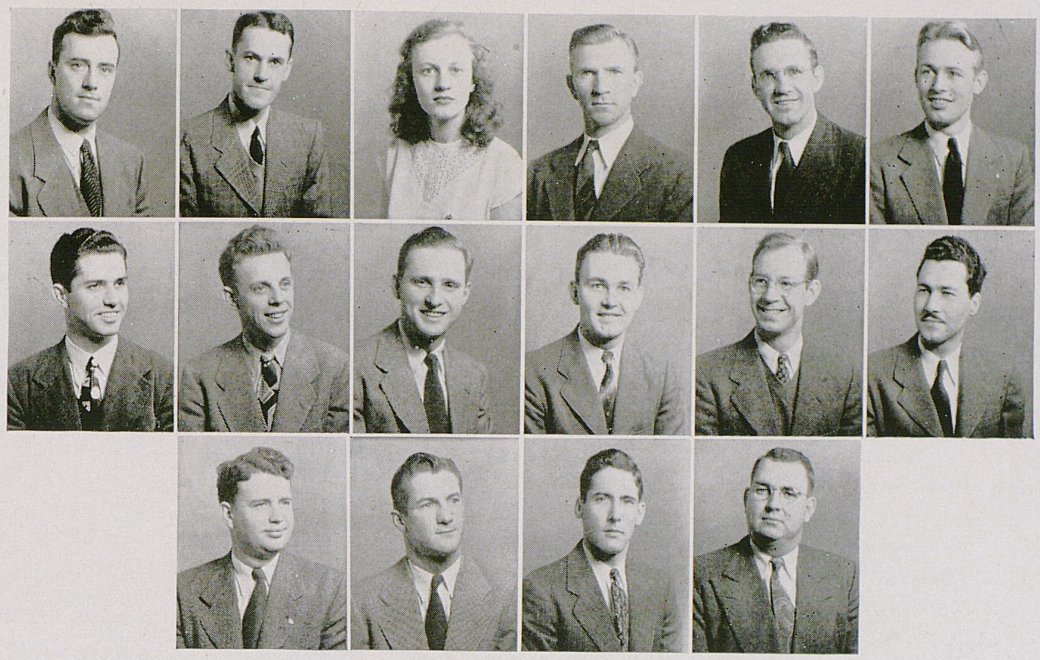

Gard, Estill, Sulzer, Boggs, Mahan, Marks
Hysinger, Warner, Aton, Olson, Robins, Amburgey
McBride, Schreck, Vaughn, Williams

Pi Tau Sigma

Pi Tau Sigma was founded at the University of Illinois in 1915 and installed at the University of Kentucky in 1947.

Its purpose is to foster the high ideals of the engineering profession.

E. B. Penrod is Faculty Adviser and officers are: John J. Willis, President; O. W. Gard, Vice-President; William G. Marks, Recording Secretary; Harold W. Estill, Corresponding Secretary; Earl Boggs, Treasurer.

Members in the faculty are: W. F. Barber, W. M. Carter, R. B. Knight, E. B. Penrod.

Members are: Eugene Amburgey, Walter W. Aton, Earl Boggs, Harold W. Estill, Milton J. Evans, Oliver W. Gard, Warren J. Gordonwood, Leonard S. Haynes, D. M. Hysinger, J. O. Lewis, Fred M. Mahan, William G. Marks, Elmer A. McBride, R. F. Olson, David A. Robins, W. F. Savage, James O. Schreck, Marjorie Sulzer, Franklin Taul, Maurice Vaughn, Raymond Warner, Elbert Williams, John J. Willis, Charles Youngblood.

Phi Eta Sigma

Phi Eta Sigma was founded at the University of Illinois in 1923 and installed at the University of Kentucky in 1946.

The purpose of the group is to encourage and reward high scholastic achievement among men of the freshmen class.

Faculty Adviser is Dr. M. M. White and officers are: President, Eugene R. Weakley; Vice-President, Richard Crafton; Secretary, John. B. Kuiper; Treasurer, Joseph L. Craig.

Honorary faculty members: H. L. Donovan, J. S. Horine, M. M. White, L. H. Townsend.

Members are: Howard Barnett, Morris Baxter, Grayden Bell, Robert P. Beyerle, James C. Blair, Franklin Boswell, Victor Bruner, Jim Cherry, Richard Crafton, Joe L. Craig, Edward Duffy, Keller Dunn, Davis S. Fields, Jr., Harold Fleenor, John Flesche, Richard Floyd, William L. Fouse, George Freas, Willard Gillespie, Garland Grace, Thomas L. Graham, Dossie Haas, Douglas Hancock, Robert Hartlage, Gladney Harville, Charles D. Hedges, Howard Heineke, Charles Hinds, Roy Hixson, Harold Holtzclaw, Carol Houchen, Jameson Jones, Jr., Ernest King, Norman Klein, John B. Kuiper, William F. Lawson, James R. Line, Columbus C. Litton, Paul MacCarter, Stanley McElroy, Carl J. McHargue, James A. McLeod, Charles F. McMeekin, Reuben E. Maine, Benjamin Mann, Robert Mathis, Oscar B. May, William R. Meredith, James Murphy, Eugene O'Neal, Samim Ozgur, Milton H. Pearson, Fred Perkins, M. Patrick Perrone, Julius C. Powell, Ben F. Reeves, Clifton Albert Rice, Billy J. Riddle, Gerald Robinson, Edward P. Rowady, Robert Samples, James J. Sattur, Paul Gregory Sears, Stanley Skirvin, Keith Slack, Robert S. Smith, Roger Stark, Charles R. Theobald, Neilan R. Thurman, Kenneth Toomey, Richard Udry, John F. Waddle, Robert F. Ware, Eugene R. Weakley, Robert E. Weaver, John B. Wells, Jr., Wayne W. Wesley, Charles Whaley, Robert Wharton, Elbert Williams, George T. Williams, Glenn E. Wills, Allen F. Wilson, William R. Young.

Phi Eta Sigma

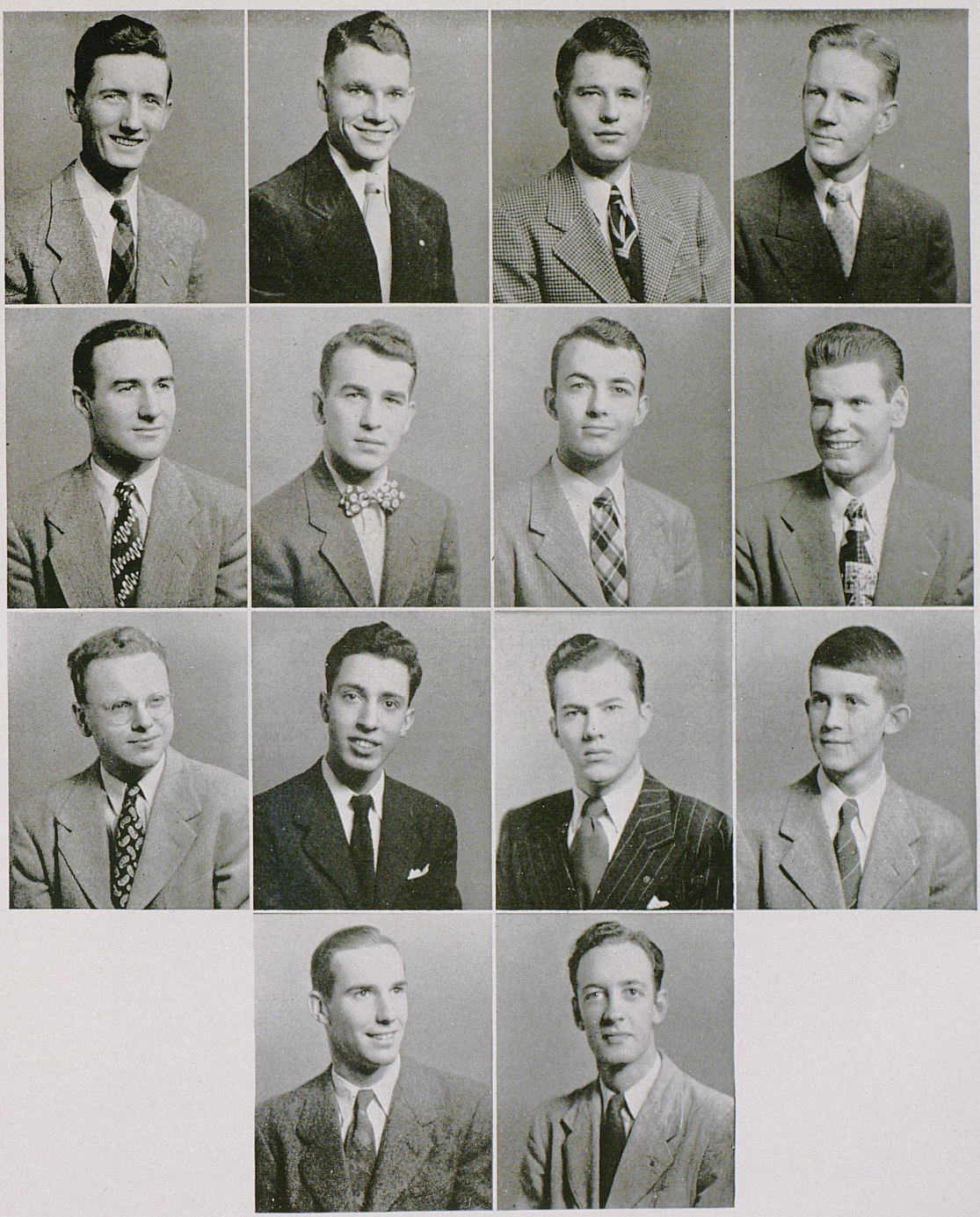

Weakley, Crafton, Craig, Wharton
Floyd, Wills, Robinson, Line
Blair, Rowady, Houchen, Jones
Weaver, Powell

Kappa Psi

Upsilon Chapter was founded at the University of Kentucky, April 15, 1909. The objects and purposes for which this body is formed are to conduct a mutual fraternal organization, having for its object the mutual advantages of its members; and, to this end, to unite in fraternal bonds persons of good character and sound mental health, by conferring upon them such degrees as are prescribed by the ritual of the fraternity, which degrees are designed to exemplify industry, sobriety, mutual fellowship and esteem; to inculcate nobility and courage of mind and heart; and to further in every way possible the advantages of its members, socially, morally and intellectually; also to foster pharmaceutical research and high scholarship.

Faculty Advisers: Mattys Jongeward, Gordon Curry.

Officers are: Byron J. Begley, Regent; Robert L. Holbrook, Vice Regent; George A. Schifferdecker, Secretary; and Kenneth J. Easley, treasurer.

Members in the faculty are Gordon Curry, Jesse Hubbard, and Mattys Jongeward.
Active members are: Byron J. Begley, James, E. Bell, Joseph H. Blanford, Ernest L. Blankenship, Patrick J. Cain, Richard J. Cooper, Gerard J. Cripe, Kenneth J. Easley, Joseph T. Elmes, Byron Forgy, Edward E. Glaser, Gordon Graham, Earl E. Hacker, Carroll B. Hardesty, Don C. Harris, Ray T. Hines, Robert L. Holbrook, Jetha C. Hopper, Harry W. Houchens, William T. Houchens, Henry M. Joyner, Eugene C. King, James F. McDaniel, Guy Dennis Martin, Ira W. Meyer, Jr., John E. Passmore, Richard L. Peake, John M. Roberts, George A. Schifferdecker, James W. Smith, Lloyd E. Willis, William E. Wilson.

Pledges are: Robert L. Brown, Jr., Fred L. Coffey, William A. Conyers, Jr., Andy V. Daugherty, Elvin E. Dunaway, Jr., James L. Eversole, William S. Johnson, Louis E. Perkins, William M. Riley, William M. Roach, James L. Wathen, John A. Williams.

Kappa Psi



Begley, Holbrook, Schifferdecker, Easley, Peake, Perkins
Blanford, Smith, Bell, Glaser, McDaniel, Hacker
Wilson, Williams, Passmore, King, Wathen, Daugherty
Graham, Harris, Conyers, H. Houchens, Joyner, Riley
Brown, Dunaway, Cripe, Hopper, Meyer, Johnson
Willis, Elmes, Eversole, Hines, Hardesty, Coffey
Cain, Roach, Martin, W. Houchens, Forgy, Roberts

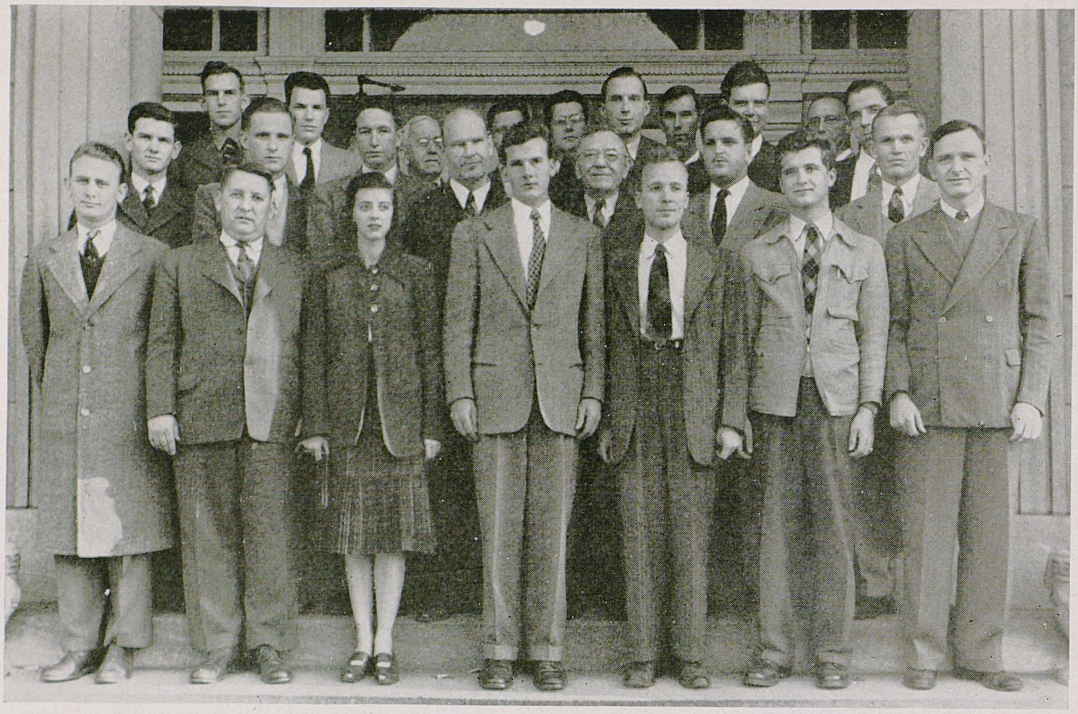

Sigma Pi Sigma

Sigma Pi Sigma, Honorary Physics Fraternity, was founded at Davidson College in 1921. It was installed on the University campus in 1930.

Faculty Adviser is Clyde B. Crawley. Officers are: Joseph T. Meers, President; Fred Watson, Vice-President; Donne O'Donnell, Secretary; Clifton A. Basye, Treasurer.

Members are: S. F. Allen, Samuel Allen, W. W. Aton, C. A. Basye, E. M. Carter, M. S. Cohen, Prof. C. B. Crawley, W. R. Elliot, H. G. Flanary, R. J. Howard, J. B. Huff, G. S. Hurst, Prof. Q. T. Koppius, K. O. Lange, R. C. Layson, W. J. McCreary, J. T. Meers, D. F. O'Donnell, Prof. L. A Pardue, W. O. Shropshire, C. E. Ward, J. L. Warner, F. D. Watson, Prof. W. S. Webb, G. R. White.

Block and Bridle

Block and Bridle was founded at Chicago, Illinois, in 1919. It was installed at the University of Kentucky in 1923.

Purpose: To promote a higher scholastic standard among students of Animal Husbandry. To promote Animal Husbandry, especially all phases of student Animal Husbandry work in colleges and universities. To bring about a closer relationship among the men who pursue some phase of Animal Husbandry as a profession.

Faculty Adviser is Dr. W. P. Garrigus.

Officers: President, James D. Kemp; Vice-President, John Burrier; Secretary, Lindsey H. Horn, Jr.; Treasurer, Arlie Scott.

Members in the faculty are: Dr. W. P. Garrigus, Dr. Dewey G. Steele, Forrest Johnson, L. J. Horlacher, E. S. Good.

Honorary members are: Harold Barber, Brownwell Combs, B. C. Cotton, H. O. Moxley.

Members are: George Antle, Thomas Baldwin, Robert Beyerle, Charles Berckman, Thomas Brough, Garrett Brown, Roy R. Camic, Charles Chappell, Richard Crafton, William B. Cropper, John W. Denton, Lowell Denton, Harry R. Donoho, Kenneth C. Flowers, George Freas, Ambrose Givens, Carl Hamilton, Shirley F. Harned, David Hatchett, Robert Hicks, Walter L. Jewell, Jr., Martin D. Johnson, Lebus Kidwell, Otho M. Lackey, Wallace Lake, Frank B. Linton, Harold Love, John G. Lovell, Charles M. Martin, Buriel McClean, Moses C. Orem, Shirley Phillips, Alfred J. Richardson, Boone Rose, Jr., Jack J. Scott, Charles Shelby, Robert B. Simon, John E. Soper, Jr., Robert H. Stroube, John L. Taylor, John Venable, Jack Wilkinson, Jr.

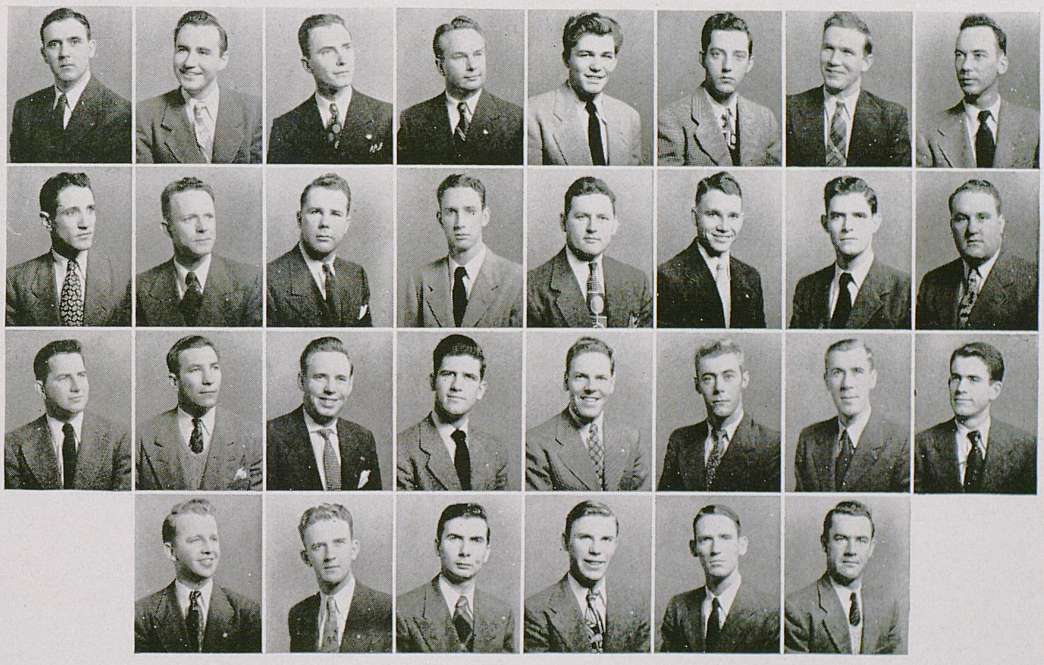

Kemp, Burrier, Horn, A. Scott, Antle, Berckman, J. Scott, Kidwell
Freas, Camic, Brough, Baldwin, Johnson, Crafton, Stroube, Shelby
Givens, Beyerle, Soper, Orem, Rose, Hatchett, Cropper, Denton
Harned, Hamilton, Phillips, Love, Venable, Donoho

Keys



Keys was founded at the University of Kentucky in 1906. Its purpose is to honor the outstanding sophomore in each social fraternity and promote the spirit of brotherhood among the fraternities.

Faculty Adviser is C. C. Carpenter. The officers are Donald H. Robinson, President; James Line, Vice-President; J. Marshall McCann, Jr., Secretary; and Richard D. Floyd, Treasurer.

Faculty members: J. L. Massie, M. M. White.

Members are: Ted Beck, Irvine Christopher, Robert Coleman, Richard Floyd, Clarence Gerstle, W. D. Huddleston, James Line, Herbert Markell, J. Marshall McCann, Jr., Richard Pigman, Carl Ratliff, Donald H. Robinson, Paul Stock, Clyde Watts, Ryburn Weakley.

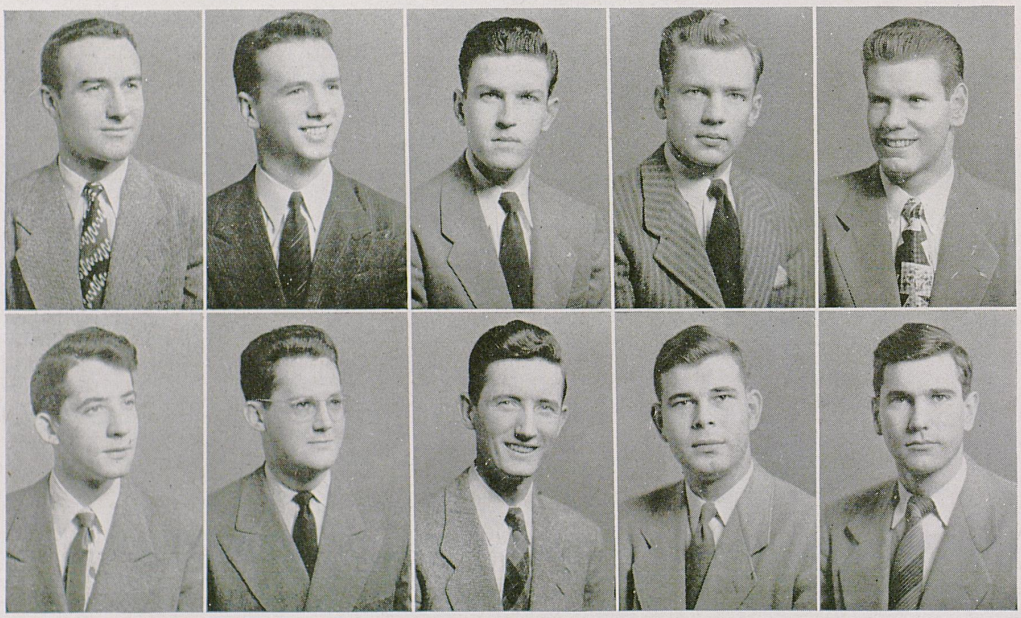

Floyd, McCann, Beck, Watts, Line
Markell, Ratliff, Weakley, Coleman, Huddleston

Keys








Top row—Ted "Marryin Sam" Beck performs the hitchin' ceremony for Elkins Payne, Sigma Nu, and Dot Richardson. Charles Donovan and Norma White (ZTA) were named "Lonesome Polecat" and "Minnie Mustache" at the dance.

Second row—Eunice Miller (ZTA) in a Moonbeam McSwine costume and pose. The turnip-chompin contest seems to amuse the crowd.

Third row—Fraternity candidates for the "L'il Abner" title. Aspirants to the "Daisy Mae" title.

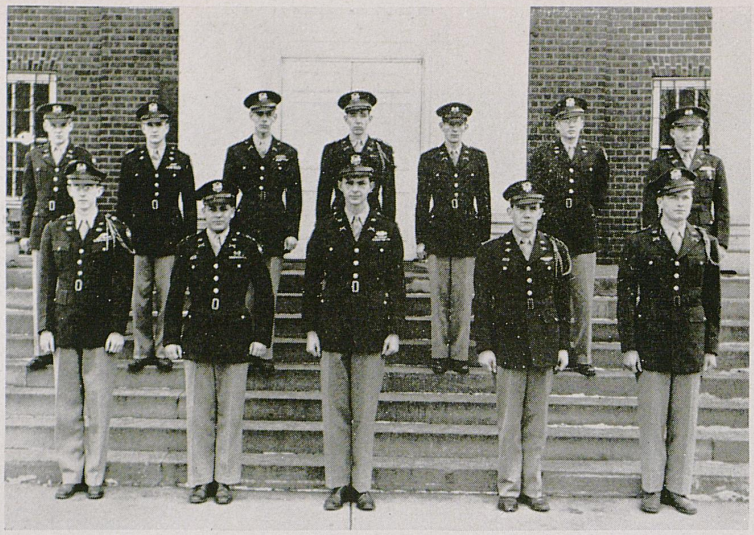

Scabbard and Blade

Scabbard and Blade, an honorary military fraternity for advanced military science students, was founded at the University of Wisconsin in 1905. In 1922, D Company, 4th Regiment, was installed at the University of Kentucky. Purpose: The National Society of Scabbard and Blade was formed in order to unite in closer relationship the military departments of American universities and colleges; to preserve and develop the essential qualities of good and efficient officers; to prepare ourselves as educated men to take a more active part and to have a greater influence in the military affairs of the communities in which we may reside; and above all to spread intelligent information concerning the military requirements of our country.



Faculty Adviser: Major D. W. Glenn. Officers: Glenn Weatherspoon, Captain; Ova C. Bradley, First Lieutenant; M. R. Taylor, Second Lieutenant; Dallas M. Peyton, First Sergeant; Kenneth McGinnis, Pledge Captain; Carl S. Corbin, Chaplain.

Members are: Ora C. Bradley, Carl S. Corbin, Eugene M. Luttrell, Kenneth McGinnis, Dallas M. Peyton, Leonard L. Preston, Joseph F. Rice, Woodrow W. Smither, William T. Survant, M. R. Taylor, Glenn Weatherspoon.



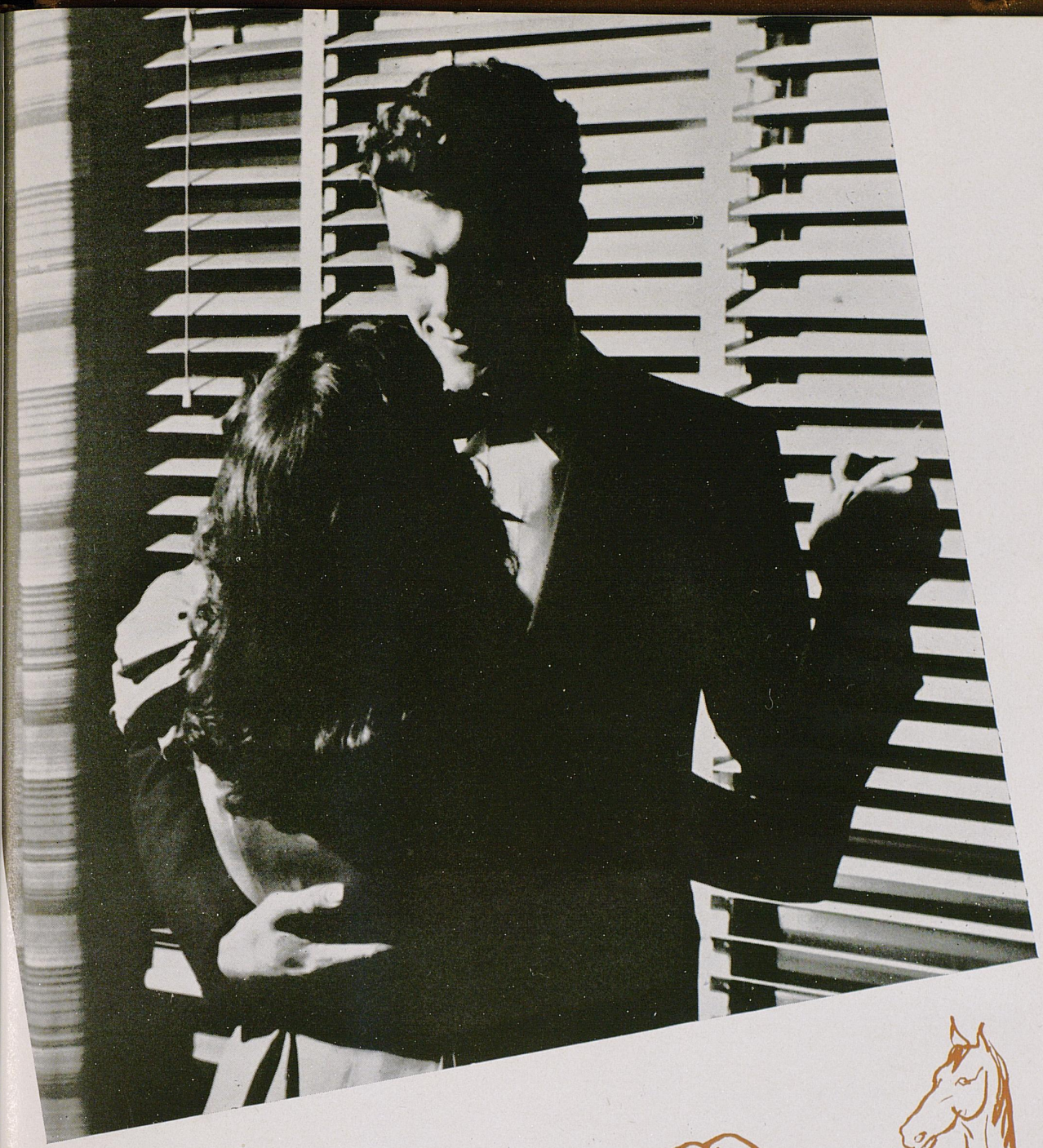



Pasture

Alpha Delta Pi

Alpha Delta Pi was founded at Wesleyan College, Macon, Georgia, in 1851. Beta Psi, one of 68 national chapters, was installed at the University of Kentucky, December 7, 1941.

Blue and white are the sorority colors; the flower is the violet.

Officers: Martha Jane Newman, President; Jane Black, Vice-President; Jeanne Hiebner, Secretary; Jeanne Asbury, Treasurer.

Members: Jeanne Asbury, Wanda Batson, Jane Black, Mary Frances Bleidt, Betty Buck, Betty Compton, Ella Rose Crume, Emily Feltman, Suzanne Futch, Suzanne Hannahs, Jeanne Hiebner, Jean Hemlepp, Mary Hillenmeyer, Barbara Hysinger, Barbara Jones, Mary Kinnard, Eleanor Lee, Barbara Lutes, Jo Ann Marsh, Martha Jane Newman, Betty Northcutt, Glendora Northcutt, Mary Louise Olson, Rebecca Perry, Sara Renfro, Ruth Sayre, Suzanne Seese, Jane Street, Patricia Triplett, Betty White.

Pledges: Beatrice Block, Mary Ann Bradford, Betty Bryan, Janis Burke, Joyce Burke, Patricia Campbell, Jacqueline Carper, Jean Craft, Helen Cunningham, Sue Dossett, Betty Ford, Margaret Gleason, Mary Frances Gleason, Betty Harris, Betty Jane Jackson, Weston Jayne, Frances Jones, Lillian Kelly, Martha Kittinger, Joan Lindstrom, Bonnie McClung, Dorothy Miller, Virginia Northnagel, Frances Nyquist, Lois O'Brien, Roberta Reed, Kitty Richardson, Polly Shurr, Jean Vogelsang, Mary Brooks Williams, Jo Ann Yadon.



Alpha Delta Pi



Black, Asbury, Newman, Compton, Heibner, Lee, Street, Olson
Seese, Perry, Hysinger, Hillenmeyer, Crume, Renfro, White, Futch
Kinnaird, Hannahs, Hemlepp, Batson, Marsh, Lutes, B. Northcutt, Feltman
Sayre, Triplett, Buck, Jones, G. Northcutt, Lindstrom, O'Brien, Williams
Northnagel, Yadon, Cunningham, Bradford, P. Gleason, Carper, Block, Dossett
Vogelsang, Burke, Janis, Kittinger, Byran, Nyquist, Jayne, Richardson, Burke, Joyce
McClung, Campbell, Schurr, Jackson, Harris, M. Gleason, Craft, Ford
Miller, Reed, Kelly, Jones

Alpha Gamma Delta

Alpha Gamma Delta was founded at Syracuse University, May 30, 1904. Epsilon, one of 57 chapters in American colleges and universities, was installed at the University of Kentucky in 1908.

Red, buff, and green are the sorority colors; red and buff roses are the flowers. Alumnae in the faculty are Sally Pence and Marie Barkley.

Officers are: Helen Ray Ford, President; Jo Ann Finnie, Vice-President; Frances Horton and Mary Ann Roll, Secretaries; Carolyn Hayes, Treasurer.

Members: Ann Cooke Adams, Louise Ayers, Katherine Barnett, Betty Jean Cannon, Venita Dawson, Ann Dorroh, Elinor Duns, Jo Edwards, Evelyn Ewing, Frances Farmer, Mary Jo Farmer, Jo Ann Finne, Ray Ford, Marge Hall, Audrey Hankinson, Carolyn Hayes, Eloise Helton, Frances Horton, Alice King, Anne Lair, Betty Leech, Mary O'Neil, Betty Ree Rhoads, Mary Ann Roll, Charlotte Salisbury, Louise Scearce, Virginia Silvers, Carolyn Steele, Sandra Steele, Jean Stevens, Ann Straughn, Nancy Taylor, Glenna Waddell, Marifrank Ward, Barbara Warren, Dorritt White, Martha Yates.

Pledges: Barbara Beam, Sarah Beam, Patricia Brown, Mildred Cox, Joan Crawford, Mary Ann Elliott, Gloria England, Nelda Ewing, Gloria Feezel, Lois Ann Flege, B. J. Freeman, Dot Gardner, Gail Grogan, Pat Hall, Nancy Hurst, Mary King, Margaret Leece, Louise Litton, Helen Mokas, Ann O'Bannon, Louise Rhoads, Billie Ruth Robertson, Mary Ann Rose, Molly Smith, Betty Tipple, Dot Wood.



Alpha Gamma Delta



Ford, Finnie, Roll, Hankinson, Hays, Yates, B. Rhoads, Horton
B. Leece, Taylor, Lair, C. Steele, M. Farmer, Adams, V. Stevens, Silvers
Salisbury, Helton, A. King, Kelley, Edwards, Waddell, Smith, Eastburn
J. Steele, White, Ayres, B. Beam, Warren, Dawson, Dorroh, F. Farmer
Barnett, Cannon, Robertson, J. Stevens, E. Ewing, England, Wood, S. Steele
Flege, Hurst, L. Rhoads, N. Ewing, Gardner, Mokas, M. Leece, Freeman
M. King, Elliott, Crawford, Teipel, O'Bannon, Cox, Brown, Hall
Grogan, Feezle

Alpha Xi Delta

Alpha Xi Delta was founded at Lombard College in 1893 and now has 59 chapters in American college and universities. Xi chapter was installed at the University of Kentucky in 1908.

The sorority colors are double blue and gold; the flower is pink Killarney rose.

Officers are: Elizabeth Walters, President; Emogene Gregory, Vice-President; Marjorie Akers, Secretary; Martha Short, Treasurer.

Alumna in the faculty is Margaret Tuttle.

Members are: Marjorie Akers, Nadine Ankney, Betty Barkman, Toni Bartley, Lynn Bridgewater, Barbara Brown, Martha Jane Brown, Eleanor Caslick, Mildred Jo Cooper, Frieda Cornelius, Betty Dimmitt, Harriet Freeman, Betty Gillespie, Bess Goldsmith, Emogene Gregory, Martha Harmon, Evelyn Harrison, Doris Hill, Jane Jameson, Ruth Mae Jordan, Cary Lawson, Virginia Link, Rebecca Noble, Suzanne Rogers, Martha Short, Margaret C. Smith, Marjorie Stembridge, Janice Stille, Peggy Taylor, Elizabeth Walters, Frances Wells, Jeanne Wilson, Janelynn Wooldridge.

Pledges are: Dorothy Allen, Elaine Ashley, Jean Campbell, Mildred Cash, Joan H. Collis, Sara Craine, Caroline Freeman, Patsy Gerald, Mary E. Goff, Katherine Greenwood, Nancy Jane Harris, Jane Hays, Marie Johnson, Margaret Larkin, Mary Bert McKenna, Mary Ann McQuaid, Opal Owen, Bernice Poindexter, Helen Rice, Dorothy Robinson, Mary Evelyn Rose, Betty Lee Smedley, Susan Spilman, Margaret Steele, Joyce Stratford, Arlene Van Winkle, Betty Jo Vaughn, Charlotte Watson, Betty Winzeler, Jo Stewart, Bertha Puttes, Louise Swinford, Betty Bosworth, Mableann Clark.



Alpha Xi Delta



Akers, Cornelius, Jameson, Stembridge, Short, M. Brown, Gregory, Walters
Hill, H. Freeman, Caslick, E. Taylor, P. Taylor, Noble, B. Brown, Harmon
Cooper, Bridgewater, Lawson, Jordan, Dimmitt, Wilson, Ankney, Goldsmith
Harrison, Wooldridge, Barkman, Gillespie, Stille, M. Smith, Link, Bartley
Wills, Rogers, Owen, Rice, McKenna, Campbell, Allen, Steele
Crain, C. Freeman, Gerald, Watson, Stratford, Larkin, Poindexter, Smedley
Ashley, Robinson, Collis, McQuaid, Van Winkle, Goff, Johnson, Greenwood
Vaughn, Rose, Winzler, Cash, Hays, Spilman

Chi Omega

Chi Omega was founded at the University of Arkansas, April 5, 1895. Lambda Alpha, one of 100 national chapters, was installed on the University campus in 1914.

Cardinal and straw are the colors of the sorority; white carnation is the flower.

Officers are: Celia Moore, Pesident; Corinna Cook, Vice-President; Garnett Gayle, Secretary; Carolyn McMeekin, Treasurer.

Members: Cordelia Alexander, Patsy Allen, Elizabeth Bicknell, Georgann Bovis, Martha Bryan, Jane Ellen Buchanan, Marjorie Burton, Lois Cheek, Ella Marshall Cloyd, Corinna Cook, Ruth Covington, Betty Elliot, Margaret Fogg, Jane Garrett, Garnett Gayle, Carolyn Glenn, Mary Ann Goodson, Anne Green, Sara Mae Greene, Jean Harrell, Joyce Harris, Betty Jean Henry, Carolyn Herdt, Martha Jean Hill, Leslie Hollingsworth, Mary Anne Holmes, Mary Ann Hunter, Judith Keen Johnson, Ruth McCracken, Carolyn Craig McMeekin, Celia Moore, Bette Cates, Mary Snow Parrigin, Patricia Paxton, Betty Brown Pennington, Pat Cooley Poe, Nancy Ripy, Nancy Roberts, Nancy Shinnick, Mary Louise Simpson, Doris Stokes, Sara Thomas, Margaret Tinder, Doris Tye, Jane Wood Wise, Margaret Weidner.

Pledges: Peggy Atkinson, Betsy Billiter, Lucia Bland, Peggy Buckley, Patsy Conway, Nancy Lou Eden, Margaret Garrett, Mary Powell Geiger, Mary Wynne Gunn, Charlotte Haggard, Priscilla Hancher, Helen Hutchcraft, Hazel Jones, Ann Elizabeth LaRue, Patricia Mason, Matilda McCarty, Spencer McClure, Elizabeth Meloan, Carolyn Metcalfe, Virginia Moberly, Joan Prichard, Diane Robertson, Joanne Rodes, Nancy Shelbourne, Linda Smith, Patsy Volner.



Chi Omega



C. Moore, Cook, Gayle, McMeekin, Johnson, Hill, Tinder, Buchanan
Harris, Hollingsworth, Tye, Simpson, Goodson, Ripy, Oates, Burton
Roberts, Pennington, Alexander, Wood, Fogg, Parrigin, Holmes, Bicknell
Bovis, Glenn, Cloyd, Hunter, Shinnick, Allen, Stokes, Bryan
Weidner, Herdt, Henry, Greene, Covington, Paxton, Cheek, McCracken
J. Garrett, M. Garrett, Thomas, Elliott, Volner, Shelbourne, Moberly, Smith
Mason, Eden, McCarty, Atkinson, Rodes, Hutchcraft, Jones, Billiter
McClure, Pritchard, Conway, Hancher, Meloan, Robertson, Bland, Geiger
Haggard, LaRue, Buckley

Delta Delta Delta

Delta Delta Delta was founded at Boston University in 1888 and now has 90 chapters in American colleges and universities. Delta Rho chapter was installed at the University of Kentucky in May, 1923.

The colors of the sorority are silver, gold, and blue; the pansy is the flower.

Officers are: President, Rosemary Dummit; Vice-President, Sandra Asher; Secretary, Barbara Futrell; Treasurer, Mary Frances Futrell.

Members: Sandra Asher, Judy Broaddus, Jo Ann Davis, Helen Deiss, Rosemary Dummit, Charlotte Erskine, Sue Flynn, Bobby Lou Foil, Barbara Futrell, Mary Frances Futrell, Ann Gray, Gene Hardin, Mary Hornbrook, Elinor Isaacs, Barbara Mandt, Joy Marsh, Mary Rodgers, Mary Julia Samuels, Mary Lynn Sanders, Valerie Saunders, Betty Ann Shropshire, Jo Trapp, Martha Van Hooser, Frances White.

Pledges: Mary Barber, Carmaine Bruce, Virginia Buckner, Jean Burrell, Kathleen Carter, Doris Coleman, Louise Constantine, Nell Cook, Sandra Crosset, Hannah Croley, Jane Downing, Tallu Fish, Patsy Futrell, Sara Nel Glover, Caroline Lee, Priscilla McVey, Mary Metcalfe, Annelle Miller, Billie Jean Moore, Jean Moore, Patricia Moore, Bruce Nutting, Nell Payne, Marjorie Ann Richey, Betty Rowland, Carolyn Walker, Jean Warren, Jo Ann Watson, Barbara West.



Delta Delta Delta



Hardin, M. Futrell, Asher, B. Futrell, Dummitt, Foil, Flynn
Broaddus, Marsh, Sanders, Erskine, Rogers, Shropshire, Samuel
Saunders, Davis, Deiss, Trapp, White, Mandt, Crossett
Croley, West, Payne, Constantine, Burrell, Fish, Watson
Bruce, Buckner, Carter, Miller, Nutting, Rowland, Warren
Richey, Walker, Coleman, Lee, Metcalfe, Glover, Downing
P. Futrell, McVey, J. Moore, P. Moore, Barber

Delta Zeta

Delta Zeta was founded at Miami University (Ohio), October 24, 1902. Alpha Theta, one of 62 national chapters, was installed at the University of Kentucky in 1923.

Rose and green are the sorority colors; the flower is the Killarney rose.

Officers of Delta Zeta are: Roberta Anderson, President; Peake Shehan, Vice-President; Jane Finley and Gloria Manter, Secretaries; Martha Quillen, Treasurer.

Alumnae in the faculty are Mildred Lewis and Beth Doyle.

Members are: Roberta Anderson, Juanita Crawford, Stacy Davenport, Patricia Delks, Molly Ann Dunn, Bette Doyle, Jane Finley, Beverly Gaulke, Helen C. Haag, Betty Hensley, Pat Hine, Frances Horlacher, Julia Ann Jones, Mary Lou Keyser, Louise Kinder, Gloria Manter, Marilyn Matherly, Mary Liz McRoberts, Mary Ann Mosby, Jane D. Pack, Nita Powers, Martha Quillen, Peake Shehan, Jean Sherman, Mary Lee Stamper, Joyce Steele, Betty Lue Stephens, Jeanne Stubbs, Anna Lois Varney, Ruth Vest.

Pledges are: Janet Baille, Lucille Baker, Bonnie Bohaning, Dorothy Clark, Phyllis Cliver, Pat Coffman, Mildred Droege, Barbara Hall, Judy Howell, Loraine Illaria, Jeanne Kelly, Peggy Leach, Anne McWilliams, Ida Manchikas, Nancy Payne, Martha Sheridan, Norma Jean Smith, Martha Swofford, Betty Stevens.



Delta Zeta



Finley, Shehan, Quillen, Anderson, Manter, Pack, Davenport
Gaukle, Dunn, Stamper, Delks, Haag, McRoberts, Horlacher
Matherly, Varney, Hine, Vest, Stubbs, Steele, Crawford
Keyser, Jones, Stephens, Sherman, Mosby, Doyle, Powers
Cliver, Manchikes, Baillie, Coffman, Leach, Swofford, McWilliams
Smith, Kelly, Illaria, Payne, Droege, Hall, Howell
Baker, Stevens, Clark, Sheridan

Kappa Alpha Theta

Kappa Alpha Theta was founded at DePauw University, January 27, 1870, and now has 71 chapters in American colleges and universities. Gamma Iota chapter was installed on the University of Kentucky campus in 1945.

The sorority colors are black and gold; the pansy is the flower.

Officers are Mary Hilleary Bryant, President; Elizabeth Cowles Reynolds, Vice-President; Virginia Bradley, Corresponding Secretary; Martha Allen, Recording Secretary; Louise Wilson, Treasurer.

Alumna in faculty is Norma Cass.

Members are: Mary Jane Agnew, Martha Allen, Nancy Bird, Betty Ann Blessing, Virginia Bradley, Sally Branch, Beverly Brown, Hilly Bryant, Maria Jane Carter, Pat Conway, Jackie Cotton, Mary Price Creamer, Anne Creech, Carol Dunn, Virginia Ann Hall, Jerry Hinson, Katherine Hogan, Frances Holleman, Ann Keeton, Barbara Kirwan, Charlotte Knapp, Jean McCray, Claire Mabry, Marilyn Mitchell, Marian Mulkey, Anne Park, Patti Perrone, Katherine Poor, Elizabeth Reynolds, Betty Seay, Betty Lou Sellers, Jean Stewart, Shirley Stivers, Jean Swope, Janet Sulzer, Marjorie Sulzer, Barbara Willing, Louise Anne Wilson.

Pledges are: Emily Anderson, Margaret Bird, Pat Chase, Joan Davis, Martha Durham, Judy Forman, Fawn Gray, Mary Halmhuber, Barbara Harris, Julia Ann Heacox, Joan Hendricks, Joan Kenney, Louise McDowell, Betty Lloyd Martin, Mary Alice Mayer, Margery Mitchell, Annette Morehead, Martha Neff, Betty Noland, Jerry Poor, Mary Ellen Price, Jean Prinz, Carolyn Ryan, Carolyn Smith, Clare Turley, Margie Lou Williams.



Kappa Alpha Theta



Bryant, Reynolds, Bradley, Allen, Wilson, M. Sulzer, Stewart
Dunn, Creamer, Sellers, Blessing, Knapp, Holleman, Brown
Branch, K. Poor, McCray, Mitchell, Mabry, Stivers, Hogan
Creech, Bird, Seay, Perrone, Carter, Agnew, Swope
Keeton, J. Sulzer, Hall, Kirwan, Willing, Hinson, Mulkey
Conway, Park, Neff, Harris, Morehead, Williams, Martin
Chase, Hendricks, Halmhuber, Noland, Mayer, Forman, Smith
McDowell, Anderson, Durham, Kenney, Mitchell, Davis, G. Poor

Kappa Delta

Kappa Delta was founded at Farmville State Teachers College, Farmville, Virginia, October 23, 1897. Epsilon Omega, one of 73 national chapters, was installed at the University of Kentucky in 1910.

The sorority colors are olive green and pearl white; the white rose is the flower.

Officers of Kappa Delta are: President, Virginia Weston Minter; Vice-President, Carolyn Meyer; Secretary, Mary Blocher; Treasurer, Norma Green.

Alumna in faculty is Lydia Fischer.

Members are: Mary Blocher, Martha Bradley, Jo Allen Caplinger, Jean Coleman, Carojean Elsey, Catherine Fleming, Norma Green, Barbara Holeman, Eva Lewis, Alva Matherly, Marian McIlvain, Carolyn Meyer, Ione Miller, Virginia Weston Minshall, Ramona Newman, Helen Olmstead, Emmie Lou Patrick, Mary Rita Ploch, Robbie Potter, Lona Price, Peggy Sue Puryear, Karen Rains, Jean Sellers, Barbara Stanfill, Ann Tucker, Shirley Wenske, Ruth Wilde, Katherine Winebrinier, Frances Youtsey, Sally Ann Youtsey.

Pledges are: Sarah Adams, Betty Jo Anderson, Barbara Bidwell, Juliet Bradley, Lolita Ann Call, Patsy Ennis, Mary Jane Evans, Joyce Ferris, Bettie Finnell, Mary Jane Garber, Joan Graham, Betty Lee Green, Elizabeth Guenther, Peggy Hewlett, Dorothy Honaker, Betsy Houston, Ruth Lenox, Florence Lewis, Sidney Linsey, Carla Maddox, Nell Martin, Sherlene Mattingly, Jerry Newbern, Barbara Odell, Joan Patterson, Sara Jean Pierle, Alice Gail Price, Mary Lynn Rhodemyre, Donna Russell, Nancyetta Sandusky, Mary Alice Schisler, Judy Sheets, Elizabeth Lynn Smith, Joan Specht.



Kappa Delta



Minshall, Minter, Green, Blocher, F. Youtsey, Meyer, Matherly, Wilde
Caplinger, E. Lewis, Miller, Puryear, Elsey, Coleman, Tucker, McIlvain
Newman, Stanfill, M. Bradley, L. Price, S. Youtsey, Sellers, Winebrinier, Olmstead
Holeman, Rains, Ploch, Wenske, Potter, Evans, Hewlett, Patrick
Graham, Lenox, A. Price, Martin, Pierle, Schisler, Sheets, F. Lewis
Odell, Russell, Patterson, Sandusky, J. Bradley, Garber, Gall, Maddox
Smith, Specht, Rhodemyre, Newbern, Bidwell, Anderson, Mattingly, Ferris
Finnell, B. Green, Honaker, Ennis

Kappa Kappa Gamma

Kappa Kappa Gamma was founded at Monmouth College in 1870. Beta Chi, one of the 78 chapters in American colleges and universities, was installed on the University of Kentucky campus in 1910. Sorority colors are blue and blue; fleur-de-lis is the flower.

Anne Wilson is the faculty adviser.

Officers are: President, Ridgely Park; Vice-President, Lyde Gooding; Secretary, Carolyn McCann; Treasurer, Ann Talbott Clayton.

Alumna in the University faculty is Mimi Wiederman.

Members are: Jane Blount, Nancy Bobbitt, Peggy Bockman, Mary Buckner, Betty Catlin, Ann Talbott Clayton, Boonie Dickston, Mary Kieth Dosker, Mary Dunlap, Phyllis Feldmann, Mary Jo Fishback, Barbara Fisher, Charlotte Garr, Betty Gay, Mildred Lee Gill, Lyde Gooding, Betty Gorman, Mary Frances Hagan, Jean Hamilton, Joyce Haynes, Lyda Clay Ingels, Betsy Lowry, Carolyn McCann, Mary McCauley, Ridgely Park, Mary Pribble, Betty Jane Scrivner, Jo Ann Sellards, Margaret Shelton, Betty Shrewsbury, Eleanor Tucker, Lois Lynn Van Meter, Caroline Van Santvoord, Betty Wallace, Sally Wilder, Betty Williamson, Betty Jameson Wright, Margaret Yager.

Pledges are: Sue Allen, Martha Bishop, Nancy Jean Bright, Emie Brown, Carolyn Cadden, Sybil Carey, Mary Anna Clark, Jacqueline Cooke, Lucy Dexheimer, Doris Eith, Ann Estill, Eleanor Gray, Elizabeth Heiss, Jane Kanapell, Joan Kavanaugh, Forgy Kirkpatrick, Ann Macklin, Betty McWilliams, Marcia Middleton, Barbara Shanklin, Mary Jouett Swinford, Rosa Talbert, Virginia Murray Tilton, Betty Wiley, Betty Woodruff.



Kappa Kappa Gamma



Par, Gooding, Clayton, McCann, Williamson, Hagan, Bockman
Dunlap, Bobbitt, Yager, Gay, Van Santvoord, Dosker, Shelton
Ingels, McCauley, Feldman, Catlin, Lowry, Van Meter, Sellards
Pribble, Blount, Garr, Scrivner, Wright, Dickston, Gorman
Dexheimer, Tilton, Cooke, Haynes, Macklin, Wilder, Gill
Shanklin, Gray, Kavanaugh, Cadden, Eith, Heiss, Bishop
Brown, Bright, Middleton, Carey, Talbert, Kannapell, Allen
Wiley, Estill, Kirkpatrick, Clark, McWilliams, Shrewsbury, Swinford

Zeta Tau Alpha

Zeta Tau Alpha was founded at Virginia State Normal College in 1898, and now has 83 national chapters. Alpha Chi chapter was installed on the University campus, March 15, 1924

Turquoise blue and steel gray are the sorority colors; the flower is the white violet.

Officers are: President, Ollie Lee Hays; Vice-President, Anna Ruth Carter; Secretaries, Vivienne Rambo and Martha Muth; Treasurer, Jane Guess.

Alumna in the faculty is Mrs. Lysle Croft.

Members are: Betty Bartee, Jeanette Blair, Ann Carter, Jackie Cawood, Trudy Clary, Margie Clegg, Beverly Davis, Rubye Graham, Dorothy Grugin, Jane Guess, Elise Hartman, Ollie Lee Hays, Martha Martin, Dixie Gene May, Marilyn Morris, Martha Muth, Hilda Newland, Emily Parker, Barbara Power, Vivienne Rambo, Stella Sexton, Martha Shubert, Jo Anne Talley, Norma White, Penny Wolfe, Mary Lou Ziegler.

Pledges are: Dorothy Chasteen, Shirley Ann Coombs, Kathleen Crum, Ann Dennison, Mary A. Doyle, Shirley Heath, Agnes Hutchinson, Jean Kessler, Carolyn Keiser, Elizabeth Link, Carole Logan, Ann Marcum, Annette Marshall, Shirley Miller, Betty Myers, Juanita McNamee, Jeanne Powell, Marilyn Rieinger, Bowie Satterfield, Merle Virginia Spencer, Lou Ellen Trimble, Eva Walsh, Ida Lenor Wellwood, Fern Williams, Judith Wood.



Zeta Tau Alpha



Hays, Carter, Rambo, Muth, Guess, Bartee, Cawood
Talley, Cleggs, May, Grugin, Sexton, Graham, Ziegler
Power, Morris, Hartman, Schubert, White, Parker, Newland
Blair, Satterfield, Martin, Clary, Link, McNamee, Trimble
Kesler, Heath, Crum, Marcum, Spencer, Keiser, Hutchinson
Williams, Chasteen, Dennison, Wellwood, Powell, Wood, Coombs
Kennedy, Logan, Myers, Marshall



Shaikun, Friedman, Marcus, Levy
Goldstein, Berman

Tau Alpha Pi

Tau Alpha Pi was founded at the University of Kentucky in May, 1945. The sorority colors are gold and brown; the yellow rose is the flower.

Officers: Anita Levy, President; Rosemary Freedman, Rush Chairman; Dolores Shaikun, Secretary; Helene Marcus, Treasurer.

Members: Rosemary Friedman, Rita Greenwald Klein, Anita Levy, Helene Marcus, Dolores Shaikun.

Pledges: Joan Dizon, Frances Goldstein, Lila Murstein.

Stray Greeks

Stray Greeks was founded at the University of Kentucky in 1946. The purpose is to further the social, academic, and fraternal life of unaffiliated fraternity men and women. The faculty adviser is Dr. Clement Eaton.

Officers are: Rusty Russell, President; Ernest Gardner, Jr., Vice-President; June Tolley, Secretary; Jean Waggoner, Treasurer.

Members are: Granville Barker, Phi Kappa Sigma; Howard Benjamin, Phi Kappa Sigma; Joseph C. Brunle, Phi Kappa Sigma; Wayne Cliffe, Kappa Phi Sigma; Ruth Combs, Phi Mu; Elizabeth Conley, Alpha Chi Omega; Allen K. Frank, Delta Kappa Epilson; Bob Grimm, Delta Upsilon Kappa; Owney C. Hall; Beta Kappa Chi; Mildred Hawkins, Theta Sigma Upsilon; Donn D. Hollingsworth, Alpha Delta Phi; Edgar Huit, Phi Kappa Sigma; Charles Newcomb, Phi Alpha Zeta; Richard M. Newman, Pi Kappa Phi; Pat Quinn, Pi Beta Phi; Joe F. Rice, Theta Chi; Rusty Russell, Beta Theta Pi; Rosetta Simpson, Theta Sigma Upsilon; Elmer C. Susemichael, Theta Tau; June Tolley, Theta Sigma Upsilon; Jean Waggoner, Phi Mu; Mary Ann Williams, Pi Kappa Sigma; Mary Witt, Delta Psi Omega; John R. Yager, Delta Upsilon.

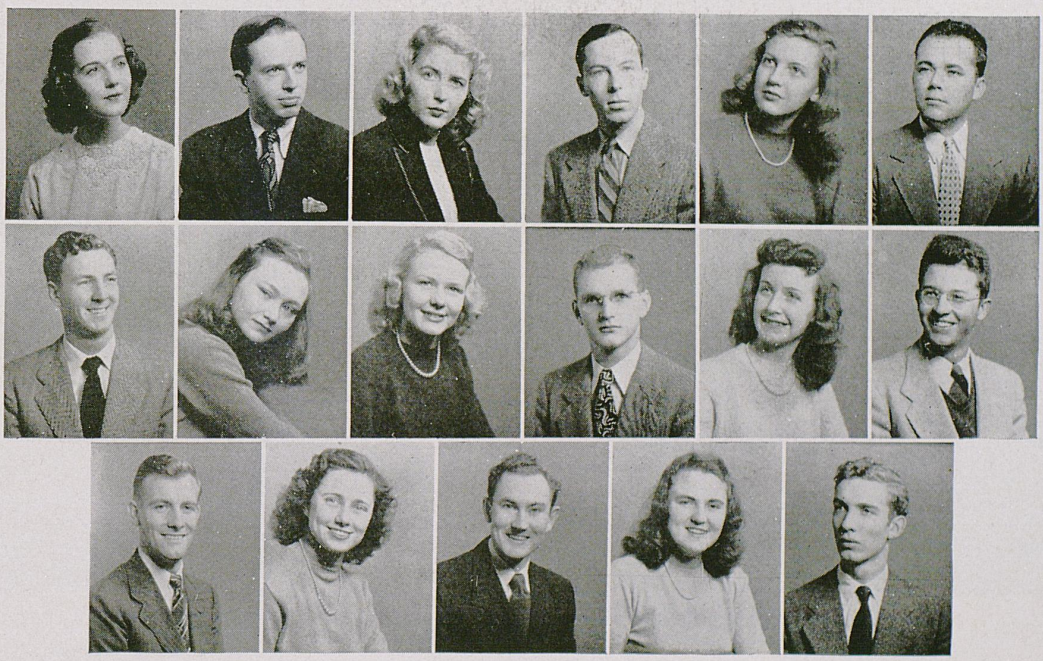

Quinn, Russell, Waggoner, Cliffe, Tolley, Gardner
Frank, Conley, Williams, Grimm, Hawkins, Hollingsworth
Hall, Witt, Newcomb, Simpson, Susemichael



ALBERT D. KIRWAN
Dean of Men



SARAH B. HOLMES
Dean of Women



JANE HASELDEN
Assistant Dean of Women

Panhellenic Council

Founded in Chicago in 1902, the Panhellenic Council was formed for the purpose of organizing and coordinating sorority life on college and university campuses. The faculty adviser is Jane Haselden.

Officers are: President, Ann Crawford Lair; Vice-President, Virginia Minter; Secretary, Celia Moore; Treasurer, Ridgley Park.

Members: Alpha Delta Pi, Martha Newman, Suzanne Hannahs; Alpha Gamma Delta, Ann Lair, Helen Ray Ford; Alpha Xi Delta, Elizabeth Walters, Janey Jameson; Chi Omega, Celia Moore, Patsy Allen; Delta Delta Delta, Rosemary Dummit, Betty Shropshire; Delta Zeta, Roberta Anderson, Mary E. McRoberts; Kappa Alpha Theta, Mary Hilleary Bryant, Patti Perrone; Stray Greeks, Mary Ann Williams; Kappa Delta, Virginia Minter, Helen Olmstead; Kappa Kappa Gamma, Ridgely Park, Louise Van Meter; Tau Alpha Pi, Anita Levy; Rosemary Friedman; Zeta Tau Alpha, Ollie Lee Hays; Jackie Cawood.



Lair, Minter, Moore, Park, Olmstead, Shropshire
Jameson, Hannahs, Ford, Walter, Bryant, McRoberts
Williams, Perrone, Friedman, Anderson

Interfraternity Council

The purpose of the Interfraternity Council is to discuss and act upon matters concerning fraternities in general and to act as a medium between the University administration and the fraternities.

Faculty adviser is A. D. Kirwan.

Officers are: President, Clell F. Despain; Vice-President, Robert Puryear; Secretary, Fred Perkins; Treasurer, Hubert Bourne.

Members are: Alpha Gamma Rho—George W. Freas, Charles H. Gulley; Alpha Sigma Phi—Jack Carpenter, Hubert Bourne; Alpha Tau Omega—Claude Sprowls, Fred Perkins; Delta Chi—Dwight L. McCray, James W. Gillespie; Delta Tau Delta—Joseph G. Young, Edgar L. Keneipp; Kappa Alpha—George Griffin, Bill Sloan; Kappa Sigma—Joe D. Miller, John R. Pryor; Lambda Chi Alpha—Donald Clark, Jim Brummitt; Phi Delta Theta—Jack Veach, Robert Puryear; Phi Kappa Tau—Harold Estill, John Heick; Phi Sigma Kappa—Clell F. DeSpain, Walter Patrick; Pi Kappa Alpha—Virgil F. Pryor, John L. McLaughlin; Sigma Alpha Epsilon—Benjamin L. Kessinger, Roy Wallace; Sigma Chi—Ray Turley, Barkley Sturgill; Sigma Nu—Harry Hinton, John S. Crosthwaite; Sigma Phi Epsilon—Hart Hagen, Joseph Ballard; Triangle—Robert Ingrum, Walter W. Aton; Zeta Beta Tau—Allen Abranson, Herbert Fogle; Stray Greeks—William F. Russell.

Interfraternity Council

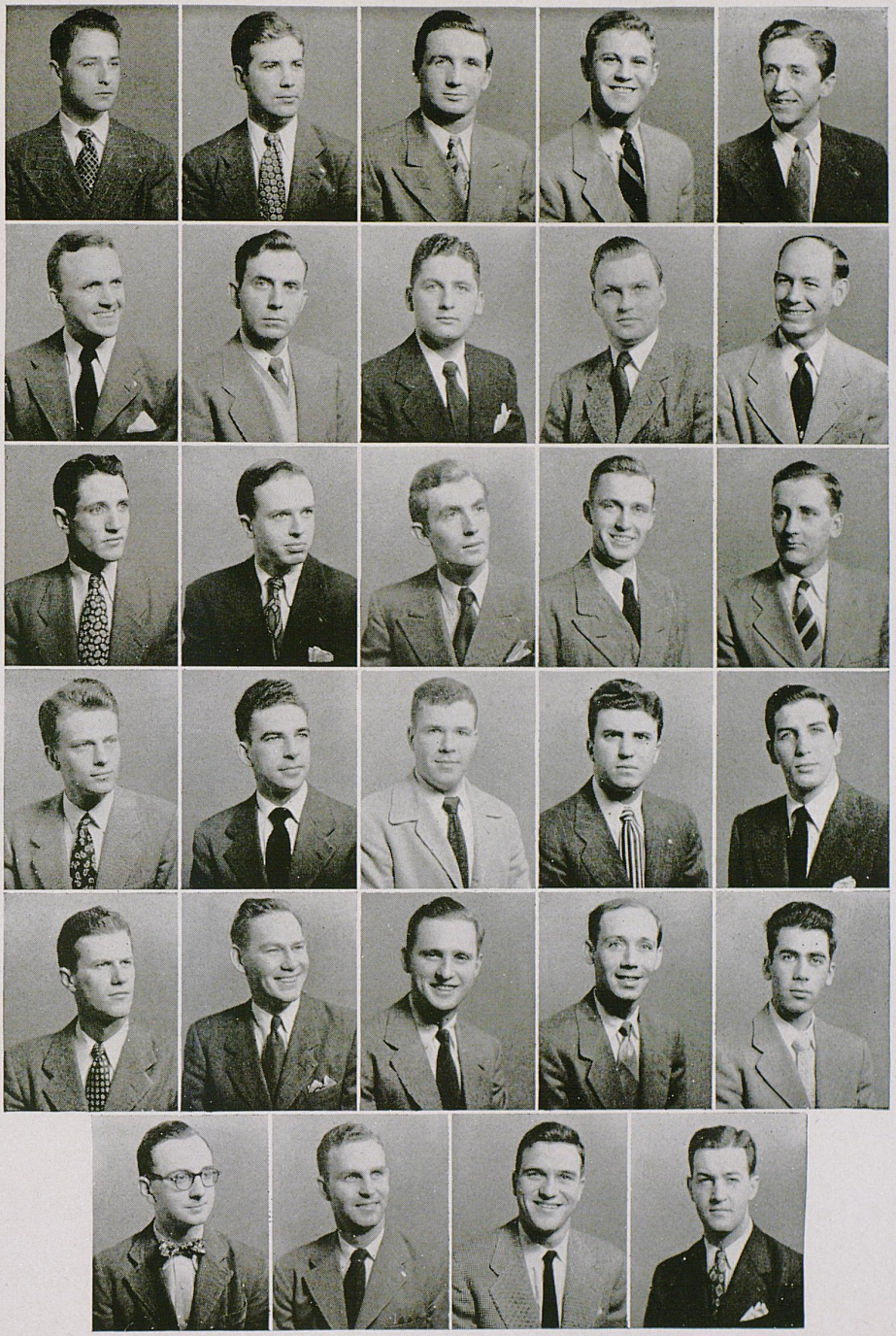

Ballard, Perkins, DeSpain, Puryear, Bourne
Sprowls, Hagen, Abramson, Keneipp, Ingram
Freas, Russell, Carpenter, Heick, McLaughlin
Clark, Brummett, Miller, Griffin, Turley
Veech, Gillespie, Aton, Pryon, Fogel
Sloan, Patrick, Sturgill, McCray

Alpha Gamma Rho

Alpha Gamma Rho was founded at Indianapolis, Indiana, in 1908 and now has 32 national chapters. Omicron chapter was installed at the University of Kentucky in 1920.

Green and gold are the fraternity colors; the pink rose is the flower.
Dr. L. H. Townsend is faculty adviser.

Officers are George Freas, President; Charles Gully, Vice-President; Charles Hamilton, Secretary; Ryburn Weakley, Treasurer.

Members in the faculty are: J. O. Barkman, Phillip Edwards, Fordyce Ely, W. P. Garrigus, E. J. Kinney, H. B. Morrison, H. B. Price, and E. J. Wilford.

Members are: Isaac D. Adams, Maurice Anderson, George Antle, Elmer F. Bean, Robert P. Beyerle, Charles W. Berckman, Hugh H. Brinkley, Robert C. Bryan, John H. Burrier, Henry J. Cash, David L. Cleeland, Robert H. Culton, Harry C. Current, James C. Dowden, John I. Dowden, George W. Freas, Landon Garrett, Jr., William C. Gayle, Gene Gray, Grant Grayson, Charles H. Gully, James G. Gully, Charles L. Hamilton, David Hatchett, Arthur Hounshell, Kile Hunter, James B. Jackson, Martin D. Johnson, Thomas H. Johnson, Jameson Jones, James D. Kemp, Henry S. La Grand, Harold Love, James E. Lynn, Calvin Martin, Jr., Shirley H. Phillips, Ralph R. Speaks, James A. Shaeffer, Charles E. Shelby, Marshall Shouse, Paul B. Sturgill, Roy Van Arsdale, John O. Venable, Ryburn Weakley, Matt R. Williams, Hiter Woods, Jay Young, William K. Young.

Pledges are: Russell Ball, Alco G. Barnes, Landon Burcham, Jack Brisbay, Don Case, James M. Crafton, Joe E. Crafton, Richard Crafton, Walter Cooper, Bruce Current, Claude Davis, Lowell Denton, Neil Farris, Carl C. Hamilton, Joe Grimes, Howard Giles, Jeptha Jett, Lebus R. Kiddwell, Donald M. Laffoon, Jack Marston, Marion Mason, Charles W. McClure, Lowas McClure, Robert Rouse, J. W. Smith, John R. Street, Robert Stroube, John Victor.



Alpha Gamma Rho



Freas, Venable, C. Hamilton, Weakley, Young, Grayson, G. Gulley, Williams
Gayle, Phillips, Shelby, Hunter, Berckman, Johnson, Shouse, Burrier
C. Current, Van Arsdale, Antole, Speaks, Cleveland, Martin, Kemp, Bryant
Beyerle, Johnson, Sturgill, J. C. Dowden, Hatchett, LeGrande, Brinkley, Love
Shaffer, Hounshell, Cash, Culton, J. Gulley, John Dowden, Bean, Jones
Barnes, Denton, Jett, Chas. Current, Davis, Laffoon, Grimes, McClure
Brisbay, Mason, Burchman, Garrett, Street, Joe Crafton, Giles, Farris,
R. Crafton, Cooper, Victor, Kidwell, Woods, Stroube, James Crafton, C. Hamilton

Alpha Sigma Phi

Alpha Sigma Phi was founded at Yale University in 1845 and now has 73 chapters in American colleges and universities. Sigma chapter was installed at the University of Kentucky in 1917. Cardinal and stone are the fraternity colors; the cardinal rose is the flower.

Officers are: Jack Carpenter, President; Jack Miller, Vice-President; Thomas Riley, Secretary; Hubert Bourne, Treasurer.

Members are: Harold E. Armsey, Hubert Bourne, Garland G. Bryant, Jack L. Carpenter, Luther Coleman Coffey, William C. Coleman, Wendell B. Cooper, Walter Cox, William D. Cracraft, Kenneth D. Cummins, Hugh D. Dillehey, Henry A. Dizney, William D. Doan, Edward B. Hatchett, James M. Kuhn, Glenn McAllister, Jack L. Miller, Larry H. Myers, Thomas L. Riley, Raymond W. Schlachter, William K. Snead, Jay Walden, Nyram L. Young.

Pledges are: Cecil T. Beckett, Russell Cook, Eugene Edwards, Bob Gash, Tom Gilmore, Richard L. Haring, Charles A. Hatcher, Charles A. Hopkins, Algia Jacobs, Gene Madison, Gerald E. Runager, Dudley Saunders.



Alpha Sigma Phi

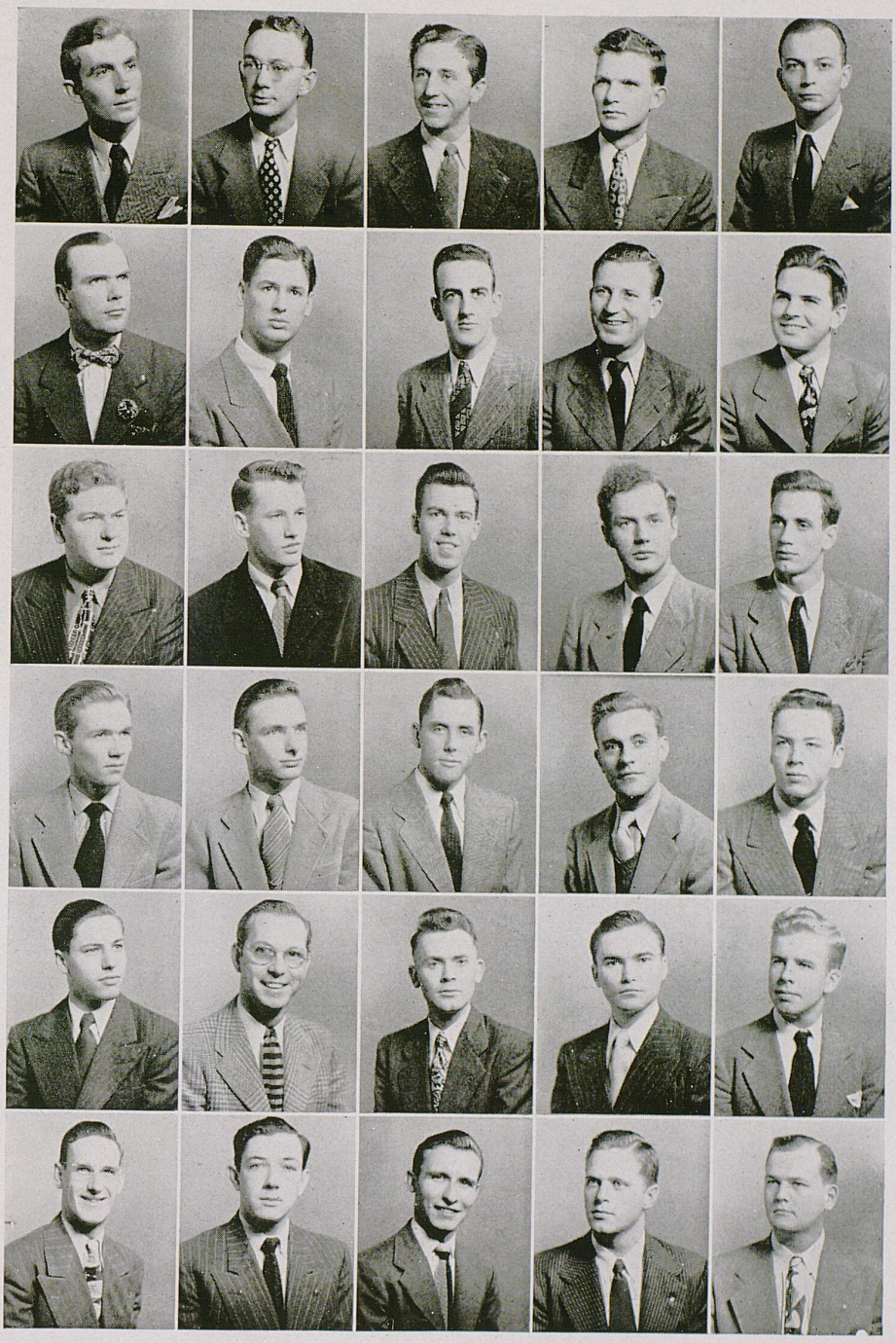

Carpenter, Miller, Bourne, Riley, Walden
Schlachter, Cracraft, Myers, McAlister, Cox
Doan, Coleman, Dizney, Snead, Cummins
Coffey, Dillehay, Jacobs, Hatchett, Young
Armsey, Kuhn, Beckett, Hopkins, Haring
Cook, Gash, Edwards, Runager, Gilmore

Alpha Tau Omega

Alpha Tau Omega was founded at the Virginia Military Institute in 1865, and now has 100 chapters in American colleges and universities. Mu Iota chapter was installed on the University of Kentucky campus in 1909. Fraternity colors are blue and gold; the white tea rose is the flower. Professor L. E. Nollau and Bart Peak are the faculty advisers.

Officers are: Claude Sprowls, President; Evan Ray, Vice-President; Laurence F. Martin, Jr., Secretary; Wilbur Adams, Treasurer.

Alumni in the University faculty are: Dean L. J. Horlacher, Professor L. E. Nollau, Bart Peak, Dr. Niel Plummer, Joe Atkinson, and Mike Balitsaris.

Members are: Wilbur Adams, Bill Allen, Brantly Amberg, Juan Balzola, William Blackburn, Louis Bondurant, Frank Boswell, Jim Brockenborough, Walter Brooks, Harry Carrico, Bill Detherage, Jim Dotson, Silas Fisher, Felix Gossum, Dalton Greenfield, Bill Hall, Jesse Hill, David Holland, Winifred Kelly, Bill Lamb, Dwain Lowry, Bill Lyon, Larry Martin, John Milkovich, Cliff Miller, Jack Marshall, Dan Mullin, Robert Nelson, Jimmy Nickel, Maurice Pace, Joe Palmer, Fred Perkins, Royce Pulliam, Gene Phillips, Evan Ray, George Reynolds, Ed Roberts, Ray Robinson, Joe Scott, George Sparrow, Claude Sprowls, Bailey P. Smith, Joe Craig Smith, George Stewart, Jack Stewart, Herbert Thompson, Owen Vance, George White, Tommy Wolfe.

Pledges are: Joe E. Carter, Basil Gaither Jr., Joseph Gillespie, John D. Goodlette, Joe B. Hall Bill Hill, Jack Humphries, Mark N. Lackey, Willis Carson Lyons, Warren F. Magee, Frank Maturo Jr., Maubert Mills, Meredith Mynheir, Bill Noe, Jim Patterson, George T. Penn, Robert Planitz, Robert L. Spradlin, Norman G. Sexton, Dan Stamer, Jack Taylor, Melvin Tinsley, Ernest Vines, James West.



Alpha Tau Omega



Sprowls, Brockenborough, Ray, Adams, Nelson, Nickel, Lowry, Martin
Palmer, Detherage, Pace, Kelly, White, Allen, Pulliam, Boswell
Perkins, Vance, Greenfield, Lyon, J. Stewart, Marshall, G. Stewart, Holland
Robinson, Reynolds, Milkovich, Gossum, Smith, Lamb, Phillips, Mullin
Brooks, Balzola, W. Hall, Thompson, Hill, Sparrow, Dotson, Amberg
Maturo, Humphries, Magee, J. Hall, Mynhier, Gaither, Mills, Lackey
West, Spradlin, Lyons, Gillespie, Noe, Carter, Sexton, Goodlette
Stamer, Planitz

Delta Chi

Delta Chi was founded at Cornell University, October 13, 1890, and installed on the University of Kentucky campus in 1914. Fraternity colors are red and buff, and the white carnation is the flower.

Professor William Tolman is the faculty adviser. Officers are: President, Dwight McCray; Vice-President, James Gillespie; Secretary, Charles Chinn; Treasurer, James Collier.

Members are: Russel Beatty, James Bell, John Blevins, Charles Breckel, George Cannon, David Chapman, Charles Chinn, Robert Compton, Jack Crawford, William Crawford, James Collier, James Darst, William Davis, Fred Dupree, James Gillespie, Gene Harmon, Jack Harmon, William Harrison, Robert Hauser, Howard Human, Charles Legette, Peter Manos, Dwight McCray, Samuel McIlvaine, Paul Morgan, L. H. Nicholls, Seth Nuckols, Robert O'Mara, Mitchell Owens, Paul Pratt, William Roche, William Rosson, Bruce Sayre, Murray Shearard, William Summit, James Wesley, Raymond Ware.

Pledges are: Douglas Brown, Henry Campbell, Paul Carlson, Michael Chandler, Carl Dean, E. Denham, William Farra, Lucian Fluty, Bernard Gravitt, Ernest Jones, Paul Jordan, John Kearney, George Mayerchak, Joseph Motica, William Peak, Cecil Rowland, Gene Stokely, Claude Toney, Charles Yunker.



Delta Chi

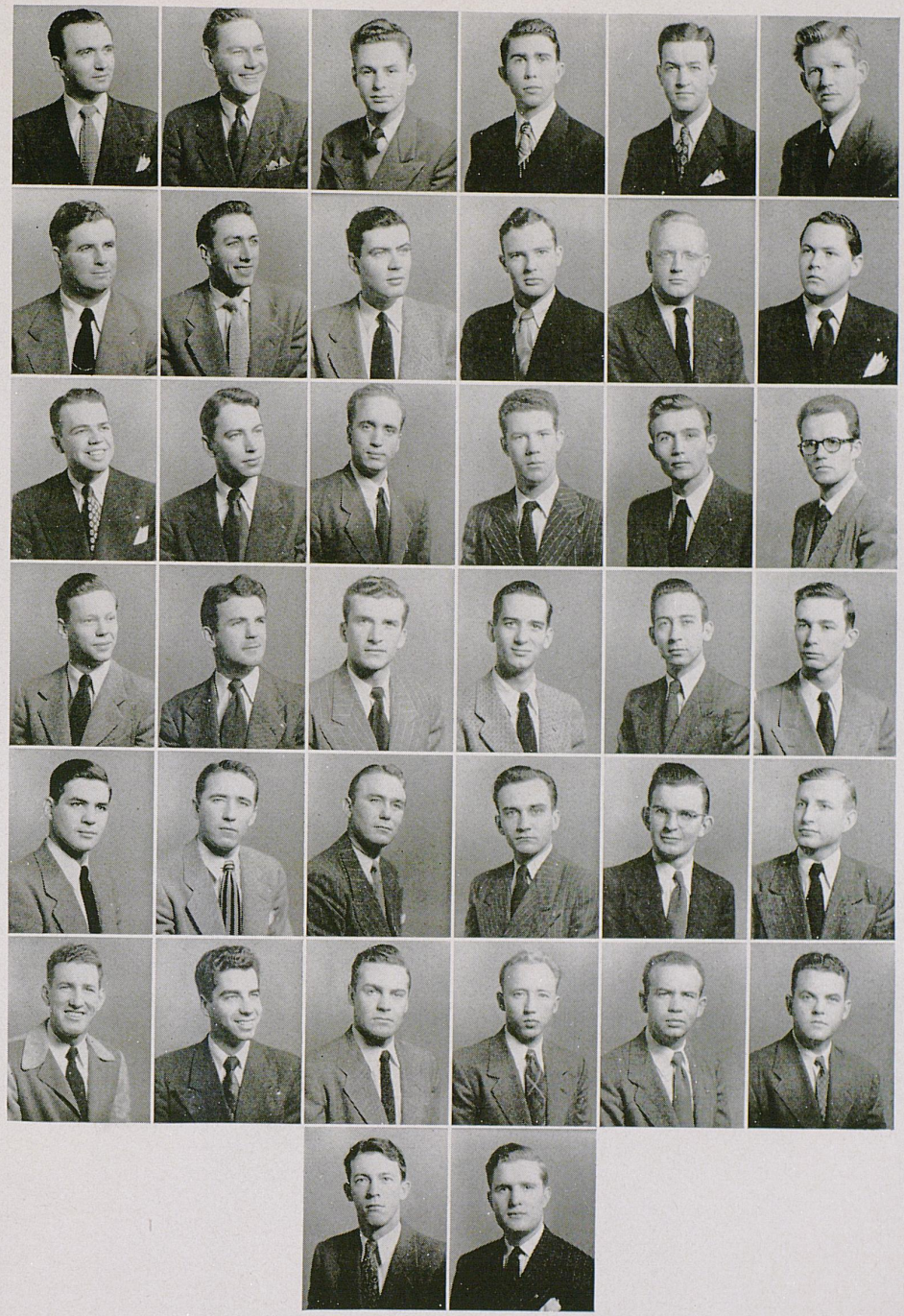

Manos, Gillespie, Chinn, Dupree, McCray, Collier
Sayre, Owens, Chapman, McIlvaine, Shearard, Davis
Blevins, Nuckols, Wesley, Compton, Harmon, Legette
Cannon, Nicholls, Pratt, Brown, Brechkel, Bell
Darst, James Crawford, Jack Crawford, Peak, Dean, Farra
Jones, Yunker, Carlson, Toney, Rowland, Denham
Kearney, Gravitt

Delta Tau Delta

Delta Tau Delta was founded at Bethany College, Virginia, in 1859, and now has 76 chapters in American colleges and universities. Delta Epsilon chapter was installed on the University of Kentucky campus in 1924.
The fraternity colors are purple, white, and gold; the iris is the flower.

Officers: Joseph Young, President; Raymond Randolph, Vice-President; Robert Stewart and H. B. Wright, Secretaries; Hugh Moorhead, Treasurer.

Members: Troy E. Adams, Dan Beam, Dave Beam, Ellis T. Beck, Robert Bell, Leland Brewster, Frank A. Bryson, John Burdin, Frank Cassidy, Andrew H. Clark, Robert M. Dean, William Dewitt, Charles R. Dougherty, William J. Gutermuth, Douglas Haynes, Stanley Hays, Earl R. Heffner, William Hockensmith, Edward S. Jones, Edgar L. Keneipp, Marvin Lear, James Lett, William List, Jack D. McComas, Robert McCowan, William T. McLain, James Mokas, Hugh S. Moorhead, John C. Myers, Robert Neal, William Overhultz, Richard Overstreet, Frank Pittman, Earl M. Prater, Preston Price, Jack T. Pryor, Raymond Randolph, H. D. Reed, William M. Rhoads, E. A. Rowsey, Walter L. Roy, H. Clay Russell, John Russell, James C. Sauter, Robertson Scott, Donald Sebastian, Robert A. Stansbury, Robert F. Stewart, James C. Stites, Jack C. Strother, Omar L. Tatum, Ralph D. Tatum, John Walthall, William Ware, Vernon West, Leland F. Wisner, Harold B. Wright, Joe G. Young, Thomas O. Youtsey.



Delta Tau Delta

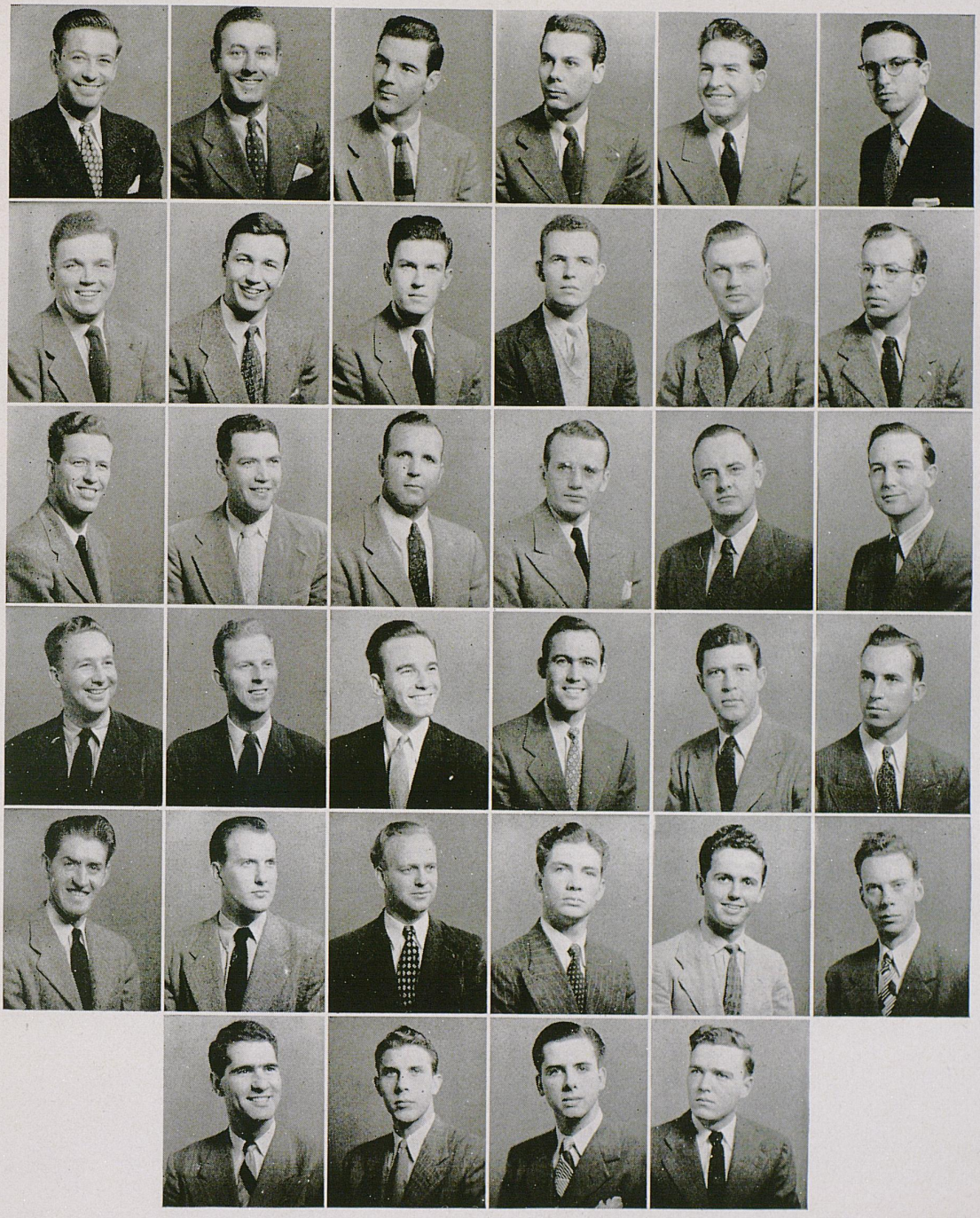

Rowsey, Lett, Randolph, Young, Wright, Morehead
Heffner, McClain, Beck, Prince, Keneipp, Jones
Hays, Adams, Myers, Youtsey, Sebastian, Pittman
McComas, Stites, Bryson, Walthal, Hockensmith, Bell
Neal, DeWitt, Wisner, Dean, Cassidy, Rhoads
Overhultz, W. Gutermuth, Clark, Overstreet

Delta Tau Delta

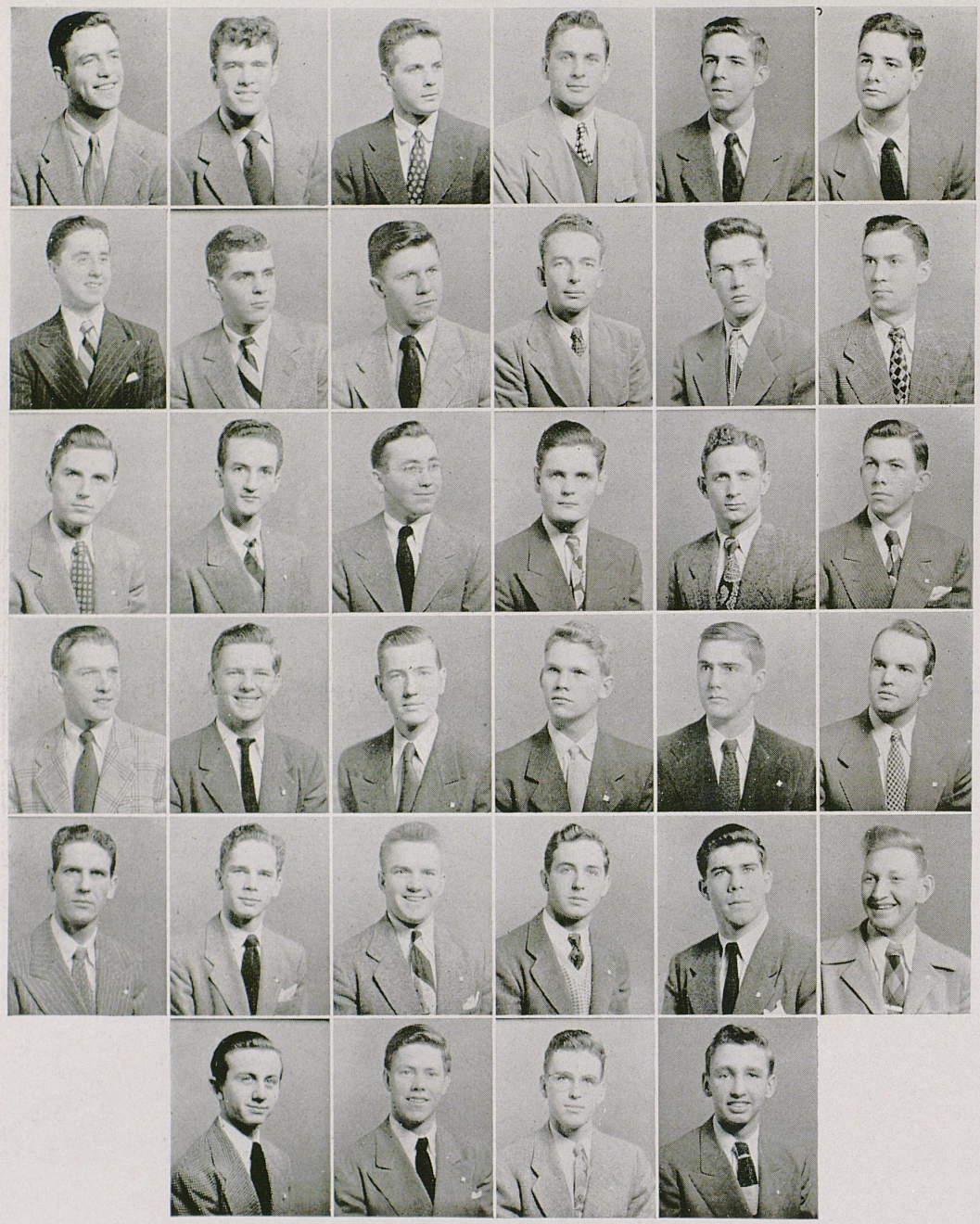

D. Beam, J. Beam, R. Tatum, O. Tatum, Sauter, Mokas
McCowan, Stansbury, Lear, Ware, Brewster, West
Faulconer, Patrick, Strother, Roy, Brady, Dorr
Kaster, White, Lezius, Burke, Regan, Talbott
Riggs, Martin, Townes, Watson, J. Gutermuth, Langston
Kerr, Nightengale, Martin, Catron

Delta Tau Delta



Townes and Bryson happy in service . . lucky Pryor takes aim . . that pleasant after dinner feeling on Sunday . . . Mimi—the best one.

Freddy can't elude Betty . . . the best dressed at the ball . . . all right Jim, Tinky's all yourn.

Two Delts wield hammers . . . Townes hates the infirmary . . . the officers . . . Ralph is amazed This won the homecoming cup . . . Mokie cracks a joke . . . Maria didn't catch

Three happy pledges, in the fall that is . . . Our pledges NEVER loaf . . . the warblers bore Frank Faulconer

Kappa Alpha

Kappa Alpha was founded at Washington and Lee University in 1865 and now has 68 chapters in American colleges and universities. Theta chapter, installed at the University of Kentucky campus, February 21, 1893, was the first fraternity organized on this campus. Crimson and old gold are the fraternity colors and its flowers are the crimson rose and the white magnolia.

Dr. C. C. Carpenter is the faculty adviser. Officers are: President, George W. Griffin; Vice-President, William E. Sloan; Secretary, Harry V. Rouse; Treasurer, Bartley Greenwell.

Members are: Frank Adams, Bob Anspach, Tom Baldwin, Frank Benton, Jim Blair, Dan Botts, Alex Calvert, Willard Carmichael, Bill Cox, Doug Delano, Russell des Cognets, Bill Donovan, Ray Enicks, Churchill Gorman, John Gorman, Bartley Greenwell, George Griffin, Bill Griffin, John Hale, Grayson Hanks, John Hicks, Jim Hisle, Dick Hoddy, John Irvin, Lucien Kinsolving, Ed Kubale, Rube Kubale, Jimmy Jack Lewis, Mack Linville, Greenberry Marshall, Joe Matthews, Ollie McCormick, Charles Mitchell, Jack Money, Jim Morris, Bill Nash, Bob O'Brien, Carl Ratliff, Warren Rogers, Ralph Rose, Harry Rouse, Blair Seaman, Hardin Short, Bill Sloan, Holmes Smart, Paul Smith, Harold Snowden, Jack Sorrelle, John Stout, Bob Trimble, Bob Turley, Ford Waller, John Ward, Phil Weisenberger, Dave Wilson, John Wimberley.

Pledges are: Haywood Alves, Bert Bathiany, Frank Bohannon, Bob Brown, Ray Burch, Ben Chandler, Tom Clore, Jack Judy, Bob Maxwell, Don Patrick, Hal Steele, Phil Steele, Ed Tanner, Bill Winfree, Harold Ziegler.



Kappa Alpha

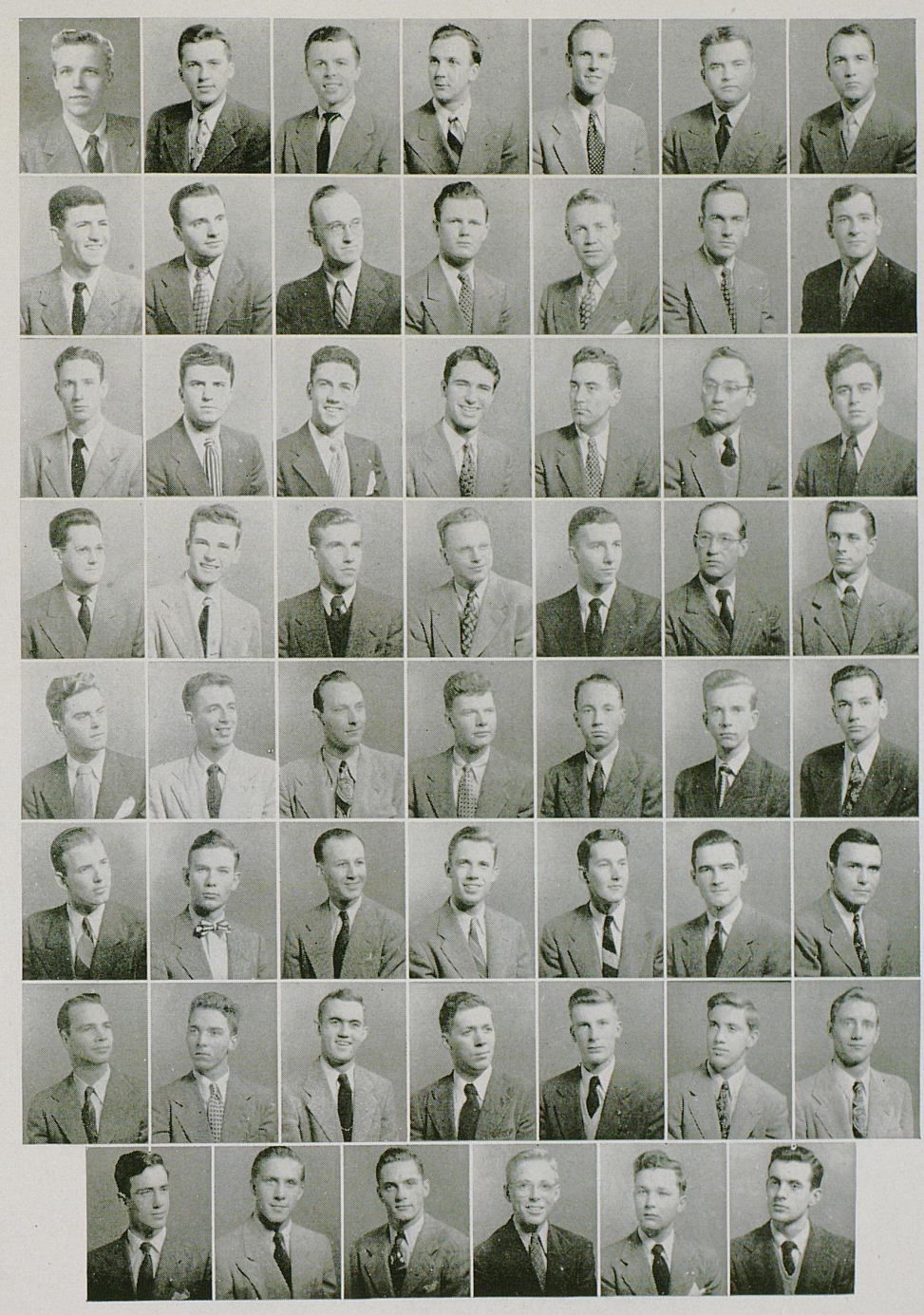

Waller, Rouse, Sorrelle, Greenwell, Cox, Hicks, Donovan
B. Griffin, Linville, des Cognets, Nash, Kinsolving, Irvin, Enicks
Baldwin, Adams, G. Griffin, Turley, Mitchell, Morris, Money
Ratliff, Benton, Rose, Blair, McCormick, Delano, Botts
Weisenberger, Seamen, Lewis, Rogers, Stout, Matthew, Calvert
Snowden, Ward, Anspach, Wilson, Smith, Gorman, Brown
Short, Alves, Burch, Trimble, Clore, Chandler, Bohannon
Judy, Patrick, Bathiany, Maxwell, Hoddy, Tanner

Kappa Sigma

Kappa Sigma was founded at the University of Virginia, December 10, 1869. Beta Nu, one of 118 national chapters, was installed on the University campus in 1901. The fraternity colors are scarlet, white, and green; the lily of the valley is the flower. Faculty adviser is Frank D. Peterson.

Officers are: President, Joe D. Miller; Vice-President, William A. Whitehead; Secretary, Martin G. Wilson; Treasurer, Russell E. Travis.

Alumni in the University faculty are W. D. Funkhouser and Frank D. Peterson.

Members are: C. L. Acton, Harvey M. Allen, Rodney A. Beck, William K. Benjamin, William R. Bennett, William E. Brandenburg, James R. Brown, Virgil L. Christian, Roger F. Cooper, James Craig, Allen W. Daugherty, William Drake, Charles M. Dunn, Marce P. Dunn, Hugh P. Earle, James E. Fethe, Luke Floyd, Richard D. Floyd, James D. Ford, Edward L. Fossett, James W. Fraysure, William L. Gault, William D. Goodloe, Dwaine E. Gullett, William L. Guy, Jack E. Hartfield, Fred F. Howard, William S. Huffman, Robert H. Kaiser, Howard W. Kelly, John H. King, Ernest L. Kirkpatrick, Paul A. Laine, Gerald E. LeMasters, William H. Lentz, Henry C. Lewis, Jack Luigart, William M. McCollum, John W. McKenzie, Joe D. Miller, Clark C. Nowland, John R. Perkins, Don C. Phelps, Ray Pryor, John O. Reynierson, Joseph S. Simms, James H. Simpson, Osso B. Stanley, Roger N. Stark, James K. Steele, James B. Stewart, Rupert E. Stivers, Gilbert L. Taylor, Russell E. Travis, Glenn Weatherspoon, William A. Whitehead, Jack K. Whitman, Roger P. Whitton, Martin G. Wilson, George I. Witt.

Pledges are: William C. Berger, Clifford Brumbaugh, Joseph W. Campbell, David E. Combs, Frank W. Dempsey, Robert. L. Duff, Michael J. Edgeworth, Kenneth G. Felty, William T. Gordon, Robert Heath, Milton Z. Kafoglis, George G. King, Joseph P. Knight, Charlie L. Koehler, Rollie D. Leach, Robert G. Lentz, Bud S. Lusby, Joseph B. McClain, Lawless McKenzie, Robert C. Norris, Paul Reed, Tony Rotuno, Robert D. Seay, William P. Settlemire, Irvine Stapp, Hogan Trammell, Charles Tucker, Joseph F. Wathen, Hubert Wright, Robert O. Young, Tomas C. Zinniger.



Kappa Sigma

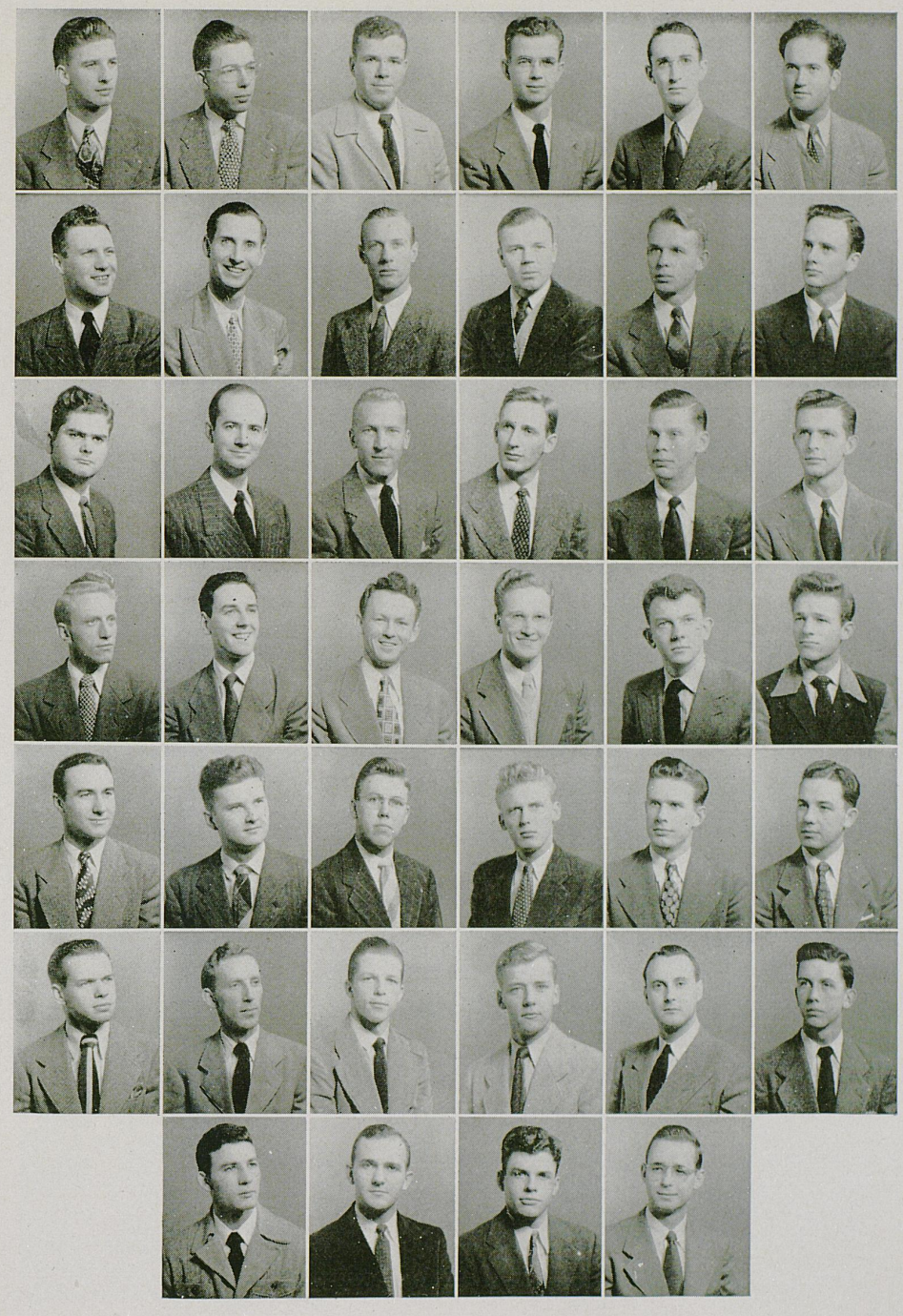

Kirkpatrick, Wilson, Miller, Whitehead, Cooper, Travis
Craig, Reynierson, Fraysure, Laine, Stanley, Pryor
Acton, Drake, Stark, Huffman, Luigart, Weatherspoon
Whitton, Hartfield, Taylor, Lentz, Kaiser, Stivers
Floyd, Young, Fethe, Steele, Daugherty, Kelly
Howard, Witt, Stewart, Guy, Simpson, Ford
Phelps, McCollum, J. King, Nowland

Kappa Sigma

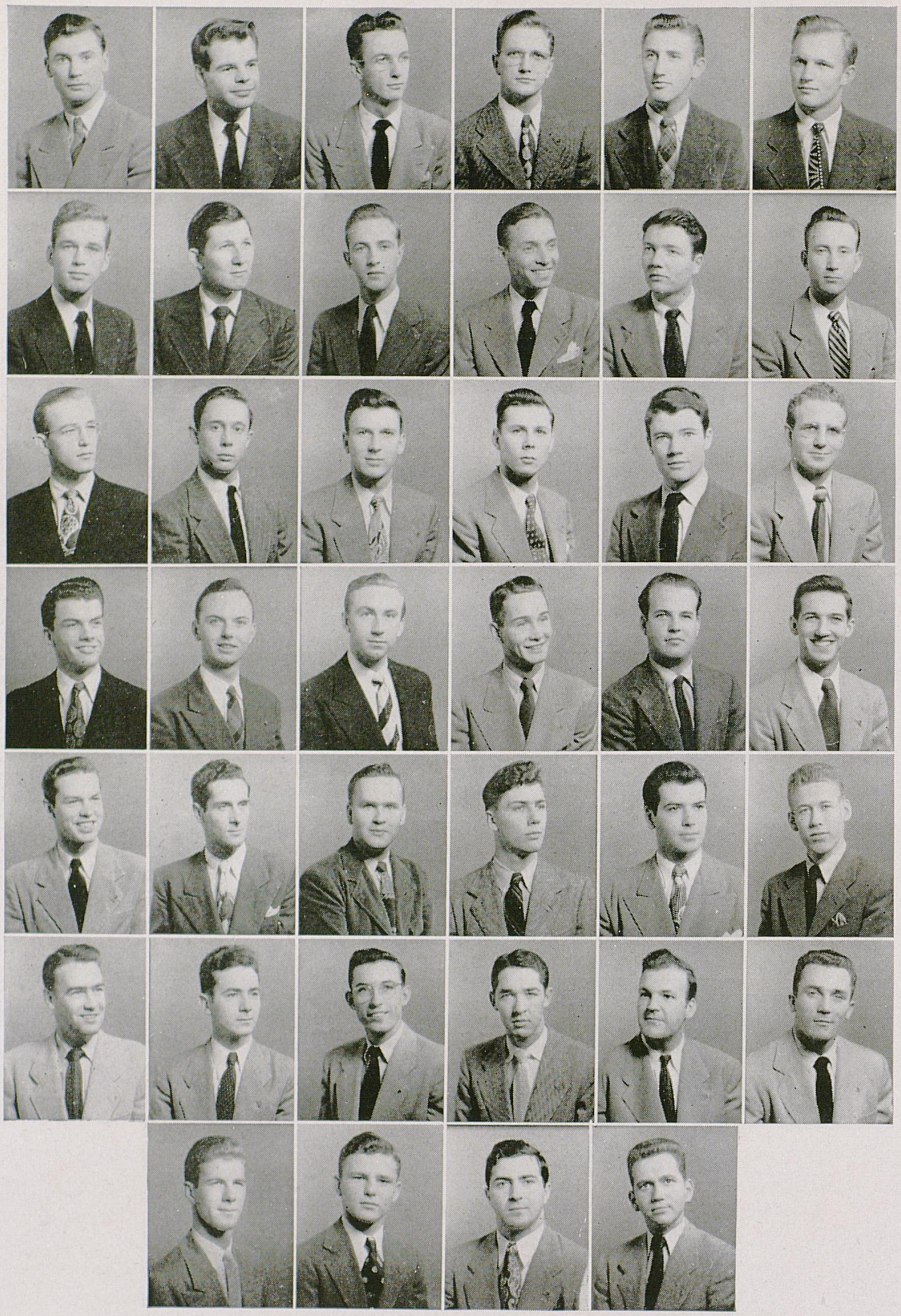

Brandenburg, Brown, Whitman, Lentz, Fossett, Simms
Bennett, Benjamin, Lewis, Floyd, C. Dunn, Perkins
LeMasters, Gault, Combs, Kafoglis, M. Dunn, Berger
G. King, Stapp, Dempsey, Leach, Gordon, Duff
Lusby, Zinninger, Edgeworth, Tucker, Norris, Felty
Wright, Reed, Campbell, McClain, Trammell, McKenzie
Brumbaugh, Koehler, Rotuno, Knight

Kappa Sigma

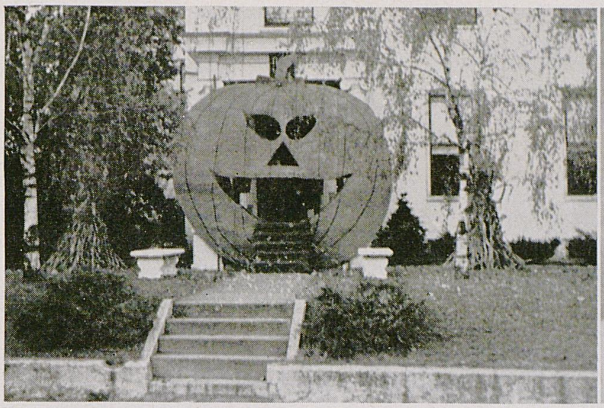





Hallowe'en decoration . . . "Mom" Carpenter
Cigaretts and Whoosky . . . Homecoming decoration
Chester and Duke . . . Founders Day Banquet . . . "Lil Abner"

Lambda Chi Alpha

Lambda Chi Alpha was founded at Boston University in 1908. Epsilon Phi chapter, one of 116 chapters, was installed on the University of Kentucky campus in 1930. Purple, green and gold are the fraternity colors; the white rose is the flower.

Officers are: Donald Clark, High Alpha; James Brummet, High Beta; Sherwood Kirk, High Gamma; Ellis Monach, High Tau.

Alumni on the University faculty include Dr. Frank T. MacFarland and Dr. W. S. Ward.

Members are: Oakley R. Brown, James Brummet, Calbert C. Butler, Clifford F. Carpenter, George Caughey, Douglas Cayse, Fred Christian, Irvin Christopher, Donald Clark, John R. Cox, James R. Dance, Abraham Hammonds, Charles C. Hawley, Franklin W. Hecker, Edwin G. Holliday, David Hysinger, John A. Idleman, Sherwood Kirk, John Krumpelman, Bernard May, Bruce McCullough, Charles R. McGehee, James E. Monach, John S. Renfro, Samuel A. Ruark, Harold Rogers, James R. Rutter, George H. Talbert, Allen C. Terhune, Carl R. Turner, Charles B. Williams, Gordon Witt, Thomas L. Wuerdeman.

Pledges are: Smith Armstrong, Johnny Bailey, Jack Barnhill, Robert Bunting, Bill Chestnut, Claude V. Cooper, Harry Craft, Don Cummings, Robert P. Duff, Thomas Dwyer, Louis A. Fanning, Jack Feierabend, Arthur Hendricks, Thomas E. Hough, Paul E. Hunley, Dick Leyman, Howard Locke, Ben F. Lutes, Richard Macke, William Morrow, Charles E. Moore, Daniel O'Malley, William Pedkulski, James R. Rhea, William J. Siemans, Robert G. Smith, Jackie F. Sparks, Paul Stadleman, Johnny Sutak, Frank Tucci, Dewel Woodward, Clyde Wooten.



Lambda Chi Alpha

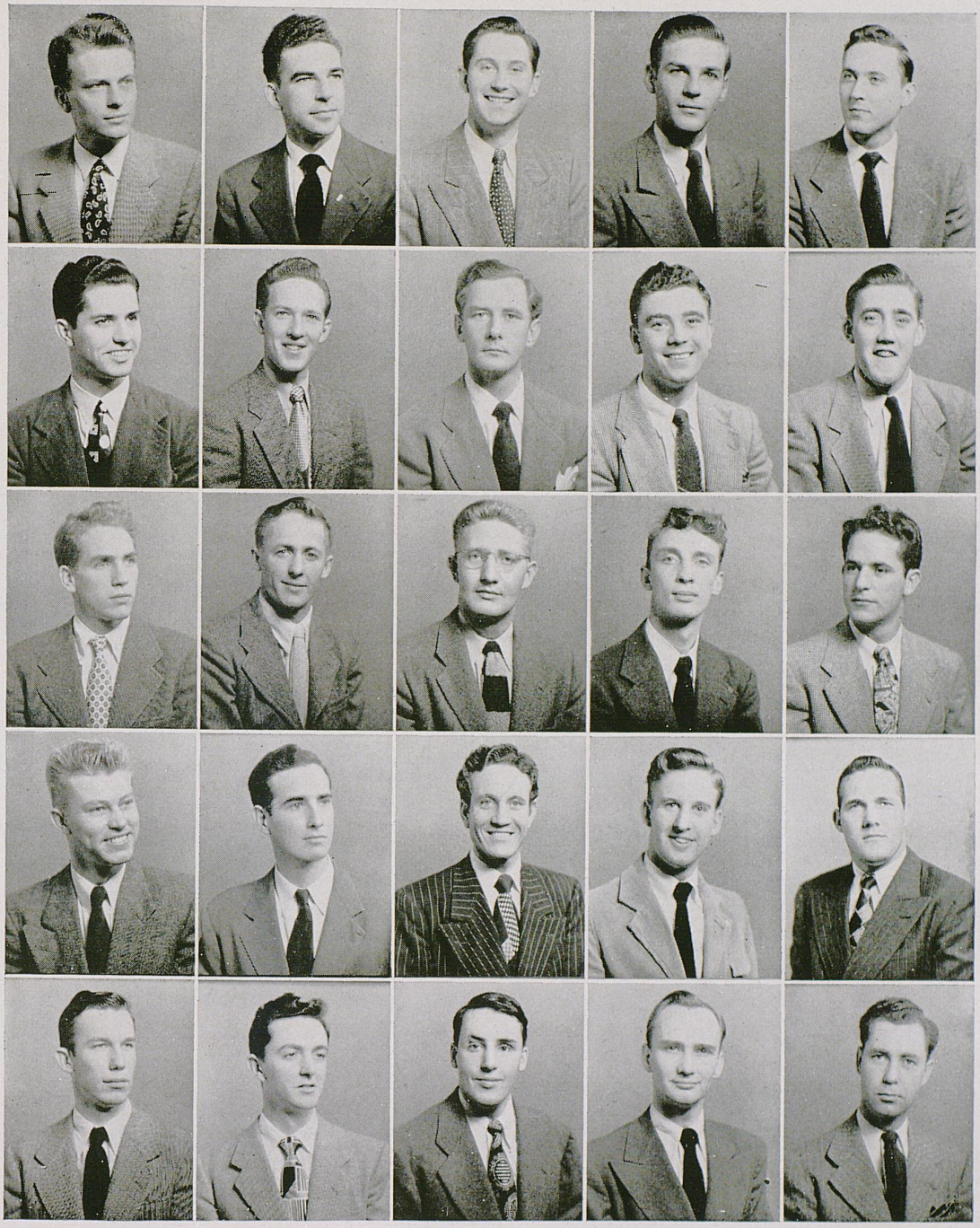

Clark, Brummett, Kirk, Monach, Krumpelman
Hysinger, McGehee, Hawley, Caughey, Hammons
McCullough, Idleman, Dance, Terhune, Holliday
Wuerdeman, Christian, Cayce, Hecker
Brown, Butler, Ruark, Cox, Carpenter

Lambda Chi Alpha

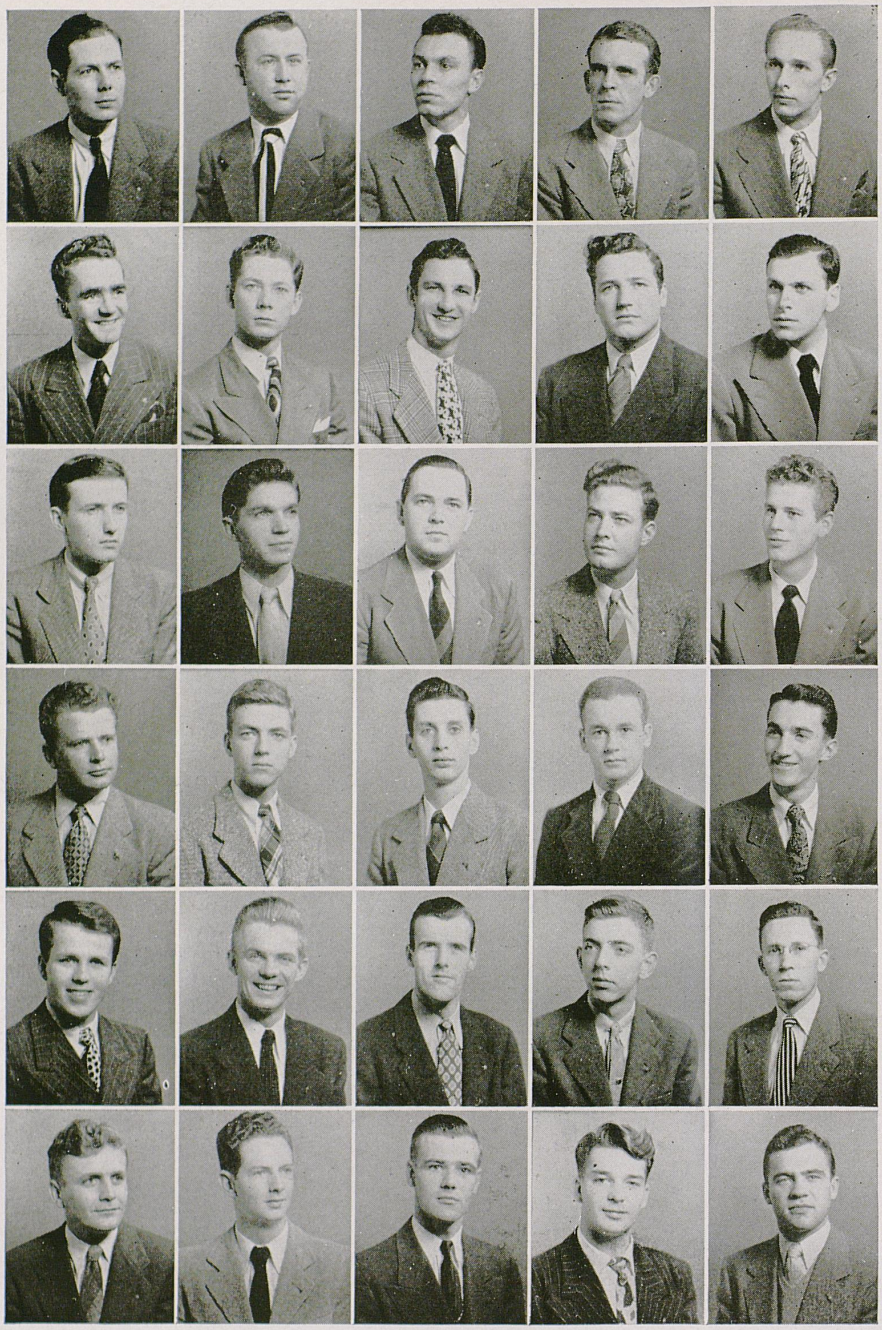

Dwyer, Duff, Siemens, Craft, Stadleman
Bunting, Moore, Hough, Sutak, Hunley
Hendricks, Rhea, Smith, Lutes, Podkulski
Barnhill, Bailey, Sparks, Morrow, Macke
Woodward, Fanning, O'Malley, Armstrong, Locke
Wooton, Chestnut, Cooper, Cummings, Leman

Lambda Chi Alpha



Howard and his gal . . . Our mouthpiece—J. R. Rutter . . . Spring formal! (George and Cathy) . . . Mrs. Hammock, housemother . . . River party, Duffy and date.

Where's that truck? . . Frankie and Doug . . Jeanne and Bruce . . Bob and his baby.

ADPi's and Lambda Chi's . . Gene and John . . Watch that coke! . . More spring formal, Springhurst.

What's the matter, Don? . . . Buddy Butler and Allen Terhune . . . Don, Oak, Abe and Buddy . . . Watch the birdie.

The heap won't run . . . Charlie Hawley . . . Abe and Gardiner . . . Lonesome, Buddy?

Phi Delta Theta

Phi Delta Theta was founded at Miami University, Oxford, Ohio, in 1848, and now has 108 chapters in American colleges and universities. Kentucky Epsilon chapter was installed on the University campus in 1901. Azure and argent are the fraternity colors; the white carnation is the flower.

Officers are: President, Jack Veech; Vice-President, Bob Puryear; Secretary, Marshall McCann, Jr.; Treasurer, George Covington.

Members are: Jack Atchison, Les Avis, Morris Beebe, Forrest Bobbitt, Iley Browning, John Browning, Beebe Caldwell, George Covington, Garland Dummit, Bob Estill, Jack Ferris, Julian Fortney, Bill Gardner, Charlie Gardner, Macquary Gay, Frank Gilliam, Robert Giltner, William Giltner, Wendell Hall, Pryor Hancock, Wood Hannah, Stuart Harlowe, Dalam Harper, Tom Harris, Hubert Hazelip, John Hopkins, Jim Howe, Ely Jackson, Wallace Jones, Burleigh Kaster, Herman Kessler, Bill Lewis, Marvin Maddox, Tom Marshall, Marshall McCann, Ben Moore, Jimmy Mulloy, Hudson Nichols, Johnny Owens, Gaylord Pack, Harold Park, Jack Park, John Penrod, Burt Pollett, Charlie Price, Bob Puryear, Charlie Puryear, Tom Rankin, Teddy Ray, Gerald Reams, Russell Rice, Joe Richards, Bill Rogers, Calvert Roszell, Leslie Rue, Joe Russell, Kenny Scroggins, Clarence Short, Herbert Sledd, Tom Smith, Johnny Stough, Bill Sullivan, Bill Sutton, Dave Thomas, Jimmy Thompson, Forrest Thompson, Jerry Tipton, Dick Tygrett, Tom Underwood, George VanMeter, Bob Vatter, Jack Veech, Jim Volner, Bill Ward, Stanley White, Ed Whitfield.

Pledges are: Ted Bates, Sam Collins, Sandy Cummins, John Diskin, Tom Hallock, John Harrison, Bill Hayes, Jack Hibbs, Ed Jewett, Henry Jones, William McCann, Warren Reynolds, Eugene Romele, Junie Rowland, Art Scott, Hubbard Spencer.



Phi Delta Theta

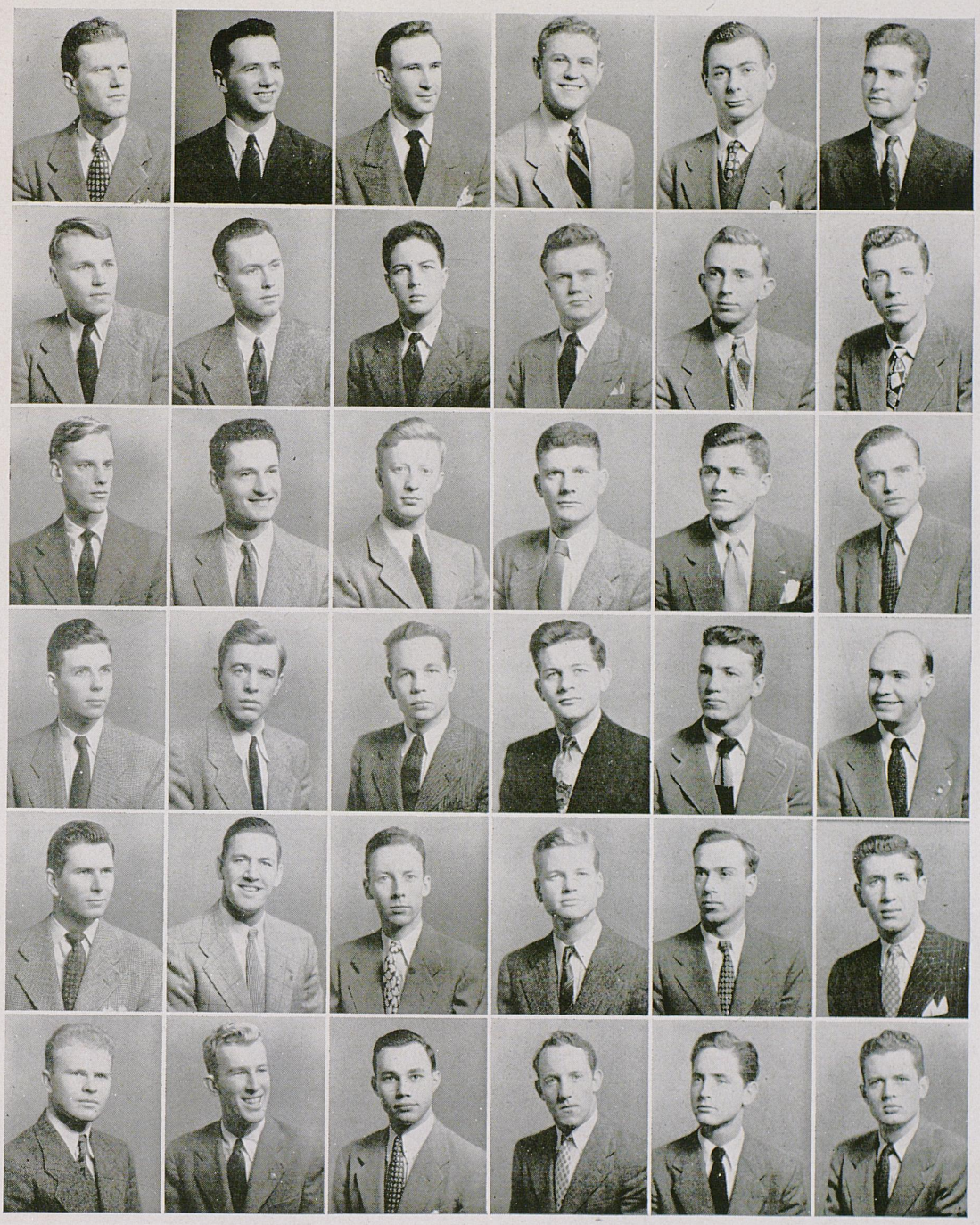

Veech, M. McCann, Covington, R. Puryear, Sullivan, Gilliam
Price, I. Browning, Fortney, Reams, Owens, Beebe
Atchison, Lewis, Short, Underwood, Kessler, J. Browning
Pack, Hopkins, Maddox, Thomas, Howe, Rogers
Caldwell, W. Jones, Sutton, Moore, Richards, Tygrett
White, R. Giltner, Vatter, Volner, J. Thompson, Sledd

Phi Delta Theta

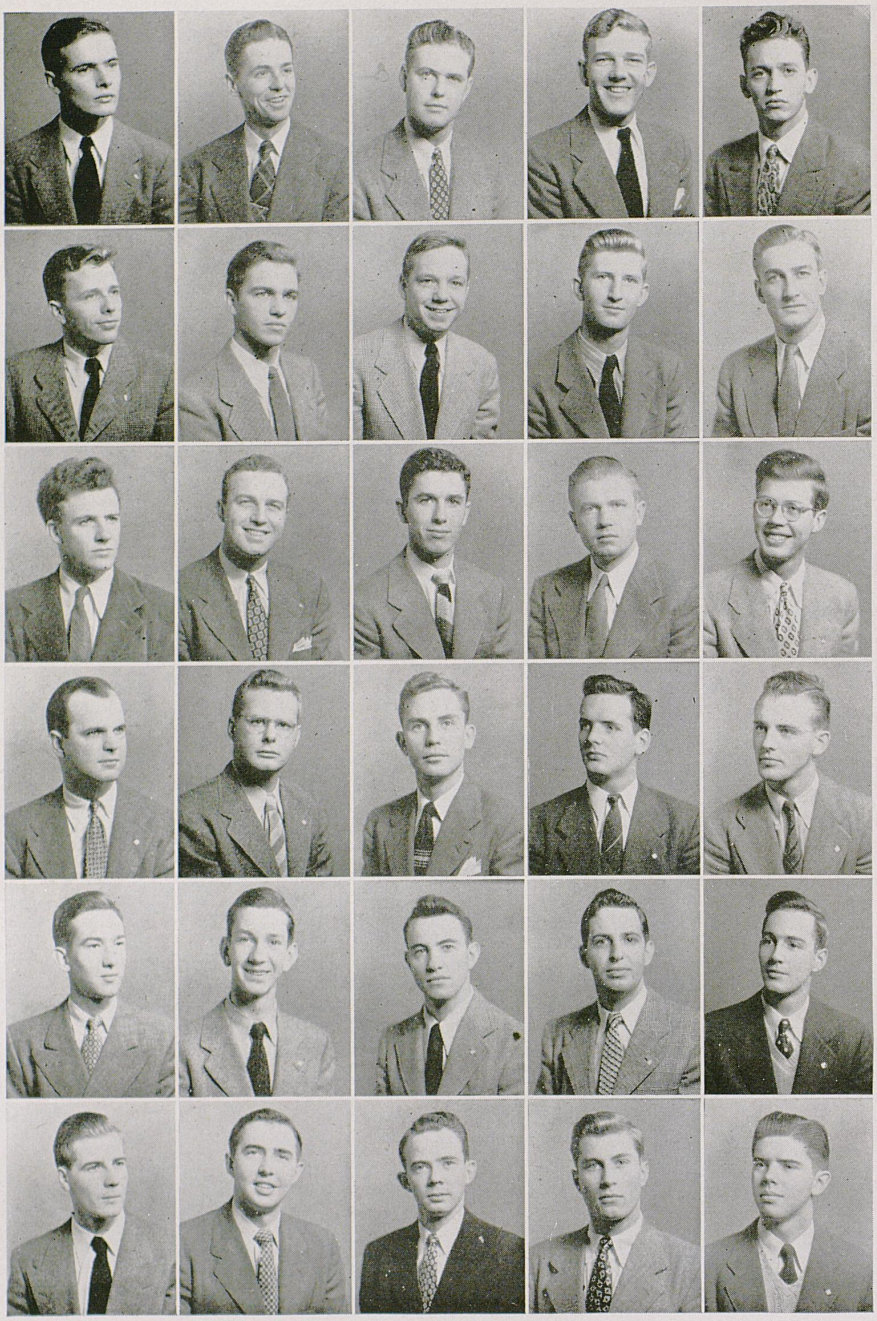

Estill, Rue, C. Puryear, Park, Bobbitt
Scroggins, Dummit, Russell, W. Giltner, Gay
F. Thompson, Penrod, Mulloy, Whitfield, Hallock
Bates, Cummins, Ward, W. McCann, Harrison
H. Jones, Roemele, Reynolds, Rowland, Hays
Diskin, Spencer, Harris, Hibbs, Jouett

Phi Delta Theta



Looks like a big party . . . A smile for the camera . . . Alums and actives at a banquet
Ann Tucker . . . Martha and Kim . . . At the lake.
Jack Veech and Ray Ford—the pinned ones . . . On the air from Joyland . . .
Something's funny . . . Hurray for college
Faster, faster! . . . Time out for a picture . . . Martha Allen and Ann Tucker . . .
Hold still, Bert! . . . He laughs.
A gay time . . . The thinker . . . Martha looks coy . . . Nothing to
do but study . . . Speed demons.
McCann leaps for a high one . . . Phi Delts interpret Homecoming . . . Intra-
mural competition with the Lambda Chis.

Phi Kappa Tau

Phi Kappa Tau was founded at Miami University, Oxford, Ohio, in 1906. Kappa Chapter, one of 50 national chapters, was installed at the University of Kentucky in 1920. The fraternity colors are Harvard red and old gold; the red carnation is the flower.

Officers: R. L. Hardin, Jr., President; John Heick, Vice-President; Bill Rogers, Secretary; Paul Sears, Treasurer.

Members are: Joe Amato, Porter Baxter, William Beabout, Jesse Bollinger, Patrick Carigan, Billy Chandler, George Conway, Matthew Downer, Robert Doyle, Harold Estill, Larry Gardner, Jack Gerstle, Thomas Graham, Roy Griffin, Roy Hall, William Hammack, Robert Hardin, Robert Hayes, Tom Hedger, John Heick, William Hicks, Emmett Holbrook, Robert Holbrook, Kenneth Kasey, Douglas Lipsey, Harold Lockwood, George Martin, James Martin, Richard Martin, James McNeal, Alan Parrish, John Parrish, Phillip Phillips, Robert Robertson, William Rogers, Paul Sears, Robert Sears, James Shackleford, Charles Shockey, Charles Smith, John Smith, Aaron Taylor, George Tye, John Vigle, Bowers Wallace, William Whitford, Charles Wills.

Pledges are: Kenneth Ashby, Jack Easley, Michael Egan, Ben Jackson, Joe Koppius, Alan Liebson, Curtis Meade, Al Milby, John Revel, Robert Richards, H. B. Rice, Bill Schupp, John Shields, John Steele, Jerry Thomas, Charles Thornton.



Phi Kappa Tau

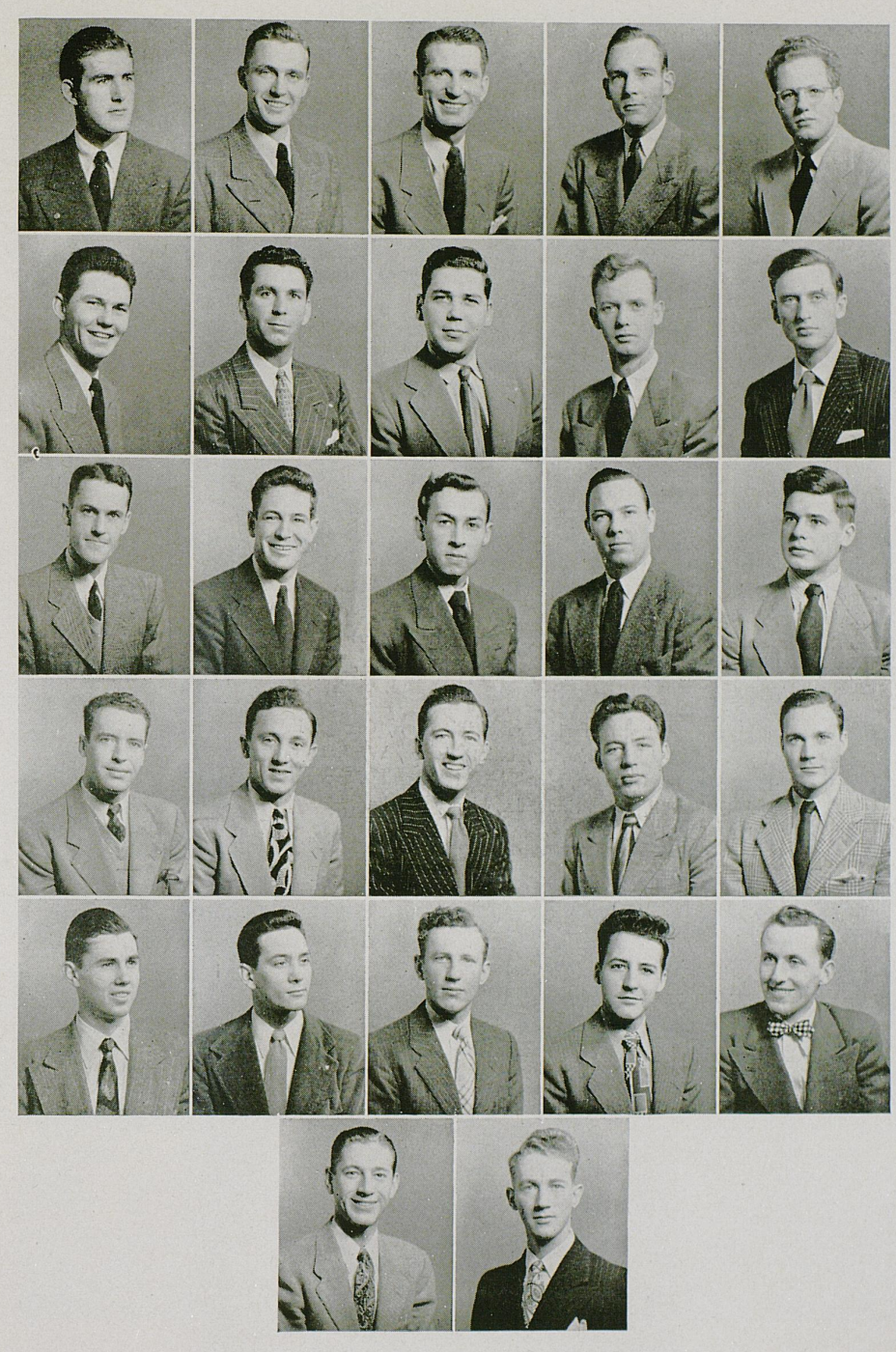

Martin, Heick, Hardin, Rogers, Hayes
Wills, Hicks, Carrigan, Doyle, Vigle
Estill, Downer, Conway, Baxter, Tye
Hall, Graham, Chandler, Hammack, Taylor
Ashby, Thomas, McNeal, Smith, Egan
Revel, Meade

Phi Sigma Kappa

Phi Sigma Kappa was founded at Massachusetts State College in 1873 and now has 58 chapters in American colleges and universities. Phi Dueteron chapter was installed at the University of Kentucky in 1926. Fraternity colors are silver and magenta; the flower is the red carnation. Alumni advisor is A. L. Atchison.

Officers are: President, Clell F. DeSpain; Vice-President, Ben H. Pumphrey; Secretary, Walter Patrick; Treasurer, Eugene Moss Cecil.

Alumni on the University faculty include: Dean Edward Wiest, Ernest A. Bureau, R. H. Lickert, George P. Summers, G. P. Whitlow, and R. Gerhard.

Members are: Jack Asher, Charles Barker, William Bixler, James Boaz, William Byron, Eugene Cecil, Elbert Cheek, James Conley, Fred Coplin, Ordie Davis, Clell DeSpain, Charles Devitt, Walter Eads, Ike Etchison, Joseph Evans, Paul Grumbles, Donald Hall, Darrell Hancock, Chester Hawley, John Hays, Douglas Hodges, Walter Hogge, Harold Holtzclaw, William Jones, Herbert Jepson, Boyd Jessee, George Judge, James Kennard, Edward Leavens, Frank Mathias, Charles Minor, Thomas Montgomery, James Murphy, Samuel Osborne, John Palumbo, Walter Patrick, Burl Phillips, Jr., Richard Pigman, Thomas Prather, Ben Pumphrey, Frank Reynolds, Jay Rhodemyre, William Robb, Douglas Ross, Robert Rupard, Joseph Sallee, William Senning, Charles Shown, John Soper, Jr., William Spragens, James Strother, Robert Summers, Redwood Taylor, William Thomas, Homer Walker, Ronald Walker, Robert Welsh, William Whitehonse, Jr., Lewis Woods, Jr.

Pledges are: Fred Ament, Bill Dale, Donald Dodson, George Fugate, Carroll Houchen, Leon Humphrey, Pat James, Jerry Johnson, Elliott Jones, Winfield Leathers, Robert Linehan, Bud Lewis, Charles Lewis, James Lowe, Mack Morgan, James Moore, Robert Nickolas, Nick Oldivak, William Poe, J. C. Powell, Ellis Prince, Jr., Henry Rawlings, Edward Rice, Donald Rogers, Byron Romanowitz, John Rousakis, William Smith, Daniel Tuttle, William Tuttle, Paul Whelan, Henry White, Holland Wintsch, Charles Woods, Buchanan Wrench.



Phi Sigma Kappa

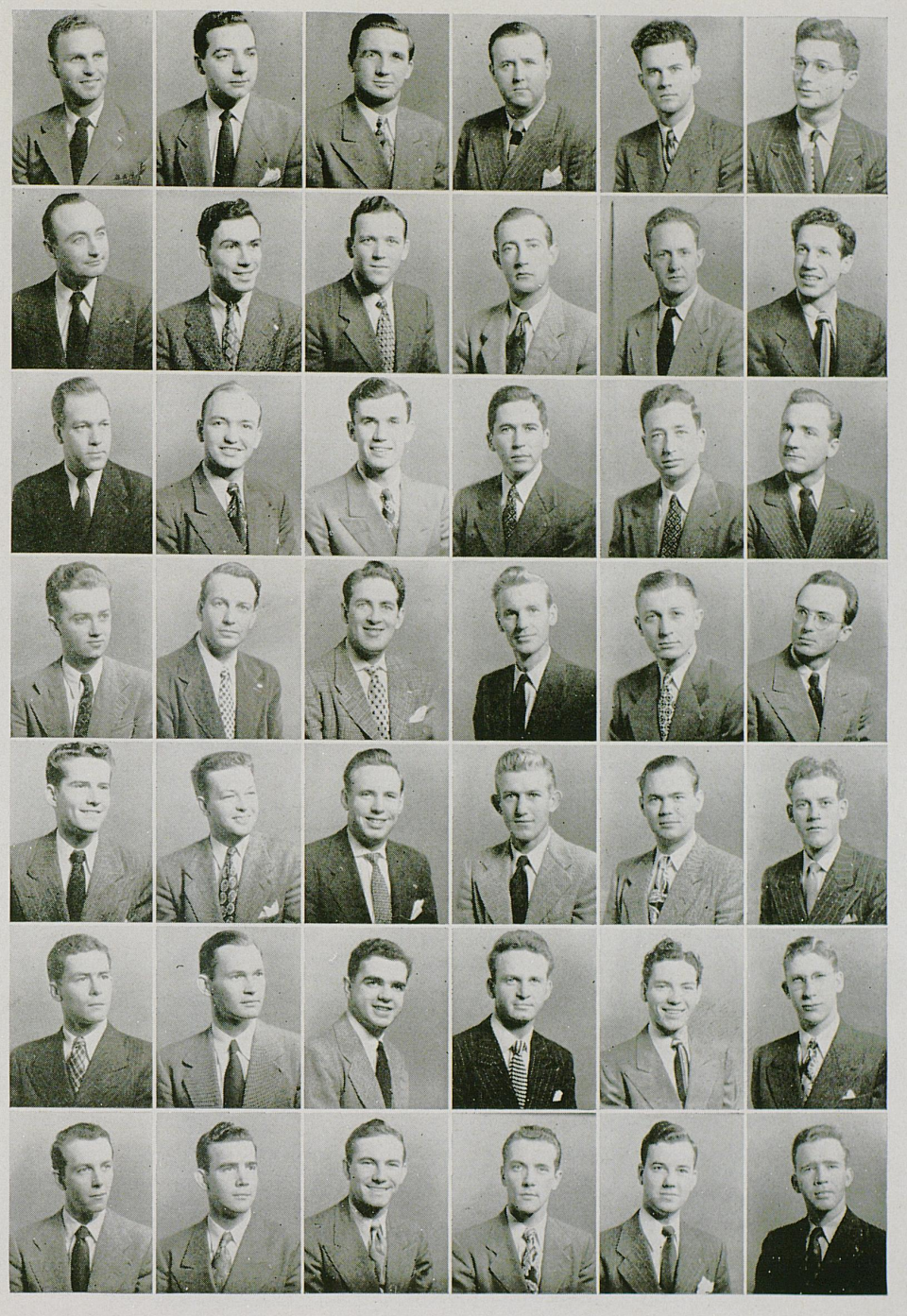

Patrick, Cecil, DeSpain, Pumphrey, Thomas, Scroggins
Davis, Barker, Cheek, Jepson, Evans, Palumbo
Devitt, Kennard, Senning, Grumbles, Conley, Hall
Jessee, Strother, Rupard, Phillips, Judge, Prather
Holtzclaw, Hawley, Soper, Asher, R. Walker, Ross
Jones, H. Walker, Reynolds, Boaz, Whitehouse, Robb
Hogge, Taylor, Eytchison, Mathias, Summers, Coplin

Phi Sigma Kappa

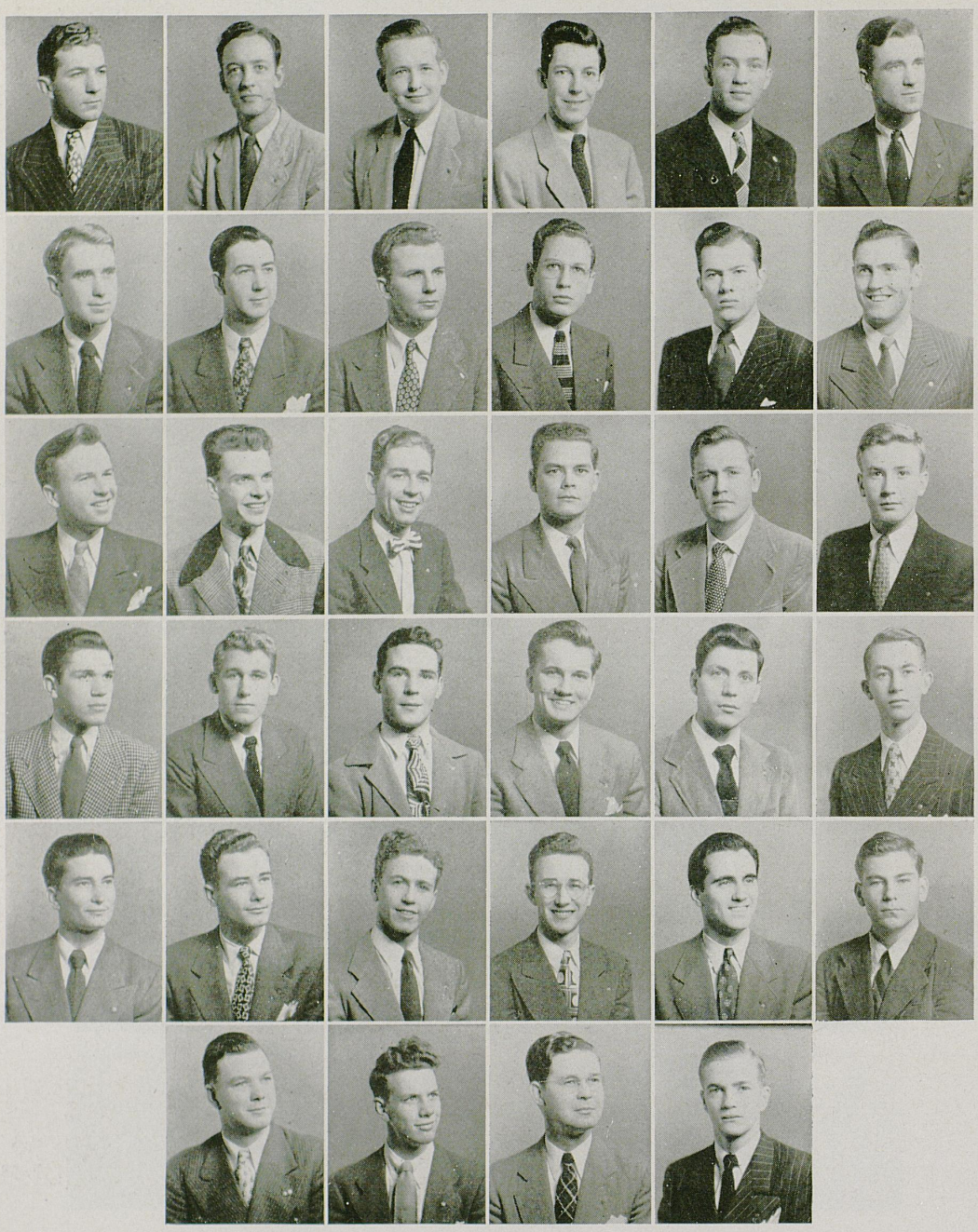

Welsh, Woods, Shown, Ament, Wintsch, Powell
Eads, Osborne Montgomery, Fugate, Houchen, Lowe
Hancock, Pigman, Rice, Jones, White, Linehan
D. Tuttle, Dale, Prince, Wrench, Nikolas, Johnson
Moore, C. Lewis, Poe, Romanowitz, Rawlings, L. C. Lewis
W. Tuttle, Leathers, Whelan, Rogers

Phi Sigma Kappa



Dean Boyd at a Phi Sig banquet . . Flirtation . . George and Soper . . Everybody listens to the act.
Esther Taylor, Moonlight Girl . . . A crowd at the Old Mill
Wives and mothers club . . . Bill Tuttle, J. C. Kennard, Redwood Taylor, and wives.
All dressed up and no place to go . . . Al Jepson and Frank Mathias . . . The house dressed up with Christmas greetings.
Bob Ruphert looks mystic . . Jim Rice and the youngest Phi Sig pledge . . May Day float . . Soper.

Pi Kappa Alpha

Pi Kappa Alpha was founded at the University of Virginia, March 1, 1868. Omega chapter, one of 86 national chapters, was installed on the University of Kentucky campus in 1901. Garnet and old gold are the fraternity colors; the flower is the lily-of-the-valley. Dr. Robert A. Haun is the faculty adviser. Officers: Virgil Pryor, President; Brian Daugherty, Vice-President; Ralph Danford, Secretary; J. Jerald Johnston, Treasurer.

Members in the faculty are Dr. Robert A. Haun and Dr. H. H. Downing.

Members are: Thomas A. Ballantine, Jr., George Barker, James Bassham, Mose Baston, Jr., Oscar Beasley, Robert Blumer, Conley C. Congleton, Earl Cottrell, Paul J. Cunningham, Howard Curry, III, Thomas A. Collins, Ralph Danford, Brian Daugherty, Fred Daugherty, Truman W. Demenbrun, James Donovan, Travis J. Duerr, Thomas Duncan, Charles Fergus, Walter B. Ferguson, William W. Fisher, Kenneth Fortune, Glenn Graff, Burt Halbert, Donald Hall, Royal A. Hall, Robert Harrison, Roy Hixson, William Honaker, Walter D. Huddleston, Kenneth Jackson, J. Jerard Johnston, Warren Kennedy, Jr., William Laverty, Elmer Liebert, Joseph Lyle, Gene Lucas, James Long, Ranald MacDonald, III, John L. McLaughlin, Glenn Martin, James Moore, Leonard Moses, Robert J. Mullholland, Sidney A. Neal, David P. Newman, Phillip L. Pearce, Daniel Pferrer, Joseph Poulouin, Virgil Pryor, Max Rhoads, Roger Ruth, Howard Stephenson, Glenn Stille, Richard Stoll, Rives Stoll, William Stoll, James R. Taylor, James Tucker, Robert Violette, William A. Wagner, James Wash, William Wash, Carl C. Weber, William Welch, James Wessels, Orville A. Wills, Richard C. Witt.

Pledges are R. T. Ayres, William Barrows, Monroe Burdette, James Barlow, C. A. Browning, Jr., William A. Carl, John W. Clark, Dalton B. Caldwell, William R. Clements, Jack Currence, Donald J. Donahue, Jr., Albert E. Drake, W. C. Dicken, Bain Foster, Bruce Ferguson, Karl S. Grady, Jr., William Garrett, Robert Hutchison, Bruce Hopper, Thomas H. Jones, William Kreutz, Wilford Ladd, Simpson Lawson, Samuel Lucas, Donald MacDonald, George Mills, Walter Pitts, Robert Pryor, Gene Qualls, H. K. Reams, William Samuel, Jack Schiffli, Darrell Susong, Charles Thurston, Lynn Vaughn, Gayle Warner.



Pi Kappa Alpha

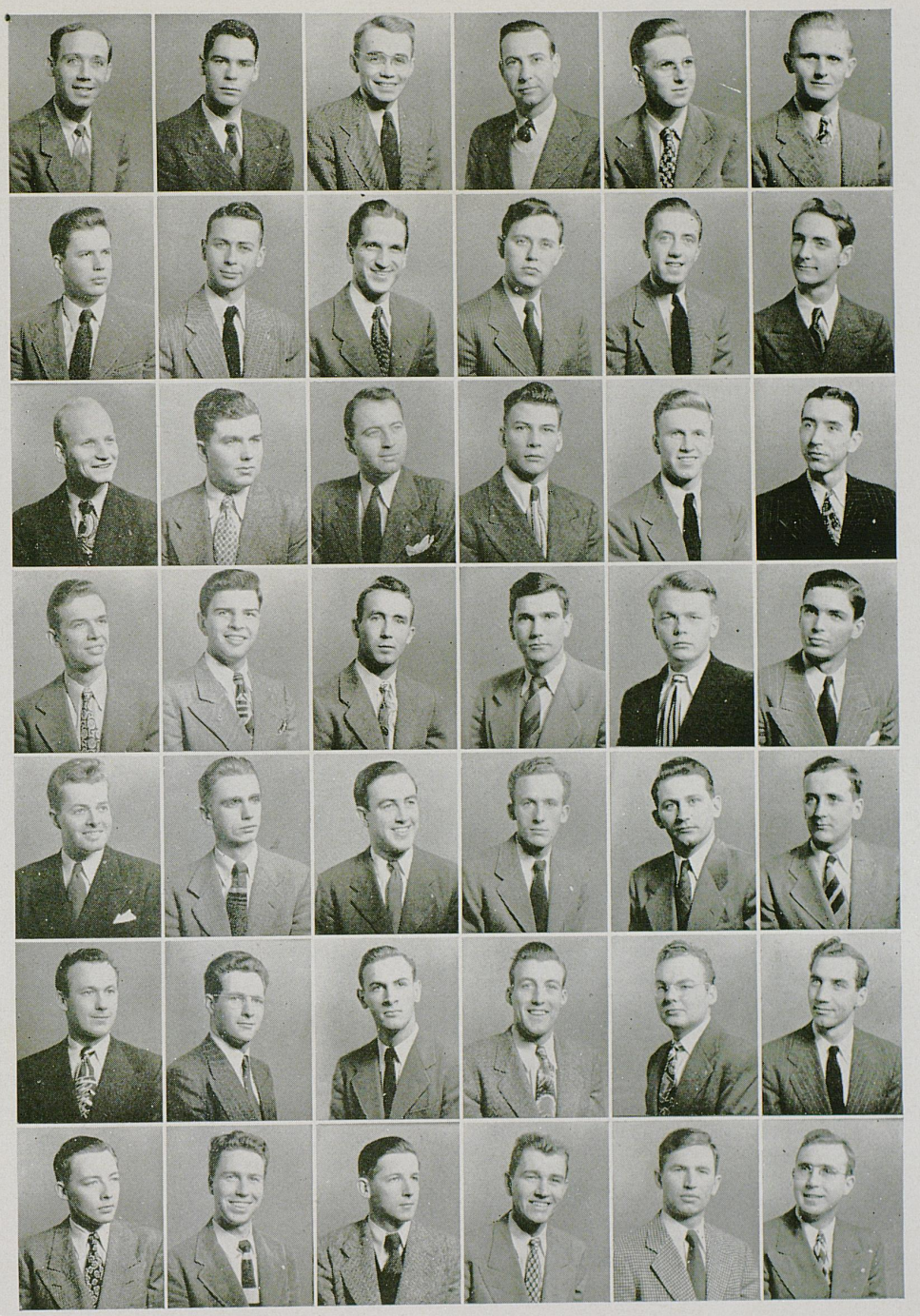

Pryor, Daugherty, Danford, Johnston, Beasley, Barker
Fischer, Ruth, Donovan, Demunbrun, Baston, Stille
MacDonald, Halbert, Taylor, Tucker, Duncan, D. Hall
Graff, Fortune, Wessels, Huddleston, Ballantine, Stephenson
Jackson, Kennedy, Wills, Cottrell, Wash, McLaughlin
Pearce, R. Hall, Cunningham, Harrison, Liebert, Stoll
Newman, Witt, Martin, Rhoads, Hixson, Violette

Pi Kappa Alpha

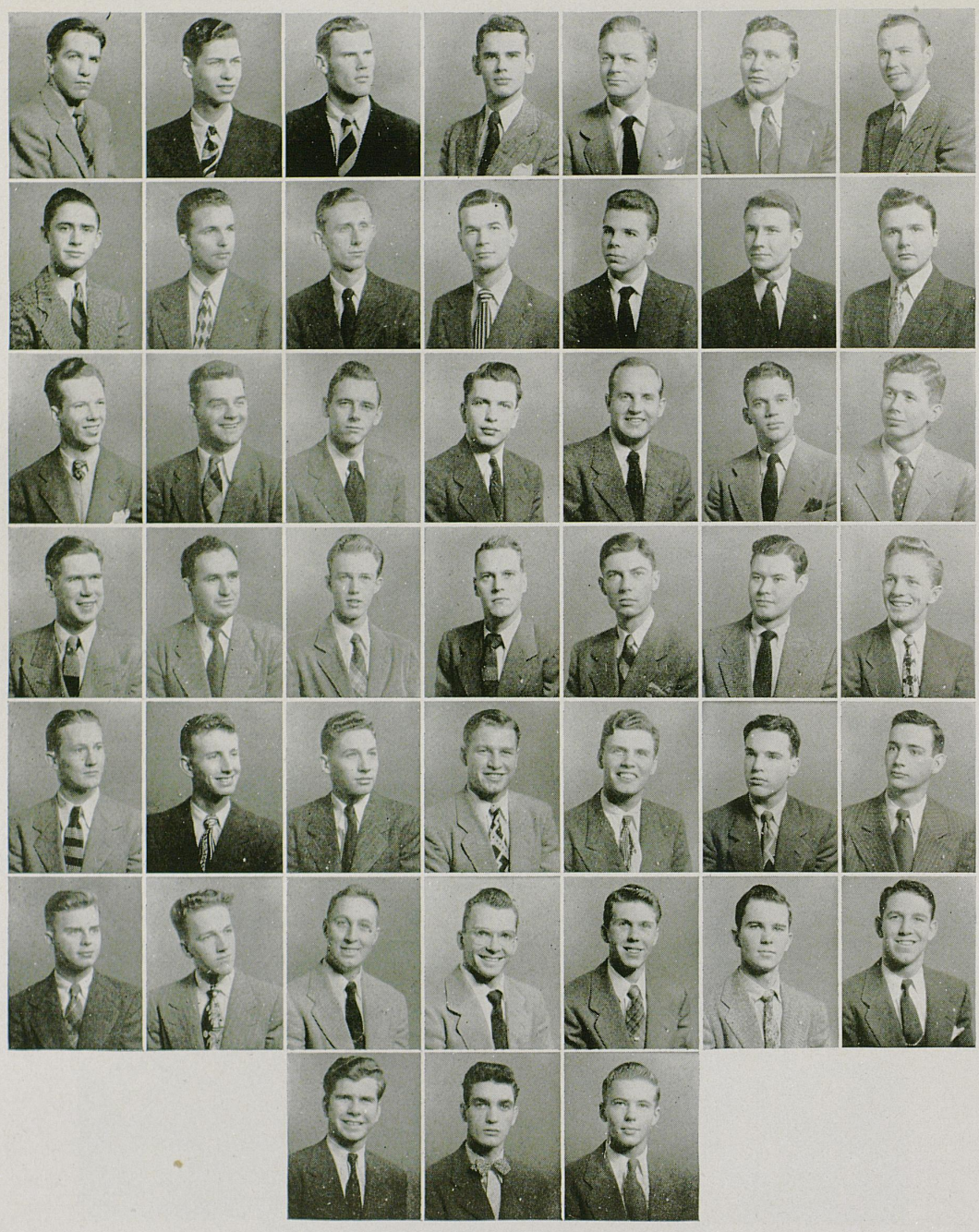

Laverty, Currty, Duerr, Long, Barlow, Wash, Bassham
Collins, Blumer, Pferrer, Burdette, G. Stoll, Fergus, Ferguson
Poulouin, Currence, R. Stoll, Neal, Qualls, Honaker, Congleton
Caldwell, Jones, Pitts, Hutchison, Clements, Clark, Browning
Susong, Carl, Thurston, Drake, Schiffli, Barrows, Reams
Samuel, Dicken, Kreutz, Ferguson, Pryor, Donahue, Lucas
Ladd, Warner, Foster

Pi Kappa Alpha



Bill Wagner . . . Looks like a river party . . . There are smiles . . . Phil Pearce.
A golf course maybe? . . . Welcoming home the Wildcats . . . A big kick . . . Tom Duncan
Mary Pribble and Conley Congleton . . . Nonchalance and disgust as expressed by
John McLaughlin and Tom Ballantine
Bob Hutchinson won't come down . . . Something interesting must be inside the car . . .
Max Rhodes and Gloria England.

Sigma Alpha Epsilon

Sigma Alpha Epsilon was founded at the University of Alabama on March 9, 1856. Epsilon chapter, one of 119 chapters, was installed at the University of Kentucky in 1900. Fraternity colors are purple and gold; the flower is the violet. Faculty adviser is Grady Sellards.

Officers: Roy A. Wallace, President; B. L. Kessinger, Vice-President; John Crockett, Secretary; Robert Miller, Treasurer.

Members are: Waverly Artz, Robert Babbage, James Bailey, Frank Bassett, Bryan Blount, Greg Blount, Ned Breathitt, William Brown, Ben Buckley, William Calvert, Robert Carter, Allen Cloyd, Robert Coleman, Raymond Connell, Ben Cowgill, William Cowgill, John Crockett, Clayton Cruise, Tony Dallas, Jack Darlington, J. W. Davis, William Davis, Robert Drury, Ben Dyer, William Endicott, John Everett, Doctor Ferrell, Dick Gillespie, Ambrose Givens, Tom Griffin, Joe Hall, John Hancock, Larry Hammett, Robert Hatchet, Gene Hogwood, Joe Holland, Kent Hollingsworth, Harold Hunt, Don Harding, Camp Johnson, Raymer Jones, George Kelly, B. L. Kessinger, Tom Kessinger, Pig Latta, John Lebus, John Lewis, William Lint, Frank Long, William Lowery, Fred Luigart, Gentry McCauley, William McCord, Mack Mayes, Robert Mayes, Robert Miller, George Montgomery, Hoyt Moore, Joe Newell, Jack Newton, James O'Bannon, William Reynolds, Paul Rice, Craig Riddle, Kavanaugh Rogers, Don Ross, Frank Sadler, Robert Shearer, Ronald Shiflet, Len Shouse, George Smith, Jess Snowden, James Snowden, Ed Taylor, Don Towles, Lee Truman, Chester Tuell, Baylar Van Meter, Ted Vimont, William Wade, Earl Wallace, Roy Wallace, Walter Wallace, Grayden Walter, William Wardman, J. C. Watkins, Howard Wilkerson, Richard Womack, Joseph Wombwell, Don Wood, Woodson Wood, Harry Wright, Charles Young.

Pledges are: John Chumley, Bob Creagor, Ed Coleman, Van Fishback, Louis Ford, Ryland Garrett, Bill Harding, Bob Hardy, Jim Hendricks, Charles Holland, Hal Hughes, Dave Jackson, Charlie Jacobs, Hub Kennedy, Ted Miles, Elliott Northcot, Tom Pope, Bubba Robertson, Rob Routt, John Thawley.



Sigma Alpha Epsilon

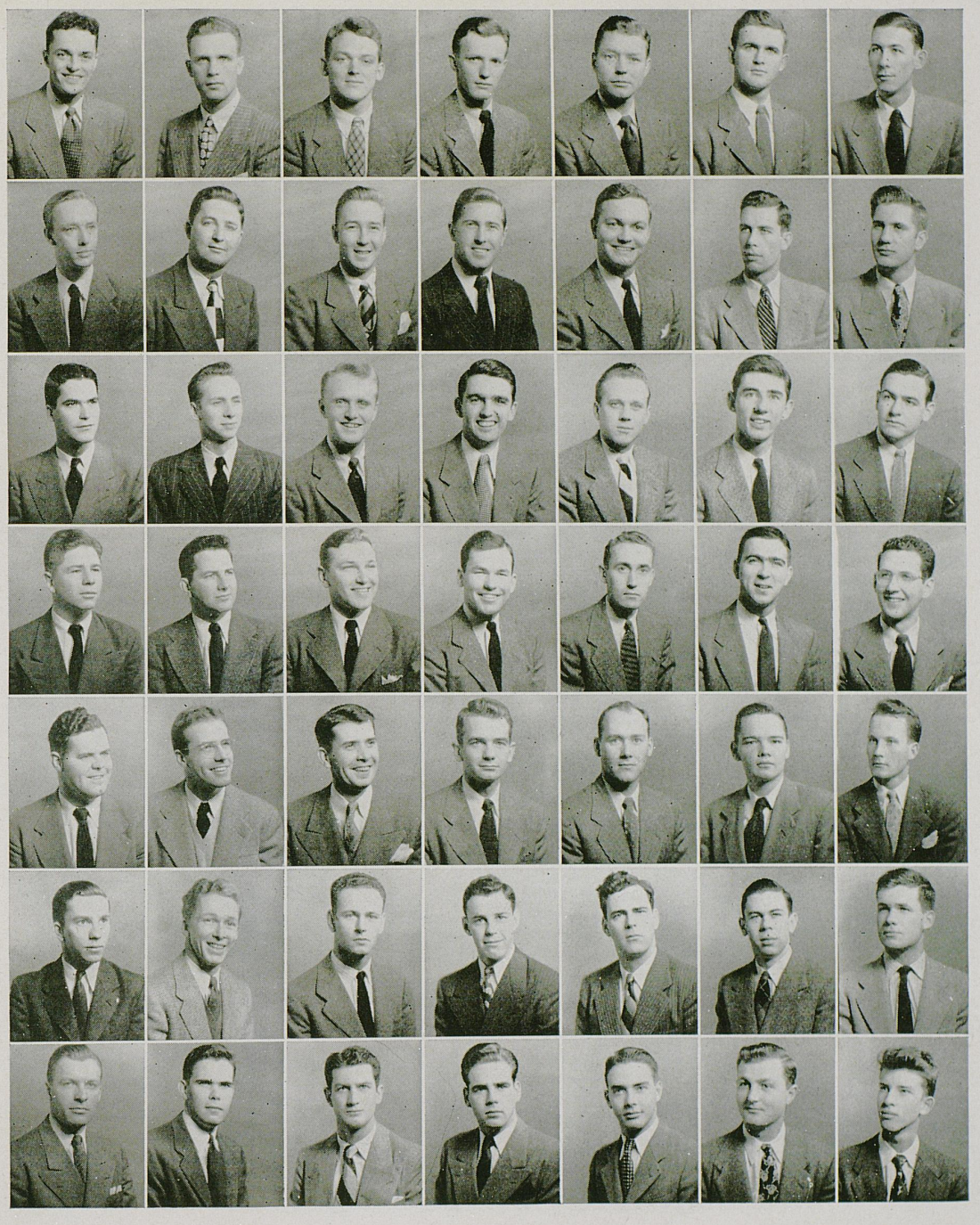

Wallace, Kessinger, Crockett, Miller, James Snowden, Holland, Cholson
Dyer, Calvert, Kelly, Riddle, Wade, G. Smith, Hall
Babbage, Walters, Breathitt, Towles, Rice, Harding, Darlington
Everett, Givens, Lint, Blunt, Gillespie, Hogwood, Endicott
Drury, Davis, Hunt, Wombwell, Latta, Reynolds, Wallace
McCord, Jesse Snowden, Taylor, Shearer, Buckley, W. Wood, Hatchett
L. Jones, D. Wood, Cruise, Wilkerson, Brown, Wright, Hollingsworth

Sigma Alpha Epsilon

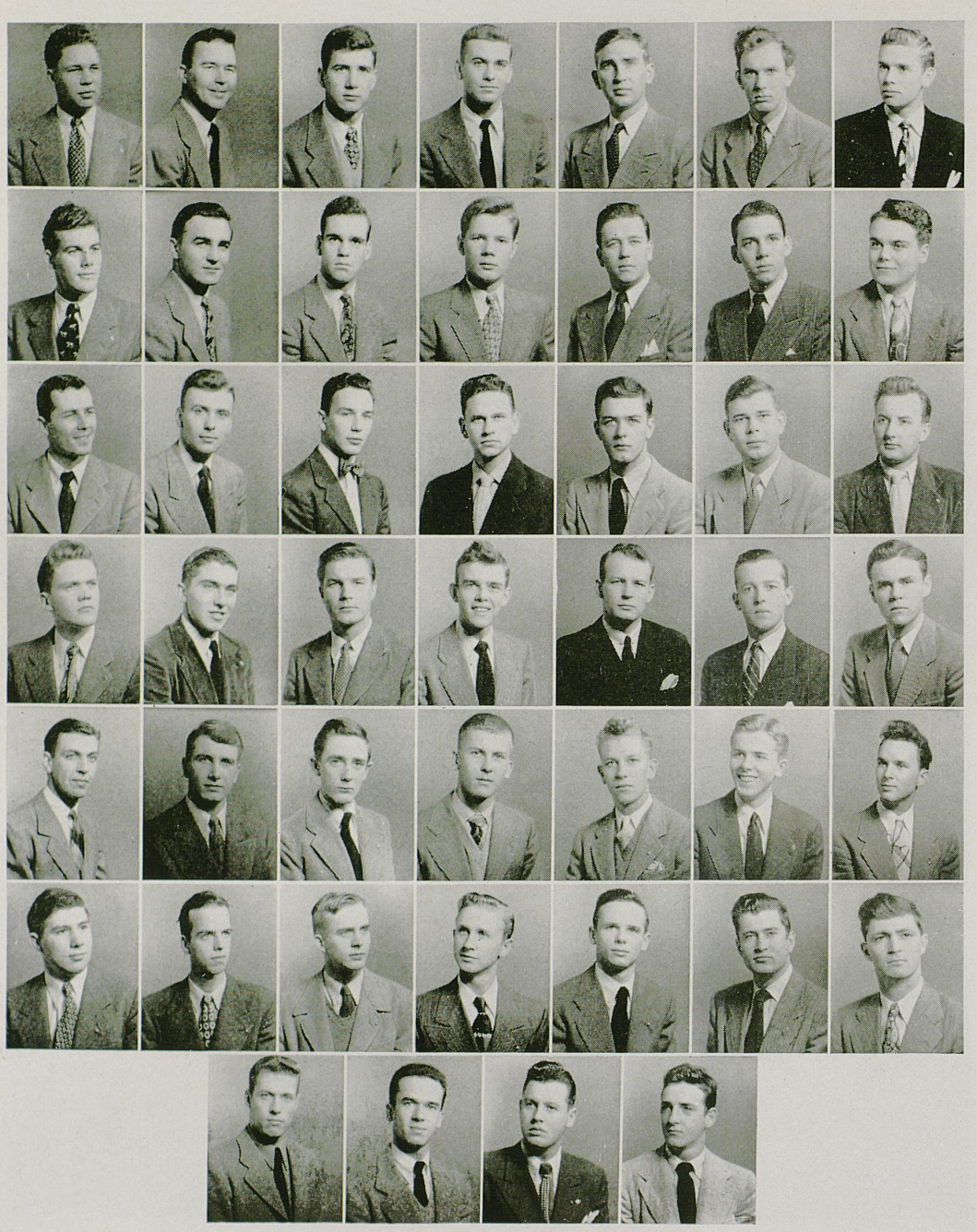

Vimont, Blount, Shiflet, Tuell, Moore, O'Bannon
Ross, Bassett, Lebus, Newell, Bailey, Young, Hancock
Shouse, Watkins, Womack, Artz, Davis, Coleman, Johnson
Dallas, Griffin, Hammett, McCauley, Lewis, Connell, Luigart
Carter, Mayes, Routt, Robertson, Hardy, Wardman, Thawley
Harding, Miles, Garrett, Holland, Hughes, Poe, Jacobs
Cregor, Northcutt, Hendrix, Ford

Sigma Alpha Epsilon



Moore throwing discus—Getting the dope from Bob Drury.
SAE's and dates at Michigan for football game . . . Homecoming banquet—Keen Johnson, speaker.
Homecoming dance . . . Rush party at Kent Hollingsworth's
Homecoming decorations . . . Senior dinner for Charles Farmer and Ralph Michler.

Sigma Chi

Sigma Chi was founded at Miami University, Oxford, Ohio, June 28, 1855, and now has 108 chapters in American colleges and universities. Lambda Lambda chapter was installed on the University of Kentucky campus March 31, 1893. Blue and gold are the fraternity colors and the white rose is the flower. Dr. C. D. Phillips is the faculty adviser.

Officers are: President, W. Ray Turley; Vice-President, Ed Brooking; Secretary, James A. Clutts; Treasurer, Bill Simmons.

Members are: John M. Allen, William H. Allen, Thomas H. Asbury, Richard Ayres, Richard T. Beal, William A. Benjamin, William B. Blackford, Robert D. Boulter, William N. Branch, George E. Brooking, Jr., Andy J. Brown, Harry C. Carl, Lloyd C. Chilton, Jr., James A. Clutts, Norman Coleman, Joseph Covington, Albert B. Cummins, Neville M. Dunn, James L. Durham, John R. Endicott, Donald H. Evans, Lige Faulconer, Morgan P. Fears, John P. Fletcher, Sherley C. Folger, Paul J. Fowler, William G. Ginn, Harry Gorham, Dudley B. Hodges, Robert O. Holder, Wallace Horine, Donald J. Horton, William Hoskins, Richard Hurt, James Kincheloe, Robert Kretchmer, Francis L. Lewis, Jr., Owen H. Lewis, Charles C. McCarty, Charles McMeekin, Charles M. McNeil, Mark R. Maggard, John G. Marlowe, Howard D. Mayhew, Gordon E. Menne, Spencer Merwin, William S. Miller, James W. Moore, Lee F. Moore, Thomas Mosely, Wynn Mosley, John D. Morrow, III, Ray N. Murphy, Jr., Winston E. Pannell, James E. Price, William Roberts, Jr., Donald H. Robinson, Isaac P. Rouse, Donald R. Russell, Donald Seaman, William R. Simmons Gordon M. Smith, Thomas S. Smith, Champ S. Stopher, Jr., James W. Steiner, Barkley J. Sturgill, Benjamin Sullivan, Randall B. Thorpe, Harold L. Thurman, Harry C. Trent, Ray W. Turley, Robert W. Van Hoose, Robert J. Warren, James Wilbur, Robert M. Wilhite, Jr., George Williamson, George Willmott, James Wilson, Charles E. Woodward, Singleton J. Yeary, Richard Youngerman,.

Pledges are: Paul Bickel, William Boggs, William Brown, James Clayton, Adrian Collins, John Corlis, David Davidson, Gibson Downing, Robert Ferguson, Richard French, Donald Graham, Robert Hensler, Shep Lowman, George Martin, James May, Paul Mayhew, Andrew Moats, Samuel Neace, Raymond Remmers, Chester Roe, David Shropshire, William Simrall, Charles Southerland, Thomas Tabb, Charles Tackett, William Thomas, James Thomas, James Turner, Charles Wachtman, Richard Wallace, William Watterson, Russell White, Gil Whittenberg, Al Williams, Josh Williams, Jack Womack.



Sigma Chi

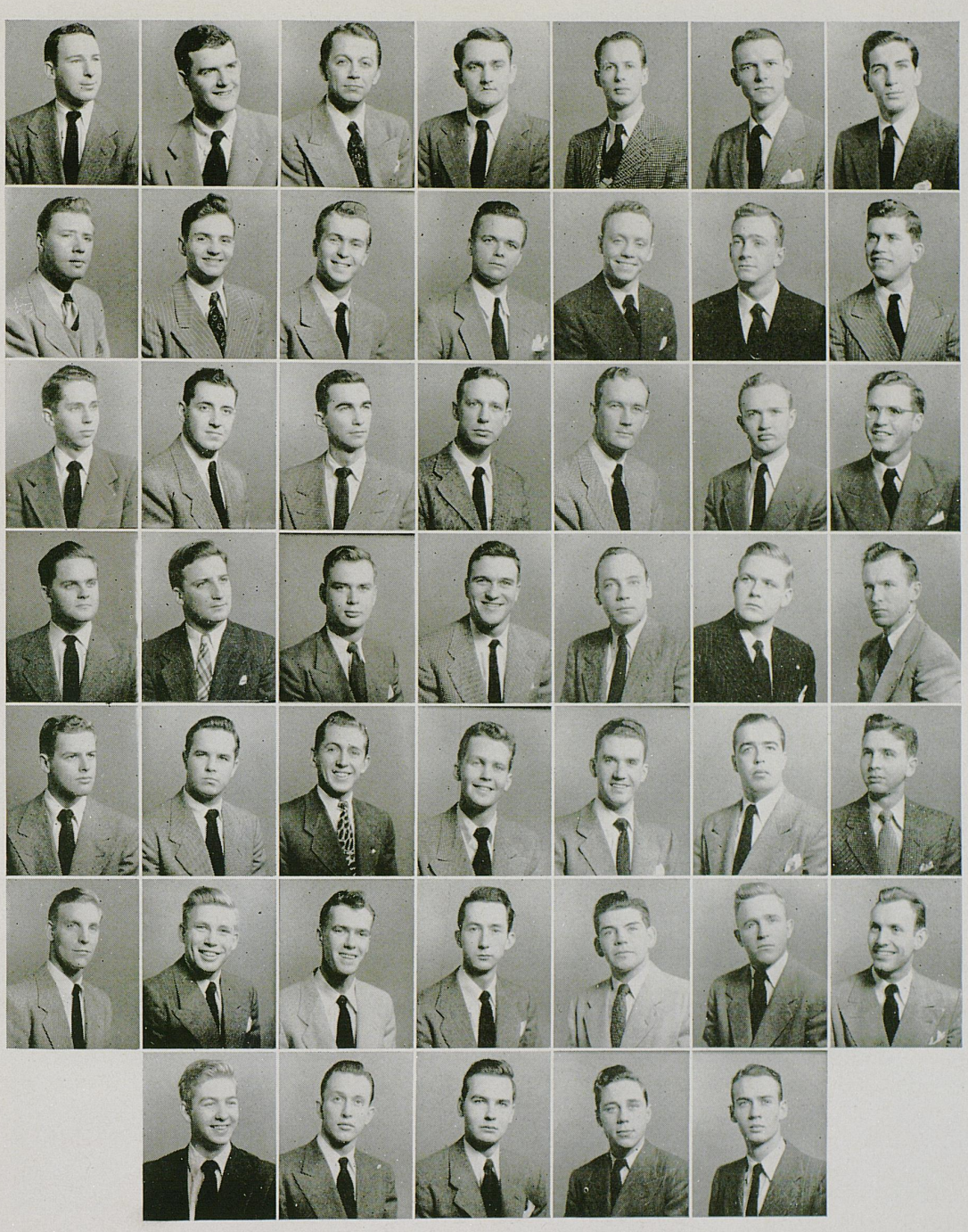

Simmons, Brooking, Ginn, C. Lewis, Wilbur, Clutts, Turley
Mosely, Wilson, Youngerman, Fears, Murphy, Stopher, Asbury
Steiner, Covington, McNeil, Allen, Sullivan, Thurman, O. Lewis
Merwin, Miller, Willmott, Sturgill, Ayers, Brown, Kincheloe
Carl, Fletcher, Tabb, Yeary, L. Moore, Beal, Horton
Warren, John, Mayhew, Boulter, Hurt, J. Moore, Williamson, Marlowe
Dunn, Horine, Smith, Thorp, Wilhite

Sigma Chi

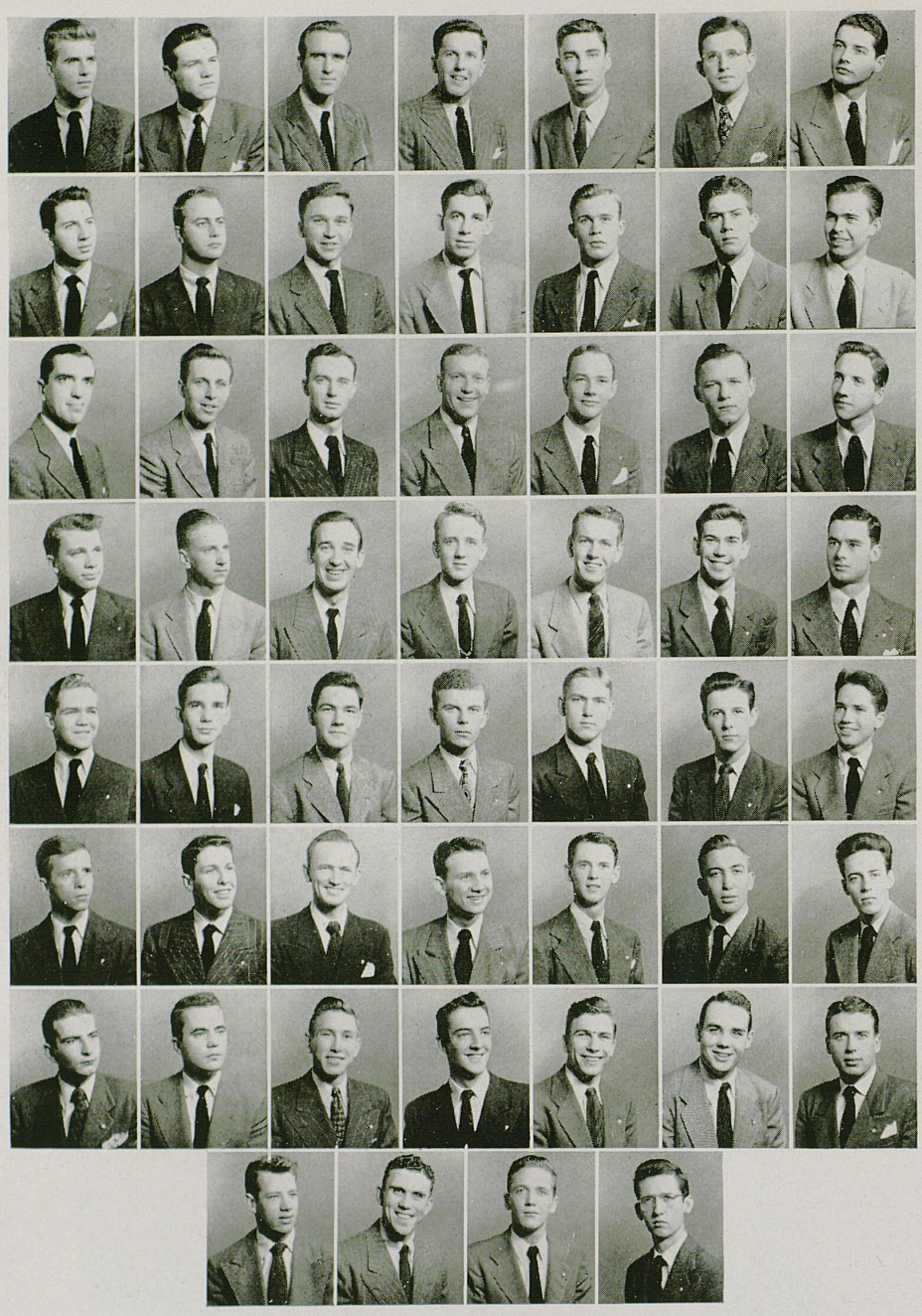

Price, Smith, Branch, Russell, Evans, Robinson, Woodward
Morrow, Hodges, Maggard, Seaman, McCarty, Folger, McMeekin
Rouse, W. Mosely, Chilton, Gorham, Durham, Menne, Endicott
Holder, Faulconer, Pannell, Van Hoose, Fowler, Brown, Boggs
Lowman, Bickel, Clayton, Martin, Shropshire, Whittenburg, Graham
May, Wallace, Davidson, A. Williams, Sutherland, Remmers, Collins
Monte, Simrall, Mayhugh, J. Williams, Tackett, Wachtman, Watterson
Neace, Downing, Ferguson, Womack

Sigma Chi



In the sun . . . A bunch of the boys.
Swinging . . . Coo Hogan, Sweetheart, and Barkley Sturgill . . . Lacy Williamson . . .
Jim Clutts and Alva Matherly.
Bob Van Hose . . . At church on Easter Sunday . . . Ready for a swim . . . He wants to play.
What's that in front of the house? . . . Bob . . . She wears his pin (Harry Carl and Margaret Bird)

Sigma Nu

Sigma Nu was founded at Virginia Military Institute in 1869. Gamma Iota chapter, one of 100 chapters in American colleges and universities, was installed on the University of Kentucky campus in 1902. Black, gold, and white are the fraternity colors; the flower is the white rose.
Officers are: Harry Hinton, Commander; William T. Survant, Lieutenant Commander; William B. Hornback, Recorder; Frederick Nickols, Treasurer.

Members are: David Adams, Frank Atkins, Robert Buckner, Frank Bunch, Granville Cayce, Leslie Clark, James Cox, William Cropper, John Crosthwaite, Robert Dodd, Harley Dunn, Carl Evans, William Fowler, A. L. Golightly, Roger Grason, Ted Haley, William Harabaugh, Charles Harris, Charles Hesser, Harry Hinton, William Hornback, Hal Johnson, John Jones, Billy Kimbel, Robert Kincheloe, Lamar Kissling, John Larkin, Maurice Long, Thomas Mattingly, Robert Mayhugh, John McCoy, James Morse, Robert Moseley, Robert Nave, Frederick, Nichols, Bob Paris, Sidney Phillips, Augustus Poe, Samuel Powell, Charles Pritchett, William Reynolds, King D. Rice, Fred Schmidt, Robert Simmons, Earl Siria, Gilbert Siria, Victor Stutz, William Survant, Paul Thomas, William Toombs, William Totty, Alanson Trigg, Ballard Trigg, James Underwood, Clyde Watts, Kenneth West, S. J. Whalen.

Pledges are: John Abel, Edwin Albrecht, Neal Angel, John Baldridge, Luther Bevis, E. John Boo, Morgan Boyd, Lawrence Brophy, Robert Brumfield, Joseph Cambron, Robert Clements, Paul Dillingham, Jerry Estes, Ames Forbes, Paul Foster, Louis Hammack, Ralph Hammerly, John Hardin, Norris Hightower, Phillip Johnston, Medley Ling, William Morgan, Elkins Payne, Danny Quertermous, Joseph Ringo, Franklin Saunders, Stanley Tarter, William Thigpen, William Thomson, Edwin Zuerner.



Sigma Nu

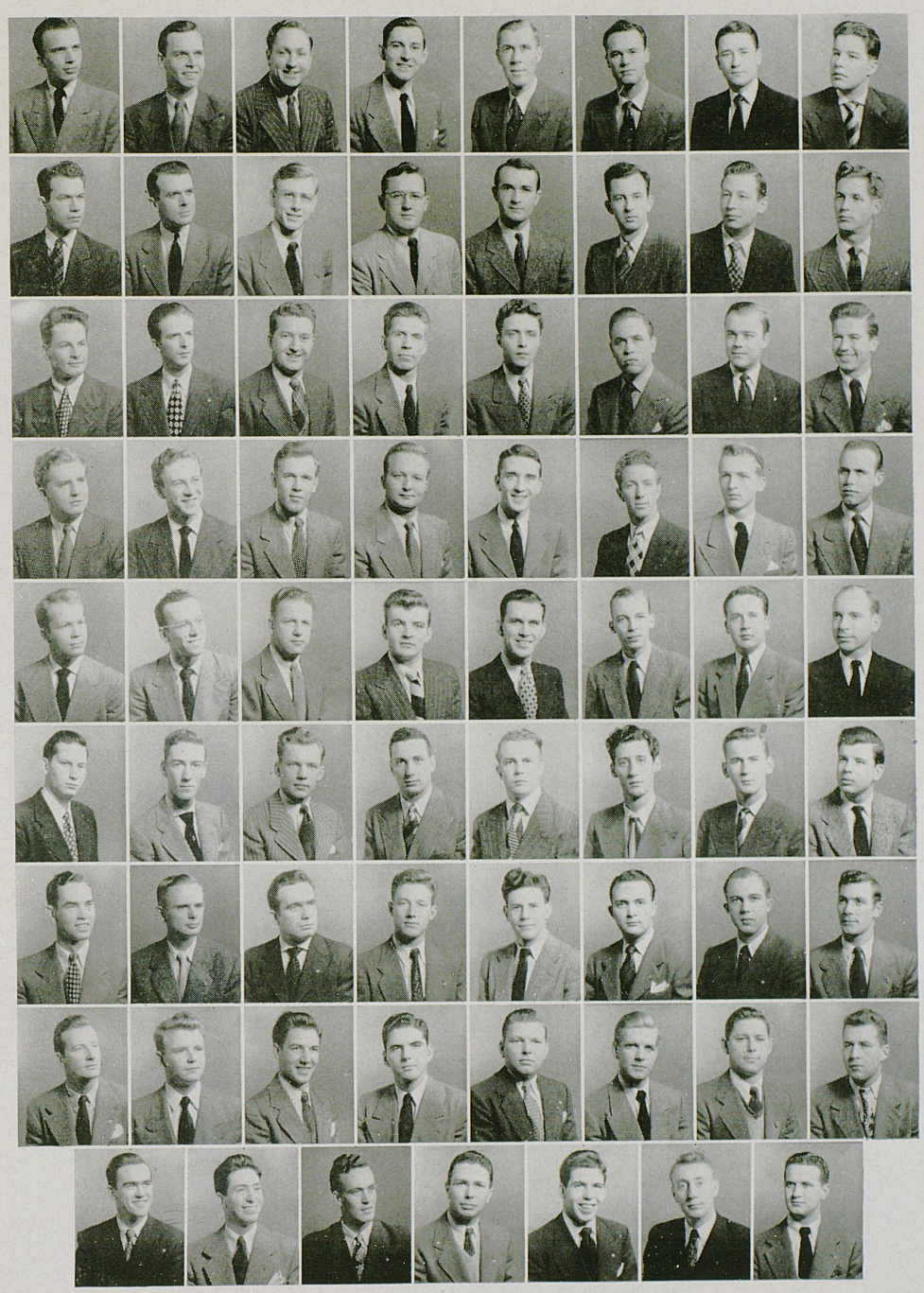

Hinton, Nichols, Survant, Hornbeck, Cropper, L. Trigg, Fowler, Phillips
Harbaugh, Toombs, Long, B. Trigg, Morse, Underwood, Cayce, Jones
Buckner, Clark, Thomas, Harris, Moseley, Whalen, Kincheloe, Crosthwaite
E. Siria, Pritchett, Grason, McCoy, Cox, Kissling, Stutz, Simmons
Mayhugh, Schmidt, Paris, Hesser, Totty, Johnson, G. Siria, Haley
Adams, West, Watts, Rice, Mattingly, Larkin, Atkins, Thompson
Baldridge, Boyd, Hightower, Hammack, Hardin, Bevis, Hammerle, Foster
Abel, Ling, Forbes, Cambron, Albrecht, Clements, Angel, Brophy
Ringo, Dillingham, Quertermous, Booe, Payne, Tarter, Thigpen

Sigma Phi Epsilon

Sigma Phi Epsilon was founded at the University of Richmond in 1901. Kentucky Alpha, one of 78 chapters, was installed at the University of Kentucky in March, 1933. Purple and red are the fraternity colors; violets and roses are the flowers. R. E. Shaver is the faculty adviser.

Officers: Hart Hagen, President; Wally Morgan, Vice-President; Charles A. Dorroh, Secretary; Robert Utterback, Treasurer.

Alumni on the University faculty are R. E. Shaver, Robert Morgan, and Rhea Taylor.

Members are: John Ambrose, Robert V. Arbuckle, J. Harrison Bailey, John P. Bailey, William Balden, Joseph W. Ballard, William Bradley, Robert Breeden, Gerald Britt, Charles Byrley, Karl Christ, Cornell C. Clarke, James Clarkson, Morrison Cooke, Thomas R. Dink, Charles A. Dorroh, Thomas Drescher, William Gentry, Montgomery D. Givens, Henry Hart Hagen, William R. Harrod, Charles Hatcher, William D. Howard, Ted C. Howard, Hugh Glenn Hunt, Donald Jones, Glenn Jones, J. Calhoun Jones, Edward Mac Kenney, George W. Kirchner, James Line, Jack Malone, Hayden Mills, Howard Morgan, Wally L. Morgan, Gene B. McMurray, Charles Oberst, Charles Parish, Roger C. Pate, William Pawley, Thomas Porter, Edwin Rankin, Dan Rawlings, James Richards, Raymond Rose, Donald Saylor, William Slone, James Stone, Charles Taylor, Robert Utterback, William G. Voorhes, Richard Walker, William Walker, Roger Watts, William L. Wayman, Charles Whaley, David Yeiser.

Pledges are: Jack Barrowman, Paul C. Cundiff, John Franklin Daugherty, Harry K. Daugherty, Cecil Derr, Lee Eggenspeller, Robert C. Farris, Davis Fields, William Hall, James Hamilton, Joseph E. Hibbs, Ed Haye, Wyatt M. Inski, Wesley Kirby, Carl McMurray, R. L. Morgan, William Reese, William Samuels, Paul Steeley, Roy Stone, Ernest Triplett, Robert Wharton, Charles White.



Sigma Phi Epsilon



Hagan, W. Morgan, Dorroh, Utterback, Harrod, Dreiser, Whaley, W. Howard
Pauley, Clarke, H. Bailey, Baldin, Mills, Ambrose, Byrley
Ballard, Parish, Walker, C. Jones, Hatcher, Richards, Arbuckle, Malone
Rawlings, Kirschner, G. McMurray, Slone, Kenney, Christ, Givens, H. Morgan
Pate, Saylor, Britt, J. Bailey, Voorhes, D. Jones, Rose, Wayman
Porter ,Oberst, Hunt, Breeden, Cook, J. Stone, Gentry, Line
T. Howard, G. Jones, Rankin, Dink, Clarkson, Yeiser, Samuels, H. Daugherty
C. McMurray, Insko, F. Daugherty, Farris, R. Stone, Fields, Hall, White
Triplett, Hoye, Barrowman, Hamilton, Hibbs, Kirby, Reese, Wharton

Sigma Phi Epsilon



Miss Robbie Potter, Kappa Delta, was named 1948
Dream Girl of Sigma Phi Epsilon at the chapter's annual formal
dinner-dance at the Lexington Country Club in November.
She was presented the golden trophy (at her right) by Miss Ann Creech,
Kappa Alpha Theta, winner of the title in 1947.

Sigma Phi Epsilon



Pledges look rough and ready for Hell Week . . . Sig Eps and dates at the February masquerade ball . . . Skeeter Hall completes duties by scrubbing the front wall with a toothbrush . . . Bill Slone and Frances Farmer at the masquerade . . . George Kirchner shovels snow to get in practice for spring track sessions

Bonnie Hamilton and Tom Drescher and an apple . . . Jack Barrowman seems subdued with Joy Marsh . . . Butch Pawley and Analie Francis . . . They're pinned—Jim Stone and Dusty Newland at a football game . . . A posed picture . . . Waldo discovers an amusing passage in an economics book . . . A beach party (Need we say more?).

Brotherly love (P. King and Noel McDonald) . . . Jack Bailey seems unimpressed with the game, but Karl Christ gives it his rapt attention . . . The mouth belongs to Waldo Morgan— Clyde Tipton wears the hat . . . Joe Ballard gets out of the Monday wash.

Harrison Bailey, Charles Parish, and Burt Franklin in a jocular mood . . . Bridge at a beach party . . . People at a beach party . . . More people at a beach party.

Joanna Carpenter and Dan Rawlings, Ann Gray and Jo Bennewitz, and Dick Lowe and Betty Cannon pose for the camera . . . Sig Eps in front of a garage . . . Doc Hines and Gene McMurray say "it might as well be spring" . . . Boonesboro crowd includes Hart Hagan, Gene McMurray, Mary Bradfield, Martha Harmon, and Ann Phillips.

Triangle

Triangle fraternity was founded at the University of Illinois in 1907, and now has 18 national chapters in American colleges and universities. Kentucky chapter was installed on the University campus in 1920. Gray and old rose are the fraternity colors. The flower is the gardenia.

Triangle is a social fraternity for engineers. The faculty adviser is C. K. Hoffman. Officers: Bob Ingram, President; W. W. Aton, Vice-President; Jeff Gordonwood and Joe Stephens, Secretaries; George Murray, Treasurer.

Members are: Keith Albright, Walter Aton, Jack Begley, John Cashman, T. S. Combs, Bernard Crouch, Ansel Davis, Gerald Dobson, Fred Fest, Jack Fisher, Jeff Gordonwood, Garland Grace, Jimmy Hayworth, Russell Hughes, William R. Ingram, Harry Lawson, Jimmy Linville, Fred Mahan, Bill Martin, Jack McElroy, Bill McShane, George Miller, Jimmy Morreaux, Jim Murphy, George Murray, Gerald Napier, Harold Noland, Ed Parks, Bill Plunkett, Ken Recktenwald, Bill Schumann, Robert Schumann, Omar Smith, Joe Stephens, Paul Stock, Ralph Sullivan, Don Warren, Ben Whitmer, George Williamson, Johnny Young.

Pledges are: Virgil Adams, Billy Alt, Bill Austin, Kenny Barnett, Bill Barnes, Jack Bell, Jim Berry, Lewis Bryant, Claude Buster, Carroll Carter, Jean Dryer, G. C. Ethington, Lewis Gifford, Jerry Heitz, Bud Holt, Bernie Hoppenjans, Morris Johnson, Lytle Jordan, Charles Kuhn, Sam Lee, John LeGette, Tommy Lyons, Fred Marcum, Ralph McCracken, Bob Nelson, Gorden Owen, Jim Ridgway, John Scott, John Spinks, John Tietyen, Wick Wood.



Triangle

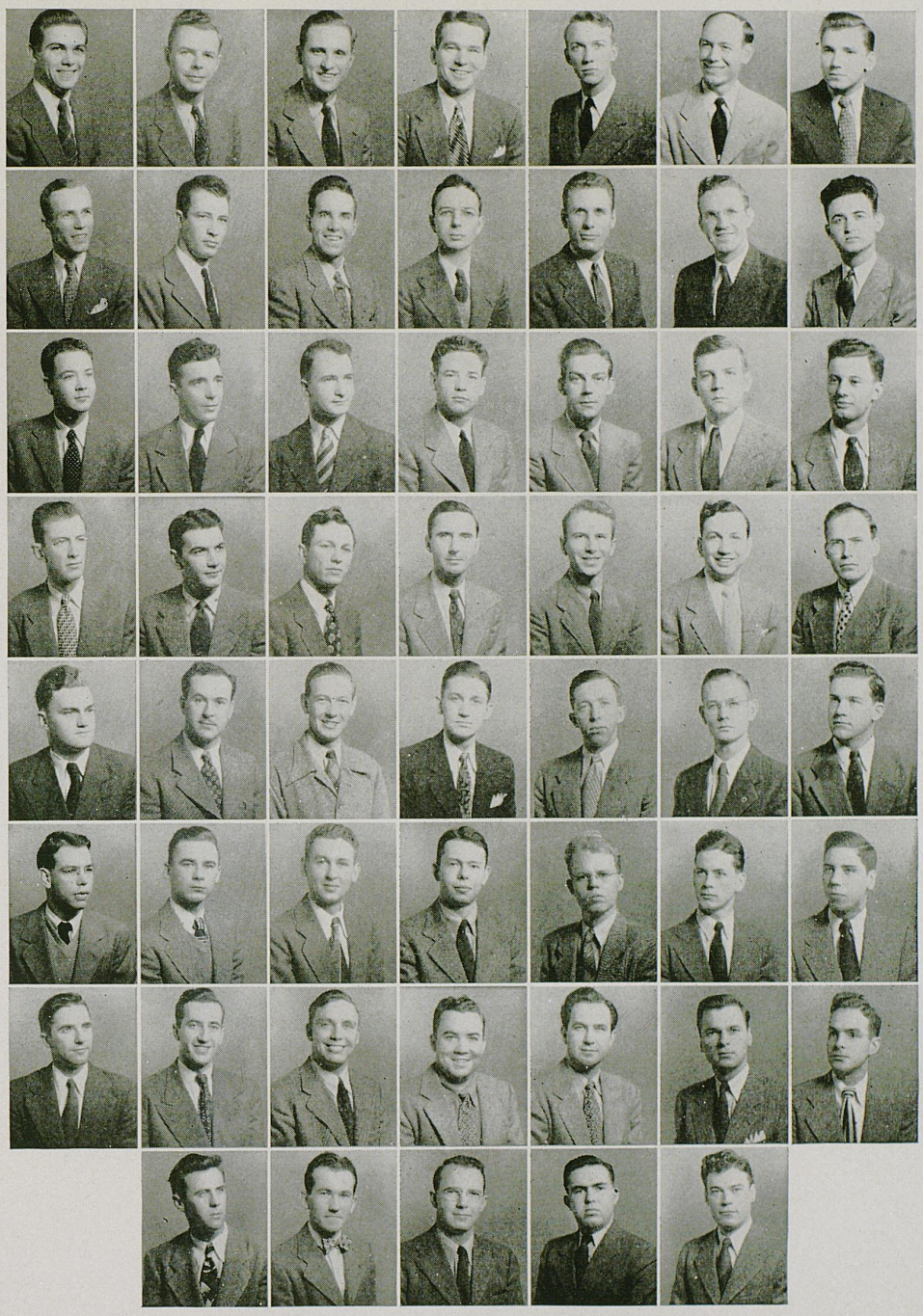

Murray, Gordonwood, Aton, McElroy, Napier, Ingram, Stephens
B. Schumann, Whitmer, Warren, Miller, Davis, Mahan, Crouch
Dobson, Parks, Combs, Fisher, Lawson, Smith, Cashman
Martin, Albright, Grace, McShane, R. Schumann, Williamson, Young
Plunkett, Gifford, Dryer, Wood, Owen, Hoppenjans, Lee
Adams, Berry, Kuhn, Alt, LeGette, Scott, Tietyen
Holt, Bryant, McCracken, Ethington, Bell, Johnson, Buster
Heitz, Spinks, Barnett, Barnes, Ridgway

Zeta Beta Tau

Zeta Beta Tau was founded at the College of the City of New York, December 29, 1898, and now has 37 chapters in American colleges and universities. Alpha Iota was installed on the University of Kentucky campus, December 3, 1942.

Officers are: President, Allen Abramson; Secretary, Samuel Berman; Treasurer, Chester Stein.

Members are: Allen Abramson, Samuel Berman, Peter Black, Marvin Cohen, Myron Finkelstein, Herbert Fogel, Milton Goldberg, Abraham Goller, Joel Gordon, Bertrand Klass, Norman Klein, James Levin, Herbert Markell, Alvin Miller, Samuel Miller, Marvin Schneider, Walter Seigel, Chester Stein, Emanuel Singer, Richard Weil, Franklin Zinavoy.

Pledges are: Herbert Arnold, Allen Dinnerstein, Ronald Dorfman, Robert Fraiman, Sanford Friedman, William Frisch, Herbert Gilbert, Jack Goldben, Irvin Goldstein, Paul Gordon, Malcolm Herman, Alvin Meisel, Irving Milman, Irwin Parness, Charles Tyroler, Arthur Weinberg, Richard Wohlstein, Leonard Zuckerman.



Zeta Beta Tau

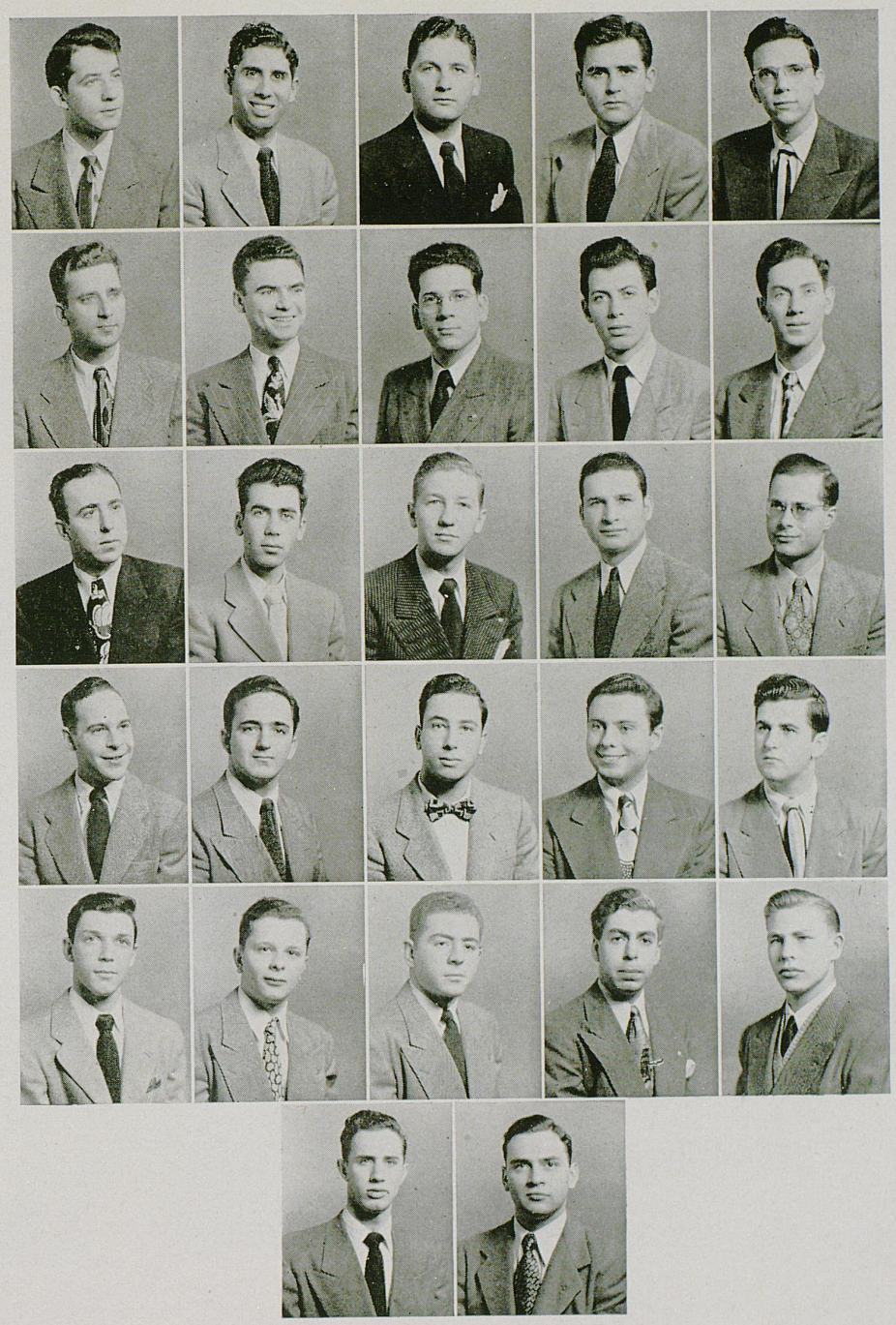

Markell, Berman, Abramson, Stein, Schneider
Cohen, Klass, Goller, Zinovoy, Goldberg
Siegel, Fogel, Levin, Miller, Black
Friedman, Finkelstein, Dorfman, Gordon, Meisel
Tyroler, Zuckerman, Parness, Herman, Gilbert
Arnold, Goldben



Independents

Its pupose is to provide a social program for students who are unaffiliated with social fraternities and sororities.

Officers are: Ellis Foster, President; Farnum Lewis, Vice-President; Billye Jean Moore, Secretary; Charles Browning, Treasurer.

Faculty Adviser is William L. Matthews.



Jean Johnston . . . Helen Carnay mails a letter . . . Evelyn Caudel and Helen Carney . . . Pausing while ascending the dorm steps . . . Charles Boggs is on his way to Europe.

A picnic in the country . . . Evelyn smiles . . . A glamour pose . . . The May day float.

Charlie Browning, the Sheik of Araby . . Evelyn reaches for a blossom . . Cheesecake . . Charles Boggs and Jerome Eastman talk to Bill Welsh, president of the National Student Association.

Peggy poses for the camera . . . What's going on here? . . . Milton Kafoglis and Amy Price on the May Day float . . . Jerome Eastham.


WE'RE ON THE
WARPAT
SCALP





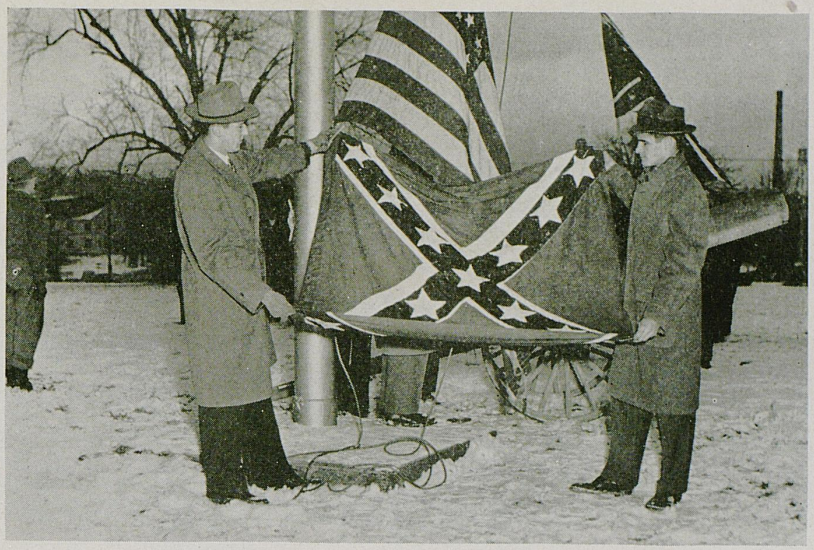


15
16





Jewell Hall

Officers are: President, Millie Johnson; Vice-President, Mary Lynn Blevins; Secretary, Olive Potter; Treasurer, Betty Dyche; Social Chairman, Lucille Crawford.





Boyd Hall

Officers: President, Pat Edwards; Vice President, Anne Park; Secretary, Mary Ann Moser; Treasurer, Mary Anewalt.





Patterson Hall

Officers: Eleanor Gray, President; Joan Prichard, Vice-President; Helen Rice, Secretary; Ruth Adams and Janice Grote, Social Chairmen.



Jewell Annex





Interdorm Council

To correlate and relate the problems of all the residence units, to provide an appellate body for disciplinary problems arising in the various House Councils, and to sponsor the joint activities of all the Halls.

Officers: Elaine Nuetzel, President; Mary Anewalt, Vice-President; Kitty Richardson, Secretary.

Members are: Mary Anewalt, Patricia Bassham, Marilyn Blevins, Helen Lucille Crawford, Colleen Duvall, Doris Eith, Betty Waring Hudson, Forgy Kirkpatrick, Elaine Nuetzel, Anne Park, Joan Prichard, Kitty Parker Richardson, Eloise Ridley, Mary Ann Williams.

Sayre Hall



Lydia Brown House

Members: Elizabeth Alford, Betty Jo Anderson, Mary Margaret Anderson, Lois Becknell, Gloria Bilancio, Betsy Billiter, Bonnie Bohaning, Ruby Carr, Leta Faye Cooper, Doris Ethington, Betty Lee Green, Betty Hudson, Barbara Jenkins, Beverly Joseph, Betty Lyon, Tillie McCarty, Jo Ann Mills, Jerry Newbern, Frances Nyquist, Barbara Odell, Carolyn Pasco, Sara Jeanne Pierle, Jeanne Powell, Betty Reynolds, Kitty Richardson, Betty Sue Smith, Jane Tucker, Betty Welch, Mary Brooks Williams.





House President's Council

Purpose: To publish annually the rules and regulations of all University women in residence, in conjunction with the Student Government Association; to assist in shaping the policies of individual houses and their house councils; to disseminate to the residents information concerning University women; to sponsor worthwhile campus activities, including the annual room judging contest and the women's vocational conference.
Faculty adviser is Margaret Storey. Officers are Millie Johnston, President; Barbara Futrell, Vice-President; Margaret Tinder, Secretary; Betty Williamson, Treasurer.

Members: Betty Buck, Jackie Cawood, Mildred Droege, Pat Edwards, Barbara Futrell, Eleanor Gray, Virginia Hall, Elsie Herdt, Frances Jernigan, Millie Johnston, Alice King, Joann Mills, Bernice Sebree, Hazel Smith, Marjorie Stembridge, Margaret Tinder, Betty Williamson, Frances Youtsey.



Gray, Youtsey, Williamson, Tinder, Futrell
Sebree, Stembridge, King, Edwards, Hall



Gorbandt, Osborne, Ward, Smith, Francis
Hatcher, Andes, Hammond, Newton, Durrett
Gamblin, Routt

Hamilton House

Hamilton House was founded at the University of Kentucky in 1942. Its purpose: To love cooperatively, being honest, orderly, unified, sincere and enthusiastic. Faculty adviser is Dr. Statie Erikson.

Officers are: Hazel Jo Smith, President; Martha Lee Ward, Vice-President; Catherine Francis, Secretary; Evelyn Osborne, Treasurer.

Members are: Betty Andes, Mary Lee Campbell, Dorothy Deane Doyle, Sue Dossett, Nancy Durrett, Catherine Francis, Magdalene Gamblin, Mildred Garbandt, Katherine Greenwood, Evelyn Hammond, Neree Hatcher, Clara Newton, Evelyn Osborne, Eunice Pickrell, Martha Routt, Hazel Jo Smith, Martha Lee Ward, Alice Ward.

Page Index

Acknowledgments 367
Alpha Chi Sigma 251
Alpha Delta Pi 268-269
Alpha Gamma Delta 270-271
Alpha Gamma Rho 294-295
Alpha Lambda Delta 230
Alpha Phi Omega 165
Alpha Sigma Phi 296-297
Alpha Tau Omega 289-299
Alpha Xi Delta 272-273
Alpha Zeta 240
Alpha Zeta Omega 252

Bacteriology Society 136
Band 166
Baptist Student Union .. 138-139
Beauty Queens 6-13
  Allen 8
  Ewing 9
  Grey 12
  Poe 10
  Shinnick 6
  White 11
Block and Bridle 261
Boyd Hall 353

Canterbury Club 140-141
Chamber of Commerce 169
Chemical Society 152
Chi Omega 274-275
Chi Delta Phi 237
Choristers 167
Civil Engineers 132-133
Classes 22-127
  Seniors 79-127
  Juniors 39-77
Sophomores 30-37
Freshmen 22-29
Cosmopolitan Club 137
Cwens 231

Dairy Club 142
Dean of Men 290
Dean of Women 290
Deans 18-19
Dedication 2
Delta Chi 300-301
Delta Delta Delta 276-277
Delta Tau Delta 302-305
Delta Zeta 278-279
Donovan, President 16
Dutch Lunch Club 143

Electrical Engineers 130-131
Engineering Student Cuncil ..172

4-H Club 153
Freshman Club 186
Future Teachers of America .. 158

Girls' Dorm 352-358

Hamilton House 358
Hillel Foundation 144
Home Economics Club 145
House Presidents' Council .. 357

Independents 348-349
Interdorm Council 355
Interfaith Council 174
Interfraternity Council .. 292-293

Jewell Annex 355
Jewell Hall 352

K Club 164
Kappa Alpha 306-307
Kappa Alpha Theta 280-281
Kappa Delta 282-283
Kappa Kappa Gamma 284-285
Kappa Psi 258-259
Kappa Sigma 308-311
Kentuckian 222-223
Kentucky Engineer 226
Kentucky Kernel 224-225
Kentucky Law Journal 227
Keys 252-263

Lambda Chi Alpha 312-315
Lamp and Cross 235
Lances 236
League of Women Voters 173
Lydia Brown House 356

Mechanical Engineers 135
Men's Glee Club 169
Military Department 210-221
  Color Guard 210
  Military Staff 210
  ROTC Regt. Staff 211
  1st Battalion Staff 212
  2nd Battalion Staff 212
  Company A 213
  Company B 214
  Company C 215
  Company D 216
  Company E 217
  Company F 218
  Company G 219
  Company H 220
  Rifle Team 221
Mining and Metallurgy 134
Mortar Board 234
McDowell House 356

Newman Club 148-149

Omicron Delta Kappa 238-239

Panhellenic Council 291
Patterson Hall 354
Pershing Rifles 242-243
Personal Index 360
Phalanx 146
Phi Alpha Delta 244-245
Phi Beta 248
Phi Delta Phi 246-247
Phi Delta Theta 316-319
Phi Eta Sigma 256-257
Phi Kappa Tau 320-321
Phi Mu Alpha 249
Phi Sigma Kappa 322-325
Phi Upsilon Omicron 241
Pi Kappa Alpha 326-329
Pi Tau Sigma 255
Pitkin Club 189
Professor of the Year 17
Pryor Pre-Med 150-151

Radio Amateurs Club 147

Sayre Hall 356
Scabbard and Blade 264
Sigma Alpha Epsilon 330-333
Sigma Chi 334-337
Sigma Gamma Epsilon 250
Sigma Nu 338-339
Sigma Phi Epsilon 340-343
Sigma Pi Sigma 260
Sports 190-209
Stray Greeks 289
Students Bar Association 176-177
Student Government Association 178-179
Student Union Board 175
SuKy 182-183
Symphony Orchestra 168

Tau Alpha Pi 288
Tau Beta Pi 232-233
Tou Sigma 154-155
Theta Sigma Phi 253
Triangle 344-345
Troupers 162-163

Upperclass Fellowship 187

Veterans Club 160-161

W.A.A. Council 180-181
WBKY 188
Wesley Foundation 156
Westminster Fellowship 157
Who's Who 254
Women's Glee Club 170-171

Y.M.C.A. Cabinet 184
Y.W.C.A. Cabinet 185

Zeta Beta Tau 346-347
Zeta Tau Alpha 286-287

Personal Index

A

Abel, John—339
Abell, John—100
Abbott, John Melvin—85
Abramson, Allen—100, 293, 347
Acton, L. C.—100, 311
Adams, Anne Cook—85, 173, 271
Adams, David L.—339
Adams, Frank M.—57, 307
Adams, Troy—100, 303
Adams, Virgil—345
Adams, Wilbur—100, 299
Agnew, Mary Jane—42, 281
Akers, Barbara—85, 248
Akers, Dee Ashley—85
Akers, Marjorie—110, 273
Albrecht, Erwin—339
Albright, Douglas—345
Allen, Buford—72
Allen, Dorothy—273
Allen, John Morgan—85, 151 335
Allen, Martha—110, 281
Allen, Martha Jean—57
Allen, Patsy—64, 275
Allen, Stephen—79
Allen, Suzanne—42, 285
Allen, William—279
Allison, Ruth—85
Alsop, Othniel—66, 233
Alt, Billy King—345
Alvey, Mary Helen—138, 230
Alves, Haywood—307
Amberg, Brantly—146, 299
Amburgey, Eugene—115, 172, 179, 255
Ambrose, John W.—100, 341
Ament, Fred Anthony—42, 323
Amis, Mildred—39, 138, 241
Anderson, Alex, Jr.—115, 233
Anderson, Emily—281
Anderson, Jobie—283
Anderson, Marius—122, 245
Anderson, Robert—86. 152
Anderson, Roberta—43, 179, 279, 291
Andes, Betty—358
Anewalt, Mary Virginia—231
Angel, Neal—339
Anggelis, John—235
Ankney, Nadien—43, 273
Anspach, Robert—307
Antle, Lloyd George—79, 235, 240, 261, 295
Arbuckle, Robert—43, 341
Archer, Jack—110
Armsey, Harold—297
Armstrong, Mary Porter—86
Armstrong, Smith—314
Arnold, Herbert—347
Artz, Waverly—332
Asbury, Emily West—43, 180, 225
Asbury, Jeanne—43, 269
Asbury, Thomas H.—79, 335
Ashby, Kenneth H.—321
Asher, David C.—86
Asher, Eaton—57, 323
Asher, Sandra—86, 277
Ashley, Elaine—43, 273
Atchison, John—122, 235, 247, 317
Atkins, Frank—339
Atkinson, Peggy—43, 173, 275
Aton, Walter Warren—115, 226, 233, 239, 254, 255, 293, 345
Aubrey, Raymond—86
Avent, Henrietta—43, 180
Ayres, Louise Carleton—271
Ayres, Richard—43, 335

B

Babbage, Robert—100, 165, 235, 331
Bailey, Denver—110
Bailey, James—332
Bailey, Joe—314
Bailey, John—341
Bailey, Harrison—43, 341
Baillie, Janet—279
Baker, Cecil—57
Baker, Lucille—279
Baker, Mary Jo—86
Baker, Robert—86
Balden, William H.—101, 341
Baldridge, John—339
Ball, Frances Lorraine—86
Ball, Marietta—110
Ball, Russell—295
Balzola, Juan—299
Baldwin, Tom, III—39, 261, 307
Ballantine, Thomas—43, 327
Ballard, Joseph W.—57, 179, 236, 293, 341
Ballenger, Sara E.—43
Banahan, James E.—122, 239, 247
Barber, Mary—277
Barker, Charles Ray—101, 249, 323
Barker, George E.—71, 224, 239, 247, 327
Barkman, Betty L.—43, 273
Barlow, James L.—328
Barnard, Sidney C.—122
Barnes, Anna Frances—101
Barnes, Alco G.—295
Barnes, Wm. F.—345
Barnett, Howard C.—43, 152
Barnett, Katherine—156, 179, 230, 231, 271
Barnett, Kinne—345
Barnhill, Jack H.—314
Barrowman, Jack R.—43, 341
Barrows, William—328
Bartee, Betty Jean—86, 248, 287
Bartley, Mary Lou—86, 188
Bartley, Toni—43, 273
Bashara, Dorothy Louise—110
Bassett, Clifton H.—66, 188
Bassett, Frank—332
Bassham, James H.—328
Bassham, Patricia—43
Baston, Mose—86, 327
Bates, Ann Louise—43
Bates, Theodore—318
Bathiany, Albert—307
Batson, Wanda—269
Baxter, Morris V. Jr.—101
Baxter, Porter—57, 321
Beal, Richard T.—43, 335
Beam, Barbara—271
Beam, David F.—304
Beam, John D.—304
Bean, Elmer F.—295
Beer, Manuel—57
Beasley, Oscar Jr.—86, 327
Beck, Theodore E.—115, 236, 262, 303
Beckett, Cecil—297
Beebe, Morris W.—101, 317
Begin, John J.—79, 240
Begley, Byron J.—125 259
Bell, Robert D.—43, 303
Bell, Jack R.—226, 345
Bell, James N. Jr.—301
Benckart, Dan H.—101
Benjamin, Wm. K.—310
Bennett, Wm. R.—310
Benton, Frank—43, 307

Personal Index

Breckman, Charles W.—79, 261, 295
Berger, Clegg W.—310
Berger, Frederick E.—86
Bergman, Weston—138
Berman, Milton A.—125, 252
Berman, Samuel—66, 347
Berry, Issac V.—39
Berry, James E.—345
Bevis, Luther A.—339
Beyerle, Robert—79, 240, 261, 295
Bickel, Paul J.—336
Bicknell, Elizabeth Ann—44, 141, 173, 237, 254
Bidwell, Barbara June—283
Biggerstaff, Ben I. Jr.—101
Billiter, Betsy—275
Bird, Nancy M.—44, 222, 281
Bishop, Clay M—122, 247
Bishop, Martha—285
Bixler, Wm. H.—86, 323
Black, Mary Jane—110, 269
Black, Peter M.—115, 347
Blackford, Ethell M. Jr.—101
Blackford, Mae—79
Blades, Thelma J.—44
Blair, James C.—257, 307
Blair, Marjorie—287
Blanchet, Rose Marie—86, 152
Bland, Lucia Ann—275
Blandford, Joseph Jr.—72
Blessing, Betty Anne—110, 180, 281
Blevins, John D.—301
Blevins, Marylynn—101, 141
Blocher, Mary—110, 283
Block, Beatrice—269
Blount, Bryan—66, 331
Blount, Jane—285
Blount, John G.—332
Blumer, Robert J.—328
Blythe, Kenneth—115, 233
Boaz, James B—324
Bobbitt, Forrest, Jr.—318
Bobbitt, Nancy—101, 285
Bockman, Peggy—86, 285
Boggs, Charles G.—86
Boggs, Earl—115, 233, 255
Boggs, Wm.—336
Bohannen, Frank—307
Bolling, Doyt—79
Booe, John C.—339
Boswell, Franklin—299
Botts, Dan C.—307, 57
Boucher, Frederick—72
Brake, Charlie—72
Boulter, Robert G.—336
Bourne, Hubert—57, 293, 297
Bovis, Georgann—44, 173, 275
Bowling, Abraham—122, 245
Bowling, Maurice—86
Bowman, Helen—44
Boyd, Luther A.—87
Boyd, Morgan—339
Boyle, Charles F.—115
Bradford, Mary Ann—269
Bradley, Julie—283
Bradley, Martha—283
Bradley, Virginia—101, 281
Brady, James L.—57, 303
Branch. Sally A.—110,281
Branch, Wm. N.—335
Brandenburg, Wm.—310
Bratton, James—79
Brawner, Marjorie—87
Breathitt, Edward T.—235, 239
Breckel, Charles—301
Breeden, Robert—341
Brewer, Howard—57
Brewster, J. Leland—304
Bridgewater, Mary Lynn—44, 273
Bright, Elizabeth—39, 241
Bright Mary—44
Bright, Nancy.—285
Brinkley, Hugh H.—39, 295
Brisbay, Jack—295
Britt, Gerald—183, 341
Broaddus, Judy—44. 175, 237, 277
Brock, Daniel N—71, 245
Brock, James C.—122, 247
Brock, Walter L., Jr.—71, 245
Brockenborough, James—66, 236, 299
Brokaw, Charline—110
Brooking, Edward—44, 335
Brooks, Walter—299
Brophy, Lawrence A.—339
Brookshire, Paul—44
Brough, Thomas—79, 261
Brown, Andy—57, 335
Brown, Barbara F.—44, 273
Brown, Beverly Anne—87, 281
Brown, Billy C.—165, 332
Brown, Billy—336
Brown, Clarence Jr.—87, 188
Brown, Douglas F.—301
Brown, Emie—285
Brown, James—310
Brown, John B.—87
Brown, Juanita—44
Brown, Martha Jane—87, 223, 273
Brown, Oakley—115, 313
Brown, Patricia—271
Brown, Robert L.—307
Brownfield, Burnetta—64
Browning, C. A. Jr.—328
Browning, Charles B., Jr.—66
Browning, Iley—87, 317
Browning, John B.—317
Bruce, Carmaine—87, 277
Broyles, Morris E.—66, 233
Brumbaugh, Clifford—310
Brummet, James O.—66, 293, 313
Buck, Betty L.—269
Buckley, Peggy—275
Bruner, Victor S.—110, 174
Bryan, Betty—269
Bryan, Martha R.—44, 275
Bryan, Robert C.—79, 240, 295
Bryant, Clarence O.—79, 240, 295
Bryant, Lewis—66, 345
Bryant, Mary Hilleary—44, 175, 178, 254, 281, 291
Bryson, Frank A.—57, 223, 303
Bryson, William G.—101
Buchanan, Jane—87, 173, 275
Bucher, Betty Ann—87
Buckley, Ben F.—57, 331
Buckner, Robert B.—66. 226, 339
Buckner, Virginia—57, 277
Bunting, Robert—314
Burch, Ray H.—307
Burcham, Landon—295
Burdette, Jack—66
Burdette, Mary Ann—87
Burdette, S. Monroe—328
Burke, Janis Ann—269
Burke, Joyce—64, 269
Burke, George T.—304
Burrell, Jean—44, 277
Burrier, John H.—79, 261, 295
Burris, Charlotte—39
Buster, Claude F., Jr.—66, 345
Burton, Margie—110, 275
Bush, Linville J.—79, 240
Butler, Calbert—314
Button, Helen E.—110
Byrley, Charles A.—58, 341

C

Cabell, John F., Jr.—72
Cadden, Carolyn F.—285
Cain, Patrick J.—125, 259
Calbert, Catherine R.—87
Caldwell, Luther B., Jr.—44, 317
Call, Lolly Ann—283
Caldwell, Dalton—328
Calvert, Alex—307
Calvert, Ben S.—160
Calvert, William D.—87, 331
Cambron, Joseph W., Jr.—339
Camic, Roy R.—39, 261
Campbell, Albert K.—110
Campbell, George M.—79, 146
Campbell, Henry A.—301
Campbell, Jean—273
Campbell, Joe—310
Campbell, Pat—269
Cannon, Betty Jeanne—87, 271
Cannon, George A.—301
Carey, Kathryn—285
Caplinger, Jo Allan—87, 283
Carigan, Patrick—115, 321
Carl, Harry C.—44, 335
Carl, William A.—328
Carlick, Samuel—122, 245
Carlson, Paul—87, 301
Carman, Brodie H.—58
Carmichael, Willard L.—58, 307
Carney, Helen A.—44
Carpenter, Clifton—87, 313
Carpenter, Jack L.—66, 293, 297
Carper, Jackie—269
Carroll, Thomas C.—122. 247
Carter, Anna R.—79, 287
Carter, Carl E.—72
Carter, Edward—44, 146, 184
Carter, Joe E.—299
Carter, Kathleen—277
Carter, Maria Jane—281
Carter, Marjorie Ann—44
Carter, Mary Helen—79
Carter, Robert F.—332
Carter, Stanley—71, 245
Carver, Mary C.—231, 248
Carwell, Jack L.—87
Cash, Henry Jack—295
Cash, Mildred Alyne—273
Cashman, John Marvin—66, 146, 184, 345
Caslick, Eleanor—273
Cassidy, Frank D.—44, 303
Castle, Eleanor F.—45
Catlin. Elizabeth—45, 173, 285
Catron, David W.—304
Caudill, Agnes Ann—64
Caudil, Evelyn L.—45
Caudill, Harry M.—122, 247
Caudill, J. D.—115, 179, 233
Caughey, George—45, 313
Cawood, Floyd Hall—115, 172
Cawood, Jacqueline—101, 287
Cayce, Douglas—314
Cayce, Granville Jr.—101, 339
Caylor, Elizabeth—39
Cecil, Eugene—58, 323
Chambers, Wm. H.—88
Champion, Wm. L.—160
Chandler, Ben—307
Chandler, Billy—321
Chapman, James D.—301
Chase, Pat—281
Chasteen, Dorothy—287
Cheek, Elbert A.—101. 235, 249, 323
Cheek, Lois G.—45, 275
Chestnut, Wm.—314
Chilton, Lloyd, Jr.—336
Chinn, Charles W.—301
Chowning, Robert M.—156
Christ, Karl A.—223. 341
Christian, Fred—58, 313
Clark, Andrew H.—66, 233, 236, 303
Clark, Bennie—79
Clark, Donald—45, 225, 293, 313
Clark, Dorothy—279
Clark, John H.—116
Clark, John W.—328
Clark, Leslie M.—45, 339
Clark, Mary Anna—45, 285
Clark, Theodore W.—71, 245
Clarke, Cornell C.—88, 183, 341
Clarke, Noble H.—72
Clarkson, James—341
Clary, Gertrude—287
Clayton, Ann T.—101, 285
Clayton, Jim M.—336
Clegg, Margaret E.—45, 287
Clements, Robert E.—339
Clements, Wm. R.—327
Cleveland, David—80, 240, 295
Cliver, Phyllis—279
Clore, Thomas—307
Cloyd, Ella M.—58, 173, 275
Cloyd, James C., Jr.—125
Clutts, James A.—66, 335
Coakley, Robert—125
Cockrell, Bettye—110
Cocuzzi, Joe—165
Coffey, Luther C.—297
Coffman, Patricia J.—45, 173, 223, 237, 279
Cole, Theodore—111
Cole, Vernon J.—161
Coleman, Doris C.—277
Coleman, Helen—45
Coleman, Jean T.—88, 283
Coleman, Robert—262, 332
Coleman, Vivian W.—45, 180
Coleman, Wm. R.—297
Collier, Jack R—88
Collier, James T.—101, 301
Collins, Adrian N.—336
Collins, Thomas A.—146, 328
Collins, Vander—72
Collis, Joan Helene—273
Combs, Ben—122, 245
Combs, Charles—102
Combs, David—310
Combs, Frances—88
Combs, Imogene—88, 222, 225
Combs, Thomas—116, 345
Compton, Betty—183, 231, 269
Compton, Robert—45,175, 301
Concannon, Suzanne—88, 223
Congleton, Conley Cole—122, 247
Congleton, Connley Claude—328
Conley, Elizabeth—289
Conley, James P.—71, 235, 247, 323
Connell, Raymond—332
Connelly, Joseph—116, 233
Connor, Raymond—66
Conrad, Russell—80, 146, 184, 236, 239, 240
Constantine, Louise—45, 277
Conway, Gene Farris—45
Conway, George R.—321
Conway, Jewell P.—275
Conway, Patricia A.—281
Cook, Corinna—88, 234, 275
Cook, Russell—297
Cooke, Jacueline—285
Coombs, Shirley Ann—287
Cooper, Claude—58, 313
Cooper, Harrison—141, 146, 165, 179
Cooper, Mildred—111, 273
Cooper, Roger—88, 310
Copper, Waller—295
Coplin, Fred—324
Corey, Alexander—72
Corey, Luther—72
Corman, Gene—66, 297
Cornelisen. Loraine—80
Cornelius, Frieda—88, 248, 273
Cornett, Stephen—111, 165
Cornett, Vance—80
Cornett, William—102
Cotton, Jacqueline—281
Cottrell, Earl—58, 327
Countzler, George Edwin—72
Covington, George—58, 317
Covington, Joseph C.—123, 247, 335
Covington, Ruth—80, 275
Cowgill, Benjamin—102, 331
Cowgill, William—331
Cox, Jimmy—339
Cox, Kirby—58, 188
Cox, John—123, 245
Cox, John Robert—314
Cox, Mildred—271
Cox, Walter—123, 245, 297
Cox, William—123, 245, 307
Cracraft, William—66, 297
Craft, H. H.—314
Craft, Jean—269
Crafton James—295
Crafton, Joe—295
Crafton, Richard—257, 261, 295
Craig, James—102, 310
Craig, Joe L.—165, 257
Crain, Sara—273
Crawford, Edna—111
Crawford, Evalyn—39
Crawford, Lucille—111
Crawford. Jack—301
Crawford, James—301
Crawford, Jean Gray—116
Crawford, Joan—271
Crawford, Juanita—279

Personal Index

Crawford, Roy—88
Crawford, Sue Ann—45
Creamer, Mary Price—111, 180 281
Creech, Ann—45, 281
Cregor, Robert—331
Cremin, John J.—102
Cripe, Gerard James—72
Crockett, John—45, 236, 331
Croley, Hannah June—45, 277
Cropper, William—80, 261, 339
Crory, Water—80
Cross, Robert—80
Crossett, Sandra—277
Crosthwaite, John S.—66, 339
Crouch, Bernard—116 345
Crouch, William—102
Crouse, Eugene—45
Crowdus, Paul—88
Crowder, Myles—73
Cruise, Davis—58, 331
Crum, Kathy—287
Crume, Ella Rose—80, 269
Crutchfield, Joyce—45 223
Crutchfield, Martha A.—102
Culton, Robert H.—295
Cummings, Don—314
Cummins, Kenneth—297
Cummins, Norman—318
Cundiff, Joyce—39, 223
Cunningham, Edward—138
Cunningham, Helen Louise—223, 269
Cunningham, Paul—165, 328
Currence, Jack—111, 328
Current, Charles—295
Current, Clay—67, 295
Curry, James Howard—328
Curtis, Eula—46
Curtsinger, Thomas—80
Cutler, Marjorie—230, 231

D

Dale, William—324
Dallas, Anthony—332
Dalton, James—116
Dance, Jim—46, 313
Danford, Ralph—102, 146, 184, 223, 327
Darlington, Robert—46, 331
Darst, James—301
Daugherty, Allen—67, 309
Daugherty, Brian—328
Daugherty, Frank—341
Daugherty, Harry—341
Daugherty, Joseph—88
Davenport, Stacy—88, 279
Davidson, Dave—336
Davis, Ansel—116, 345
Davis, Jane—281
Davis, Joanne—277
Davis, John W.—58, 331
Davis, Martha—46
Davis, Ordie—88, 323
Davis, Topper—295
Davis, William—67, 301
Davis, William—332
Dawson, Beverly—125
Dawson, Venita—230, 231, 271
Day, Sue Vance—111
Dean, Amy—39, 156, 241
Dean, Carl L.—301
Dean, Robert—46, 303
Dearth, Charles—102
Deiss, Helen—173, 179, 225, 230, 231, 237, 277
Delano, John—67, 307
Dempsey, Frank—310
Demunbrun, Weldon—88, 327
Denham, Earl—301
Dennison, Anne—183 287
Denton, Lowell—39, 240, 261 295
desCognets, Russell—80, 307
DeSpain, Charles—88
DeSpain, Clell—88, 179, 188, 293, 323
Deskins, Gene—46
Detherage, William—64, 299
Devitt, Charles—102, 323
DeWitt, William—46, 303
Dexheimer, Lucy—285
Dicken, Wesley—328
Dickerson, Claude—102
Dickston, M. Boone—285
DiGiovanni, Frank—58
Dillehay, Hugh—297
Dillingham, Paul—339
Dimmitt, Betty—273
Dink, Thomas—341
Diskin, John A.—318
Diskin, Thomas—222, 225
Dizney, Henry—297
Doan, William—297
Dobson, Gerald—102, 345
Doerhoefer, Rudolph William—73
Doliber, Marjorie—89
Donahue, Dorothy—58, 148
Donoho, Harry—39, 240, 261
Donohue, Don—328
Donovan, James Mayfield—87, 225, 327
Donovan, William—116, 307
Dooley, Edward—123
Dorfman, Ronald Charles—347
Dornheim, Frank—89, 225
Dorr, Frederick—304
Dorr, Helen—89, 222, 225
Dorroh, Ann—185. 231, 271
Dorroh, Charles—341
Dosker, Mary Kieth—89, 234, 254, 283
Dossett, Sue—269
Dotson, James—58, 299
Douglas, Lindsey—89
Dowden, J. C.—80, 295
Dowden, John—295
Downer, Matt—321
Downing, Gibson—336
Downing, Jane—46, 277
Doyle, Bette—64, 279
Doyle, Robert—58, 321
Drake, Albert—328
Drake, William—116, 309
Drescher, Thomas—341
Droege, Mildred—279
Drury, Robert—46, 331
Dryer, Elmer—345
Duerr, Travis—328
Duff, Robert—58, 313
Duff, Robert—310
Duggins, William L.—102
Dummit, Garland—318
Dummitt, Rosemary—89, 185, 248, 254, 277
Dunavent, William—226
Dunlap, Mary—111, 285
Dunn, Charles—310
Dunn, Marce—310
Dunn, Merry Carol—89, 281
Dunn, Molly—80, 279
Dunn, Neville—336
Dunn, Rose Marie—73
Dunnavan, Junius—73
Duns, Elinor—46 271
Dupree, Fred—116, 301
Durham, Beverly—46
Durham, James—146, 336
Durham, Martha—281
Durrett, Nancy—358
Duvall, Armilda Colleen—64
Dwyer, Thomas—58, 313
Dyche, Barbara—116, 226
Dyer, Ben—80, 331

E

Eads, Walter—324
Eastburn, Gloria—271
Eastham, Jerome—89
Easley, Kenneth—73
Edelen, Tillie—125
Eden, Nancy Lou—275
Edgeworth, Michael—46, 309
Edmiston, Paul—39
Edwards, Betty—89
Edwards, Frank—102
Edwards, Herbert—297
Edwards, Mary Jane—73
Edwards, Mildred—58, 271
Edwards, Patsy—46, 357
Egan, Michael—321
Eith, Doris—285
Elliott, Elizabeth—275
Elliott, Joe Davis—46, 138
Elliott, Mary—46, 271
Elliott, Thomas—67, 233
Ellis, Peggy—89
Elsey, Carojean—102, 283
Endicott, Hubbard—71
Endicott, John—336
Endicott, William—67, 331
England, Gloria—271
English, Anne Elizabeth—46, 248
Enicks, Charles Ray—67, 307
Ennis, Patsy—283
Eppley, Davis—324
Erskine, Charlotte—58, 277
Estill, Doris—173, 285
Estill, George—89
Estill, Harold—116, 255, 321
Estill, Jewell—89
Estill, Milford—71, 245
Estill, Robert—141, 318
Estill, Wallace—226
Ethington, Grover—226, 345
Etters, Phyllis—46
Eubank, Rodford—116
Evans, Donald H.—336
Evans, Joseph—89, 323
Evans, Martha—89, 224, 237, 253
Evans, Mary Jean—283
Evans, Milton—116, 255
Evans, Patricia—71, 173
Everett, John—39, 331
Ewbank, Juanita Jean—39, 179,
Ewing, Evelyn—156, 185, 271
Ewing, Nelda—271
Eytchison, Vernon—59, 323

F

Fabel, John—89
Fanning, Louis—314
Farber, Bernard—111
Faris, Douglas—123, 245
Farmer, Frances—64, 183, 185, 271
Farmer, Mary Jo—89, 271
Farra, William—301
Farris, James Neal—39, 295
Farris, Robert—341
Faulconer, E. P.—336
Faulconer, Francis—46, 303
Faulkner, Mary Anne—46, 248
Feagans, Robert—102
Feagans, William—102
Fears, Morgan—39, 335
Feezle, Gloria—271
Feierabend, George—46, 141, 188, 249
Fein, Samuel—67
Feldmann, Phyllis—89, 141, 285
Feltman, Emily—269
Feltner, Cecil—80
Felty, Davis—67
Felty, Kenneth—310
Fenton, John—90
Fergus, Charles—328
Ferguson, Bruce—328
Ferguson, Eugene—116
Ferguson, Robert—336
Ferguson, Walter—328
Ferris, Joyce—283
Fethe, James—47, 309
Fetter, Jane—90, 141
Fields, Davis—257, 341
Fields, James Randall—90
Fields, Mary Lou—47
Finnie, Jo Anne—47, 271
Finnell, Bettie—283
Finkelstein, Myron—90, 347
Finley, Jane Rash—90, 279
Finnie, William—116, 233
Fischer, Warren—90
Fish, Tallu—80, 173, 277
Fisher, Malcolm—116, 345
Fisher, William—90, 146, 327
Flanders, Emery—80, 183
Flege, Lois—47, 271
Fleischer, Lawrence—67, 174, 347
Fletcher, Jack—47, 335
Flowers, Kenneth—39
Floyd, Lucas—310
Floyd, Richard—47, 257, 262, 309
Flynn, Margaret Sue—80, 277
Fogel, Herbert—67, 293, 347
Fogg, Margaret Ware—275, 47
Foil, Bobbie Lou—277, 90
Foley, Fauntley—116
Foley, Olen—103
Folger, Sherley C.—336
Forbes, Ames Winsor—339
Ford, Betty John—269
Ford, Helen Ray—90 271, 291
Ford, James D., Jr.—310
Ford, Louis M.—332
Forgy, Bryan Louis—73
Forkner, Betty—47
Forman, Judith—281
Fortney, Julian Edwin, Jr.—103, 317
Fortune, Kenneth—47, 223, 327
Foster, Bain—328
Foster, Eileen—47
Foster, Paul R.—339
Fossett, Ed—311
Fowler, Paul Johnson—336
Fowler, William Broades—103, 339
Fox, Edward V.—103
Francis, Angeline—111
Francis, Cabell Denny—123, 245
Francis, Catherine—103, 358
Francis, Edgar B.—117
Francis, Thomas H.—39, 138
Frank, Allen K.—239
Fraysure, J. W.—117, 233, 309
Freas, George Wilson—81, 179, 235, 240, 254, 261, 295, 293
Freedman, Rosemary—111, 288, 291
Freels, Polly—39, 241
Freeman, Billie Jane—271
Freeman, Caroline Elizabeth—273
Freeman, Harriet D.—81, 273
Fair, Frieda—47
French, James J.—125
Fricke, Edward—103
Friedly, Harold C. Jr.—90, 184, 146
Friedman, Sanford—347
Fugate, George W., Jr.—111, 323
Fulton, Ray—47, 225
Fuqua, Sam W.—67
Furneaux, Margaret—47
Futch, Suzanne—40, 269
Futrell, Barbara Debaun—90, 277, 357
Futrell, Mary Frances—47, 277
Futrell, Patsy Ann—277

G

Gaines, George Edwin—64
Gaither, Edger Basil—299
Galloway, Arthur DeHaven—103
Galloway, Thomas Roddy—117
Galvin, Robert Dennis—90
Gamblin, Magdalene M.—358
Garber, Mary Jane—283
Gard, Oliver W.—117, 233, 255
Gardner, Dorothy Jean—40, 173, 271
Gardner, Ernest—289, 293
Garr, Charlotte Russell—173, 231, 285
Garret, Landon Jr.—40, 146 295
Garrett, Jane—47, 275
Garrett, Margaret S.—275
Garrett, Ryland G.—332
Garrigan, Maxine—40
Garrison, Bradford T.—71, 245
Garvey, Gerald W.—165
Garwood, James B.—59
Gash, Robert—47, 297
Gaulke, Beverly—90, 279
Gault, William L.—310
Gay, Betty N.—90, 285
Gay, Robert M.—318

Personal Index

Gayle, Garnett Eva—90, 185, 223, 237, 253, 275
Gayle, William C.—81, 295
Greeslin, Robert J.—103
Geiger, Mary Powell—47, 141, 275
Gentry, William Riley, Jr.—341
Gerald, Pat—273
Gerber, Miriam—47, 188
Gholson, Richard Preston—103, 331
Giannini, Jack T.—90
Gifford, Lewis F., Jr.—67, 345
Gilbert, Herbert Allan—347
Giles, Howard C.—295
Giles, Norma Bernice—64
Gill, Mildred Lee—141, 285
Gillespie, Betty Ann—273
Gillespie, James W.—59, 293, 301
Gillespie, John Richard—71, 179, 247, 331
Gillespie, Joseph Robert—299
Gilliam, Frank G.—71, 235, 247, 317
Gilliam, Robert M.—117, 331
Gilmore, Thomas Burr—297
Giltner, Robert H.—40, 317
Giltner, William F.—40, 317
Ginn, William G.—81, 335
Ginsburg, Irvin Bernard—125, 252
Givens, Ambrose, W.—40, 261, 331
Givens, Montgomery D.—40, 341
Glaser, Edward Elmer—73
Gleason, Mary Frances—269
Gleason, Peggy—47, 269
Glenn, Carolyn Holman—47, 237, 253, 275
Glover, Sara Nell—47, 277
Goff, Mary Evelyn—273
Goff, Nathan I., Jr.—117
Goins, Saul Daniel—81, 240
Goldben, Jack Lewis—347
Goldberg, Joyce—47
Goldberg, Milton Kay—90, 347
Goldsmith, Bess J.—273
Goldstein, Frances Marie—288
Goldstein, Marvin—125, 252
Goller, Abraham M.—347
Goodina, Lyde Luttrell—111, 285
Goodlette, John D.—299
Goodloe, William W.—309
Goodson, Mary Anne—48, 275
Gorbandt, Mildred—358
Gordon, Paul Alan—347
Gordon, William T.—310
Gordonwood, Warren—117, 345
Gorham, Harry Curry—336
Gorin, Margaret—48
Gorman, Betty Allen—285
Gorman, John P.—307
Gossum, Felix—103, 299
Grace, Garland—67, 345
Graff, Glenn—91, 188, 327
Graham, Donald K.—336
Graham, Ernest F.—103
Graham, Gordon—73
Graham, Joan—283
Graham, Rubye Earle—48, 188, 287
Graham, Thomas L.—257, 321
Granneman, Fred A.—91
Grantz, Charles Urban—73
Grason, Roger H.—59, 339
Gravitt, Bernard C.—301
Gray, Edmond—103
Gray, Eleanor Jarvis—285, 357
Grayson, Ulysses G.—81, 240, 295
Green, Betty Lee—283
Green, Norma—103, 283
Greene, Sara Mae—185, 275
Greenfield, W. Dalton—299
Greenwell, Bartley A.—117, 307
Greenwood, Katherine—40, 273
Gregory, Emogene—81, 241, 273
Grider, Ruth—40
Griffin, Alvina—64
Griffin, Bill—59, 307
Griffin, George—103, 293, 307
Griffin, Henry M.—71, 245
Griffith, Marguerite—111
Griffin, Thomas R.—332
Grimes, Joe S.—295
Grinstead, Robert F.—91
Grogan, Gaile Ruth—271
Grugin, Dorothy Jean—111, 287
Grumbles, Paul W.—91, 323
Guess, Jane Katherine—59, 287
Guilfoil, Lois Baesler—103
Gulley, Charles H.—40, 293, 295
Gulley, James G.—295
Gute, Francis Martin—103
Gutermuth, John—223, 304
Gutermuth, William John—67, 303
Guy, Billy—310

H

Haag, Helen—103, 279
Haag, Virginia—48
Hacker, Earl Eugene—125, 259
Hagan, Henry Hart—103, 293, 341
Hagan, Mary Frances—91, 285
Hager, Vernon—73
Haggard, Charlotte—48, 275
Haibloom, Robert—91
Hail, Norace Howard—117
Halbert, Burt—104, 327
Hale, Walton—307
Haley, Ted—339
Hall, Barbara—279
Hall, Donald M.—59, 323
Hall, Donald Marshall—104, 327
Hall, Hubert—117
Hall, Margaret—111, 180
Hall, Owney—289
Hall, Jeptha R.—321
Hall, Joe B.—299
Hall, Joseph—117, 165, 331
Hall, Marjorie—48, 248, 271
Hall, Pat—271
Hall, Royal A.—64, 327
Hall, William C.—299
Hall, William R.—341
Hall, Virginia—64, 281, 357
Halmhuber, Mary Lee—91, 281
Hallock, Thomas G.—318
Halpern, B. M.—117
Halyard, O.C.—91, 188, 225
Hamblen, Ruby—48
Hammersley, Jane Lee—91, 225
Hamilton, Carl—261, 295
Hamilton, Charles—295
Hamilton, James—341
Hammock, Louis—339
Hammack, Wiiliam G.—321
Hammerle, Ralph—339
Hammet, Larry—332
Hammond, Evelyn Louise—40, 358
Hammons, Abe—40, 313
Hampton, Varge—104
Hancher, Priscilla—173, 275
Hancock, Darrell—71, 239, 247, 160
Hancock, John—332
Hankinson, Audrey—91, 271
Hannahs, Suzanne—48, 269, 291
Harbaugh, Charles—91, 339
Hardesty, Donald—125, 259
Hardin, John—339
Hardin, Robert—104, 321
Hardin, Ruby Gene—91, 277
Harding, Don—48, 331
Harding, William—332
Hardy, Bobby—332
Haring, Richard—47, 297
Harmon, Gene—301
Harmon, Martha—59, 273
Harmon, Wilbur—40
Harmon, Virginia H.—111
Harned, Shirley—81, 240, 261
Harper, Harvey—104
Harrill, Prince Gordon—91
Harris, Barbara—281
Harris, Betty Jo—59
Harris, Betty V.—269
Harris, Charles—104, 339
Harris, David Lewis—91, 249
Harris, Don—73
Harris, Joyce—91, 173, 275
Harris, Thomas Wright—59, 317
Harrison, Evelyn—48, 273
Harrison, John Henry—318
Harrison, Robert—328
Harrod, William—59, 341
Hartfield, Jack—67, 309
Hartley, Margaret—111
Hartman, Elise—40, 287
Hartman, Gloria—91, 152
Hatcher, Charles—48, 341
Hatcher, Neree—358
Hatchett, Davis—40, 183, 261 295
Hatchett, Edward—297
Hatchett, Robert—67, 331
Hatter, Martha—91, 138
Haverly, Wilma Lee—48
Hawkins, Mildred—64, 289
Hawley, Charles—67, 3
Hawley, Chester—48, 323
Hayes, Paul—71, 245
Hayes, Robert—117, 321, 172
Haynes, Joyce—285
Hays, Jane—273
Hays, Joe—117
Hays, Carolyn—223, 231, 271
Hays, Ollie Lee—81, 241, 287
Hays, Stanley—123, 247, 303
Hays, William—318
Hazelip, Dora—125
Heath, Shirley—40, 287
Hecker, Franklin—314
Heffner, Earle—104, 303
Heibner, Jeanne—48, 269
Heick, John H.—293, 321
Heiss, Elizabeth—285
Heitz, Jerome—345
Held, Bettie—48
Helton, Eloise—48, 271
Hemlepp, Jean—48, 156, 174, 223, 269
Hendricks, Arthur—314
Hendricks, Joan—281
Hendrix, James—332
Henry, Helen—91
Henry, Jean—275
Henry, Virginia—174, 185, 230, 237
Herdt, Carolyn—275
Hereford, Vivian—64
Herman, Malcolm—347
Hesser, Charles—339
Hetterman, John—40
Hewlett, Peggy—48, 283
Hibbs, Jack—81
Hibbs, Jack W.—318
Hibbs, Joseph—341
Hickey, John King—123, 247
Hicks, Anna Sue—73
Hicks, John—117, 307
Hicks, William—92, 323
Higgason, Mildred—92
Hightower, Norris—339
Hill, Alene—172
Hill, Doris—92, 273
Hill, J. B.—299
Hill, Martha—104, 275
Hill, Ray Ellis—117, 226
Hillenmeyer, Mary—92, 223, 269
Hilton, Elizabeth—172
Hine, Patricia—92, 279
Hines, Ray Thomas—73
Hinkle, Mary Pickford—92
Hinson, Jerry Jeanine—230, 281
Hinton, Harry—104, 339
Hixson, Lillian—40
Hixson, Roy—328
Hockensmith, Charles Hoge—138, 184, 160
Hoddy, Richard—307
Hodges, Dudley—336
Hogan, Katherine—48, 281
Hogan, Matthew—48
Hogge, Walter—59, 323
Hogwood, Gene—49, 165, 331
Holbrook, Robert—73
Holder, Robert—336
Holeman, Barbara—231, 283
Holland, Betty Priestley—81
Holland, Charlie—332
Holland, Davis—67, 146, 184, 299
Holland, James—73
Holland, Joseph—104, 331
Holland, R. Miller—123, 301
Holleman, Frances—104, 281
Holliday, Edwin—92, 313
Hollingsworth, Donn—92, 289
Hollingsworth, Kent—188, 223, 225
Hollingsworth, Leslie Toll—92, 185, 234, 275
Holmes, Mary Ann—92, 173, 275
Holt, L. M.—68, 345
Holtzclaw, Harold—49, 184, 323
Hommel, Ernest—104
Honaker, C. W.—328
Honaker, Dorothy—283
Hook, John—68
Hook, Margaret Campbell—81, 241
Hopkins, Charles—92, 297
Hopkins, Eupha—49
Hopkins, John—123, 235, 247, 317
Hopkins, Silvion—81, 240
Hopkins, Vernon—68, 233
Hoppenjans, Bernard—117, 345
Hopper, Jetha—73
Horine, Wallace—336
Horlacher, Frances—81, 183, 241, 248, 254, 279
Horn, Lindsey—81, 240, 261
Hornback, William—49, 339
Horne, Judy—59
Horton, Donald—49, 335
Horton, Frances—92, 183, 271
Houchen, Carol—324, 257
Houchens, Harry—73
Hough, Thomas—314
Hounshell, Arthur—295
Howard, Fred—310
Howard, Ted—341
Howard, William—172, 341
Howe, James—318
Howell, Judy—279
Hoye, Edwin—341
Huddleston, Walter—49, 188, 262, 327
Hudson, Herbert—104
Huffman, William—49, 309
Hughes, Hal—332
Humphries, Jack—299
Hunley, Paul—314
Hunt, Alvis—172
Hunt, Harold—104, 331
Hunt, Hugh—341
Hunt, Landon—81
Hunter, Billie June—64
Hunter, Kyle—81, 295
Hunter, Mary Ann—49, 275
Hurst, Nancy—271
Hurt, H. Richard—49, 335
Hutchcraft, Helen—92, 234, 248, 254, 275
Hutchinson, Agnes—287
Hutchinson, Bobby—328
Huttman, Annis—172
Hysinger, Barbara—92, 225, 269
Hysinger, Davis—117, 255, 313

I

Idleman, John—49, 313
Ilaria, Lorraine—279
Ingels, Lida Clay—49, 285
Ingram, William—118, 226, 293, 345
Inman, Doyle—123
Insko, Wyatt—146, 249, 341
Irvin, John—92, 307

J

Jackson, Bettye Jayne—49, 180, 269
Jackson, Doris M.—64
Jackson, Edward—71, 245

Personal Index

Jackson, Kenneth T.—49, 327
Jacobs, Algia—68, 297
Jacobs, Charles—332
Jacobs, Fern—59, 183
Jameson, Jane Vaughan—92, 225, 253, 273, 291
Jayne, Weston—269
Jenkins, William M.—68, 233
Jepson, Herbert A.—49, 323
Jesse, Boyd Edwards—118, 323
Jesse, Ruby—49
Jett, Jeptha—81, 240, 295
Jett, Martha W.—92
Jett, Oswald—104
Johns, Roy K.—138
Johnson, Elsa Marie—273
Johnson, Emily Jean—92
Johnson, Judith Keen—92, 173, 253, 254, 275
Johnson, Martin D.—82, 261, 295
Johnson, Nora Lee—82, 138
Johnson, Samuel C.—332
Johnson, Thomas Howe—82, 184, 240, 295
Johnson, William Schmidt—73
Johnson, Jerry Daniel—324
Johnson, Hal W.—339
Johnson, Morris—345
Johnston, Amelia Ann—93, 185, 234, 254, 357
Johnston, Harvey V.—188
Johnston, John Herald—327
Johnstone, Edward—71, 245
Johnstone, Mrs. Katherine—82, 234, 241
Johnstone, Robert L.—82
Jones, Barbara Ann—269
Jones, Don Edward—341
Jones, Edward S.—118, 172, 303
Jones, Ernest P.—301
Jones, Frances—269
Jones, George E.—118, 233
Jones, Glenn D.—341
Jones, Hazel—49, 275
Jones, Henry C.—318
Jones, J. Calhoun—68, 341
Jones, John D.—104, 339
Jones, Julia Ann—40, 279
Jones, Lawrence Raymer, Jr.—40, 331
Jones, Louise—112
Jones, Ruth Ella—93
Jones, S. Jameson—146, 156, 179, 184, 223, 257, 295
Jones, Thomas H.—328
Jones, Wallace C.—64, 317
Jones, William B.—59, 249
Jones, William Elliott—324
Jones, William Prise—49, 323
Jordan, Ruth Mae—49, 273
Joseph, Julius C.—112, 160
Joseph, Mildred—82 241
Jouett, Edward W.—318
Joyner, Henry Miller—73
Judge, George Garrett—82, 323
Judy, Jack—307
Juett, Virginia Dell—49, 248
Justice, Charles W.—93, 150
Justice, Flem M.—112

K

Kafoglis, Milton Z.—59, 309
Kannapel, Jane—285
Kaiser, Robert M.—59. 309
Kallbreier, Mary B.—49, 248
Kaplin, Merle Ellis—73
Kaster, John—172, 223, 304
Kaufman, David—59
Kavanaugh, Joan—285
Kearby, Jennings—71, 156 245
Kearney, John P.—104, 301
Keeton, Anne Blair—49, 183, 281
Keiser, Carolyn Rae—287
Kelley, Alice Lillias—269
Kelley, William—118
Kelley, Mary Elizabeth—271
Kelly, Jeanne M.—279
Kelly, Howard Wayne—310
Kells, Floyd—82
Kelly, George—104, 331
Kelly, Winfred L.—104, 299
Kelsay, Roe Bertie—73
Kemp, James D.—82, 240, 261 295
Kemper, Sue Brown—64
Kendrick, A. T., Jr—118
Keneipp, Edgar L.—105, 293, 303
Kennard, James C.—105, 323
Kennedy, Jean—287
Kennedy, Warren, Jr.—59, 327
Kenney, Edward M.—59, 341
Kenney, Joan—281
Kerr, William H.—304
Kessinger, Ben Lee, Jr.—71, 235, 247, 331
Kessler, Jean Louise—93, 234, 248, 287
Kessler, Herman—318
Ketron, Charles William—93
Keyser, Mary Lou—50, 279
Kidwell, Lebus R.—261, 295
Kilham, Jocelyn—93, 141
Kincheloe, James—60, 335
Kincheloe, Robert D., Jr.—60, 339
King, Alice—50, 271, 357
King, George G.—310
King, Eugene Clifton—73
King, John H., Jr.—310
King, Mary Masterson—271
Kingsolver, Wendell R.—93
Kinnaird, John Morrow—123, 247
Kinnaird, Mary Richardson—105, 269
Kingsolving, Lucien L.—50, 307
Kirby, Thurston—341
Kirchner, George W.—50, 341
Kirk, Karl D.—118
Kirk, Sherwood—314
Kirkpatrick, Ernest L., Jr.—82, 309
Kirkpatrick, Forgey—65, 285
Kirwan, Barbara Jean—281
Kissling, Lamar R.—339
Kitchen, Morrison G.—68
Kittinger, Martha Faye—269
Klass, Bertrand—93, 347
Klein, William H.—252
Klotter, John C.—123, 247
Knapp, Charlotte Evelyn—93, 141, 180, 183, 281
Knichg, Joe Pat—310
Koehler, Charles L.—310
Kreitman, Arthur David—74
Kreutz, William Jay—328
Kuhn, Charles W.—68, 345
Kuhn, James—297

L

Laine, Paul A., Jr.—118, 309
Lake, Wallace—82
Lair, Ann Crawford—93, 271, 291
LaMaster, Mary K.—82
Lamb, William G.—105, 299
Lanham, James Taylor—105
Lanter, Ottis P.—123
Larkin, John H.—105
Laudeman, Tevis W., Jr.—93
Lawrence, Wayne Lowell—93
Lawson, Harry R.—118, 345
Lee, Eleanor Maye—93, 269
LeGrand, Henry S.—82, 295
Lehnig, William G.—123, 245
Leisman, Robert H.—125
Lett, James Edward—105, 303
Lewis, Eva LaRue—93, 283
Lewis, Francis L.—93, 335
Lewis, Junius C.—82, 138
Lewis, Lillian Marie—93
Lewis, William B.—111, 93, 317
Little, Thomas—93, 150
Looney, Ralph E.—94
Lowry, Dwain H.—123, 245, 299
Lowry, Mary Elizabeth—112
Luigart, Jack A., Jr.—105, 309
Lumley, Rose Mary—94
Luster, Wilmer Bailey—94
Lynch, Edward H.—105

M

Mabry, Claire—41, 281
Macdonald, Bruce—105
MacDonald, Robert W.—105, 223
MacDonald, Ranald Forrest, III—94, 150, 327
Macke, Richard E.—314
Mackey—82
Macklin, Ann—285
Maddox, Carla Jean—283
Maddox, Marvin M.—60, 317
Madison, Gene R.—68
Madison, Marjorie Jones—65
Magee, Warren—299
Maggard, Denvil—50
Maggard, Mark R.—336
Mahan, Fred M.—118, 233, 255, 345
Malone, John P.—50, 341
Maloney, Henry Edward—50, 223
Maloney, John D.—105
Manchikes, Ida Frances—279
Mandt, Barbara Ann—41, 277
Maney, Charles T.—118, 233
Manley, Robert L.—105
Mann, Marcus—123, 245
Manning, Delia N.—94
Manos, Peter F.—105, 235, 301
Manter, Gloria Inez—50, 279
Marcum, Ann Stanley—60, 287
Marcum, Bob—60
Marcus, Lillian—50, 184, 288
Marinaro, Angelo A.—112
Markell, Herbert—262, 347
Marks, William G.—118, 233, 255
Marlowe, John Gorman—60, 335
Marrs, Sarah Ellen—112
Marsh, Joanne Elizabeth—41, 269
Marsh, Joy K.—51, 173, 277
Marshall, Eythe Annette—287
Marshall, Jack A.—299
Marshall, Leo Edmond—74
Marshall, Thomas Byrd—125
Marsteller, William F., Jr.—105
Martin, Betty Lloyd—51, 281
Martin, Calvin, Jr.—82, 295
Martin, Charles M.—82, 240
Martin, David P.—124, 247
Martin, Charles Douglas—304
Martin, George Clarke—105, 148, 321
Martin, Glenn—328
Martin, Dorothea—41
Martin, Guy Dennis, Jr.—74
Martin, Hunter H.—304
Martin, Lawrence F.—105, 299
Martin, M. George—336
Martin, Martha Jane—183, 287
Martin, Nell Husbands—41, 283
Martin, William C.—68, 226, 345
Mason, Marion—295
Mason, Pat—275
Matherly, Alva Marian—173, 283
Matherly, Marilyn—112, 279
Maturo, Frank J.—299
Mathews, Joe McDowell—307
Mathews, Louis Parker—118
Mathias, Frank F.—324
Mattingly, James T.—184, 339
Mattingly, Sherlene—283
Maxey, Horace H.—118
Maxey, Neil—124, 247
Maxwell, Robert S.—307
May, Dixie Gene—112, 287
May, James A.—336
May, Mildred Geraldine—82
Mayer, Mary Alice—281
Mayes, Finley M.—332
Mayes, Richard T.—183
Mayes, Robert T.—332
Mayhew, Howard D.—68, 146, 335
Mayhugh, Bob—339
Mayhugh, Paul W.—336
Meade, Curtis—60, 321
Meader, Robert E.—60
Meadors, William R.—105
Meers, Cecillia Florence—94
Mehring, Edwin Joseph—74
Meisel, Alvin—347
Meloan, Betty Ann—173, 275
Meloy, Charles Kenneth—125
Menne, Gordon E.—336
Mercer, James R., Jr.—118
Merwin, Spencer, II—105, 335
Metcalf, Everett H., Jr.—71, 245
Metcalfe, Mary Elizabeth—51, 277
Meyer, Carolyn—112, 180, 283
Meyer, Ira W., Jr.—126, 259
Meyer, Virginia Louise—106
Middleton, Marcia Keyes—285
Miles, Ted—332
Milkovich, John—299
Miller, Alvin H.—106, 347
Miller, Annelle—277
Miller, Dorothy Gail—223, 269
Miller, George O.—118, 345
Miller, Harry B., Jr.—71, 179, 227, 247
Miller, Homer Wendell—41
Miller, Jack Lytle—297
Miller, Joe D.—60, 293, 309
Miller, John E.—106
Miller, Joyce Elaine—51, 225
Miller, Lawrence Q.—106
Miller, Pansy Ione—106, 283
Miller, Robert—68, 331
Miller, W. Scott—336
Mills, Hayden William—60, 341
Mills, Maubert R.—94, 299
Mink, Monroe J.—106
Minshall, Virginia—94, 283
Minter, Virginia Weston—112, 283
Minton, Willard H.—41
Mitchell, Charles T., Jr.—60, 307
Mitchell, John Robert—118
Mitchell, Margery Ann—281
Mitchell, Marilyn G.—94, 281
Moats, Andrew V.—336
Moberly, Virginia C.—51, 275
Mokas, Helen—271
Mokas, James—304
Monach, James E.—60, 313
Monen, Robert—126, 252
Money, Lester, Jr.—51, 141, 307
Montfort, Donald Francis—118
Montgomery, Thomas—324
Moody, George T.—112
Mooney, Katherine M.—94
Moore, Alfred—119
Moore, Ben G.—317
Moore, Billie Jean—94
Moore, Celia Conley—94, 275, 291
Moore, Charles—314
Moore, George H.—332
Moore, James Robert—324
Moore, Jim—336
Moore, Jean Austin—51, 277
Moore, Lee F.—68, 335
Moore, Patricia Ann—94, 277
Morancey, Louis—51
Morehead, Helen A.—281
Morgan, E. Howard—60, 146, 341
Morgan, Elmer E.—124, 245
Morgan, Wally—60, 307
Morris, Edward J.—60, 307
Morris, Marilyn—51, 173, 287
Morrissey, James L.—119, 172
Morrow, John D.—336
Morrow, William—314
Morse, James D.—68, 339
Mosby, Mary Ann—51, 279
Moseley, George Robert, Jr.—60, 339
Mosely, Thomas R.—94, 335
Moseley, William G.—112, 239, 254
Moseley, Wynn Glass—336
Mount, Ruth—94, 150, 183
Mudd, Francis Parker—74
Muehlenkamp, George T.—124, 227, 245

Personal Index

Mulkey, Marian—141 173, 281
Mulholland, Robert J.—119, 327
Mullens, Harold Eugene—74
Mullinaux, Floye A.—94, 234, 237
Mulloy, James J.—318
Murphy, Charles C.—126
Murphy, Ray Earlywine, Jr.—94, 335
Murray, George T.—68, 345
Murray, Paul—68
Muth, Martha Ann—51, 287
Myers, John Carlisle, Jr.—113, 303
Myers, Larry H.—68, 184, 297
Myers, Martha—94, 141, 223
Mynhier, Meredith Hilton—299

Mc

McAlister, William G.—68, 297
McAlister, William Beryl—113
McBride, Elmer A., Jr.—119, 233, 255
McBride, Marjorie K.—95
McCann, Carolyn—65, 285
McCann, J. Marshall—262, 318
McCann, William—318
McCarthy, Giles J.—124, 227, 245
McCarty, Charles C.—336
McCarty, Tillie—275
McCauley, Gentry—332
McCauley, Mary Elliott—51, 285
McClain, Joe—60, 309
McClain, William Thomas—119, 233, 303
McClave, Charles H.—74
McClung, Bonnie J.—269
McClure, Ernest M.—126
McClure, Lawas L.—295
McClure, Spencer—173, 275
McCollum, Wallace G.—310
McComas, Jack Dixon—60, 303
McConnell, Richard Leon—95, 152
McCord, John W.—41, 331
McCormick, Ollie—307
McCowan, Robert—304
McCoy, John H.—339
McCracken, Ralph, Jr.—146, 184
McCracken, Ruth—275
McDaniel, Charles Victor—83
McDaniel, James E.—74
McDowell, Louise—281
McElroy, John—119, 345
McGaughey, Claude R., Jr.—106
McGehee, Bob—51, 313
McGowan, Frances—51
McGruder, Patricia Ann—95
McIlvain, Marian M.—106, 283
McIlvaine, Samuel E.—106, 301
McInturff, Dorothy Adams—113, 234
McKenna, Bert—273
McKenney, Robert L.—51
McKenney, William—51, 249
McKenzie, Lawless—310
McKnight, Karl—119
McLaughin, John L.—69, 293, 327
McLean, Carolyn—113
McMahan, James Hulett—83
McMeekin, Carolyn Craig—95, 152, 275
McMurray, Carl P.—341
McMurray, Gene Baker—60, 341
McMeekin, Charles F.—336
McNamee, Juanita—287
McNeal, James R.—321
McNeil, Charles Monroe—106, 335
McQuaid, Mary Ann—273
McRoberts, Mary Elizabeth—95, 279, 291
McShane, William Francis, Jr.—69, 345
McVey, Priscilla—277
McWhirter, Mary Sue—51, 185, 222, 237, 254
McWhorter, William Kenneth—41
McWilliams, Anne—41, 279
McWilliams, Betty Murray—51, 285
McWilliams, George D.—106

N

Nagel, George H.—60
Napier, A. J.—95
Napier, Gerald Edward—106, 345
Nash, Bill—51, 307
Neace, Samuel—336
Neal, Robert B.—69, 303
Neal, Sidney—328
Neff, Martha Lee—281
Nelson, Earl W.—119
Nelson, Margaret Dowell—113
Nelson, Robert E.—106, 299
Nesbitt, Anne—52
Newbern, Jerry Adams—283
Newcomb, Charles D.—106, 289
Newell, Joe—332
Newland, Hilda Rhea—230, 231, 287
Newman, David P.—328
Newman, Martha—95, 269
Newman, Ramona Charlotte—65, 283
Newton, Clara Ellen—41, 358
Nicholls, Lewis H.—301
Nichols, Frederick E.—61, 236, 339
Nickel, James D.—106. 299
Nickell, Lawrence R.—95
Nightingale, Joel A.—304
Nickolas, Robert R.—324
Noble, Rebecca—52, 273
Noe, Charles William—299
Noland, Betty—52, 281
Norris, Robert C.—310
Northcutt, Bety Lu—269
Northcutt, Elliott—119, 331
Northcutt, Glendora—269
Northnagel, Virginia—269
Nowland, Clark C.—310
Nuckols, Seth F.—301
Nuetzel, Elaine Claire—95
Nutting, Louise Bruce—173, 277
Nyuist, Frances—269

O

Oates, Bette R.—95, 173, 275
O'Bannon, Ann E.—271
O'Bannon, James Y., Jr.—332
Oberst, Charles A.—341
O'Brien, Lois—269
O'Bryan, Inez Wright—126
Odell, Barbara A.—283
O'Donnell, Donne F.—95
O'Hare, Nancy Catherine—95
Oldashi, David—106
Olmstead, Helen—107 283, 291
Olson, Mary Louise—95, 141, 223, 269
Olson, Robert—119, 233, 255
O'Malley, Daniel D.—314
O'Neal, Dorcas B.—113, 141
O'Neill, Mary Katherine—113, 248,
Orem, Moses Carroll—41, 261
Osborne, Evelyn—358
Osborne, Samuel J.—324
Overhaultz, William R.—61, 303
Overstreet, Richard—304
Owen, Gordon Kries—345
Owen, J. Milton—95
Owen, Opal Nancy—183, 273
Owens, Barbara—52
Owens, John C.—318
Owens, Mitchell V.—52, 150, 301

P

Pace, Maurice—69, 299
Pack, Gaylord—61, 317
Pack, Jane Dabney—41, 279
Paine, George—95
Palmer, Edward—107, 299
Palumbo, John Anthony—107, 323
Pannell, Winston—336
Pardue, Lillian Anne—52
Paris, Bob—339
Parish, Charles S.—61, 341
Park, Anne Field—230, 231, 281
Park, Harold H.—318
Parke, John Harris, Jr.—83
Parker, Emily Jean—287
Park, Ridgely—95, 179, 237, 285, 291
Parks, Clarence E.—119, 233, 345
Parness, Irwin—347
Parrent, Patty—65
Parrigin, Mary Snow—95, 173, 275
Passmore, John Edwin—74, 259
Pate, Roger Graham—341
Patrick, Charles M.—222, 304
Patrick, Don—307
Patrick, Emma Louise—283
Patrick, Walter—293, 324
Patterson, Joan—283
Pawley, William B.—83, 341
Paxton, Patricia—275
Payne, Hobart E.,Jr.—339
Payne, Nancy Ann—279
Payne, Nelle—95, 277
Peak, Bart N., Jr.—119, 172, 233
Peak, William Ralph—301
Peake, Richard Leane—74, 259
Pearce, Philip L.—69, 327
Pearson, Allen P.—126
Peavy, Laura Bess—52
Peed, Allie C., Jr.—69
Peel, Anne—107, 138
Pence, Ernest L.—71, 245
Pendleton, Dwight L., Jr.—71, 245
Penn, Billee Jane—113
Pennebaker, Martha Lee—230, 231
Pennington, Betty Brown—113, 248, 275
Pennington, Cecil Eugene—52
Penrod, John K.—318
Perkins, Fred—3, 69, 236, 293, 299
Perkins, John R.—310
Perrone, Patricia Ann—52, 281, 291
Perrone, Mathew—107
Perry, Bobby Jean—96
Perry, James W.—107
Perry, Rebecca—113, 269
Peyton, William R.—119, 226
Pferrer, Daniel L.—328
Phelps, Donald Cooper—310
Phillips, Bural—52, 323
Phillips, Carl Eugene—299
Phillips, S. A.—107, 339
Phillips, Shirley H.—83, 261, 295
Pickrell, Eunice—83
Pierle, Sara Jane—283
Pigman, Richard—324
Pittman, Frank—2, 107, 303
Pitts, Walter—223, 328
Planitz, Robert Alexander—299
Ploch, Mary Rita—61, 283
Plunkett, William A.—69, 345
Podkulski, William—314
Poe, Thomas Allen—165, 332
Poe, William R.—324
Poindexter, Bernice T.—52, 273
Poire, Robert Earle—61, 301
Pogue, Thomas M.—113, 146, 184
Poole, Alice V.—231
Poor, Gerry—281
Pope, George W.—96
Poor, Kathleen Lenore—83, 281, 141
Porter, Thomas H.—341
Portmann, Georgia Rich—113
Potter, Olive J.—96
Potter, Robbie Elaine—52, 283, 342
Potts. Nancy—52, 156, 183, 223
Poulouin, F. J.—328
Poundstone, Robert Wendell—96, 146, 174, 184
Powell, J. C.—257, 324
Powell, Jean—287
Powell, Paul S., Jr.—119
Power, Barbara Jeanne—287
Powers, Nita Ruth—183, 188, 279
Powers, William Robert—83
Prather, James Herndon—74
Prather, Thomas A.—69, 226, 236, 323
Pratt, Paul Russell—301
Preece, Raymond—119
Prewitt, Mary Louellen—83
Pribble, Mary Noland—231, 285
Pribble, Reuben N.—83
Pribble, William A.—119
Price,Alice Gaile—52, 283
Price, Amy Adell—96, 223, 225
Price, Charles C.—119, 317
Price, James E.—336
Price, Lona—283
Price, W. Preston—83, 303
Price, Walter K.—138
Prichard, Joan Botley—275
Prince, Ellis Taylor—324
Pritchett, Charles M.—339
Pruden, Georgia Emma—65, 138
Pryor, John Candy—71, 303
Pryor, John Ray—96, 293, 309
Pryor, Robert L.—328
Pryor, Virgil F.—141, 293, 327
Pulliam, Royce C.—299
Pumphrey, Ben H.—107, 323
Puryear, Charles Rupert—318
Puryear, Peggy Sue—113, 283
Puryear, Robert Edward—52, 293, 317

Q

Qualls, Gene—96, 327
Quillen, Martha Anne—96, 279
Quinn, Patricia Ann—96, 289
Quisenberry, Jane—96
Quertermous, Danny—339

R

Radcliff, Forest—96, 150
Rafferty, William T.—96
Rains, Karen Dru—283
Ralph, William E.—113
Randolph, Ray—304
Rankin, Bertie Lou—141
Rankin, Edwin E.—341
Rambo, Vivienne Jeane—107, 287
Rathell, Geron E.—61
Rathell, Lillian—96, 273
Ratliff, Carl S.—61, 262, 307
Ratliff, John W.—96
Rawlings, Dan K.—52, 341
Rawlings, Henry W.—324
Ray, Dorothy Juett—83, 174, 241
Ray, Evan J.—96, 299
Reagen, Herman—172, 304
Reams, H. K.—328
Reams, Gerald—96, 317
Redden, Emma Reita—96, 138
Reed, Alexander C., Jr.—83
Reed, Charlotte Berkley—52, 138
Reed, Paul Alan—310
Reed, Roberta—269
Rees, Betty Collins—113
Reese, William—341
Rehm, Joan—230, 231, 248
Reichenbach, MayBelle—96, 234
Reichenbach, Ruth Elizabeth—52, 223
Remmers, August R.—336
Renaker, Theodore Reed—113
Renfro, Sara Margaret—52, 269
Renyer, Marie A.—41
Revel, John C.—321
Reynierson, John O., Jr.—309
Reynolds, Ben F.—52, 323
Reynolds, Bill—41, 331

Personal Index

Reynolds, Elizabeth Cowles—65, 281
Reynolds, George N.—299
Reynolds, Mary Margaret—113, 180
Reynolds, Warren W.—318
Rhea, James Randall—314
Rhoads, Betty Ree—97, 179, 180, 183, 185, 271
Rhoads, Louise Madison—271
Rhoads, Max—328
Rhoads, William MacHenry—41, 182, 303
Rhodemyre, Mary Lynn—283
Rice, Edwin D.—323
Rice, Helen M.—273
Rice, King D.—339
Rice, Joe F.—120
Rice, Paul—52, 331
Richards, James E.—341
Richards, Joe—318
Richardson, Dorothy Jean—53, 248
Richardson, Kitty—269
Richey, Frank W., Jr.—126
Richey, Margorie Ann—277
Ricketts, Russell E.—107
Riddle,Craig—97, 331
Ridgway, James W.—345
Ridley,Eloise—41, 241
Riggs, James W.—61, 303
Riley, John Franklin—126
Riley, Thomas Leslie—297
Ringo, Joe C., Jr.—339
Ripy, Nancy Gertrude—107, 275
Ritchie, Beverly Ann—97
Robb, William Carlisle—324
Roberts, Charles Douglas—120
Roberts, John M.—74, 259
Roberts, Nancy—97, 275
Robertson, Alexander H.—332
Robertson, Billie Ruth—271
Robertson, Denver—97
Robertson, Mary Frances—126
Robins, David—120, 255
Robinson, Anne Raburn—74
Robinson, Calvin R.—299
Robinson, Carroll—69
Robinson, Diane B.—275
Robinson, Don H.—179, 262, 336
Robinson, Gerald Lacy—257
Robinson, Haldon—61
Robinson, Robbie—273
Roche, William L.—61, 301
Rodes, Joanne—275
Roemele, Eugene C.—318
Rogers, Donald W.—324
Rogers, Mary Nichols—113, 277
Rogers, Robert Leslie—120
Rogers, Suzanne L.—231, 273
Rogers, William C.—53, 317
Rogers, William K.—61, 321
Rogers, William W.—307
Roll, Mary Ann—97, 271
Romanowitz, Byron—324
Romann, Audrey—83
Rose, Boone, Jr.—83, 261
Rose, Frederick Raymond—341
Rose, Mary Evelyn—273
Rose, Ralph W.—307
Rose, Willa Dean—114
Roseberry, Willard A.—83
Rosenberg, Charles Franklyn—75, 252
Ross, Donn—332
Ross, Douglas—324
Rotunno, Anthony F.—53, 309
Rouse, Alma Elizabeth—114
Rouse, Harry V.—111, 107, 184, 307
Rouse, Isaac—336
Routt, Martha—358
Routt, Robert F.—332
Rowady, Edward—257
Rowady, John G.—107
Rowland, Betty Zane—277
Rowland, Cecil—301
Rowland, Junie—61, 317
Rowsey, Elwood Amos—303
Roy, Walter Lee—304
Ruark, Samuel A.—61, 313
Rucker, Harold J.—71, 245
Rue, Leslie M.—318
Runager, Gerald E.—297
Runyon, August—120
Rupard, Paul—69
Rupard, Robert Franklin—61, 323
Russell, Donna Joan—283
Russell, Don R.—336
Russell, Harry J.—318
Russell, William F.—53, 146, 179, 188, 225, 289, 293
Ruth, Betty Louise—61
Ruth, Roger W.—97, 327

S

Salisbury, Charlotte—61, 179, 271
Salyer, Vera Vivien—107
Samples, Rubert—41, 138, 240
Samuel, Billy P.—328
Samuel, Mary Julia—97, 277
Samuels, William M.—223, 341
Sanders, Elvin M.—120
Sanders, Mary Lynn—53, 277
Sandusky, Nancyetta—283
Sanner, Audrey Owens—97
Sanner, James Q.—107
Sargent, Don—53
Satterfield, Virginia Bowie—53, 287
Satterly, Marvin Vernon—75
Saunders, Valerie—53, 173, 277
Sauter, James—304
Saylor, Donald—341
Sayre, Bruce A.—61, 301
Sayre, Ruth—61, 269
Schaffner, June—53
Schenks, Forrest—114, 249
Schenks, Maxine—65
Schifferdecker, George Albert—74, 259
Schiffli, Albert J.—328
Schisler, Mary Alice—283
Schlacter, Raymond—97, 297
Schmidt, Fred J.—339
Schneider, Martin Lane—107, 347
Schneider, John F.—62, 174
Schreck, James Owen—120, 255
Schubert, Martha Elizabeth—53, 287
Shuffett, Garnett Lee—74
Schulman, Marvin J.—97
Schumann, Frank W.—120, 345
Schumann, Robert Daniel—69, 345
Schurr, Polly A.—269
Schwartz, Aron—126, 252
Scott, Arlie—83, 261
Scott, Betty Sue—97, 183, 248
Scott, Frederic A.—71, 245
Scott, Jack J.—84, 240, 261
Scott, James Edwin—84, 150
Scott, James F.—108
Scott, Janie—62
Scott, John W.—120, 233,345
Scrivner, Betty Jane—173, 231, 285
Scroggins, C. Kenneth—318
Seaman, Blair—307
Seaman, Don—336
Seay,Betty—65, 281
Sebastian, Donald B.—108, 303
Sebree, Bernice—84, 357
Seese, Suzanne Radcliffe—84, 269
Sellards, Jo Anne—53, 285
Sellers, Betty Lou—114, 281
Sellers, Jean Doris—53, 248, 283
Sennins, William August—62, 323
Settle, Greene A., Jr.—108
Sexton, Norman—299
Sexton, Stella C.—53, 287
Shaffer, James A.—183, 295
Shaikun, Delores—53, 288
Shanklin, Barbara Terrell—285
Sharp, Tommy D.—120
Shearard, Murray M.—301
Shearer, Marcus L., Jr.—62
Shearer, Robert—62, 331
Sheehan, James G., Jr.—124, 247
Sheets, Feraldine—283
Shehan, Ann Peake—53, 173, 279
Shelbourne, Nancy Elizabeth—53, 173, 275
Shelby, Charles E.—84, 146, 240, 261, 295
Shelton, Margaret Ellen—84, 285
Sheridan, Martha—279
Sherman, Jean—183, 231, 279
Shiflet, Ronald E.—332
Shinnick, Nancy Innes—53, 275
Shire, Alfred P.—97
Shirley, James—69
Short, Clarence H.—84, 317
Short, Hardin Charles—307
Short, Haskell Penn—97, 225
Short, Martha Virginia—108, 273
Shouse, Len B.—332
Shouse, Marshall H.—108, 295
Shown, Charles R.—324
Shrewsbury, Bettye Ree—65, 285
Shropshire, Betty Ann—53, 173, 175, 277, 291
Shropshire, David C.—336
Siegel, Walter—120, 347
Siemens, W. J.—53, 313
Siler, Dorothy—53
Silvers, Mary Virginia—97, 271
Simmons, Robert Byron—62, 339
Simmons, William R.—108, 335
Simms, Joseph S.—310
Simms, Mary Catherine—84
Simms, Michael L.—120
Simpkins, Ann—41
Simpson, James H., Jr.—310
Simpson, Rosetta—65, 289
Simpson, Thomas M.—108
Simrall, William F.—62, 335
Siria, Gilbert L.—339
Siria, Wallace E.—339
Sither, Charles A.—124, 227, 245
Skidmore, Mary Louise—65
Skinner, Russell—84
Slaton, James D.—120
Slaughter, Dolores—62
Sledd, Herbert D.—53, 317
Sloan, William E.—293, 307
Slone, Stanley—120
Slone, William E.—54, 341
Smart, E. Holmes—54, 307
Smedley, Betty Lee—54, 273
Smith, Carolyn—281
Smith, Dorothy—114
Smith, Elizabeth R., Jr.—97, 234
Smith, George F.—97, 331
Smith, Gordon M.—336
Smith, Harry Alcide—74
Smith, Hazel Jo—42, 358
Smith, Hubbard Wright—98
Smith, Hugh C.—98
Smith, Joe Craig—299
Smith, John M.—321
Smith, Linda—275
Smith, Lynn—283
Smith, Margaret Cassell—273
Smith, Mary Louise—98
Smith, Molly A.—271
Smith, Norma Jean—54, 279
Smith, Omar Thomas, Jr.—69, 226, 345
Smith, Paul M.—307
Smith, Richard S.—71, 245
Smith, Robert G.—314
Smith, Steve Jr.—54
Smith, Sylvia Anne—42, 241
Smith, Thomas S.—336
Smith, Woodrow W.—108
Snead, William K.—54, 297
Snellen, Billy Ray—62
Snelling, Richard—84
Snowden, Catherine Dudley—114, 248
Snowden, Harold—307
Snowden, James E.—108, 188, 331
Snowden, Jess F.—54, 331
Snyder, James Linwood—98, 188
Soper, John E., Jr.—42, 240, 261, 323
Sorrelle, John W.—98, 179, 188, 224, 235, 307
Southerland, Charles R.—108
Southwood, Howard—98
Sparks, Bertel—124, 227, 239, 245, 254
Sparks, Jack B.—314
Sparrow, George T.—69, 299
Speaks, Ralph A.—84, 295
Spears, Ralph Theodore—74
Spears, Wanda Lee—124, 254
Specht, Joan—283
Spencer, Hubbard B.—318
Spencer, Merle Virginia—287
Sperzel, Jean Ann—74
Spillman, Donald—98
Spilman, Sue Frances—273
Spinks, John L.—345
Spradlin, Robert L.—299
Spragens, Betty L.—231
Sprowls, Claude—178, 184, 293, 299
Stadelman, Paul—314
Stafford, Marion Wharton—54, 248
Stamer, Dan C.—299
Stamper, Mary Lee—98, 279
Stancil, Harold L.—62
Stanfill, Barbara—283
Stanley, O. Barney—98, 223, 309
Stansbury, Robert—304
Stapleton, Catherine—62
Stapp, Irvine P.—310
Stark, Roger Nunan—69, 309
St. Clair, Doralee W.—98
Steele, Carlton E.—69, 233
Steele, Carolyn—120, 271
Steele, Ernest—98
Steele, James B.—120
Steele, James K.—310
Steele, Jerry Nell—271
Steele, Joyce—279
Steele, Margaret—231, 273
Steele, Sandra—65, 271
Steele, Virginia—98
Stein, Chester—62, 347
Steiner, James W.—120, 335
Stembridge, Marjorie—114, 273, 357
Stephen, Betty Lue—62, 279
Stephens, Joe C.—69, 345
Stephens, L. Virginia—114, 271
Stephenson, George W.—71, 245
Stephenson, Howard Willis—98, 184, 235, 239, 327
Stevens, Betty A.—279
Stevens, Jean—271
Stevens, John Jacob—74
Stevens, Nancy Jo—84
Stevens, William J.
Stewart, Beryl—54
Stewart, George—62, 299
Stewart, Ivan—84, 240
Stewart, Jack—62, 299
Stewart, James—310
Stewart, Jean Shelby—98, 281
Stewart, Joyce—42
Stewart, Robert Bruce—165
Stille, Glenn Gilmore—98, 327
Stille, Janice Clair—273
Stites, James Carter—69, 236, 303
Stivers, Martha—98, 223
Stivers, Shirley—42, 281
Stivers, Rupert E.—54, 309
Stokes, Doris Glen—275
Stoll, George R.—328
Stokes, Lola J.—114, 180, 183
Stoll, Richard M.—328
Stoll, W. A.—62, 327
Stolts, Nancy Mae—84
Stone, James M.—341
Stone, Roy E.—341

Personal Index

Stooke, Willard N.—69
Stopher, Champ—108, 335
Stout, John L.—307
Stratford, Joyce Anne—141, 273
Stratton, Iris Gay—75
Street, Alice Jane—98, 174, 234, 269
Street, John Shelby—295
Strother, Jack B.—304
Strother, James M.—54, 323
Stroube, Robert Henry—261, 295
Strunk, Betty—174, 185
Struve, Dorathy B.—65
Stubbs, Albert A.—98
Stubbs, Jeanne—42, 279
Sturgill, Barkley J.—54, 293, 335
Sturgill, Paul B.—84, 295
Stutz, A. Victor—339
Sullivan, Benjamin B., Jr.—108, 276, 335
Sullivan, William L.—124, 235, 247, 317
Sulzer, Janet Elizabeth—54, 141, 183, 281
Sulzer, Marjorie Constance—121, 141, 226, 255, 281
Summa, Ralph Reed—99, 156
Summers, Robert Stephen—324
Sunley, Betty—54, 148
Survant, William Thomas—339
Susemichel, Elmer C.—289
Susong, Kenneth Darrell—328
Sutak, John—54, 313
Sutherland, Charles J.—336
Sutton, William Klair—62, 317
Swanson, Carl Everett—121, 233
Swanson, Martin Thomas—165
Swinford, Louise—54, 223
Swinford, Mary Jouett—285
Swofford, Martha Frances—279
Swope, Jean—54, 281
Sympson, Mary Louise—114, 275

T

Tabb, Thomas Edward—70, 335
Tackett, Charles M.—336
Tackett, Noble W.—114
Talbert, Rosa Mason—141, 285
Talbott, Marian J.—62, 141
Talbott, Marvin S.—108, 249, 303
Talley, Jo Ann—54, 183, 188, 248, 287
Tanner, Edward, J.—307
Tanner, Lois Jean—126
Tarter, Stanley Marvin—339
Tatum, Ralph Davis—304
Tatum, Omar Lee—304
Taylor, Aaron—321
Taylor, Ed—70, 331
Taylor, Edwin Warren—141, 146
Taylor, Ellis R.—249
Taylor, Esther Mae—114, 273
Taylor, Gilbert L.—54, 309
Taylor, James R.—108, 327
Taylor, John D.—138
Taylor, Marion R.—54, 323
Taylor, Nancy Catherine—108, 271
Taylor, Peggy Joyce—273
Taylor, Lucy Gentry—75
Teeter, Robert L.—121
Teipel, Betty Ruth—271
Terhune, Allen—314
Terrell, George W.—124, 239, 245
Terry, James Hilary—75
Thatcher, Edith—114
Thawley, John R.—332
Theiss, Robert Thomas—108
Thigpen, William C., Jr.—339
Thomas, Albert E.—62
Thomas, David A.—62, 317
Thomas, Gerald Lee—321
Thomas, Jane—99, 156, 248
Thomas, Paul T.—99, 223, 339
Thomas, Sara Bennett—275
Thomas, William R.—108, 323
Thompson, Forest G.—318
Thompson, Herbert—70, 299
Thompson, James W.—318
Thompson, Robert D.—70, 188
Thompson, Tilly—99, 141 173, 225, 253
Thompson, Walter LeGrand—62
Thompson, William—339
Thorp, Randall B.—336
Thurman, Harold L.—54, 335
Thurston, Charles D.—328
Tietyen, John William—345
Tilton, Virginia M.—285
Tinder, Margaret C.—99, 275, 357
Tipton, Doris—55
Tolley, June Marilyn—65, 289
Toombs, William A.—108, 239, 339
Toney, Claude Franklin—301
Totty, William Mitchel—339
Towler, Carolyn Johnson—84
Towles, Donald Blackburn—99, 165, 225, 331
Townes, Thomas Overton—304
Trammell, Hogan D.—55, 309
Trapp, Josephine Redd—63, 277
Travis, Russell E., Jr.—70, 309
Trigg, Ballard—109, 339
Trigg, Lance M., Jr.—109, 339
Trimble, Lou Ellen—287
Trimble, Robert—307
Triplett, Helen Farris—84, 183, 241
Triplett, Patricia G.—269
Triplett, William E.—55, 341
Trujillo, Mercedes—55
Tucker, Ann Overstreet—114, 283
Tucker, Charles—310
Tucker, James S.—99, 327
Tuell, Chester E.—332
Tuggle, George B.—55
Tuggle, Layton—121
Turley, Robert J.—71, 247, 307
Turley, Winfield Ray—55, 293, 335
Turner, Betty Lou—55, 138, 174
Turner, C. R.—314
Turner, Ruby Jane—55
Tuttle, Bettie Jane—99, 185
Tuttle, Daniel S.—324
Tuttle, William Estes—63, 323
Tye, Doris Cecile—99, 275
Tye, George W.—321
Tygrett, Richard A.—55, 317
Tyroler, Charles Michael—347

U

Ullman, Ingrid—55
Underwood, James Thomas—114, 339
Underwood, Thomas Rust—175, 236, 317
Ungerleider, M. Joel—55, 146, 150, 165, 184
Unterreiner, Robert W.—165
Utterback, Robert H.—341

V

VanArsdall, Roy N.—84, 295
Vance, Jean Louise—99, 223, 225
Vance, Owen D.—55, 299
VanGoudoever, Sebastian—55, 146, 184, 236
VanHoose, Robert W.—336
VanMeter, Lois Lynn—55, 285
Vansant, Guy F., Jr.—121
vanSantvoord, Caroline V.—99, 141, 285
Van Winkle, Arlene—273
Varney, Anna Lois—42, 279
Vatter, Robert—63, 317
Vaughn, Betty Jo—273
Vaughn, Maurice L.—121, 172, 255
Veazey, Robert L.—55
Veech, Jack—84, 235, 293, 317
Venable, John O.—85, 261, 295
Vest, Ruth—279
Vick, Robert E.—124
Vick, William Elvis—114
Victor, John—295
Vigle, John B.—55, 321
Vila, Manuel—70
Vimont, A. B.—332
Vinson, Carey—138
Violette, Robert T., Jr.—328
Vlaholeas, Thanaso—75
Vogele, Frederick C.—121
Vogelsang, Jean Ann—269
Volner, James L.—63, 317
Volner, Patsy—275
Voorhes, William G.—341

W

Wachtman, Charles C.—336
Waddell, Glenn Anita—271
Wade, William A.—121, 331
Waggoner, Helen Jean—289
Wagoner, Omer L.—109
Walden, John E.—121, 297
Walker, Carolyn V.—277
Walker, Homer M.—70, 323
Walker, Loutille Mae—99, 152, 183
Walker, Richard E.—63, 341
Walker, Ronald Payne—188, 324
Wallace, George D.—121
Wallace, Richard B.—336
Wallace, Roy A.—70, 236, 254, 331
Wallace, Walter C., Jr.—55, 331
Waller, Ford F.—55, 307
Walters, Elizabeth—109, 179, 254, 273, 291
Walters, Graden—63, 331
Walthall, John H. T.—63, 303
War, William C.—318
Ward, Bertha Florence—65, 185
Ward, Chester E.—70, 233
Ward, Floyd—109
Ward, John—307
Ward, Martha Lee—85, 358
Wardman, William Edward—322
Ware, William Robert—304
Warner, Gayle—328
Warner, Raymond P.—121, 255
Warnock, Frank—124
Warren, Barbara—141, 271
Warren, Barbara Sue—55, 183, 223, 225
Warren, Donald—121, 226, 233, 345
Warren, Jean—141, 277
Warren, John Robert—70, 335
Warren, Louis P.—70
Wash, James C.—70, 327
Wash, William R.—328
Wassum, Robert H., Jr.—226
Wathen, James Leo—75, 259
Wathen, William T.—124, 247
Watkins, J. C.—332
Watson, Allan C.—55
Watson, Charlotte Jean—273
Watson, Fred D.—99
Watson, James—304
Watson, Joanne R.—277
Watterson, William Hall—336
Watts, Clyde P.—262, 339
Watts, Roger C.—109, 341
Wayman, William L.—341
Weakley, E. Ryburn—183, 257, 262, 295
Weathers, Allene—63
Weatherspoon, Glenn—70, 236, 309
Weaver, Robert—55, 257
Weaver, William—65
Webb, Katherine Mary—55
Webb, Mary Lou—56
Weidner, Margaret Johnson—275
Weisenberger, Phil A.—307
Weisert, Alma Jean—42
Wells, Frances E.—273
Wells, Homer—85
Wells, James Alton—240
Wells, Margaret Louise—56
Wellwood, Ida—287
West, James—299
Welsh, Helen M.—99
Welsh, Robert E.—324
Wesley, Fred A.—121
Wesley, James P.—63, 301
Wessels, James Edward—70, 327
West, Barbara Anne—56, 173, 277
West, James Vernon—304
West, Joyce E.—188
West, Kenneth K.—339
Westfall, V. Lee, Jr.—109
Whalen, S. J.—70, 339
Whaley, Charles E.—56, 146, 175, 179, 183, 222, 225, 236, 239, 254, 341
Wharton, Robert Allen—257, 341
Wheat, Orville—121
Whelan, Paul E.—324
Whicker, Jack Lynn—63, 249
White, Betty—56, 269
White, Bonnie G.—126
White, Charles F.—341
White, Dorritt—185, 230, 231, 237, 271
White, George K.—121, 299
White, Henry—324
White, Henry Stanley, Jr.—63, 317
White, James Martin—121
White, John Campbell—304
White, John Frances—56, 175, 277
White, Norma Aileen—56, 287
White, Walter J.—109
Whitehead, William A.—56, 309
Whitehouse, William Leroy—324
Whitfield, Edward Clark, Jr.—70, 317
Whitmer, B. F.—121, 345
Whitman, Jack K.—310
Whittenburg, Gilbert H.—336
Whittenburg, William Edward—160
Whitten, Roger P., Jr.—63, 309
Wickliffe, William A.—124, 247
Wilbur, James B.—99, 335
Wilde, Ruth Helen—114, 180, 283
Wilder, Sally C.—285
Wiley, Betty Brown—65, 173, 180, 285
Wilhite, Robert M., Jr.—336
Wilkerson, Peggy Earlene—99
Wilkins, Jesse—85
Wilkinson, James B.—138
Wilkerson, Howard F.—63, 331
Williams, Alfred—336
Williams, Clyde—124, 247
Williams, Dorothy Jean—42
Williams, Elbert Eugene—70, 255
Williams, Ellis G.—121
Williams, Fern Elaine—287
Williams, John Astor—75, 259
Williams, Josh—336
Williams, Lowell D.—42
Williams, Margie Lou—281

Personal Index

Williams, Mary Ann—63, 289, 291
Williams, Mary Brooks—269
Williams, Matt R., Jr.—85, 295
Williams, Patricia Anne—56
Williamson, Elizabeth G.—99, 285, 357
Williamson, George C.—345
Williamson, George Lacy—63, 335
Willing, Barbara—281
Wilmott, George F.—42, 335
Wills, Allen—65, 156, 174, 327
Wills, Charles H.—63, 321
Wills, Glenn Elmore—257
Wilson, Bunyan—124, 245, 309
Wilson, David S.—307
Wilson, Eleanor Jeanne—273
Wilson, James Carroll—100, 335
Wilson, John L.—109
Wilson, Larry—122
Wilson, Louise Anne—100, 253, 281
Wilson, Margaret—65, 180
Wilson, Martin G.—109, 309
Wilson, Mary Frances—100
Wilson, Mitzi Pearl—42, 185
Wilson, William E.—74, 259
Wimberly, John A.—56, 307
Winebrinier, Katherine P.—230, 283
Winfrey, William Shelby—114
Wingus, Charles D.—70
Wintich, Frederick Holland—324
Winzeler, Betty Jane—56, 273
Wise, Jane Wood—85, 241, 275
Wisner, Leland F.—56, 303
Withers, James D.—109
Witt, George I.—310
Witt, Mary—65, 289
Witt, Richard C.—328
Womack, Jack Wylie—336
Womack, Richard M.—332
Wombwell, Joseph H.—63, 331
Wood, Charles D.—56, 323
Wood, Donald L.—56, 331
Wood, Dorothy A.—56, 271
Woods, Hiter Lowry—295
Wood, Judith Elizabeth—287
Wood, Margaret P.—56
Wood, Wickliffe—70, 345
Wood, Woodson—331
Woods, Lewis Curry, Jr.—324
Woodward, Charles Emmons—336
Woodward, Deuel G.—314
Wooldridge, Lynn—63, 273
Wooton, Clyde D.—314
Word, Alice Marie—42, 358
Wray, Carolyn—56
Wrench, William B.—56, 323
Wright, Betty Jameson—285
Wright, Harold Bell—109, 303
Wright, Harry—63, 331
Wright, Hubert Carlton—310
Wright, Margaret Ruth—230, 231
Wuerdeman, Thomas L.—56, 313

Y

Yadon, JoAnne—269
Yager, Anna Margaret—115, 285
Yankey, George Harold—115, 146, 156
Yarbrough, John—122
Yates, Martha—100, 224, 234, 237, 248, 253, 254, 271
Yeager, John J.—124, 227, 247, 289
Yeary, Sing—56, 335
Yeiser, David A.—341
Yessin, Humzey—56
Yessin, Rudy—247
Young, Charlie W.—332
Young, Jay, Jr.—85, 295
Young, John E.—345
Young, Joseph Garland—100, 235, 249, 254, 303
Young, Nuram—297
Young, Robert O.—[illegible]
Youngerman, Richard Guy—109, 335
Youtsey, Frances C.—115, 283, 357
Youtsey, Sarah Ann—283
Youtsey, Thomas O., Jr.—109, 303
Yunker, Charles H.—301

Z

Ziegler, Mary Lou—100, 287
Zinninger, Thomas C.—310
Zinovoy, Franklin—347
Zuckerman, Leonard—347

ACKNOWLEDGMENTS

COVERS AND BINDING

Kingsport Press, Kingsport, Tenn.

ENGRAVING

Arts-Crafts Engravers, Cincinnati, O.

INK

Braden-Sutphin Company, Cleveland, O.

PAPER

Champion Paper and Fibre Company, Hamilton, O.

PHOTOGRAPHS

Chidnoff Studios, New York
Bill Sutherland, Lexington

PRINTING

The Kentucky Kernel

FAYETTE COUNTY

KENTUCKY

1 Beaumont
2 Brookdale
3 Calumet
4 Castleton
5 Coldstream
6 Dixiana
7 Elmendorf
8 Elsmeade
9 Faraway
10 Greentree
11 Hamburg
12 Hinata
13 Hollyrood
14 Idle Hour
15 Keeneland
16 Llangollan
17 Merrick
18 Mt. Brilliant
19 Poplar Hill
20 Shandon
21 Spindletop
22 Whitney, C. V.
23 Winganeek
24 Walnut Hall

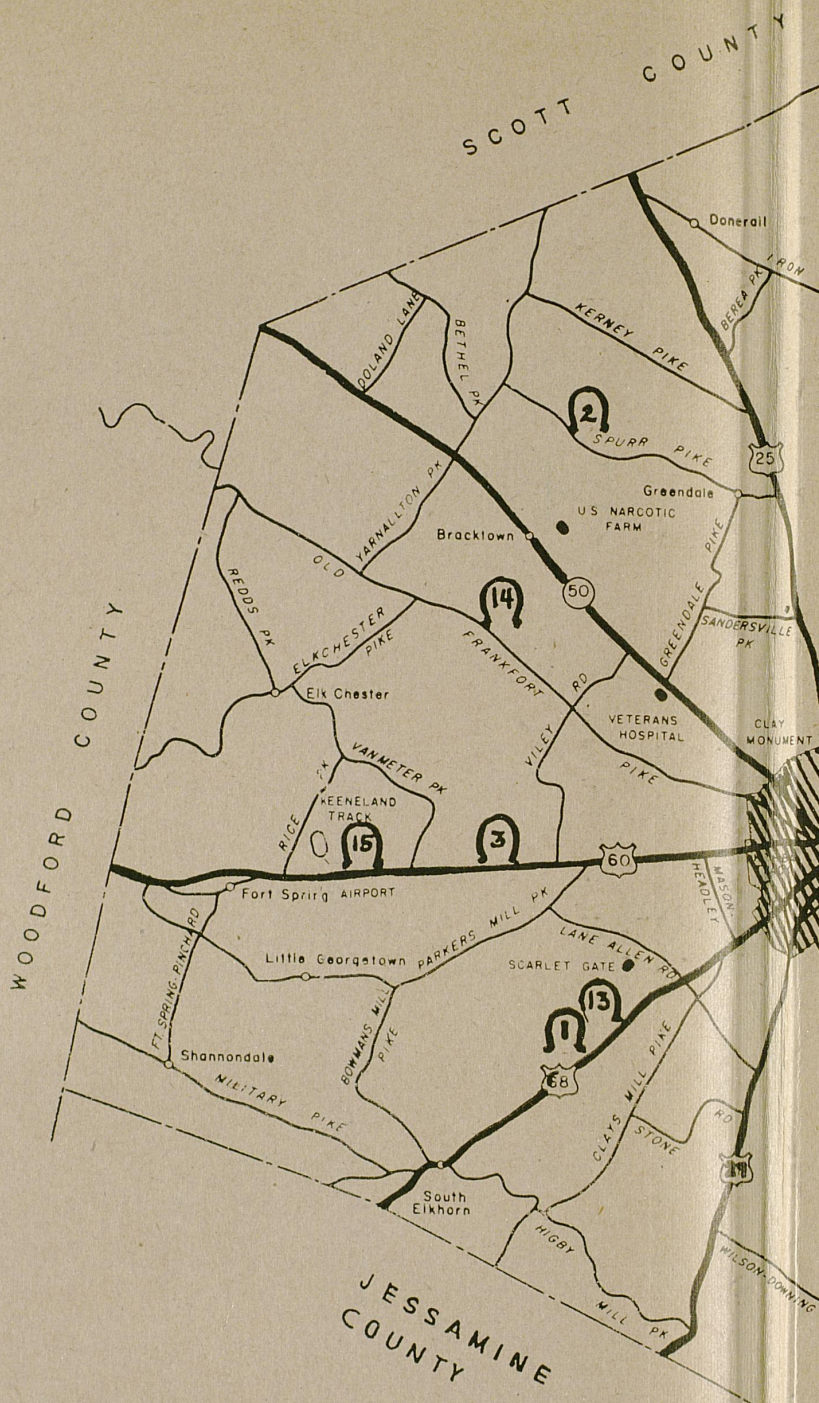

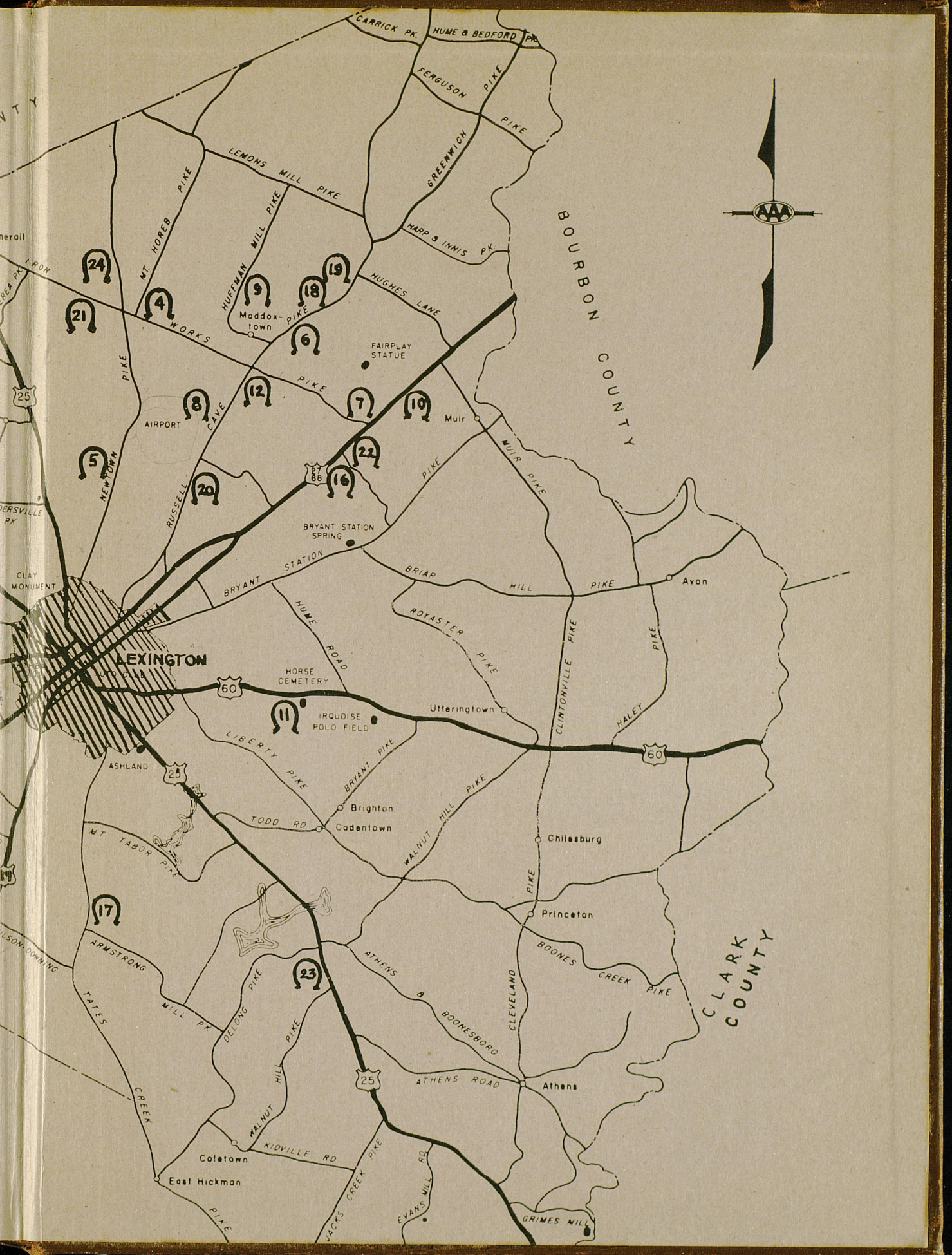

CARRICK PK.
HUME & BEDFORD PK.
FERGUSON PIKE
GREENWICH PIKE
LEMONS MILL PIKE
MT. HOREB PIKE
HUFFMAN MILL PIKE
HARP & INNIS PK.
HUGHES LANE
BOURBON COUNTY
IRON WORKS PIKE
Maddox-town
FAIRPLAY STATUE
AIRPORT
NEWTOWN PIKE
RUSSELL CAVE PIKE
Muir
MUIR PIKE
BRYANT STATION SPRING
BRYANT STATION PIKE
BRIAR HILL PIKE
Avon
CLAY MONUMENT
LEXINGTON
HUME ROAD
ROYASTER PIKE
CLINTONVILLE PIKE
HALEY PIKE
HORSE CEMETERY
IRQUOISE POLO FIELD
Utteringtown
LIBERTY PIKE
BRYANT PIKE
ASHLAND
Brighton
TODD RD
Cadentown
WALNUT HILL PIKE
Chilesburg
MT. TABOR PIKE
Princeton
BOONES CREEK PIKE
CLARK COUNTY
ARMSTRONG MILL PK.
DELONG PIKE
ATHENS & BOONESBORO
CLEVELAND PIKE
TATES CREEK PIKE
WALNUT HILL PIKE
ATHENS ROAD
Athens
KIDVILLE RD
Coletown
East Hickman
JACKS CREEK PIKE
EVANS MILL RD
GRIMES MILL
25
60