

the 1934 KENTUCKIAN

University of Kentucky

1934 KENTUCKIAN

Copyright
1934
George W. Vogel

the 1934
KENTUCKIAN



Published by
THE SENIOR CLASS
UNIVERSITY OF KENTUCKY
LEXINGTON

Vol. 35

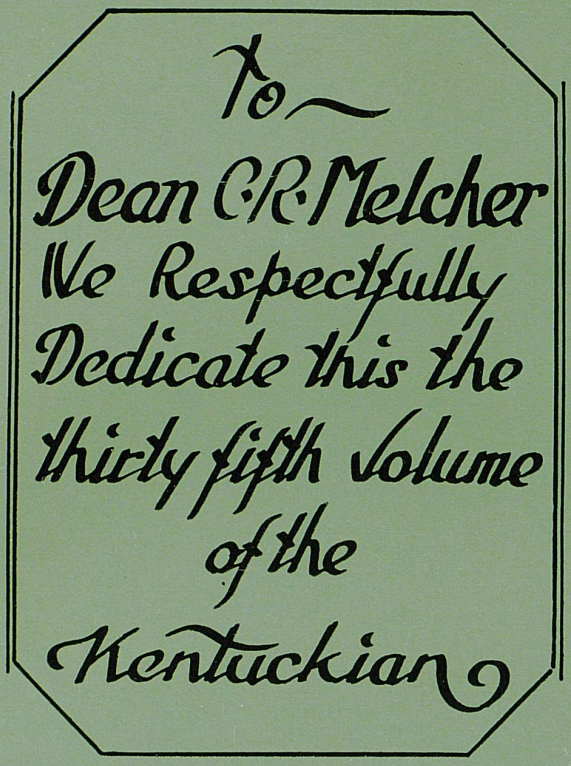

COLUMBUS R. MELCHER, *former Dean of Men, has been known to students of the University of Kentucky since his entrance to the Modern Languages department in* 1907, *when he accepted the position of Assistant Professor, teaching both German and French.*

In the twenty-seven years that Dean Melcher has been associated with the University he has been teacher, friend, consultant, and advisor to his students. His versatility, brilliance, and the humanness of his ideals have endeared him to both student body and faculty alike.

In 1910, *when the movement toward the creating of a Dean of Men's position began to be felt throughout the country, Kentucky searched its faculty for a man of ability and character for this office. In* 1914, *there were two schools in the United States having a Dean of Men. The third, Dean Melcher, took up his duties as such that year.*

Last year marked another outstanding event, for Dean Melcher was made Dean Emeritus at that time, an honor he holds with only two other Deans, Dean Clark of Illinois, and Dean Coulter of Purdue. One of his most cherished possessions is the monogrammed watch the students of the University presented to him on that occasion. There is an O. D. K. key dangling from the chain of that watch, a key worn bright with the passing of years.

Born in April of 1863, *at Vevay, Indiana, of a German father and French mother, Dean Melcher was graduated from Vevay High School and Hanover College. He received both his A. B. and A. M. degrees from Hanover. He studied for*



three years in Germany, attending the Universities of Munich and Leipsig. In 1896 *Dean Melcher received his LL. B. from the University of Louisville. He studied at the University of Chicago during* 1900 *and* 1901.

Dean Melcher has held many and various positions in the educational field he has pursued. He was Principal of the Vevay High School from 1885 *to* 1886; *Superintendent of Schools at Carrollton, Kentucky, from* 1889 *to* 1895; *he was secretary to a member of Congress during the Spanish-American War; Principal of Reynolds Presbyterian Academy at Albany, Texas, from* 1901 *to* 1902; *Professor of Ancient and Modern Languages at Hanover College from* 1902 *to* 1907; *President of the Lexington School Board from* 1912 *to* 1915; *and President of the National Association of Deans of Men during* 1925 *and* 1926.

It is altogether fitting and proper that the student body of this campus should show their appreciation to this man by dedicating this year's KENTUCKIAN *to him; for Dean Melcher has been one of the pillars of this institution for many years. He has always had the interest of the students in mind. You will recall that he had quite completed his own education when he came here.*

Dean Melcher's travel and various occupations have served to give him a keen appreciation of life. His German character is perfectly evident in his blue eyes and fair complexion, his kindly attitude, his pleasant sense of humor. Here is a man worth knowing, a man whose friendship should certainly be cherished by those who possess it, and above all, a man of whom Kentucky has just cause to be more than proud.



Statue of Fair Play

CONTENTS

Campus

University

Administration Freshmen Sophomores

Juniors Seniors

Activities

Student Government Military

Publications Music

Features

Beauties Snapshots

Athletics

Football Basketball Track

Minor Sports

Organizations

Sororities Fraternities

Clubs Honoraries Professionals

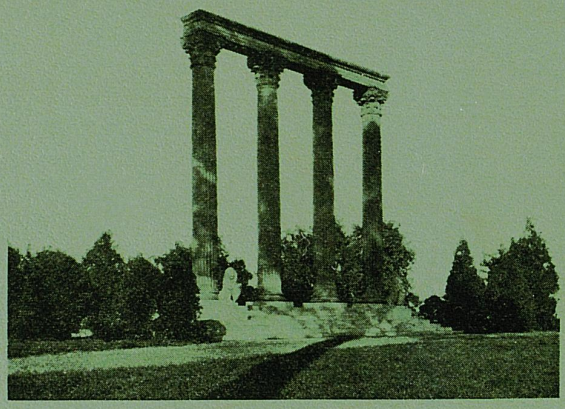

Pillars of "Greenhills"

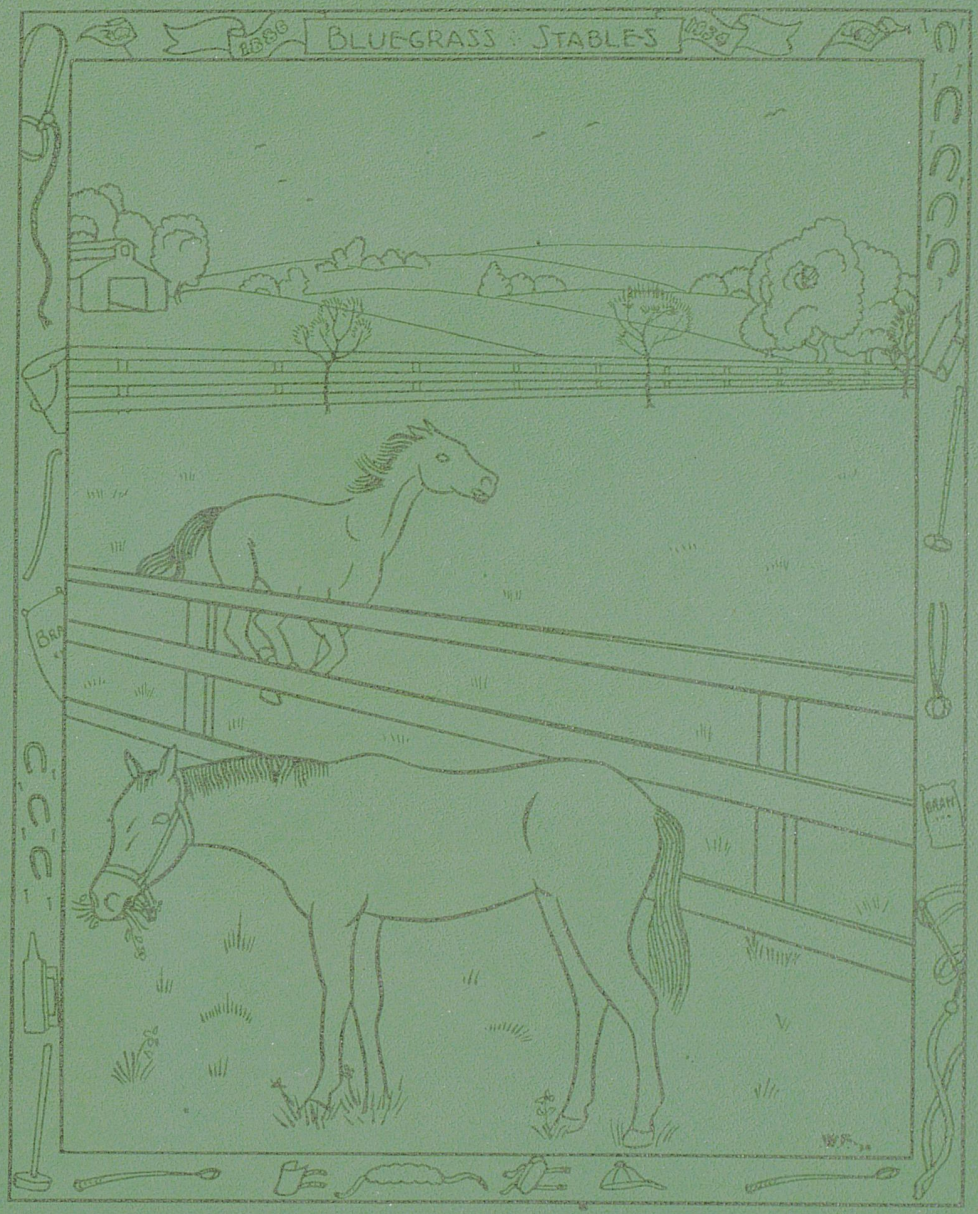

Campus





Mechanical Hall



Law
Building



Old
Heating
Plant



Entrance
Botanical
Gardens



Agricultural Building



Administration Building



Buell
Armory



Mechanical
Hall
Esplanade

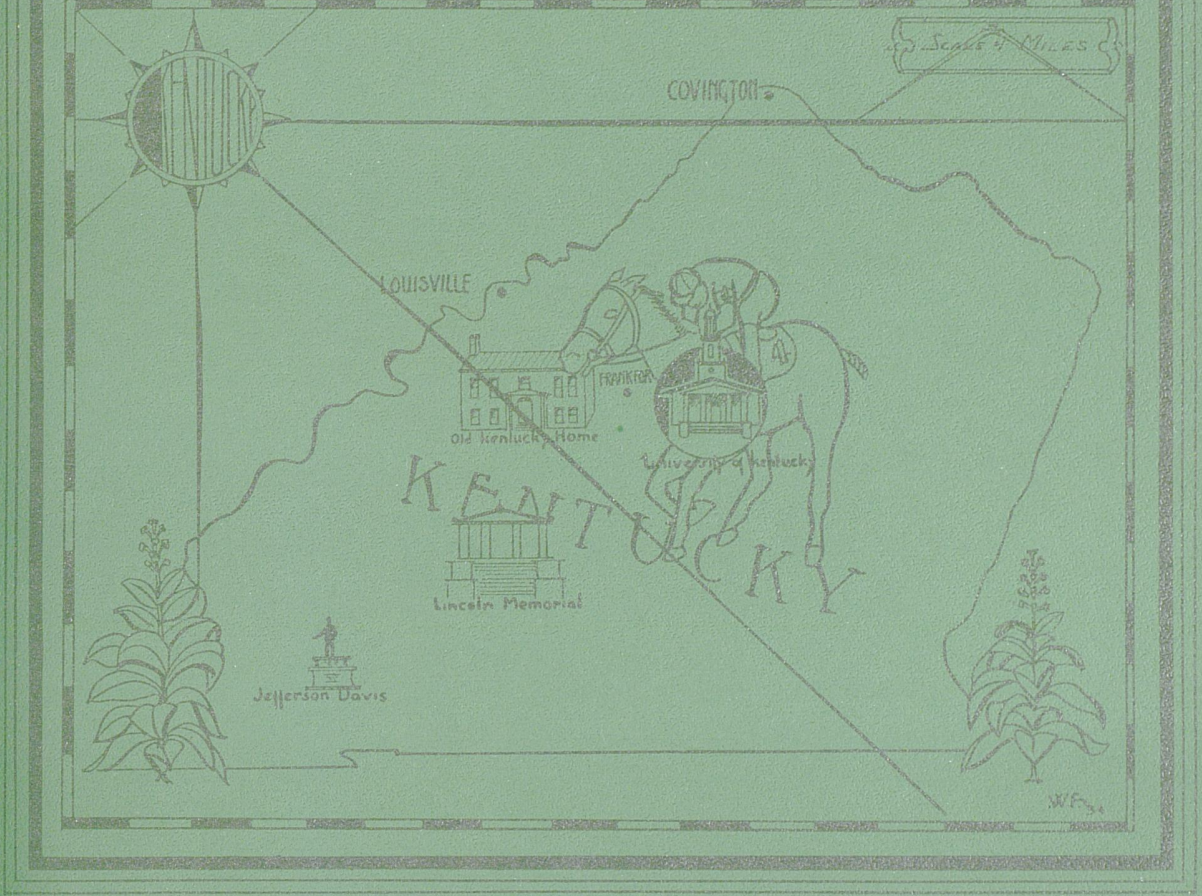
Scale of Miles
COVINGTON
LOUISVILLE
FRANKFORT
Old Kentucky Home
University of Kentucky
KENTUCKY
Lincoln Memorial
Jefferson Davis

University





ADMINISTRATION

In Memoriam

James Blaine Holloway

Professor of Education

August 25, 1933

John B. Dicker

Superintendent of Shops
College of Engineering

October 19, 1933

William A. Newman

Professor of Civil Engineering

October 30, 1933

Reid P. Meacham

Assistant Professor of Geology

February 13, 1934

Alonzo D. Moore

Superintendent of Athletic
Equipment

March 7, 1934



President Frank L. McVey

DEANS



SARAH G. HOLMES | THEODORE T. JONES | SARAH GIBSON BLANDING | LYSLE W. CROFT

Sarah Holmes

Assistant Dean of Women since 1929; a Pennsylvanian; graduated from the State Teachers' College, East Stroudsburg; received A. B. from the University, 1928; graduate work at Columbia University; dean of women at Sayre College for five years; acting dean of women at the University during the year of 1930; dean of women of the summer sessions since 1925; a member of Mortar Board, Cwens, and Kappa Delta Pi; past president of the Kentucky Association of Deans of Women; member of the University, State, and Lexington Y. W. C. A. Boards.

Theodore T. Jones

Dean of Men; honor graduate of the University, 1902; M. A., Harvard, 1908; LL. D., same university; head of the department of ancient languages, 1909; acting dean of men, 1922; acting dean of the graduate school, 1932; chairman of the scholarship and attendance committee; a member of Phi Beta Kappa, and Eta Sigma Phi.

Sarah Gibson Blanding

Dean of Women since 1925; a native of Kentucky; graduated from the University, 1923; M.A., Columbia University, 1926; a member of Kappa Kappa Gamma, Pi Sigma Alpha, Cwens, and Mortar Board; assistant professor of political science.

Lyle W. Croft

Assistant Dean of Men, 1933; born in Hopkinsville; A. B., College of Commerce, 1926.

DEANS



PAUL PRENTICE BOYD F. PAUL ANDERSON WILLIAM D. FUNKHOUSER

Paul Prentice Boyd

Dean of the College of Arts and Sciences since 1917; acting president that year, professor of mathematics since 1912; head of department since 1913; a native of West Virginia; graduated from Oberlin,1898; M. A., Cornell, 1905; Ph. D., 1911; member of Sigma Xi,Pi Mu Epsilon, Pi Gamma Mu, Sigma Delta Chi, Omicron Delta Kappa, Phi Sigma Kappa, Athletic Council; a Democrat, Mason, and Presbyterian; once president of the Interstate Oratorical Association.

F. Paul Anderson

Dean of College of Engineering since 1891; born in South Bend, Ind.; received his B. M. E. at Purdue, 1890; M. E., 1894; member of Tau Beta Pi, Sigma Xi, A. S. M. E., and Engineers Club, Cincinnati; winner of gold medal established by the American Society of Heating and Ventilating Engineers, 1929; director of research laboratory, American Society of Heating and Ventilating Engineers; a Democrat, Episcopalian, and a member of the Ashland Golf Club, Triangle, and Sigma Chi. We've missed you this year, Dean Anderson; better health to you!

William D. Funkhouser

Dean of the Graduate School since 1925; a native of Indiana; A. B. from Wabash College; Sc. D., 1909; M. A., Cornell University, 1912; Ph. D., 1916; head of the department of zoology and entomology, 1918; professor of anthropology, 1925; a member of Phi Beta Kappa, Sigma Xi (president of Kentucky chapter, 1923), and Kappa Sigma (district grand master, Kentucky and Tennessee); a Rotarian, Republican, and Congregationalist; author of several books.

DEANS

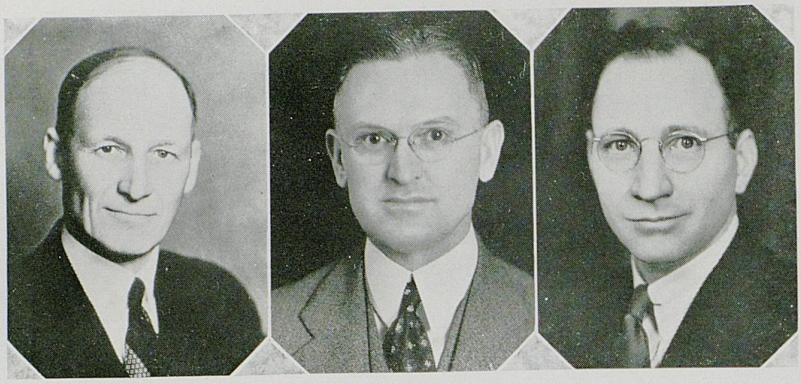

THOMAS POE COOPER WILLIAM SEPTIMUS TAYLOR LEVI JACKSON HORLACHER

Thomas Poe Cooper

Dean of the College of Agriculture, and director of the Experiment Station, 1918; born in Illinois, and graduated from the University of Minnesota, School of Agriculture, 1902; B. S. in Agriculture, 1908; chief of the Bureau of Agriculture Economics, U. S. Department of Agriculture, 1925; a Sigma Xi, Epsilon Sigma Phi, Alpha Zeta, Acacia; a member of Cosmos, Rotary Club, and Presbyterian church, and a 32nd degree Mason.

William Septimus Taylor

. .Dean of the College of Education, 1923; a Kentuckian, and a graduate of Western Teachers' College, Bowling Green, 1910; B. S., University, 1912; M. S., University of Wisconsin, 1913; Ph. D., Columbia, 1924; before coming to the University, taught in Pennsylvania and Texas; recently appointed as director of N. E. A.; editor of Kentucky School Journal; member of Alpha Zeta, Phi Delta Kappa, Kappa Delta Pi, Acacia, A. A. A. S., Baptist, Mason, and Kiwanian.

Levi Jackson Horlacher

Assistant Dean of the College of Agriculture since 1917; B. S. Purdue, 1917; M. S., Kansas State, 1919; a sure-enough Presbyterian; member of Kappa Alpha, Alpha Zeta, Omicron Delta Kappa, Research Club, and Board of Student Publications; wrote a book on his main interest, "Sheep Raising"; is a hard worker, and evidently believes in college romances, having met his wife at college.

DEANS

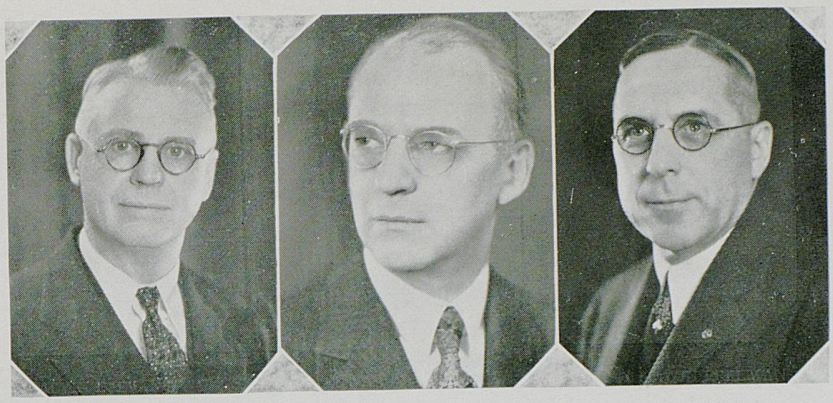

ALVIN E. EVANS EDWARD WIEST WILLIAM EDWIN FREEMAN

Alvin E. Evans

Dean of the College of Law, 1927; a native of Nebraska and graduated from Cotner University, 1898; A. M., University of Nebraska, 1898; Ph. D., University of Michigan, 1908; Harvard Law School, 1915-1916; assistant professor of Latin, University of Washington, 1908; a Democrat, Wrangler, Mason, and a member of the Disciples of Christ church; also a member of the Order of the Coif, and Delta Theta Phi.

Edward Wiest

Dean of the College of Commerce since 1925; A. B., George Washington University, 1912; M. A., Columbia, 1913; Ph. D., same college, 1916; with the U. S. Weather Bureau, Washington, from 1906 to 1914; professor of economics at the University, 1918; acting dean of the Graduate School, 1924; a member of Phi Sigma Kappa, Delta Epsilon Pi, and Beta Gamma Sigma.

William Edwin Freeman

Assistant Dean of the College of Engineering, 1921; head of the department of electrical engineering; graduated from Transylvania, 1901; B. M. E., 1904; Electrical Engineer, 1913; vice-president of the southern division of American Institute of Electrical Engineers; a member of Tau Beta Pi, Kappa Alpha, Lamp and Cross, Omicron Delta Kappa, Masons, and Rotary Club.

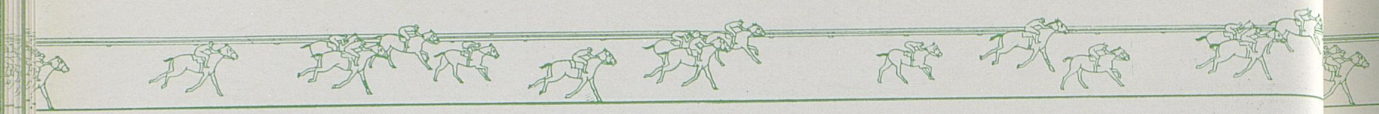

A good rider on a good horse is as much above himself and others as the world can make him.

—Lord Herbert

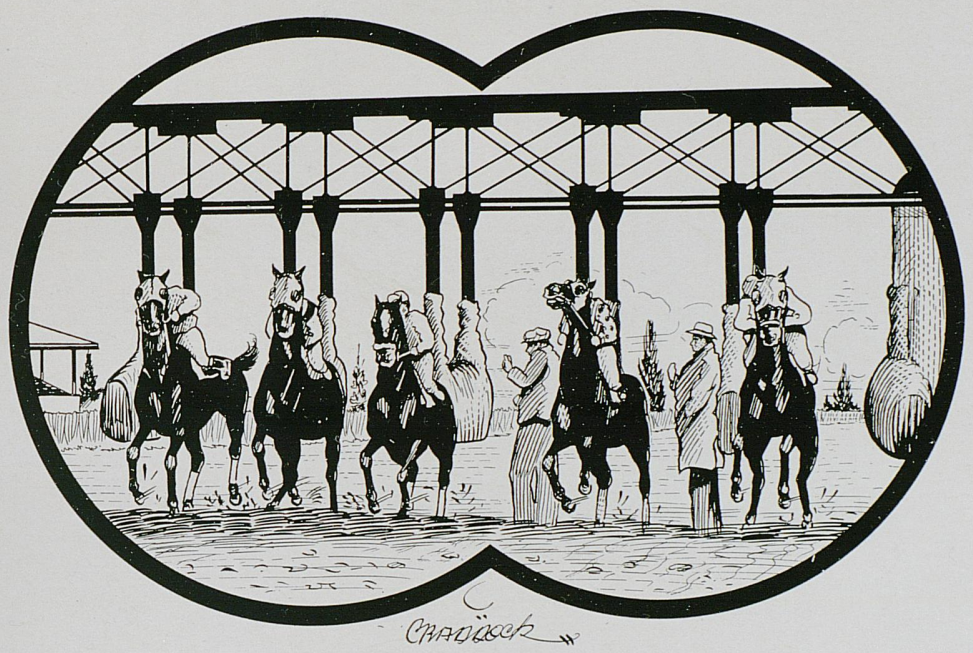

FRESHMEN

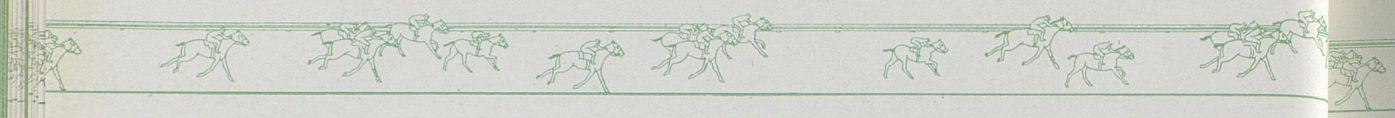

A horse! A horse! My kingdom for a horse!

—Shakespeare

FRESHMAN CLASS OFFICERS

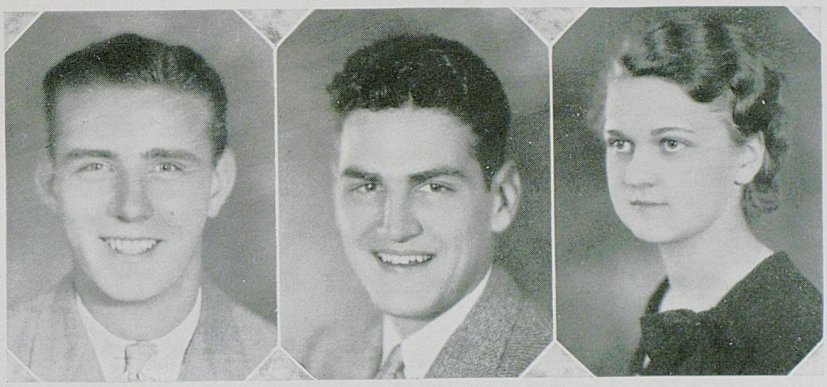

J. Franklin Wallace
Vice-President

Curtis L. Wilmott
President

Dorothy Broadbent
Secretary-Treasurer

F R E S H M E N

COLLEGE OF AGRICULTURE

Astor Akers
Julian Atkinson
Bernard Berryman
Alfred Caruthers
John D. Colley
I. N. Conrad
Sam K. Crawford
Charles Dixon
Joseph J. Enneking
Jack W. Fincher
Kermith E. Forbes
John S. Frederick
Ben Gaines
Louis Gex
Sol Goldstein
Robert G. Goodwin
Walter Hillenmeyer, Jr.
Laban P. Jackson
Joe B. McCord
Donald Mitts
David Pettus
Justice Pidcock
Joseph M. Powell
Aaron S. Proctor
William S. Reed
Hugh J. Richards
H. L. Sprowls
Allan Stears
James Stephens
Charles Stephenson
Roy Wallace
Maurice Weil
Karl Whitaker
Paul A. Woodall

HOME ECONOMICS

Nancy Alverson
Clara Belle Ammerman
Anne L. Beezley
Ruth Blankenship
June Bollinger
Mary E. Bouldin
Hazel Brown
Kathleen Combs
Myrtle Cook
Nancy C. Costello
Laverne Dearborn
Ruth Faulkner
Camille B. Hedges
Dorothy Holcomb
Nancy LaGrew
Eleanor Ligon
Alma Moffett
Ruth Nave
Dorothy Nichols
Eva M. Nunnelley
Sue Paynter
Minerva Purnell
Earcel Ray
Ruth Rowbotham
Ruth Rucker
Fannie B. Rutherford
Thelma Sharp
Nell Shearer
Hazel Shiveley
Eleanor Snedaker
Virginia Stewart
Elizabeth Taylor
Virginia Winslow

COLLEGE OF ARTS AND SCIENCES

Thomas J. Agnew
Jean Allen
Joseph D. Allen
Martha Allen
James Alrutz
Duff Arnett
Tom B. Atkins
Rogers Austin
Mary Edith Bach
James F. Baker
John H. Bell, Jr.
John P. Bell
Charles Bennett
Richard Benton
Martha Bittner
Steven T. Bladek
Billy Blake
Edgar Boone
Bettie Bosworth
John A. Brady
Wallace Briggs
Don J. Bringardner
Dorothy Broadbent



F R E S H M E N

COLLEGE OF ARTS AND SCIENCES

Mary Louise Bruce
Alton R. Bryant
Earl Bryant
Elizabeth S. Bryant
J. E. Bryson
A. E. Bunger
Maurice J. Bunger
Richard H. Butler
Granville Byrne
Naunerle Calhoun
I. E. Campbell
O. C. Carroll
Lenarue Cawood
Katherine S. Chambers
Baril Charles
Anna Bess Clarke
Charles Claybon
Myron Coblentz
John G. Coleman
Balfour Connell
Louis M. Cook, Jr.
Margaret Cooper
John J. Craig
Nell Craik
Elizabeth Crain
Lee C. Crook
George F. Crowder
Margaret L. Crowe
Mary B. Culton
Juanita Cummins
Sara Louise Cundiff
Louis B. Davenporte
Annabelle Davis
Arthur Davis
Milton Davis
James I. Dennis
Robert S. Denney
Ruby I. Denny
Frederick A. De Wilde
George M. Dexter
Gamble Dick
John W. Donohue
Pat Dooley
John L. Dorsey
Prentice Douglas
Franklin Dryden
Nancy Dyer
Jack Edgar
Robert Elder
Russell F. Ellington
Carl Erickson
Anne Eubank
Sarah E. Evans
Anne C. Ewell
Helen Farmer
Jo McCown Ferguson
George J. Feskoe
Grace Fiddler
Jane Fiero
Arnold Fitzgerald
David Flanders
Richard D. Ford
William R. Ford
Robert Forsythe
John E. Foster
Laura Fritts
Fred E. Fugazzi
Louise Funk
Corinna Gant
Geraldine Garvey
Marjorie Geary
Marian Gibbs
Ervin Gillenwater
James Goforth
Joseph P. Goodman
Thelma M. Goodrich
David B. Goodwin
Jane Belle Goodwin
Mildred Gorman
William Thomas Gormley
Margaret Greathouse
Jack Greenwell
David Griffith
Leslie Gross
Julius Hall
John R. Harper
Burton Harris
Carl Harris
O. H. Harris
Virginia Harrison
Robert E. Hatfield
Fred Hazelwood
Helen Lee Hegarty
Charles Heinrich
James E. Hening
J. W. Higgins
Mildred Hobart
John J. Hodge
Ruth Hodges
Roy Hogg
Kathleen Holmes
Delia Holt
Laura Hoskins

F R E S H M E N

COLLEGE OF ARTS AND SCIENCES

J. M. Hufy
Clara Hughes
Carolyn Hurst
Bill Huston
Billy Hyden
Max Imhoff
Ernest Jackson
Billy Jacobs
John G. James
Herschel H. Jayne
Albert Edward Johnson
Laura Johnson
Lucille G. Johnson
Marvin M. Johnson
Marion Johnson
Sue Johnson
Carter D. Johnston
Catherine Jones
Joseph H. Jones
J. R. Jones
Leslie W. Jones
George H. Kast
John J. Kelch, Jr.
George Kelley
Sidney M. Kelley
Vincent Kelley
William E. Kellogg
William B. Kemp
Mary Pendleton Kemper
George Kerler
R. L. Kesterson
Edwin G. Kingsbury
Sara Kinney
Roy E. Kirk
Paul Kouns
Elizabeth A. Kriegel
George Kurtz
Ivan Lafler
Mary Lally
Mary R. Land
Frances Laval
Paul W. Ledridge
Coleman Lee
Josephine Lee
Lorraine Lepere
Ann Elizabeth Long
Selden Longley
Elizabeth Loyd
Bernard Lynch
Mary Frances McClain
Dorothy McDonald
Sam G. McDonald
Margaret McGinn
John F. McKenney
Matt McLaughlin
Clellan McMurry
Willard N. Maddox
Katherine Mahan
Robert E. Maloney
J. B. Mansfield
Mark Marlowe
Elizabeth Marion
Earl L. Martin
Mildred Martin
Martin L. Matthews
Betty Brent May
Mary C. Maynard
Frederick H. Mercer
Dorothy Minihan
Joyce Mobley
Marvin S. Moore
Maxine Moores
Morris Morgan
Ray Morton
Dudley Murphy
Thomas B. Nantz
Carl Napier
Sam H. Neel
Mary E. Nevins
Homer Nicholas
Jack Nickerson
Kenneth R. Nixon
Philip G. Noel
Betty Bruce Nunn
James J. O'Brien
Lena Peak
Dorothy Perkins
Anne C. Phelps
Julia Kathryn Pogue
Morton B. Potter
Betty Price
H. I. Ralston
David Randall
R. Lawrence Rash
George C. Reed
Dosset Reid
Katherine Reid
Allen P. Reininger
Madge Regan
Bess Reynolds

F R E S H M E N

COLLEGE OF ARTS AND SCIENCES

Jane Reynolds
Albert Rhoutsong, Jr.
James Richardson
Billy Richmond
Walter Riddell, Jr.
Donald Riester
Elsie J. Riley
Betty Roberts
Allie Robertson
Bobbie Robinson
Evelyn Robinson
Virginia Robinson
J. Waller Rodes
Thelma Roederer
C. Alfred Roswell
Victor V. Rowe
J. K. Rowlison
Charles L. Ryan
David H. Salyers
Phillip Scheff
Ruth K. Schneider
Anne Scott
D. Robert Scott
Lawrence E. Scott
Edward H. Shannon
Raymond C. Sharp
Roy Shaw
Talbert Shelton
B. H. Shepherd
Howard B. Shepherd
Jeanne Short
Malcolm Shotwell
Ernest E. Shovea
Mary Shraberg
Nancye Shrout
Mary Florence Sibley
Horace Skaggs
Dorothy Smitha
Edward H. Smith
Emery V. Smith
William H. Smith
John B. Southard
Leo Spence
Stanley Spires
John Spragens
Martha Jane Staples
Gertrude Stein
James D. Stephens
Anne Stevenson
Margaret Stewart
J. J. Stone, Jr.
Robert Strother
Mary Sugg
Edward Sulasy
Herbert P. Swartz
Robert S. Tabor
Beecher Tanner
Leonard R. Tanner, Jr.
Charles F. Tate
Harmon B. Thomson
Jack Thomason
Katheryn Thompson
Pauline Thompson
John Toohey
Luke F. Toohey
Mary Genevieve Townsend
H. B. Travis
Robert Travis
Josephine Tunis
Jane Turner
Georgia Turnipseed
Benjamin Tuttle
Aida Urrutia
Charles Vanaman
Denzil Vastine
Mary N. Walden
Robert Walker
Wayne Walker
Clete Wallace
J. Franklin Wallace, Jr.
John Ward
Louise Ward
Nelson Warren
Will H. Wasson
Ruth Weatherford
Raymond H. Weaver
George Wein
Dorothy Whalen
Willard Whalen
Gerrin C. Wheeler
Dodge Whipple
Helen White
F. T. Whittinghill
Alice Wiglesworth
Mary Frances Wilcoxen
Charles B. Williams
Nell Williams
Curtis L. Willmott
Weston R. Winkler
Joseph B. Wise
Edith Woodburn
Warren Wright
Lucia Yocum
Julian Young

F R E S H M E N

COLLEGE OF COMMERCE

James Ackinson
Edgar B. Adams
Edward Alcorn
Thomas Alexander
James Alsop
Wallace Barron
Burnice Bates
Cordlandt Bliss
Howard Bolton
James C. Bridges
Allan E. Brown
Edward F. Buckler
Harold Bush
Hilton Carter
R. T. Centers
Frank Coffey
Tom Cole
Henry B. Crouch
George H. Currey
William Whitney Curtis
Howard F. Dale
Eleanor Davis
John L. Donaldson
Robert J. Drake
Charles Dunn
Wallis Durham
Betty Earle
Mary Elizabeth Eckler
Elizabeth Evans
Barbara Ferguson
Mary Ferguson
Merlin B. Fields
James Finneran
William J. Finneran
Robert Fisheack
Ben B. Fowler
Eugene Fryman
Sydney L. Gall
John Galvin
E. E. Gibbons
Basil Gilbert
John L. Goldschemeding
Esther Gordon
Ralph Gretzinger
James Guthrif
Charles Guy
Collier Hall
Walter B. Hannah
Shelburn Hardesty
Miles Hardin
Lewis Hardwick
F. P. Hargett
Lyle Harmon
James Harralson
Ernest Hatfield
Robert C. Heidrick
Robert H. Herren
Dorothy Hicks
Woodson Holbrook
Ernest W. Howser
Robert Jackson
Carolyn Johns
George W. Johnson
Morgan Kilpatrick
Irvin Kinner
Harry Kremer
Lloyd C. Langston
Joseph E. Longstreet
Donald Luques
Elizabeth Letkemeier
John Lynch
Evelyn Marrs
George T. Martin
Morgan Martin
Everett H. Metcalf
Ike Moore
Robert H. Moore
Gene H. Meyers
Jean Nagel
Thomas B. Nichols
E. H. Nickell
Joe O'Brien
Wilbur Odor
Dean Payne
Richard Perrine
Bruce Phillips
Stoddard Pickrell
Porter M. Riddle
William Rose
Norris Ruark
Newman Samuel
Fred Sheritt
Glen Skeen
Paul Slaton
Jack Smith
Keith Soper
William South
Joseph S. Spice
Robert L. Stivers
Ike Van Meter
Carl Vannoy
George F. Vaughn
Charles L. Wallace
Carl Ward
W. C. Weill
Ben Willis
Hazel Woodside

F R E S H M E N

COLLEGE OF EDUCATION

Aaron Akers
Mildred Boone
Esther Briggs
Edmund Burton
Jackson Carty
Rosemary Clinkscales
Isabelle Craig
Jack Cronin
Anna C. Crump
June Curd
Louise Current
Marjorie Davis
Paul DeMoisey
Arrabella Diltz
Ruth Draughn
Leroy Edwards
Eddith Elam
Flastena Estes
John Farris
Mercedes Fuller
Floyd Glass
Beryl Graves
Elizabeth Gravitt
Erma Harris
Mabel Hendred
Sarah Holladay
Marie Horton
Edith Kelley
Mabel Lowry
Mary Elizabeth McClure
Glen Masters
Gene Myers
Stanley Neverdoski
Nora Evelyn Osborne
Roberta Pearson
Elsie Reasor
Thomas H. Reid
Virginia Rivers
Jane Rothenburger
Mary L. Sellars
Maona Shinkle
Lois Sievers
Arnold Siler
W. T. Sullivan
Wilmot Terry
Frank Warnock
Frances Yeager
Cyril Young

COLLEGE OF ENGINEERING

Dick Alves
Joseph Arvin
W. B. Auping
Thomas M. Baker
John W. Bizot
Lawrence Bloom
Earl Bonniville
David Brock
Clarence Brown
Otto Brown
Raymond Bryant
Donald Buchanan
Harry Bullock
William Cannon
Jack Carrell
E. W. Carter
James Cleveland
Fred Crawford
H.G. Davis
Edgar Deats
William Denniston
John Dixon
Harold Dyer
William Dyer
B. A. Eyl
Harold Ewing
Perry Gardner
Ray Gill
Robert Grace
W. W. Greenwell
Stephen Harris
Emmett Hart
James Henderson
Robert Higley
Enos Hinton
F. M. Hollinsworth
Leland Honnaker
Leon Hulett
William Hund
Alfred Irvine
Douglas Jackes
Edwin Jeffries
Guy Johnson
Thomas Johnson
W. C. Justice
Edmund Karr
J. D. Kirkpatrick
John Komstohk
James Leggett

F R E S H M E N

COLLEGE OF ENGINEERING

Clifton Leslie
C. P. Lewis
Thornton Lewis
Angneau McConnell
William Meacham
Bernard Merriss
Edwin Millan
Francis Montgomery
Jack Moore
John Murray
D. F. Needham
Robert Norton
Joe Orr
Jack Perkins
Robert Posey
Russell Ramey
J. D. Randall
Reginald Rice
James Richmond
Thomas Riley
Charles Roggenkamp
Edward Rose
Wilbur Rose
Charles Saunders
D. C. Schaffer
William Shanklin
Winston Sharp
William Smith
Mike Snyder
Sam Spaulding
Charles Staggs
Ernest Stepp
Trigg Stewart
V. C. Stewart
John Stulck
John Sutterlin
Kenneth Sylvester
John Traynor
Mearl Vice
Earl Welborn
Wilbur Bruce Wheeler
C. S. Yager
W. Stuart Yager

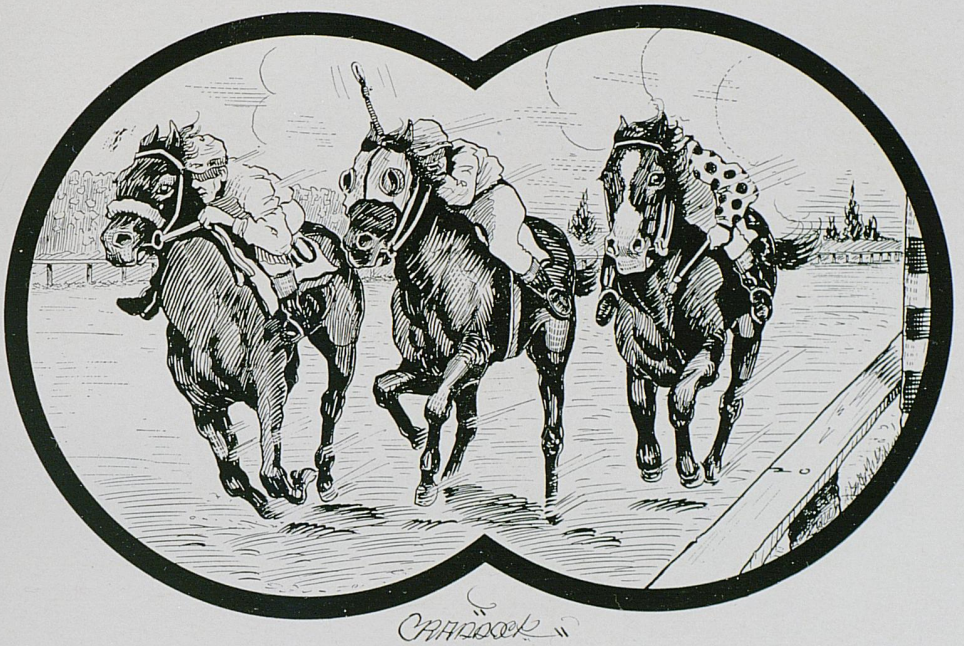

SOPHOMORES

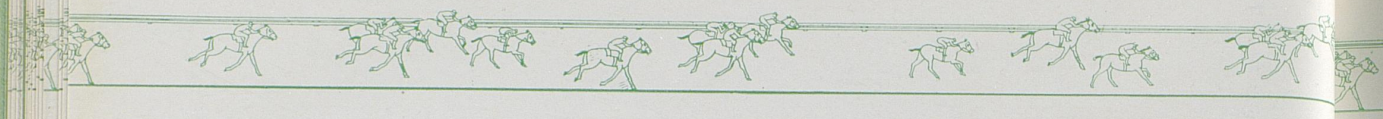

Oh! not all the pleasures that poets may praise,—
Not the wildering waltz in the ball-room's blaze,
Nor the chivalrous joust nor the daring race,
Nor the swift regatta, nor the merry chase,
Nor the rural dance on the moonlight shore,—
Can the wild and fearless joy exceed of a fearless leap
on a fiery steed.

—Sara J. Clarke

SOPHOMORE CLASS OFFICERS

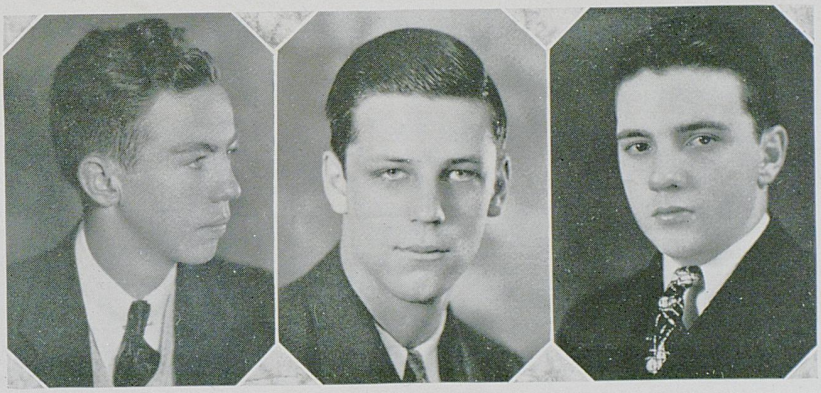

JAMES MOORE
Secretary-Treasurer

BAZIL BAKER
President

W. F. GRIFFIN
Vice-President

S O P H O M O R E S

COLLEGE OF AGRICULTURE

Eugene Culton
Wallace E. Difford
Ben Douds
Lewis A. Estes
Robert Gaitskill
Robert L. Graves
Louis Hillenmeyer
John Irvine
Louis F. Ison
Marshall Johnson
John Lynch
Paul McComas
Cecil E. Marsh
M. H. Meshew
James Patterson
Clyde Richardson
Frank Rogers
George Weber
R. W. Wilson
Charles E. Wyatt
Alice P. Alford
Hazel Allison
Ruth Averitt
Eloise Carrel
Martha Cleveland
Mary Collins
Anna Evans
Helen Frantz
Anne S. Giles
Dorothy Grimm
Geraldine Hall
Hazel M. Hall
Billie Irvine
Madge Maxwell
Edith May
Isabella S. Nadelstein
Louise S. Payne
Mary L. Shearer
Margery Sutherland
Nancy B. Trimble
Mary E. Trisch
Elizabeth Woodward

COLLEGE OF ARTS AND SCIENCES

Helen C. Alfrey
Walter W. Alves
Marjorie Ammerman
James H. Anderson
Milerd Anderson
J. Douglas Andrews
Mary Asher
M. E. Atkinson
Wade Aulick
Clarence Ayers
Stella Bach
Henry Philip Bacon
Clyde Bagby
W. M. Bailey
B. F. Baker
W. T. Baldwin
Oyd Banks
Charles Barr
Barbara L. Beck
Goldie Bell
E. W. Bishop
Moreland Blaine
Combs Blanford
William V. Blythe
Georgia Botkins
William Edwin Boland
F. B. Borries
J. E. Bourgeois
Mrs. E. A. Bowden
Frank C. Boyd
Richard C. Boyd
J. B. Breckinridge
Mary Agnes Brend
Elizabeth Brent
Albert Brock
Virginia M. Brown
J. Preston Bryant
Eugene Bryant
John Burke
Isabelle Burrier
Willard M. Buttermore
Walter R. Byrne
Katherine Callaway
Edwin S. Campbell
Jean Campbell
Pollena Campbell
Amelia Carrick
James S. Carroll
John L. Carter
Tom Chalkley
James E. Chester
Thomas Childers
Andrew Clark
Winthrop P. Clarke
Margaret E. Clinkscales
Helen Cogswell
Morton Collins
Wallace M. Combs
Helen Congleton
Ben T. Cooper
Webster Cosse
Marie T. Cotterill
Charles M. Cox
Margaret Craft
Jack M. Crain
Jake Crain
Dorothy H. Curtis
W. W. Daniel
Mary Dantzler
Frances E. Decker
Elizabeth Dennis
Amelia Denton
C. B. Denton
Wesley L. Dodge
H. B. Dotson
Alice G. Dougherty
Hallie E. Downing

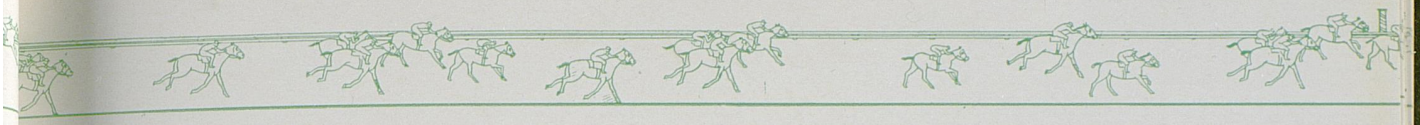

S O P H O M O R E S

COLLEGE OF ARTS AND SCIENCES

C. D. Dugan
James P. Duke
Dorothy A. Dundon
Frances Dunlap
Mary E. Dunn
Alfred Eckles
Charles Edmonson
Mary Catherine Eldridge
Nathan Elliott, Jr.
T. C. Endicott, Jr.
Joan Enoch
James E. Evans, Jr.
John B. Eversole, Jr.
June Fairleigh
Mary T. Faulkner
Marjorie Fieber
Max H. Feiber
Lewis Finley
Ballard Floyd
Edward Floyd
Sylvester Ford
Irene E. Fosler
C. W. Franz
Martha Fugett
William Galloway
Norman C. Garling
Frances Garrison
Garrison Geller
Sara Gentry
Shultz Gibson
James B. Gilbert
John Gilkey
Mary Gillig
Anna Belle Gilroy
Martha Giltner
Walter H. Girdler
Marguerite Goodfriend
Jack Goodykoontz
Dave B. Gordon
Louise Gordon
Katy Gover
Howard W. Greene
William F. Griffin
Waller H. Griffing
R. B. Griffith
Bertha L. Grimes
John D. Haggard
Thompson Haley
Rosalie Hanson
John R. Harkless
Henry S. Harris
Hafford L. Hay
Adele Headley
R. L. Heckman
Ruth Hendrick
Roberta Henry
Susan Herrington
J. C. Hieronymus
Anna B. Hillenmeyer
Eleanor Hillenmeyer
Lillian Holmes
Marcella Holtzclaw
Freddie J. Horn
Joe Huddleston
Henry J. Huff
J. C. Hulett
Mary Lou Hume
William P. Humphrey
James E. Hunt
Julia Hunter
Walter Hunter
Woodrow Huston
James Irvine
Naomi Isgrig
James E. Jarrett
Edgar P. Jayne
Jack B. Jean
William Jobe
J. P. Johnston, Jr.
Susan Johnson
Helen Frances Jones
Sara Karsner
Sageser Kash
Jesse Keith
Billy Kelley
Morton Kelley
Martha E. Kenney
Frances Kerr
Vera Kerr
W. K. King
Charles A. Kopp
Ann E. Kraft
Mary King Koger
Miller C. LaBau
Edward Lancaster
Harriet J. Lancaster
John William Lancaster
Walter Max Lancaster
Anthony H. Land
Frank LeBus, Jr.
Percy Lewis
Champ Ligon
Thomas K. Lisle
R. Y. Long
Robert S. Lubitz
John A. Lucian
W. F. Luther, Jr.
George Y. Lyon
James N. McCarthy
Gates McCauley
Frank McCool
Henry C. McCown
Alice McCrea
R. B. McGreagor
Donald McGurk
Mason McIntosh
H. Clay McKee
Milton M. Magruder
Marshal Mahan
E. F. Marrs
Mary Marshall
Grace Elizabeth Martin
Ruth Martin
Wilbur W. Martin
Willie Mathews
A. L. Mauceri
Dewey E. Miller
Everett L. Miller
James H. Miller
Mary Miller
Martha M. Milton
Forrest I. Minor
Betty Moffett
Jack Mohney

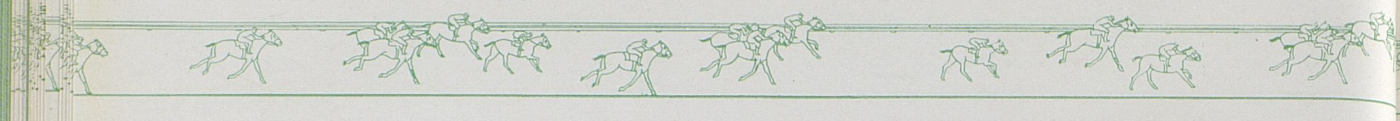

SOPHOMORES

COLLEGE OF ARTS AND SCIENCES

Frederick Moore
James A. Moore
Gordon Moss
Bernard Moynahan, Jr.
Mrs. Ruby M. Murphy
Virginia Murpell
Joe H. Neel
Sam C. Nuckols
Mary Ford Offutt
Celanire Paradis
William Payne
Ann Payne Perry
Myrtle Polk
Virginia Prentice
Paul Price
Caroline Quigley
Walter Quinn
Melvina Ralph
John R. Rametta
Charles Randall
Edith V. Reager
Elizabeth Redd
Raymond Reister
Alice K. Reynolds
Helen Rich
Florence Rigney
Anne Robinson
E. A. Roper
Jimmy Sales
Dolores A. Shannon
Elizabeth Shockeney
Harry T. Shultz
Lucy Simpson
Mrs. H. G. Skaggs
Aleta K. Smith
Lillian Smith
Elizabeth Soper
O. D. Sparks
Marjorie Spencer
Russell Spina
Mary E. Spratt
Elvis J. Stahr
Charles H. Stanley
Frank W. Starks, Jr.
G. C. Steely
Carolyn Stewart
Sallie Stewart
John St. John
Ella Lewis Stone
Sue Swinford
Gordon Sympson
Samuel J. Telesco
Claude Terrell
Walter G. Thomas
L. M. Thompson
Lucille Thornton
Jean Thrasher
William Tichenor
Betty Tiemeyer
J. W. Tolliver
Ethel Louise Tresslar
Frank Trimele
Jack G. Tucker
George Tulloch
Leonard Van Arsdale
David G. Vance
Darrell L. Vaughn
Marie Vernon
Dorothy H. Walker
A. S. Warren
Margaret Warren
Emily Watson
William Weaver
Jane Allen Webb
Richard H. Weddle
Carroll Weisiger, Jr.
John B. Wells, Jr.
J. J. Wheat
J. D. White
Charles Whitman
Eleanor Wilkerson
Floreine V. Williams
Frank B. Willis
William H. Willson
Anne L. Wilson
Dorothy P. Wilson
James C. Wilson
Anderson Wood
Anne D. Woodford
Charles R. Zimmer
Eugene Zimmer

COLLEGE OF COMMERCE

Sylvester Anna
James L. Atchison
Carl Baird
Dorothy Barger
Jeff Baynham
J. Kent Borries
Charles H. Brooks
H. W. Brown
Willis Brown
Cary Burchett
Kenneth Caldwell
Edward Carlick
Frank L. Cawood
Joe Cecil, Jr.
John Henry Collins
Ralph Congleton
William H. Courtney
Alvin Cox
Burnett Dadisman
Frank Dailey
J. R. Darlington
Bruce Davis
W. Lee Dawson
Wallace DeHaven
Dave Difford
John Duvall
Henry W. Elliot
Dan C. Ewing
E. C. Faber
Ernest Fall
Gayle Fields

S O P H O M O R E S

COLLEGE OF COMMERCE

Helen C. Finneran
Thomas W. Fisher
R. C. Fox
George Gess
C. B. Green
Jake Green
M. W. Hamilton
J. D. Harper
Darryl Preston Harvey
Jack Helburn
Louis Henegar
Robert Hess
Victor Hobday
Ralph H. Hughett
Louisa Hutchinson
Howard A. Isaacs
Herbert Jackson
Julius Jagoe
Florence Mary Kelley
Ben F. King
John Lawhead
Dorothy Lovern
Mary Evelyn Lutkemeier
Jack McConnell
George Mahan
David Manly
Clayton Martin
G. Gordon Martin
Harry Mason
Jack May
John Meyers
Mary Katherine Morgan
Henry L. Myers
George Nagel
Robert Nall
Robert H. Nickell
James M. Norvell
Pat O'Rear
Jack Phillips
Ralph Reeves
Merrill S. Rice
Gilbert Robinson
Payne Rodgers
Henry L. Rollwage
Ralph Salyer
Betty Sewell
Wallace Shuhart
Howard Smathers
Robert W. Snyder
Robert H. Stevens
Helen Stoffel
Matilda Stoffel
Earl M. Stokes
Hal Tanner
Justice Vairin
Mary Austin Wallace
Earl Walters
W. F. Watt
John Gay Webb
F. E. Wehle
Mary C. Welch

COLLEGE OF EDUCATION

Elizabeth Barbieux
Catherine Barnes
Arietta Baxter
Nancy Becker
Mabel Bonzo
Edna Brown
Elizabeth Bull
Frances E. Bush
Helen Campbell
Charlotte Coffman
Thomas B. Conder
Edna Darnell
O. L. Davidson
Taylor Davis
Robert Dickey
Dorothy Drury
Clarence R. Dunn
F. L. Gilmer
Louise Gum
Peggy Haskins
Frances Hinkle
Lee Holder
Martha Honerkamp
Drucilla Hoskins
Doty Jackson
Joseph Kaenzig
J. Henry Kelley
Lillian Kelley
Anna Kines
Garland Lewis
James Long
Charles McClurg
James McMillan
Gladys Medley
Lenore Moore
Elsie Mulligan
Martha Neblett
Elizabeth Nicholls
Grace Ogden
Norman O'Neal
Sam Potter
Mary Potts
Robert Pritchard
Marguerite Richardson
Miriam Smith
Mildred Smoot
Carolyn Sparks
Jeanette Sparks
Margaret Strunk
S. H. Tabb
Robert Taylor
Aurelia Terrell
Goldie Vaught
Louella Walker
Naomi Wilhoit
Lillian Wilkey
Neil Williams
Mary Wolfford

S O P H O M O R E S

COLLEGE OF ENGINEERING

R. L. Anderson
John E. Barron
James E. Barton
David R. Berry
Dennis Boggs
N. C. Boogher
Robert L. Botts
W. S. Broffitt
William I. Bryan
W. Ray Chepry
William Langford Clark
Claro V. Collins
John W. Coyle, Jr.
John Calvin Cramer
Edson Currents
Wilbur E. Davis
B. B. Dixon
Alvin L. Downing
John A. Drummey
E. C. Farmer
J. H. Faunce
Richard Fay
W. B. Fish
Perry Craig Froman
R. P. Fulcher
W. L. Gabbart
Gordon Gaither
Jas. S. Graber
Guy Hale
John R. Hardin
James F. Henry
J. H. Hill
J. E. Hocker
Guy L. Holslaw
William Lewis Hoover
Irvine W. Horine
Leland Howard
R. T. Huffman
H. E. Jerome
B. P. Johnson
James H. Johnson
Claude Johnston, Jr.
Dorwin J. Laessle
William L. Lowry
Linn H. McCain
D. L. McDowell
Omar McDowell
Baldomero Menchero
H. M. Miller
S. Thomas Montgomery
N. H. Moore
James H. Murrill
Hugh John Needham
E. C. O'Rear
A. J. Olah
R. S. Orwin
William H. Pell
Ben Ragland
C. P. Reeves, Jr.
Harold Rhoads
J. Louis Rives
John Nelson Rumge
C. L. Scott
Edmund Grey Sheely
Stanley Shewmaker
E. S. Stewart
William Holcomb Swisshelm
Mearl C. Vice
William Chester Watson
E. C. Wedding
Bob Mahlon Wert
H. M. West
Gaffer Wheeldon
Porter J. White
A. M. Whikoff
Pete Zaharias

COLLEGE OF LAW

Burton R. Aldridge
Jay Arnold
Henry G. Baldrick
John T. Baynes
Joe K. Beasley
W. T. Bishop
John M. Boggess
Carl J. Boone
Perry Bryant
James F. Catron, Jr.
Richard G. Crisman
Charles R. Clarke
John S. Crutcher
Paul Cullen
William C. Dawson
John A. Evans
Henry W. Finley
Virgil H. Gaitskill, Jr.
Marion E. Gardner
John A. Geyer
Robert Hensley
Carl Howell
William S. Jett
Albert R. Jones
Elmer A. Lambert
Loyd Leckie
Davis T. McGarvey
R. Truett Miller
James E. Moore
Victor R.Mucci
William F. Neill
Jerrod Duke O'Bryant
Orion Parsley
Frank Peterson
T. Alfred Pilson
Ray Prall
Lloyd E. Rogers
Paul Runyon
George T. Skinner
Robert Rice Smith
E. F. Tate
H. J. Templin
Henry F. Turner
Sheldon Wagner
Stewart E. White
Joe B. Williams
Earl S. Wilson
Chester Yeyna

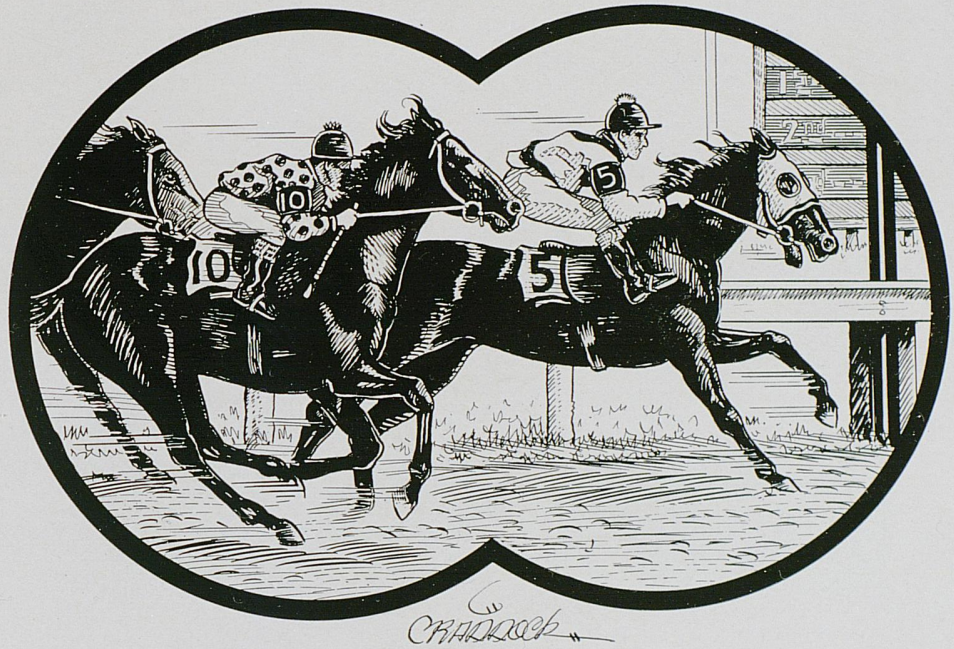

JUNIORS

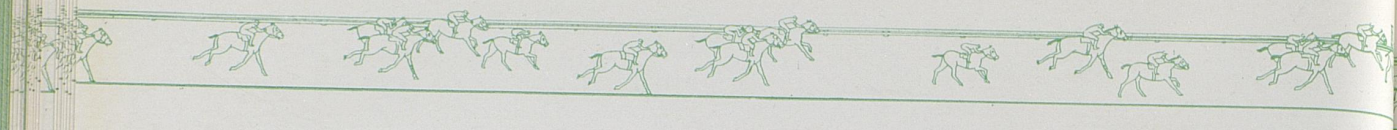

ON DERBY DAY

It's Derby Day in 'Tucky,
Excitement everywhere.
"They're off!" a mighty chorus
Breaks through the balmy air.
Fair horse, of thee we sing,
For youth must have its fling
On Derby Day.

Speed on, thou fleetest blue-blood!
Two minutes and you've won!
And fifty thousand voices
Acclaim Kentucky's son.
Fair horse, of thee we sing,
For thoroughbred is king
On Derby Day.

—William H. Nicholls

JUNIOR CLASS OFFICERS

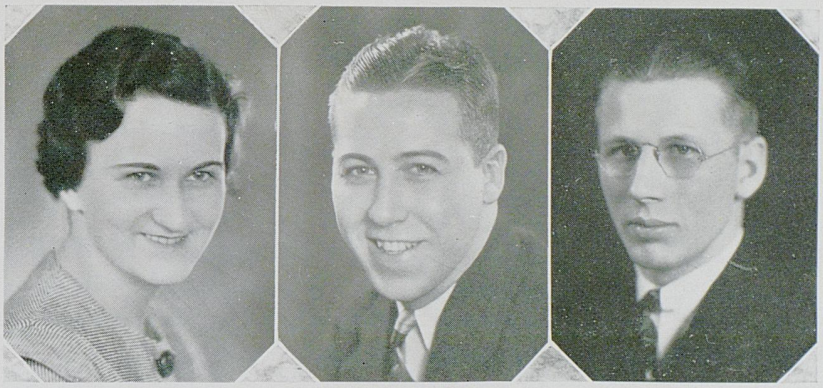

VIRGINIA RILEY
Vice-President

JAMES MILLER
President

ELWOOD HANSON
Secretary-Treasurer

JUNIORS

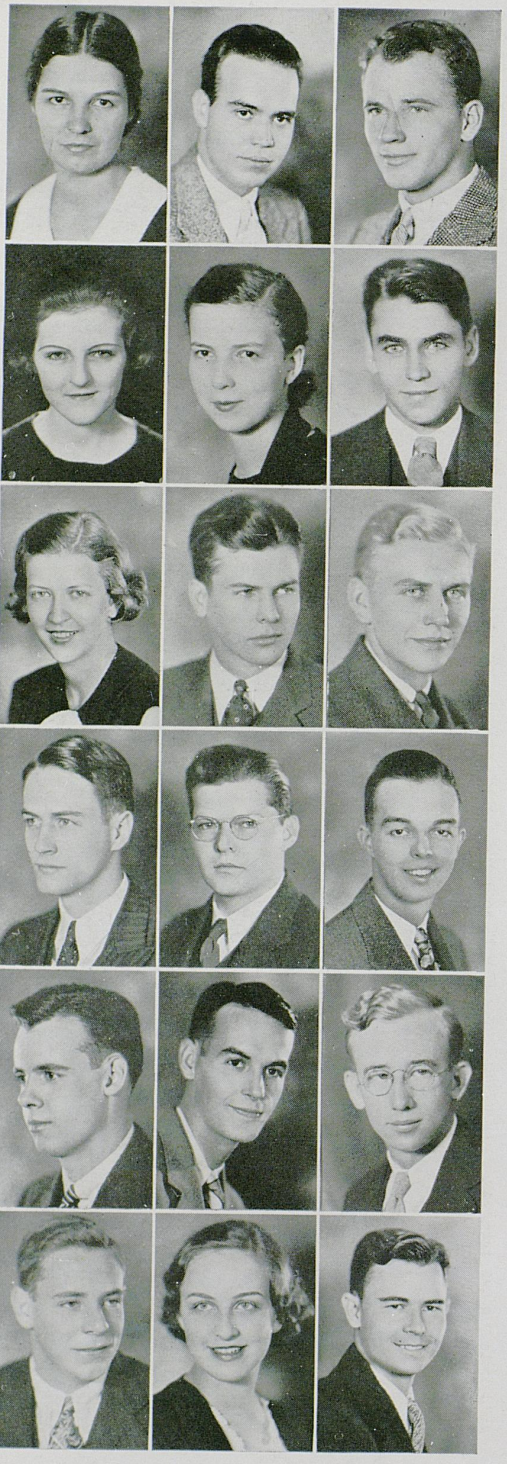

MARTHA ALFORD	LEXINGTON
KENNETH G. ALLEY	KANSAS CITY, MO.
WALTER ALVES	CINCINNATI, OHIO
LUCY JEAN ANDERSON	LEXINGTON
MARTIN ATKINS	PINEVILLE
O. E. BANKS	SETH, W. VA.
DOT BARGER	COLUMBIA
CLAUDE BARNETT	SHELBYVILLE
H. V. BASTIN	ANCHORAGE
EVERETT J. BEERS, JR.	WINCHESTER
PAUL BENTLEY	LEXINGTON
JAMES L. BERSOT	SHELBYVILLE
W. K. BIGGERSTAFF	LEXINGTON
EDWIN BIXBY	LEXINGTON
BEN W. BLACK	CAMPBELLSVILLE
JAMES E. BLACK, JR.	LEXINGTON
ANNA J. BLACKBURN	WINCHESTER
ELI BOGGS	HAZARD

JUNIORS

VIRGINIA BOSWORTH	LEXINGTON
BETTY BOYD	LEXINGTON
MARY LOUISE BRADLEY	LEXINGTON



CHARLES BRINGARDNER	LEXINGTON
MARY KATHERINE BROCK	CLINTON
E. B. BROWN, JR.	MORTONS GAP



MARGARET T. BROWN	SLOATSBURG, N. Y.
SARAH BROWN	FRANKFORT
W. H. BRYANT	LOUISVILLE

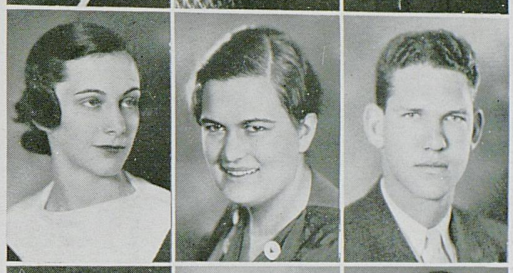

C. VIRGIL BUCKLER	LEBANON
COLEMAN D. CALLAWAY, JR.	LEXINGTON
GEORGE M. CALVERT	MOREHEAD

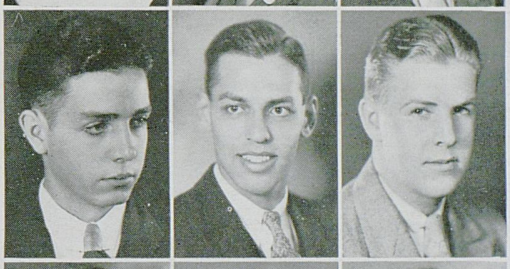

JAMES S. CALVIN	HICKMAN
GEORGE CAMPBELL	MIDDLESBORO
WILLIAM M. CARREL	LEXINGTON

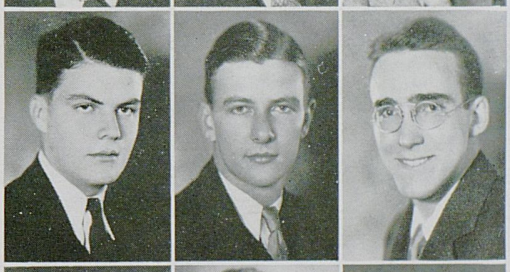

JOHN A. CARRICK	LEXINGTON
JAMES S. CARROLL	LEXINGTON
ANNE HILTON CARTER	LEXINGTON



J U N I O R S



EDWARD CARVILL	DIXON
ARMAND CHIAPPORI	CHICAGO, ILL.
MARY E. CHICK	LEXINGTON

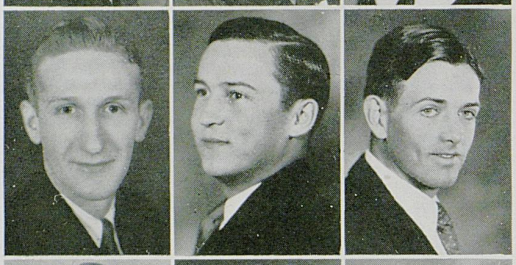

L. D. CHIPPS	BAYOU
JAMES H. CLARKE	MIDDLESBURG
JOHN W. CLARKE	MAYSVILLE

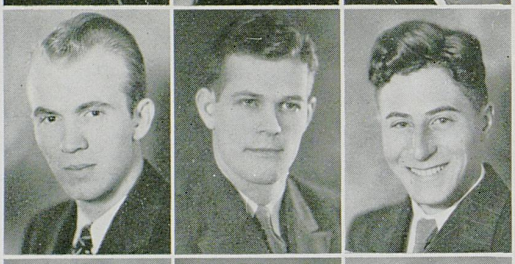

THOMAS H. CLOWER	BILOXI, MISS.
LAWRENCE H. CLOYD	RAVENNA
BERNHARD B. COLLINS	LEXINGTON

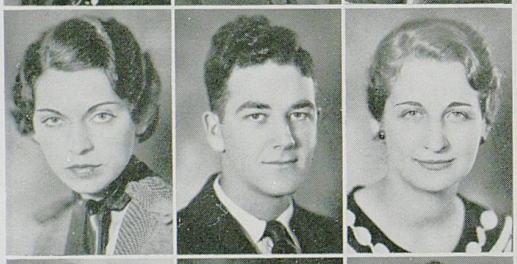

RUBY COMBS	BEATTYVILLE
BILL CONLEY	CARLISLE
CATHERINE COOKE	LA GRANGE, ILL

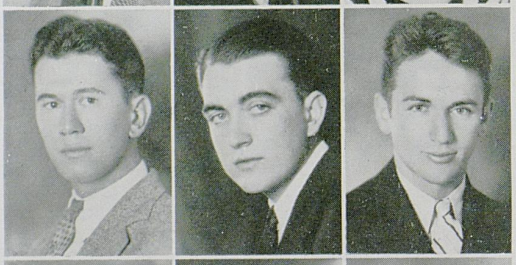

WOODROW COOTS	RUSSELVILLE
JULIAN D. COX	IRVINE
JAMES E. CRAIG	LEXINGTON

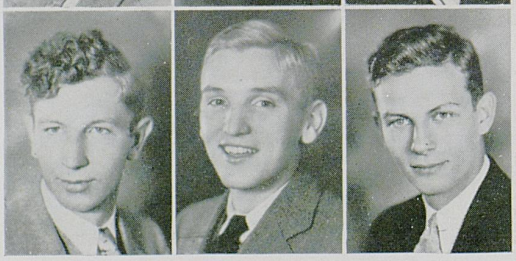

HUGH B. CRAIGMYLE	COVINGTON
JACK M. CRAIN	JACKSON
J. CALVIN CRAMER	LOUISVILLE

JUNIORS

EUGENE CRAVENS	UTICA
WINDSOR CRAVENS	UTICA
J. B. CROFT	CROFTON

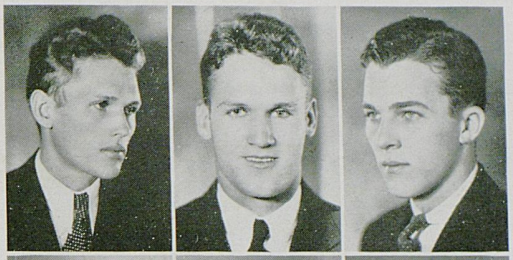

DAN B. CRULL	LOUISVILLE
R. B. CUBBAGE	LEITCHFIELD
WILLIAM B. CUNDIFF	SOMERSET

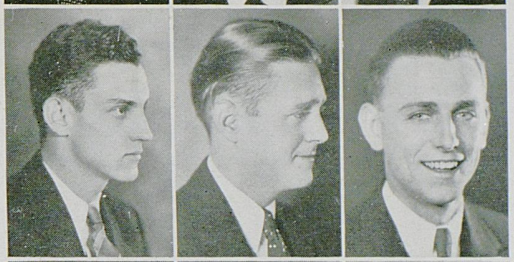

WILLIAM R. DALLAS	PADUCAH
MILLS J. DARNELL	FRANKFORT
L. B. DAVIS	LEWISPORT

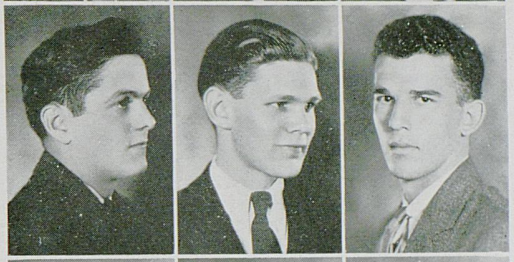

PAUL G. DAVIS	HUNTINGTON, W. VA.
ELEANOR DAWSON	CRESTWOOD
MARIAN CONNER DAWSON	OWINGSVILLE

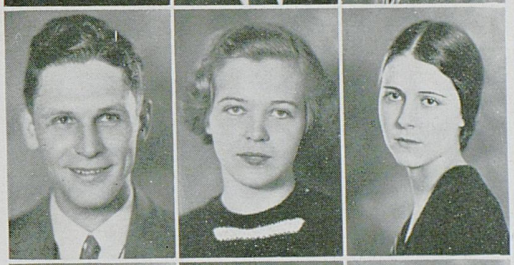

J. "SUNNY" DAY	FLEMINGSBURG
ANNE DEDMAN	HARRODSBURG
SARAH E. DELONG	LEXINGTON



BETTY DIMOCK	LEXINGTON
NELLE DUERSON	MT. STERLING
WILLIAM A. DUNCAN, JR.	RUSSELLVILLE

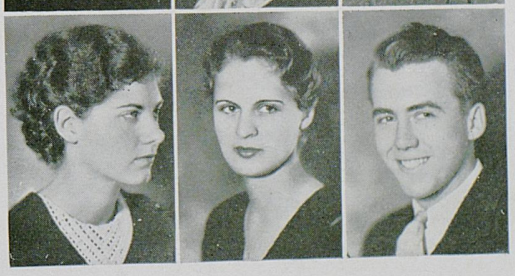

J U N I O R S

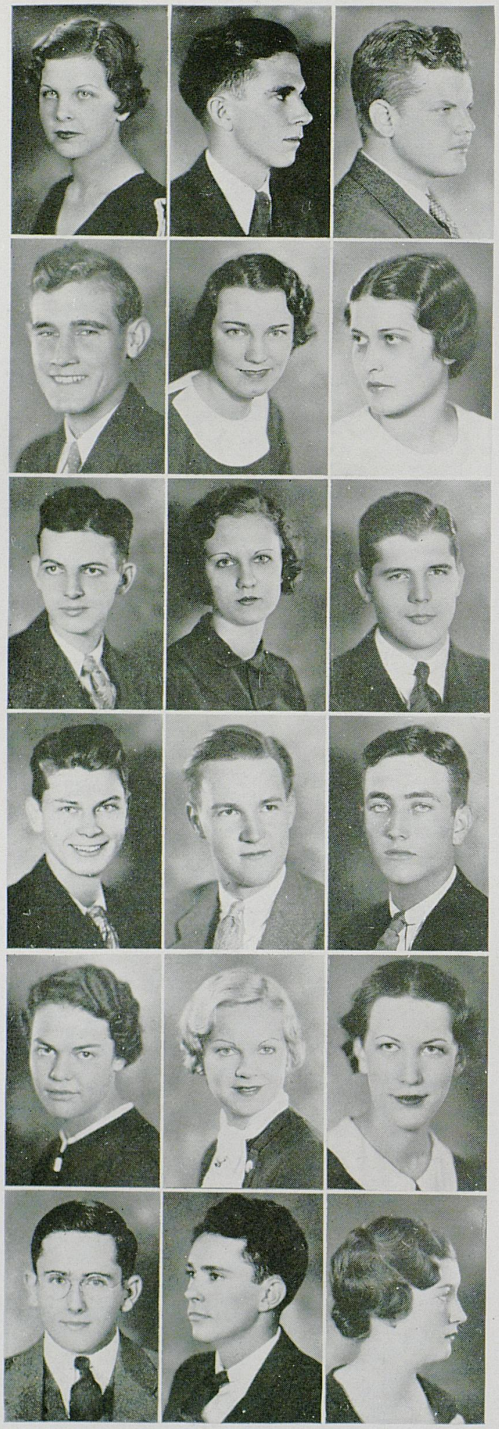

RUBY DUNN	CYNTHIANA
C. WARREN EATON	PADUCAH
HARRISON ELLIOTT	MARTIN
HOLMES ELLIS	MURRAY
JOAN ENOCH	MT. STERLING
EDNA EVANS	LEXINGTON
JAMES EVANS, JR.	MIDDLESBORO
VIRGINIA EVANS	WILLIAMSBURG
WILLIAM F. EVERSOLE	LONDON
JAMES FAHEY	LOUISVILLE
JOHN H. FAUNCE	NEW YORK, N. Y.
CONRAD FELTNER	LONDON
MARJORIE FIEBER	NICHOLASVILLE
BETSY FRY	AUGUSTA, GA.
MARGARET FURR	FRANKFORT
GORDON GAITHER	MAYSLICK
LEE B. GAITHER	MAYSLICK
FRANCES GARRISON	LAWRENCEBURG

JUNIORS

JOHN E. GEYER	Elkhart, Ind.
MRS. O. B. COFFMAN	Balkan
ODEYNE GILL	Gilbert, La.

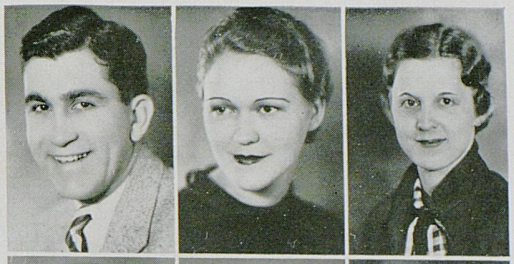

MARTHA GLASER	Ft. Mitchell
JOHN H. GOAD	Clendenin, W. Va.
JOHN W. GOOD	Lexington



JOSEPH A. GOODSON	Lexington
LALLA ROOKH GOODSON	Lexington
WILLIAM J. GOODWIN	Lexington



WILLIAM R. GOTTSHALL	Munfordsville
JAMES A. GRASHAM, JR.	Wellton, Ariz.
WILLIAM GREATHOUSE	Lexington

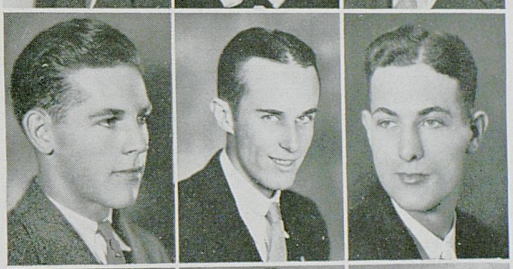

J. D. HAGGARD	Paris
GUY HALE	Hickman
HAZEL ALEENE HALL	Pleasureville

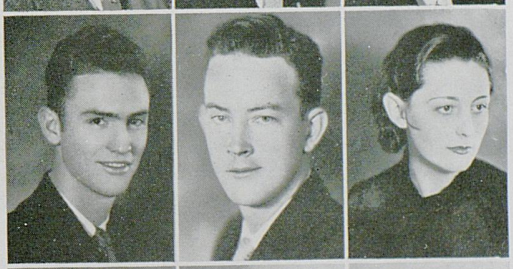

JANE MOORE HAMILTON	Lexington
CHARLES HAMMOND	Vanceburg
ROBERT T. HANNA	Elizabethtown

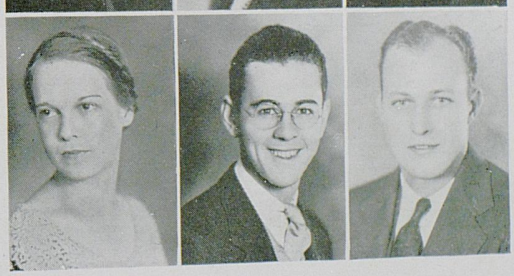

J U N I O R S

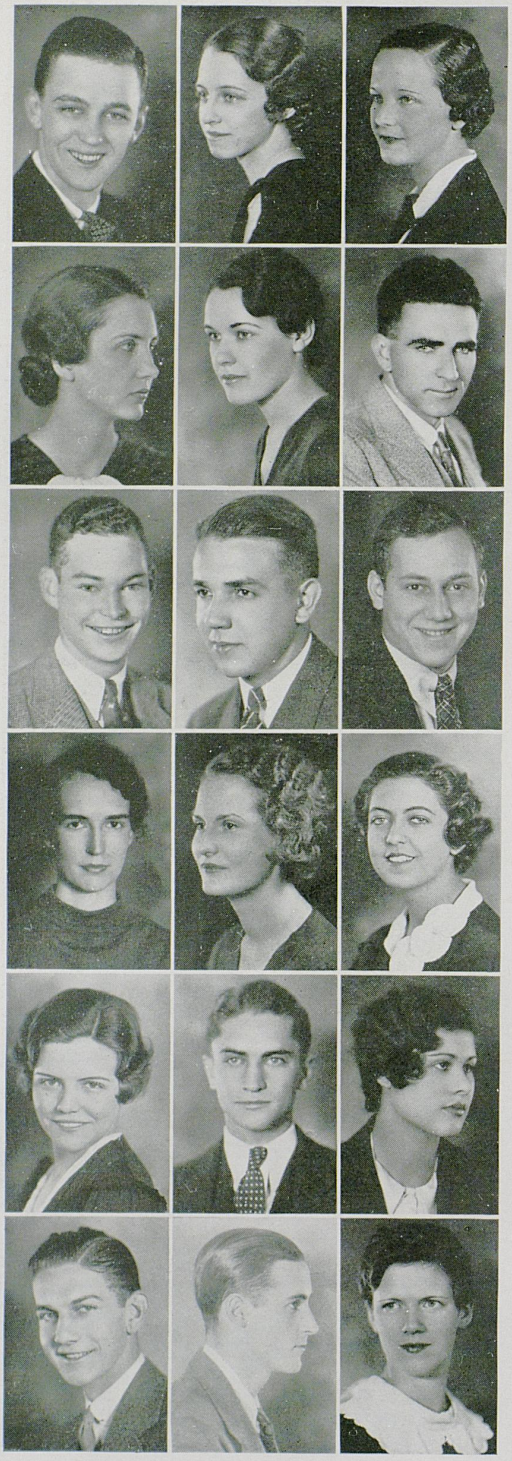

C. T. HARDIN	Owensboro
ELIZABETH HARDIN	Lexington
PAULINE HARMON	Danville
MILDRED HART	Lexington
PEGGY HASKINS	Hazard
FRANK H. HAYNES	Brandenburg
HAL HEADLEY	Lexington
W. H. HEATH	Benton
COVE HEILBRONNER	Henderson
MARY HEIZER	Lexington
MRS. JOHN G. HENSON	Lexington
FANNIE HERMAN	Winchester
AYLEENE HOBDAY	Cynthiana
MORTON HOLBROOK	Whitesville
MILDRED HOLMES	Lexington
E. E. HUBBARD	Bardstown
W. B. HUNT, JR.	Lexington
KITTY HUNTER	Nicholasville

JUNIORS

ISABELLA INGRAM	LEXINGTON
MARGARET INGRAM	LEXINGTON
JANE HUNTER JEFFRIES	PINEVILLE
LOUISE JOHNSON	LEXINGTON
ELIZABETH O. JONES	LEXINGTON
MRS. O. J. JONES	LEXINGTON
EMERSON G. JOYCE	FRANKFORT
PAULINE KESHEIMER	LEXINGTON
KENNETH KEYS	LEXINGTON
JOHN A. KINCHLOE	HARDINSBURG
ALVIN KING	LEXINGTON
W. K. KING	LEXINGTON
LOUISE KUYKENDALL	MARION
JOHN LAWHEAD	MAYSVILLE
JENNIE LEE	LOUISVILLE
JOHN LESTOURGEON	EAST ORANGE, N. J.
THOMAS LIVINGSTON	LEXINGTON
WILLIAM J. LONG	JEFFERSON, MD.

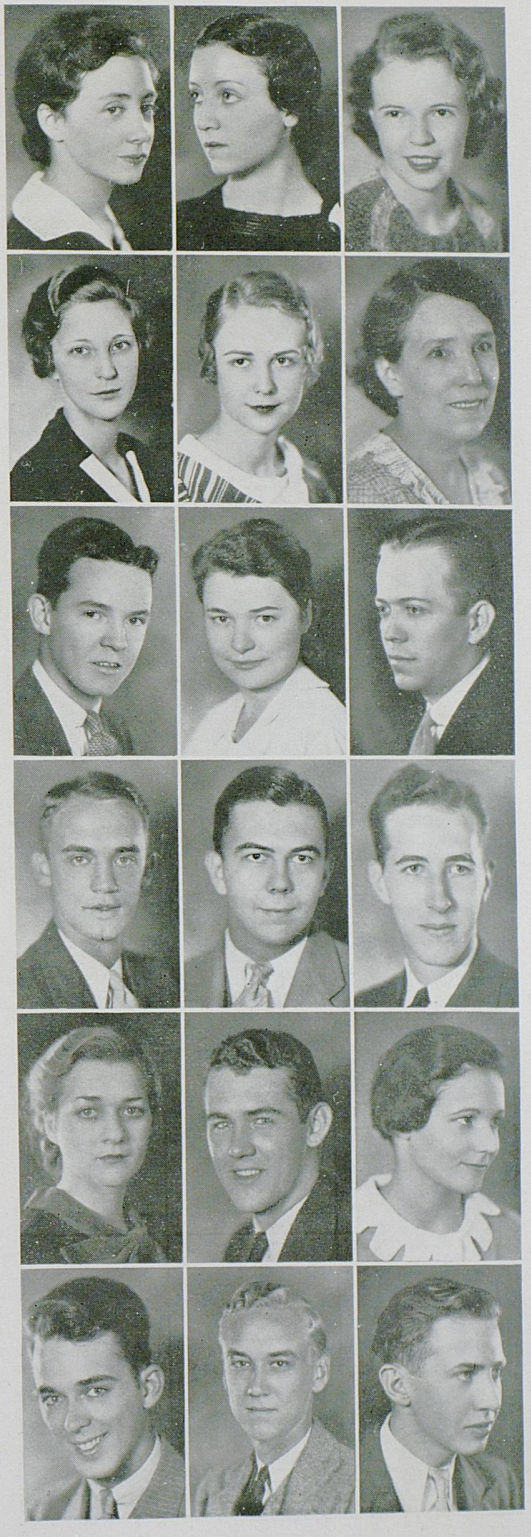

J U N I O R S

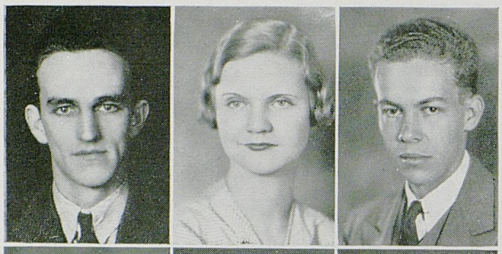

GENE LUTES	LEXINGTON
ERNESTINE LYON	BENTON
CHARLES McCAULEY	VERSAILLES



HENRY C. McCOWN	MIAMI BEACH, FLA.
ROBERT C. McDOWELL	SIMPSONVILLE
DONALD McGURK	LEXINGTON

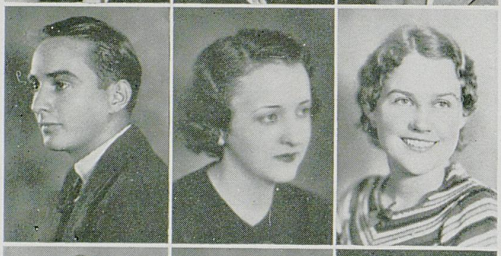

DOUGLAS MANNING	LEXINGTON
EMILIE MARSHALL	LEXINGTON
DOROTHY LEE MARTIN	WADDY

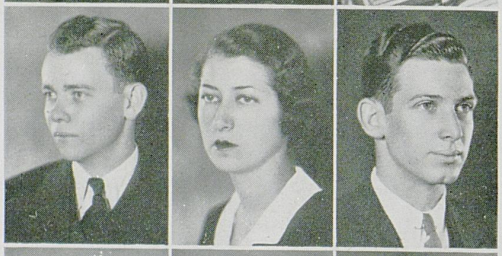

CHARLES MATHIS, JR.	LEXINGTON
EVELYN MERRELL	LEXINGTON
ALFRED O. MILLER	LOUISVILLE

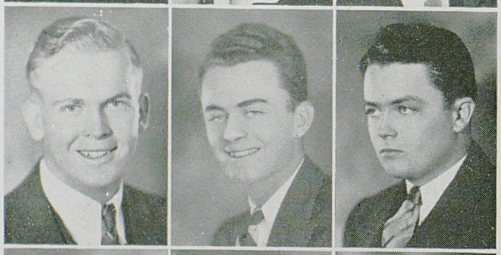

HAROLD MILLER	LEXINGTON
C. O. MONOHAN	LEXINGTON
E. S. MONOHAN	LOUISVILLE



JOHN P. MUMFORD	ASHLAND
EVA MURPHY	WILLIAMSBURG
ARTHUR MUTH	COVINGTON

J U N I O R S

JOHN OSTRANDER	Louisville
PATRICIA PARK	Lexington
DOUGLAS PARRISH	Paris
BETTY ANN PENNINGTON	Louisville
MILDRED NUNN PERRY	Marion
MARION PINNEY	Lexington
JOHN W. POTTER	Owensboro
ISABEL PRESTON	Ashland
RUTH RALSTON	Middlesboro
OSCAR P. REUTER	Louisville
EDGAR CARLISLE RILEY, JR.	Lexington
VIRGINIA RILEY	Lexington
CECIL T. ROBERSON	Mayslick
MALINDA ROBEY	Franklin
T. J. ROPKE	Louisville
JAMES J. ROSENBURG	Lexington
VIRGINIA WOODS RUBEL	Lebanon
FRANK F. RUE	Harrodsburg



J U N I O R S



VIRGINIA RUFFNER	KALAMAZOO, MICH.
MILTON RUSH	VERSAILLES
J. M. SALYER	PAINTSVILLE
KARL W. SCHLUBACH	LARCHMONT, N. Y.
MARGARET SCOTTOW	FRANKFORT
GRACE SHARP	LONDON
KENNETH SHARP	LONDON
GEORGE SHEARER	ERLANGER
LILLIE JAMES SHROUT	OWINGSVILLE
JAMES B. SMATHERS	CARLISLE
LILLIAN SMITH	MIDDLESBURG
RICE SMITH	MAYFIELD
WILLIE HUGHES SMITH	LEXINGTON
ELIZABETH SNOWDEN	JACKSON
HENRY SPRAGENS	LEBANON
RICHARD SPROLES	CORBIN
MARY EMYL STANLEY	BECKLEY, W. VA.
JOHN F. STAPLES	LEXINGTON

JUNIORS

FRANK W. STARKS, JR.	LEXINGTON
G. C. STEELY	WILLIAMSBURG
HUGH W. STEWART	ROME
GLEN STONE	HICKMAN
EARL T. SURGENER	HARLAN
NINA NELSON SUTHERLAND	WILLIAMSBURG
G. J. SWEENEY	LIBERTY
MORTON TALBOTT	LEXINGTON
BEN F. TAYLOR	ANCHORAGE
NELLIE TAYLOR	NORTH WARREN, PA.
MARY CAROLYN TERRELL	LEXINGTON
C. HUNT THOMAS	LOUISVILLE
EUGENE H. THOMPSON, JR.	LEXINGTON
TEMPLETON THORN	LEXINGTON
JAMES THRELKELD	MORGANFIELD
EDWARD J. TIERNEY	ASHLAND
ROBERT S. TRIGG	HENDERSON
JACK G. TUCKER	CYNTHIANA

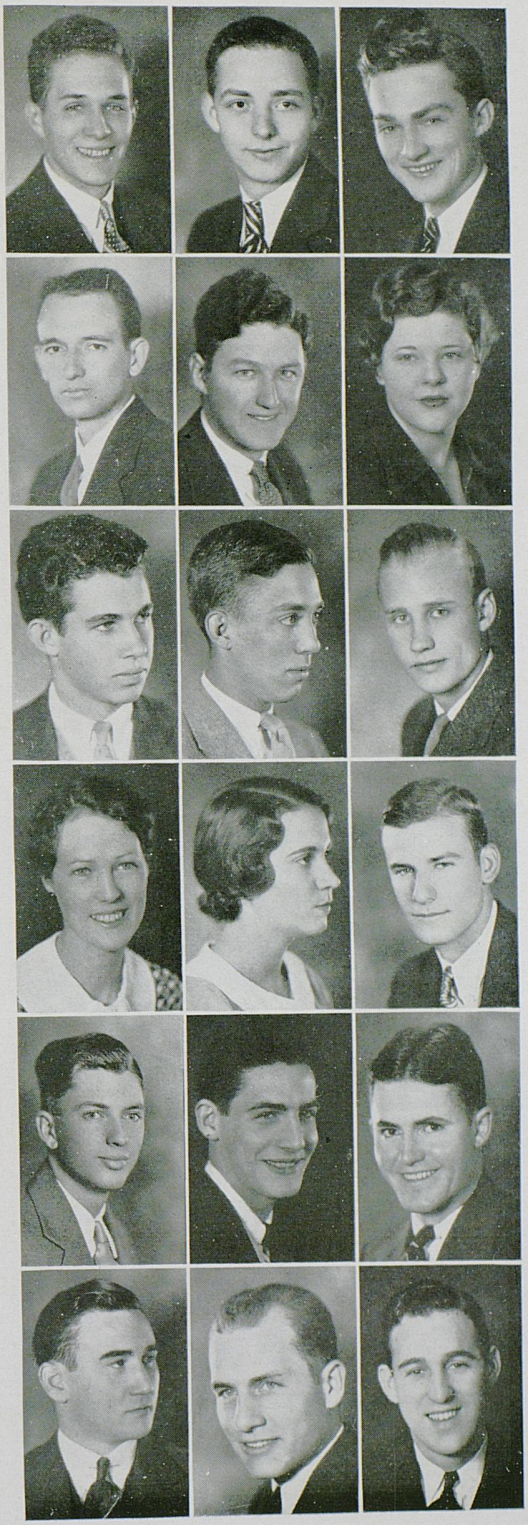

J U N I O R S



NED TURNBULL	Lexington
PHEBE LOUISE TURNER	Lexington
LOGAN VAN METER	Shelbyville
KATHERINE WADDLE	Somerset
HARRY R. WALKER	Glendale
S. DOUGLAS WARDER	Maysville
MARGARET WARREN	Lexington
MARY EUGENIA WHARTON	Lexington
ORVILLE L. WHITE	Middlesboro
CHARLES WHITMAN	Paducah
DOROTHY M. WHITWORTH	Lexington
MARJORY WIEST	Lexington
JOHN W. WILLMOTT	Lexington
THEODORE M. WILSON	Smithland
RALPH G. WINFREY	Somerset
ROBERT P. WOODS	Ashland

JUNIORS

COLLEGE OF AGRICULTURE

CLARENCE S. BELL	Maysville	HAROLD JONES	Lexington
MORTON HENSHAW	Henshaw	RALPH G. KERCHEVAL	Salt Lick
JOE M. HOWARD	Lexington	PRICE J. LeBOLD	Lexington
ERNEST L. JANES	Bardstown	WALTER McKENZIE	Flat Gap
RAYMOND O. JOHNSON	Waynesburg	HANSFORD T. SHACKLETTE	Waverly
LEON W. WALLACE	Parksville		

Home Economics

FAYE ALLEN	Lexington	MRS. GEORGIA B. GUFFEY	Albany
VIRGINIA P. ASBURY	Lexington	MARY R. HEIZER	Lexington
ELEANOR M. CLARK	Frankfort	CLARA E. INNES	Lexington
CATHERINE R. CULTON	Parksville	JEAN M. SOHN	Louisville
RUTH E. FORMAN	Lexington	MRS. ELIZABETH WHITAKER	Lexington
DOROTHEA E. WILFORD	Lexington		

COLLEGE OF ARTS AND SCIENCES

J. DELMAR ADAMS	Lexington	ESTHER H. CRANDALL	Binghamton, N. Y.
CLAUDE L. ALLEN	Langley	JOHN L. DAVIS	Paris
RALPH W. ALLEN	Northern	ROBERT C. DAVIS	Mt. Vernon, Ill.
WILLIAM H. ALLEN	Brandenburg	CATHERINE E. DRURY	Lexington
LOUISA AMMERMAN	Cynthiana	MARTIN DYCHE	London
ROY ANDERSON	Warsaw	CLOTILDE D. ELAM	Lexington
PHIL P. ARDERY	Paris	GEORGE C. FARRIS	Ravenna
EVELYN BAKER	Lexington	C. R. FAULKNER	Mt. Sterling
ROBERT C. BATEMAN	Springfield	PATTY B. FLOYD	Burgin
ELIZABETH C. BAUTE	Louisville	MARGARET D. FOSTER	Lexington
ESTHER BENNETT	Richmond	ANDREW J. GARDNER	Woodmont
RAY M. BERTRAM	Monticello	RALPH GARDNER	Somerset
ISAAC D. BEST	Lexington	HAROLD H. GEARINGER	Lebanon
SARA C. BOLLING	Danville	JAMES J. GILPIN	Frankfort
WILLIAM N. BOTTS, JR.	Appalachia, Va.	GLADYS GOLDEN	Lexington
ROBERT A. BRAWNER	Frankfort	ANN GOODYKOONTZ	Lexington
JAMES E. BRITTAIN	Clarence	ANNA B. GORDON	Winchester
MARION G. BROWN	Lexington	JOE L. GREEN	Shelbyville
JOHN BRUECK	Lexington	LUCY A. GUERRANT	Wilmore
JOHN G. CAMPBELL	Albany, N. Y.	RUTH HALLMARK	Stanley
LOIS W. COBLIN	Frankfort	HELEN H. HAMILTON	Paris
LILLIAN COHEN	Greensville	RUTH C. HAMPTON	Blackfoot, Idaho
ANN L. COLEMAN	Lexington	ELWOOD F. HANSON	Cincinnati, Ohio
JULIA C. COLEMAN	Lexington	CUBA T. HARDIN, JR.	Owensboro
ISAAC N. COMBS	Lexington	PHILIP B. HARDYMON	Maysville

JUNIORS

COLLEGE OF ARTS AND SCIENCES

BILLY HAWKINS	Georgetown
RISA HIERONYMUS	St. Helens
MARY I. HIGGASON	Danville, Ill.
JOHN F. HODGE	Covington
ELIZABETH S. HOPSON	Cadiz
STEPHEN S. HUBBARD	Lexington
JOHN S. HUNT	Lexington
MRS. RACHEL R. HUNTER	Lexington
MARY L. IRVIN	Lexington
FRANCES L. IRVIN	Lexington
WILLIAM A. JACOBS	Cumberland
JUNE E. JATT	Jackson
BOYCE E. JONES	Burning Springs
MABEL P. JONES	Corbin
MARY KRAUS	Lexington
VIRGINIA LAMB	Franklin
SUE B. LAYTON	Frankfort
FRED K. LEE	Corinth
ELIZABETH F. LESLIE	Cannel City
ELSA C. LISLE	Lexington
DOROTHY W. LYKINS	Lexington
IRA W. LYLE	Louisville
LeROY MILES	Eminence
WILLIAM O. MILLER	Bradford
MAMIE M. MILLER	Lexington
WILLIAM E. MILLER	Somerset
WILLIAM E. MORROW	Russell
VIRGINIA McD. MURRILL	Grayson
NAOMI NAIVE	Lexington
JULIA E. OCHS	Painesville, Ohio
OSCAR O. PARKER	Lexington
RUTH T. PARKER	Lexington
SEMAN PAYNE	Dayton
THOMAS L. PHILLIPS	Kuttawa
MARJORIE K. POWELL	Baldwin, N. Y.
LENA R. REEVES	Winchester
WILLIAM M. REID	Somerset
JOHN J. REIDY	Waterbury, Conn.
MIRIAM R. ROSEN	Winchester
SAM G. ROSENSTEIN	Frankfort
JOE E. RUPERT	Catlettsburg
JAMES W. SALISBURY	Prestonburg
JAMES A. SALMONS	Dayton
MILDRED SCHAFFNER	Lexington
C. E. SCHICK	Lexington
FRED A. SCOTT	Allock
LESLIE R. SCOTT	Lexington
THOMAS J. SCOTT	Lexington
JAMES E. SEEBOLD	Versailles
SIMON D. SEIDENMAN	Louisville
WALKER L. SHEARER	Lexington
ANNA B. SHOCKENCY	Eminence
LUCY H. SHROPSHIRE	Lexington
DANTE SIMOATOR	Chicago, Ill.
ROSCOE STEPHENS	Lexington
FOREST B. STIVERS	Lexington
JOHN A. STOKELEY	Lexington
MICHAEL P. SUDOL	Passaic, N. J.
GERALDINE TOWNSEND	Nebo
GEORGE H. TURNER	Schenectady, N Y.
ANNA R. VAN METER	Jackson
JOSEPH VENTURA	Fleming
DIXIE WALKER	Lexington
SALLY M. WALKER	Lexington
JOHN WALLACE, JR.	Irvine
WILLIAM S. WALLACE	Freenville
GEORGIANA E. WEEDON	Wilmette, Ill.
DAVID S. WEIL	Lexington
ISRAEL E.WEISSFELD	Buffalo, N. Y.
ROBERT N. WELCH	Lexington
BETTY W. WHEAT	Lexington
FRAN SELLA WHITE	Lexington
LYDIA M. WIGGINS	Anderson, S. C.
JACK W. WILD	Lexington
ALICE WILKERSON	Valley Station
FRANCIS D. WILLEY	Lexington
CARL E. WILLIAMS	Lexington
HAYDEN W. WITHERS	Paducah
MARY WOOLRIDGE	Versailles
JOHN WORTH	Lexington
OLLIE M. YOUNG	Lexington
VIRGINIA K. YOUNG	Lexington

STANLEY B. ZUCKERMAN New York, N.Y.



JUNIORS

COLLEGE OF COMMERCE

W. RALPH CORNETT	Lexington	FRANK B. HUTCHINSON	Lexington
LANDON G. COX	Lexington	GREEN B. LONG	Shelbyville
HOMER G. CROWDEN	Chicago, Ill.	ROBERT I. LOWRY	Nicholasville
JAMES H. DARNABY	Lexington	RALPH M. McGLASSON	Bardstown
WILLIAM R. ENGLE	Lexington	JAMES MILLER	Henderson
LLOYD T. FEATHERSTON	Lexington	FRANK J. MUTH	Lexington
LUTHER E. FISH	Lexington	VERNON T. NUGENT	Lexington
WILLIAM H. FISHBACK	Versailles	JOHN M. PERKINS, JR.	Frankfort
B. SMITH GUM	Lexington	SARA D. REES	Lexington
JOHN B. HANNAH	Portsmouth, Ohio	GROVER C. THOMPSON, JR.	Lexington
CHANDLER O. HIGLEY	Cedar Rapids, Ia.	DOROTHY J. WILLIAMS	Lexington
WILLIAM G. HOWE	Jellico, Tenn.	VIRGIL L. ZINK	Lexington

COLLEGE OF EDUCATION

RUSSELL L. MEADOWS	Fullerton	ERMA B. BAUGH	Winchester
ANTOINETTE MOELLER	Louisville	MARY W. BROCK	Clinton
JOHN E. MORRIS	Lexington	LOUISE BURFORD	Nicholasville
KENNETH NICHOLSON	Ashland	VERNA E. CABLE	Paris
FERNE OSBORNE	Ashland	WILMA CALDWELL	Cynthiana
MARY A. PERSON	Ashland	MARY L. CARUTHERS	Lexington
FRANK P. PIZZETO	Pikeville	BILL O. DAVIS	Hazard
RUBY R. RANDALL	Burlington	LUCIEN E. DICKENS	Lexington
DAVID RANKIN	Danville	LORINE H. FAULCONER	Lexington
WILLIAM M. REDMOND	Mt. Sterling	MRS. GRAVE FEATHERSTON	Lexington
JAMES P. RICHMOND	Ewing	RAY F. FEHRMAN	Newport
BESS D. RIFFLE	Jackson	JEAN FOXWORTH	Lexington
E. C. SHANKLIN	Elkton	MRS. LAURA B. GILKERSON	Lexington
ANTHONY SIMONE	Schenectady, N. Y.	KATHERINE HALE	London
RUTH J. SIPPLE	Winchester	BETTY W. HAYS	Lexington
ANNE K. SMITH	Williamson, W. Va.	CEMIRA M. HOWARD	Lexington
BERNICE C. SMITH	Lexington	MAURICE JACKSON	Lexington
ELLA L. STONE	Lexington	M. G. KARSNER	Lexington
JOHN T. SWEENEY	Lexington	THOMAS E. KEE	Lexington
WILDAN THOMAS	Paintsville	MARGARET E. KING	Georgetown
MRS. MARTHA B. TUDOR	Lexington	JANE E. KINNER	Greenup
MRS. BEULAH A. TUTT	Lexington	DAVID B. KNOX	Georgetown
RUTH E. UTTERBACK	Lexington	ELEANOR LATIMER	Nicholasville
MRS. LELA J. WATSON	Lexington	DAVE LAWRENCE	Corinth
MARY V. WILKENS	Louisville	MAYME LEWIS	Leitchfield
GENEVA M. WILLIAMS	Lexington	CHRISTINE McKINNEY	Jamestown
BETTY L. YOUNG	Lexington	ROBERT M. MARTIN	Covington

JUNIORS

COLLEGE OF LAW

CATLETT L. BUCKNER	Paris
JOHN T. BOWSER, JR.	Winchester
JAMES H. CAVINS	Lexington
JOHN C. CLARKE	Catlettsburg
J. D. CRADDOCK, JR.	Winchester
HARRY P. DIES	Lexington
FLEMON D. DeWEESE	Lexington
WILLIAM E. FANNING	Lexington
WILLIAM O. HAYS	Winchester
WILLIAM F. HORTON, JR.	Campton
ROBERT E. HATTON, JR.	Catlettsburg
ROBERT J. KEE	Lexington
GORDON LISANBY	Princeton
WILLIAM MELLOR	Louisville
CALLOWAY W. NAPIER	Hazard
LESTER M. OLIVER	Berea
JOHN B. PRICE	Paducah
RHINEHART S. SHEPHERD	Fullerton
JOHN M. STEVENSON, JR.	Winchester
HARRY I. STEGMAIER	Cumberland, Md.
OSCAR SAMMONS	Raceland
VIRGIL O. TURNER	Langley
WALKER T. TODD	Berea
CHARLES WYLIE	Nicholasville
C. W. WELLS	Owensboro
GEORGE WOOLCOTT	Lexington

COLLEGE OF ENGINEERING

JAMES E. ADAMS	Lexington
JAMES R. ALLEN	Ashland
CLARENCE E. ARCHER	Athens, W. Va.
CHARLES C. BEGLEY	Middlesboro
WILLIAM E. BELL	Fulton
WILLIAM E. BUTLER	Lexington
ROBERT A. BUTLER	Lexington
JAMES R. COLLIER	Jackson
PAUL P. COMBS	Hopkinsville
OLIVER B. CUNNINGHAM	Versailles
HUGH H. DEARING	Owensboro
WILLIAM N. DONELSON	Lexington
D. J. DOYLE	Bay City, Mich.
JOHN L. DRURY	Lexington
JESSE J. FARRA	Lexington
ROBERT E. FEATHERSTONE	Lexington
COLUMBUS FLOYD	Stanford
HUGH P. FRAZER	Lexington
JAMES W. FRIEND	Lexington
V. L. HILL	Russell
JOSEPH E. HOCKER	Owensboro
WALTER H. HOCKER	Nicholasville
HARGIS T. HUGHES	Lexington
CURTIS P. KELLEY	Lexington
FRANK H. KIESWETTER	Covington
SHELBY C. KINKEAD	Lexington
ROY M. LEE	Leitchfield
AUGUST J. LUSCHER	Frankfort
DONALD R. McCONATHY	Lexington
JO. B. McCLELLAN	Bowling Green
FRANK M. MOODY	Greendale
STANFORD NEAL	Winchester
J. J. POLLITTE	Harlan
LUTHER M. PARKER	Lexington
PRYOR A. PEMBERTON	Lexington
GEORGE E. PERO	Louisville
WILLIAM R. PETTIGREW	Harlan
PORTER PRATHER	Georgetown
BERTRAM G. PROBUS	Clarkson
JAMES W. ROSS	Ashland
W. B. SAMSON	Harlan
RICHARD STITES, JR.	Louisville
CHARLES E. STOECKER	Louisville
W. D. SUTHERLAND	Nicholasville
MARSHALL E. SWAN	Jeffersontown
MARTIN G. TAYLOR	Winchester
BEVERLEY C. VAUGHAN	Lexington
THEODORE J. VOLL	Louisville
WILLIAM R. WAKEFIELD	Crestwood
ELIZABETH WARREN	Lexington
JACK R. WATT	Louisville
LUKE C. WOOLDRIDGE	Lexington
FARRELL R. WORLEY	Ashland
WILLIAM R. YANKEY	Lexington

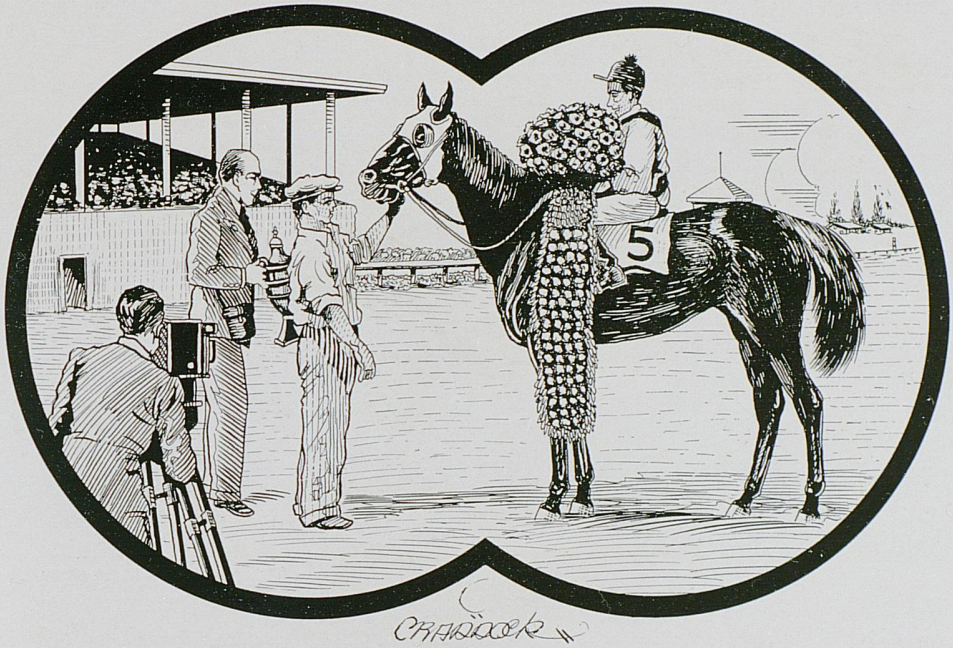

SENIORS

S E N I O R S

To the Class of '34 and to all students of the University during the past year are credited no small amount of accomplishments. Some of these, it is true, are too insignificant to go down through the history of old Kentucky, but there is one cause for which they fought which will stand out in her history for many rush weeks, homecomings, and graduations yet to come — the drive toward the erection of a Student Union Building.

The April 1933 edition of the University of Kentucky Bulletin stated the following question:

> *"From the standpoint of the average student what is probably the most needed building on the campus?"*

And answered:

> *"A Student Union and Relations Building where all student organizations, activities, and relationships may be adequately housed under one roof. Such a building is badly needed, and some way should be found to finance it."*

Prompted by this challenge, Omicron Delta Kappa, campus leadership fraternity, successfully aroused the enthusiasm of the student body through a sensible plan of finance, and instilled in them a determination which will culminate into the realization of a Student Union Building.

An early September edition of The Kentucky Kernel *announced that they were making a substantial donation toward the fund which was followed by donations from several loyal alumni and faculty. The student body took up the call by beginning a tense year's drive to see their dream come true while time found them still capable of cherishing fresh memories of their school. Benefit dances sponsored by various clubs and honorary fraternities, tag day sales, and donations from every social fraternity and sorority on the campus to be made until the project is completed — this was the message of an enthusiastic student body to those in authority as to how hard they were willing to work in order to have a Student Union Building.*

At the time of this printing, through the untiring efforts of those in authority, the Board of Trustees has granted the University president the power to petition the United States Government for a loan with which to build the priceless dream of somewhat over two thousand students. If the loan is granted, which is practically assured, the goal will be reached, and work will begin on the erection of the building during the coming summer months — a dream which even the most highly imaginative student failed to visualize when the drive was started.

Leaders are needed for the success of the undertaking, and to the Class of '34 goes much of the credit for being the captains of such an effective campaign. As the benediction is given at the conclusion of their commencement exercises, and the class files out of the gymnasium as graduates, they take with them the most profound respect and admiration of the student body. Unselfishly, the Class of '34 has spent time and energy toward the promotion of a project from which they, knowingly, would gain only the satisfaction of seeing their task gloriously finished.

May the Class of '34 continue to work as willingly, wholeheartedly, and effectively at their life's work as they have done during their last days at the University on the Student Union Building Fund. They leave with the distinction of having successfully propagated one of the greatest advancements in student life in the history of their Alma Mater.

SENIOR CLASS OFFICERS

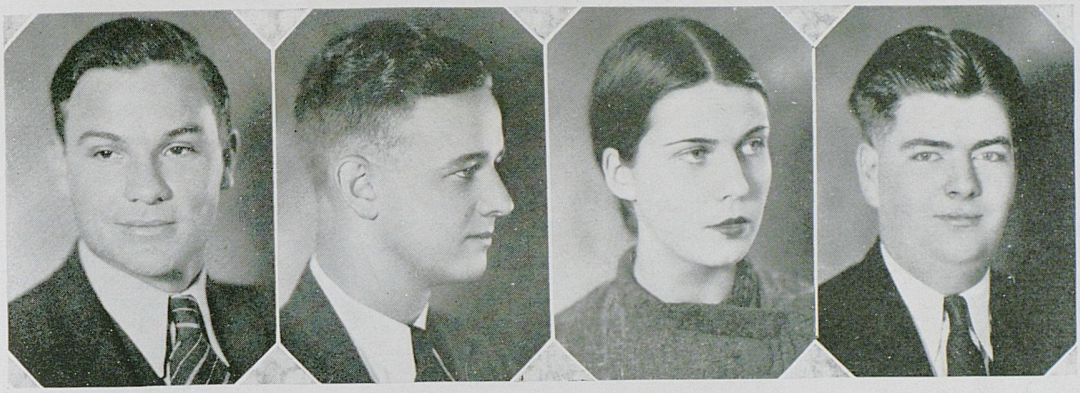

EUGENE COWLEY
Treasurer

SMITH BROADBENT
President

ANN JONES
Vice-President

WILLIAM NICHOLLS
Secretary

S E N I O R S

CLARENCE T. ADAMS

B. S. IN COM. LEXINGTON

J. FRANK ADAMS

A. B. HOUSTONVILLE

Phi Kappa Tau
Sigma Delta Chi

O. D. K.; Pres. SuKy; Pres. Sigma Delta Chi; Vice-Pres. Lamp and Cross; Glee Club; Managing Editor Kernel; Member U. K Music Committee; Varsity Track Manager

BARBARA ALEXANDER

B. S. HENDERSON

ELIZABETH ANDERSON

B. S. IN AGR. LEXINGTON

Chi Omega

Home Economics Club; Agriculture Society

JAMES E. ATHERTON

B. A. CALHOUN



HAROLD P. ADAMS

A. B. IN ED. WILMORE

Sigma Pi Sigma

Sec. Sigma Pi Sigma; Kappa Delta Pi

GEORGE AKIN

B. S. IN IND. CHEM. PRINCETON

Delta Tau Delta
Alpha Chi Sigma

Glee Club

LISTON AMERSON

B. S. IN COM. GEORGETOWN

LETCHER E. ASHER

A. B. IN ED. PINEVILLE

Delta Chi

Football; Athletic Council '31-'33

ARTHUR AUTON

A. B. DEMOSSVILLE

Kappa Sigma

SENIORS



CARROLL M. BALL

A. B. ELKHART, IND.

Delta Chi

Freshman Football and Track; Varsity Track

RALPH M. BALL

A. B. IN JOUR. ELKHART, IND.

Delta Chi

LOIS MAE BANKS

A. B. IN ED. NEW CASTLE, PA.

Alpha Delta Theta

JOHN A. BANTA

B. S. IN COM. NEW CASTLE

Alpha Lambda Tau

DUARD E. BAYLESS

B. S. IN AGR. CONCORD

Alpha Zeta

Sec. Alpha Zeta; Freshman Baseball

RU BEE

A. B. IN ED. ERLANGER

C. S. BELL

B. S. IN AGR. MAYSVILLE

Alpha Gamma Rho
Alpha Zeta

Block and Bridle; Agriculture Society; Dairy Judging Team '33

ALBERT LESLIE BETZ

B. S. IN COM. LEXINGTON

DOROTHY BISHOP

A. B. CYNTHIANA

JAMES C. BISHOP

B. S. IN M. E. MURRAY

Sigma Alpha Epsilon

O. D. K.; Scabbard and Blade; Inter-Fraternity Council; Lamp and Cross; SuKy; Freshman Tennis; Varsity Tennis; Pershing Rifles; Colonel R. O. T. C.

S E N I O R S

WILLIAM T. BISHOP

B. S. IN COM. PADUCAH

Pi Kappa Alpha

Scabbard and Blade; Lances; Business Manager Strollers '33, '34

JUSTIN BLACKERBY

A. B. IN ED. PENDLETON

Phi Mu Alpha

Y. M. C. A.; Men's Band

OPAL TYREE BONDURANT

A. B. IN ED. LEXINGTON

LINWOOD M. BOWERS

B. S. LEXINGTON

Pitkin Club; Pre-Med. Society

Y. M. C. A.

AUBREY S. BRADSHAW

A. B. LEXINGTON



HYLAND BIZOT

B. S. IN M. E. LOUISVILLE

A. S. M. E.

CRITTENDEN D. BLAIR

A. B. IN ED. EWING

Delta Tau Delta

Basketball

CARL J. BOONE

A. B. WINCHESTER

Phi Mu Alpha

Kernel; Philharmonic Orchestra

ELIZABETH BOWNE

A. B. CLOVERPORT

Y. W. C. A.

ROBERT BRADSHAW

A. B. LEXINGTON

Pryor Pre-Med. Society

S E N I O R S



RALPH L. BROADBENT

B. S. IN AGR. CADIZ

Alpha Gamma Rho

Block and Bridle; Scabbard and Blade

VIRGINIA BROWN

A. B. LEXINGTON

Delta Delta Delta

French Club; Stroller Eligible; Y. W. C. A.

EDNA BRUMAGEN

A. B. IN ED. LEXINGTON

Alpha Delta Theta

Kentuckian Staff; Guignol; W. A. C.; W. S. G. A.; Y. W. C. A.

CHARLES R. BUCHANAN

A. B. CAMPBELLSVILLE

Kappa Alpha

JOE L. CAMPBELL

B. S. IN C. E. CARLISLE

A. S. C. E.

SMITH BROADBENT

B. S. IN AGR. CADIZ

Alpha Gamma Rho

O. D. K.; Pres. and Vice-Pres. Alpha Gamma Rho; Scabbard and Blade; Lamp and Cross; Block and Bridle; Strollers; Agr. Society; Inter-Fraternity Council; Baseball '30; Regimental Captain R. O. T. C.; Pres. Senior Class; Vice-Pres. Student Council

W. R. BROWN

B. S. IN CHEM. WILLIAMSBURG

Sigma Nu

Alpha Delta Sigma; Alpha Phi Omega

MILDRED BRUMMETT

B. S. IN AGR. HARRODSBURG

Y. W. C. A.; Home Ec. Club

GORDON E. BURNS

B. S. IN COM. SCHENECTADY, N. Y

Alpha Sigma Phi

Nat. Pres. National Inter-Fraternity Conference '33, '34; Pres. Inter-Fraternity Council '32, '33, '34; Pres. O. D. K.; Scabbard and Blade; Student Council; Commerce Finance Committee; Pres. Keys; Delta Sigma Pi; Asst. Editor Kentuckian; Glee Club; Pan-Politikon Executive Committee; Track Numerals

DOROTHY ALLENE CAREL

A. B. WEST PALM BEACH, FLA.

Kappa Alpha Theta

Y. W. C. A. Senior Cabinet; W. S. G. A.; Stroller Eligible; Art Chairman Y. W. C. A.

S E N I O R S



C. A. CARRITHERS

B. S. IN C. E. WINCHESTER

A. S. C. E.

WESLEY E. CARTER

A. B. CAMPBELLSVILLE

Pi Kappa Alpha
Sigma Delta Chi

Editor-in-Chief of Kernel; Sec. Sigma Delta Chi; Pres. Student Council; Head Radio Announcer of U. K. Extension Studio of WHAS; Pres. Ky. Inter-Collegiate Press Ass'n; Editor Kampus Kat; O. D. K. Strollers

J. E. CHAMPION, JR.

B. S. IN M. E. HARRODSBURG

Glee Club

ROGER L. CLARK

B. S. IN MET. HICKMAN

A. I. M. M. E.

DOROTHY CLEEK

A. B. LEXINGTON

Eta Sigma Phi

Y. W. C. A.; Dutch Lunch Club; Psychological Journal Club

JOHN M. CARTER

A. B. IN ED. STANFORD

Sigma Phi Epsilon

Su Ky; Pres. Freshman Y. M. C. A.; Freshman Track; Varsity Track; Editor "K" Book; Pan-Politikon; Pres. Y. M. C. A.; Pres. State Y. M. C. A.; Pres. B. S. U.; Pres. Men's Dormitory Council; Pres. Pitkin Club; Kentuckian Staff

ANNA CHAMBERS

B. S. IN HOME EC. NICHOLASVILLE

NICHOLAS CHEPELEFF

B. S. IN M. E. SALEM, MASS.

Cosmopolitan Club

DAVID SPIVEY CLARKE

B. S. IN AGR. SALYERSVILLE

Block and Bridle

JACK C. CLEVELAND

B. S. IN M. E. VERSAILLES

A. S. M. E.; A. S. E. E.
Tau Beta Pi

SENIORS



DOROTHY ELOISE CLIFTON

A. B. — LEXINGTON

Zeta Tau Alpha
Chi Delta Phi

Fleur de Lis; Glee Club; German Club; Pitkin Club

WALLACE COFFEY

B. S. IN AGR. — PERRYVILLE

Block and Bridle

ERNEST W. COMBS

B. S. IN C. E. — LOUISVILLE

Tau Beta Pi

VIVIAN B. CONLEY

A. B. — LEXINGTON

Alma Magna Mater; Spanish Club; Y. W. C. A.

JOHN L. COOVERT

B. S. IN COM. — PADUCAH

Lambda Chi Alpha

Inter-Fraternity Council; Treasurer Scabbard and Blade

HARRY E. CLO

B. S. IN M. E. — BALDWIN, L. I.,

Delta Tau Delta

Scabbard and Blade; 1st Lieut. Pershing Rifles; Military Editor of Kentuckian; A. S. M. E.; A. I. E. E.; Lieut.-Col. R. O. T. C.

CAMERON COFFMAN

A. B. — LEWISBURG, W. VA.

Delta Tau Delta
Sigma Delta Chi

Omicron Delta Kappa; Scabbard and Blade; Pershing Rifles; Y. M. C. A. Cabinet; Cir. Mgr. Kernel; Freshman Track; Varsity Track; Strollers; Associate Ed. Kentuckian; Vice-Pres. Freshman Y. M. C. A.; Y. M. C. A. Advisory Board; Pan-Politikon

LUCIEN H. CONGLETON

B. S. IN C. E. — LEXINGTON

Phi Kappa Tau

Pres. Phi Kappa Tau
O. D. K.; Pres. Scabbard and Blade; Tau Beta Pi; Inter-Fraternity Council; Lances

THOMAS C. CONREY

B. S. — OWENSBORO

Pi Kappa Alpha

Strollers

MAURICE E. COPPOCK

B. S. IN AGR. — CAMPBELLSVILLE

Block and Bridle

S E N I O R S

HUBERT COUNTS

LL. B. OLIVE HILL

Alpha Tau Omega

Phi Delta Phi

JOHNNIE C. CRADDOCK

A. B. LEXINGTON

Phi Kappa Tau

Art Editor Kentuckian '33, '34; Art Editor Kernel '31, '32, '33, '34; Glee Club; Managing Editor Kampus Kat; Display Artist Guignol '30

FLORENCE DALTON

A. B. IN ED. LEXINGTON

JEAN DAWSON

A. B. CRESTWOOD

Chi Omega
Mortar Board

W. S. G. A.; Pan-Hellenic; W. A. C. Pres. Chi Omega

EDITH L. DENTON

B. S. IN AGR. SOMERSET

Delta Zeta

Y. W. C. A.; Home Ec. Club; Univ. "4-H" Club



WILLIAM EUGENE COWLEY

B. S. IN M. E. VINE GROVE

Tau Beta Pi

Student Council; Vice Chairman A. I. E. E.; A. S. M. E.: Treas. Senior Class

G. L. CRUTCHER

A. B. IN ED. LEXINGTON

Phi Sigma Kappa

Stage Manager Guignol; Scabbard and Blade

MILES M. DAVIS

B. S. IN COM. PARIS

Phi Delta Theta

Lances; SuKy; Strollers Pres. Phi Delta Theta

FRANCES L. DEMPSEY

B. S. IN ED. SALMON, IDAHO

Kappa Kappa Gamma

Y. W. C. A.

FLETCHER W. DONALDSON

A. B. IN ED. PARIS

Student Council

S E N I O R S



JAMES C. DOWNING

B. S. in Agr. — Lexington

Alpha Gamma Rho
Alpha Zeta

Vice-Pres. Alpha Zeta; Sec. Block and Bridle; Student Council; Agr. Society; Pres. University Dairy Club; Dairy Judging Team '33

REBECCA DUDLEY

A. B. — Pembroke

Pres. Patterson Hall; Y. W. C. A.; W. S. G. A.; W. A. C.

OMA ALDEN DURHAM

LL. B. — Columbia

Sigma Phi Epsilon

A. B. '32; Henry Clay Law Society

RALPH EDWARDS

A. B. — Walton

Lambda Chi Alpha
Kappa Delta Pi

O. D. K.; Scabbard and Blade; Guignol; Lamp and Cross; Student Council; Manager Varsity and R. O. T. C. Rifle Teams; Secy.-Treas. Junior Class; Pres. German Club

GAYLE ELLIOTT

B. S. in Com. — Lexington

Delta Zeta

Pres. Delta Zeta '34; Vice-Pres. '33; Sec. '32; W. A. A.; Secretary's Club '34; Pan-Hellenic '31 and '34; Sponsor Company F '33; W. A. C.; Y. W. C. A.; Stroller Eligible

JAMES SPENCER DRENNAN

A. B. in Ed. — Mayslick

Glee Club; Stroller Eligible; Pres. German Club

D. R. DURBIN

B. S. in M. E. — Cynthiana

Sec.-Treas. A. S. M. E.

FRED C. DYE

A. B. — Newport

Delta Tau Delta

Pershing Rifles; Freshman Football; Pryor Pre-Med Society; Scabbard and Blade; Major R. O. T. C.

GEORGE O. ELDRED

LL. B. — Princeton

Kentucky Law Journal

ROSEMARY ETHINGTON

B. S. in Home Ec. — Pleasureville

Zeta Tau Alpha
Phi Upsilon Omicron

Home Ec. Club; Agr. Society; Y. W. C. A.; W. S. G. A.

S E N I O R S

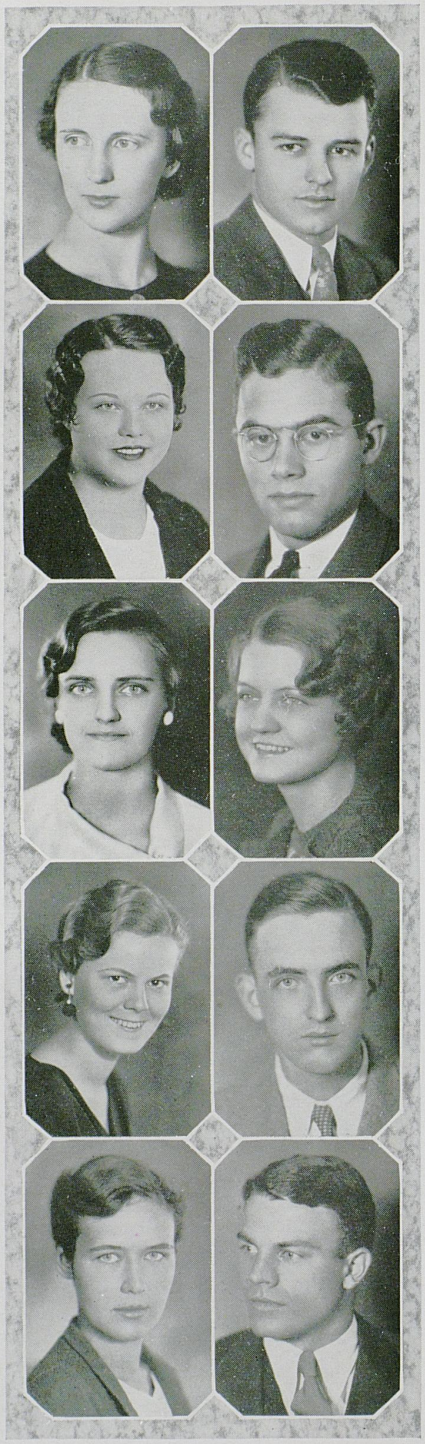

LOUISE EWING

B. S. IN AGR. — JUNCTION CITY

Sec. Executive Committee Pan-Politikon; Kentuckian Staff; Home Ec. Club; Agr. Society; Y. W. C. A.; University "4-H" Club

EMMA LOUISE FIELDS

A. B. — LEXINGTON

CLARA MARGARET FORT

B. S. IN PHY. ED. — FRANKFORT

Mortar Board

Treas. Mortar Board '34; Pres. W. A. A. '33, '34; Treas. Y. W. C. A. '33,'34; W. S. G. A.; W. A. C. '33, '34

VIRGINIA FREEBERG

A. B. IN ED. — CHICAGO

W. A. A.; Y. W. C. A.; Riding Club

HELEN E. FRY

A. B. — LEXINGTON

Delta Zeta

W. A. A.; Alma Magna Mater; Y. W. C. A

J. REYNOLDS FABER

B. S. — FT. THOMAS

Sigma Chi

Pres. Sigma Chi; Pershing Rifles; Lances; Lamp and Cross; Senior Intramural Manager

WILLIAM H. FISHBACK

B. S. IN COM. — VERSAILLES

JEAN FOXWORTH

B. S. IN ED. — LEXINGTON

Phi Beta
Kappa Delta Pi

Cwens; Y. W. C. A.; W. S. G. A.; Glee Club; May Queen '33

FRED JAMES FRIEL, JR.

B. S. IN M. E. — WINCHESTER

Alpha Sigma Phi

A. S. M. E.; A. I. E. E.; I. R. E.; A. R. R. L.; Chief Operator Univ. Short Wave Radio Station W9JL four years

JOHN A. FRYE

B. S. IN MET. — LOUISVILLE

Kappa Sigma

Pres. Kappa Sigma '32; Lamp and Cross; Football '30, '32, '33

S E N I O R S

RICHARD J. FULLER

B. S. IN COM. LEXINGTON

Delta Tau Delta

ERNEST GAILLARD, JR.

B. S. LOUISVILLE

Kappa Sigma
Alpha Delta Sigma

W. C. GAINES

B. S. IN C. E. LA GRANGE

Kappa Alpha

Pres. Kappa Alpha; Lances; Sec. Dicker Engineering Society

EZRA MAE GAUL

A. B. IN ED. LEXINGTON

J. K. GLOSTER

B. S. IN M. E. MIDDLESBORO

Sigma Chi

A. S. M. M. E., Pres. '33, '34

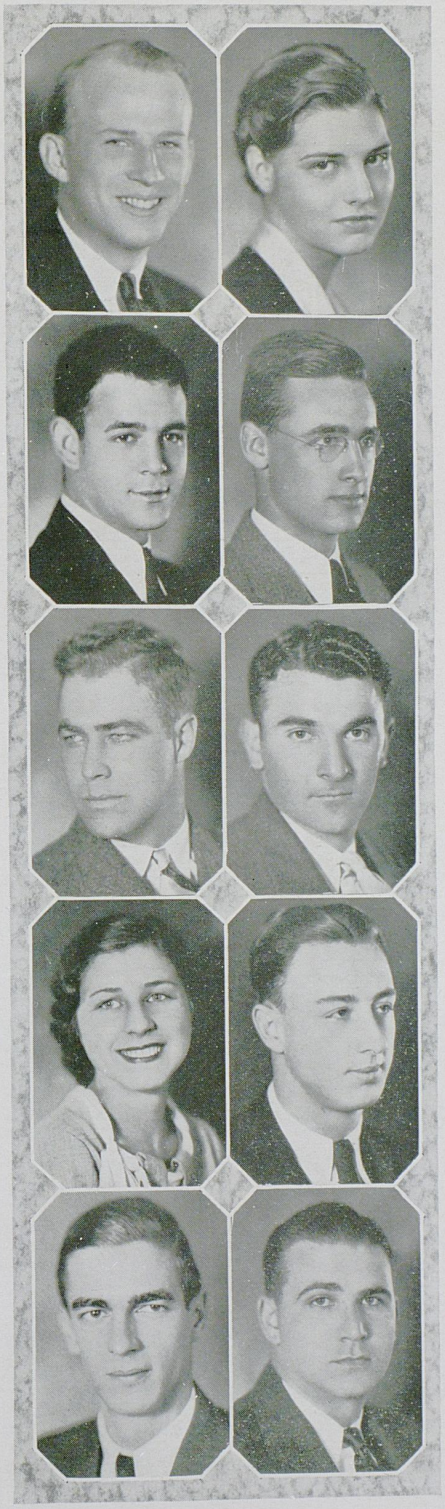

KITTY FURR

B. S. IN HOME EC. FRANKFORT

Chi Omega

CHARLES H. GAINES

B. S. IN C. E. LEXINGTON

EDGAR R. GARDNER

B. S. IN AGR. PARIS

Block and Bridle

HARRY B. GIBSON

B. S. IN AGR. BROOKSVILLE

Alpha Gamma Rho

Band '30, '31; Univ. "4-H" Club '30, '31, '32, '33; Horticulture Club '33

LOUIS O. GODBEY

B. S. IN COM. LEXINGTON

S E N I O R S

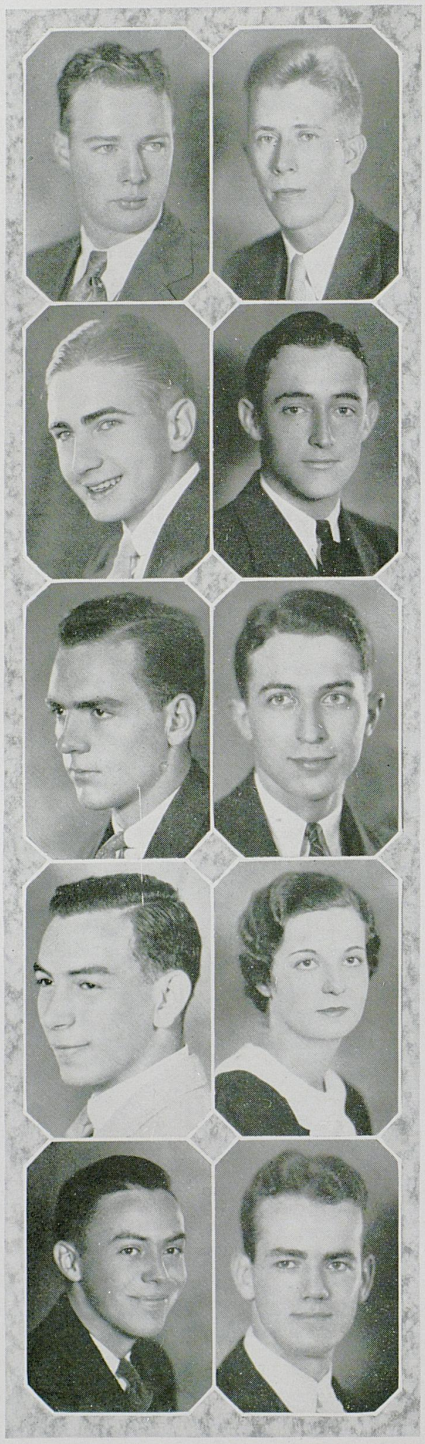

NEVIN L. GOEBEL

B. S. in Agr. Covington

Alpha Gamma Rho
Phi Mu Alpha
Sigma Delta Chi

Agr. Society; Horticulture Society: Sales Manager '33 Kentuckian

WILFORD GRAVES

B. S. in Agr. Georgetown

Pi Kappa Alpha

Block and Bridle; Lamp and Cross; Lances; SuKy; Strollers; Kernel; Agr. Society

RALPH FINCH GRIFFIN

A. B. in Ed. Tiptonville, Tenn.

Sigma Chi

Senior Intramural Manager

LESLIE M. GROSS

B. S. in C. E. Lake Placid, N. Y.

ROGER W. GUM

B. S. in C. E. Lexington

Pershing Rifles

C. J. GOTTLIEB

B. S. in M. E. Schenectady, N. Y

Track; A. I. E. E.; A. S. M. E.

HAMILTON GREENUP

B. S. in M. E. Frankfort

Triangle
Tau Beta Pi

O. D. K.; Scabbard and Blade; Kentuckian Staff; Lances; Keys

JOSEPH MACKEY GRIMES

B. S. in Com. Millersburg

Sigma Alpha Epsilon

Kentuckian Staff '32, '33; Lamp and Cross; Delta Sigma Pi

EVELYN GRUBBS

A. B. Coral Gables, Fla.

Alpha Gamma Delta
Mortar Board
Phi Beta Kappa

Pi Sigma Alpha; W. A. C. '33, '34; Vice-Pres. W. S. G. A. '32, '33; Pres. Patterson Hall '32, '33; Sponsor Co B '31, '32; Vice-Pres. Owens '32; Sec Mortar Board '34; Vice-Pres. Spanish Club '33; Pres. Alpha Gamma Delta '33, '34; Freshman Cabinet Y. W. C. A.

ROY HAHN

B. S. in M. E. Lexington

Phi Mu Alpha

S E N I O R S

PETER HARDIN

B. S. IN COM. HAZARD

JAMES C. HARDYMON

B. S. IN COM. MAYSVILLE

Kappa Sigma

Lamp and Cross

CHANCELLOR E. HARRIS

B. S. IN MET. ANCHORAGE

Norwood Mining Society; A. I. M. M.

ERLE M. HAYS

E. E. LEXINGTON

Alpha Lambda Tau

Kentuckian

HORACE B. HELM

B. S. IN M. E. HENDERSON

Sigma Alpha Epsilon
Tau Beta Pi

Vice-Pres. O. D. K. '33, '34; Vice-Pres. Tau Beta Pi '32, 33; Scabbard and Blade; Pres. Junior Class '32, '33; Pres. Sigma Alpha Epsilon '32, '33; A. S. M. E.; A. I. E. E.



J. FRED HARDWICK

B. S. IN COM. LEXINGTON

Varsity Golf '32, '33

MORTON HARKEY

A. B. LEXINGTON

Beta Theta Pi

ELLIS FORD HARTFORD

M. A. WILLIAMSTOWN

Kappa Delta Pi

J. B. HAYS

B. S. IN COM. SHELBYVILLE

Kappa Alpha

JOHN GOLD HENSON

A. B. IN ED. BENTON

Delta Tau Delta

S E N I O R S

H. C. HERRINGTON

A. B. LEXINGTON

Phi Delta Theta

University Band

M. S. HOLLINGSWORTH

A. B. MIDDLESBORO

Pi Kappa Alpha

Student Council; Pres. Pi Kappa Alpha; Bus. Mgr. and Treas. Strollers; Kentuckian; Kernel

IDA HOUSTON

A. B. HIGH BRIDGE, N. J

Kappa Delta

WILLIAM G. HOWE

B. S. IN COM. JELLICO, TENN.

Kappa Sigma

H. MELVIN HUKLE

B. S. IN COM. LEXINGTON

Alpha Lambda Tau

Pres. Alpha Lambda Tau



CHARLES R. HOLBROOK

LL. B. ASHLAND

Sigma Alpha Epsilon

Track; Boxing, University Lightweight Champion

WILLIAM J. HONHORST

B. S. IN M. E. NEWPORT

Tau Beta Pi

Lieut. Pershing Rifles; Lieut.-Col. R. O. T. C.; Freshman Baseball A. S. M. E.; A. I. E. E.

PHILLIP W. HOWE

B. S. IN COM. JELLICO, TENN.

Pi Kappa Alpha

Student Council; Strollers

CARL HOWELL

A. B. HODGENVILLE

Sigma Nu

Lamp and Cross; Inter-Fraternity Council; Kentuckian, '33; Guignol

J. CLAY HUNT

A. B. LEXINGTON

Phi Beta Kappa

S E N I O R S

CLARA ELIZABETH INNES

B. S. IN HOME EC. LEXINGTON

Y. W. C. A.; Home Ec. Club; Agriculture Society

Candidate for Beauty Queen

SUE ANNA IRVIN

A. B. CHAPLIN

Chi Omega

Y. W. C. A. Senior Cabinet; W. S. G. A.; W. A. A.; Girls Band

TODD JEFFRIES

A. B. COLUMBIA

Phi Delta Theta

PAT JOHNSON

B. S. IN HOME EC. LEXINGTON

Phi Upsilon Omicron

Y. W. C. A.; Home Ec. Club; Agriculture Society

ANN JONES

A. B. LEXINGTON

Alpha Gamma Delta
Phi Beta Kappa
Eta Sigma Phi

Phi Beta; Cwens; Vice-Pres. Senior Class



ANN IRVINE

B. S. IN HOME EC. DANVILLE

Alpha Gamma Delta
Phi Upsilon Omicron

Y. W. C. A.; Home Ec. Club

JOHN M. JACKSON

B. S. IN MET. FRANKFORT

LAWRENCE C. JENKINS

B. S. IN COM. FRANKFORT

Alpha Lambda Tau

Tennis; Inter-Fraternity Council

NORRIS E. JOLLY

B. S. IN COM. GLASGOW

Phi Delta Theta

Strollers

MACK M. JONES

B. S. IN M. E. BUFFALO

S E N I O R S



WILLIAM RUSSELL JONES

LL. B. BURNSIDE

Kentucky Law Journal

J. L. KARNES

B. S. IN AGR. BENTON

Block and Bridle

CHARLES DAN KELLY

B. S. IN MET. MADISONVILLE

Lambda Chi Alpha

J. L. KESTERSON

B. S. IN M. E. OUTWOOD

RUTH KING

A. B. LEXINGTON

Alpha Xi Delta

Glee Club

DOROTHY MAE JORDAN

A. B. LEXINGTON

CHARLES W. KAUFMAN

B. S. IN M. E. NICHOLASVILLE

Capt. Pershing Rifles; Scabbard and Blade; Chairman A. S. M. E.; A. I. E. E.

REVA KEMP

B. S. IN MUSIC DIXON

Girls Glee Club; Mixed Quartet

GARVICE KINCAID

A. B. RICHMOND

J. W. KIRK

B. S. IN COM. MAYSVILLE

Sigma Alpha Epsilon

S E N I O R S



WOODSON KNIGHT

A. B. CARLISLE

Sigma Alpha Epsilon

Pershing Rifles; Assistant Editor Kernel; Guignol

SARAH MARGARET LAND

A. B. LEXINGTON

Dutch Lunch Club

LEE BRYAN LANTER

A. B. DRY RIDGE

FRANCIS E. LEBARON

B. S. IN M. E. BINGHAMTON, N. Y.

Tau Beta Pi

Vice-Chairman A. S. M. E.; Glee Club '32, '33, '34

LOUIS LEVITT

A. B. PHILADELPHIA, PA.

LEWIS KONTAKOS

B. S. IN M. E. LEXINGTON

ALICE LANG

A. B. LEXINGTON

Delta Delta Delta
Mortar Board

Pres. Delta Delta Delta; W. S. G. A.; Pan-Hellenic; Cwens; SuKy; Stroller Eligible; Y. W. C. A.

MARY HOPPER LAYTHAM

A. B. MAYSLICK

Delta Zeta
Phi Beta

Treas. Delta Zeta Treas. Phi Beta; Cwens; Guignol Key; Y. W. C. A.; Co-ed Band; Philharmonic Orchestra; Glee Club

PAULINE LEWIS

A. B. LEXINGTON

ESTHER LEVY

A. B. LEXINGTON

English Club; German Club; Secretarial Club

S E N I O R S

ESTHER G. LEVY

A. B. LEXINGTON

Guignol; Spanish Club

HENRY M. LUTES

B. S. IN M. E. LEXINGTON

Alpha Sigma Phi

A. I. E. E.; A. S. M. E.

ANTHONY P. LYSOWSKI

LL. B. CLEVELAND, OHIO

JOE McDANIEL

B. S. IN AGR. CYNTHIANA

Alpha Gamma Rho
Phi Mu Alpha

Treas. Phi Mu Alpha '33; Block and Bridle; Inter-Fraternity Council; Band; Agriculture Society

SUSAN McDOWELL

A. B. CYNTHIANA



RUTH LOCKE

A. B. STONE

DOROTHIA MARIA LYONS

A. B. BRIDGEPORT, CONN.

Strollers

DONALD K. McCAMMON

B. S. IN M. E. LEBANON

Alpha Sigma Phi
Tau Beta Pi

Sec.-Treas. A. I. E. E.; A. S. M. E.

BERT W. McDOWELL

B. S. IN M. E. NICHOLASVILLE

Tau Beta Pi

A. S. M. E.; Pres. A. I. E. E.

PHILIP McGEE

B. S. IN COM. BURKESVILLE

Alpha Tau Omega
Beta Gamma Sigma

Strollers

S E N I O R S



J. E. McMAKIN

B. S. in M. E. La Grange

A. S. M. E.; A. I. E. E.

J. PARIS MAHAN, JR.

B. S. in Com. Williamsburg

Alpha Sigma Phi

Lamp and Cross; '33 Kentuckian; Guignol

MARTHA T. MANNING

LL. B. Maysville

Kappa Beta Pi, Legal Sorority; Kentucky Law Journal

J. F. MARQUIS

B. S. in Com. Lexington

Phi Sigma Kappa
Delta Sigma Pi

DOROTHY MAY MARTIN

A. B. in Ed. Lexington

Alpha Delta Theta

JAMES W. McROBERTS

LL. B. East St. Louis, Ill.

Pi Kappa Alpha

Pres. Pi Kappa Alpha '32; Scabbard and Blade; Pershing Rifles; Su Ky: Intramural Manager '31, '32 Glee Club; Blackguard

VIRGINIA MALIN

A. B. Ashland

Delta Delta Delta

PAUL H. MANSFIELD

LL. B. Munfordsville

Sigma Alpha Epsilon

Guignol

WILLIAM MARLIN MARRS

B. S. in M. E. Lexington

A. I. E.E.; A. S. M. E.

JANE ANN MATTHEWS

A. B. Lexington

Kappa Delta
Phi Beta Kappa
Chi Delta Phi

Pres. Eta Sigma Phi '32;Literary Editor Kernel; Strollers; Cwens; Assistant Society Editor Kernel '32; '33-'34 Kentuckian; Guignol Key

S E N I O R S

HARVEY MATTINGLY

A. B. IN ED. BARDSTOWN

Kappa Sigma

Freshman Football; Freshman Basketball; Varsity Football '31; Varsity Basketball '31; Freshman Baseball; Lances; Inter-Fraternity Council; Pres. Kappa Sigma

MURTEL MEYER

A. B. IN ED. MAYWOOD, ILL.

Kentuckian

FRANCES PENN MILLER

B. S. IN MUSIC CAMPBELLSVILLE

Chi Omega

Glee Club; Orchestra

JAMES R. MINER

B. S. LEXINGTON

Athletic Council; Student Council; Pres. Y. M. C. A.; Associate Editor Kernel; Pres. Catholic Club; Freshman Track; Senior Ball Committee

HAROLD S. MONEY

A. B. LEXINGTON



WILLIAM MELLER

LL. B. LOUISVILLE

Phi Sigma Kappa
Phi Delta Ph

Kentucky Law Journal

HARRY W. MICHAS

A. B. IN ED.
CEDAR KNOLLS, N. J.

Triangle

Glee Club; Cosmopolitan Club

MRS. RUTH E. MILLER

A. B. LEXINGTON

KIRK B. MOBERLEY

LL. B. LEXINGTON

Kappa Alpha

A. B. '31; Kentucky Law Journal '31-'34; Associate Editor '33, '34; Varsity Cheer Leader, '28, '29; Blackguard; Sec. Glee Club '29, '30; Best Drilled Cadet Cup '28

ELIZABETH B. MONTAGUE

A. B. LEXINGTON

Zeta Tau Alpha
Phi Beta

Y. W. C. A.; Guignol

SENIORS



NELL MONTGOMERY

B. S. IN COM. LOUISVILLE

Kappa Kappa Gamma

W. S. G. A.; Y. W. C. A.; Secretary's Club; Cwens; Stroller Eligible

EUNICE MOORE

A. B. IN ED. LEXINGTON

BRUCE MORFORD

LL. B. EWING

Phi Kappa Tau
Phi Delta Phi

Law Journal; Omicron Delta Kappa

S. F. MUSSELMAN

B. S. IN M. E. CYNTHIANA

Triangle

Lamp and Cross; Rifle Team; "K" '31; Scabbard and Blade; Pershing Rifles '30, '31, Second Lieut '33; Blackguards; A. I. E. E.; A. S. M. E.

ROBERTA MYERS

A. B. IN ED. NICHOLASVILLE

Kappa Delta Pi

Dutch Lunch Club

CLARENCE S. MOORE, JR.

B. S. IN IND. CHEM. LEXINGTON

Delta Tau Delta
Alpha Chi Sigma

Senior Y. M. C. A. Cabinet
Guignol

VIRGINIA LEE MOORE

A. B. WASHINGTON, D. C.

Mortar Board

Assistant Editor Kernel
W. A. C.

MARY MOULDER

B. S. IN COM. BURGIN

LUCILLE MYERS

A. B. LEXINGTON

French Club; Dutch Lunch Club; Y. W. C. A.

VIVIAN NASH

A. B. HARLAN

Alpha Delta Theta
Chi Delta Phi

Theta Sigma Phi; Secretary's Club; W. A. A.; English Club; French Club; Pitkin Club

S E N I O R S

ELOISE NEAL

A. B. IN ED. LEXINGTON

Kappa Delta Pi

French Club; Spanish Club; Strollers; Y. W. C. A.

HORACE NICHOLSON

B. S. IN AGR. MORELAND

Alpha Gamma Rho
Alpha Zeta

Block and Bridle; Vice-Pres. Agriculture Society; Center College Basketball and Football '31; Vice-Pres. Alpha Gamma Rho

E. H. NUTT, JR.

B. S. IN M. E. AND C. E.

LEXINGTON

MARIIE SUE OLDHAM

B. S. IN HOME EC. OWENSBORO

Y. W. C. A.; Home Ec. Club

HATTIE PAGE

A. B. IN ED. SEDALIA

Alpha Xi Delta

Y. W. C. A.; W. A. A.

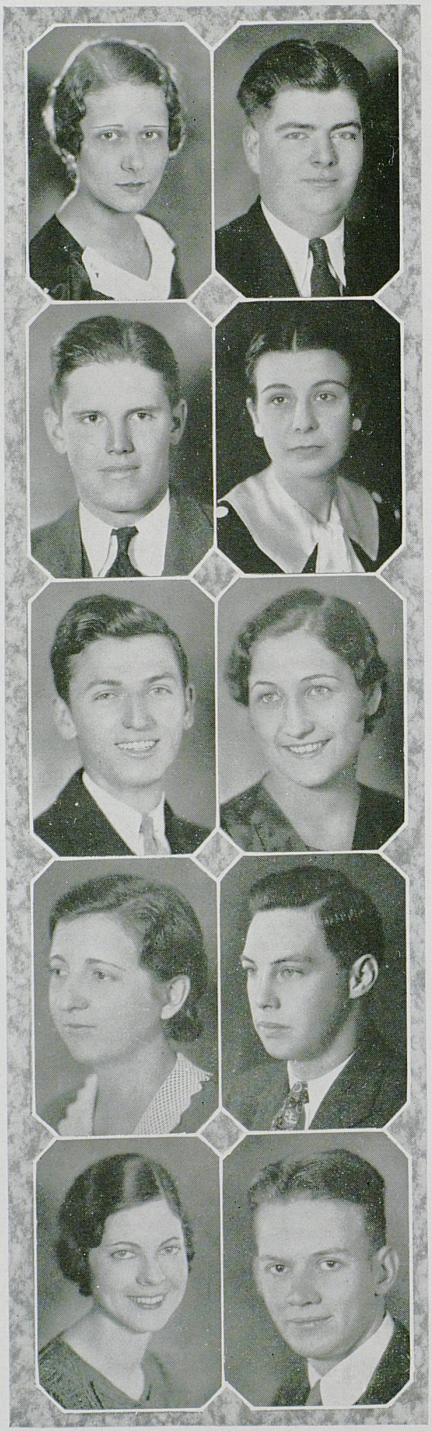

WILLIAM HORD NICHOLLS

A. B. LEXINGTON

Delta Tau Delta
Alpha Chi Sigma

Charter Member and Sec. Alpha Phi Omega; Sec. Alma Magna Mater; Y. M. C. A.; Rec. Sec. Delta Tau Delta; Philharmonic Orchestra; Composer of Words and Music of "Kentucky! Fight! Fight!"; Glee Club; German Club; Pitkin Club; Sec. Senior Class; Secretary's Club; Kentuckian; Pan-Politikon

HAZEL NOLLAU

B. S. LEXINGTON

Kappa Delta
Mortar Board

Pres. Phi Beta '32; Pres. W. S. G. A. '33; Y. W. C. A. Cabinet; Glee Club, '30, '31; Alma Magna Mater; Treas. Sophomore Class; Cwens

JULIA E. OCHS

A. B. PAINESVILLE, OHIO

Alpha Gamma Delta

CHARLES N. ORME

A. B. IN ED. MT. OLIVET

Track; Kentuckian

GEORGE PALMETER

B. S. LEXINGTON

SENIORS

ALBION KEITH PARIS, III

A. B. WASHINGTON, D. C.

Kappa Alpha
Sigma Delta Chi

Glee Club; Spanish Club

CHARLES A. PAYNTER

B. S. IN COM. LEXINGTON

Phi Sigma Kappa

Scabbard and Blade; Varsity and R. O. T. C. Rifle Teams; Pershing Rifles

JOHN B. PENN

B. S. IN MET. GEORGETOWN

Pi Kappa Alpha

VIIRGINIA PHTZER

A. B. LEXINGTON

Alpha Gamma Delta

Pan-Hellenic; Y. W. C. A.

ANNE PRESTON

A. B. IN ED. ASHLAND

Delta Delta Delta

W. S. G. A.; Y. W. C. A.; W. A. A.

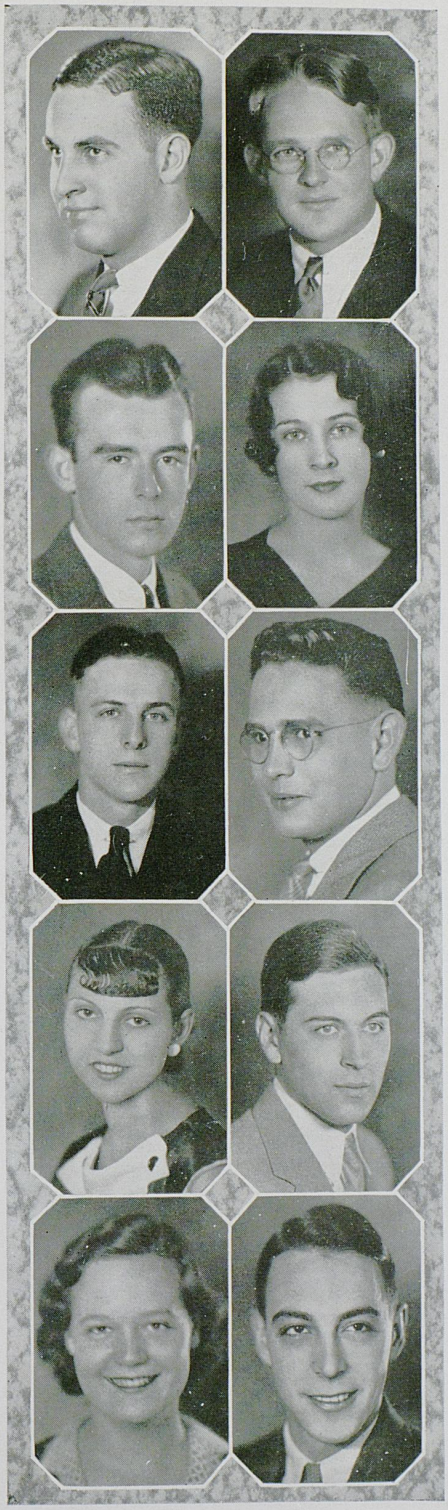

EDWIN B. PATTERSON

A. B. LEXINGTON

Pi Sigma Alpha

Business Manager '34 Kentuckian; Associate Editor Kernel; Pres. International Relations Club; Y. M. C. A Senior Cabinet; Business Manager "K" Book; Pitkin Club; Pan-Politikon

JEANE S. PEAK

A. B. IN ED. LEXINGTON

Eta Sigma Phi
Kappa Delta Pi

GEORGE E. PERO

B. S. IN C. E. LOUISVILLE

RICHARD C. PRANIK

B. S. IN MET. SPRINGFIELD, MASS.

Tau Beta Pi

A. I. M. & M. E.

DON PRICE

B. S. IN COM. PALESTINE, ILL.

S E N I O R S

SARAH PURNELL

A. B. IN ED. LEXINGTON

Pres. Le Cercle Francais; Alma Magna Mater; Vice-Pres W. A. A.

LAWRENCE V. RALEY

B. S. IN C. E. LEBANON

Triangle
Tau Beta Pi

A. S. C. E.

ARVA RAY

A. B. LOUISVILLE

Chi Omega

HENRY H. RECANO

A. B. IN ED. NEW BRITAIN, CONN.

Strollers; Pres. Spanish Club; Independent Intramural Manager

MRS. FRANCES REEVES

A. B. IN ED. LEXINGTON

Kappa Delta Pi



JAMES L. PYLES

B. S. IN CHEM. MAYSVILLE

Alpha Chi Sigma
Pi Mu Epsilon

Keys

RALPH H. RATLIFF

B. S. IN C. E. ASH CAMP

Triangle

Scabbard and Blade

THOMAS JACKSON RAY, JR

A. B. LEXINGTON

English Club; French Club; Pitkin Club; Transfer from Millsaps College

JOHN S. REDWINE

B. S. IN M. E. JACKSON

Triangle

JOE S. REISTER

A. B. LEXINGTON

Sigma Delta Chi

Pitkin Club; Treas. State Council Y. M. C. A.; Pres. Catholic Club; Associate Editor Kernel; Editor '33-'34 "K" Book

SENIORS



KATHERINE REYNOLDS

A. B. IN ED. — CAVE CITY

Kappa Kappa Gamma

SALLIE ADAMS ROBINSON

A. B. — LEXINGTON

Phi Beta Kappa
Eta Sigma Phi

Pres. and Sec. Eta Sigma Phi; Vice-Pres. and Sec.-Treas. Classical Club; Y. W. C. A.; French Club; W. A. C.

FRANCES ROWLAND

A. B. — MACEO

W. A. A. '32, '33; Dutch Lunch Club

ANN HOPE RUPLEY

A. B. — PERRYVILLE

JAMES E. SCHOLL

B. S. IN M. E. — UTICA, N. Y

Alpha Sigma Phi
Tau Beta Pi

O. D. K.; Pres. Phi Mu Alpha; Glee Club; Pi Mu Epsilon; Band; Orchestra; Pan-Politikon; A. S. M. E.; A. I. E. E.

LOIS ROBINSON

B. S. IN MUSIC — LEXINGTON

Alpha Delta Theta
Mortar Board

Pres., Vice-Pres. Alpha Delta Theta; Pres. Mortar Board; Pres. W. A. C.; Vice-Pres. Phi Beta; Kentuckian; Y. W. C. A. Cabinet; Glee Club; Vice-Pres. Alma Magna Mater; Philharmonic Orchestra; Pan-Hellenic Council; Guignol

MARGARET E. ROSER

A. B. — GREENDALE

Glee Club; Dutch Lunch Club

EUGENE C. ROYSE

LL. B. — MAYSVILLE

Phi Sigma Kappa
Phi Mu Alpha

Pres. Phi Sigma Kappa, '31; O. D. K.; Pres Phi Mu Alpha, '31; Alpha Delta Sigma; Strollers; Men's Pan-Hellenic Council, '31; Philharmonic Orchestra; Glee Club; Delta Sigma Pi; University Radio Extension Studio

BENTLEY SAMPSON

B. S. IN M. E. — HARLAN

Sigma Alpha Epsilon

Scabbard and Blade; Blackguard

ESTHER HELENE SCHWAB

A. B. — DENVER, COLO.

Spanish Club; French Club

S E N I O R S

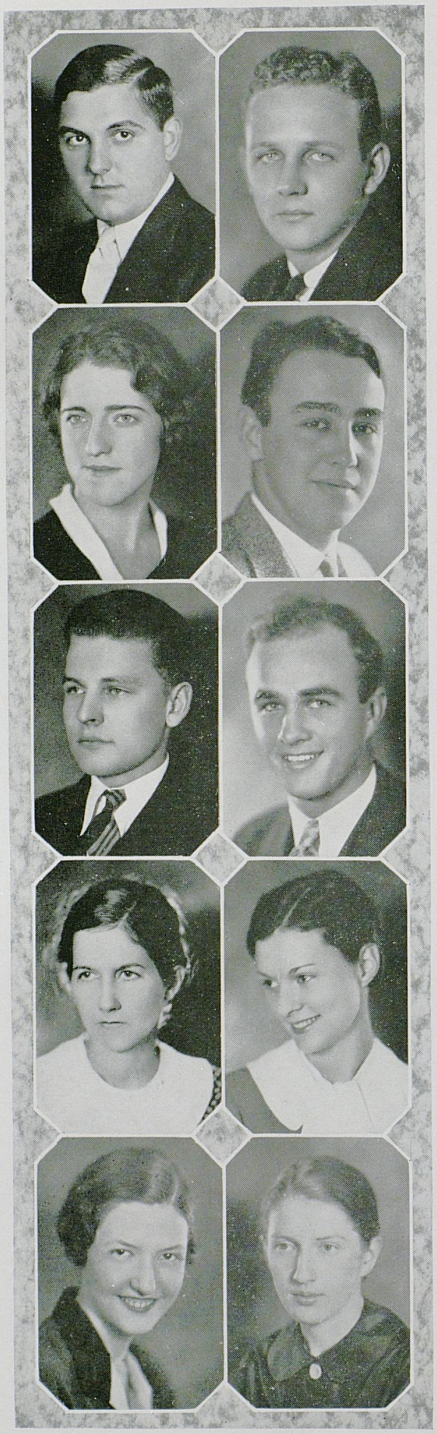

LORENZO SCIANTARELLI

B. S. IN COM. LEXINGTON

MARY LOUISE SCOTT

B. S. IN HOME EC. GEORGETOWN

Treas. Home Ec. Club; Sec. University "4-H" Club; Dutch Lunch Club; Agriculture Society; Pitkin Club; Alma Magna Mater; Y. W. C. A.

J. E. SEEBOLD

B. S. VERSAILLES

ALICE SHARPE

A. B. NICHOLASVILLE

CATHARINE SHERIFF

B. S. IN COM. PARIS

Delta Delta Delta

Stroller Eligible

HARRY K. SCOTT

B. S. IN COM. MADISONVILLE

Lambda Chi Alpha

ROBERT D. SCOTT

B. S. IN IND. CHEM. LOUISVILLE

Kappa Alpha
Lances

EVAN E. SETTLE, JR.

A. B. IN ED. CRAB ORCHARD

Kappa Delta Pi

Freshman Football, Basketball, and Baseball; Varsity Golf, '31, '32; Varsity Basketball, '32, '33

WILLA MAE SHEARER

A. B. LEXINGTON

Kappa Delta Pi

Y. W. C. A.; French Club

MADLYN SHIVELY

A. B. IN ED. EVANSVILLE, IND.

Kappa Delta

W. S. G. A.; W. A. C.; Strollers
Pres. Kappa Delta

SENIORS

LESTER M. SHROUT

A. B. — SHARPSBURG

ELLEN SKINNER

B. S. IN MUSIC — LEXINGTON

H. C. SMITH

LL. B. — EKRON

Delta Tau Delta
Phi Delta Theta

Kentucky Law Journal; Vice-Pres. Delta Tau Delta

MARGARET L. SMITH

A. B. — LEXINGTON

Kappa Kappa Gamma

STEPHEN SOAPER

B. S. IN COM. — HENDERSON

Sigma Alpha Epsilon

Student Council; Stroller Eligible; Men's Pan-Hellenic: Social Committee



WINNIE SINCLAIR

B. S. IN HOME EC.

CAMPBELLSVILLE

Y. W. C. A.; Home Ec. Club

ANNE K. SMITH

A. B. IN ED. — WILLIAMSON, W.VA.

Alpha Delta Theta

HUGH L. SMITH, JR.

A. B. — SPRINGFIELD

ETHEL SMOOT

A. B. IN ED. — CARLISLE

Alpha Delta Theta

WALTER H. STEITLER

B. S. IN M. E. — OWENSBORO

Omicron Delta Kappa

Pres. Tau Beta Pi; Athletic Council; Scabbard and Blade; Cap. R. O. T. C.; Glee Club (four years); Ellis Award; A. S. M. E.; A. I. E. E.

S E N I O R S

CHARLES L. STEVENS

LL. B. WILLIAMSBURG

Sigma Nu

ORVILLE W. STEWART

B. S. IN M. E. LEXINGTON

A. S. M. E.; A. I. E. E.

CHARLES H. STRUBLE

B. S. IN MET. FORT THOMAS

Phi Kappa Tau

Phi Mu Alpha; Student Council; Orchestra, '30 '32; Band, '30, 32; Glee Club, '30

HELEN SUTHERLAND

A. B. IN ED. LEXINGTON

Kentuckian Staff; Girls' Band; Y. W. C. A.; Dutch Lunch Club; W. A. A.

ROBERT H. SWOPE

B. S. IN M. E. HENDERSON

A. S. M. E.; Intramural Athletics A. I. E. E.



JAMES P. STEWART

B. S. IN M. E. ROME

Tau Beta Pi

ALZA STRATTON

A. B. LEXINGTON

Y. W. C. A.; French Club, '32; Glee Club, '32; Guignol

JOSEPH A. STYLES

B. S. WORCESTER, MASS.

Pershing Rifles; Cadet Officer; Pryor Pre-Med Society; German Club; Catholic Club; Intramural Fencing Champion; Freshman Football; Y. M. C. A.

BRUCE SWEENY

A. B. IN ED. LAWRENCEBURG

CHARLES HARRY TALBOT

B. S. IN COM. SOMERSET

Alpha Lambda Tau

Alpha Phi Omega

S E N I O R S

MARGARET JANE TARTAR

A. B. LAWRENCEBURG

Delta Zeta

DOROTHY TEEGARDEN

A. B. FORT THOMAS

Zeta Tau Alpha

Glee Club; Pres. Zeta Tau Alpha '32, '33

G. C. THOMPSON, JR.

B. S. IN COM. LEXINGTON

PAUL W. THURMAN

B. S. IN C. E. AND M. E.

LEXINGTON

JIMMIE TICE

B. S. IN COM. BLACKEY

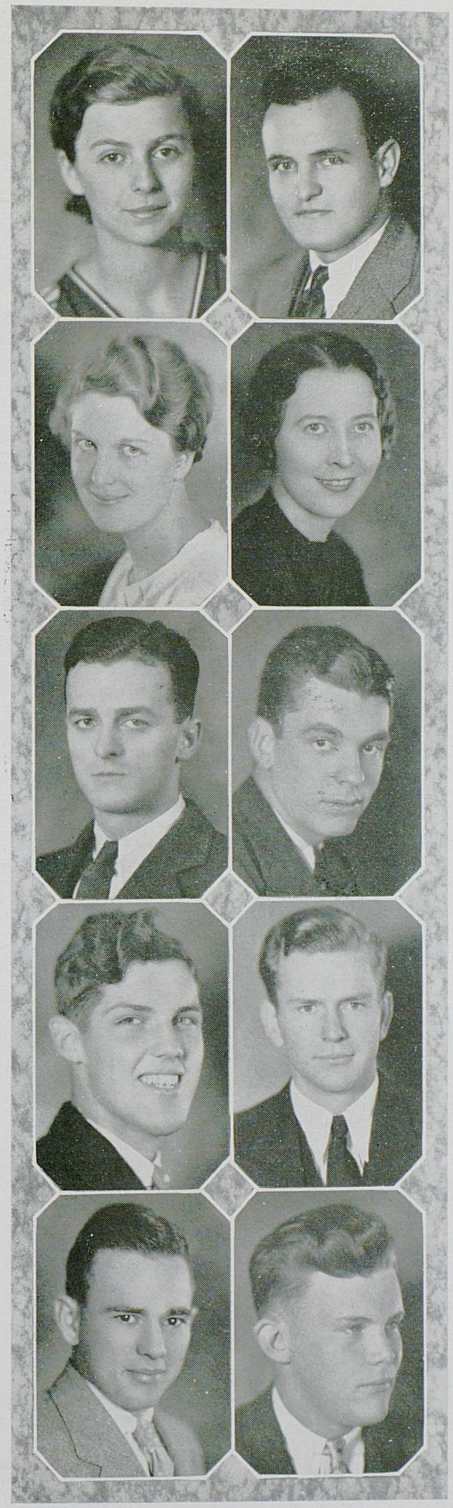

JOHN A. TAYLOR

B. S. IN M. E. GERMANTOWN

CELESTE R. THOMPSON

B. S. LEXINGTON

Chi Omega

WILLIAM D. THOMPSON

B. S. IN COM. LEXINGTON

R. O. TIBBALS

B. S. IN IND. CHEM. SOMERSET

Sigma Phi Epsilon

THOMAS M. TODD

B. S. IN M. E. WINCHESTER

Tau Beta Pi

A. S. M. E.; A. I. E. E.

S E N I O R S

HARRY S. TRAYNOR

B. S. IN M. E. LEXINGTON

Pi Kappa Alpha

Pershing Rifles; A. I. E. E.; A. S. M. E.

GEORGE LYTTLE TYE

B. S. IN COM. BARBOURVILLE

Sigma Alpha Epsilon

HUGH VAN ANTWERP

B. S. IN C. E. FRANKFORT

Sigma Alpha Epsilon

Keys; Lances; Pershing Rifles; Pres. Freshman Class

MARY E. VAN ARSDELL

A. B. LEXINGTON

JANE VAUGHN

A. B. LEXINGTON

Kappa Kappa Gamma

Y. W. C. A.; English Club; Guignol



SUSAN JANE TURNER

A. B. VERSAILLES

Chi Omega
Mortar Board

MABEL TYREE

A. B. IN ED. LEXINGTON

SARAH VAN ARSDALL

B. S. IN HOME EC. HARRODSBURG

Phi Upsilon Omicron

Pres. Phi Upsilon Omicron; Agriculture Society; Home Ec. Club

OLIVER C. VAN CAMP

LL. B. DELBARTON, W. VA.

DAVID ROY VOELCKER

B. S. IN M. E. LOUISVILLE

Triangle

A. I. E. E.; A. S. M. E.

S E N I O R S

GEORGE W. VOGEL

B. S. IN M. E. SCHNECTADY, N. Y.

Alpha Sigma Phi

Omicron Delta Kappa; Pres. Alpha Sigma Phi; Pres. Junior Engineers; Student Council; Junior Prom Committee; Junior Editor '33 Kentuckian; Editor '34 Kentuckian; University Social Committee; Executive Chairman Pan-Politikon

DALLAS C. WADE

B. S. IN M. E. SHELBYVILLE

A. S. M. E.; A. I. E. E.

ELIZABETH WALLINGFORD

A. B. MAYSVILLE

Eta Sigma Phi

Treas. Eta Sigma Phi; Y. W. C. A. Senior Cabinet; Alma Magna Mater

BARBOUR WATHEN

B. S. MORGANFIELD

Pi Kappa Alpha

Strollers

T. G. WATTS

B. S. IN C. E. LAWRENCEBURG



RAYMOND M VOLL

B. S. IN C. E. LOUISVILLE

Sigma Phi Epsilon

A. S. C. E.

JAMES EARL WALKER

LL. B. PAINTSVILLE

Phi Delta Phi

ERLE WOOD WALTON

B. S. IN AGR. MUNFORDSVILLE

Alpha Gamma Rho

Pres. Block and Bridle

JACK WATT

B. S. IN COM. PARIS

Lambda Chi Alpha

GEORGIANA WEEDON

A. B. WILMETTE, ILL.

Alpha Gamma Delta

Dance Director Strollers, '32-'34; Guignol; Phi Beta; Y. W. C. A.

S E N I O R S

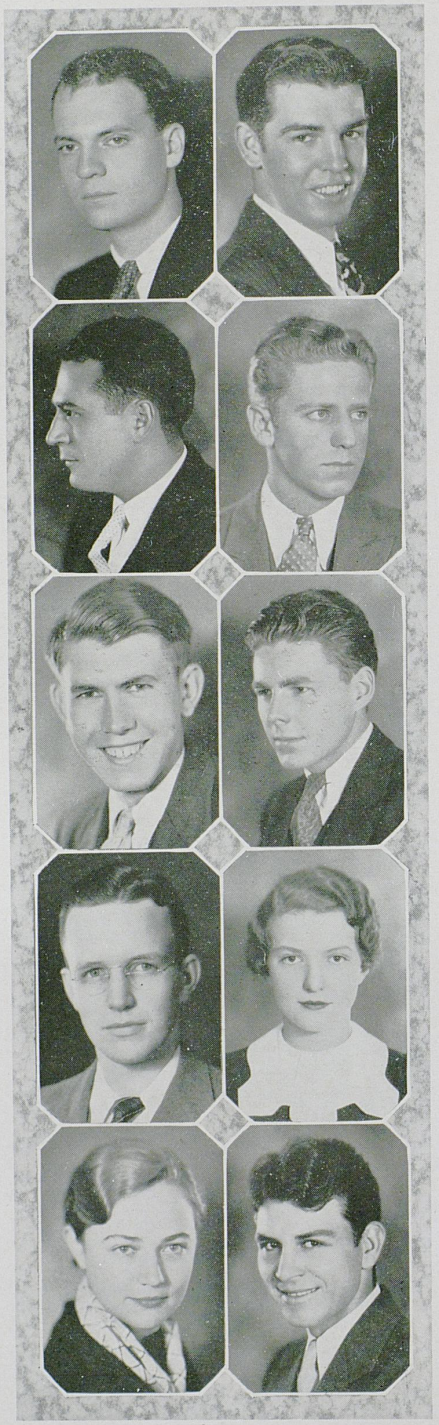

VALENTINE B. WEITZEL

B. S. in Com. — Frankfort

RUSSELL A. WENNES

B. S. in Com. — Sandusky, Ohio

BOYD E. WHEELER

B. S. in Agr. — Harlan

Winner Donforth Fellowship, '33; Marshal Block and Bridle; Vice-Pres. Dairy Club; Band

STEWART EDWARD WHITE

B. S. in Com. — Versailles

Phi Sigma Kappa

SARAH WHITTINGHILL

B. S. in Home Ec. — Hazard

Mortar Board

Phi Upsilon Omicron; Pres. Y. W. C. A.; W. S. G. A.; W. A. C.; W. A. A. Council; Pitkin Club; Philharmonic Orchestra

DOTSON WELLS

B. S. — Paris

Pryor Pre-Med Society

C. EDWARD WESTERMAN

B. S. in C. E. — Anchorage

A. S. C. E.

EMMETT N. WHIPPLE

A. B. — Paris

Phi Delta Theta

Strollers

DOROTHY WHITSITT

B. S. in Ed. — Lexington

Delta Delta Delta
Chi Delta Phi
Kappa Delta Pi

Cwens; Stroller Eligible

EDWARD WILDER

B. S. in Com. — Corbin

Scabbard and Blade; First Lieut. R. O. T. C.; Secretary's Club

S E N I O R S

H. P. WILHOIT

LL. B. GRAYSON

Kappa Alpha
Phi Delta Phi

WILLIE R. WILLOUGHBY

A. B. IN ED. CARLISLE

Tennis; Glee Club

J. W. WILSON

B. S. IN M. E. MIDDLESBORO

Triangle

JUNE WINSLOW

A. B. LEXINGTON

Vice-Pres. B. S. U.; Reference Asst. in Library; Program Chairman Dutch Lunch Club

HELEN WUNSCH

B. S. IN COM. LOUISVILLE

Kappa Delta



HARRIET WILLIAMS

B. S. IN HOME EC. LEXINGTON

State Chairman Home Ec. Student Clubs; Vice-Pres. Home Ec. Club

HOWARD A. WILSON

B. S. IN M. E. BARBOURVILLE

PAUL K. WILSON

LL. B. BOWLING GREEN

Pi Kappa Alpha

MURIEL WISS

A. B. MORRISTOWN, N J.

Zeta Tau Alpha

Y. W. C. A.; W. A. A.

HERMAN K. WYANT

B. S. IN COM. RUSSELL

Lambda Chi Alpha

S E N I O R S

COLLEGE OF AGRICULTURE

RICHARD FLOYD ALLISON — Lexington
B. S. in Agriculture

ANNA SUE AMMERMAN — Cynthiana
B. S. in Home Economics

ANNA F. CHAMBERS — Nicholasville
B. S. in Home Economics

JOHN ROBERT COLLINS — Flemingsburg
B. S. in Agriculture

JAMES B. COOPER — Lexington
B. S. in Agriculture

H. L. COPENHAVER — Frazer
B. S. in Agriculture

LOUIS ALBERT FISTER — Lexington
B. S. in Agriculture

HARRY B. GIBSON — Brooksville
B. S. in Agriculture

LESLIE McGEE MAYES — Perryville
B. S. in Agriculture

JAMES F. RANKIN — Lancaster
B. S. in Agriculture

H. R. SCOTT — Ludlow
B. S. in Agriculture

MOLLY SHORT — Winchester
B. S. in Home Economics

E. FRANK WILLIAMS — Wurtland
B. S. in Agriculture

COLLEGE OF ENGINEERING

THOMPSON KISER BONZO — Olive Hill
B. S. in C. E.

JOHN B. BYARS — Smithville, Tenn.
B. S. in M. E.

FRANK JOHNSON ECTON — Winchester
B. S. in M. E.

ISAAC BREWSTER IRVINE — Boston
B. S. in M. E.

SANFORD CLORE PERRY — Jericho
B. S. in M. E.

JAMES EDWARD RANSOM — Verona
B. S. in C. E.

EUGENE ALBERT REHN — Louisville
B. S. in M. E.

NOEL V. SHORTER — Lexington
B. S. in M. E.

CHARLES L. WARD — Paducah
B. S. in M. E.

SENIORS

COLLEGE OF COMMERCE

WILLIAM CAPERS ACOSTA — Lexington
B. S. in Commerce

ELBERT DEVIN ADAMS — Patoka, Ind.
B. S. in Commerce

ROBERT EUGENE ADAMS — Covington
B. S. in Commerce

TED ALVERSON — Greenville
B. S. in Commerce

NED WALLACE BRENT — Paris
B. S. in Commerce

WILLIAM RAY COBB, JR. — Louisville
B. S. in Commerce

GEORGE WEST FORSYTHE — Lexington
B. S. in Commerce

DONALD S. GLASS — Lexington
B. S. in Commerce

J. B. HAMM — Carlisle
B. S. in Commerce

LEE H. HANSON — Lexington
B. S. in Commerce

MARY ADA HONEY — Nicholasville
B. S. in Commerce

RAY McMILLAN HUNT — Cynthiana
B. S. in Commerce

JAMES FORREST MARQUIS — Lexington
B. S. in Commerce

GEORGE WILLETT PEAK — La Grange
B. S. in Commerce

EMILY ASKEW REDMON — Lexington
B. S. in Commerce

CHARLES B. WUNDERLICH — Lexington
B. S. in Commerce

COLLEGE OF LAW

JAMES W. McROBERTS — St. Louis, Mo.
LL. B.

DAN T. MARTIN — Pippapass
LL. B.

FOREST T. NEEL — Vanceburg
LL. B.

WELLS OVERBY — Murray
LL. B.

BYRON H. PUMPHREY — Lexington
LL. B.

JAMES R. RICHARDSON — Richmond
LL. B.

JOSEPH D. WEBB — Lexington
LL. B.

WILLIAM J. WIGGINGTON — Rumsey
LL. B.

S E N I O R S

COLLEGE OF EDUCATION

RALPH BLEVINS — Ashland
A. B. in Education

TOM C. CASSADY — East St. Louis, Ill.
A. B. in Education

ELIZABETH O. CORBIN — Smithfield
A. B. in Education

JOHN R. DeMOISEY — Walton
A. B. in Education

ELEANOR RHOADS DIXON — Frankfort
A. B. in Education

MILTON DONNELL — Paris
A. B. in Education

CLARA DOTY FISH — Crab Orchard
A. B. in Education

LUCILLE E. FLOYD — Danville
A. B. in Education

BERTHA J. FLYNN — Lexington
A. B. in Education

FRANK ALLEN GIBSON — Richmond
A. B. in Education

EMIL HALL — Pippapass
A. B. in Education

MARY LOGAN HARDIN — Greendale
A. B. in Education

ANNA LEE HERZIG — London
A. B. in Education

MARGARET HESTER HICKS — Lexington
A. B. in Education

MARGARET S. JENKINS — Nicholasville
A. B. in Education

MARCELLA JOHNSON — Georgetown
A. B. in Education

ARADELLE McPHERSON — Winchester
A. B. in Education

STARR MENDEL — Lexington
A. B. in Education

KATHERINE RANKIN — Lexington
A. B. in Education

FRANCES MYERS REEVES — Lexington
A. B. in Education

CARRIE HANSON ROGERS — Georgetown
A. B. in Education

CHARLES C. SHIPLEY — Georgetown
A. B. in Education

J. O. WEBSTER — Owenton
A. B. in Education

WALLACE J. WILLIAMS — Lexington
A. B. in Education

MRS. HESTER D. WILSON — Lexington
A. B. in Education

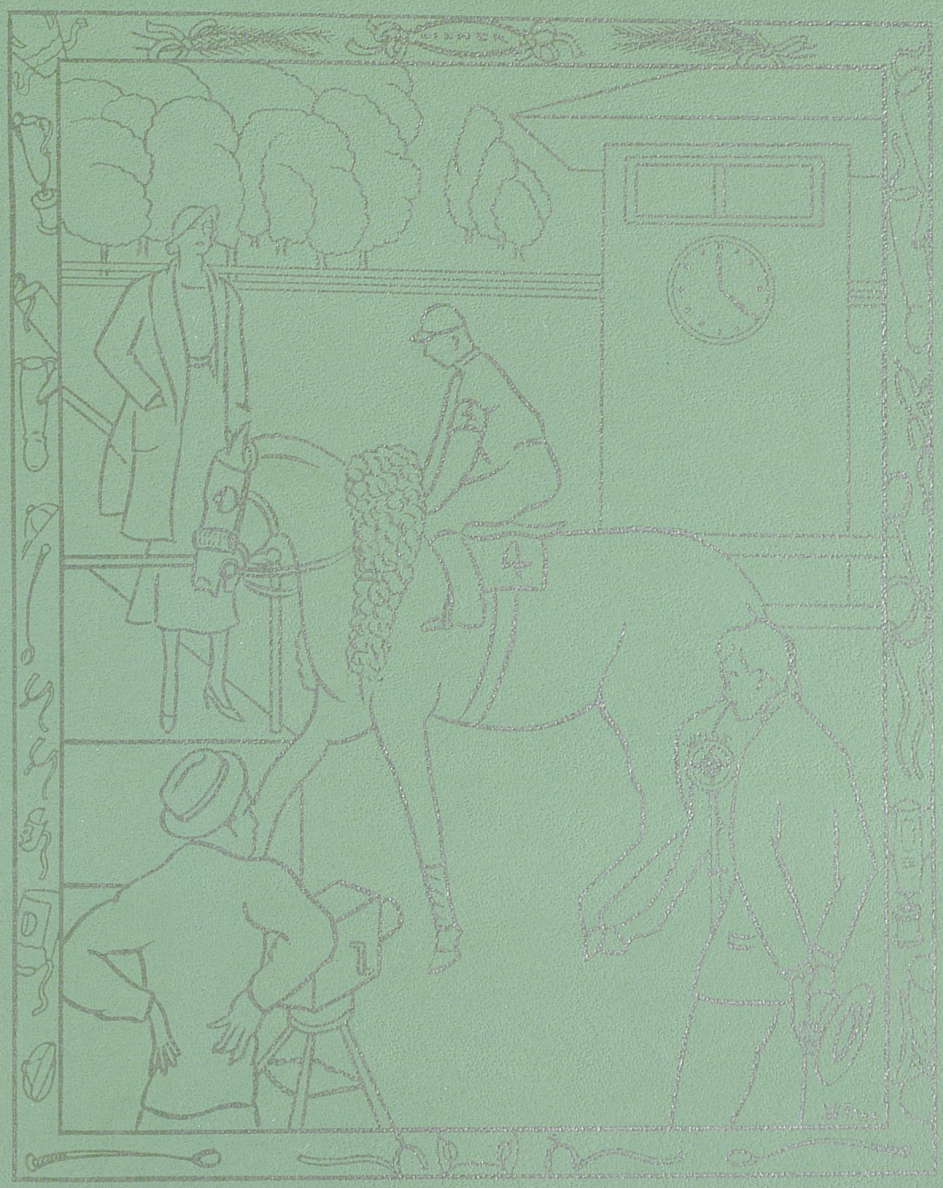

Activities



STUDENT GOVERNMENT



READING FROM LEFT TO RIGHT: BASTIN, HATTON, HOWE, STRUBBLE, BROADBENT, CARTER, DONALDSON, MURPHY, DOWNING, BURNS, VOGEL

MEN'S STUDENT COUNCIL

The highest student governing body in control of general conduct and arrangement of student social activities and empowered with jurisdiction in cases of undergraduate discipline.

Officers

Wesley E. Carter	*President*
Smith Broadbent	*Vice-President*
Fletcher Donaldson	*Secretary*

Members

Phillip Howe	N. B. Allison	H. V. Bastin
Gordon Burns	James Downing	Robert Hatton
O. B. Murphy	Eugene Cowley	George W. Vogel
	Charles Struble	



LEE WADDEL | DAWSON RUFFNER | NOLLAU RUBEL | DUDLEY RILEY | ETHINGTON IRVIN

WOMEN'S SELF-GOVERNMENT ASSOCIATION

A women's regulating body organized to enforce regulations, to promote the welfare, and to further the best living conditions of the women of the University.

The organization is composed of the house presidents of the social sororities and the presidents of the women's residence halls.

Officers

Hazel Nollau . . . . . President
Virginia Riley . . . . . Vice-President
Mary Higgason . . . . . Secretary
Jean Dawson . . . . . Treasurer
Jean Foxworth . . . Town Representative

MEN'S INTER-FRATERNITY COUNCIL

A men's governing body organized to promote understanding and to enforce rules beneficial to the Greek Letter fraternities on the campus. Each fraternity selects its representative who acts for his fraternity at the meetings, which are held bi-weekly at the various houses.

Officers

Gordon E. Burns, *Alpha Sigma Phi*	President
H. V. Bastin, *Kappa Alpha*	Vice-President
Lucien Congleton, *Phi Kappa Tau*	Secretary
Bill Conley, *Phi Sigma Kappa*	Treasurer

Members

Joe McDaniels	*Alpha Gamma Rho*
Lawrence Jenkins	*Alpha Lambda Tau*
Dick Long	*Delta Chi*
James Fahey	*Alpha Tau Omega*
Hunt Thomas	*Kappa Sigma*
John Coovert	*Lambda Chi Alpha*
Douglas Parrish	*Phi Delta Theta*
Jack Tucker	*Pi Kappa Alpha*
Henry McCown	*Sigma Alpha Epsilon*
Reynolds Faber	*Sigma Chi*
William Eversole	*Triangle*
Carl Howell	*Sigma Nu*
Richard Boyd	*Sigma Phi Epsilon*
Ned Turnbull	*Delta Tau Delta*

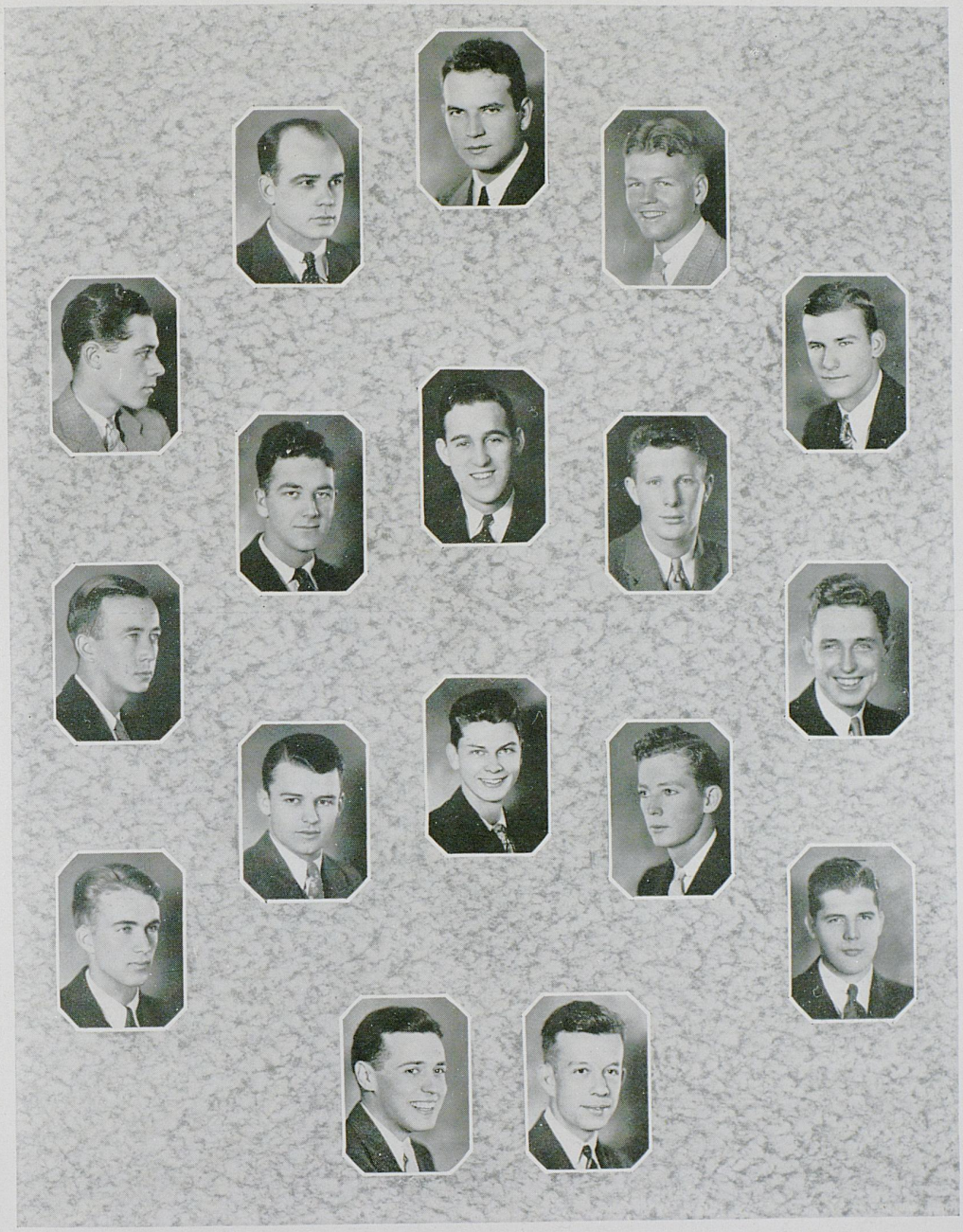

TURNBULL
LONG
CONGLETON

COOVERT
CONLEY
FABER

HOWELL

BURNS
TUCKER
FAHEY

JENKINS

BOYD
PARRISH
M'COWN

EVERSOLE

THOMAS
M'DANIELS



JONES PITZER HEIZER
HOLMES DAWSON BROWN JOHNSON ELLIOTT
COOKE DOWNING LANG MURRELL BECKER TURNER

WOMEN'S PAN-HELLENIC ASSOCIATION

A group composed of representatives of social sororities organized to foster cooperation and observance of social rules and to encourage scholarship and good will among sorority women. Each sorority has two representatives. The officers are rotated according to the dates of establishment of the sororities on the campus.

Officers

Virginia Pitzer . . . . . President
Mary Heizer . . . . . Secretary
Elizabeth Jones . . . . . Treasurer

Representatives

Hallie Downing, *Alpha Delta Theta*
Ferne Osborne, *Alpha Delta Theta*
Virginia Pitzer, *Alpha Gamma Delta*
Mildred Holmes, *Alpha Gamma Delta*
Mary Heizer, *Alpha Xi Delta*
Edna Brown, *Alpha Xi Delta*
Phoebe Turner, *Chi Omega*
Jean Dawson, *Chi Omega*
Louise Johnson, *Delta Delta Delta*
Alice Lang, *Delta Delta Delta*
Gayle Elliot, *Delta Zeta*
Virginia Murrell, *Delta Zeta*
Nancy Becker, *Kappa Delta*
Elizabeth Jones, *Kappa Delta*
Martha Alford, *Kappa Kappa Gamma*
Mary F. Offutt, *Kappa Kappa Gamma*
Kitty Cooke, *Zeta Tau Alpha*
Dorothy Teegarden, *Zeta Tau Alpha*

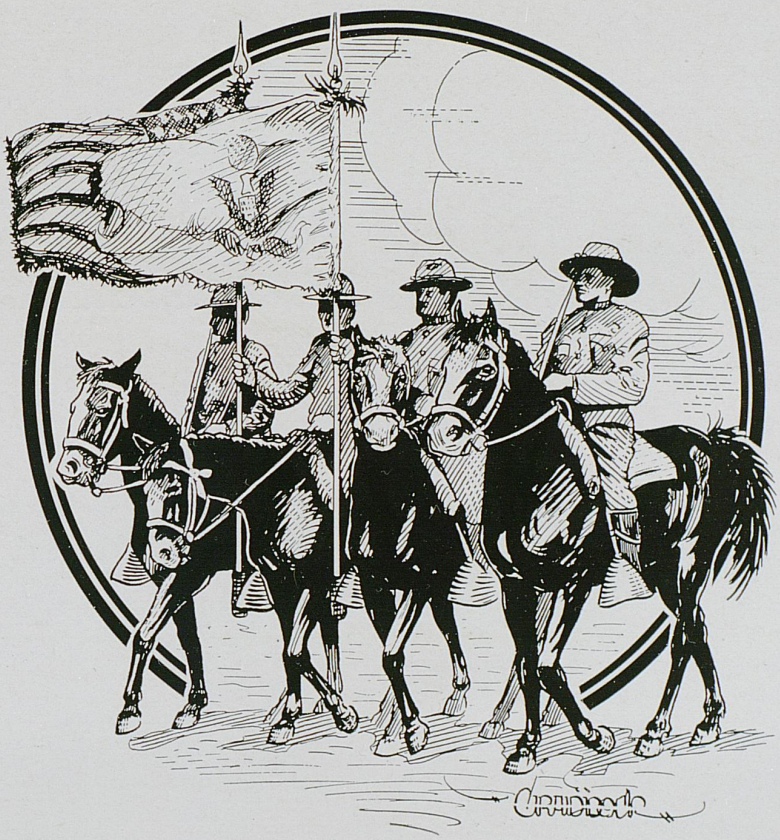

MILITARY

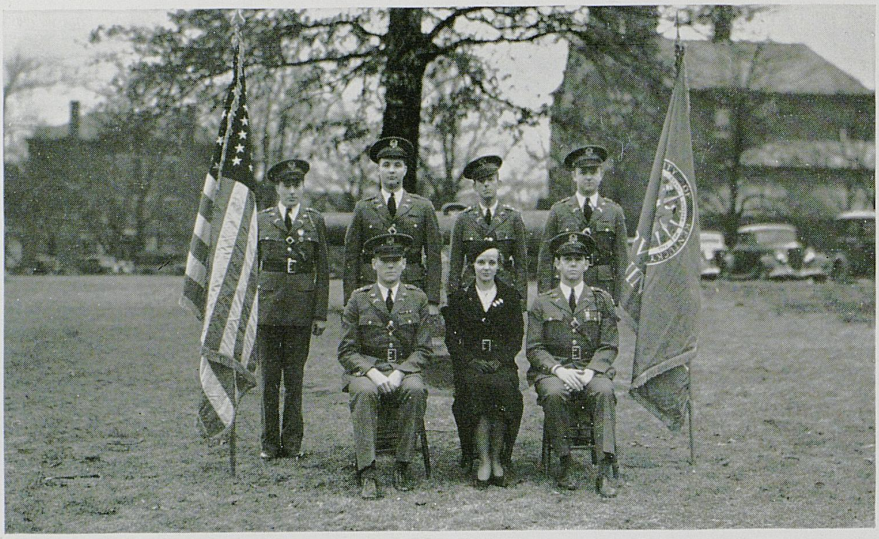

Regimental Staff

First Row: Colonel James C. Bishop; Regimental Sponsor: Jean Dawson; Lieutenant Colonel Harry E. Clo.

Second Row: Captain Bernhard B. Collins, S-1; Captain Ralph G. Edwards, S-2; Captain James F. Hardwick, S-3; Captain Smith D. Broadbent, S-4.

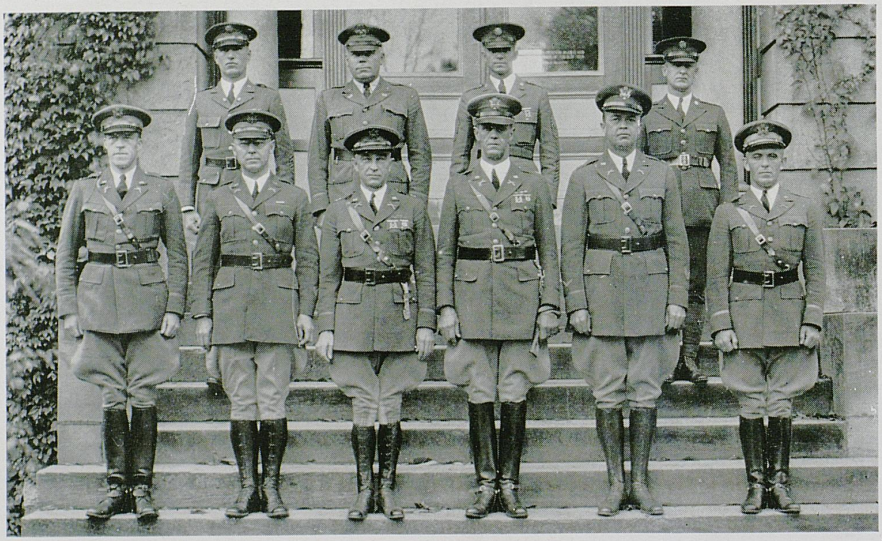

Military Department Staff

Major B. E. Brewer
Captain Clyde Grady, Infantry
Captain Harry D. Scheibla, Infantry

Warrant Officer G. A. Knight
Master Sergeant John A. Short

First Lieut. P. E. LeStourgeon, Infantry
First Lieut. James E. Rees, Infantry
First Lieut. Howard D. Criswell, Infantry

Sergeant Elmer O. Kinker, Infantry
Sergeant Fred Perkins, Infantry



Sponsors

First Row: Marjorie Fieber, First Battalion Sponsor; Jean Dawson, Regimental Sponsor; Elizabeth Leslie, Second Battalion Sponsor.

Second Row: Virginia Bosworth, Company A; Dorothy Curtis, Company B; Lois Robinson, Company C; Marjorie Powell, Company E; Jeanette Sparks, Company F; Anne Payne Perry, Company G.

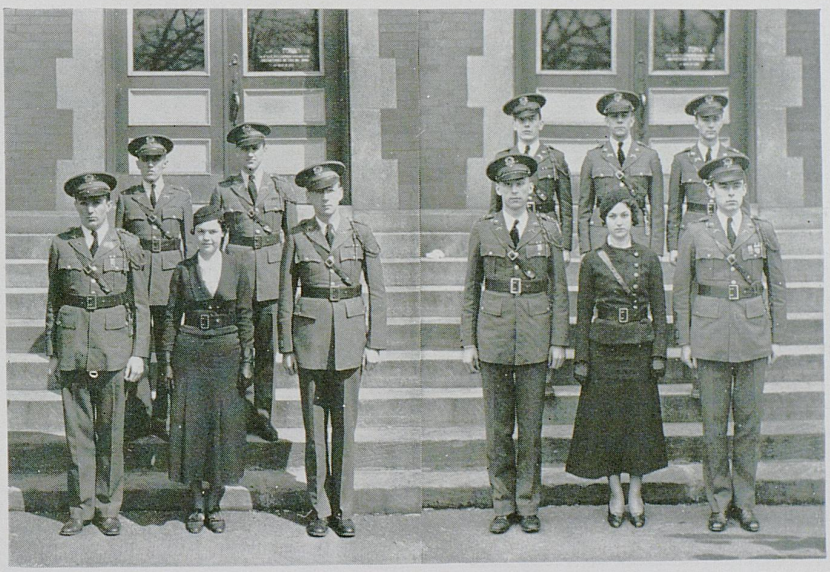

First Battalion Staff

First Row: Lieutenant Colonel William J. Honhorst; First Battalion Sponsor: Marjorie Fieber; Major Fred C. Dye.

Second Row: First Litutenant Fletcher W. Donaldson, S-3; First Lieutenant Joseph A. Styles, S-4.

Second Battalion Staff

First Row: Lieutenant Colonel Charles W Kaufman; Second Battalion Sponsor. Elizabeth Leslie; Major Charles A Paynter.

Second Row: First Lieutenant Harry Traynor, S-2; First Lieutenant Joseph L. Campbell, S-1; First Lieutenant Lucien H. Congleton, S-3.



Company A

Captain: R. G. Kercheval — Sponsor: Virginia Bosworth

First Lieutenants: L. E. Asher, H. V. Bastin, J. E. Wilder, R. L. Broadbent, S. E. White, N. L. Goebel, E. E. Settle

Second Lieutenants: W. M. Carrel, J. E. Fahey, W. C. Acosta, F. H. Haynes, E. D. Whipple

Sergeants: S. B. Anna, R. M. Boyd, J. L. Carter, D F. Difford, T. C. Endicott, D. C. Ewing, C. Floyd, W. W. Greathouse, W. B. Hunt, Jr., R. B. McGregor, W. M. Redmond, J. F. Staples, E. R. Zimmer,



Company B

Captain: G. C. Thompson — Sponsor: Dorothy Curtis

First Lieutenants: J. L. Coovert, E. R. Turnbull

Second Lieutenants: D. E. Bayless, W. E. Butler, W. Coffey, L. E. Fish, W. S. H. Fishback H. H. Pribble

Sergeants: E. T. Carvill, J. M. Crain, W. E. Difford, R. P. Fulcher, J. H. Hill, C. J. Johnston, T. Livingston, M. M. Magruder, L. H. McCain, L. G. Miles, H. F. Miller, J. A. Stokley, R. N. Welch

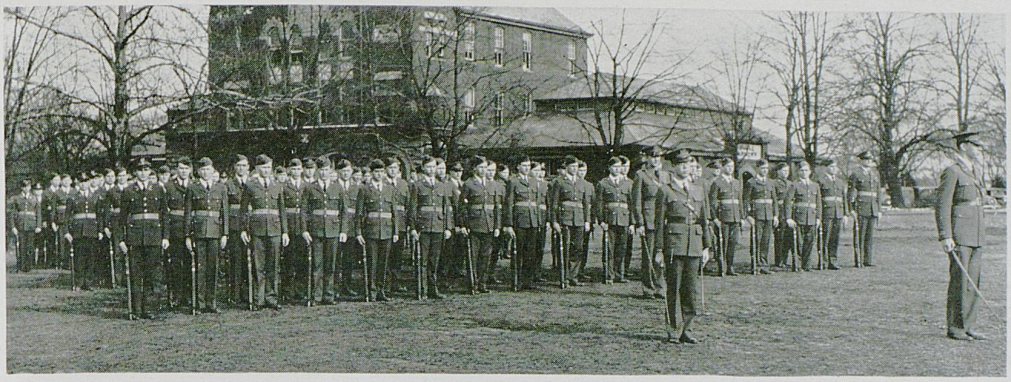

Company C

Captain: F. E. LeBaron Sponsor: Lois Robinson

First Lieutenants: B. W. McDowell, C. D. Kelley, H. B. Greenup, J. L. Kesterson

Second Lieutenants: J. F. Adams, C. D. Blair, P. P. Combs, M. M. Jones, E. C. O'Rear, L. M. Parker, T. D. Parrish, J. P. Threlkeld

Sergeants: P. P. Ardery, J. E. Black, M. E. Cravens, W. B. Fish, J. E. Hocker, J. G. Long, A. O. Miller, C. P. Reeves, C. E. Stoecker, R. S. Trigg, T. J. Voll

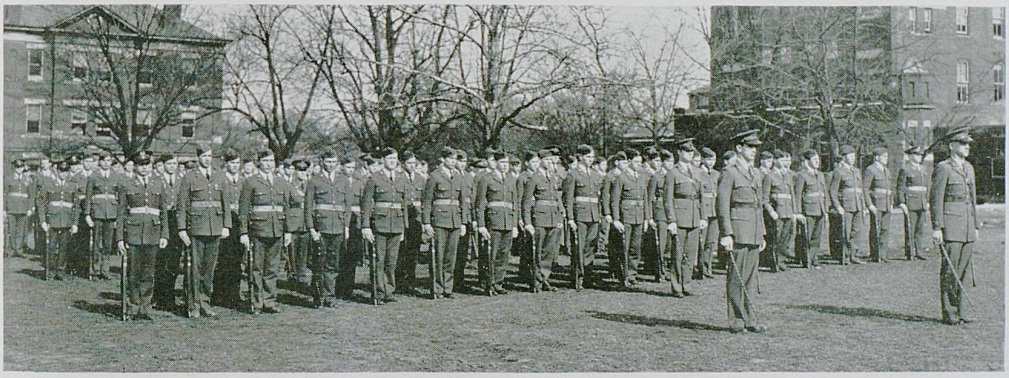

Company E

Captain: L. M. Gross Sponsor: Marjorie Powell

First Lieutenants: A. Auton, W. T. Bishop, H. H. Dearing

Second Lieutenants: J. A. Carrick, W. E. Cowley, J. B. Croft, H. B. Dotson, J. W. Friend, R. W. Gum, G. E. Pero

Sergeants: H G. Boldrick, J. H. Clarke, W. H. Cundiff, P. G. Davis, W. Eversole, S. Neal, O. P. Reuter, H. M. Shedd, T. M. Wilson



Company F

Captain: L. H. Cloyd Sponsor: Jeanette Sparks

First Lieutenants: J. R. Allen, W. D. Thompson, W. F. Peterson

Second Lieutenants: P. F. Cullen, J. R. Watt

Sergeants: J. D. Andrews, L. G. Cox, H. G. Crowden, W. C. Dawson, G. C. Farris, W. R. Gottschall, M. G. Karsner, V. T. Nugent, P. B. Powell, H. Rhoads

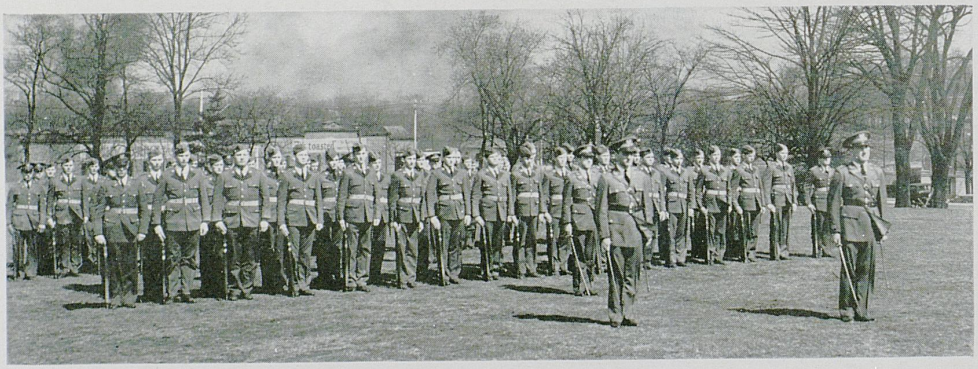

Company G

Captain: T. C. Cassady Sponsor: Anne Payne Perry

First Lieutenants: C. M. Ball, G. L. Crutcher, J. A. Rice

Second Lieutenants: J. M. Grimes, G. R. Miller, S. S. Soaper, A. R. Stephens

Sergeants: R. C. Bateman, P. J. Bentley, F. B. Borries, W. H. Bryant, J. M. Howard, D. Knox, P. Prather, T. J. Ropke, C. E. Schick



PUBLICATIONS

THE 1934 KENTUCKIAN

A Yearbook published annually by the Senior Class



GEORGE W. VOGEL
EDITOR



EDWIN B. PATTERSON
BUSINESS MANAGER

EDITORIAL STAFF

Ben Taylor	*Junior Editor*
Cameron Coffman	*Associate Editor*
Louise Ewing	*Secretary*

ASSISTANT EDITORS

Louis Chipps	*Class*
T. J. Ropke	*Fraternities*
William Conley	*Sororities*
John Day	*Departmental*
Lois Robinson	*Features*
Eugene Cowley	*Snapshots*
Jean Valentine	*Music*
John Craddock	*Art*
William Frazer	*Art*
William Nicholls	*Honoraries*
Mary Edith Bach	*Class*
Jay Lucian	*Sports*
John St. John	*Assistant Sports*
Henry McCown	*Assistant Sports*
Mary C. Terrell	*Publicity*
Willie H. Smith	*Literary*
Lorraine Lepere	*Literary*
Jane Ann Matthews	*Literary*
Robert McDowell	*Layout*
John H. Faunce	*Beauties*
Elvis Stahr	*Clubs*
Arthur Muth	*Copy*
Oscar Reuter	*Layout*

GENERAL STAFF

Ann Kraft Edna Brumagen Elizabeth Nicholls
Erle Hays Helen Sutherland

BUSINESS STAFF

Hamilton Greenup	*Advertising Manager*
James Bersot	*Circulation and Advertising*
Ernest Shovea	*Circulation and Advertising*
Sam Warren	*Sales Manager*
Webster Cosse	*Advertising*
Betty Dimock	*Advertising*

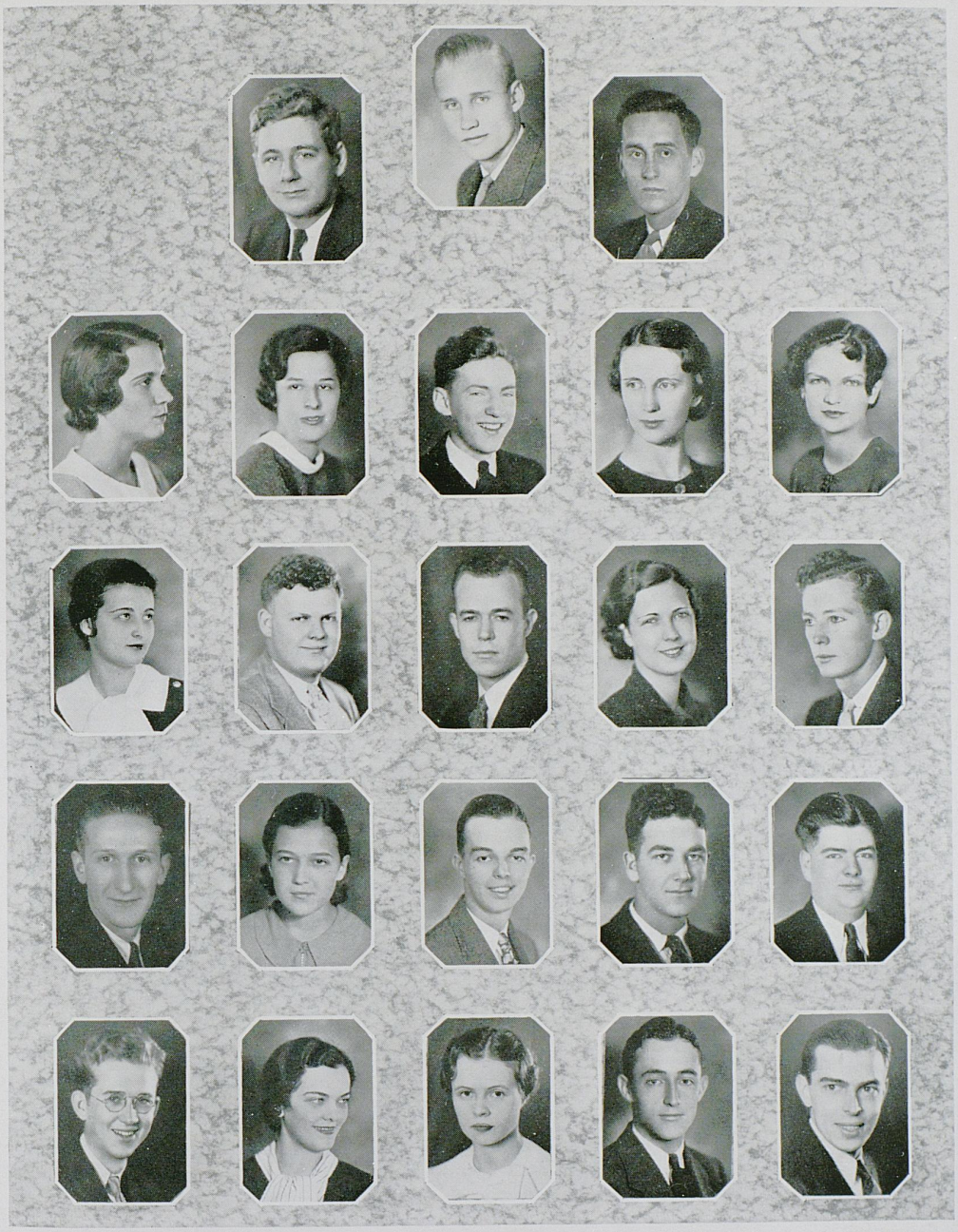

TERRELL
KRAFT
CHIPPS
M'DOWELL

ROPKE
SMITH
HAYS
BACH
SUTHERLAND

TAYLOR
DAY
CRADDOCK
BERSOT
MATTHEWS

COFFMAN
EWING
BRUMAGEN
CONLEY
GREENUP

ROBINSON
M'COWN
NICHOLLS
ST. JOHN

THE KENTUCKY KERNEL

Official newspaper of the students of the University of Kentucky. Published semi-weekly. Member of the National College Press Association, Kentucky Intercollegiate Press Association, and Lexington Board of Commerce.

WESLEY E. CARTER . . . . . *Editor-in-Chief*
J. FRANK ADAMS . . . . . *Managing Editor*
ARTHUR MUTH . . . . . *Assistant Managing Editor*

Associate Editors

JOE S. REISTER — JANE M. HAMILTON — JOHN F. DAY
EDWIN PATTERSON — JACK WILD

Assistant Editors

VIRGINIA LEE MOORE — WOODSON KNIGHT

MARY C. TERRELL, *News Editor*
JANE ANN MATTHEWS, *Literary Editor*
STARR MENDEL, *Feature Editor*
ELIZABETH HARDIN, *Society Editor*

WILLIE HUGHES SMITH, *Ass't. Society*
J. DELMAR ADAMS, *Sports Editor*
JAY LUCIAN, *Ass't. Sports Editor*
HENRY MCCOWN, *Ass't Sports Editor*

Assistant News Editors

ED SHANNON — BEN F. TAYLOR
JOHN ST. JOHN — JAY LUCIAN

Society Writers

NANCY BECKER — VIRGINIA BOSWORTH
FRANCES BUSH — LUCY JEAN ANDERSON
ELEANOR HILLENMEYER — MARY CHICK

Sports Writers

MAX LANCASTER — NORMAN GARLING
J. B. WELLS

Special Writers

VIRGINIA ROBINSON — LORRAINE LEPERE
NAUNERLE CALHOUN

Reporters

MARY A. BREND — DAVID SALYERS — LEO SPENCE — EARL BOURGEOISE
T. J. ROPKE — CHARLES BENNETT — MARGARET CLINKSCALES — CARL BOONE
BILLY ARTHUR — ISABEL PRESTON — FLORENCE KELLY — MIRIAM ROSEN
CHARLOTTE COFFMAN — HELEN ALFREY — SAG KASH — MALCOLM SHOTWELL
WILL H. WASSON — WALTER RIDDELL — HARRY KREMER
FRANK BORRIES — WALLACE BRIGGS

NED TURNBULL . . . . . *Business Manager*
IKE MOORE . . . . . *Advertising Manager*

Advertising Staff

DAVE DIFFORD — ERNEST SHOVEA

CAMERON COFFMAN . . . . *Circulation Manager*

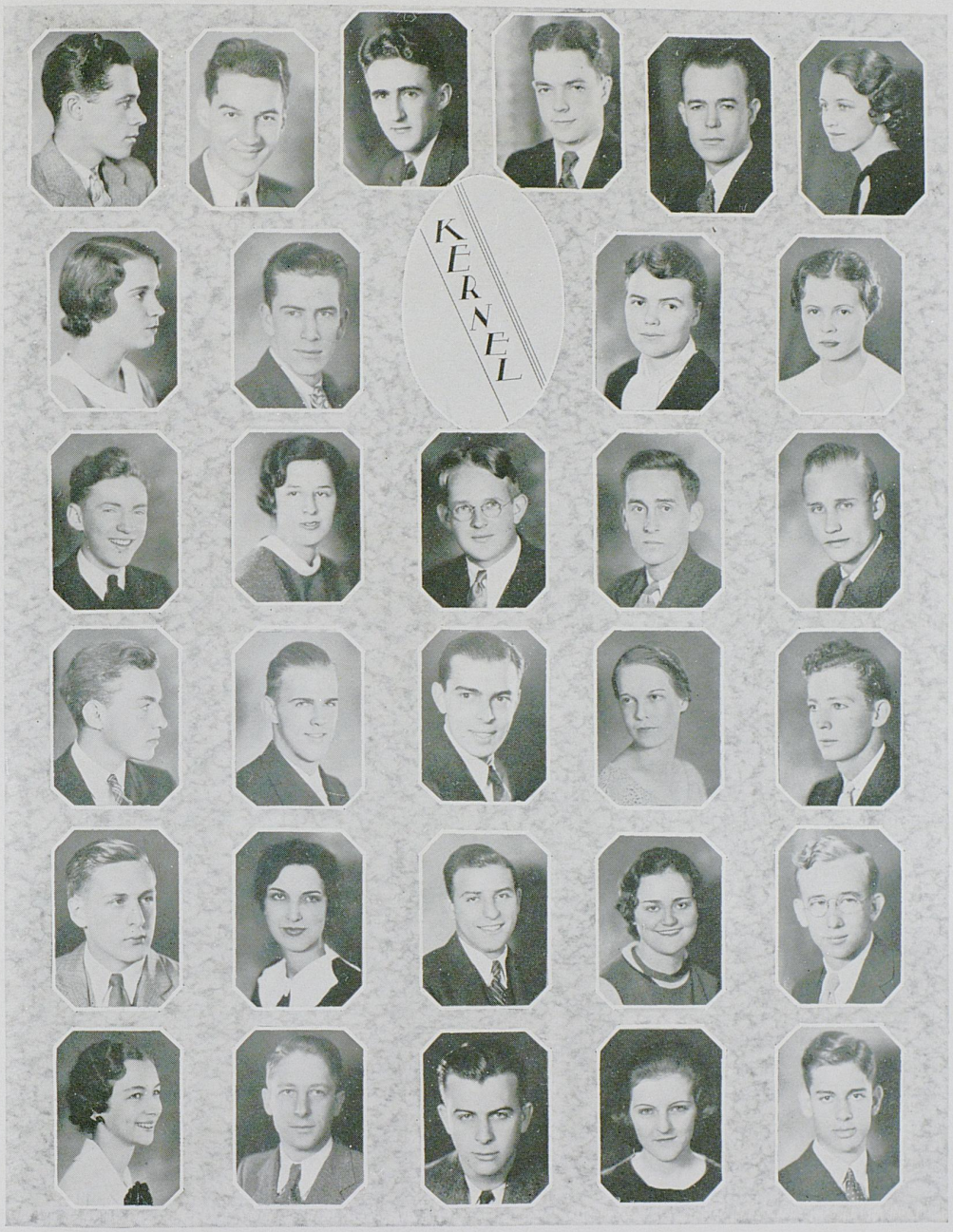

TURNBULL	REISTER	ADAMS	CARTER	CRADDOCK	HARDIN
TERRELL	KNIGHT			MOORE	MATTHEWS
DAY	SMITH	PATTERSON		COFFMAN	TAYLOR
KREMER	GARLING	ST. JOHN		HAMILTON	M'COWN
SALYERS	CHICK	LUCIAN		HILLENMEYER	BLACK
KELLY	BOONE	HUSTON		ANDERSON	MOORE

ACKNOWLEDGMENTS

The staff of any yearbook represents a hard working group of individuals who receive little or no credit for their assigned work which, for many, continues despite mid-semester quizzes, and even final examinations. In short, they are the "unsung heroes" who have made possible your 1934 KENTUCKIAN as you now see it.

There are always a few whose work on a project stands out above others, and without whose unselfish assistance some of the finer points of editing could not have been achieved. Particularly into this classification does "Dave" Griffith fall. His efficiency in handling the usual publication troubles has been more than any editor could ask of any one assistant.

The Lafayette Studio's convenient and excellent service and the handling of pictures for the Yearbook has been greatly appreciated by the editor. Their cooperation and compliance with all negotiations has been a pleasure seldom experienced by any staff of the KENTUCKIAN.

To the staff proper, many thanks are offered to Ben F. Taylor and Cameron Coffman for their dependable and effective assistance on all phases of the task confronting the 1934 editor. Gratitude is expressed to Louis Chipps and Mary Edith Bach for their admirable work in filing and obtaining vital information so necessary to the comprehensiveness of this book. Seldom will any editor find such loyal and willing workers on his staff. May they all continue to work as zealously in their respective fields in the years to come.



MUSIC



MEN'S GLEE CLUB

An organization open to men students interested in singing. Besides appearing on many University programs, the group makes annual trips to neighboring towns, attends the Kentucky Educational Association meetings in Louisville each year, and presents a concert arrangement of an opera with the Girls' Glee Club. A key is presented to each man who has participated in the club for three years.

Prof. Carl A. Lampert, *Director*
Miss Mildred Lewis, *Accompanist*

I Tenor

William Brown, Harry Bullock, Charles Cox, Henry Crouch, Frank Rogers, John Sweeney, William Weaver, Robert Wert, William Conley, James A. Moore, Sam Warren

II Tenor

George Akin, Carlisle Ames, William E. Bell, Richard Boyd, Harrison Elliott, Sylvester Ford, Francis E. LeBaron, Robert Lubitz, Harry Michas, William H. Nicholls, Walter Quinn, David Salyers, Elvis Stahr, Ben Taylor, Mitchell Thompson, Joseph Ventura, Lee Crook, Mark Marlowe, Leslie Scott

I Bass

James E. Adams, Richard Allison, Thomas Atkins, Wallace Briggs, Albert Brock, Ernest B. Brown, William Carrell, Jackson Carty, Beryl Graves, Carl Harris, Daryl Harvey, Bruce Jeffress, Sagesar Kash, George Kast, John Kelch, Frank Kieswetter, Sam McDonald, Thomas Owsley, Edgar C. Riley, Willie R. Willoughby

II Bass

Kenneth Alley, William Arthur, James E. Champion, Ben Cooper, Mills J. Darnell, Robert Elder, Robert C. McDowell, Charles Olney, Robert Pettigrew, Israel Weissfeld, William Rose, Ernest Shovea, William Waterworth



GIRLS' GLEE CLUB

The organization affording an excellent opportunity for participation in musical activity, presents several concerts in neighboring towns, and a concert arragement of an opera in chorus with the Men's Glee Club.

Miss Mildred Lewis, *Director*
Elizabeth Hardin, *Accompanist*

I Soprano

Katharine Barnes	Irene Foster	Aleene Hall	Virginia Murrell
Sara Bolling	Jean Foxworth	Ruth King	Fannie Rutherford
Sara DeLong	Frances Garrison	Bobbye Lampert	Ella Lewis Stone
Helen Farmer	Anne Goodykoontz	Gladys Lewis	Neva Sutherland
Martha Lee Tudor	Alice Wigglesworth	Ruth Averitt	

II Soprano

Goldie Bell	Rosemary Clinkscales	Mary H. Laytham	Virginia Robinson
Dorothy Broadbent	Mary Dantzler	Margaret McGinn	Willie H. Smith
Dorothy Clifton	Ruby Dunn	Frances Miller	Dorothy Teegarden
Margaret Clinkscales	Margaret Furr	Dorothy Perkins	Marjorie Wiest
	Fannie Herman	Helen Rich	

Alto

Mary Asher	Virginia Harrison	Eva Mae Nunnelley	Lois Robinson
Winifred Boatright	Burton Hawkins	Lena Peak	Mildred Smoot
June Bollinger	Frances Hinkle	Lena Reeves	Eleanor Stone
Sara Cundiff	Reva Kemp	Virginia Riley	Jane Allen Webb

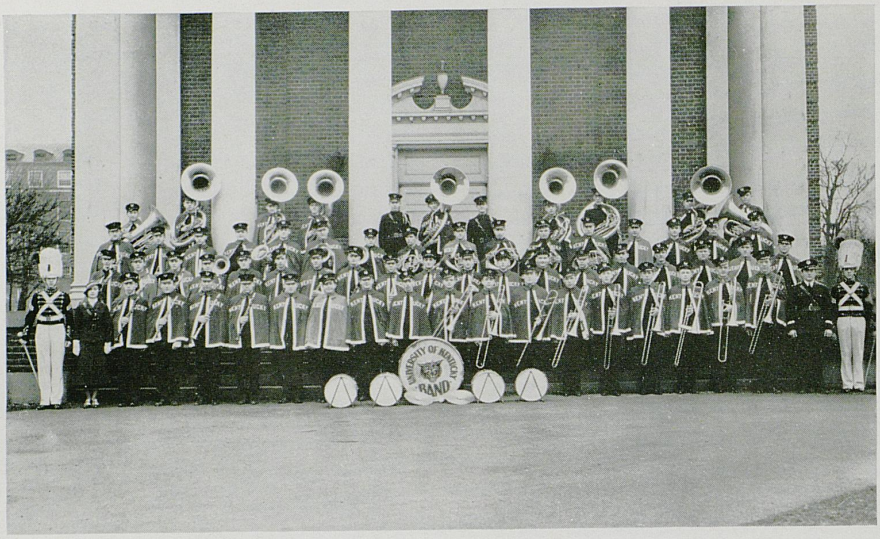

UNIVERSITY OF KENTUCKY BAND

An organization sponsoring the highest type of band training. Performances are given at all football and basketball games. Several concerts are given on the campus each year, and its musical services are offered at all pep rallies and campus benefit programs.

JOHN LEWIS, JR., *Director*

ROY HAHN, *Captain*
ROBERT MCDOWELL, *Drum Major*

MARGARET WALKER, *Sponsor*
ALFRED ECKLES, *Drum Major*

Sergeants

JUSTIN BLACKERBY, JAMES GILPIN, ROBERT GRIFFITH, AUGUST LUSCHER, JOSEPH MCDANIEL, FRED MOORE, JOHN POTTER, THOMAS SCOTT, BOYD WHEELER, RALPH WINFREY

Corporals

MARSHALL HAMILTON, MORTON HOLBROOK, J. D. KIRKPATRICK, JAMES MILLER, RAYMOND REISTER, LESLIE SCOTT

Privates

LISTON AMMERSON, CHARLES ASHFORD, EARL BONNIVILLE, EDGAR BOONE, ALLAN BROWN, JOHN BRYAN, ARVIN BUNGER, MAURICE BUNGER, WILLIAM CANNON, WILLIAM CLARK, LEE CROOK, HOWARD DALE, MILTON DAVIS, JOHN DAY, GEORGE DEXTER, WESLEY DODGE, WILLIAM DUNCAN, HAROLD DYER, HARRISON ELLIOTT, EUGENE FRYMAN, LEE GAITHER, JACK GOODYKOONTZ, BERYL GRAVES, O. H. HARRIS, BILLY HYDEN, JOHN IRVINE, GEORGE JOHNSON, GUY JOHNSON, GEORGE KELLY, PERCY LEWIS, CHAMP LIGON, LUTHER MATTHEWS, MORRIS MORGAN, MORTON POTTER, RALPH REEVES, ALBERT RHOUTSONG, JIMMIE RICHARDSON, WILLIAM ROSE, JOHN RUNGER, JAMES SCHOLL, HAROLD SMITH, VERNON SMITH, JOSEPH STONE, BEECHER TANNER, SAMUEL TEDESCO, DARRELL VAUGHN, CHARLES WALLACE, FRANK WARNOCK, ERNEST WEDDING, EARL WELBORN, CHARLES WYATT

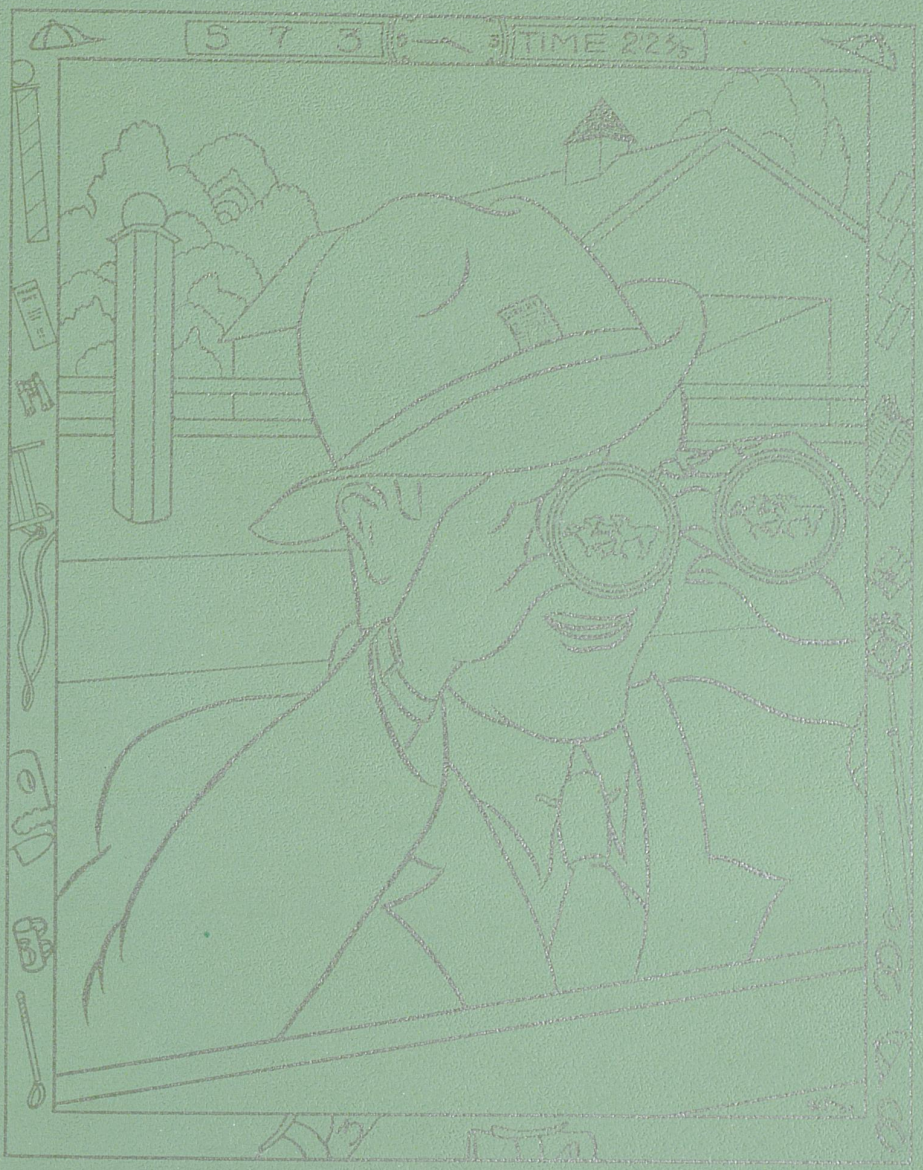

Features



BEAUTIES





RUBY DUNN



MARIAN CONNER DAWSON



ELIZABETH JONES



BETSY FRYE



EDNA EVANS



SCOVELL BRYANT



BETTIE BOSWORTH

BACK IN OLD KENTUCKY

I want to get back
Where the swift-trained feet
Of the race-horse thunder,
Its music sweet.
I want to get back
To the old-time stream,
To sit on the bank
And fish and dream.
I want to get back
Yes, the good Lord knows,
I want to get back
Where the Bluegrass grows,
Back in old Kentucky.

— James Tandy Ellis



SNAPSHOTS



Lucy Jean Anderson stops to view the situation . . . . Two popular Tridelts, Anna Bain Hillenmeyer and Izzy Preston, have no fear of snooping photographers . . . . H. V. Bastin dons a white linen and seeks a fountain during one of the hot spring days . . . . The photographer sneaks up on Cameron "Winchell" Coffman . . . . Judy Ochs gives us a big broad smile . . . . Ned Turnbull peeps into the picture . . . . Marjorie Feiber gives us an icy stare . . . . Bill Conley emerges from the Phisig house . . . . Walter Steitler hesitates a moment for a snapshot . . . . Hugh Adcock echoes a cheery "Howdo Ya' Do" . . . . Gordon "Babe" Burns, President McVey's right-hand man, isn't afraid of cameras, either . . . . Smith Broadbent, senior class president . . . . Harry Walker and John A. Frye have no fear of losing that ball.



"Lady Bird" Bosworth is quite convincing . . . . Ralph Kercheval is caught as he passed by . . . . O. B. Murphy and Ralph Angelucci, the Mighty Hero of ATO, stopped for a snap . . . . Delmar "Grantland Rice" Adams is whistling his blues away . . . . The Kappasig's H's, Howe and Hardymon, pause for a pose . . . . Mary G. Townsend says "hello" . . . . Bill Mellor looks us over . . . . 'Tis Derby Day with Allie May Young . . . . Jean Dawson and Arva Ray view us suspiciously . . . . Bill Davis on his way to the gym . . . . Joe Reister and his shadow, Jimmy Minor—Minor and his shadow, Reister . . . . "Look out, Tilden"—Stahr is here! . . . . The "Sugar Blues King," Gene Royse . . . . "The Bishop" and Horace Helm . . . . Red Davis consents to a picture.



"The Sugar Blues King" Royse and Betty Davis do their part for the photographer . . . . Larry Herron and Jane Ann Mathews are ready for "Round Two" (Herron won the first . . . . "Bingy Wingy" Miller can't keep from smiling when Sallie Stewart looks at him like that . . . . "Benjy" Taylor and Jane Rothenburger constitute another thriving romance . . . . The attention of Jack Faunce and Mary Marshall is detracted a moment from the game . . . . Sidney Forrest "Doc" Musselman and his true love, Marion Pinney . . . . Howard "Matinee Eyes" Smathers lays down the law to Celanire Paradis . . . . "Two Blondes in White"—Well, doesn't H. V. Bastin and Elizabeth Jones make an attractive picture?



"Our Ed" (Mr. Patterson to you) and Willie Hughes Smith are sweethearts (it seems) . . . . The strangle hold is barred in amateur wrestling, and Nevin Goebel can't "take it" . . . . "Lady be good," warns Sunny Day . . . . "Ain't Love Grand" whispers James Hunt into Judy Ochs' ear . . . . Smith Broadbent and Mildred Holmes park on the sun dial in that well-known Alphagam Garden . . . . Everybody's sweetheart ("That Little Boy of Mine") . . . . Walt Hillenmeyer and Scotty Chambers make another attractive couple . . . . Johnny "Cutems" Craig is in his "Seventh Heaven" (who wouldn't be with Scoville Bryant?) . . . . "Shank and Lowry" stop to say hello on their way to class . . . . George "Hitler" Vogel is always in a good mood when "His Darling" is near. (What about it, Louise, you seem to be in a good humor yourself?)

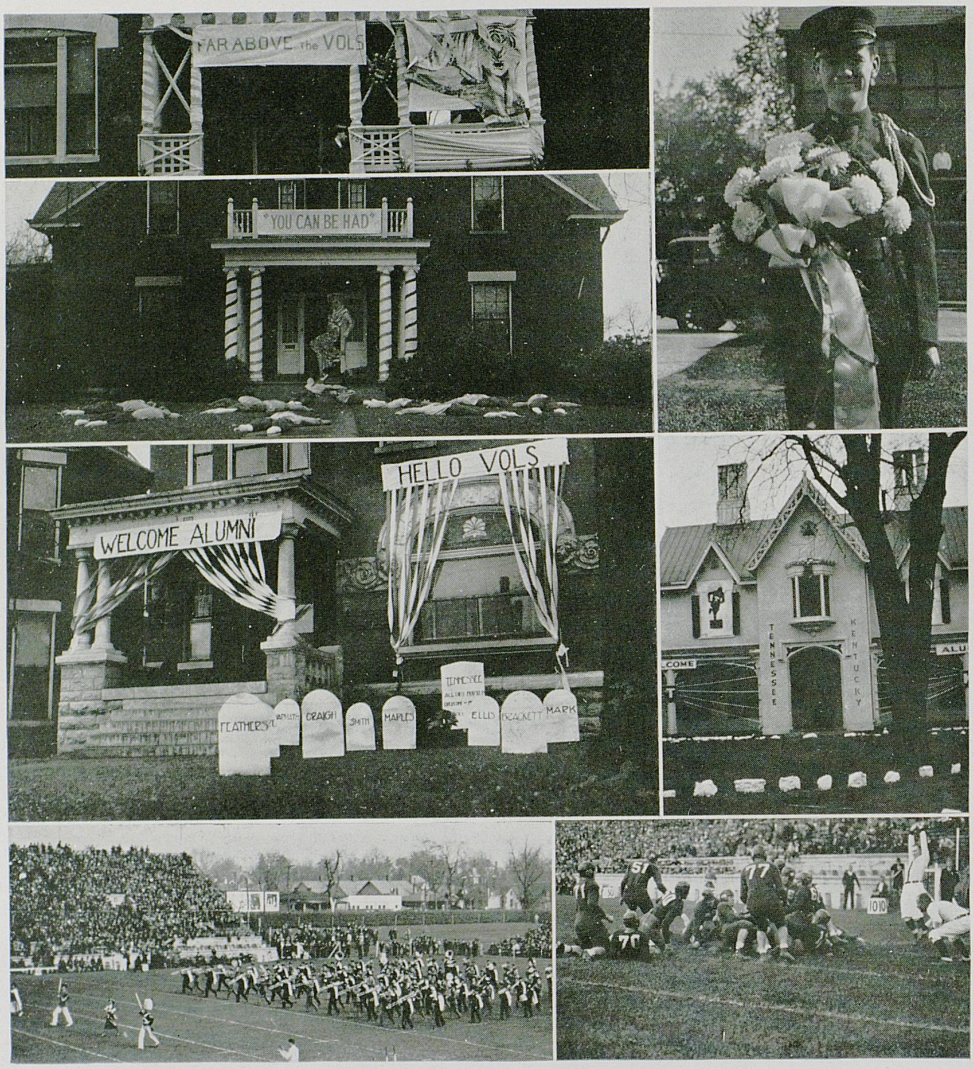

The Phidelts are "Far Above the Vols" . . . . The Rose Girl of the Week (Roy Hahn) . . . . The Volunteers succumb to the warning of the Alphagams . . . . The Lambdakys bury Tennessee . . . . The KA's welcome their alumni . . . . The Kentucky-Tennessee bands march in compact formation . . . . The Vols come to life and score a touchdown.



"The Battle Royal" (Duke and Kentucky) . . . . "The Best Band in Dixie" . . . . The Alphaxis do a little "pressing" . . . . The engineers of Alphasig invent a mechanical decoration . . . . The Chios shed a tear for the Tennessee Volunteers . . . . "Everybody's Happy" at the Sigma Chi Lodge . . . . The Alphadeltatheta doorway.



Virginia Robinson seeks a striking contrast to her blonde hair . . . . The Alphasigs "strike up the band" . . . . James "Demerit" Darnaby looks us over . . . . "Mac" McMakin refused to shave until Kentucky beat Tennessee . . . . Olah and Jobe. (Total weight 480 pounds) . . . . Francis LeBaron sports his senior derby . . . . Wildan Thomas and his co-ed troop.



The Blue and White Orchestra and Phyliss Caskey, their petite soloist . . . . George Calvert and a friend stares strangely at the camera . . . . A few of the N. B. S. A.'s . . . . A group of Delts return from a fourth-hour class . . . . The Alphasigs and the Kappasigs battle in their annual football classic . . . . A group of Kentucky co-eds talk over the situation at Blue Ridge, North Carolina . . . . "Watch the birdie," says the cameraman as he snaps the Phi Sigma Kappa group.



"Izzy" Durbin and Ikey" Kontakos . . . . Prof. R. D. McIntyre and "Dog" Endicott pause at the fort in St. Augustine, Fla., for a snapshot . . . . "Mahatma Ghandi" Woolridge poses without his goat . . . . The undefeated Milldew College eleven (Kercheval and Harry Walker are "ringers") . . . . Officer Kelly, the "Kampus Kop" . . . . That exalted organization of WORMS with "Prexy Wiggleworm," Jimmy Irvine, kneeling in front . . . . Berk Davis and "Babe" Burns pay their respects to two famous racers.



Niel Plummer and Marjorie Wiest parking on a boat ride . . . . Logan Van Meter and Mildred Holmes . . . . Jack Lentz and Judy Ochs appear contented . . . . Gene Cowley, the mighty Nimrod, "bags the limit" . . . . The KA's camp looks interesting with Kappy Waddle and Mary Andrews Person in their midst . . . . Hello, Bastin . . . . 'Tis docking time at Clifton . . . . Edna "Jitters" Brumagen is amused over something. (We wonder if it can be the cameraman?) . . . . Johnny Kincheloe is ready for a dip.



Jimmy Fahey says, "How-mi-doin'?" . . . . Bill Daniels joins a nudist cult . . . . "Beside a Waterfall" . . . . The ATO's settle down long enough for a picture to be taken . . . . No, not a giant—just a bit of trick photography with Arperd Olah as the subject . . . . Dot Martin and Johnny Duval taking things easy . . . . The KA's just go cruising along.

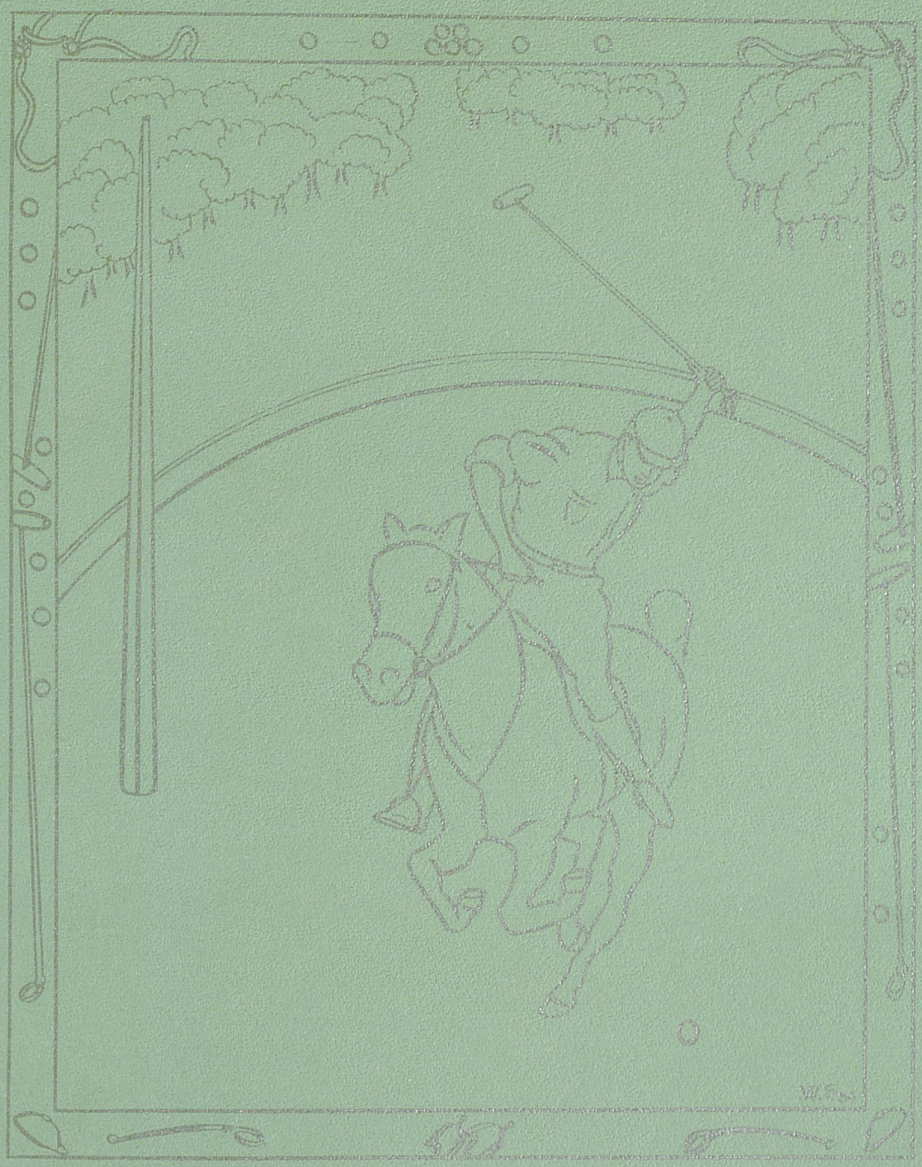

Athletics

FOOTBALL





EVEN though the 1933 football season was not the most disappointing in the history of the Wildcats, likewise in no manner could it be termed the most successful. Nevertheless, a season which produced such games as the Big Blue's 7-6 triumph over the Rambling Wreck of Georgia Tech and four other victories has at least these happy memories in spite of the five losses which balance the ten-game campaign.

From the opening game against Maryville, the Wildcats were an enigma to their followers. The sports writers said that they couldnt win, yet they did. Then the sports writers said that they could win—and they didn't.

At the beginning they were called offenseless wonders, yet they defeated Maryville, Sewanee, Georgia Tech, and Cincinnati on successive Saturdays. Then came games against Washington and Lee and Duke, among others, in which the Cats showed power to out-gain their opponents—and the Big Blue lost.



CAPTAIN KREUTER

The only respite from defeat in the late season was a victory over V. M. I.'s Flying Kaydets. Alabama, Tulane, and Tennessee enjoyed something in the nature of a field day against the Wildcats, and there you have the season in a couple of nutshells.

In spite of the very difficult schedule, the Cats had a rather promising outlook as the fall opened, since the material seemed to be the best in years. A squad of 44 hopefuls reported to Coach Gamage at the first practice, although many lacked experience.



M'MILLAN

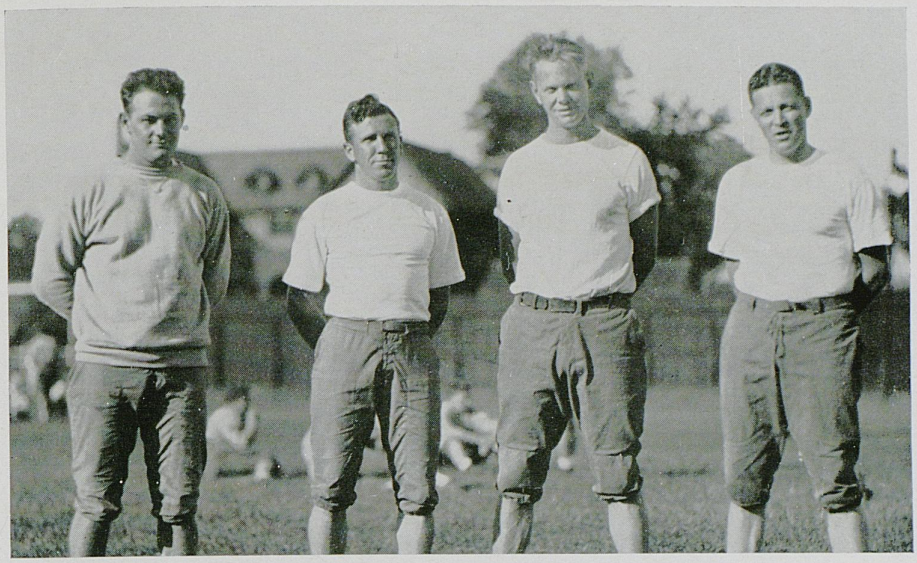

MILLER CAMPBELL SHIVELY GAMAGE

Even so, before the second game of the season had become history, it was evident that something was amiss. The Wildcats were outplayed by Sewanee and managed to win only by a 77-yard return of a punt by "Pug" Bach. Then on the following Saturday when the Kentucky supporters were very much afraid that the Golden Tornado of Georgia Tech might turn the game into a track meet, the Big Blue evidenced a fighting spirit, turning them back.

Following such a glorious battle the Kentucky fans began to feel that perhaps the Cats had found themselves, and some began to dream of achieving that elusive, yet ever-beckoning, championship. Then hopes and expectations dropped considerably when the margin of victory over Cincinnati was a field goal, booted by the unerring Kercheval, and the next week saw "Kentucky's Hope" fade before the Gallant Generals of W. and L. All in all, it was a most contradictory season, with the Cats finally concluding their football play with the rank of ninth, among the 13 teams of the new organized Southeastern Conference.



ASSISTANT CAPTAIN KERCHEVAL

The 1932 letter men elected Howard "Dutch" Kreuter to captain the 1933 squad, but Ralph Kercheval served in this capacity during a number of games, and the end of the season saw Kreuter and "Bud" Davidson, captain of the '32 team, on the bench and not in uniform. Moreover, the team that played against Tennessee was composed for the most part of men who had started the season as reserves.

His contract having expired, Harry Gamage announced prior to the Thanksgiving day game, that he would leave Kentucky at the end of the season, after seven years at UK. Chet Wynne was selected to pilot the Cats for the next three years.

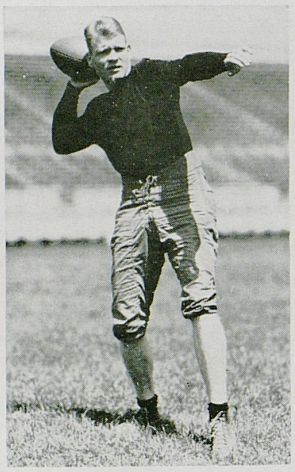

PRICHARD

Kentucky's shining light for the 1933 season was Ralph Kercheval, undoubtedly one of the best football players ever to trod Stoll field. "Kerchy" along with Ernest Janes, a center of the highest rank accomplished the "iron man" act by playing 60 minutes of almost every game. He was not only one of the finest punters in the country, but also one of the best passers, runners, tacklers, and blockers. In addition, he called signals, and was aptly called "Kentucky's one man football team." In spite of the team's many defeats he received national recognition by being placed on the All-American squad, and was given first honors in the Southeastern Conference. Joe Rupert, All-Southern end in 1932, made the second All-Conference team and was the first choice of the captains of the Big 13. "Kerchy," Bach, and Kreuter all played very successfully in post-season all-star games.

Eleven men finished their collegiate football career with the 1933 Wildcats. The senior backs were: Ralph Kercheval, Stanley "Pug" Bach, Tom Cassady, and L. E. Asher. The linemen were: Owen B. Murphy, Douglas Parrish, and Burton Aldridge, tackles; O. L. Davidson and Ray Fehrman, guards; and Howard Kreuter and John Frye, ends.

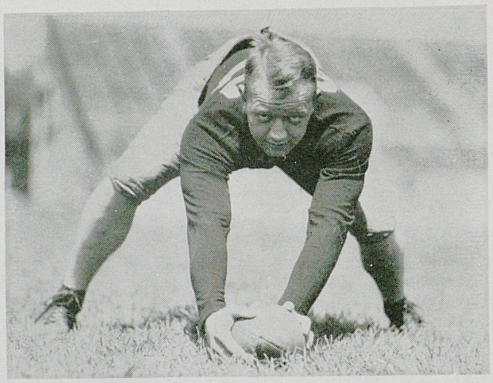

TICHENOR

Kentucky, 46; Maryville, 2

In the season's opener, played September 23 under the flood lights of Stoll field, 34 Kentucky men saw service. The contest was unique in that the Wildcats never punted, while in the games that followed, Kercheval's mighty kicking foot played an important part in the "kick, pass, and pray" type of play that the Wildcats displayed in action.



JEAN

It was Kerchy's intention to punt once in first quarter when the Cats had been backed up to their 13-yard stripe, but the pass from center was over his head and he found it necessary to recover the ball over the goal line, thus giving the Highlanders a safety, their only score of the game.

"Little Bo" McMillan flashed some excellent broken-field running, scoring two touchdowns and paving the way for another; while Kercheval, behind the best interference the Cats mustered during the contest, scored from the 40-yard line.

Kentucky, 7; Sewanee, 0

Surprised by Sewanee's inspired type of game and their greatly underestimated strength, especially on the defense, Kentucky was almost unable to function offensively and was held to three first downs to four for the University of the South until the final period when "Pug" Bach gathered in a punt on his own 33-yard line and rambled through the entire Sewanee team for the only score of the game.

The Cats could not get their aerial attack to function and completed only one pass. However, the defense was good and the work of O. B. Murphy and "Honus" Wagner was especially outstanding. Numerous times these two tackles broke through and downed the Sewanee ball carrier in his tracks.

This first football contest in the new Southeastern Conference was attended by Governor Laffoon and Col. Dan Beard, founder of the Boy Scouts movement.

Kentucky, 7; Georgia Tech, 6

This game was indeed the high spot of the season for Kentucky and all their defeats can not detract from the glory achieved in this battle. This Tech eleven defeated Duke in the final contest of the season after the Blue Devils had won nine games and were the outstanding contenders for an invitation to the Rose Bowl.

The offense of the Big Blue was not outstanding, but the fighting spirit manifest was more than impressive; their defense was not to be overcome by Tech's force, and Kercheval's superb kicking. No one who saw the Wildcats drive relentlessly for a touchdown in the first period, who saw Kerchy place the oval squarely between the uprights for the point that was to win the game, who saw Tech then come back with a battering assault to score early in the second quarter and after having missed the extra point to rage furiously against the Big Blue through what seemed to be an endless length of time, only to be halted three times within the very shadow of the goal posts by the inspired Wildcats of Kentucky, no one, indeed, will soon forget it.

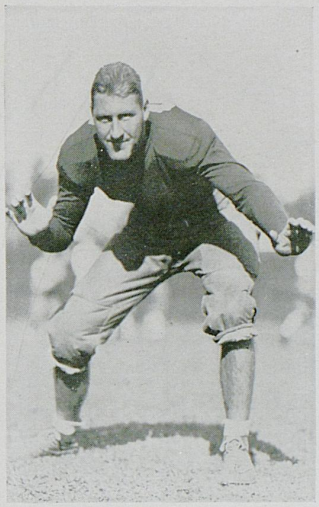

WAGNER



OLAH

To pick out any one for special honors from a group in which every player was fighting for all he was worth seems almost unfair, but at least two men made heroes of themselves in this game. Gene Shanklin, starting a game for the first time in replacing Jack Jean, who was out with a shoulder injury, played the entire 60 minutes in an absolutely faultless manner. O. B. Murphy, lightest man in the Cat line was the mainstay of the line. He crashed through to break up plays so often that it looked as though he had been placed in the Georgia Tech backfield.

Kentucky, 3; Cincinnati, 0

With three minutes left to play in a contest in which the Ohioans had rolled up ten first downs to six for Kentucky, Kercheval kicked a field goal for the only score of the game after the ball had been put into position by McMillan's return of a Bearcat punt.

In spite of large yardage gained by the Bearcats, they were seldom very deep in Kentucky's territory and the game seemed destined to end in a scoreless tie until Kercheval's kick



JOBE

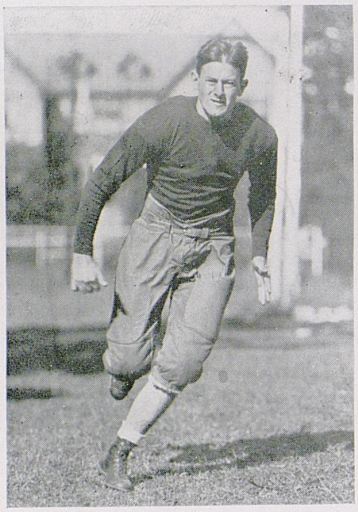

JACOBS

saved the day (or rather the night, since it was the Wildcats' third and last game played under the flood lights.) The largest crowd ever to witness a football game in Cincinnati jammed the bowl on Carson field to witness the Kentucky-U. C. struggle.

O. B. Murphy received a fracture of the sinus bone during the first period that ended his football career. The entire contest was a rough and tumble affair, and a few plays after Kentucky's score there ensued a fight between players of the two teams that bid fair to end in a free for all, but the matter was well handled by the referee and the game continued in an orderly manner.

Kentucky, 0; Washington and Lee, 7

This was the first of the many inconsistencies of the Wildcats' season, and those who witnessed the game could hardly believe that this was the same team that had fought so nobly against Georgia Tech. Playing in a sluggish manner the Kentuckians, even though gaining eight first downs to seven, were unable to halt the scoring thrusts of the Generals and emerged from the contest on the short end of a 7-0 count.

The Generals drove almost the entire length of the field in the third period and scored on a shovel pass from Seaton to Sawyer and barely missed scoring again a short time afterwards when a field goal failed by inches.



JANES



SHANKLIN

This was the first defeat at the hands of W. and L. in four years. Last season the Cats trounced the Generals overwhelmingly 54 to 7. Kentucky lost an excellent tackle in this fray as Bill Tichenor, a sophomore, injured his neck to the extent of two fractured vertebrae, thus bringing an end permanently to his days of football combat.

Kentucky, 7; Duke, 14

For the thirteenth time a Wallace Wade team defeated Kentucky, and for the fourth time an aggregation of Blue Devils from Duke, although outgained, outplayed, and outfought in every instance, were able to overcome the Wildcats.

The Cats displayed their best offense of the season and richly deserved at least a tie. Indeed, had it not been for a couple of fumbles at critical moments a different story might have been written into the records.

The first Duke score came in the early minutes of play after Bach fumbled Laney's punt, which was

recovered by Wentz near the goal line. In the second quarter the Big Blue drove from their own 29-yard line to the Duke 17-yard line. From this position Kercheval tossed a pass far over into the corner of the end zone to Johnny Frye.

Duke showed its best offensive power in the third quarter and although being repulsed several times, once on the one yard line, they were not to be denied and after a 28-yard run by Cornelius, he scored as the quarter ended.

Kentucky had two last quarter opportunities to score when passes slipped off the fingers of the potential receivers. Freddie Crawford, Duke's All-American tackle, failed to show his strength and most of the Cat gains were over his side of the line.

Kentucky, 0*; Alabama,* 20

Even though outplayed from the opening whistle, the Cats were able to stem the Tide during the first quarter, but after Millard Howell's 54-yard sprint for a score on the first play of the second stanza, there was no doubt as to what would be the outcome of the tilt.

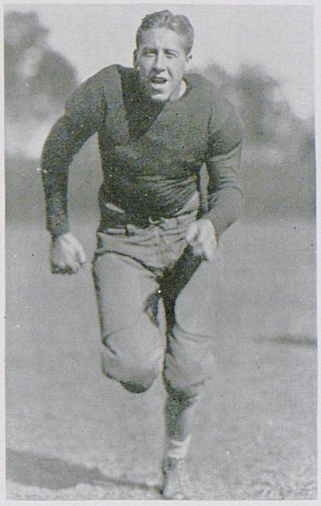

MILLER

Alabama gained on every type of play almost at will, while Kentucky could scarcely dent the Crimson Tide's defense until the game was almost over when its passing attack began to function. Kerchy tried a place-kick from the 26-yard stripe in the first quarter but it fell short.

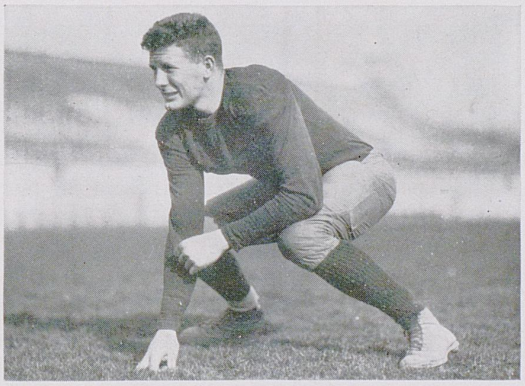

PARRISH

Alabama's two other touchdowns were the culmination of a series of drives through and around the line which began in their own territory. The Tide made two other touchdowns which were called back because of penalties. The final statistics show that Howell out-kicked Kercheval, but Kerchy was called upon to kick ten times during the game and every time the ends rushed him so that his kicks were hurried. His punts averaged 46 yards.

Kentucky, 21*; V. M. I.,* 6

Although four of the regulars were injured in the tilt with the Tide, the men who filled these places came through in great style and, led by Kercheval and Bach, the Wildcats had little trouble in scoring three touchdowns against the Flying Squadron. Kentucky had the ball on the one-yard line with a first down as the game ended.

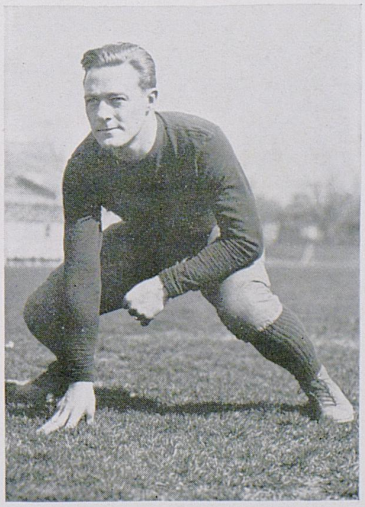

ALDRIDGE

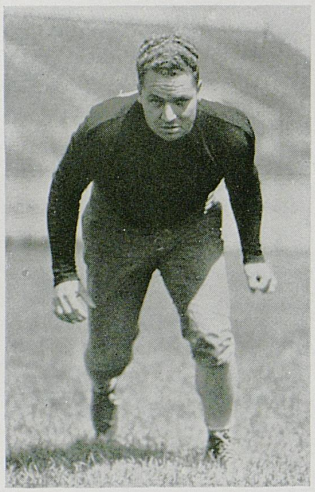

KELLY

The many reserves who took part in the game put forth a very creditable performance. The Flying Squadron scored in the second quarter after a brilliant 68-yard march with Bill Smith making most of the gains.

Kentucky, 0; *Tulane,* 54

If the Georgia Tech contest was the brightest spot of the season, this game was indeed the darkest. Even after their other defeats the Cats were conceded a fair chance of stopping the Wave, but the Greenies, led by "Little Preacher Roberts," scored four times in the first quarter and once in the second.

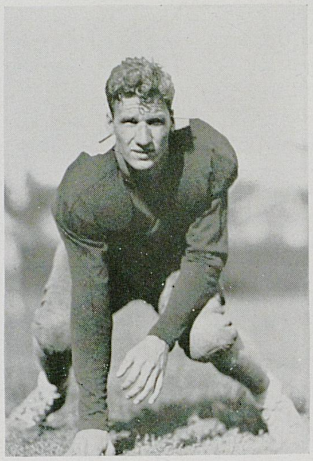

DARNABY

After Tulane's first onslaught, which started with a 75-yard sprint by Roberts, Coach Gamage substituted freely and the Wave was unable to score in the second half while the Wildcats threatened twice. The Cats' best opportunity was muffed when Joe Rupert barely missed a pass over the goal line.

The Kentuckians seemed to have been stricken by the suddenness of the Green Wave's attack and their defense improved immensely after the first quarter, but the recovery was too late. After the boys had shed their heavy blue jerseys they suffered less from the terrific heat and their play was much better.

Kentucky, 0; *Tennessee,* 27

Once more the Vols paraded forth with the cherished Keg before the thousands of homecoming spectators on Stoll field and soon afterwards proceded to take the same Keg back to the city of Knoxville. This time the Tennesseans did not carry off the trophy in high glee, but seemed more or less to sympathize with the hapless Wildcats.

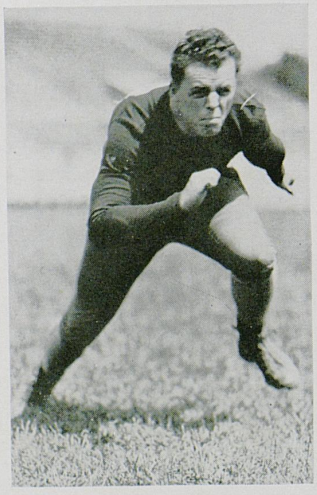

FISH

Eight of the eleven who started the game against the Volunteers were reserves, and although these men did the best they could, the Orange clad team was simply too much for them. The Vols scored twice in the first quarter, once on a 56-yard jaunt

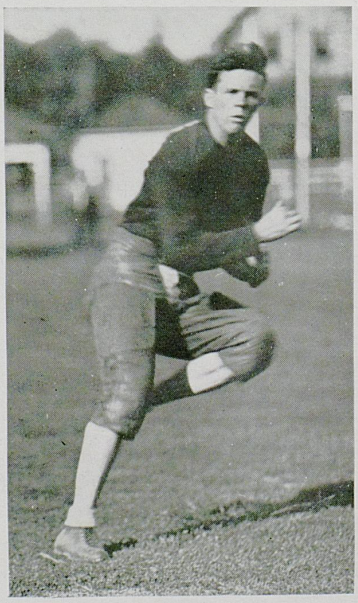

BACH

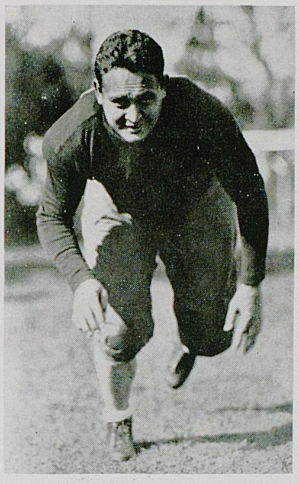

DAVIDSON

by Beattie Feathers, and once on a pass over the goal line from Vaughn to Pounders.

At no time did the Cats make a serious scoring threat, but in the third quarter Kercheval attempted a field goal from the 38-yard line, which was partly blocked. In the final period they were able to reach the 22-yard line, but McMilian's attempt to pass over the goal line from this point was intercepted.

LETTERMEN FOR SEASON

At the conclusion of the season a banquet was held at which the gold footballs and letters were presented, but it was decided to postpone the election of a captain until next fall.

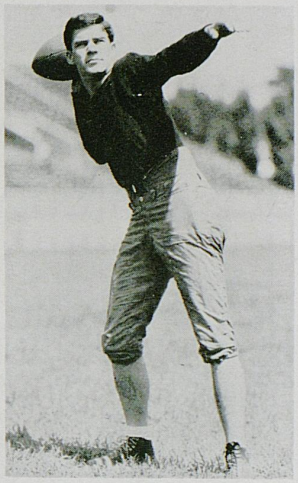

AYERS

Twenty-six letters, an unusually large number, were awarded to the following: Ralph Kercheval, Howard Kreuter, O. L. Davidson, Stanley Bach, Ernest Janes, Burton Aldridge, John Frye, O. B. Murphy, Douglas Parrish, Tom Cassady, L. E. Asher, Clarence Ayers, Jack Jean, James Darnaby, William Fish, William Jobe, Norris McMillan, Arperd Olah, Robert Pritchard, Joe Rupert, Eugene Shanklin, Sheldon Wagner, Harry Walker, William Jacobs, W. J. Tichenor, and Henry Kelley, and a manager's "K" to Lloyd Featherston. Henry McCown was selected as manager for the 1934 season.

The results of the 1933 season: Kentucky 46, Maryville 2; Kentucky 7, Sewanee 0; Kentucky 7, Georgia Tech 6; Kentucky 3, Cincinnati 0; Kentucky 0, W. and L. 7; Kentucky 7, Duke 14; Kentucky 0, Alabama 20; Kentucky 21, V. M. I., 6; Kentucky 0, Tulane 34; Kentucky 0, Tennessee, 27.

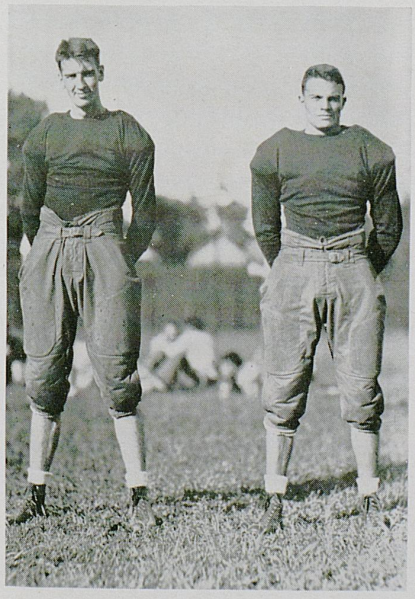

MURPHY FRYE

The 1934 schedule includes ten games: Sept. 22—Maryville at Lexington; Sept. 29—Washington and Lee at Lexington; Oct. 6—Cincinnati at Cincinnati; Oct. 13—Clemson at Lexington; Oct. 20—North Carolina at Chapel Hill; Oct. 27—Auburn at Lexington; Nov. 3—Alabama at Lexington; Nov. 10—Southwestern at Memphis; Nov. 17—Tulane at Lexington; Nov. 29—Tennessee at Knoxville.



RUPERT



FRESHMAN FOOTBALL

Playing hard and fast football, the University freshman team provided stiff scrimmage competition for the varsity eleven and developed enough plays to easily defeat the Rats from Vanderbilt University, 19 to 6, but failed in their only other game when a blocked kick rolled behind the Kentucky goal line to give the Tennessee freshmen a 7 to 0 victory. The Southeastern Conference allows only two games for freshman football teams.

Bert Johnson was the outstanding man for the Kittens. Alternating between quarterback and halfback, Johnson battered his way through both opponents for long gains while his punting kept Kentucky out of the danger zone several times. Two other former Ashland High school players, Kouns and Farris, proved themselves ready for varsity competition.

Coach Pribble started Farris as fullback in the first game with Walker as halfback but shifted the two before the second game. Walker was a hard, shifty driver. Meyers proved himself the best of the centers while Ward, Rodes, Wallace, linemen, were the only others who started both games. Coach Pribble used Bryant, Bates, Seller, and Terry in other line positions and developed a fast charging forward wall that could withstand punishment from the varsity.

Numerals were awarded at the end of the season to: Auping, Bates, Bryant, Crawford, Durham, Enneking, Farris, Forsythe, Greenwell, Harris, Siler, Johnson, Kouns, Martin, Myers, Murphy, Neverdoski, Orr, Rodes, Fowler, Sullivan, Carry, Donovan, Walker, Wallace, and Ward.

BASKETBALL



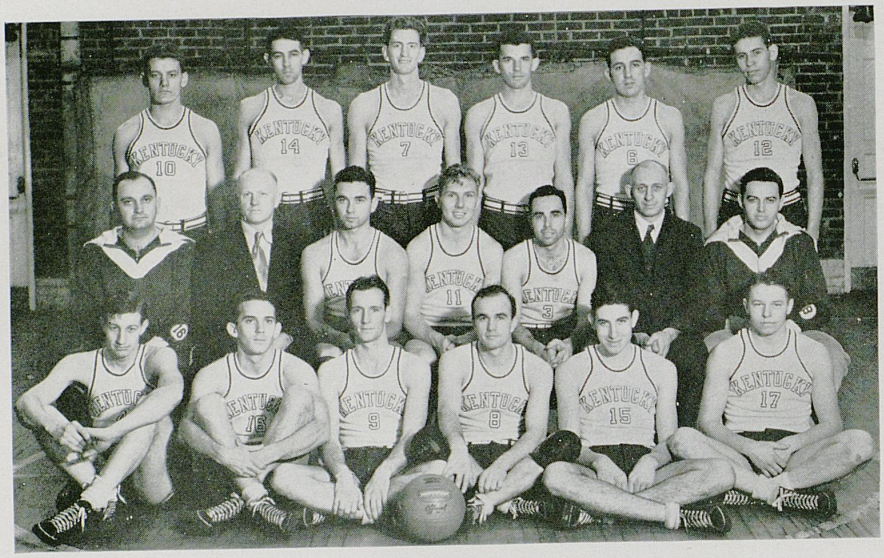

VARSITY BASKETBALL

With only two regulars back to form the nucleus of his team Coach Adolph Rupp's Wildcat basketeers looked forward to a somewhat mediocre 1933-34 basketball season, but developing fast, they piled up a brilliant record of 24 consecutive wins to tie the record set by Duquesne University.

The Wildcats went to the Southeastern Conference tournament as the top-heavy favorites but were upset in their first game by the University of Florida. The loss was a surprise to everyone. To followers of basketball it illustrated again what may occur when an over-confident team off form meets the desperate underdog whose "flash in the pan" brilliancy is in top form for the game.

The two outstanding games of the year were with Alabama and Cincinnati. The Tide was conceded to have the best team in the South. They were as fast as the 'Cats and were far larger in height and weight. Luck seemed to be with Kentucky the first time they defeated Alabama at Birmingham, 33 to 28, but when they defeated the Red Elephants again in a return game in Lexington, 26 to 21, there was no doubt that Kentucky had the best basketball squad in the Southeastern Conference.

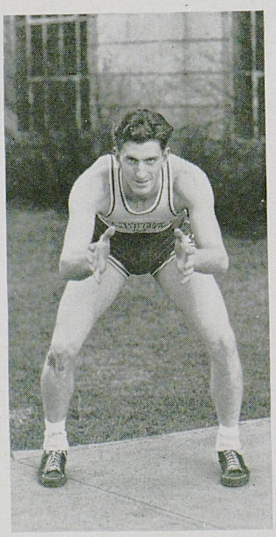

DE MOISEY

Cincinnati brought down a team that fought Kentucky to a standstill and only by their extreme good work in the second half were the Kentuckians able to win.

Captain John "Frenchy" DeMoisey was the outstanding player on the Big Blue quintet and was named all-conference forward for the second consecutive year. He was also mentioned on the all-American team. DeMoisey played his best brand of ball and it was in this last year that he developed his deadly free-wheeling shot to its utmost accuracy. He was a brainy captain, a clean opponent, and extremely popular with the fans and his teammates.

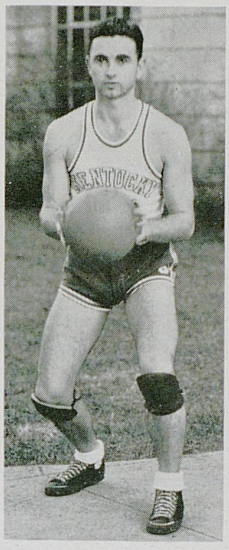

LAWRENCE

Davis, the pint-sized guard, played a great game of ball all season to make all-conference and all-American mention. Tucker and Lawrence worked together in a smooth passing attack that was hard to stop. Their teammates showed appreciation for their excellent work by electing them co-captains for the following year.

Anderson, guard, and the fifth of the first team combination, was a colorful and dependable player at all times. Fast on his feet he was an unequalled ball hawk whose ability at the backboard was nothing short of uncanny. Time and again his breaking up of the opponent's passing attack saved the game for Kentucky.

Besides DeMoisey, Evan Settle and C. D. Blair were the graduating seniors of the group.

This season's team was the fourth coached by Adolph Rupp and in spite of material and experience, came up to, if not surpassed, his great teams of the past. With the splendid group of unbeaten freshmen coming up next year it seems that Rupp can be depended on to turn out another championship team.

Kentucky, 53; *Alumni* 20

To open the season, the Wildcats played a practice game against the Alumni, but nothing could be denoted from this fray, inasmuch as the Alumni were all in poor condition and their lack of organization could not give any competition whatsoever to the varsity. It did show, however, that the boys were hitting the basket and that they had a team with potential scoring power that could be worked into a real threat.

Kentucky, 41; *Georgetown,* 12

The first intercollegiate game of the year was against the Georgetown Tigers. They put up a stiff fight against Kentucky in the first half but the Big Blue soon found the weaknesses and warming to their task easily routed the Bengals. Coach Carey Spicer, former Big Blue star athlete, could not compete against Coach Rupp's Big Blue.

Kentucky, 48; *Marshall,* 26

Maintaining their better than a-point-a-minute record for the current season, Coach Rupp's boys registered their third victory at the expense of Coach Tom Dandelete's Thundering Herd from Marshall College. Marshall College had an excellent team that developed an enviable record in their own conference and in the first minutes of their tilt with Kentucky the game took on a dangerous aspect. However, the Big Blue soon located the weak spots and easily pulled away to a substantial lead.

With the start of the second half, Rupp freely substituted his men to show the crowd that he also had some substitutes that could play ball.

Kentucky, 31; *Cincinnati,* 25

Cincinnati gave Kentucky their first real test of the year. Coached by the all-American football player, Tay Brown, the Bearcats had a fast aggregation, superior both individually and as a team. Austing, the center, proved to be one of the high point men of their conference.

The game had no sooner started when it was obvious that the 'Cats were in for the battle of their lives. Austing employed a short pivot shot that was deadly and netted the first eight points for his team. DeMoisey couldn't seem to guard this man, trying as hard

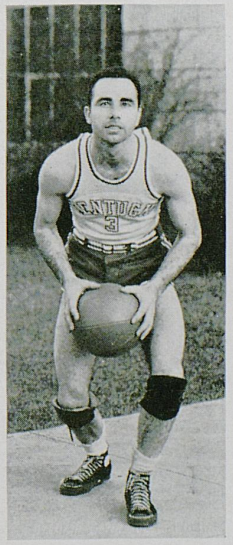

DAVIS

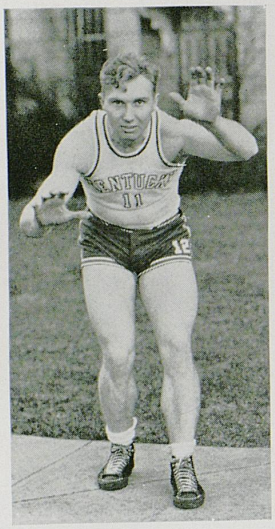

ANDERSON

as he could. With only nine minutes of the first half remaining the Bearcats were out in front by a 13 to 9 score. The Wildcats spurted desperately and at half-time Cincinnati was trailing by two points. The Bearcats employed a passing attack that went from sideline to sideline, the object being to draw the opponents out to the sides, leaving the center unprotected. This would then give them the opportunity to break in fast with a block play and a crip. The wily Rupp was cognizant of this fact, however, and instructed his men to stay inside and guard for that type of play. His method proved effective to the point that not once were the Bearcats able to score on this type of basketball tactics.

After a rest period that Big Blue team came out on the floor with a burst of speed that gave them a 31 to 25 victory. DeMoisey was shown a different way to guard against Austing's pivot shot and that threat was practically eliminated. Davis was high point man with 11 points.

The game, although played hard, was clean fought and close. In the estimation of many of the fans it was as good a game as has been seen in the Alumni gymnasium.

Kentucky, 32; Tulane, 22—Kentucky, 42; Tulane, 29

Making their first trip south during the Christmas holidays, the Wildcats paid a visit to New Orleans where they encountered Tulane on two consecutive nights and defeated them both times. The Cats were beginning to function like a big-time club and took the measure of Tulane with ease.

The first night the Big Blue, somewhat tired from their long trip, were shooting rarely but these few shots were accurate as they outplayed the hard scrapping Green Wave. DeMoisey gave the fans a treat when it came to scoring as he scored the first ten points of the first game. DeMoisey did not limit himself to any type of bucket shooting but made them by free-wheeling, follow-up, crip, and from the field.

In the second half, Tulane tightened their defense around him and then Davis cut loose to score 11 points and take high point honors.

The first night's game took the stamina and heart out of Tulane and they played a listless and sluggish game. Kentucky substituted freely in this game or the score would have been much more than it was.

The game was cleanly played and few penalties were given out. In a way these two wins were gladly accepted by the Wildcats after the way the football team has been losing to the Green Wave.



TUCKER

Kentucky, 44; Tennessee, 23

The Cats were successful in their last invasion of the Southland and with Captain DeMoisey and "Primer" Davis in top form, the Cats had an easy time in defeating the Tennessee Vols in the Memorial Field House at Knoxville. Tennessee, with the best team they had had in five years, was expecting to do things to the Wildcats.

Never threatened, the Kentuckians led by wide margins. The score was 24 to 5 at the half. DeMoisey and Davis were allowed to start and show their wares which they did by amassing 20 and 10 points respectively. Davis was in fine form and except for being weak on free throws did considerable damage to the Tennessee offense. DeMoisey made 17 of his points in the first half, but his recent attack of influenza was apparent in the second half.

The second half of the game was more even, Kentucky only scoring two points more than Tennessee. Anderson did an outstanding brand of guarding for Kentucky, constantly breaking up Tennessee's passes and holding his man scoreless. His excellent work kept Tennessee from gaining possession of the ball and became a threat in the second half.

Lawrence did a good job at his forward position and Lewis held up the center position in great shape when he was substituted for DeMoisey in the second half. A capacity crowd was out for the game.

Kentucky, 55; *Sewanee,* 16

Substitutes started for Kentucky and they operated slowly and somewhat raggedly but soon warmed up into an irresistable, smooth-working, high-scoring combination. Tucker took high point honors with 14 to his credit, while Lewis was second with eight points.

Sewanee's desperate attempts to work the ball into scoring territory failed because of the close work of the Kentucky guards.

Kentucky, 33; *Alabama,* 28

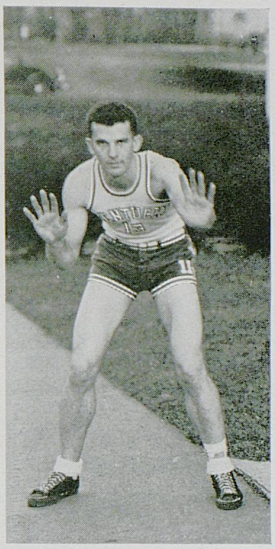

B. DAVIS

A capacity crowd filled the gym at Birmingham to see the Crimson Tide go down to a 33 to 28 defeat at the hands of the Wildcats in one of the most thrilling games of the year. At the half the score stood 17 to 15 with the Cats on top, but with the beginning of the second frame the Tide brought forth a surprise attack that carried them into the lead. This was soon overcome by the Wildcats and they played a slower, more cautious game for the rest of the fray.

At the start of the game both teams were undefeated. Alabama was rated to have the best team in the south. With such players as Connaster, Kimbrough and Walker—all players with a national recognition—it is easy to understand why they were supposed to have the best ball club.

The accuracy of the shooting and passing was a thing to note in this game. After DeMoisey was out of the game on fouls Lewis did a good job at center and controlled the tip-off a good share of the time he was in action.

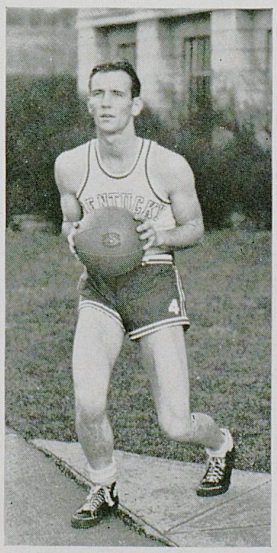

BLAIR

Kentucky, 26; *Alabama,* 21

Over 4,500 people jammed the Alumni gym to see the Wildcats trim the Crimson Tide in a return engagement.

The Blue team displayed a skill that surpassed all other demonstrations of the season to win this twenty-first consecutive victory. The Tide tried every trick of the game they knew in an effort to pierce the air tight defense of the Kentuckians.

The Tidesmen had every advantage over Kentucky—reach, weight, size, and speed. They practically controlled the ball three-fourths of the time. Their gaining the tip-off was never stopped. The main cause of the victory was that the Cats sank eight out of eight free throws and Lawrence, with uncanny marksmanship, made ten points while Davis was right behind with nine.

Kentucky, 49; *Georgia Tech,* 29

The Wildcats, through over confidence, played a ragged and uninspired game. By defeating Tech they tied Notre Dame's record of 22 consecutive victories.

Georgia Tech used a queen system of offense. They weaved the ball back and forth across the front of the field and to the sidelines. This would tend to make the players move out from under the basket, whereupon a Tech man would cut in fast for a crip at the end of a long pass from the outside. This system failed as the long passes were not completed.

At the start of the second half, Coach Rupp sent in an entire new team. This quickened the game a little but the handling of the ball did not improve.

Kentucky, 60*; Sewanee,* 15

Flashing a crushing, unstoppable offense, Kentucky's point-a-minute conference champions used every man on the squad to drop Sewanee 60 to 15 for their twenty-third victory.

Coach Rupp's new combination of Lewis at center and DeMoisey at forward started the route in the middle of the first half after a somewhat sluggish start. The score stood 21 to 7 at the half. During the rest period the new combination got some good advice from Coach Rupp and starting with the second half they burst into full swing and led by Lewis, who was high man with 16 points, the regulars ran up 22 points in 15 minutes.

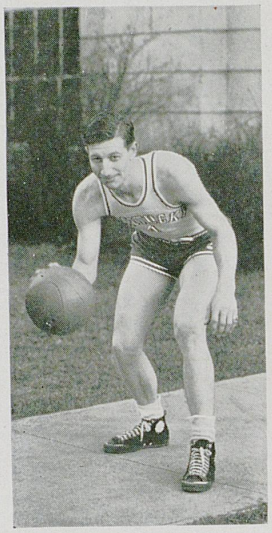

JEROME

Davis sat on the sidelines resting for the tournament but the substitutes went in to carry on almost as well as their bigger brothers and sometimes at a faster clip. Their guarding was nothing short of sensational. The second period was more than half over before Sewanee could score again. Then for a short period of three minutes, Pearson, the diminutive Sewanee forward, went on a one-man scoring spree to ring up two field goals and two foul throws.

The remainder of Sewanee's three points were made via the foul route. The game was fast and cleanly played, much unlike the game with Georgia Tech. DeMoisey was second highest point man, scoring 12 points during the short time he was in the fray. Lawrence, Jerome, Settle, Tucker, and the backboard genius, Anderson, all came in for a good measure of praise.



SETTLE

Potter's and Blair's long shot accuracy received considerable applause from the enthusiastic fans. Taylor, Tierney, and Davis finished in the lineup for Kentucky in a brilliant ball-hawking manner that showed their coaching and five-man teamwork.

Kentucky, 47*; Vanderbilt,* 27

Playing their last conference game for the current season the Wildcats won their twenty-fourth consecutive victory. Captain "Frenchy" DeMoisey, playing the last game on his Alma Mater's home floor, put finis on his basketball career in one of his most outstanding net games. Scoring 25 points, 21 of which were garnered in the first half, DeMoisey was phenomenal in his ability to score from all angles and manners. Whether it was on the end of a fast break, a field goal, a foul throw, or his special brand, the "free-wheeler" DeMoisey scored. He dropped a couple of free-wheelers from the corners of the court that had the Vandy boys talking to themselves.

Vanderbilt played a fast, excellent game, especially in passing. At the start of the second half, Coach Rupp kept the same lineup, but after it had gotten under way, he substituted his entire second team "Primer" Davis, who had been out of the game because of an injured shoulder, went in the last two minutes of play, and as he came onto the floor he received considerable applause.

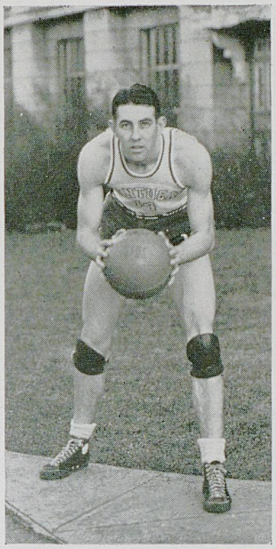

LEWIS

SOUTHEASTERN TOURNAMENT

Kentucky went to the tournament as the favorite. They drew a bye for the first round and Florida for the second. Florida possessed a fair team which had played less games inside the conference than outside. In the past few years Florida had entered as the underdog and had in two cases knocked the favorites out of the running. Although this was mentioned no one conceded Florida a chance of upsetting Kentucky as to all indications it seemed that Kentucky and Alabama were ceded to play in the finals.

The Cats were so engrossed on playing Alabama for the finals that they did not give any thought to Florida. The court was new with a particularly poor lighting arrangement. This lighting arrangement was the cause of poor shooting as the percentage of shooting that the Blue team did at Atlanta is the poorest record for them. The 'Gators played in desperation. There was no question they were "on." Kentucky played sloppy and sluggish ball, continually losing control of the ball. In spite of Kentucky's lack-lustre playing they were always about even in the scoring and the Cats had several chances to win the game which they failed to take advantage of. Foul shooting which has always been such a strong point with Kentucky was extremely bad since they made about 10 per cent of their usual quota. Lawrence could not seem to get going and did not score a point.

At half time the score stood 22 to 21 with Florida on the long end. A few minutes after the second frame opened the Wildcats started connecting with the basket and took the lead once by a 27 to 24 score. It seemed as though the great "power house" was at last beginning to click but the rally was short-lived as the 'Gators made three baskets in succession to take the lead which was never overcome.

In the last few minutes the Cats gave everything they had to get some markers, leaving their defense wide open, but their energy was of no avail and they went down in defeat after playing a game that did not in any way show the brand of ball that the Big Blue could really play.

LETTERS ARE AWARDED

The annual Lexington Alumni banquet was held at the Phoenix hotel for the squad upon their return from the tournament. More than 200 guests were present to see the awards of letters to 11 varsity players and numerals to 10 freshmen. S. A. "Daddy" Boles made the presentation of the varsity letters and Len Miller, freshman coach, made the presentation of the numerals. Miss Marguerite McLaughlin presided as toastmistress for the affair. Speeches were made by Pres. Frank L. McVey, Coach Adolph Rupp, and the retiring captain, John "Frenchy" DeMoisey.

Lawrence and Tucker were named co-captains for the following season. Those receiving letters were: Capt. John DeMoisey, Garland Lewis, Dave Lawrence, Sam Potter, Evan Settle, Herbert Jerome, Jack Tucker, Berkley Davis, Milerd Anderson, C. D. Blair, and Bill Davis.

A letter was also given to Carey Burchett, manager. George Campbell was named manager for next year.



POTTER



FRESHMAN BASKETBALL

With the greatest collection of freshman basketball players ever assembled at the University, Coach Len Miller developed a team that went through a season of 16 games without defeat and scored victories over the best high school and college freshman teams and many independent athletic clubs in the state.

Led by the charging LeRoy Edwards, and Ralph Carlisle, center and forward respectively, the Kittens ran up huge scores over over all opponents and in only two cases were held to less than 40 points.

Players who were awarded numerals at the end of the season were: James Atchison, Courtland Bliss, Ralph Carlisle, Howard Dale, John Donahue, LeRoy Edwards, James Goforth, Russell Ellington, Charles Heinrich, and Cyril Young.

Freshman Sores, 1934-1935

Kentucky, 51; Dunn Drug, 12
Kentucky, 47; Georgetown, 21
Kentucky, 52; Covington Y.M.C.A., 17
Kentucky, 68; Wilmore Athletic Club, 20
Kentucky, 68; Irvine Athletic Club, 14
Kentucky, 34; Williamson, W. Va., 21
Kentucky, 44; Paritz All Stars, 25
Kentucky, 58; Eastern Normal, 28
Kentucky, 41; Paris Athletic Club, 21
Kentucky, 34; du Pont Manual, 10
Kentucky, 52; Coffman Red Devils, 17
Kentucky, 61; Cincinnati All Stars, 27
Kentucky, 55; Georgetown, 24
Kentucky, 49; Eastern Normal, 31.

TRACK





VARSITY TRACK

Coach "Bernie" Shively's varsity track team traveled through the 1933 season in fair fashion, winning two out of four meets. They won their dual meets from Vanderbilt and Berea and lost by close margins to Georgia Tech and Tennessee. At the close of the season Coach Shively took Captain Baker and Captain-elect Doug Parrish to the Southeastern Conference track meet at Birmingham where they accumulated six points to give Kentucky eighth place.

The season was considerably more successful than the record of wins indicates in that several outstanding men were discovered who will be invaluable to the team for the 1934 season.

"Red" Parrish, the most consistent winner on the team, accumulated 81 points in the three meets in which he participated. He was not in the Berea meet because of his father's illness. Doug was undefeated in the hurdles and established a new University record in the 120-yard high hurdles, going the route in 15:3. At the Southeastern Conference meet Parrish placed third in the high hurdles and fifth in the low hurdles. As a reward for his good work, Doug was elected captain for the 1934 season.

Kercheval, the football star, did good work with the javelin and in the high jump. Captain Baker was invaluable to the team with the points he gained in the distance events. Charlie Gates, Armer Mahan, and Joe Rupert were the promising sophomores of the group.

The following men received letters in track: Carroll Ball, Douglas Parrish, Malcolm Foster, Ellis Johnson, Tom Cassady, Armer Mahan, Charlie Gates, Howard Baker, Harry Emmerich, Gene Miller, Ralph Kercheval, Frank Seale, Joe Rupert, and Sam Tuttle. A manager's "K" was awarded to manager Robert Adams. J. Frank Adams was named manager of the track team for the following year.

Kentucky, 64½; *Vanderbilt,* 52½

Making their first appearance of the season and performing for the most part in a driving rain, the Wildcat track squad, led by Doug Parrish, conquered the Vanderbilt Commodores 64½ to 52½ on April 21 on Stoll field. In spite of the soggy track and cold wind the Cats operated very impressively to take their first meet of the season.

Vandy's vaunted mile relay team fell victims to the Kentucky quartette composed of Foster, Parrish, Johnson, and Cassady, all football men. This victory was the crowning glory of the afternoon as the Commodores have had an undefeated relay team for many years.

"Red" Parrish gained the cognomen "one-man track team" in this meet as he was undefeated in all six events that he entered. He took first place in the 100-yard dash, 220-yard dash, 100-yard high hurdles, 220-yard low hurdles and tied for first place in the pole vault. He also was a member of the winning relay team.

Georgia Tech, 67; *Kentucky,* 64

Victory in the mile relay gave the Georgia Tech track team a three-point victory over Kentucky in a hard fought meet before a large crowd on Stoll field. Although the Cats were in the lead most of the afternoon they could not pile up enough points to assure a victory.

Parrish was again the big point-getter for the Blue team, scoring 17 points of his team's total. His best performance was seen when he established a new University record of 15.3 in the 120-yard high hurdles, and won the low hurdles in the fast time of 25.3. He also placed second in the 220-yard dash, third in the hundred, and second in the pole vault.



BAKER PARRISH

Captain Howard Baker had little difficulty in capturing the two-mile event and placing second to Mahan in the mile run. In the two-mile grind he trailed his competitors in the early laps but sprinted in the final circuit to win handily.

Armer Mahan, a promising sophomore, ran a nice race in the mile to win over Baker by a narrow margin. The pace was too grueling, however, as he was forced to drop out of his other specialty, the half-mile, which was taken by Charles Gates.

The field events were fairly evenly divided with the Wildcats doing better than was expected when the season opened. Ralph Kercheval won the javelin throw and placed second in the broad jump. Frank Seale placed second in the shot put as Dean of Tech heaved the iron ball 43 feet, 6 inches to win the event. Sam Tuttle again won the discus throw with Joe Rupert taking third position.

In the mile relay, the first two men opened up a slight lead but Davenport and Galloway, running in third and fourth position for Georgia Tech's sprinters, finally gained the victory for the "Ramblin' Wreck." Galloway, the sprint star for the visitors, was in exceptionally fine form and won both the 100 and 220-yard dashes in fast time.

The summary:

100-yard dash—Galloway (T) first; Moore (T), second; Parrish (K), third. Time :09.9.

220-yard dash—Galloway (T), first; Parrish (K), second; Kelley (T), third. Time :22.4.

440-yard dash—Davenport (T), first; Cassady (K), second; Foster (K), third. Time :52.7.

Half-mile—Gates (K), first; Davenport (T), second; Baker (K), third. Time 2:05.7.

Mile—Mahan (K), first; Baker (K), second; Geggenheimer (T), third. Time 4:45.2.

Two-mile run—Baker (K), first; Campbell (T), second; Gatewood (T), third. Time 10:41.9.

120-yard high hurdles—Parrish (K), first; Emmerich (K), second; Dean (T), third. Time :15.3.

220-yard low hurdles—Parrish (K), first, McMichael (T), second; Dean (T), third. Time :25.3.



MILLER

High jump—York (T), first; Tuttle (K), second, and Miller (K), tied for second place. Height 5 feet, 6 inches.

Javelin—Kercheval (K), first; Lackey (T), second; Dean (T), third. Distance, 166 feet, 5 inches.

Discus—Tuttle (K), first; Dean (T), second; Rupert (K), third. Distance, 122 feet 5 inches.

Pole Vault—Cummings (T), first; Parrish (K), second; Kercheval (K), third. Height, 11 feet.

Shot put—Dean (T), first; Seale (K), second; Lackey (T), third. Distance, 42 feet 5 3-4 inches.

Relay—Georgia Tech. Time, 3:33.1.

Kentucky, 96½; *Berea,* 34½

Taking eleven first places, tying for one more, and gaining a majority of the firsts and seconds, the Wildcat track team scored an impressive 96½ to 34½ win over the Berea track squad at Berea in the third meet of the season.

The Cats competed without the star sprinter and pole vaulter, Doug Parrish, but "Cuzey" Foster showed his old time form to aid the Big Blue by turning in a win in the century. Foster was clocked in :9.9 seconds, which was a new record for the Berea track.

The Cats were superior in every event except the pole vault and low hurdles, and tied for a first in the high jump. Howard Baker, ace distance man, accounted for two first places by coming home in both the mile and two-mile events. Carter, Berea miler and two-miler, gave Baker a fight in both races but the Cat captain flashed from behind and closed the gap both times to win handily.

Johnny Carter led the field almost all the 440, but gave way to a Berea threat on the back stretch and Ellis Johnson driving like a miniature steam engine raced from behind to win, as Tom Cassady finished a close second.

Charlie Gates, the Big Blue's promising sophomore half-miler, displayed good form in annexing his second consecutive win in this event.

Ball, Cassady, and Foster finished one, two, three in the 220, hardly a step apart. The time was fairly fast, with the winner being clocked in :22.5.

Joe Rupert took firsts in both the discus and shot put as the Cats swept these events. Kercheval won the javelin throw with a nice heave of 177 feet 3 inches. Kerchy got away one of his best throws of the year in the spear throw and took high honors for the afternoon with 13 points.

The Mountaineers presented a galaxy of star performers in the jumps and pole vault. With Parrish out of the lineup, the Cats had little chance to win the pole vault as both of the Bereans vaulted 11 feet, three inches and failed to break their tie. Don Braden, making his first appearance of the year for the Wildcats, tied with Gibson of Berea for a first in the high jump, both men going out at 5 feet, 8 inches. Kercheval took a first in the broad jump, but Berea accounted for the other two awards.

In the mile relay, the issue was never in doubt after Cassady had opened up on the back turn and the remaining runners, Carter, Johnson, and Foster protected the lead and won by a good margin.

Emmerich won the high hurdles, with Wyatt, Berea, second. Emmerich broke his stride in the 220 lows and Wyatt won as Emmerich slid across the final line, with Kercheval a close third.

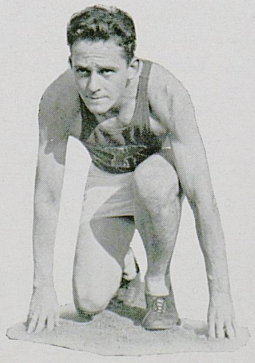

CARTER

Tennessee, 66; Kentucky, 51

Although Doug Parrish contributed more than his share of points, his team mates could not give him the necessary support, and the Wildcat track team dropped a 66 to 51 decision to the Tennessee Vols in the final meet of the season.

Parrish continued his winning way by taking firsts in the 100 and 200-yard dashes, both hurdle events, and placing second in the pole vault.

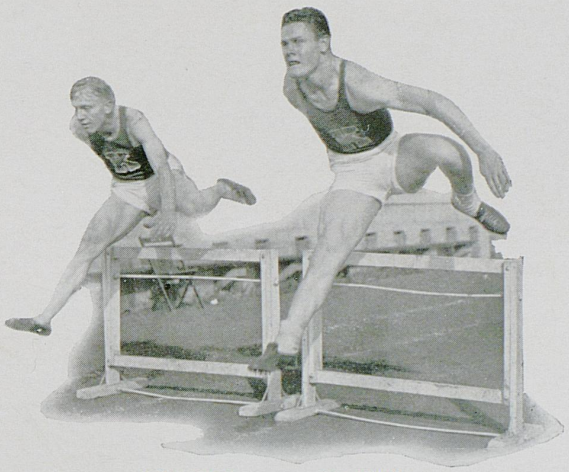

EMMERICH KERCHEVAL

Two track records were shattered by the Tennessee invaders as they pushed on to victory over the Cats. Pounders, Tennessee, heaved the shot 44 feet 5 inches to set a new record in that event, with his mate, Franklin, taking second position. They reversed the order in the discus throw with Franklin taking first place.

In the mile run, Stout, covered the distance in 4:33.1, which bettered the former mark set by Jake O'Bryant in 1931, by an even two seconds. Stout had little difficulty in taking the event.

Tom Cassady lost to Pugh of Tennessee by inches in the 440. The race was so close that many fans believed that Cassady was the winner.

Wolfe, the ace half-miler of the visitors, turned in a sensational performance in his specialty, running the distance in 1:59.2 and easily winning over Charlie Gates, the lone Wildcat entry.

Howard Baker, the Cat captain, made his usual good showing in capturing the two-mile event in 10:26. He held back until midway in the final circuit and then unleashed his sprint which carried him over the line in front.

Tennessee's relay team clicked off the mile in excellent time to clinch the victory.

The summary:

Shot put—Pounders (T), first; Franklin (T), second. Distance, 44 feet, 4½ inches.

Pole vault—Brown (T), first; Parrish (K), second. Distance, 11 feet, 6 inches.

Mile run—Stout (T), first; Baker (K), second. Time, 4:33.1.

Discus throw—Franklin (T), first; Pounders (T), second. Distance, 125 feet, 1 inch.

440-yard dash—Push (T), first; Cassady (K), second. Time, :52.8.

100-yard dash—Parrish (K), first; Clark (T), second. Time, :9.9.

120-yard high hurdles—Parrish (K), first; Emmerich (K), second. Time, :15.5.

880-yard run—Wolfe (T), first; Gates (K), second. Time, 1:59.2.

Javelin throw—Kercheval (K), first; Fuller (T), second. Distance, 166 feet, 2 inches.

High jump—Sherid (T) and McPherson (T), tied for first. Height, 5 feet, 6 inches.

Two-mile run—Baker (K), first; Woodall (T), second. Time, 10:26.

220-yard low hurdles—Parrish (K), first; Emmerich (K), second. Time, :25.9.

Broad jump—Pounders (T), first; Kercheval (K), second. Distance, 22 feet, 1½ inches.

Mile relay—Tennessee (Pugh, Fuller, Dorsey, Wolfe). Time, 3:32.



HOCKER

FRESHMAN TRACK

In their only start of the season, Coach M. E. Potter's freshman track team overwhelmed the Cadets of Millersburg Military Institute by the score of 102 to 18 and displayed unexpected versatility and strength. A lack of adequate competition was the reason no other meets were scheduled.

Led by Norris McMillan, who won the 100-yard dash, 200-yard low hurdles, and the javelin throw, and scored more points than the entire Cadet team, the freshmen showed competitive spirit and the prospects of becoming strong varsity material. Besides winning first in the three events, McMillan was second in the broad jump and a member of the winning half-mile relay team.

The relay team, composed of four backfield men of the freshman football squad—McMillan, Ayers, Pritchard, and Gilmer—easily out-distanced their prep school rivals. The performances of Jobe, Olah, and Bertolini in field events were particularly outstanding.

Since freshman track was started at the University several years ago, the calibre of individuals and the team as a whole has improved considerably. Each year the freshman track team is able to send on to varsity competition stars who have shown sufficient strength to compete against Southeastern Conference competition.

Numerals were awarded to the following at the end of the season: C. T. Ayers, Langan Hay, Robert Heckman, R. L. Graves, Doty Jackson, Henry Kelly, J. N. McMillan, Sam Potter, Robert Pritchard, Fred Thompson, Leonard Van Arsdale, and J. M. White.

MINOR SPORTS





VARSITY TENNIS

Matched against some of the finest college tennis teams in the country, Coach H. H. Downing's varsity team, although defeated on several occasions, won victories over ranking southern and middle-western colleges. A long southern trip, taken before weather permitted competition on the outside University courts, showed that the Wildcat netmen, with practice on clay courts before such a trip, would be of sufficient strength to compete with any college team in the country.

Following their long journey, the Wildcat team won three straight victories over Berea College, St. Xavier University, and the University of Indiana, before losing to the University of Illinois, Ohio State University and the University of Cincinnati. The varsity team ended the season with a second win over the Berea College netmen.

Roger Klein, captain, failed to develop into his 1932 form until late in the season while Howard Wilson, playing in number one position in every match, was the outstanding player of the team. At the end of the season, Wilson was elected captain for 1934 but later was ruled ineligible by the Southeastern Conference for already having played four years of college competition. George Yost, the only other returning letterman, was elected alternate captain at the end of the season and automatically became captain for 1934.

Kentucky, 3; Emory, 5

After traveling 400 miles of a 2,000 mile trip and with little time left to rest before their match with one of the strongest teams in the south, the Kentucky net team lost a close match with Emory University by the score of 5 to 3. Had the Wildcats been accustomed to the summer weather and the play on outside courts, they might have won easily.

Wilson and Yost were the only Kentucky men to win from the Georgians in singles competition. In the doubles, Howard and Braden overcame Emory's first ranking doubles combination. Every match was closely fought and the Kentucky team showed strength in virtually every position.

Kentucky, 0; Alabama, 7

Showing the strain of their long trip to Atlanta and their match with Emory University, the Wildcats succumbed to the onslaught of the Crimson Tide of Alabama by the score of 7 to 0. In spite of the fact that they were unable to win a match from the Tide,

several of the matches were close. Howard, Smith, and Yost won sets from their opponents with Yost almost upsetting the highly ranked Alabama netter who was his opponent.

Kentucky, 0; *Tulane,* 7

Against perhaps the strongest college team in the country and playing in the famous Tulane bowl, the Wildcat team fought against almost hopeless odds in losing to Tulane 7 to 0. Yost was the only Kentucky man to win a set from a Tulane player but other matches were fought point for point. Kendall Cram and Eddie Sutter were the leading Tulane players, each holding high national collegiate rankings.

Kentucky, 8; *Berea College,* 0

A few days rest after returning home and the Wildcat team was ready to begin its home stand against visiting squads. Berea College, with an unusually strong team, was unable to win a set as Kentucky came through by the score of 8 to 0. Wilson nearly lost the first set of his match but won 8-6, 6-3. Captain Klein lost the only set for Kentucky but won his match 6-4, 3-6, 6-2. Smith and Wilson proved unbeatable in number one doubles while Klein and Yost won the second doubles match.

Kentucky 6; *St. Xavier,* 1

St. Xavier University of Cincinnati brought to Kentucky a team of seasoned players who displayed great skill and court tactics. However, they were able to win but one match when Braden lost 6-4, 8-6. Wilson, Yost, Smith, and others were outstanding for Kentucky.

Kentucky, 5; *Indiana,* 4

Apparently on a winning streak, Coach Downing's' men overcame the highly rated University of Indiana team in a match that wasn't decided until the last ball had been hit giving Kentucky the final doubles contest and the match by the score of 5 to 4.

Wilson, Yost, and Howard won in the singles while Braden, Klein, and Smith lost close matches which tied the score at three points apiece. In the doubles play, Wilson and Smith gave the Wildcats the lead again but Klein and Yost lost their chance to give the Kentucky team a victory. In the final doubles match with the score tied at four-all, the combination of Braden and Howard gave the Wildcat's a narrow victory in undoubtedly the most exciting match of the season.

Kentucky, 0; *Illinois,* 7

Against the champions of the Big Ten Conference, Illinois, the Wildcats put up stiff opposition but failed to win a match. Wilson, playing his best tennis of the season, won the first set of his match but lost the next two, 6-4, 5-7, 1-6. Turner Howard lost a hard match by the score of 9-7, 7-5, while the doubles combination of Wilson and Smith lost by the score of 6-4, 3-6, 2-6.

Kentucky, 2; *Ohio State,* 5

Unable to win a match against the three top ranking players of Ohio State, the Wildcats had to depend on the strength of their last three players to win the two matches of a 5 to 2 loss to the Ohio University. Braden and Howard won for Kentucky with Yost making a strong bid for victory in another match. The Kentucky doubles combinations failed to function effectively against the outstanding team of the Big Ten school.

Kentucky, 3; *Cincinnati,* 6

Loss of three doubles matches, when the score was tied at three points apiece at the end of singles competition, gave the University of Cincinnati a victory over the Wildcats by the score of 6 to 3. Johnson, Howard, and Braden won for Kentucky in the singles. These matches left the Wildcats in no condition to cope with the strong Cincinnati doubles teams.

Kentucky, 7; *Berea College,* 0

The 1933 varsity tennis team closed its season with a 7 to 0 victory in its second engagement with Berea College. Those who received letters were: Captain Roger Klein, Howard Wilson, K. P. Smith, George Yost, Turner Howard, Donald Braden, Johnson, and Manager Earle Graham.



FRESHMAN TENNIS

Although defeated in their last match of their short season, the freshman tennis team showed strength in winning matches from University High, Winchester and Henry Clay High schools. The greenies lost their last match of the season to Berea Academy.

University High school fell before the freshmen in their first match, losing by the score of 6 to 1. Charles Randall, playing in number one position, lost to David Randall, giving University High its one point. George Tulloch, Stahr, Moore, and Harralson won singles matches while the teams of Tulloch and Randall, and Moore and Harralson won in doubles.

In their second match of the season, the freshmen easily defeated Winchester High school by the score of 7 to 0. The only close match of the afternoon was number one singles in which Randall lost the first set but came back to win the last two, giving Kentucky a one-sided win. A change in the lineup brought Sam Warren to number three position in singles and shifted Stahr to number two in place of Tulloch who was unable to play. Doubles were played by Randall and Warren, and Stahr and Moore.

With two victories already to their credit the freshmen made it three straight by overwhelming the netmen of Henry Clay High school, Lexington, by the score of 7 to 0. Although several matches were close, the high school team did not have a chance against their older opponents.

Playing without their first two ranking men, the freshman netmen lost their last match of the season to Berea Academy by the score of 5 to 2. In the only matches won by the Kittens, Sam Warren defeated the number two ranking Berea player in singles, and Moore, ranking one place lower, overcame his opponent. The doubles teams of Warren and Collins, and Moore and Harralson were decisively beaten as were Stahr, Collins, and Harralson in singles.

Numerals were awarded to the following men: Charles Randall, George Tulloch, Sam Warren, Elvis Stahr, James Moore, and James Harralson.

GOLF

Hampered by unseasonable weather, Coach J. C. Jones' varsity golf team failed to develop winning form until near the end of its campaign but defeated the University of Cincinnati twice and lost to Eastern State Teachers College golfers by close margins in their two encounters with the Big Blue.

For the first time in the history of sports at the University, a freshman golf team was sponsored. The yearlings engaged in eight games, winning three and losing five.

Aided by the return of three varsity lettermen, the team tried hard against the University of Dayton but lost both the matches because of lack of practice. The University of Cincinnati golfers bowed to the Wildcats twice by decisive scores and toward the end of their season the varsity seemed to have reached true form.

Captain Evan Settle, Fred Hardwick, J. D. Haggard, and Willard Meredith formed the regular team and were awarded letters at the end of the season. Jack Steele was manager.

The Kitten golf team defeated Eastern State Teachers College twice and Male High school, Louisville, once to score their three victories. The University of Louisville frosh and du Pont Manual, Louisville, conquered the Kittens twice each, while Male came back after losing once to win a close decision.

Numerals were awarded at the end of the season to Jack Mohney, Louis Hillenmeyer, James Irvin, and Flippen.

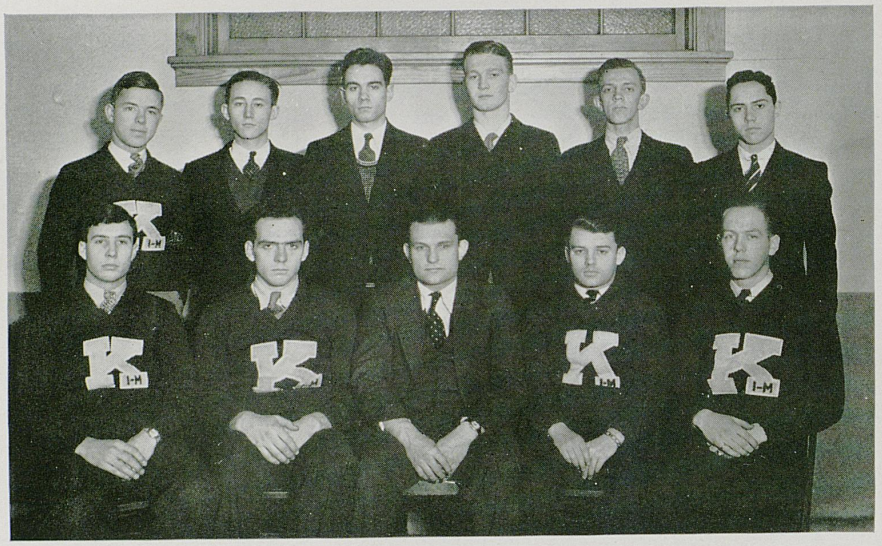

INTRAMURAL

More than half of all men students participated in the 18 Intramural events sponsored by the department in charge of C. W. Hackensmith during the last year. Competition in individual sports and success in team sports gave the trophy for the greatest number of points scored in events throughout the year to Sigma Alpha Epsilon fraternity for the third time in five years the large loving cup has been offered.

Individual trophies and medals are given to the winning teams and their members in all competition while the student participating in the most number of events is awarded a trophy at the end of the year. Charles Bringardner, a member of Sigma Chi, won the award last year.

The program of the department is divided into three seasons, fall, winter, and spring, with many of the sports offered in the fall repeated in the spring. Among those are: tennis, singles and doubles; golf, individual and twosomes; and horseshoes, singles and doubles. Winter sports include handball, singles and doubles, free throwing, boxing, wrestling, basketball, volleyball, fencing, and bowling. In the spring competition is held in diamond ball, track, and cross country in addition to the individual sports that are also held in the fall.

Intramural standings for 1932-33 were as follows:

Sigma Alpha Epsilon	765	Kappa Sigma	203
Sigma Chi	564	Lambda Chi Alpha	170
Independent A. C.	497	Phi Delta Theta	120
Alpha Tau Omega	407	Alpha Sigma Phi	117
Phi Sigma Kappa	307	Pi Kappa Alpha	100
Alpha Gamma Rho	278	Triangle	93
Delta Tau Delta	246	Delta Chi	78
Kappa Alpha	211	Sigma Nu	60
Phi Kappa Tau	205	Sigma Phi Epsilon	49

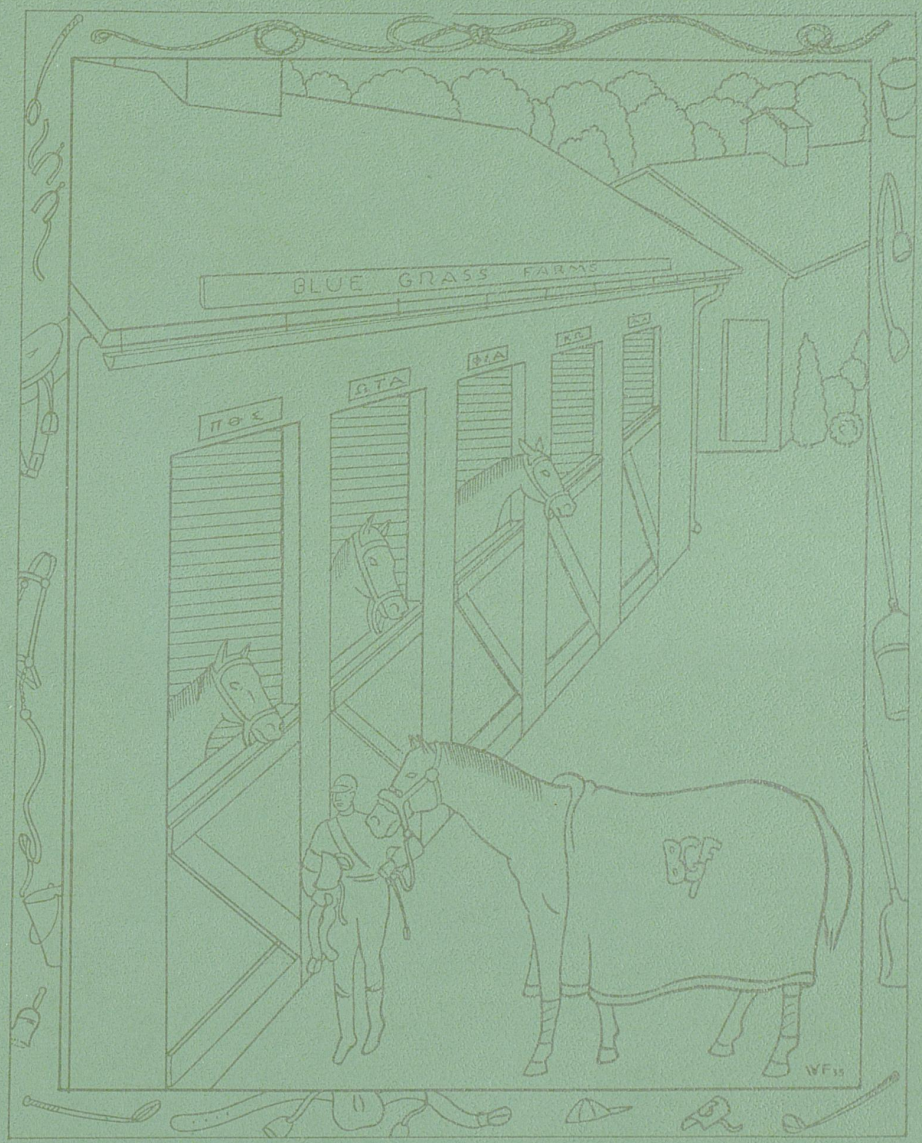

Organizations



FRATERNITIES AND SORORITIES

ALPHA DELTA THETA

21 CHAPTERS

BETA CHAPTER

Founded at Transylvania College 1919

Installed on Campus 1922

Flower: *Sweet Pea* Colors: *Turquoise Blue, Scarlet and Silver*

Publication: *Portals*



Chapter Roll

Graduate Member

Martha Culton

Seniors

Lois Mae Banks
Edna Brumagen
Dorothy Martin
Vivian Nash
Lois Robinson
Kathleen Smith
Ethel Smoot

Juniors

Stella Bach
Ferne Osborne
Margaret Scottow

Sophomores

Hallie Downing
Martha Honerkamp

Freshmen

Mary Edith Bach
Mary Bess Culton
Delia Holt
Clara Hughes
Nancy Alverson
Evelyn Marrs
Katherine Thompson
Frances Laval

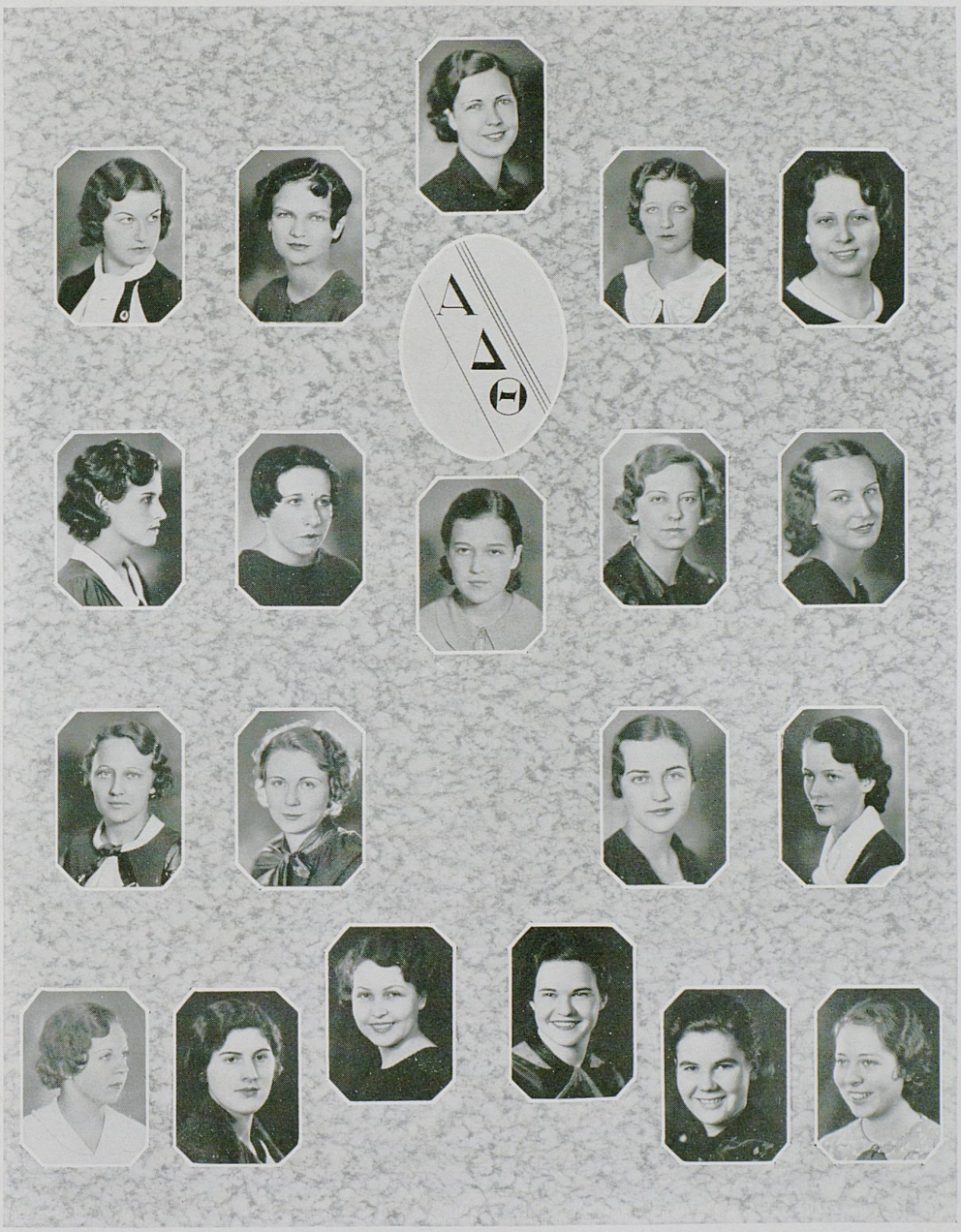

NASH ROBINSON BRUMAGEN SMOOT M. CULTON
SCOTTOW BANKS M. BACH SMITH MARTIN
S. BACH HONERKAMP DOWNING ALVERSON
HUGHES HOLT MARY CULTON LAVAL THOMPSON MARRS

ALPHA GAMMA DELTA

55 CHAPTERS

EPSILON CHAPTER

Founded at Syracuse University 1904

Installed on Campus 1909

Flower: *Red and Buff Roses* Colors: *Red, Buff and Green*

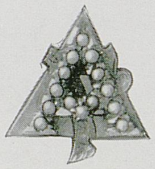

Members in Faculty

Marie Barclay Sally Pence

Chapter Roll

Graduate Member

Ruth Wehle

Seniors

Evelyn Faye Grubbs
Ann Irvin
Ann Marion Jones
Virginia Pitzer
Georgianna Weedon

Juniors

Edna Lee Evans
Martha Glaser
Mildred Holmes
Margaret King
Sue Layton
Julia Elizabeth Ochs
Marion Pinney
Virginia Lee Ruffner
Eleanor Marie Stone
Lillian Smith
Logan Van Meter

Sophomores

Catherine Barnes
Barbara Beck
Frances Decker
Dorothy Anne Dundon
Alice Genevieve Dougherty
Corinna Gant
Mary Elizabeth Gillig
Katy Gover
Dorothy Grimm
Virginia Harrison
Lillian Holmes
Frances Kerr
Mary King Koger
Mary Marshall
Anne Cowley Robinson
Betty Sewell
Lillian A. Wilkey

Freshmen

Dorothy Lee Broadbent
Mary Louise Bruce
Margaret Cooper
Elizabeth Crain
Ruth Draughn
Mary Elizabeth Eckler
Helen Farmer
Camille Blue Hedges
Helen Lee Hegarty
Carolyn B. Johns
Catherine Jones
Mildred Martin
Betty Price
Elsie Riley
Ruth Kay Schneider
Mary Genevieve Townsend



WEEDON	A. JONES	WEHLE	GRUBBS	IRVINE	OCHS	PITZER
M. HOLMES	GLAZER	RUFFNER		PINNEY	VAN METER	EVANS
GRIMM	KERR	GILLIG	DOUGHERTY	SMITH	ROBINSON	MARSHALL
SEWELL	GOVER	DUNDEN	L. HOLMES	BECK	WILKEY	HARRISON
HAGGERTY	ECKLER	CRAIN	BROADBENT	DECKER	KOGER	FARMER
HEDGES	RILEY	COOPER	K. JONES	MARTIN		TOWNSEND

ALPHA XI DELTA

55 CHAPTERS

XI CHAPTER



Founded at Lombard College 1893

Installed on Campus 1902

Flower: *Pink Rose* Colors: *Double Blue and Gold*

Publication: *Alpha Xi Delta Journal*

Members in Faculty

Margaret Tuttle Elizabeth Hulett

Chapter Roll

Seniors

Ruth King Hattie Page

Juniors

Sarah Brown
Sarah DeLong
Ruby Dunn

Jane M. Hamilton
Pauline Harmon

Mary Heizer
Elizabeth Soper
Ayleen Hobpay

Sophomores

Edna Brown
Eloise Carrel

Isabelle Burrier
Edith May

Mary Miller

Freshmen

Hazel Brown

Eleanor Davis
Louise Funk

Lois Sieviers



KING PAGE HEIZER HARMON SMITH

DELONG SOAPER DUNN HOBDAY

CARREL HAMILTON BURRIER E. BROWN

FUNK DAVIS MAY MILLER H. BROWN

CHI OMEGA

88 CHAPTERS

LAMBDA ALPHA CHAPTER

Founded at University of Arkansas 1895
Installed on Campus 1914

Flower: *White Carnation* Colors: *Cardinal and Straw*

Publication: *Eleusis of Chi Omega*



Chapter Roll

Seniors

Jean Dawson
Katherine Furr
Lucy Guerrant
Sue Ann Irvin
Martha Lowry
Frances Penn Miller
Arva Ray
Susan Jane Turner
Celeste R. Thompson

Juniors

Elizabeth Brent
Jean Campbell
Anne Coleman
Jane Jeffries
Elizabeth Kenny
Mary Andrews Person
Virginia Rubel
Phebe Turner
Marjorie Wiest
Martha Atkins
Elizabeth Hapson

Sophomores

Marjorie Ammerman
Katherine Callaway
Martha Cleveland
Jane Crain
Eleanor Dawson
Martha Giltner
Frances Dunlop
Louisa Hutchinson
Martha Milton
Betty Moffett
Martha Neblett
Pat O'Rear
Bess Reynolds
Mary Lewis Shearer
Marie Vernon
Anne Duke Woodford

Freshmen

Jean Allen
Anne Beasley
Betty Bosworth
Jane Fiero
Jane Bell Goodwin
Katherine Holmes
Marian Johnson
Mary Kemper
Mary Land
Dorothy Nichols
Betty Bruce Nunn
Katherine Reid
Allie Robertson
Nell Shearer
Jane Turner
Hazel Woodside
Lucea Yocum



FURR RUBEL J. DAWSON THOMPSON RAY
S. TURNER WIEST MILLER P. TURNER
MOFFETT E. DAWSON CALLAWAY JEFFRIES IRVIN
BOSWORTH REYNOLDS YOCUM KEMPER ATKINS
REID JOHNSON VERNON AMMERMAN NICHOLS GRAIN
BEAZELEY WOODSIDE J. TURNER FIERO SHEARER NUNN

DELTA DELTA DELTA

83 CHAPTERS

DELTA RHO CHAPTER

Founded at Boston University 1888

Installed on Campus 1923

Flower: *Pansy*

Colors: *Silver, Gold and Blue*

Publication: *The Trident*



Chapter Roll

Seniors

Virginia Brown
Alice Lang
Virginia Malin
Annie Preston
Virginia Young
Katherine Sherief
Dorothy Whitsitt

Juniors

Dorothy Barger
Anne Hilton Carter
Marjorie Fieber
Elizabeth Fry
Frances Garrison
Margaret Haskins
Katherine Hunter
Louise Johnson
Jennie Lee
Emily Marshall
Evelyn Merrill
Isabel Preston
Ruth Ralston
Alice K. Reynolds
Malinda Robey
Lillie Shrout
Elizabeth Snowden
Margaret Walker

Sophomores

Elizabeth Barbieux
Esther Briggs
Helen Congleton
Margaret Craft
Mary Elizabeth Dunn
Martha Fugett
Bertha Grimes
Anna Bain Hillenmeyer
Ann Krafft
Roberta Pearson
Betty Roberts
Mary Ellice Spratt
Dorothy Walker

Freshmen

Martha Bitner
Lena Rue Cawood
Katherine Scott Chambers
Anna Bess Clarke
June Curd
Nancy Dyer
Ruth Hodges
Carolyn Hurst
Josephine Lee
Katherine Mahan
Betty May
Jean Nagel
Isabel Ralston
Jane Reynolds
Jane Rothenburger
Jeanne Short
Nancye Shrout
Josephine Tunis



SCHERIFF MAYLIND BROWN LANG A. PRESTON WHITSITT CARTER
LEE DUNN FRYE JOHNSON I. PRESTON HASKINS
GARRISON SNOWDEN WALKER BARBIEUX GRIMES FIEBER MERRILL CONGLETON
MARSHALL BRIGGS ROBEY FUGETT HILLENMEYER RALSTON CAWOOD SPRATT
SHORT SHROUT KRAFT HUNTER REYNOLDS N. SHROUT NAGEL BARGER
BITTNER DYER CURD LEE HURST CRAFT ROTHENBURGER
MAY RALSTON CLARKE HODGES MAHAN CHAMBERS

DELTA ZETA

58 CHAPTERS

ALPHA THETA CHAPTER

Founded at Miami University 1902

Installed on Campus 1923

Flower: *Killarney Rose* Colors: *Old Rose and Vieux Green*

Publication: *The Lamp*



Members in Faculty

Mildred Lewis

Chapter Roll

Seniors

Edith Denton
Gayle Elliott
Helen Fry
Mary Kopper Laytham
Margaret Tartar

Juniors

Mary Catherine Brock
Joan Enoch
Elizabeth Hardin

Sophomores

Billie Irvin
Virginia Murrell
Carolyn Stewart
Louise Payne
Miriam Smith

Freshmen

Katherine Asbury
Mary Edward Bouldin
Nancy Costello
Sarah Louise Cundiff
Dorothy Drury
Julia Catherine Pogue
Margaret Stewart
Mary Neal Walden
Edith Lorine Woodburn



FRY
C. STEWART
COSTELLO
M. STEWART

PAYNE
BOULDIN

ELLIOTT
ENOCH
BROCK

MURRELL
CUNDIFF

TARTAR
IRVIN
DENTON

POGUE
WALDEN

LATHAM
HARDIN
SMITH
WOODBURN

KAPPA DELTA

71 CHAPTERS

EPSILON OMEGA CHAPTER

Founded at Virginia State Normal 1897

Installed on Campus 1910

Flower: *White Rose* Colors: *Holly Green and White*

Publication: *Angelus*



Members in Faculty

Buena Mathis — Mary A. Gordon — Gertrude Wade

Chapter Roll

Seniors

Mary Logan Hardin
Ida Huston
Hazel Nollau
Jane Ann Matthews
Madlyn Shively
Helen Wunsch

Juniors

Ruby Combs
Betty Dimock
Virginia Evans
Mary Templin Faulkner
Geraldine Gilbert
Mary Emyl Stanley
Odeyne Gill
Elizabeth Jones
Elizabeth Leslie
Willie Hughes Smith
Mary Carolyn Terrel

Sophomores

Nancy Becker
Corday Denton
Amelia Denton
Margaret Greathouse
Jane Allen Webb
Florine Williams

Freshmen

Marjorie Crowe
Betty Earl
Anna Wallace Eubank
Mildred Gorman
Laura Johnson
Leslie Jones
Elizabeth Ann Krigel
Sara Kinney
Lorrain Lepere
Margaret McGinn
Joyce Mobley
Lena Peak
Hazel Shively
Dorothy Whalen
Helen White

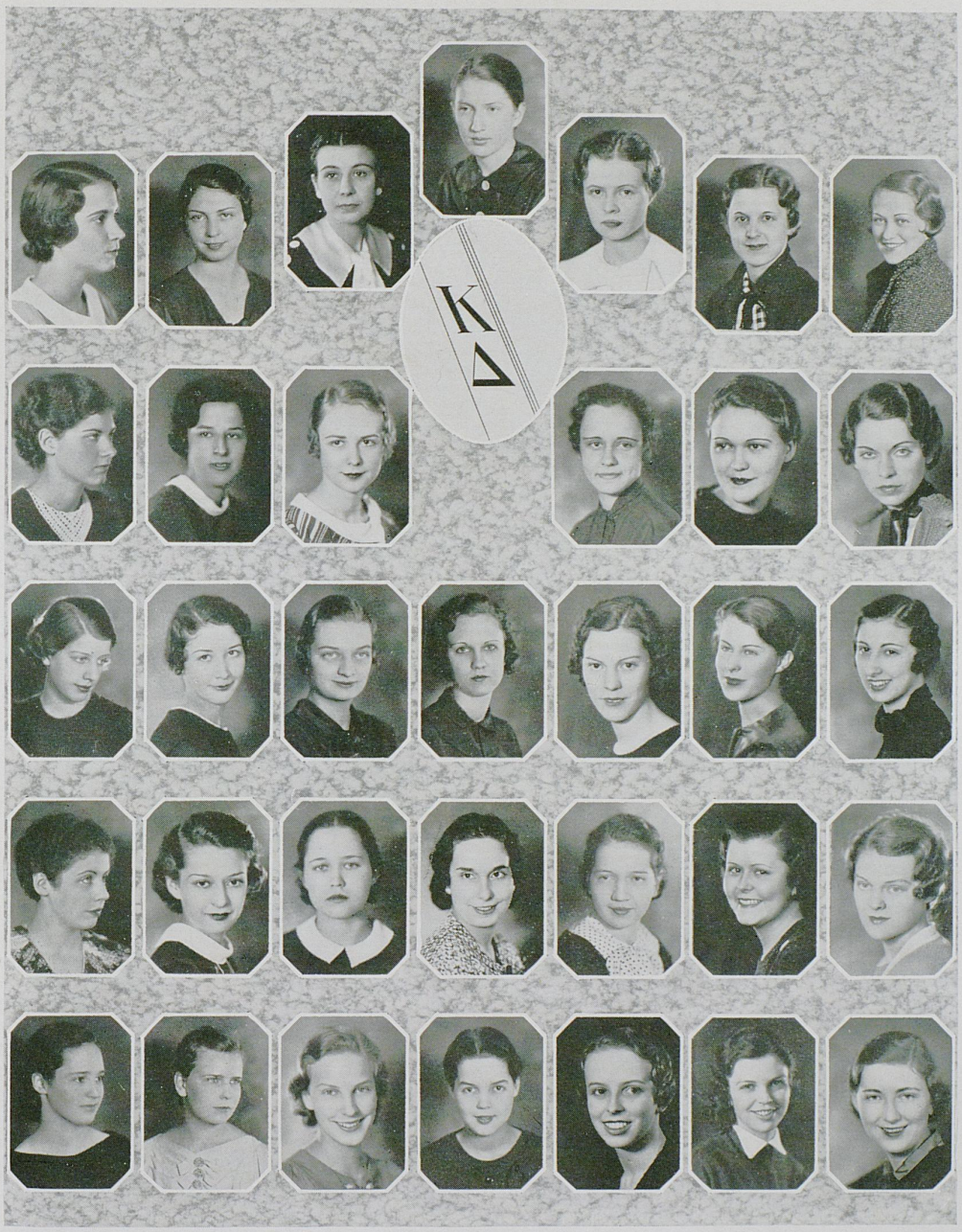

TERRELL	WUNSCH	NOLLAU	M. SHIVELY	MATTHEWS	GILL	STANLEY
DIMOCK	SMITH	E. JONES		WEBB	COFFMAN	COMBS
WHITE	GORMAN	EARLE	EVANS	C. DENTON	A. DENTON	BECKER
LEPERE	M'GINN	PEAK	WHALEN	H. SHIVELY	WILLIAMS	FAULKNER
MOBLEY	KRIEGEL	JOHNSON	KINNEY	L. JONES	HOUSTON	EUBANK

KAPPA KAPPA GAMMA

71 CHAPTERS

ETA CHI CHAPTER

70 CHAPTERS

Founded at Monmouth College 1870

Installed on Campus 1910

Flower: *Fleur de Lis* Colors: *Blue of Sky and Blue of Sea*

Publication: *The Key*



Members in Faculty

Rebecca Averill Katherine Wilson
Sarah Blanding

Chapter Roll

Seniors

Frances Dempsey
Katherine Graves
Nell Montgomery
Nancy Bell Moss
Katherine Reynolds
Jane Vaughn
Alice Woodward
Margret Smith

Juniors

Martha Alford
Esther Bennet
Virginia Bosworth
Betty Boyd
Margaret Brown
Mary Chick
Mary Dawson
Ann Dedman
Nell Duerson
Lalla Rookh Goodson
Mildred Hart
Rissa Hieronymus
Patricia Park
Betty Ann Pennington
Lucy Shropshire
Jean Sohn
Rebecca Van Meter
Dorothy Williams
Katherine Waddle

Sophomores

Scovell Bryant
Dorothy Curtis
Mary Dantzler
Adele Headley
Susan Herrington
Roberta Henry
Drusilla Hoskins
Susan Johnston
Mary Ford Offutt
Celanire Paradis
Anna Payne Perry
Caroline Quigley
Edith Reager
Sue Swinford
Lucile Thornton
Emily Watson
Ann Wilson
Elizabeth Woodward

Freshmen

Burton Hawkins
Naunerle Calhoun
Nell Craik
Grace Fiddler
Mildred Horart
Mary Lally
Elizabeth Loyd
Mary Cary Maynard
Nancy Phelps
Georgia Turnipseed
Jerry Garvey



SMITH	DEMPSEY	GOODSON	ALFORD	MONTGOMERY	REYNOLDS	VAUGHN
BOSWORTH	HART	BOYD		PENNINGTON	DAWSON	DUERSON
BROWN	PARK	JOHNSTON	DEDMAN	CHICK	PERRY	BRYANT
WADDLE	WILSON	THORNTON	HEADLEY	DANTZLER	GARVEY	HOSKINS
HERRINGTON	SWINFORD	PARADIS		REAGER	FIDDLER	CRAIK
PHELPS	CALHOUN	MAYNARD	EVANS	HAWKINS	LALLY	LOYD

ZETA TAU ALPHA

63 CHAPTERS

ALPHA CHI CHAPTER

Founded at Virginia State Normal 1898

Installed on Campus 1924

Flower: *White Violet* Colors: *Turquoise Blue and Steel Gray*

Publication: *Themis*



Chapter Roll

Seniors

Dorothy Clifton
Rosemary Ethington
Elizabeth Montague
Dorothy Teegarden
Muriel Wiss

Juniors

Lucy Jean Anderson
Catherine Cooke
Aleene Hall
Mabel Jones
Louise Kuykendall
Virginia Lamb
Dorothy Lee Martin
Virginia Riley
Neva Sutherland

Sophomores

Ruth Averitt
Frances Bush
Amelia Carrick
Elizabeth Nichols
Mildred Perry
Delores Shannon
Mildred Smoot
Carolyn Sparks
Jeanette Sparks
Mary Trisch
Aida Urrutia
Goldie Vaught

Freshmen

Anna Catherine Crump
Ruth Faulkner
Mary Sibley



CLIFTON
RILEY
HALL
NICHOLLS
SUTHERLAND

MONTAGUE
KUYKENDALL
BUSH
SMOOT
FAULKNER

ANDERSON
AVERITT
URRUTIA
TRISCK
MARTIN
SIBLEY

WISS
COOKE
C. SPARKS
PERRY
CRUMP

TEEGARDEN
ETHINGTON
J. SPARKS
SHANNON
VAUGHT

ALPHA GAMMA RHO

OMICRON CHAPTER

Founded at Ohio State University 1904

Established on the Campus 1920

Colors: *Green and Gold* Flower: *Pink Rose*

Publication: *"Sickle and Sheaf"*



Members in Faculty

W. S. Anderson
J. O. Barkman
Ted Besh
Fordyce Ely
E. J. Kinney
J. Holmes Martin
H. B. Morrison
H. B. Price
E. J. Wilford

Chapter Roll

Seniors

Ralph Broadbent
Smith Broadbent
John Collins
James Downing
Harry Gibson
Nevin Goebel
Joe McDaniel
Horace Nicholson
Erle Wood Walton

Juniors

Clarence Bell
Everett Beers
James Bersot
James Clarke
John Clarke
Woodrow Coots
Beach Craigmyle
Conrad Feltner
Robert Hanna
Joe Howard
Ernest Janes
Charles Mathis
John Ostrander
James Rosenberg
James Smathers
Robert Trigg
Harold Miller

Sophomores

Ben Douds
Robert Graves
Louis Ison
Cecil Marsh
Justice Pidcock
Clyde Richardson

Freshmen

Julian Atkinson
John Bell
Stephen Bladek
John Colley
Sam Kirk Crawford
William Ford
Ben Gaines
Max Imhoff
George Kurtz
Donald Lutes
David Pettus
James Stephens
George H. Kerler



NICHOLSON	JOHN CLARKE M'DANIEL	HANNA MILLER	S. BROADBENT	R. BROADBENT GOEBEL	WALTON MATHIS	DOWNING
GIBSON	C. BELL	BEERS	TRIGG	JAMES CLARKE	COOTS	ROSENBERG
RICHARDSON	MARSH	BERSOT	SMATHERS	GRAVES	FELTNER	OSTRANDER
IMHOFF	ISON	PETTUS	GAINES	COLLEY	KERLER	ATKINSON
J. BELL	KURTZ	STEPHENS	CRAWFORD	FESKOE	LUQUES	BLADEK

ALPHA SIGMA PHI

33 CHAPTERS

SIGMA CHAPTER

Founded at Yale University 1845

Installed on Campus 1917

Flower: *Cardinal Rose* Colors: *Cardinal and Stone*

Publication: *Tomahawk*



Members in Faculty

Henry Beaumont
Lester S. O'Bannon
Lewis C. Robinson
David M. Young

Chapter Roll

Seniors

George Vogel
Gordon E. Burns
Donald McCammon
James Scholl
Paris Mahan
Henry Lutes
Fred Freil

Juniors

Oscar P. Reuter
T. J. Ropke
Robert C. McDowell
Morton Holbrook
L. B. Davis
W. K. Biggerstaff
Richard Sproles
J. Grady O'Hara
Guy Hale
Frank Moody
Stanford Neal

Sophomores

James Miller
Taylor Davis
Edward Lancaster

Freshmen

James Goforth
Russel Ellincton
James Alrutz
Robert Lawrence Rash
Ernest Shovea
Charles Saunders
Robert Tabor
Joseph Stone

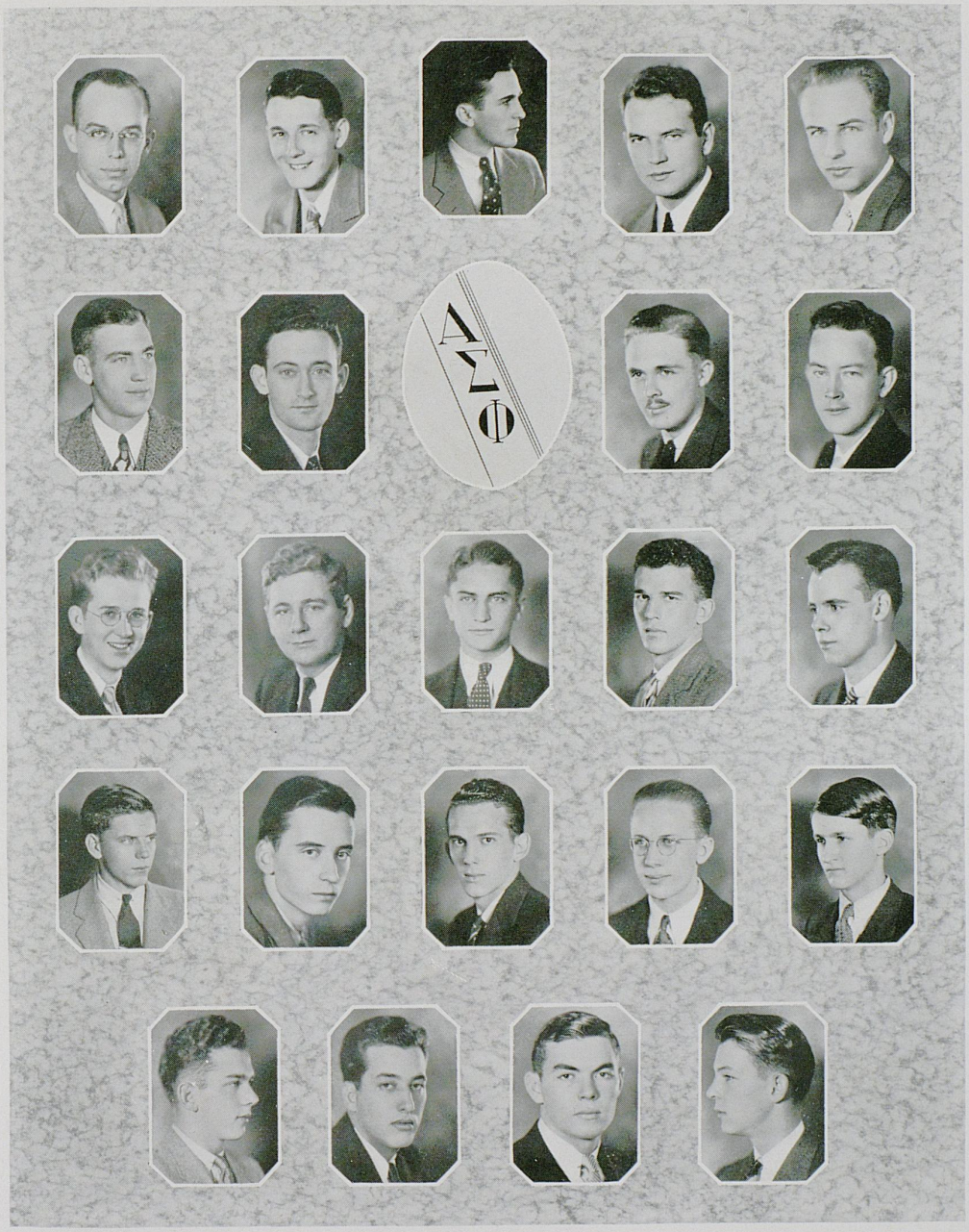

M'CAMMON
REUTER
M'DOWELL
KILPATRICK
SHOVEA
MAHAN
SPROLES
ROPKE
LANCASTER
ELLINGTON
VOGEL
HOLBROOK
T. DAVIS
GOFORTH
BURNS
LUTES
L. DAVIS
MILLER
ALRUTZ
SCHOLL
HALE
BIGGERSTAFF
SAUNDERS

ALPHA TAU OMEGA

94 CHAPTERS

MU IOTA CHAPTER

Founded at Virginia Military Institute 1865

Installed on Campus 1909

Flower: *White Tea Rose* Colors: *Azure and Gold*

Publication: *The Palm*



Members in Faculty

Louis E. Nollau
Frank Hughes
Bart Peak
Hugh Merriwether
L. J. Horlacher
Niel Plummer
James W. May
Birkett Pribble

Chapter Roll

Seniors

Ralph Angelucci
Ralph Blevins
Dave Dorner
Phil McGee
O. B. Murphy
George Peak
Hubert Counts

Juniors

James E. Fahly
Phig Kincheloe
John Wallace
W. H. Heath
John Day
William Carrell
Milton Rush
Holton Pribble
John W. Willmott

Sophomores

W. W. Daniel
Brooks Kirk
Champ Ligon
Edward Wehle
Paul Slatgn

Freshmen

Curtis Willmott
Thomas Riley
Paul Ledridge
Charlie Guy
Charlie Vannaman
John McKinney
John Goldschmeding
Fred Fugazzi
Tommy Atkins
William Miller
Philip Hardesty
Fred Thompson
Jack Edgar
Edgar Deats

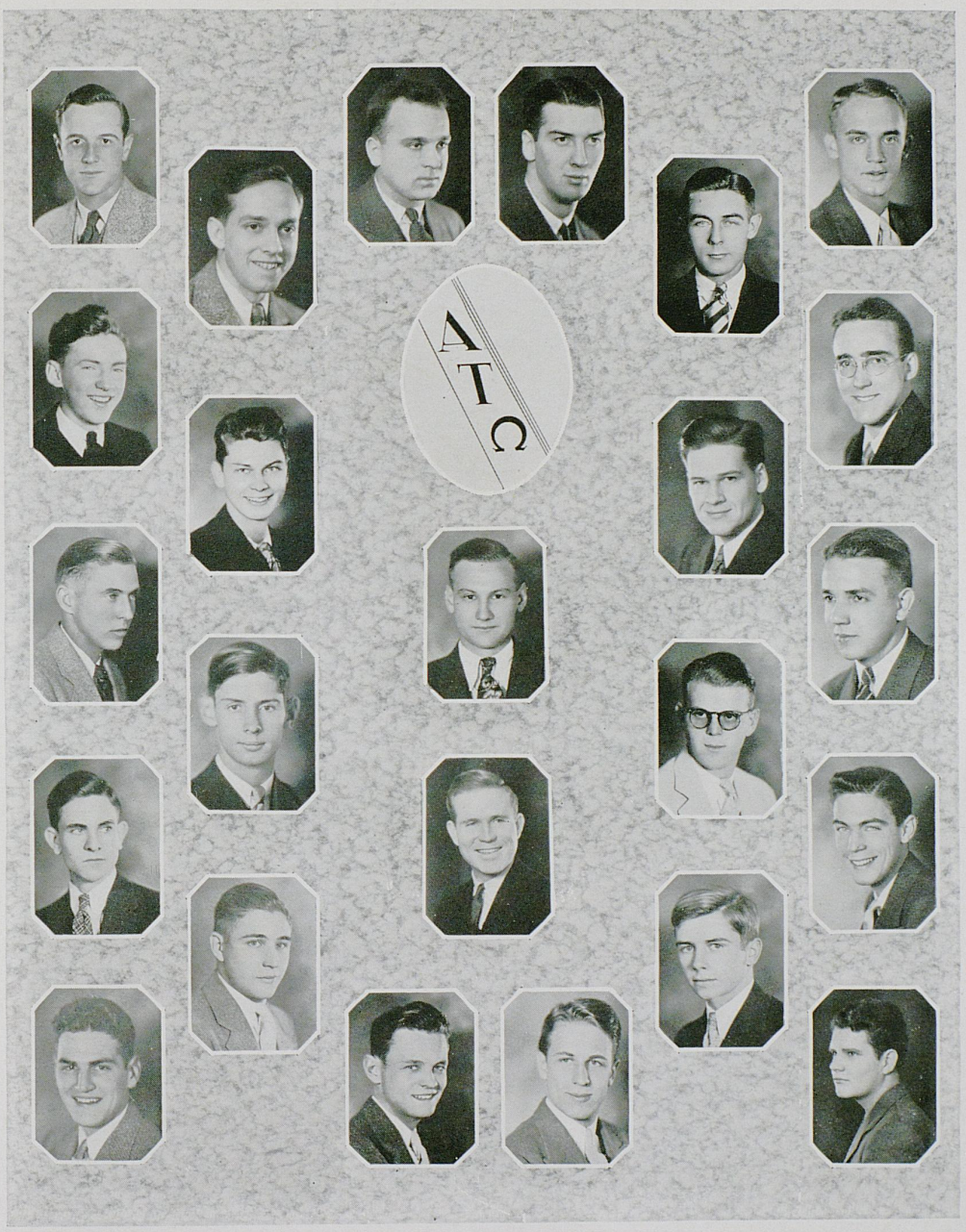

M'GEE
DAY
DANIELS
ATKINS
C. WILMOTT

PEAK
FAHEY
WEHLE
GOLDSCHMEDING

ANGELUCCI
MURPHY
RUSH
STOKES
LEDRIDGE
DEATS

COUNTS
DORNER
J. WILMOTT
M'KENNEY

KINCHELOE
CARREL
HEATH
FUGAZZI
VANAMAR

DELTA CHI

38 CHAPTERS

KENTUCKY CHAPTER

Founded at Cornell University 1890

Installed on Campus 1913

Flower: *White Carnation* Colors: *Red and Buff*

Publication: *Delta Chi Quarterly*

Members in Faculty

T. O. Williams Alfred Brauer

Chapter Roll

Seniors

Frank A. Gibson Ralph M. Ball J. Kenneth Keys
Carroll M. Ball Harry Porter Dies
Letcher E. Asher

Juniors

James E. Carroll Kenneth Sharp Jesse J. Farra
Richard Y. Long Theodore Voll
J. Geyer

Sophomores

Roy R. Shaw
Robert E. Dickey Russell Black William Jobe
Anthony Land Clarence Ayres Arperd Olah
Neil B. Williams
Moreland Blaine

Freshmen

James Ferguson
Kenneth Sylvester James Liggett Eugene Fryman
Glenn Skeen Herbert Swartz Gerald Shelton
Robert Grace
Roy Shaw

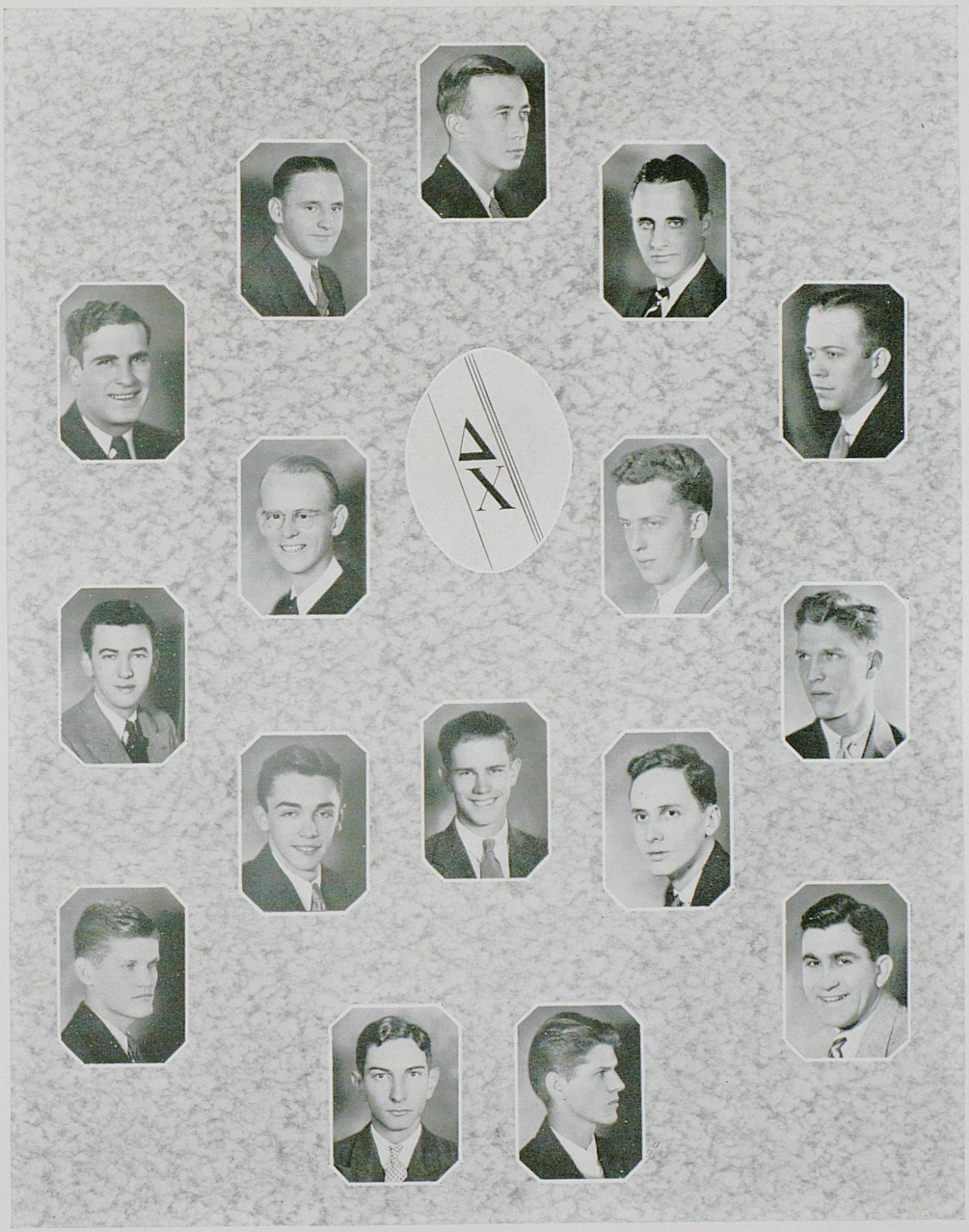

ASHER
BLAINE
SCHWARTZ

BALL
WILLIAMS
LIGGET

LONG

GRACE

SKEENE

SYLVESTER

BALL
SHARPE
LAND

KEYS
CARROL
GEYER

DELTA TAU DELTA

74 CHAPTERS

DELTA EPSILON CHAPTER

Founded at Bethany College 1859

Installed on Campus 1924

Flower: *Pansy* Colors: *Purple, White and Gold*

Publication: *The Rainbow*

Members in Faculty

Columbus R. Melcher
Robert D. Hawkins
R. D. Miller
Roy H. Owsley
James S. Shropshire
Edward Johnson

Chapter Roll

Seniors

George Akin
Cameron V. Coffman
Harry E. Clo
Fred Dye
C. D. Blair
Richard Fuller
William A. Jacobs
Ralph G. Kercheval
John Henson
Clarence S. Moore
William Nicholls
James Richardson
Creston Smith
Edward Turnbull

Juniors

James Calvin
Homer Crowden
John C. Cramer
Jack M. Crain
Ben T. Cooper
James Darnaby
T.C. Endicott, Jr.
John Good
William Greathouse
Cove Heilbronner
Eugene Lutes
Alfred Miller
Brandon Price
John Staples
Fred Scott
Temp Thorn
William Watt

Sophomores

Bruce Davis
Wallace Difford
David Difford
Wesley Dodge
Fred DeWilde
Julius Jagoe
Jack McConnell
George Nagel
Charles Olney
Justus Vairin
Carroll Weisiger
Leonard Van Arsdale
George Skinneer

Freshmen

Charles Brooks
William Dyer
Dave Goodwin
Ben Fowler
Morton Kelly
Roy Kirk
Ike Moore
Morton Potter
Reginald Rice
Robert Travis
Beecher Tanner

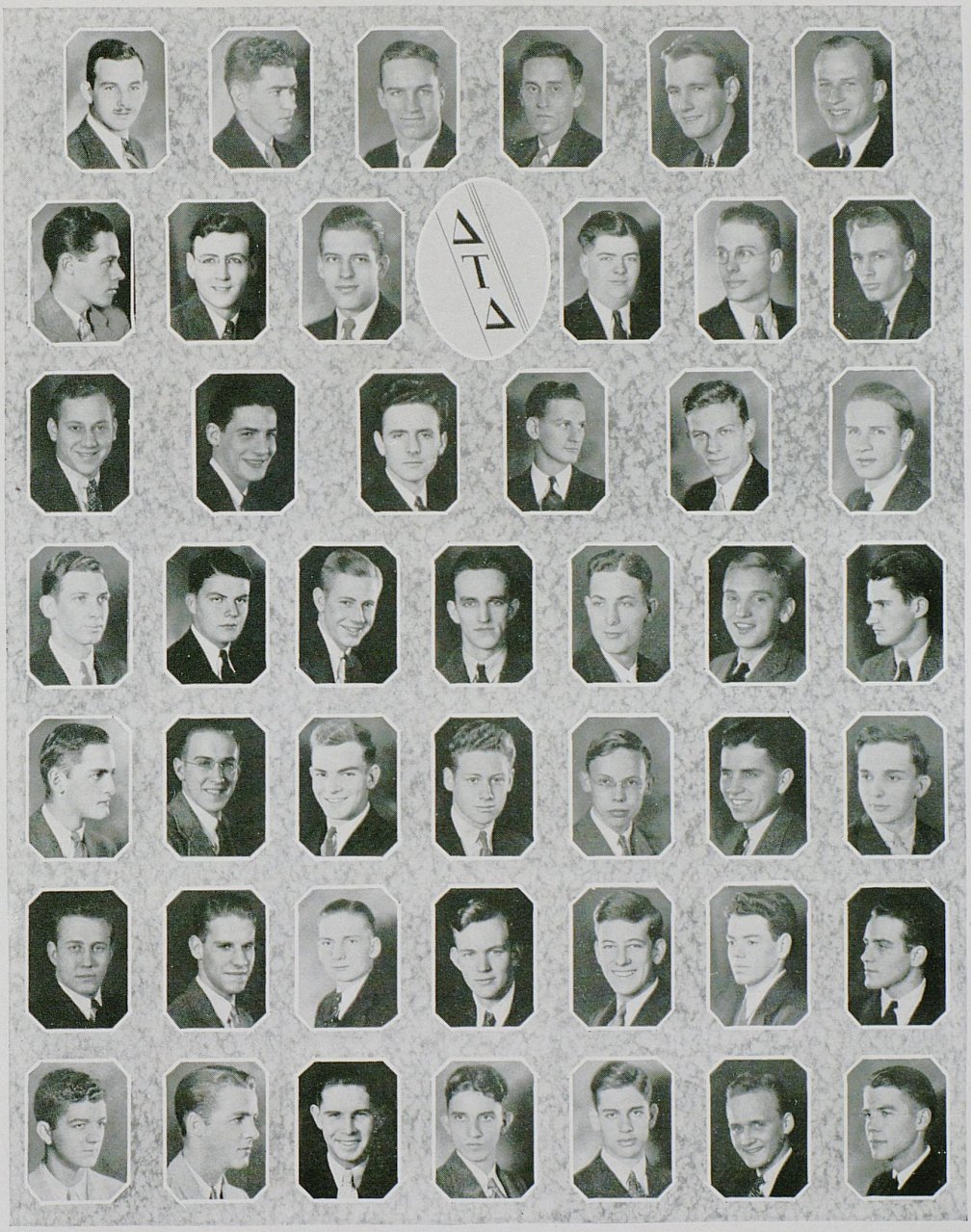

CLO	SMITH	SKINNER	COFFMAN	BLAIR	FULLER
TURNBULL	DYE	AKIN	NICHOLLS	C. MOORE	COOPER
HEILBRONNER	THORN	HENSON	BROWN	CRAMER	WATT
MILLER	CALVIN	DAVIS	LUTES	GREATHOUSE	CRAIN	GOOD
DODGE	M'CONNELL	W. DIFFORD	DEWILDE	WEISIGER	STAPLES	D. DIFFORD
GOODWIN	VAIRIN	OLNEY	RICE	FOWLER	DYER	JAGOE
KELLY	TANNER	BROOKS	TRAVIS	I. MOORE	KIRK	POTTER

KAPPA ALPHA

68 CHAPTERS

THETA CHAPTER

Founded at Washington and Lee 1865

Installed on Campus 1893

Flower: *Magnolia* Colors: *Crimson and Gold*

Publication: *The Journal*



Members in Faculty

William E. Freeman
Joseph W. Pryor
Harry Best
Garrett D. Buckner
Enoch Grehan

Chapter Roll

Seniors

Coleman Callaway
Conrad Gaines
K. B. Moberly
Robert Scott
Albion K. Parrish
Rupert Willcoit
J. B. Hays

Juniors

Claude Barnett
H. V. Bastin
John Crutcher
Joe Cecil
Richard Dugan
Joe Goodson
William Goodwin
John D. Haggard
Hal Headley
Joe Hieronymus
W. K. King
Frank Ruf
George Lyon
Frank Starks
Ernest Wedding
John Worth

Sophomores

Marion Atkinson
John Breckinridge
Charles Buchanan
Frank Cawood
Wallace DeHaven
C. D. Dugan
Walter Girdler
Daryl Harvey
Walter Hunter
John James
J. Pelham Johnston
Sam Nuckles
Robert Snyder

Freshmen

Elerby Carter
John Coleman
William Denniston
Gamble Dick
Warfield Donohue
John Donaldson
James Guthrie
Philip Noel
James O'Brien
Stoddard Pickrell
Robert Posey
Keith Shepherd
Frank Vaughn
Joe Spice
Ben Willis

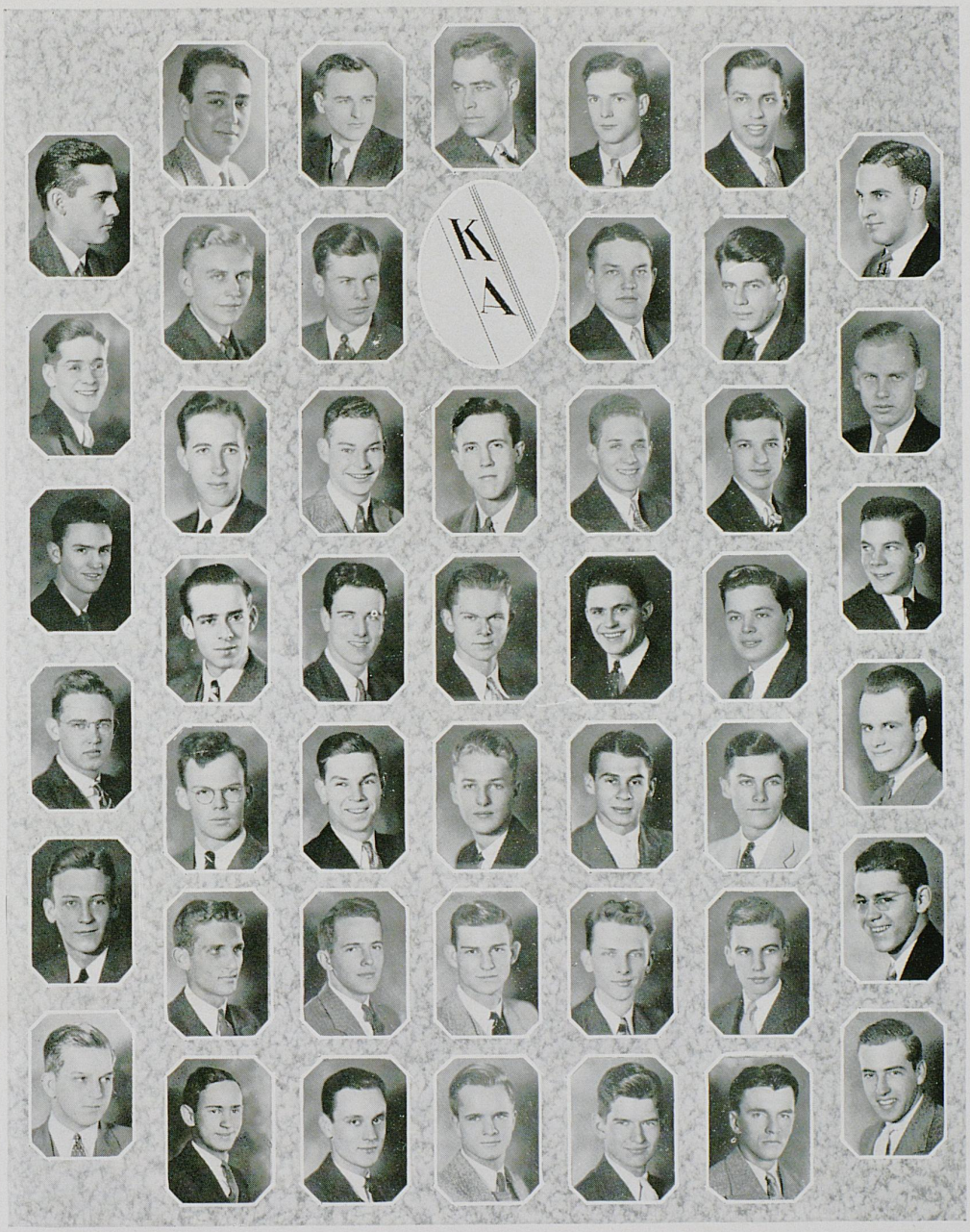

WILHOIT	SCOTT	HAYS	GAINES	MOBERLY	CALLAWAY	PARRISS
RUE	BASTIN	BARNETT		LYON	GOODSON	GOODWIN
HAGGARD	KING	HEADLEY	CRUTCHER	STARKS	HIERONYMUS	WEDDING
HARVEY	DUGAN	BRECKINRIDGE	DEHAVEN	GIRDLER	BUCHANAN	JOHNSTON
ATKINSON	JAMES	CAWOOD	HUNTER	WILLIS	O'BRIEN	GUTHRIE
PICKRELL	SPICE	COLEMAN	NOEL	SHEPHERD	DONALDSON	CARTER
	POSEY	VAUGHN	DICK	DENNISTON	DONAHUE	

KAPPA SIGMA

105 CHAPTERS

BETA TAU CHAPTER

Founded at University of Virginia 1869

Installed on Campus 1901

Flower: *Lily of the Valley* Colors: *Scarlet, Green and White*

Publication: *Caduceus*



Members in Faculty

William D. Funkhouser L. L. Dantzler

Chapter Roll

Seniors

Harvey Mattingly
William Howe
James Hardymon
Ernest Gaillard
Arthur Auton
John Frye

Juniors

Hunt Thomas
Donald Crull
Harry Walker
Thomas Livingston

Sophomores

Charles Stanley
Sam Warren
Douglass Sutterlin
Gordon Martin
Kent Borries
Charles Cox
Charles Craycraft

Freshmen

Harry Bullock
Charles Stevenson
Robert Scott
Bill Rose
Jack Farris
Paul Kouns
Wallis Durham
Bill Waterworth
Dave Salyers
Phil Hargett
Everett Metcalf
James Bryson

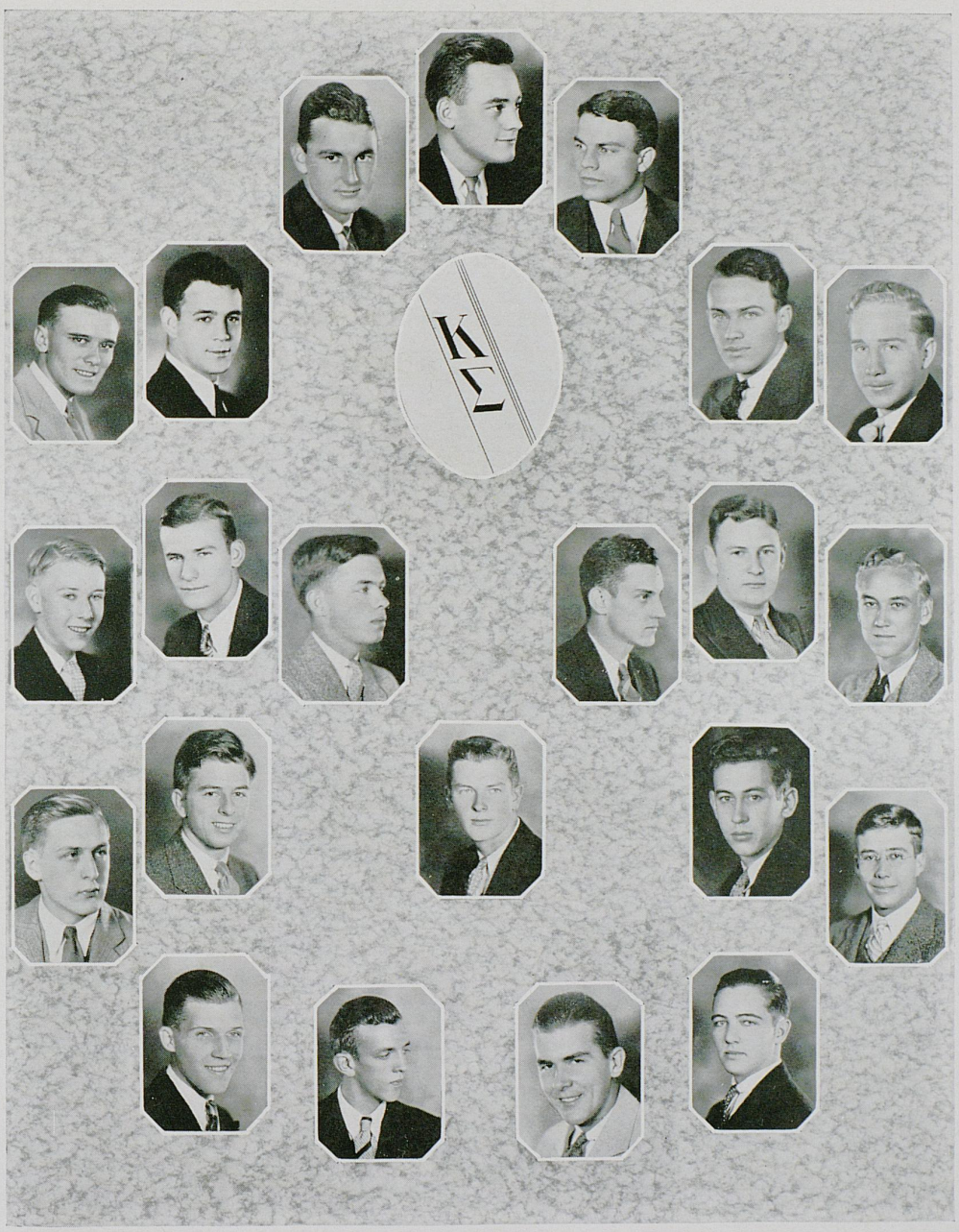

AUTON
COX
SALYERS
GAILLARD
THOMAS
BORRIES
METCALF
WALKER
STANLEY
HARGETT
MATTINGLY
STEVENSON
WATERWORTH
FRYE
CRULL
HARDYMON
MORTON
SUTHERLAND
ROSE
HOWE
LIVINGSTON
WARREN

LAMBDA CHI ALPHA

84 CHAPTERS

PHI ZETA CHAPTER

Founded at Boston College 1909

Installed on Campus 1930

Flower: *Violet* Colors: *Purple, Green and Gold*

Publication: *The Cross and Crescent*



Members in Faculty

Frank T. McFarland Clifton O. Mock
Wellington Patrick

Chapter Roll

Graduate Member

Curtis Howard

Seniors

Charles Kelly
George Farris
Harry Scott
John Coovert
Herman Wyant
Ralph Edwards

Juniors

J. B. Croft
Jack Watt
John Mumford
Marshall Salyer
Earl Surgener
Lawrence Cloyd
Burton Aldridge
M. G. Karsnek

Sophomores

Wallis Bailey
Charles Edmondson
J. B. Wells
James Richmond
James Richardson
Percy Lewis
Russel Mac Woolum
Ralph Salyer

Freshmen

James Baker
Weston Winkler
Carl Vannoy
James Roy Hogg
James Stephens
Allen Reininger
Charles Heindrick
Gene Myers
Frank Walker
Earl Martin

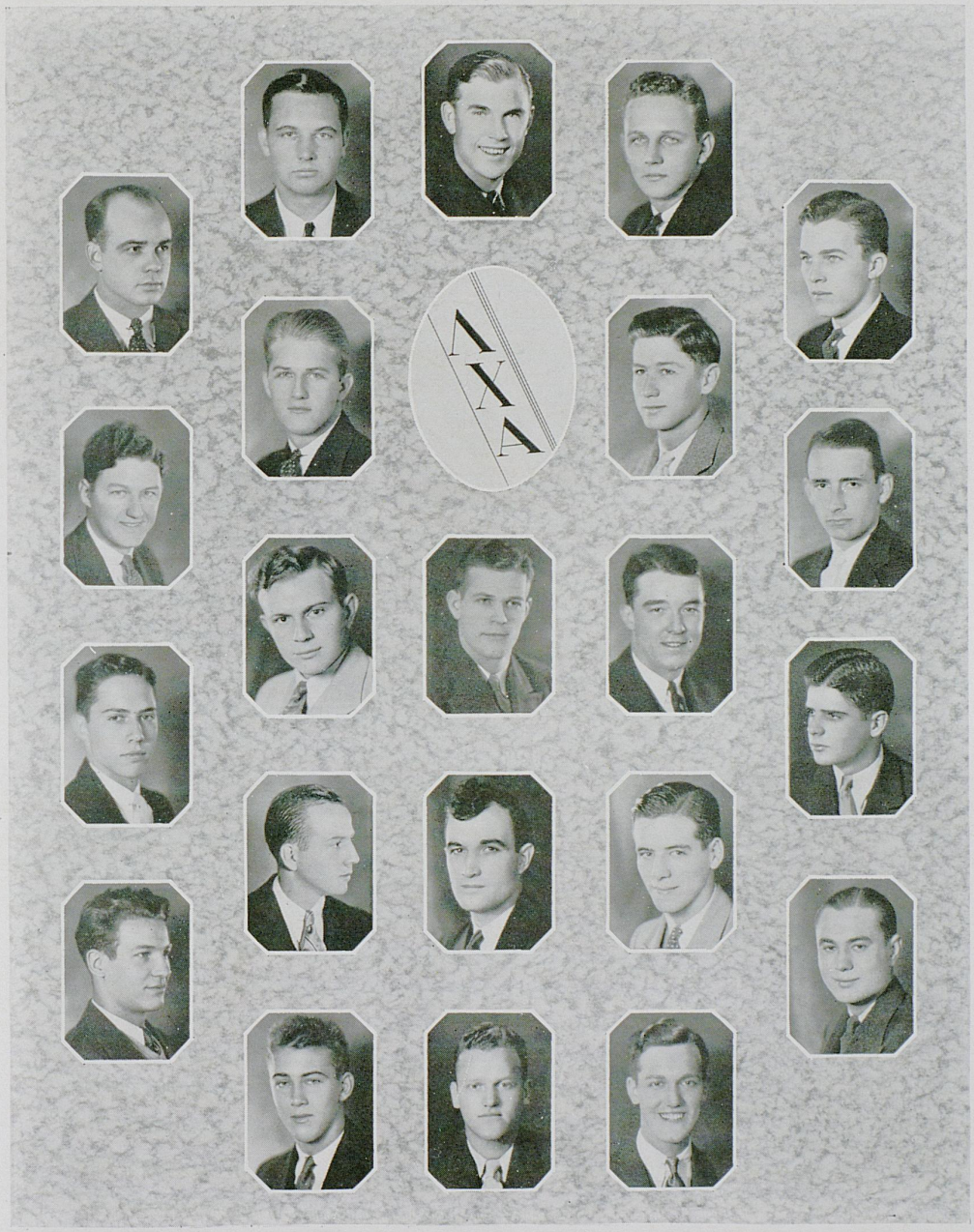

COOVERT
SURGENER
VANNOY
HOGG

EDWARDS
WYANT
SALYERS
BAKER
HEINRICH

HOWARD

CLOYD
WOOLUM
MARTIN

SCOTT
KELLY
WATT
LEWIS
STEPHENS

CROFT
MUMFORD
WINKLER
REININGER

PHI DELTA THETA

101 CHAPTERS

KENTUCKY EPSILON CHAPTER

Founded at Miami University 1848

Installed on Campus 1901

Flower: *White Carnation* Colors: *Argent and Azure*

Publication: *The Scroll*



Members in Faculty

Cotton Noe

Chapter Roll

Seniors

Norris Jolly
Miles M. Davis
Hume Herrington
Hal Murray
Emmett Whipple
H. W. Finley
Virgil Gaitskill
Todd Jeffries

Juniors

William Baldwin
Edward Carvill
John L. Davis
Shelby Kinkead
Lee Miles
John Redmon
Douglas Parrish
Phil Ardery
Bud Hunt
Robert Gaitskill
Eli Boggs

Sophomores

William Courtney
Robert Hess
Louis Hillenmeyer
Frank LeBus
John Eversole
Louis Finley
Louis Brock
Halbert Tanner
Robert Walker
Willis Matthews
Charles Zimmer
William Willson
Albert Jones
Charles Bark

Freshmen

Joe Arvin
George Weir
Dossett Reid, III
J. B. Mansfield
Leban Jackson
Winthrop Clark
Ikey VanMeter
Bruce Shepherd
Joe McCord
Franklin Dryden
Billy Blake
Jimmy Bridges
Johnny Craig
Dodge Whipple
Bobby Moore
James Alsop
Walter Riddell
Walter Hillenmeyer
Jimmy Henderson
John Bell
Ian Campbell
James Gilbert



J. FINLEY — GAITSKILL — JOLLY — DAVIS — PARRISH — WHIPPLE — HERRINGTON
HUNT — CARVILL — BOGGS — JEFFRIES — JONES — TANNER
ZIMMER — WEIR — FINLEY — L. HILLENMEYER — COURTNEY — MATTHEWS
BELL — HENDERSON — BARR — MANSFIELD — HESS — CAMPBELL — JACKSON
SHEPHERD — MOORE — ARVIN — M'CORD — BRIDGES — BLAKE — CLARKE
CRAIG — RIDDELL — REID — VAN METER — WHIPPLE — DRYDEN — HILLENMEYER

PHI KAPPA TAU

43 CHAPTERS

KAPPA CHAPTER

Founded at Miami University 1906

Installed on Campus 1920

Flower: *Red Carnation* Colors: *Old Gold and Harvard Red*

Publication: *Laurel*



Members in Faculty

Otto T. Koppius Charles Crouse Joe E. Freeman
Robert Baker Roy Moreland

Chapter Roll

Seniors

Robert Adams
Lucian Congleton
Frank Adams
John Rice
William Acosta
Howard Kreuter
Charles Struble
James Cavins
John Craddock

Juniors

Arthur Muth
Mills Darnell
Vernon Nugent
James Craig
Nicholas Boocher
Ellsworth Jennings
William Franz
John Carrick
Emerson Joyce
John Stokley

Sophomores

Frank Borries
Jack Lancaster
Henry Rollwage
Claude Terrel
Robert Wert
Thomas Chalkley
Robert Taylor
Carl Baird
John Duvall
Billy Jacobs
Edward Shannon
John Lucian
Milerd Anderson

Freshmen

Charles Dunn
Edmund Burton
Edwin Kingsbury
Julian Young
Jack Perkins
Wallace Briggs
Charles Bennett
Wayne Walker

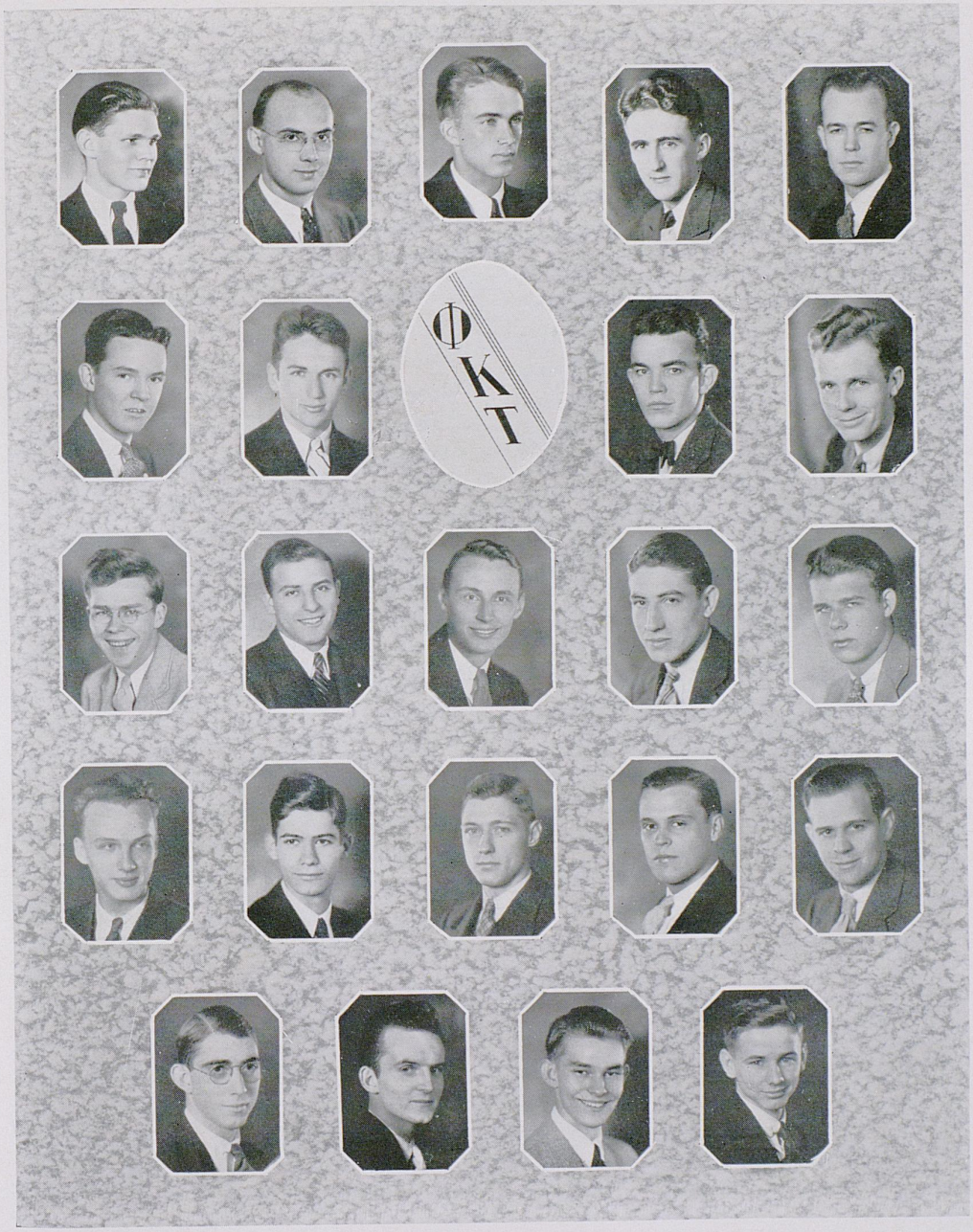

DARNELL
JOYCE
CHALKLEY
YOUNG
ROLLWAGE

STRUBLE
CRAIG
LUCIAN
TERRELL

CONGLETON

BOOGHER
BORRIES

BURTON

BRIGGS

ADAMS
CARRICK
TAYLOR
BENNETT

DUNN

CRADDOCK
MUTH
JACOBS
KINGSBURY

PHI SIGMA KAPPA

51 CHAPTERS

PHI DEUTERON CHAPTER

Founded at Massachusetts State College 1873

Installed on Campus 1926

Flower: *Red Carnation* Colors: *Silver and Magenta*

Publication: *The Signet*

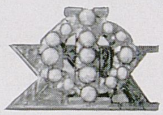

Members in Faculty

Paul P. Boyd
Ernest A. Bureau
Edward Wiest
Richmond C. Porter
Matthew H. Bedford

Chapter Roll

Seniors

Eugene C. Royse
Charles A. Paynter
George L. Crutcher
Forrest Marquis
Woodrow W. Burchett

Juniors

William H. Conley
Douglas A. Warder
John Goad
George M. Calvert
William Mellor
Harry M. Shedd

Sophomores

Henry Crouch
Samuel J. Tedesco
James I. Dennis
Paul F. Cullen
Maurice Johnson
William Galloway
Stewart E. White
Edward C. Farmer
James Atchison
Joseph Longstreet

Freshmen

George H. Kast
Donald Buchanan
Roger Austin
Will H. Wasson
Dudley Murphy
Merlin Fields
Harold Ewing

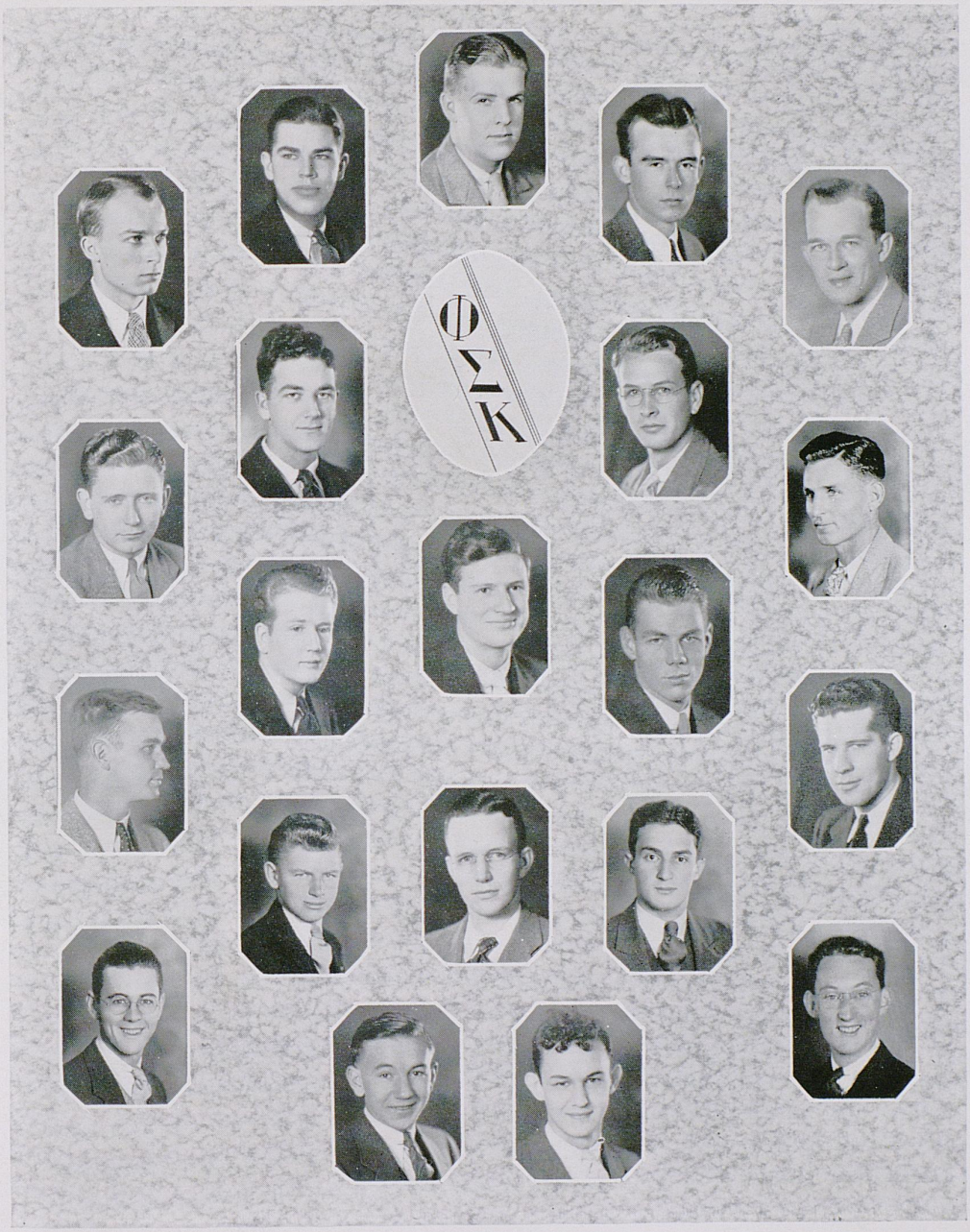

MELLOR
WARDER
FARMER
HAMMOND

MARQUIS
CONLEY
CULLEN
WASSON

CALVERT

DENNIS
WHITE

AUSTIN

EWING

PAYNTER
GOAD
LONGSTREET
TEDESCO

ROYSE
CROUCH
ATCHISON
KAST

PI KAPPA ALPHA

84 CHAPTERS

OMEGA CHAPTER

Founded at Unversity of Virginia 1868

Installed on Campus 1901

Flower: *Lily of the Valley* Colors: *Garnet and Gold*

Publications: *The Shield and Diamond; Dagger and Key*



Members in Faculty

Harold H. Downing
Capt. Clyde Grady
Robert D. Haun
Harris M. Sullivan
David W. Young
Alfred Charles Zembrod

Chapter Roll

Seniors

Wesley Carter
Thomas Cassady
Thomas Conkey
James Friend
Wilford Graves
M. S. Hollingsworth
Phillip W. Howe
James W. McRoberts
Harry Traynor
John B. Penn
Paul K. Wilson
Charles Wunderlick
Barbour Wathen

Juniors

W. T. Bishop
Warren Eaton
David Knox
John LeStourceon
William Redmond
Jack G. Tucker
Armand Chiappori
Orion Parsley
Benjamin Black

Sophomores

Basil L. Baker
John Henry Collins
Frank M. Dailey
Dan C. Ewing
Doty Jackson
Jack Jean
Robert Pritchard
Harry Mason
Frank L. McCool
James Norris McMillen
Edmond Sheehy
Dante Simonato
William Lowry
Curtis Wilson

Freshmen

Jack Greenwell
J. R. Jones
Sidney Kelly
Harry Kremer
Dorris Ruark
Jack Thomason
William T. Sullivan
John Traynor
Paul Woodall
Earnest Houser

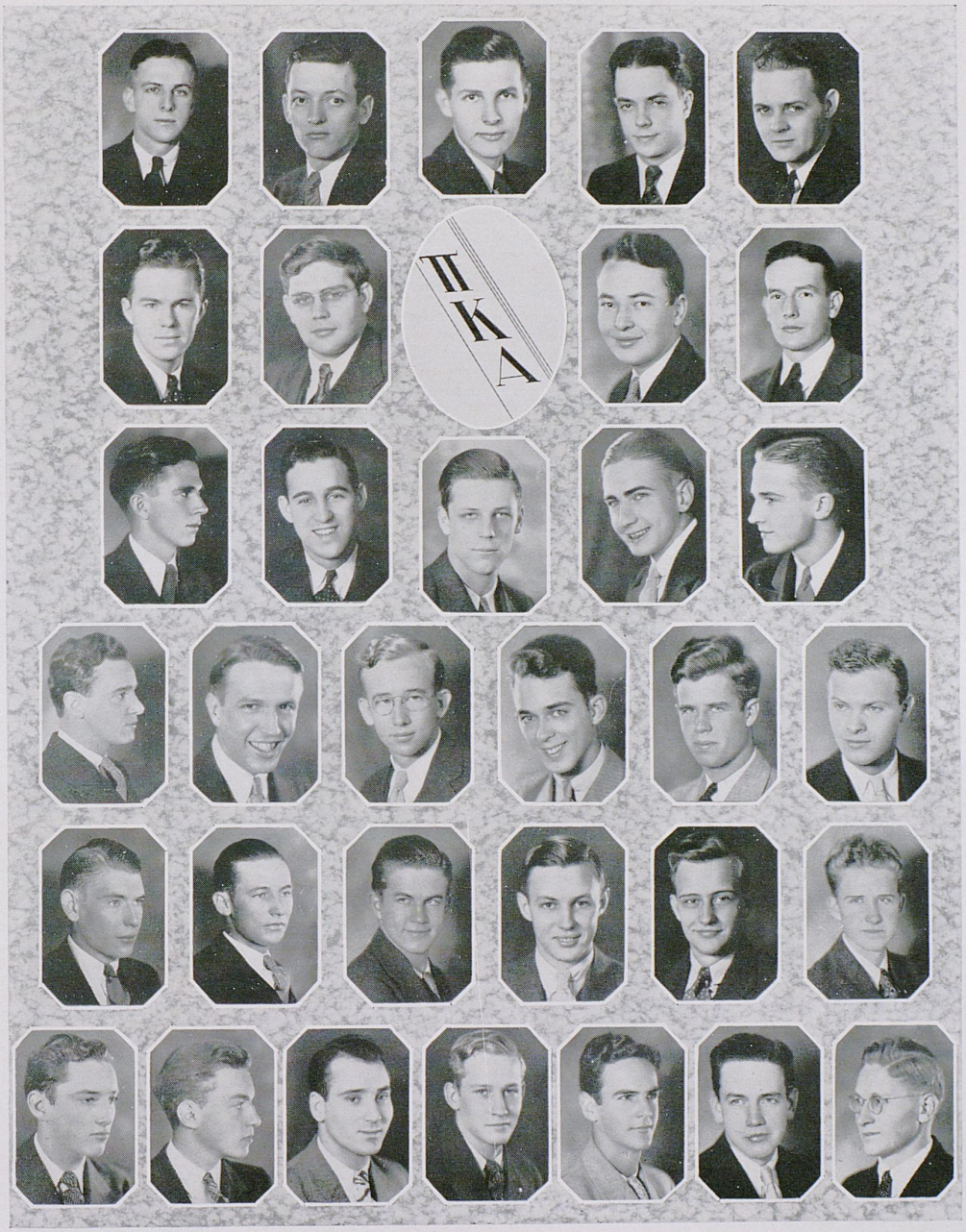

PENN M'ROBERTS HOLLINGSWORTH CARTER CONREY
WILSON HOWE WATHEN TRAYNOR
EATON TUCKER BAKER GRAVES COLLINS
CHIAPORRI EWING BLACK LESTOURGEON BISHOP SIMONATO
SHEEHY LOWRY THOMASON DAILY HAUSER RUARK
MASON KREMER WOODALL GREENWELL KELLY TRAYNOR SULLIVAN

SIGMA ALPHA EPSILON

108 CHAPTERS

KENTUCKY EPSILON CHAPTER

Founded at University of Alabama 1856

Installed on Campus 1900

Flower: *The Violet* Colors: *Royal Purple and Old Gold*

Publication: *The Record*

Members in Faculty

Thomson R. Bryant
Gerald Griffin
Edwin S. Goode
Bruce Poundstone
William J. Harris
Carter C. Jett
Gayle Mohney
James R. Rees
Grady Sellards
J. D. Turner
LeRoy Keffer

Chapter Roll

Seniors

Steven S. Soaper
Joseph M. Grimes
Theodore B. Ayres
Hugh Van Antwerp
Paul Mansfield
Charles Holbrook
Woodson Knight
Horace B. Helm
James E. Bishop
George L. Tye
John Kirk
Bentley Sampson
Hugh Steely

Juniors

Robert P. Woods
Henry C. McCown
Thomas H. Clower
George Campbell
Garnet Steely
Joseph Rupert
Eugene Shanklin
Ben F. Taylor
Robert Dallas
Charles Whitman
Oyd E. Banks
William H. Bryant
Edgar Bishop

Sophomores

Frank Rogers
William Blythe
John S. May
J. C. Hulett
Marshall Mahan
Jesse Keith
Ralph Congleton
Pat Harper
Harold Hill
Jack Mohney
Gates MacCauley
Joseph Huddleston
Langen Hay
James C. Long
William Dawson
Walter Byrne, Jr.
Alfred Eckles
James Irvine
Eugene Bryant
Norman Garling
James E. Hunt
George Tulloch

Freshmen

Earl Bryant
J. Alderson Brady
Thomas Alexander
Seldon Longley
Burnice Bates
Carl Ward
Francis Montgomery
Bert Johnson
William Humphrey
Robert C. Heidrick
Leo Spence
William Redmon
Robert Strother
Thomas Nichols
Robert Herron
Estill Shanklin
Robert Drake

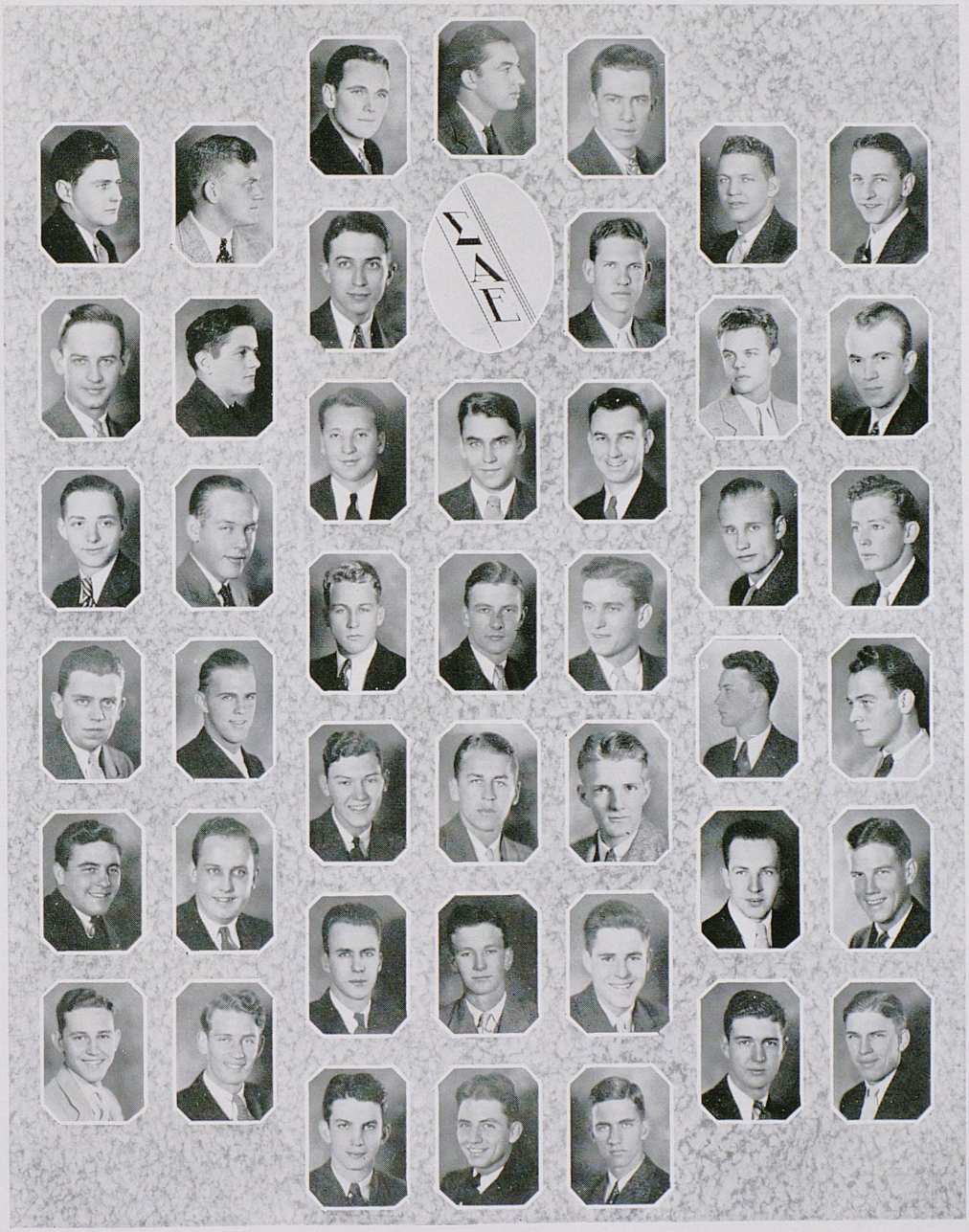

SAMPSON	KIRK	BISHOP	MANSFIELD	KNIGHT	TYE	SOAPER
HELM	DALLAS	GRIMES		BRYANT	VAN ANTWERP	CLOWER
STEELY	WOODS	ROGERS	BANKS	WHITMAN	TAYLOR	M'COWN
MAY	GARLING	HILL	CAMPBELL	HUNT	BRYANT	HULETT
BATES	BURNS	WARD	HUDDLESTON	STROTHER	DAWSON	HARPER
NICHOLS	SPENCE	ALEXANDER	SHANKLIN	CONGLETON	HERRON	HEIDRICK
		BRADY	REDMON	MONTGOMERY		

SIGMA CHI

93 CHAPTERS

LAMBDA LAMBDA CHAPTER

Founded at Miami University 1855

Installed on Campus 1893

Flower: *White Rose* Colors: *Blue and Gold*

Publication: *Magazine of Sigma Chi*



Members in Faculty

William Hansen
Richard Johnson

Robert Shannon

F. Paul Anderson
G. W. Fithian

Chapter Roll

Seniors

Reynolds Faber Ralph Griffin

Juniors

Walter Alves
Dodd Best
Charles Bringardner
Paul Davis

William Dawson
William Gottshall
Alvin King

John Lawhead
Donald McGurk
William Reid
J. K. Gloster

Sophomores

Jefferson Baynham
William Boland
James Chester
Harold Dotson
Erwin Faber

Howard Isaacs
Henry Clay McKee
Jack Phillips
Elvis Stahr

William Swisshelm
Gordon Sympson
Richard Weddle
Morton West
Howard Smathers

Freshmen

Richard Alves
Thomas Baker
Donald Bringardner
Richard Butler
Harold Bush
Frank Coffee

Thomas Cole
Prentiss Douglas
Robert Forsythe
Joseph O'Brien
Phillips Bruce
Thomas Reid
Dean Payne

Waller Rodes
Charles Ryan
Newman Samuel
Jack Smith
John Ward
Thompson Haley

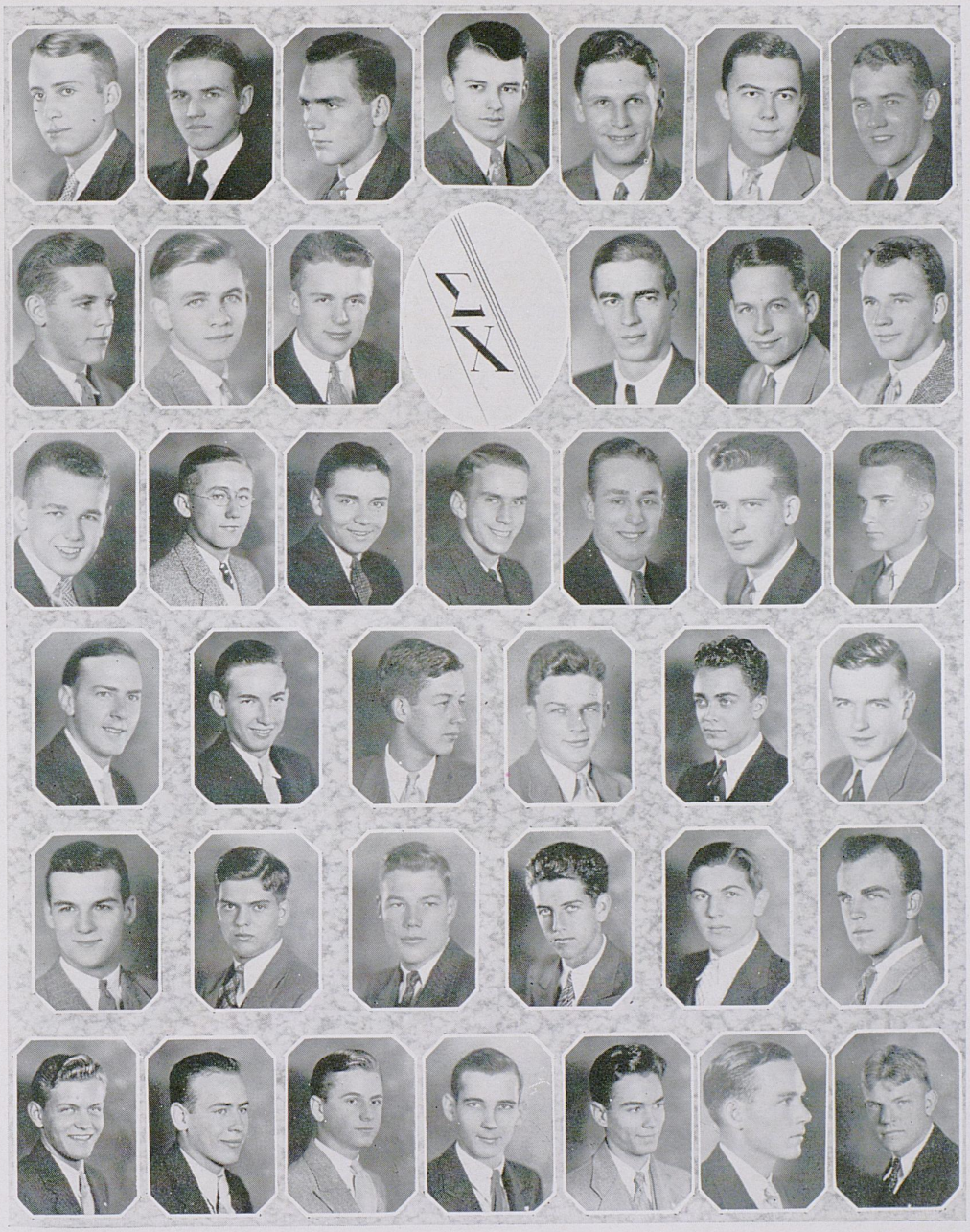

DAWSON	BRINGARDNER	GRIFFIN	R. FABER	PAUL DAVIS	KING	LAWHEAD
GOTTSCHALL	SWISSHELM	E. FABER		GLOSTER	M'GURK	ALVES
M'KEE	BOLAND	STAHR	CHESTER	PHILLIPS	SMATHERS	WEST
BAYNHAM	DOTSON	BUTLER	HALEY		COFFEE	RODES
PAYNE	COLE	BUSH	O'BRIEN		BRINGARDNER	SMITH
SAMUELS	B. PHILLIPS	ALVES	WARD	RYAN	REID	FORSYTHE

SIGMA NU

98 CHAPTERS

GAMMA IOTA CHAPTER

Founded at Virginia Military Institute

Installed on Campus 1902

Flower: *White Rose* Colors: *Black and Gold*

Publication: *The Delta*



MEMBER IN FACULTY

MAURY CRUTCHER

CHAPTER ROLL

Graduate Members

SIMEON DRAKE ELLIS DUNNING

Seniors

WILLIAM R. BROWN
CARL HOWELL
CHARLES STEPHENS
DAVE THOMPSON

Juniors

EDWIN HALL BIXBY
ALBERT BRYAN
JAMES E. EVANS, JR.
CHARLES FULLER
E. E. HUBBARD
CHARLES O. MONOHAN
EDWARD S. MONOHAN
CHARLES MCCAULEY
KARL SCHLUBACH
RICE SMITH
GEORGE SHEARER

Sophomores

ANDREW CLARK
HOWARD GREENE
JOHN R. HARKLESS
JOHN HOWARD
JOHN HOULIHAN
JAMES A. MOORE
JAMES A. PATTERSON
ROBERT STEVENS
EUGENE ZIMMER

Freshmen

GRANVILLE BYRNE
MARTIN DYCHE
JAMES GRESHAM
CHARLES MADES
MATTHEW MCLAUGHLIN
KENNETH NIXON
J. FRANKLIN WALLACE
BILLY WEAVER
RAY WEAVER

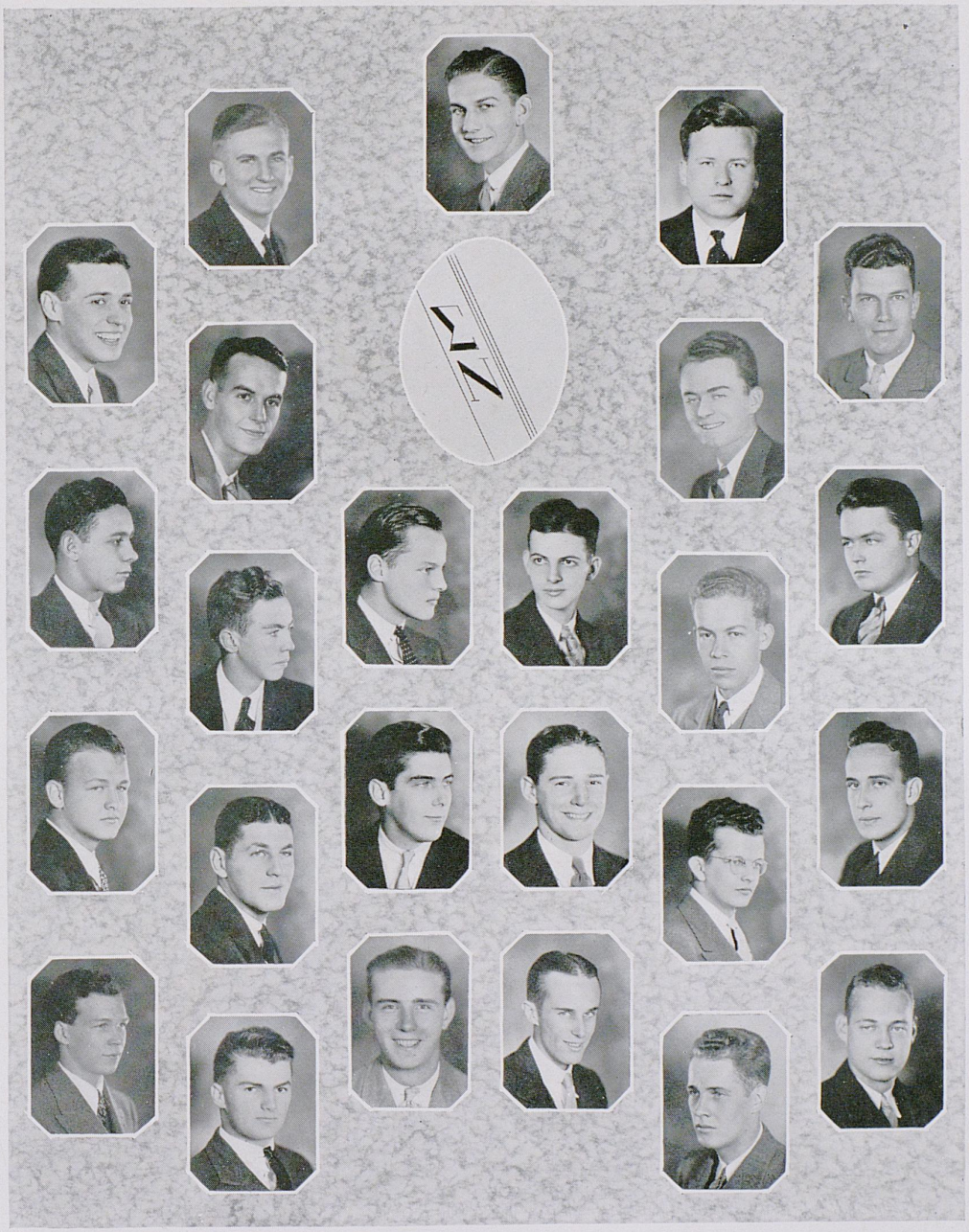

HOWELL
SHEARER
ZIMMER
M'LAUGHLIN

BROWN
BIXBY
MOORE
MADES
WEAVER

HUBBARD
SCHUBACH
PATTERSON
WALLACE

EVANS
STEVENS
GRESHAN

STEPHENS
E. MONOHAN
M'CAULEY
GREENE
NIXON

DUNNING
C. MONOHAN
SMITH
HARKLESS

SIGMA PHI EPSILON

68 CHAPTERS

KENTUCKY ALPHA CHAPTER

Founded at University of Richmond 1901

Installed on Campus 1933

Flower: *American Beauty Rose and Violet* Colors: *Purple and Red*

Publication: *Sigma Phi Epsilon Journal*



Chapter Roll

Seniors

O. A. Durham
Eugene A. Rehn
Gene Miller
Ray Ball
George Yost
John Carter
Richard Tibbals

Juniors

J. W. Stovall
Lewis D. Chipps
Paul Bently

Sophomores

Robert Nall
Linwood Arnall
Elmer McDowell, Jr.
John St. John
L. B. Howard
Ralph Reeves
Richard Boyd
Wilgus Broffitt
Warner H. Maxwell

Freshmen

Ray Gill
George Dexter
Cortland Bliss
Leon Huitt
Emmett Hart
Jackson Cart
Carl Erickson
Leland Honnaker
Earl Wilburn, Jr.
Howard Dyer
Bobby Stivers
John Dorsey
Howard Dale
Jack Nickerson
Joseph John Enneking



TIBBALS
STOVALL
ST. JOHN
DORSEY
NICKERSON

CARTER
ARNOLD
REEVES
M'DOWELL
DEXTER

CHIPPS

HOWARD
CARTY
DYER

DURHAM
BROFFET
NALL
GILL
BLISS

VALL
BENTLEY
BOYD
HONAKER
ERICKSON

TRIANGLE

15 CHAPTERS

KENTUCKY CHAPTER

Founded at University of Illinois 1902

Installed on Campus 1907

Flower: *Red Carnation* Colors: *Old Rose and Gray*

Publication: *Triangle Review*



Members in Faculty

F. Paul Anderson
Louis F. Nollau
Daniel V. Terrell
Stephen T. Saunier
Robert W. Spicer

Chapter Roll

Seniors

T. K. Bonzo
P. B. Cubbage
H. B. Greenup
H. Michas
J. W. Wilson
S. F. Musselman
R. H. Ratliff
L. V. Raley
J. S. Redwine
D. R. Voelcker
F. R. Worley

Juniors

K. Alley
W. Duncan
W. F. Eversole
J. H. Faunce
C. Roberson
E. J. Tierney

Sophomores

W. B. Fish
P. C. Froman
W. L. Gabbert
I. W. Horine
T. Lewis
W. H. McCain
H. M. Miller
J. L. Norman
E. L. Scott

Freshmen

J. Boston
R. P. Fulcher
B. A. Menchero
H. Needham
L. Edwards
L. Rives
H. Davis
W. C. Cannon
H. D. Jackes
R. Ramy
W. S. Yager
V. Stewart
J. Randall
D. F. Needham



REDWINE, WILSON, ALLEY, LEWIS, YAGER
CUBBAGE, MICHAS, GABBARD, JACKES, BOSTON
VOELCKER, TIERNEY, NORMAN, CANNON, RIVES
FAUNCE, H. NEEDHAM
GREENUP, RAILEY, EVERSOLE, HORINE, RAMEY
RATLIFF, ROBERTSON, M'CAIN, FULCHER, D. NEEDHAM
MUSSELMAN, DUNCAN, MILLER, FROMAN, MENCHERO

TO A THOROUGHBRED

Pride of fair Kentucky's heart,
Product of our grass of blue,
Bravest of the stalwart brave —
Thoroughbred, we hail to you.

Fair of form and fleet of foot,
Forever in our hearts you stand.
With your hoof-beats, wondrous steed,
A million hearts throb through the land.

Youth gone, you can certainly
Glory in your life of ease,
For blue-blood sons will carry on
Your long line of victories.

— William H. Nicholls



CLUBS



American Institute of Electrical Engineers and American Society of Mechanical Engineers

Student branch organization of the engineering societies consisting of student engineers interested in the field of Mechanical and Electrical Engineers.

Officers

A. I. E.E.		A. S. M. E.	
Bert W. McDowell	*Chairman*	C. W. Kaufman	*Chairman*
Donald K.McCammon	*V-Chairman*	Francis Le Baron	*V-Chairman*
Eugene Cowley	*Sec'y-Treas.*	D. R. Durbin	*Sec'y-Treas.*

Members

J. C. Bishop
J. E. Champion
N. Chepeleff
J. C. Cleveland
H. E. Clo
W. E. Cowley
F. J. Friel
C. J. Gottlieb
H. B. Greenup
Roy Hahn
H. B. Helm
Wm. Honhorst
J. B. Irvine
M. M. Jones
J. L. Kesterson
L. Kontakos
H. M. Lutes
W. M. Marrs
D. K. McCammon
B. W. McDowell
J. E. McMakin
S. F. Musselman
S. C. Perry
J. S. Redwine
J. E. Scholl
N. V. Shorter
W. H. Steitler
J. P. Stewart
O. W. Stewart
R. H. Swope
J. A. Taylor
T. M. Todd
H. S. Traynor
D. R. Voelcker
G. W. Vogel
D. C. Wade
C. L. Ward
H. A. Wilson
J. W. Wilson



American Society of Civil Engineers

A student branch of the national society organized to promote interest and information concerning engineering projects of civil engineering.

Officers

Hugh Van Antwerp . . . . . *President*
L. H. Congleton . . . . . *Vice-President*
O. P. Reuter . . . . . *Secretary*
C. E. Stoecker . . . . . *Treasurer*

Chapter Roll

Seniors

J. B. Byars
C. A. Carrithers
L. H. Congleton
J. L. Campbell
E. W. Combs
C. H. Gaines
W. C. Gaines
L. M. Gross
R. W. Gum
J. R. Hopperton
E. H. Nutt
J. E. Ransom
L. Raley
R. H. Ratliff
P. W. Thurman
H. Van Antwerp
R. M. Voll
T. G. Watts
C. E. WKesterman

Juniors

T. A. Butler
J. E. Black
J. A. Carrick
W. M. Carrel
J. A. Darnell
P. G. Davis
H. P. Frazer
J. J. Farra
W. H. Hocker
J. P. Mumford
J. B. McLellen
R. C. McDowell
G. E. Pero
E. C. Riley
Ceal Robertson
O. P. Reuter
J. W. Sharp
C. E. Stoecker
G. R. Sproles
M. G. Taylor
J. R. Watt
L. C. Woolridge

Faculty

D. V. Terrell
W. J. Carrel



Norwood Mining Society

A student branch of the American Institute of Mining and Metalurgical Engineers consisting of the student engineers interested in that field.

Officers

J. R. Gloster . . . . . *President*
J. A. Frye . . . . . *Vice-President*
H. A. Bizot . . . . . *Secretary-Treasurer*
R. B. Cubbage . . . . . *Sergeant-at-Arms*

Members

R. F. Clark
C. E. Harris
J. M. Jackson
C. D. Kelly
Tom Owsley
J. B. Penn
R. C. Pranik
C. H. Struble
P. P. Combs
Columbus Floyd
V. L. Hill
B. C. Vaughn
T. J. Vall
William Wakefield
W. R. Yankey



Dicker Engineering Society

A group composed of the Freshman class of the Engineering College, organized to promote a better acquaintance and comradeship between members of the class

Officers

Leland Honnaker . . . . . *President*
Mearl Vice . . . . . *Vice-President*
Emmett Hart . . . . . *Secretary-Treasurer*

Members

Dick Alves
Joseph Arvin
W. B. Auping
Thomas M. Baker
John W. Bizot
Lawrence Bloom
Earl Bonniville
David Brock
Clarence Brown
Otto Brown
Raymond Bryant
Donald Buchanan
Harry Bullock
William Cannon
E. W. Carter
Jack Carrell
James Cleveland
Fred Crawford
H. G. Davis
Edgar Deats
Edwin Jeffries
Guy Johnson
W. C. Justice
J. D. Kirkpatrick
James Leggett
C. P. Lewis
William Denniston
John Dickson
Harold Dyer
William Dyer
Harold Ewing
B. A. Eyl
Perry Gardner
Ray Gill
Robert Grace
W. W. Greenwell
Stephen Harris
Emmett Hart
James Henderson
Robert Higley
Enos Hinton
F. M. Hollingsworth
Leland Honnaker
Leon Hulett
William Lund
Alfred Irvine
Douglas Jackes
Thomas Johnson
Edmond Karr
John Komstohk
Clifton Leslie
Thornton Lewis
Angneau McConnell
William Meacham
Bernard Merriss
Edwin Millan
Francis Montgomery
Jack Moore
John Murray
D. F. Needham
Robert Norton
Joe Orr
Jack Perkins
Robert Posey
Russell Ramey
Reginald Rice
James Richmond
Thomas Riley
Charles Roggenkamp
J. D. Randall
Edward Rose
Wilbur Rose
Charles Saunders
D. C. Schaffer
William Shanklin
Winston Sharp
William Smith
Mike Snyder
Sam Spaulding
Charles Staggs
Ernest Stepp
Trigg Stewart
V. C. Stewart
John Stulck
John Sutterlin
Kenneth Sylvester
John Traynor
Mearl Vice
Earl Welborn
Wilbur Brucewheeler
C. S. Yagee
W. Stuart Yager

STROLLERS

Honorary Dramatic Organization

An organization which purposes to promote dramatic, musical, and literary talent, chiefly through the production of plays in the lighter vein.

Officers

James Fahey . . . . . *President*

Wilford Graves . . . . . *Vice-President*

W. T. Bishop . . . . . *Treasurer*

Members

Elizabeth Hardin
Mary C. Terrell
Lillian Holmes
Eloise Neal
Dan Ewing
Nancy Becker
Charles Cox
Ernest Janes
Smith Broadbent
Mary Templin Falkner
Bill Daniel
Margaret Waren
Bazil Baker

Madeline Shively
Phil McGee
H. V. Bastin
Elizabeth Jones
Dorothea Lyons
Jane Ann Matthews
Phillip Howe
Mary Chick
Tom Conrey
Wilford Graves
Don McGurk
Sag Kash
Ruby Dunn
Betsy Frye
Harry A. Mason
Frances Kerr
Kitty Cooke
Louise Johnson
Bettie Boyd
Virginia Bosworth
Florence Kelly
Phil Ardery
Louis Brock
Emmett Whipple

H. D. Finley
Norris Jolley
William Courtney
Hal Tanner
Marjorie Powell
James Fahey
W. T. Bishop
Robert McDowell
James Miller
Alexander Capurso
Betty Ann Pennington
John LeStourgon
Mildred Hart

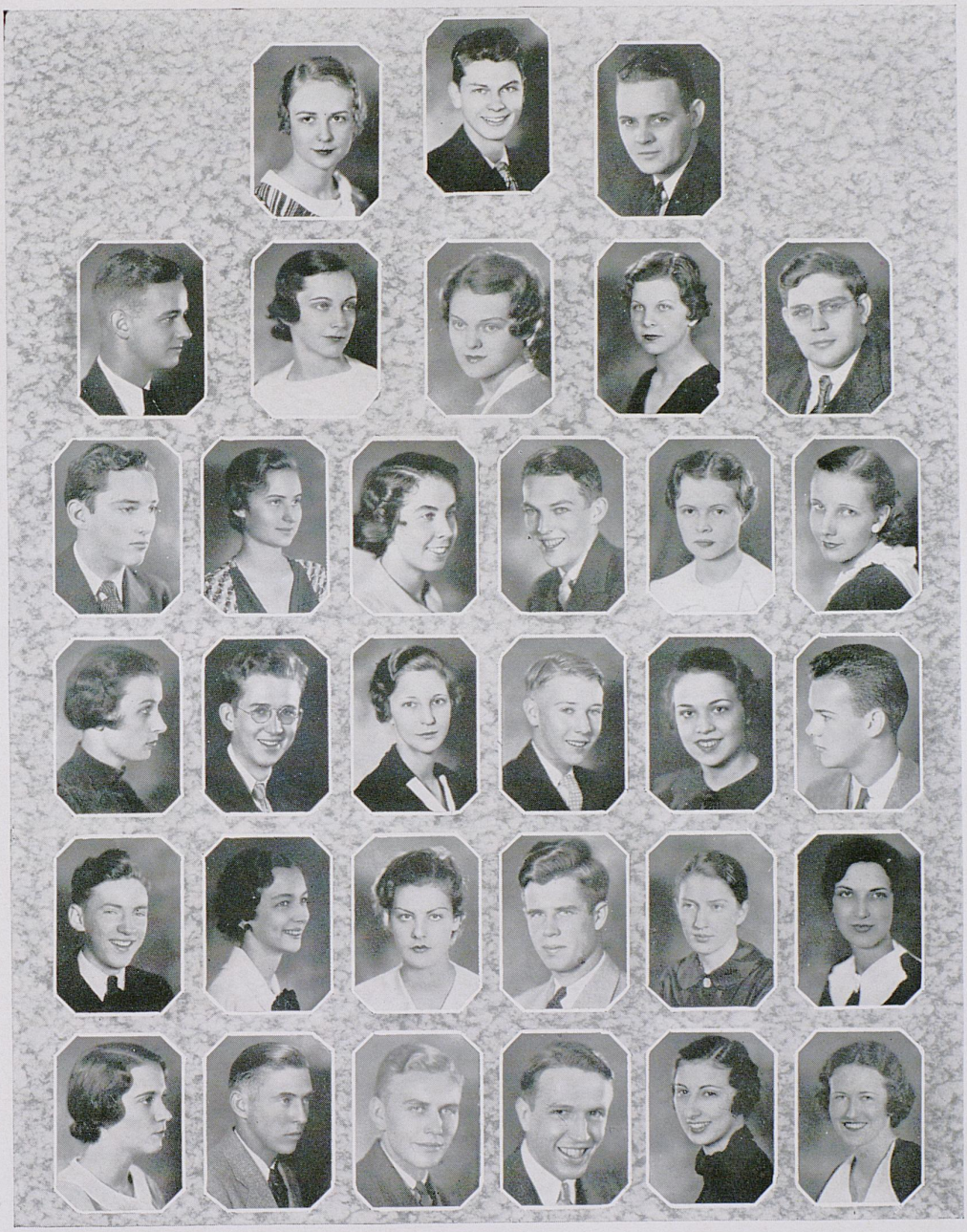

	JONES	FAHEY		CONREY	
BROADBENT	BROWN	FAULKNER		DUNN	HOWE
MASON	KERR	BOYD	JOLLY	MATTHEWS	WARREN
BOSWORTH	M'DOWELL	JOHNSON	COX	PENNINGTON	TANNER
DAY	KELLY	HOLMES	BISHOP	SHIVELY	CHICK
TERRELL	DANIELS	BASTIN	EWING	BECKER	LYONS

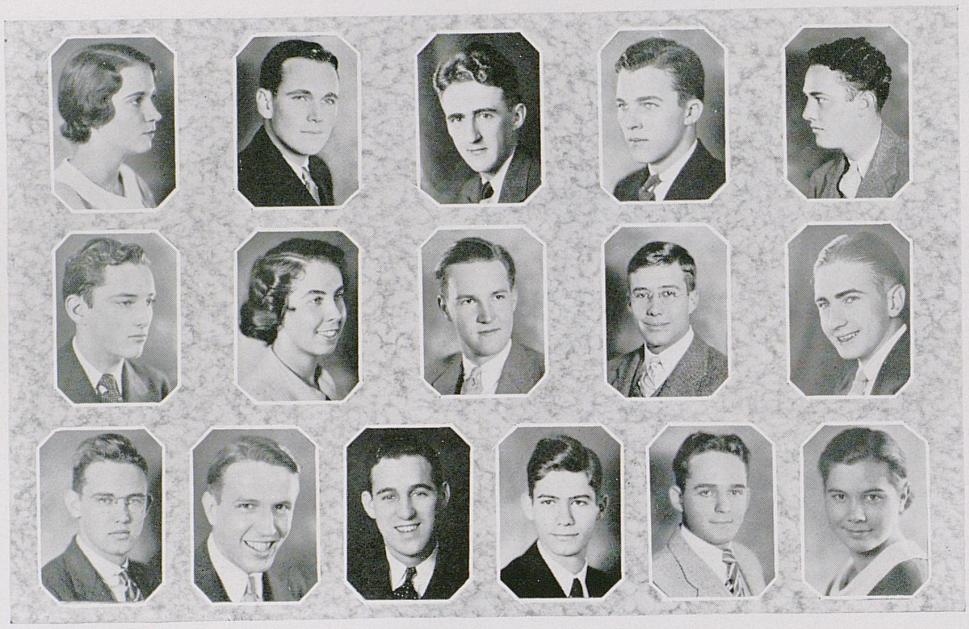

TERRELL
MASON
HARVEY

BISHOP
BOYD
EWING

ADAMS
FAUNCE
TUCKER

C. TERRELL

CROFT
WARREN
CARTER

DAVIS
GRAVES
WEBB

SuKy

A pep organization interested in the development of school spirit. It raises funds for band trips, athletic dinners, and sponsors Homecoming and May Day celebrations.

Officers

FRANK ADAMS . . . . . *President*
ALICE LANG . . . . . *Vice-President*
BETTIE BOYD . . . . . *Secretary*
BILL CONLEY . . . . . *Treasurer*

Members

DICK BOYD
KATHERINE CALLAWAY
JOHN CARTER
TOM CASSADY
J. B. CROFT
MILLS DARNELL
JOHN L. DAVIS
MILES DAVIS
BILL EVERSOLE
DAN EWING
JACK FAUNCE
WILFORD GRAVES
PRESTON HARVEY
MARTHA LOWRY
HARRY MASON
HELEN RICH
CLAUDE TERRELL
MARY CAROLYN TERRELL
JACK TUCKER
SAM WARREN
MARY G. WEBB
DOROTHY WILLIAMS

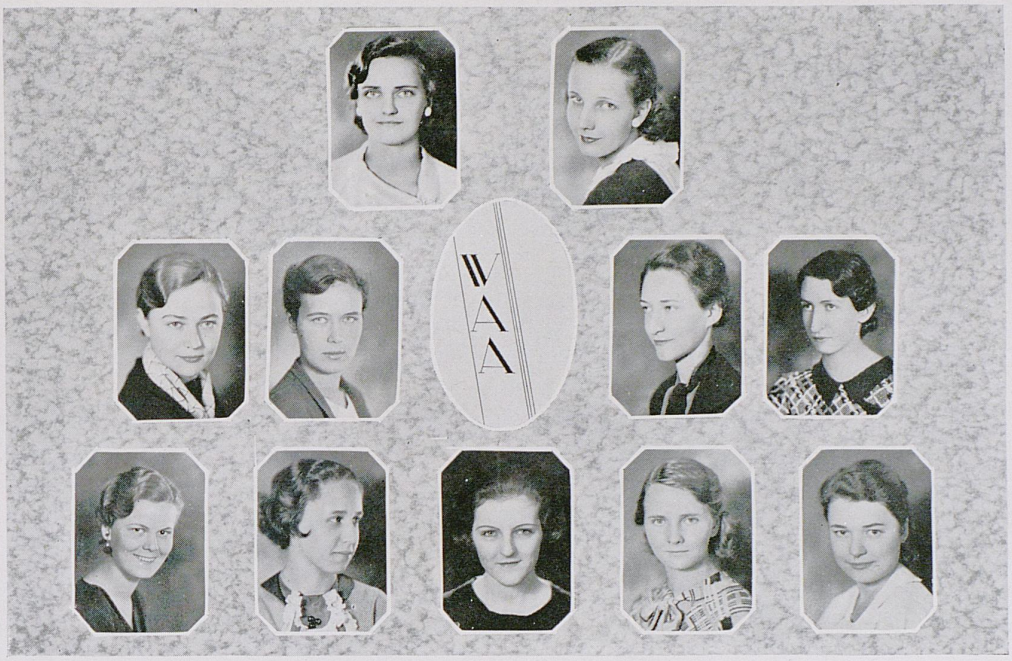

FORT WARREN

WHITTINGHILL FRY JONES PURNELL
FREEBERG WHITWORTH ANDERSON HUME KESHEIMER

Women's Athletic Association

A group organized to further the athletic interests and activities of the women of the University. Founded April, 1922, at the University of Kentucky.

Officers

CLARA MARGARET FORT . . . . . *President*
SARAH PURNELL . . . . . *Vice-President*
MARY LOU HUME . . . . . *Secretary*
HELEN FRANCES JONES . . . . . *Treasurer*

Council

HELEN FRANCES JONES . . VOLLEYBALL
MARGARET WARREN . . . . ARCHERY
MARY LOU HUME . . . . . HOCKEY
LUCY JEAN ANDERSON . . . . RIFLE
LUCY JEAN ANDERSON . HORSEBACK RIDING
MARJORIE POWELL . . NATURAL DANCING
SARAH WHITTINGHILL . . . . TENNIS
DOROTHY WHITWORTH . . . TUMBLING
POLLY KLESHEIMER . . . BASEBALL
SARAH PURNELL .HIKING, CAMPING, POSTERS
HELEN E. FRY . . . . BASKETBALL

Chairmen

KATHERINE CALLAWAY . . . SOCIAL
VIRGINIA FREEBERG . . . . PUBLICITY

Members

EVELYN BAKER
DOROTHY BARGER
BETTY BOSWORTH
ELIZABETH MCFERRAN BULL
NANCY COSTELLO
ISABELLE CRAIG
ANNA C. CRUMP
BETTY EARLE
RUTH FAULKNER
GRACE FIDLER
RUTH HODGES
ADELE HEADLEY
DOROTHY HOLCOMB
ELIZABETH HOPSON
JANE JEFFRIES
VERA KERR
JOSEPHINE LEE
DOROTHEA LYONS
EVELYN MARRS
MARY CARY MAYNARD
ELIZABETH ANN MARION
JOYCE MOBLEY
RUTH MORTON
JEAN NAGEL
NANCY PHELPS
HATTIE PAGE
ISABELLE RALSTON
JANE REYNOLDS
FRANCES ROWLAND
MARY LILLIAN SELLERS
GRACE SHARP
ANNA SHOCKENEY
ELIZABETH SHOCKENEY
MARY SIBLEY
ELEANOR SNEDAKER
REBECCA VAN METER
MARY AUSTIN WALLACE
MARY GUNN WEBB
MARY FRANCES WILCOXEN
RUTH HALLMARK

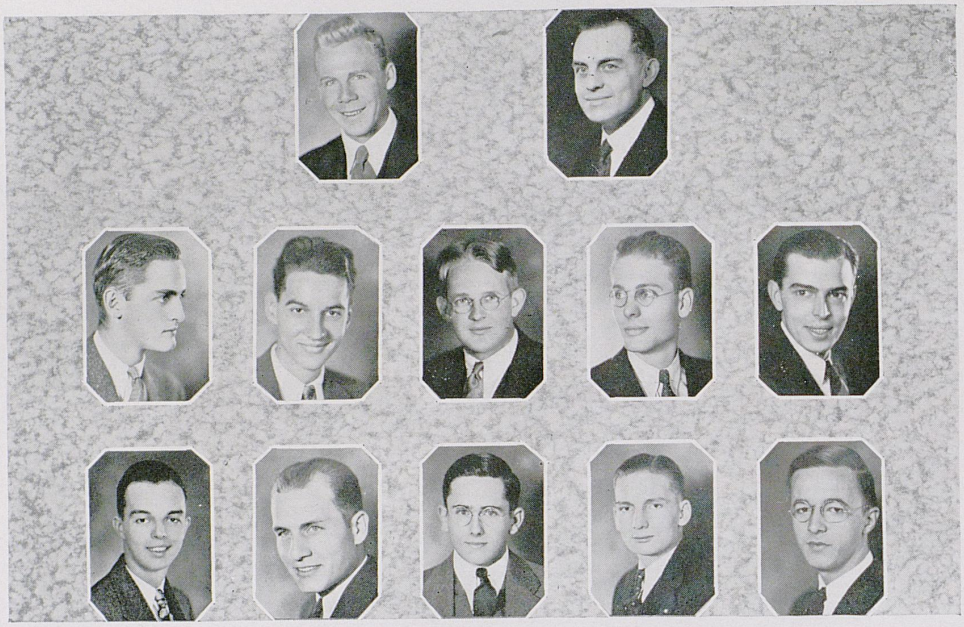

DODGE
BERSOT

MINER
REISTER
TRIGG

PATTERSON
GAITHER

PEAK
MOORE
OLNEY

ST. JOHN
SPRAGEN

Young Men's Christian Association

Established on the campus in 1890 to assist the University in developing of character in its men students, and to help them mentally, morally and physically by leading students to faith in God through Jesus Christ.

SENIOR CABINET 1933-34

Officers

JAMES MINER . . . . . *President*
CLARENCE MOORE . . . . . *Vice-President*
HENRY SPRAGENS . . . . . *Secretary*
JOE REISTER . . . . . *Treasurer*
BART PEAK . . . . . *Director*

Members

JAMES BERSOT
JUSTIN BLACKERBY
WILLIAM BRYAN
JULIAN COX
EUGENE CRAVENS
WINDSOR CRAVENS
MILLS DARNELL
WESLEY DODGE
HOLMES ELLIS
BALLARD FLOYD
GORDON GAITHER
LEE GAITHER
ROBERT GRAVES
ROBERT NALL
CHARLES OLNEY
EDWIN PATTERSON
HANSFORD SHACKLETTE
HUGH STEWART
PIRTLE STEWART
ROBERT TRIGG
WILLIAM WILLOUGHBY

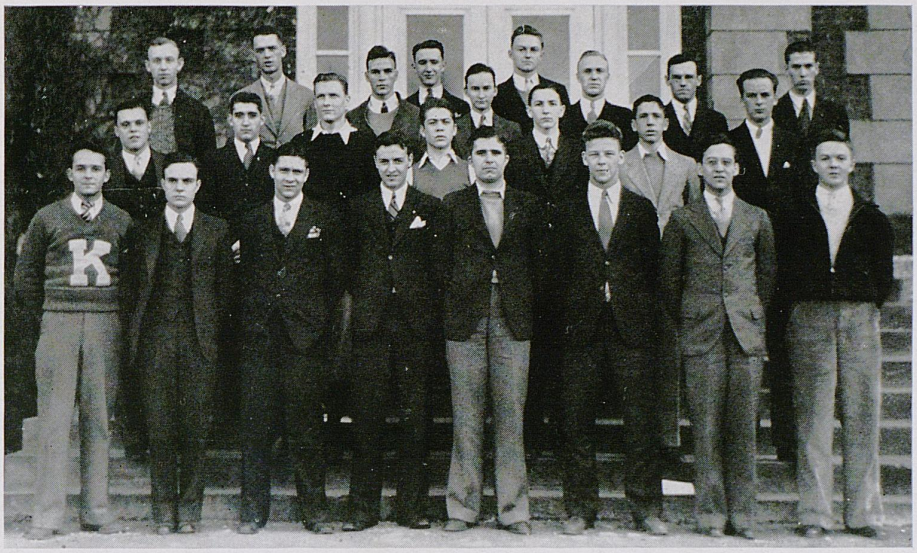

Young Men's Christian Association

FRESHMAN CABINET 1933-34

Officers

Harold Dyer . . . . . *President*
Donald Luques . . . . . *Vice-President*
James Alsop . . . . . *Secretary*
John Carter . . . . . *Senior Director*

Members

Aaron Akers
Astor Akers
Charles Bennett
Cortland Bliss
Allen Brown
Jack Carty
Howard Dale
George Dexter
Charlie Dixon
John Dorsey
Carl Erickson
Eugene Fryman
Collier Hall
Leland Honnaker
William Hund
Bruce Jeffries
Ivan Lafler
William Loy
Angneau McConnell
Mark Marlowe
Marvin Moore
George Reed
Don Reister
John Spragens
James Stephens
Ernest Stepp
Densil Vastine
Earl Welborn



TERRELL DIMOCK · BOYD HOLMES · LANG HEIZER COOK · WHITTINGHILL WIEST NOLLAU · DUDLEY FORT ROBINSON · CAREL PENNINGTON · HARDIN IRVINE

Young Women's Christian Association

Organized on the campus in 1904, it forms a union of women students desiring to realize a full and creative life through a growing knowledge of God, determined to make this ideal life possible for all people and seeking to understand and follow Jesus Christ.

Senior Cabinet

Sarah Whittinghill	*President*
Mary Carolyn Terrill	*Vice-President*
Mildred Holmes	*Secretary*
Clara Margaret Fort	*Treasurer*
Rebecca Dudley	*Social Service*
Mary Carolyn Terrell	*World Fellowship*
Alice Lang	*Social Committee*
Elizabeth Hardin	*Music*
Kitty Cooke	*Program*
Lois Robinson	*Worship*
Bettie Boyd	*Membership - Finance*
Betty Ann Pennington	*Hobbies*
Betty Dimock	*Kernel Publicity*
Dorothy Carel	*Art Publicity*
Sue Ann Irvine	*Food Sales and Y Store*
Marjorie Wiest	*Dutch Lunch Cabinet*
Mary Heizer	*Freshman*
Hazel Nollau	*Ex-Officio (W. S. G. A. Pres.)*

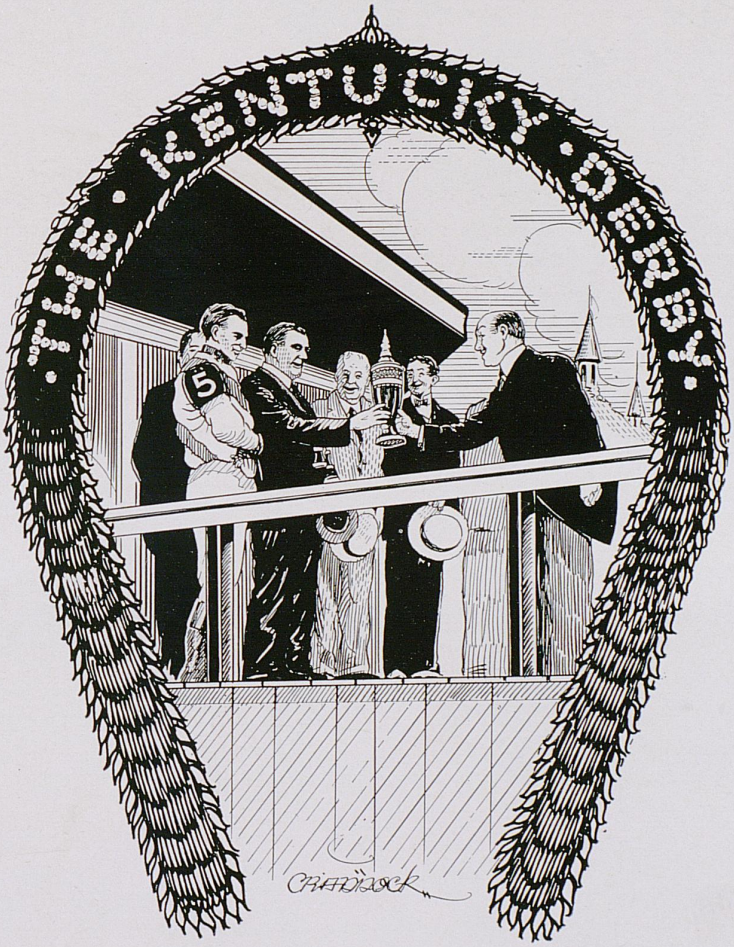

HONORARIES

OMICRON DELTA KAPPA

NU CIRCLE

Honorary Leadership Fraternity

Founded Washington and Lee University, 1914

Installed on Campus, 1925

A fraternity giving recognition to men who have attained a high standard of efficiency in collegiate activities, inspiring others to strive for conspicuous attainments along similar lines, and bringing together the most representative men in phases of collegiate life, thus creating an organization which will help mould the sentiment of the institution on questions of local and intercollegiate interest, and bring together members of the institution on a basis of mutual interest and understanding. Thirty-two chapters.

Members in Faculty

Frank L. McVey
L. J. Horlacher
W. E. Freeman
R. D. McIntyre
C. R. Melcher
L. N. Plummer
W. S. Taylor
James Shropshire
W. D. Funkhouser
Bernie Shively
Paul P. Boyd
Major B. E. Brewer
Roy Moreland

Officers

Gordon E. Burns . . . . . *President*
Horace Helm . . . . . *Vice-President*
James Shropshire . . . . . *Secretary*

Members

J. H. Mills
Lucien Congleton
Ralph Edwards
Frank Adams
Smith Broadbent
James Bishop
Hamilton Greenup
O. B. Murphy
Walter Steitler
Tom Cassady
Gene Royse
George Skinner
Hugh Adcock
George W. Vogel
James E. Scholl
Douglas Parrish
Cameron Coffman
Bill Conley
Ralph Kercheval
Bruce Morford
Wesley E. Carter



BROADBENT
CONGLETON
CONLEY
HELM

STEITLER
PARRISH
BISHOP
MURPHY

BURNS
EDWARDS
GREENUP
MORFORD

ADAMS
SKINNER
COFFMAN
SCHOLL

VOGEL
ROYSE
CARTER



GRUBBS TURNER ROBINSON FORT MOORE
DAWSON LANG NOLLAU WHITTINGHILL

MORTAR BOARD

HONORARY SENIOR SOCIETY

STAFF AND CROWN CHAPTER

Founded Syracuse University 1918

Installed on Campus 1920

A senior women's honorary society organized to advance the spirit of service and fellowship among University women, to maintain a high standard of scholarship, and to recognize and encourage leadership. Fifty-two chapters.

Members in Faculty

Sarah G. Blanding
Sarah B. Holmes
Anne Callihan
Marguerite McLaughlin
Buena Mathis
Augusta Roberts

Officers

Lois Robinson . . . . . *President*
Susan Jane Turner . . . . . *Vice-President*
Evelyn Grubbs . . . . . *Secretary*
Clara Margaret Fort . . . . . *Treasurer*
Virginia Lee Moore . . . . . *Editor*

Members

Alice Lang
Sarah Whittinghill
Jean Dawson
Hazel Nolleau

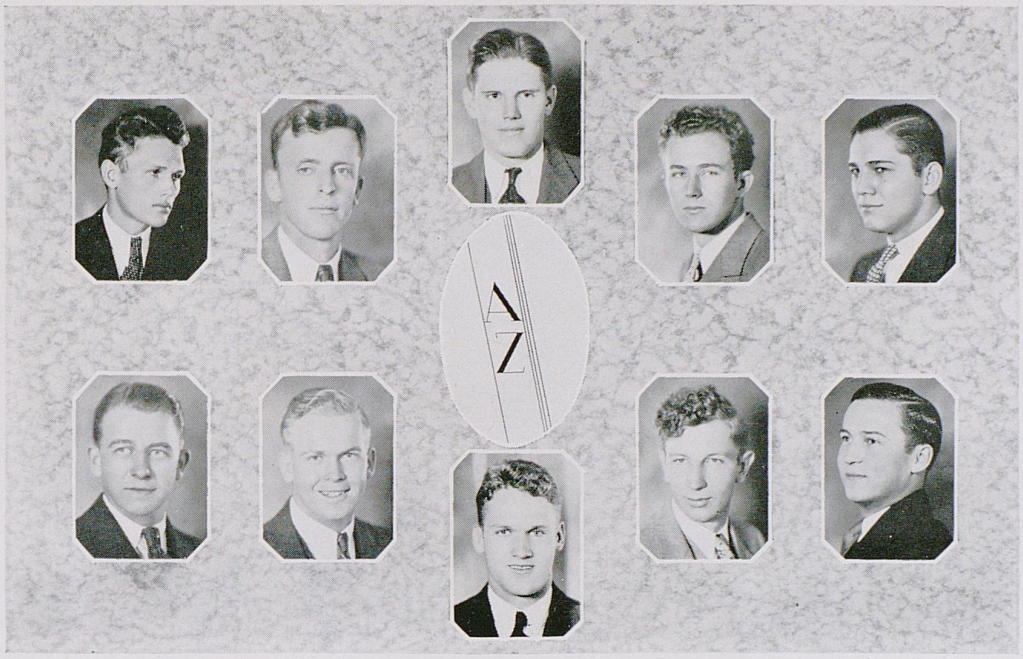

W. CRAVENS BELL | BAYLESS MILLER | NICHOLSON E. CRAVENS | DOWNING CRAIGMYLE | ROSENBERG CLARKE

ALPHA ZETA

HONORARY AGRICULTURAL ORGANIZATION

40 CHAPTERS

Founded at Ohio State University, 1897
Installed on Campus, 1912

This organization was founded for the purpose of conferring honor upon the students who signify that they have essential qualities of leadership and scholarship. Each year a gold medal is presented to the member of the freshman class who makes the highest standing in the College of Agriculture.

Advisory Board

WALTER A. PRICE — J. HOLMES MARTIN — LEVI J. HORLACHER

Officers

HORACE NICHOLSON . . . . . *President*
JAMES DOWNING . . . . . *Vice-President*
ROBERT SCOTT . . . . . *Treasurer*
DUARD BAYLESS . . . . . *Secretary*
RICHARD ALLISON . . . . . *Historian*

Members

JAMES COOPER
HAROLD MILLER
EUGENE CRAVENS
WINSOR CRAVENS
HAROLD JONES
HUGH CRAIGMYLE
C. S. BELL
JAMES ROSENBERG
WOODROW COOTS
DAN SHACKLETT
JAMES CLARK

TAU BETA PI

Honorary Engineering Fraternity

KENTUCKY ALPHA CHAPTER

Founded Lehigh University, 1885

Installed on Campus, 1901

An honorary fraternity founded for the purpose of marking in a fitting manner those who have attained a scholastic standing in the upper quarter of their class in the College of Engineering. Sixty-two chapters.

Alumni Members — Faculty

DEAN ANDERSON
W. E. FREEMAN
C. S. CROUSE
E. B. FARRIS
L. S. O'BANNON
ROBERT SPICER
J. S. HORINE
E. A. BUREAU
H. H. DOWNING
J. R. JOHNSON
L. NOLLAU
E. L. REES
D. V. TERRELL

Members

T. K. BONZO
J. SCHOLL
H. B. HELM
J. P. STEWART
H. B. GREENUP
E. W. COMBS
W. H. STEITLER
I. N. BROWN
W. HONHORST
T. M. TODD
L. CONGLETON
W. E. COWLEY
R. PRANIK
S. NEAL
B. MCDOWELL
C. KAUFMAN
D. K. MCCAMMON
J. CLEVELAND
L. RALEY
C. E. WESTERMAN
L. M. GROSS
F. LEBARON
J. BISHOP
W. B. CUNDIFF
H. SHEDD, JR.
O. L. WHITE



CONGLETON
M'CAMMON
BISHOP
HONHORST

COMBS
GREENUP
KAUFMAN
CLEVELAND
PRANIK

STEITLER
HELM
TODD
WHITE

SCHOLL
STEWART
COWLEY
CUNDIFF
GROSS

LEBARON
M'DOWELL
WESTERMAN
RAILEY

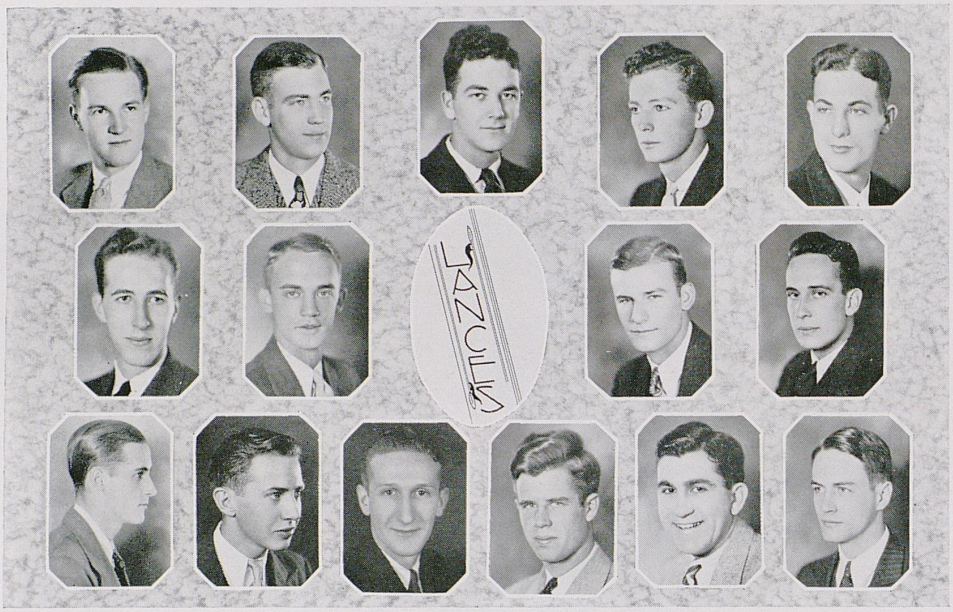

FAUNCE REUTER CONLEY M'COWN GREATHOUSE
KING KINCHELOE THOMAS SMITH
HUNT LONG CHIPPS BISHOP GEYER BEERS

LANCES

HONORARY JUNIOR SOCIETY

Founded University of Kentucky, 1929

An organization promoting closer feeling between the students on the campus by having a definite class of outstanding Junior men associated in one group. The fraternity became the successor of the Mystic 13, a similar organization founded on this campus in 1910.

Officers

Bill Conley, Phi Sigma Kappa . . . . . *President*
Oscar Reuter, Alpha Sigma Phi . . . *Secretary and Treasurer*

Members

Bill Conley, *Phi Sigma Kappa*
Oscar Reuter, *Alpha Sigma Phi*
Everett Beers, *Alpha Gamma Rho*
William Greathouse, *Delta Tau Delta*
Jack Faunce, *Triangle*
Waller Hunt, *Phi Delta Theta*
William Long, *Alpha Lambda Tau*
John Kincheloe, *Alpha Tau Omega*
Henry McCown, *Sigma Alpha Epsilon*
Wallace Bailey, *Lambda Chi Alpha*
John Geyer, *Delta Chi*
Paul Davis, *Sigma Chi*
W. T. Bishop, *Pi Kappa Alpha*
William King, *Kappa Alpha*
Vernon Nugent, *Phi Kappa Tau*
Rice Smith, *Sigma Nu*
Hunt Thomas, *Kappa Sigma*
Lewis Chipps, *Sigma Phi Epsilon*

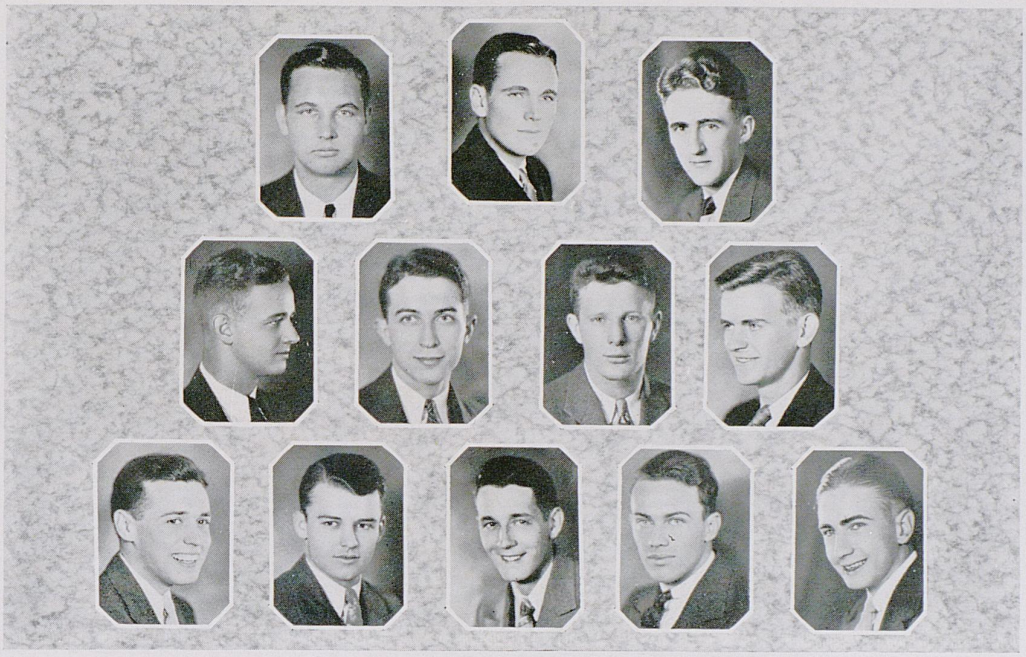

EDWARDS BISHOP ADAMS
BROADBENT GRIMES PARRISH MUSSELMAN
HOWELL FABER MAHAN HARDYMON GRAVES

LAMP AND CROSS

HONORARY SENIOR SOCIETY

Founded University of Kentucky, 1904

The first class honorary established on the campus for the purpose of promoting fellowship and closer relationship between students of the University. Thirteen prominent members of the Junior class are chosen and initiated into the organization each year.

Members in Faculty

Captain Clyde Grady — J. Richard Johnson

Officers

James E. Bishop . . . . . *President*
Frank Adams . . . . . *Vice-President*
Ralph Edwards . . . . . *Secretary and Treasurer*
Captain Clyde Grady . . . . *Faculty Advisor*

Members

Smith Broadbent
Joe Grimes
Wilford Graves
Carl Howell
Douglas Parrish
O. B. Murphy
Reynolds Faber
Paris Mahan
Forrest Musselman
James Hardymon

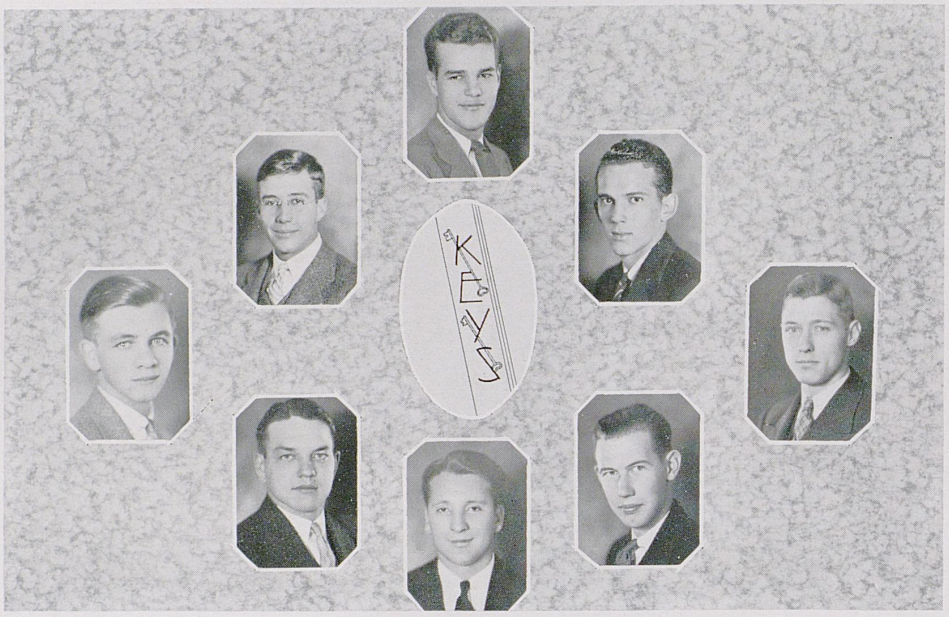

SWISSHELM | WARREN LYONS | GABBARD ROGERS | DAVIS COURTNEY | BORRIES

KEYS

4 CHAPTERS

KENTUCKY CHAPTER

HONORARY SOPHOMORE ORGANIZATION

Founded at University of Kentucky, 1906

A representative organization fostering good will and fellowship between fraternity men, and promoting all activities to further these ends. Each year ten of the most outstanding freshmen are pledged and initiated, eligibility being based on scholarship and activity in extra-curricular work.

Member in Faculty

GERALD GRIFFIN

Officers

WILLIAM GABBERT . . . . . *President*
TAYLOR DAVIS . . . . . *Vice-President*
SAM WARREN . . . . . *Secretary-Treasurer*

Members

WILLIAM SWISSHELM
FRANK ROGERS
GEORGE LYONS
WILLIAM COURTNEY
BROOKS KIRK
JAMES MOORE
FRANK BORRIES



KERR
THORNTON

DANTZLER
MOFFETT

WEBB
DUNDON
MURRELL

CALLAWAY
HOLMES

KOGER
FUGETT

CWENS

SOPHOMORE WOMEN'S HONORARY FRATERNITY

THETA CHAPTER

Founded at University of Pittsburgh, 1921

Installed on Campus, 1931

A national sophomore honorary for women consisting of fifteen outstanding sophomores, selected not only on scholastic records, but also on interest and leadership in campus activities, and on their spirit of cooperation with the faculty and students.

Members in Faculty

SARAH G. BLANDING SARAH B. HOLMES

Members

LUCILLE THORNTON
MARY KING KOGER
CAROLINE QUIGLEY
LILLIAN HOLMES
DOROTHY DUNDON

CATHERINE CALLAWAY
ADELE HEADLEY
FRANCES KERR
BETTY MOFFETT

DOROTHY WALKER
MARTHA FUGETT
MARY GUNN WEBB
VIRGINIA MURRELL
MARY DANTZLER

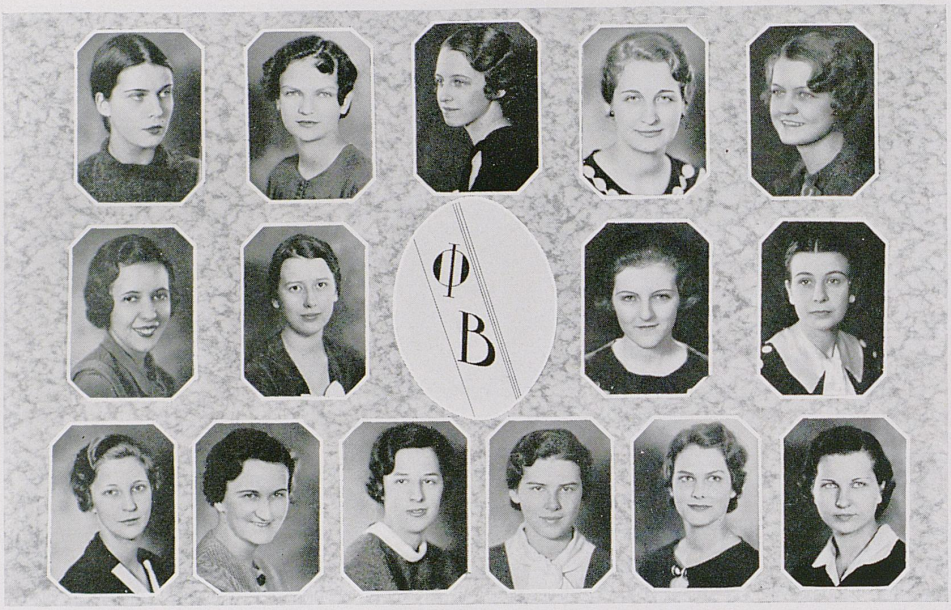

JONES, MONTAGUE, JOHNSON — ROBINSON, MURRELL, RILEY — HARDIN, SMITH, FUGETT — COOKE, ANDERSON, DANTZLER — FOXWORTH, NOLLAU, LATHAM

PHI BETA

PROFESSIONAL MUSIC AND DRAMATIC FRATERNITY

KAPPA CHAPTER

Founded Northwestern University, 1912

Installed on Campus, 1925

Members in Faculty

ANNE CALLIHAN — BUENA MATHIS

Chapter Roll

ELIZABETH HARDIN . . . . . *President*
LOIS ROBINSON . . . . . *Vice-President*
JEAN FOXWORTH . . . . . *Secretary*
DOROTHY LYKINS . . . . . *Treasurer*
ELIZABETH MONTAGUE . . . . *Historian*

Members

LUCY JEAN ANDERSON
LENARUE CAWOOD
CATHERINE COOKE
MARY DANTZLER
CATHERINE DRURY
MARTHA FUGETT
ALLEENE HALL
LOUISE JOHNSON
ANN JONES
MARY LAYTHAM
AILEEN LEWIS
GLADYS LEWIS
VIRGINIA MURRELL
HAZEL NOLLAU
VIRGINIA RILEY
WILLIE HUGHES SMITH

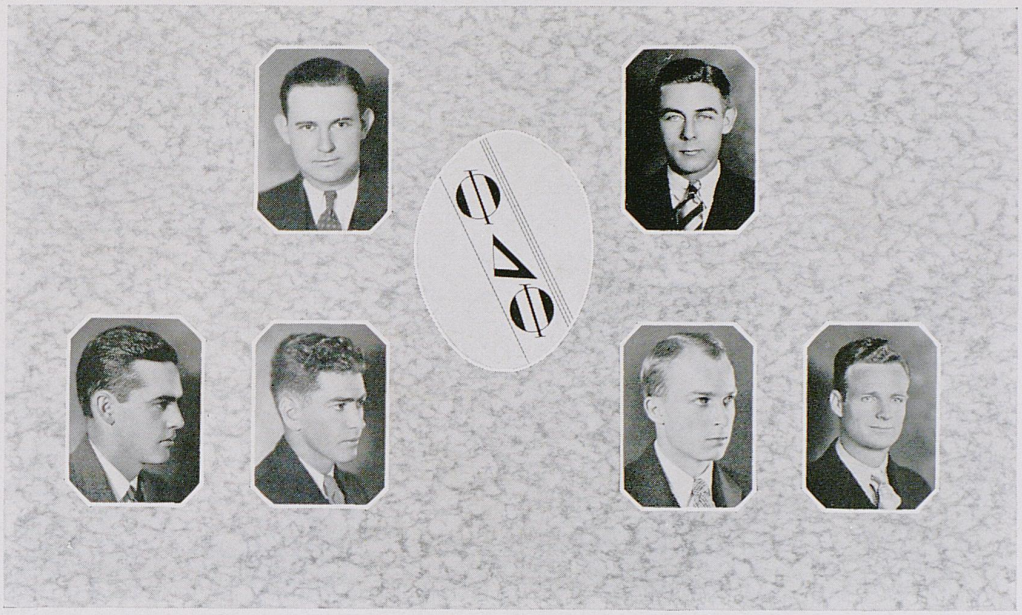

WILHOIT MORFORD SMITH COUNTS MELLOR WALKER

PHI DELTA PHI

PROFESSIONAL LEGAL FRATERNITY

BRECKINRIDGE INN

Founded University of Michigan, 1869
Installed on Campus, 1925

A fraternity organized to promote a higher standard of ethics and culture in the law schools and in the profession at large. Phi Delta Phi is the oldest professional fraternity in existence. Law students with standings of two are eligible for membership. Sixty-five chapters.

Members in Faculty

FRANK H. RANDALL — FRANK MURRAY

Officers

BRUCE MORFORD . . . . . *President*
H. R. WILHOIT . . . . . *Vice-President*
HUBERT COUNTS . . . . . *Treasurer*
EARL WALKER . . . . . *Tribune*

Actives

HENRY SMITH
JOE E. MARKS
WILLIAM MELLOR
HARRY PORTER DIES
BYRON PUMPHREY
JOHN CLARKE
RHINEHART SHEPHARD

Pledges

WOODROW W. BURCHETT
EUGENE ROYSE
HOWELL VINCENT
JOHN A. GEYER
JOHN A. EVANS
ALBERT R. JONES
GEORGE T. SKINNER

SCABBARD AND BLADE

78 CHAPTERS

Company D, Fourth Regiment

NATIONAL MILITARY SOCIETY

Founded at University of Wisconsin, 1904
Installed on Campus, 1922

An honorary group organized to defend American traditions and ideals, to promote the interests of R. O. T. C. training, to preserve and to develop the essential qualities of good and efficient officers, and to spread intelligent information concerning the military requirements of our country.

Members in Faculty

Captain Clyde Grady, *Faculty Advisor*
Major B. E. Brewer Captain Harry D. Scheibla Lieutenant James E. Rees
Lieutenant Howard E. Criswell Lieutenant P. E. LeStourgeon

Chapter Roll

Captain Clyde Grady
Lucien Congleton
Ralph Ratliff
Charles Paynter
Ralph Edwards

Charles Kaufman
G. L. Crutcher
Harry E. Clo
James Bishop
W. T. Bishop
H. V. Bastin
Gordon Burns
Smith Broadbent
Ralph Broadbent

Tom Cassady
John L. Coovert
Hamilton Greenup
John Rice
Edward Wilder

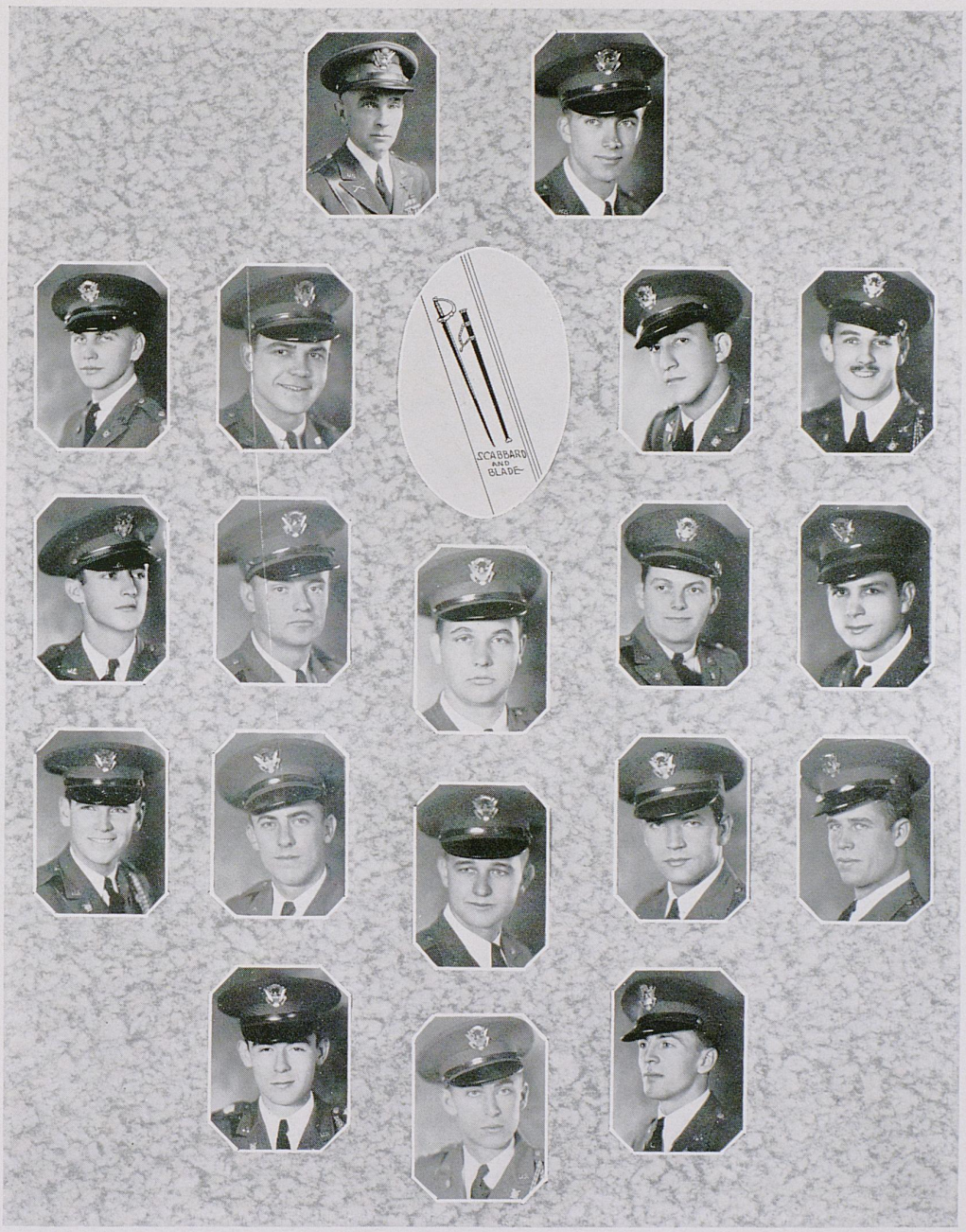

CAPT. GRADY CONGLETON

BASTIN	COOVERT		CASSADY	CLO
GREENUP	RATLIFF	EDWARDS	DALLAS	WILDER
J. BISHOP	R. BROADBENT	S. BROADBENT	BURNS	W. T. BISHOP
	PAYNTER	KAUFMAN	CRUTCHER	

BLOCK AND BRIDLE

13 CHAPTERS

KENTUCKY CHAPTER

PROFESSIONAL ANIMAL HUSBANDRY CLUB

Founded jointly at Iowa, Kansas, Missouri State Universities, and University of Nebraska, 1920

Installed on Campus, 1922

Colors: *Royal Purple and Navy Blue* Flower: *Lilac*

An organization bringing about closer relationship between men pursuing the various phases of Animal Husbandry as a profession and of developing men interested in livestock.

Officers

ERLE WOOD WALTON . . . . . *President*
RALPH BROADBENT . . . . . *Vice-President*
JAMES C. DOWNING . . . . . *Secretary*
JAMES ROSENBERG . . . . . *Treasurer*
BOYD WHEELER . . . . . *Marshal*

Members

EVERETT J. BEERS
CLARENCE S. BELL
RALPH BROADBENT
SMITH BROADBENT
JOHN R. COLLINS
MAURICE COPPOCK
HERMAN W. COOTS
WALLACE COFFEY
JOHN W. CLARKE
JAMES H. CLARKE
DAVID CLARKE
EUGENE CRAVENS
WINDSOR CRAVENS
H. BEECH CRAIGMYLE
EUGENE CULTON
JAMES C. DOWNING
EDGAR P. GARDNER
WILFORD GRAVES
ROBERT T. HANNA
FRANK HAYNES
MORTON HENSHAW
JOE M. HOWARD
LOUIS F. ISON
ERNEST JANES
RAYMOND JOHNSON
J. L. KARNES
RALPH KERCHEVAL
PRICE LEABOLD
CHARLES MATHIS
JOE MCDANIEL
MAURICE MESHEW
HAROLD MILLER
HORACE NICHOLSON
JAMES J. ROSENBERG
JAMES B. SMATHERS
ERLE WOOD WALTON
BOYD WHEELER
FRANK WILLIAMS

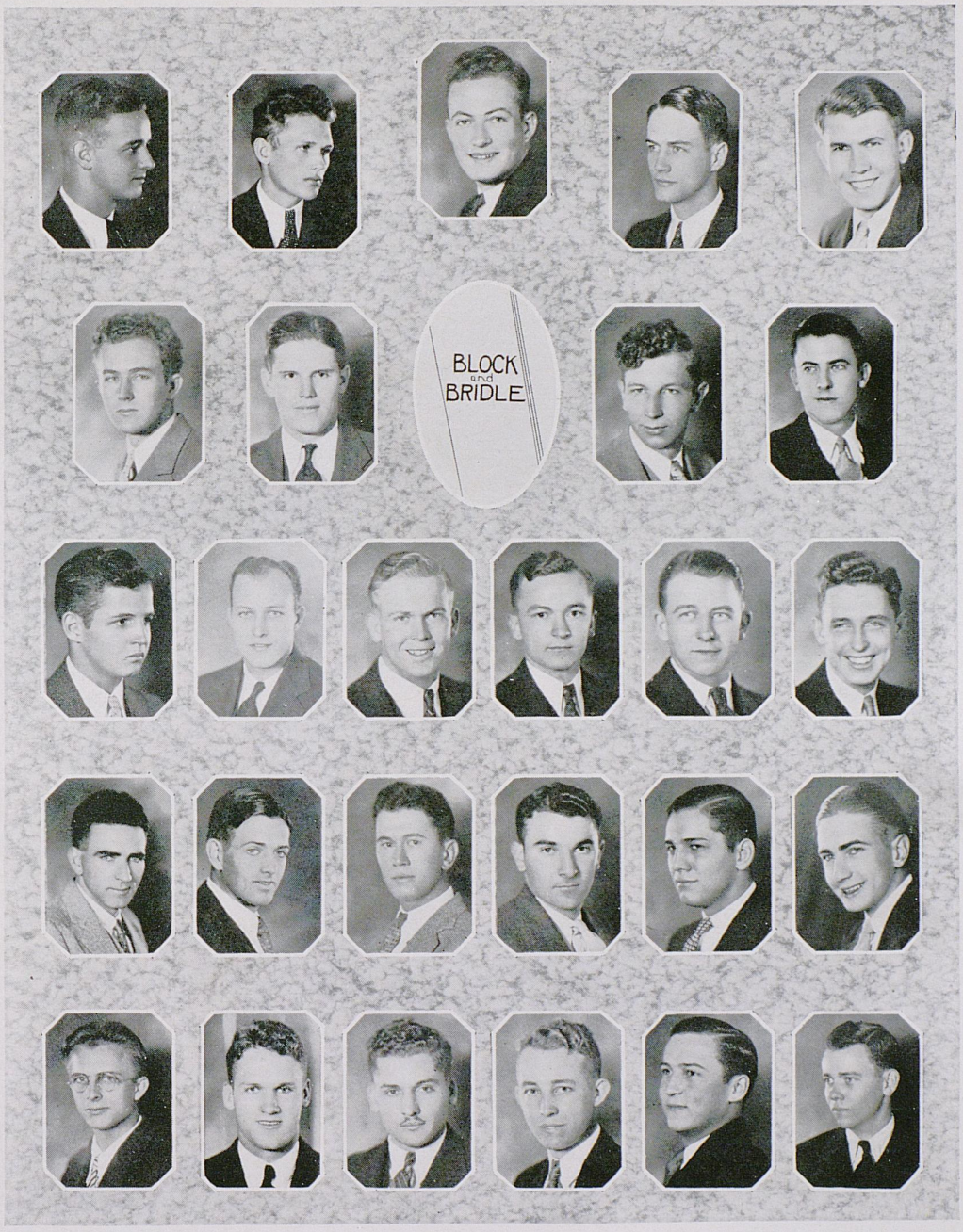

BROADBENT	E. CRAVENS	WALTON		BEERS	WHEELER
DOWNING	NICHOLSON			CRAIGMYLE	BROADBENT
ISON	HANNAH	STEVENS	COPPOCK	BELL	M'DANIELS
HAYNES	CLARKE	COOTS	GARDNER	ROSENBERG	GRAVES
CLARKE	W. CRAVENS	COFFEY	KARNES	CLARKE	MATHIS



WHARTON CLIFTON | POTTS NASH | WIEST SMITH | MATHEWS ANDERSON | WHITSITT DE LONG | HENSON JONES

CHI DELTA PHI

34 CHAPTERS

XI CHAPTER

National Honorary Literary Fraternity for Women

Founded at University of Tennessee, 1919
Installed on Campus, 1924

A national honorary literary fraternity for women in the discovery and encouragement of literary talent among women students. Membership requires a standing of 2 and the submission of an original manuscript of literary value.

Members in Faculty

ANNE CALLIHAN — GRANT C. KNIGHT, ADVISOR — KATHERINE WILSON

Patrons

GEORGE K. BRADY — FRANCIS GALLOWAY — E. F. FARQUHAR — L. L. DANTZLER

VIRGINIA YOUNG . . . . . *President*
SUSAN JANE TURNER . . . . . *Vice-President*
JANE ANN MATHEWS . . . . . *Secretary*
MARJORIE WIEST . . . . . *Treasurer*

DOROTHY CLIFTON
SARAH DELONG
VIVIAN NASH
MARY WHARTON
DOROTHY WHITSITT

ANN COLEMAN
LOIS FRAZER
ELIZABETH HARDIN
MARY D. POTTS

MARY WOOLDRIDGE
WILLIE HUGHES SMITH
MARTHA GILTNER
MRS. J. G. HENSON

LILLIE SHROUT
ELIZABETH SNOWDEN
LUCY JEAN ANDERSON
HELEN JONES
MARY MOORE NASH



JONES ROBINSON CLEEK
PEAK WALLINGFORD MATTHEWS

ETA SIGMA PHI

TAU CHAPTER

HONORARY LATIN AND GREEK FRATERNITY

Founded at University of Chicago and Northwestern University, 1924

Installed on Campus, 1926

A national honorary Latin and Greek fraternity, the purposes of which are to foster the study of the ancient classics, enhance appreciation of Greek and Roman culture, and to promote good will and friendship among classical students.

Members in Faculty

T. T. Jones Judge Lyman Chalkley

Officers

Sally Adams Robinson . . . . . *President*
Jeanne Peak . . . . . *Vice-President*
Dorothy Cleek . . . . . *Secretary*
Elizabeth Wallingford . . . . *Treasurer*
Virginia Young . . . *Sergeant-at-Arms*

Margaret Rowbotham, *Associate Member*



WHITTINGHILL JONES GILL HEIZER VAN ARSDALL KESHEIMER ETHINGTON IRVINE JOHNSON

PHI UPSILON OMICRON

IOTA CHAPTER

PROFESSIONAL HOME ECONOMICS FRATERNITY

Founded at University of Minnesota, 1909

Installed on Campus, 1912

A professional fraternity with eligibility based on scholarship, character, leadership, and professional attitude. Girls are pledged the second semester of their sophomore year.

Members in Faculty

Marie Barkley — Statie Erikson — Maye Hoover
Catherine Rodgers — Ronella Spickert

Officers

Sarah Van Arsdall . . . . . *President*
Mrs. O. J. Jones . . . . . *Vice-President*
Rosemary Ethington . . . . . *Secretary*
Faye Allen . . . . . *Treasurer*
Pat Johnson . . . . . *Historian*

Members

Pauline Kesheimer — Mary Heizer — Dorothea Wilford
Sarah Whittinghill — Odeyne Gill — Ann Irvine
Dorothy Prows — Katherine Culton



STRUBLE WINFREY | M'DOWELL BLACKERBY | SCHOLL GOEBEL | BOONE WALTON | KEYS HAHN

PHI MU ALPHA, SINFONIA

NATIONAL HONORARY MUSIC FRATERNITY

ALPHA GAMMA CHAPTER

Founded New England Conservatory of Music, 1898

Installed on Campus, 1925

A fraternity organized to advance the cause of music in America, to foster the mutual welfare and brotherhood of students of music, to develop the truest fraternal spirit among its members, and to encourage loyalty to the Alma Mater. Fifty-one chapters.

Members in Faculty

Carl Lampert — David Young
John Lewis — Dudley South — Elmer G. Sulzer

Chapter Roll

James Scholl . . . . . *President*
Howard Matson . . . . . *Vice-President*
Kenneth Keys . . . . . *Secretary*
Joseph McDaniels . . . . . *Treasurer*
Carl Boone . . . . . *Historian*

Justin Blackerby — Harrison Elliott — Marshall Hamilton — Charles Struble
William Brown — Nevin Goebel — Robert McDowell — Ralph Winfrey
Alexander Capurso — Roy Hahn — Thomas Scott

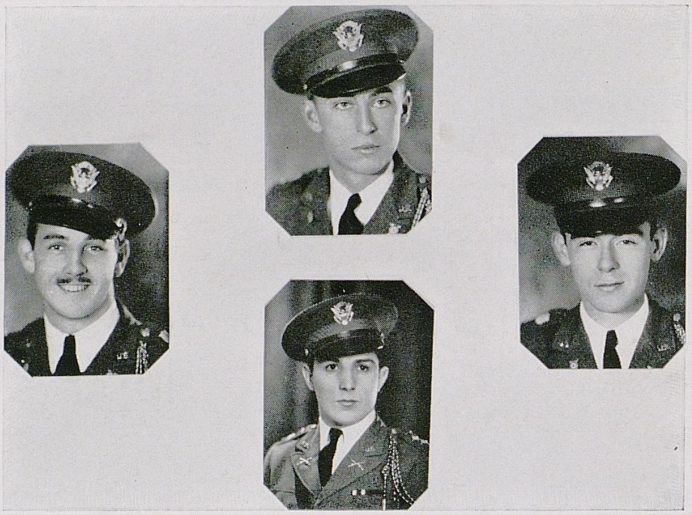

Lt. Harry Clo

Capt. C. W. Kaufman
commanding officer

Lt. W. J. Honhorst

Lt. C. A. Paynter

PERSHING RIFLES

National Honorary Basic Military Fraternity

Pershing Rifles was founded at the University of Nebraska in 1894, by Gen. John J. Pershing. It now has fifteen chapters, whose aim is to promote military efficiency and good citizenship in the universities of the nation.

Elvis J. Stahr, First Sgt.

Sgt. J. P. Johnston — Sgt. W. C. Watson

Corporals

J. C. Cramer — B. L. Davis — W. F. Hanson — Pat Harper — T. K. Lisle

Juniors

P. P. Ardery	D. F. Difford	M. M. Magruder	O. P. Reuter
J. L. Carter	W. E. Difford	Lee Miles	H. Rhoads
J. M. Crain	T. Livingston	A. O. Miller	T. M. Wilson

Privates

J. H. Hill	H. Bullock	L. P. Jackson	B. Phillips
R. H. Hughett	J. E. Chester	E. B. Jefferies	R. L. Rash
J. Irvine	B. Connell	S. M. Kelley	T. H. Reid
F. E. Wehle	E. M. Deats	E. R. Martin	Riddell
J. P. Bell	R. Denny	S. G. M'Donald	T. Riley
J. H. Bell	F. Dewilde	J. F. M'Kinney	N. B. Samuel
C. Bennett	D. Flanders	I. Moore	R. L. Stivers
W. E. Boland	B. Gilbert	R. H. Moore	H. Vice
W. T. Bryan	D. B. Goodwin	J. Nickerson	L. V. Vanarsdale
R. Butler	R. H. Grace	J. M. Norvell	W. F. Watt
			D. Whipple

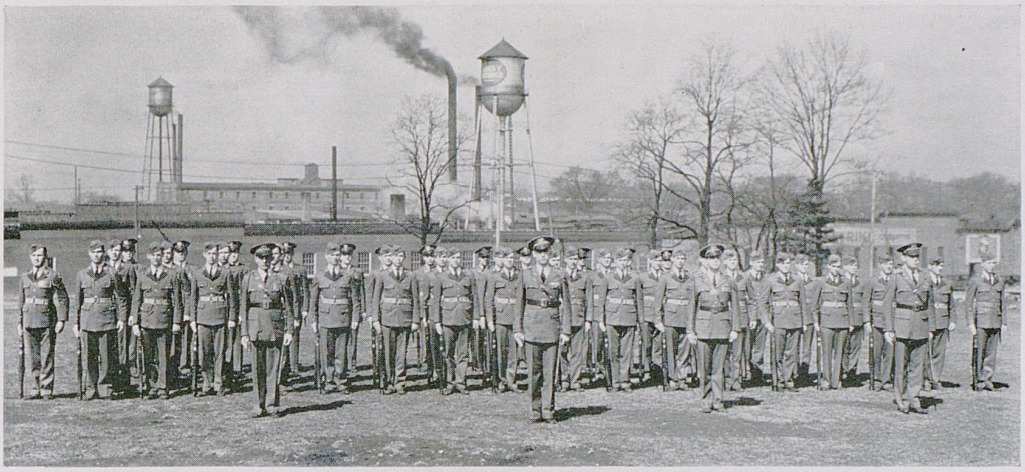

NATIONAL SOCIETY OF PERSHING RIFLES

UNIVERSITY OF KENTUCKY

COMPANY C, FIRST REGIMENT

The University of Kentucky chapter of Pershing Rifles has won the regimental drill championship for the past two years. A large share of the credit is due to Mr. George A. Knight, drill master, whose superior drill and command is probably not to be found in the U. S. Army today. Lieut. P. E. LeStourgeon is also commended for his active interest in the drills as faculty advisor. The best of the basic men from the R. O. T. C. regiment are recommended by their instructors as potential members for Pershing Rifles.



PITKIN CLUB

An organization that meets weekly for the purpose of leading students in their thinking on the religious and social values of life.

Officers

John Carter	*President*
Nellie Taylor	*Vice-President*
Edwin B. Patterson	*Secretary*
Dr. George Heaton	*Leader*

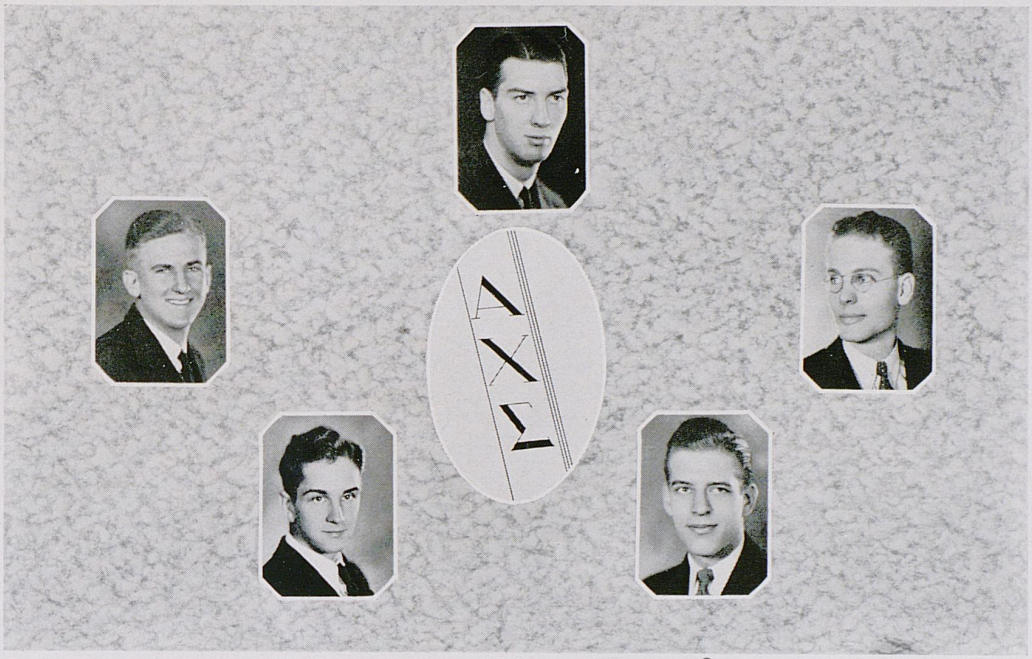

BROWN PYLES MURPHY AKIN MOORE

ALPHA CHI SIGMA

49 CHAPTERS

ALPHA GAMMA CHAPTER

PROFESSIONAL CHEMISTRY FRATERNITY

Founded at University of Wisconsin, 1902

Installed on Campus, 1917

A professional fraternity organized to bind its members with a tie of true and lasting friendship, and to strive for the advancement of chemistry both as a science and as a profession.

Members in Faculty

F. T. Tuttle — M. H. Bedford — Robert Baker
J. R. Mitchell — C. Barkenbus — W. H. Keller

Officers

Owen B. Murphy . . . . . *President*
Theodore B. Ayers . . . . . *Vice-President*
Clarence Moore . . . . . *Treasurer*

Members

George Akin — James Pyles — William Brown

IN KENTUCKY

The songbirds are the sweetest in Kentucky.
The thoroughbreds are fleetest in Kentucky.
Mountains tower proudest,
Thunder peals the loudest,
The landscape is the grandest
And politics — the damndest, in Kentucky.

— James H. Mulligan

ADVERTISEMENTS

The following pages are devoted to recording and extending our thanks to the firms that have aided THE 1934 KENTUCKIAN by advertising. May they in turn receive the patronage due from the students of the University of Kentucky



"ALL THAT I AM—OR EVER HOPE TO BE—
I OWE TO SPALDING ATHLETIC
EQUIPMENT"

119 East Fifth St., Cincinnati, Ohio

ALPHADELTATHETA STABLE

Colors: Turquoise blue, scarlet and silver.

Dope: Small stable, moderate speed, steady, with a few feature "flashy" inmates who keep the barn in the running; always manages to get at least half of its 4-year-old fillies in the Grand Fnish; proud of the quick disappearance of its horses' pictures from the front entrance; loses two of its best bets this spring, Robinson and Brumagen.

Entries: Dorothy Martin and Phitaupledge John Duval (rumored they will run the grand finish in June); Nancy Alverson and some Triangle; Margaret Scottow and Triangle Hamilton Greenup; Yvonne Sylvester and Sigalf Harold Bell.

Mud-horse Possibilities: Lois ex-lead horse Robinson and Kenneth Keys and Alfasig Jimmy Scholl. (Lois says, "I've been like this for three years); Hallie Downing and Dan Alexander with young Dave Griffith as a possible "purely platonic" substitute; Edna Brumagen, who is said to be pinned, but who says "if I am I don't know it"—(we consider this a mud horse possibility.

* * * * *

ALFAZEE STABLE

Colors: Double blue and gold.

Dope: Manage to secure race judges from among

To gratify the desire born of sentiment, is as important to happiness as the providing of life's necessities. Your family wants your photograph. It's a natural desire—it is a simple one to satisfy.

We have had many years of experience in making artistic portraits. We are equipped to give prompt and unequalled service. Call for appointment day or night.

Lafayette Studio

Photographers to

The Kentuckian

Phone Ashland 6271 301 W. Main St.



The Alphagams are "cooked" again (Well, won't ya' have a piece of pie?) . . . . Eloise Carrell leads her white rabbit to victory in the annual May Day parade . . . . This poor ole' Triangle entered the University in 1908 . . . . He was graduated in '33 . . . . (Yes, he won the prize) . . . . The Kadees entered their usual attractive float and consequently was awarded the second prize (Elizabeth Jones is the "Perfect Lady") . . . . Drum major Crosby Bean and Sponsor Margaret Walker heads the "Best Band in Dixie."

One of our

CHRYSLERS OR PLYMOUTHS

is just the thing to make that date complete.

ENJOY the advantages of a car for a small cost. Our prices are reasonable.

Chrysler U-Drive-It

134 E. Short St. Ashland 8552

past stable trainers; won first placse in the show of best looking horses, with the beautiful filly Ruby Dunn; unpredictable as to time of the mile these horses make, only one having a steady running mate; with a little more practice one of the fillies, who has placed second in several events, may come in first; have excellent and dependable lead horse, Heizer.

Entries: Sarah DeLong and Alfagrabbahoe Bob Trigg.

Mud-horse Possibilities: Elizabeth Green and Alfagrabbahoe Bob Wheeler; Ruby Dunn, beauty queen, and Pikap Jack Tucker; Evelyn Brown and Alfasig Billy Biggerstaff; Eleanor Davis and Alfasig Taylor Davis (what's in a name?); Jane Hamilton and Phisig Joe Longstreet.

* * * * *

ALFAGAMMADELTA STABLES

Colors: Red, buff and green.

Dope: Noted for their everlasting entrance in all "claiming races"; feeling a slip in the old regime, called back expert horsewoman Wehle who is now puttin' the young fillies through a daily dozen of characteristic stable antics; in hope of "better luck next year"; Professor Portmann says "most of them are good for five furlongs but they couldn't go much further".... rumored to have no love for the Kappa stables.

Entries: Mildred Holmes and (I forgot); Marion

The Phoenix Amusement Company

Takes this opportunity to thank the students and faculty for their support and co-operation during the past year.

Visit the Students' Best Known Recreational Centers

Kentucky : Ben Ali : Strand : State



The May Queen rides in all the splendor of a "Modern Cinderella" with Winston Byron and Mildred Holmes as her attendants . . . . Major Bean and Sponsor Walker . . . . Her majesty, Jean Foxworth, May Queen 1933 . . . . Mildred Holmes smiles and poses for us . . . . Once again, the queen and her court.

The University
Commons

Extends greetings and best
wishes to the Class of 1934

Finney and dear old Doc "Triangle" Musselman; Mary Marshall and Triangle Jack Faunce; Mary Lou Jackson and Sigep "Bull" Durham; Mary King Koger and Phidelt "Buck" Woodford (must be that the M's make more mileage, folks, or maybe like Bradley the stable is Mmmmm minded); Sue Layton and Sigalf J. D. Hulett.

Mud-horse Possibilities: Evelyn Grubbs (Grubby) lead horse and Dick Maxwell, University of Virginia; Judy Ochs and Sigalf James Hunt; Alice Dougherty and Independent Joe Reister; Jean St. John and Triangle Ben Harrison; Lillian Holmes and Alfagrabbahoe Ernie Janes; Betty Price and Phidelt Norris Jolly; Lillian Wilkey and Wallie Meadows; Katy "Come-hither eye" Gover and he who came hither, stray Greek Miles Hardin.

* * * * *

CHIO STABLES

Colors: Cardinal and straw.

Dope: With so many fillies "going into the coffin," the Chios found it necessary to move into the elite Smith stables; in spite of the addition of filly Crane, still find trouble in keeping the stable warm; proved this wasn't a one-horse campus by grabbing 29 new fillies last fall. (See Winchell ritual).

Entries: Marjorie Wiest ,newly elected lead horse (president to you, Muggs) and Professor Niel Plummer,

The Kentucky Kernel, Official Newspaper of the
Students of the University of Kentucky, and
Printers of 1931-32-33-34 "Kentuckian"

A TWO-DOLLAR SUBSCRIPTION TO THE KENTUCKY KERNEL WILL KEEP YOU IN TOUCH WITH YOUR OLD SCHOOLMATES. MAIL SUBSCRIPTION ORDERS TO THE KENTUCKY KERNEL, LEXINGTON, KY.



The Phisigs have a little game of poker as the parade rolls along . . . . The Delts took second place when their Perkins Rifles marched (The sponsor, Homer Crowden, plans to run for "the" May Queen in the spring) . . . . The SAE's paddle their own canoe . . . . The girls from the 3D's stables got out their racing silks for the May Day Handicap, but they failed to place in the money . . . . Joe "Fyredome" Mills and another clown do their part to make the parade a success.

First National Bank
& Trust Company

LEXINGTON, KENTUCKY

Established 1865

Member Federal Reserve System

Capital . . . . . $ 1,000,000
Reserves Over $11,000,000

ATO big boy; Lucy Guerrant and Sigma Chi Erwin Faber; Jean Dawson (prize pinette) and Henry Turner, stray Beta Theta Pi; Pat O'Rear and Lambdachi George Farris (one of the boys about town); Eleanor Dawson and Kaya Archie Huddleston.

Mud-horse Possibilities: Ann Coleman and Kaya Jack Janes; Susan Jane Turner and (Phibetakappa (no other activity) Mr. Hunt; Marian Johnson and ATO Milton Rush and ATO "Sunny" Day; Winston Byron and Sigalf Woodson Knight.

* * * * *

TRIDELT STABLE

Colors: Silver, gold and blue.

Dope: Are planning to run a grudge race with the Kappas after regular racing season . . . reasons seem to be over a stray filly by name of Eubank; the prize will be the next Derby candidate that enters the University track from Paducah; have yet to enter a handicap race, but are destined to win the Linden walk handicap and the SAE claiming race in the fall; Delts have attempted to inveigle them into a claiming race for several years. (It seems that the Delts and Tridelts are sister and brother stables; the Tridelts have yet to claim them . . . . Hence "The Claiming Handicap."

Entries: Elizabeth Barbieux and Sigalf Alfred Eckles; Margaret Walker, lodge beauty, and Kaya Billy King; Jane Rothenberger and Sigalf Ben Taylor; Ruth

THE STUDENTS' CHOICE....

"Lexington's Most Beautiful Drug Store"

PRESCRIPTIONS SUNDRIES

STATIONERY

EATS DRINKS SMOKES

Limestone and Maxwell Streets Phones, Ashland 288-289

....DUNN DRUG COMPANY



The Piekaps arrange to do a little sleeping during the May Day parade . . . . Grant "Spinner" Campbell and Ralph Kercheval caught in an informal pose as they "passed in review" . . . . "My Little Kappa Lady," featuring Scotty Hobard, goes on the gold standard . . . . The Phitaws plan for an old fashioned hay ride . . . . The Deltazetas "turn back the clock" to their kid days.

Building Regrets Are Common

¶ Some home owners are paying twice for their homes—once in contract price and once through cost of repairs and upkeep—unnecessary expenditures that are the price of careless building.

¶ If you cannot afford building regrets, you should investigate the qualifications of your general contractor before letting your contract. For more than thirty-nine years, this company has been constructing buildings of the better class.

COMBS LUMBER CO.
(Incorporated)
Telephone Ashland 5300
(Private Branch Exchange Connecting All Departments)
439 E. Main St. :-: Lexington, Ky.

Hodges and Deltatau Rocky Stephens; Dorothy Whitsitt and Sigalf Jimmy Bishop; Alice Lang Vance and Phidelt Hank Vance; Virginia Keen Young and Phitau Marvin Wachs.

Mud-horse Possibilities: Louise Johnson and Alfasig Dean "Babe" Burns; Kitty Hunter and Pikap Bill; Evelyn Merrill and Kaya Keith Shepherd; Esther Briggs and Phidelt Virgil Gaitskill; Martha Fugett and Deltatau Morton Potter; Ann Bain Hillenmeyer and Phidelt Louis Finley; Virginia Brown and Kaya Glenn Burch.

* * * * *

DELTAZETA STABLE

Colors: Old rose and vieux green.

Dope: Small stable, for the past year or so permanently (?) located in the old Alfasig house; recently lost its lead horse, and a good lead it was, ladies and gentlemen, Gayle Elliott, time of the mile three and a half, with one Alfasig fraternity pin and several broken hearts, (course to be completed by correspondence); this year acquired the popular, peppy filly, "Liz" Hardin.

Entries: "Liz" Hardin and Pikap "Red" Sullivan; Gayle Elliott, lead horse, and Alfasig Ira Lyle; Billy Irvin and Deltaki Howard Keys.

Mud-horse Possibilities: Mary Neal Walden and Phitau Wally Briggs.

PEERLESS LAUNDRY
and
DRY CLEANING CO.

PROMPT AND EFFICIENT SERVICE

149 N. Broadway Phone Ash. 335-6396

At All Times . . .

Meal time, party time, dance time, play time, school time, graduation time, engagement time, wedding time, work time, day time, night time, summer time and winter time

Hughes
LEXINGTON KY.

Instant-Freeze Ice Cream

Hotel Lafayette

Off-campus headquarters for University students, and the home of Kentucky Alumni when in Lexington.

KAYDEE STABLES

Colors: Olive green and pearl white.

Flower: White rose.

Dope: A congenial bunch of unbroken fillies; winning many races; losing others; the lead horse, Elizabeth Jones, has won the Turnbull Handicap and is leading in the Bastin Derby; the entire Stable was entered in the Stroller Claiming Race and won with the maiden Phyllis Caskey, after Elizabeth Jones caught the distemper and was "scratched". The owners of this lodge entered a large field in the Kentucky (Kernel) Derby; this field composed of Willie Hughes Smith, Jane Ann Mathews, Lorraine Lepere, Dorothy Whalen, Nancy Becker, and Mary Carolyn Terrell, have almost crowded the other entries from the track. Also have a few "Dark Horse" entries in their stables (which is an annex to Dunn Drug Stables, just off South Limestone on East Maxwell???).

Entries: Madlyn Shively (lead horse) and Lambda-chi lead horse Curt Howard; Mary Emyl Stanley and Triangle Ralph Ratliff; Elizabeth Jones (disputed beauty) and Kaya H. V. Bastin; Nancy Becker and Kaya Frank Robinson; Mary "Temp" Faulkner and ATO Curtis Wilhmott; Jinny Matthews and Deltatau Larry Herron; Hazel Nollau and Deltatau boneman Fred Scott and Deltatau geologist "Willy" Haag (looks like this is going to be a feature entry, all present in

Denton's
THE DENTON CO
Opposite Union Station

SALOSHIN DRUG STORE
CURB SERVICE
Main & Clay Phones, Ashland 3333-1508
Lexington, Kentucky

COMPLIMENTS OF
GRAVES COX
AND COMPANY INC.
Established
1888

THERE'S A DIXIE DEALER
NEAR YOU
ENJOY
Dixie
TRADE-MARK REG.
ICE CREAM
CREAM OF THE
BLUE GRASS

This Tip YOU To Try SEIBERLINGS
Taylor Two
Wells Tread

TAYLOR TIRE CO.

Phone Ashland 2030 24-Hour Service



ALL MAKES
TYPEWRITERS
SALE OR RENT
L. C. SMITH AND CORONA

Standard Typewriter Company

225-227 W. Short St. Lexington, Ky.

dications pointing to Hazel's choice of "BOTH"; Mary Carolyn Terrell (about half the campus eds' IDEAL GIRL) and Kappasig Charlie "Punpuller" Wooldridge; Alum adviser Dorothy Jones and ATO Johnny Willmott; Sara Kinney and Kaya Ellerbe Carter; Coming campus queen Phyllis "Crooner" Caskey and Kaya Walter Girdler.

KAPPAGAM STABLE

Colors: Blue of the sky and the blue of the sea.

Dope: Traditionally a very high class stable; always have a goodly number of nifty thorobreds; a number of safe bets, such as Betty Ann Pennington and Marian Conner Dawson; Dopester Don McGurk says, "The stables are kept fairly clean"; had a good deal of

Drury Baking Co.

MANUFACTURERS OF BUTTERNUT BREAD

Phone Ashland 1843 119 N. Limestone

PATIO

PRIVATE ROOM
For
TEAS - PARTIES - DANCES

Phone—Ashland 9234

Mud-horse Possibilities: Jane Allen Webb and Deltatau future Kernel business manager Ike Moore; Milly Gorman and Deltatau Justin Verin; Laura Johnson and Phitau Jimmy Craig; Willie Hughes "Smitty" Smith and ex-managing editor Frank Adams, Phitau's "Activity."

trouble with its lighting this year but with the aid of the dean, no more shall come to light.

Entries: Kitty Reynolds and Kaya Dutch Wilhoit; Scotty Hobart and Picap "Happy" Houlihan; Celanira Paradis and Sigmaki Howard Smathers (pinned one week, unpinned the next).

L. G. Balfour Company

Known wherever there are Schools and Colleges

E. W. ROE, Representative

711 S. 4th Street, Heyburn Bldg. Louisville, Ky.

Manufacturers of

Class rings, pins, club insignia, engraved commencement invitations and personal cards, fraternity badges, medals, athletic trophies, class gifts, special award emblems, service badges, diplomas, leather diploma cases

—While The Leader entertains positive convictions on all subjects of State and Nation-wide importance, its editorial policy is influenced by a desire to be fair, to be informative, and to promote the moral, social, and economic welfare of the home-loving reader.

THE
LEXINGTON
LEADER

COMPLIMENTS OF THE

CAMPUS BOOK STORE

"GIFTS THAT LAST"

SKULLER'S

LEXINGTON'S LEADING JEWELER

115 W. Main St Lexington, Ky.

Mud-horse Possibilities: Babe Brown and Sigmanu Paul Williams; Mary Chick and Pikap Tommy Conrey; Lucille Thornton and Kaya John Davis Hagard (this entry scratched by the combined request of Cameron Coffman and Jay Lucian and Basil Baker); Virginia Bosworth and Kappasig Hunt Thomas; Kappy Waddell and Kaya Coleman Calloway; Betty Boyd and Phidelt John L. Davis; Mary Dantzler and Deltatau Carlyle Ames and Phidelt Lee Miles; Tippy Calhoun and Sigmanu Mat McLaughlin; Gerry Garvey and Sigalf Bentley Sampson; Nell Duerson and Sigmaki Elvis Stahr (the man with the perfect 3 standing).

* * * * *

ZETATAU STABLE

Colors: Torquoise blue and steel grey.

Flower: White violet.

Dope: Have a coupla "Sparks" who are no plugs; complain of the coercion of a very strict trainer; managed to jump some rather mean hurdles this year with example of ex-lead horse "Jean" and lead horse Riley promise better running next year; by luck in a toss-up got a filly attendant to the prom queen; have a beeoootiful filly, who is known as "Beauty in Distress", Kuykendall, so christened by the most popular Professor Farquhar.

Entries: Mary Louise Kuykendall (Beauty in Dis-

Hempel's

SOUTHERN DYE WORKS

(Established 1883)

BENZOL DRY CLEANING

380 E. Main Street—Corner Southeastern Ave.

Phones Ashland 470-1102-Y Lexington, Ky.

Ford U-Drive-It

Phone Ashland 648 139 East Short St.

COURTESY - SERVICE - QUALITY

you'll find these three points emphasized at

R. S. THORPE & SONS

(Incorporated)

"The Men's Store of Lexington"

CLOTHING AND FURNISHINGS

Opp. Phoenix Hotel Lexington, Ky.

I. J. Blackburn

PLUMBING, STEAM AND HOT WATER HEATING

Phone Ashland 1840 405 East Main St.

Bryan-Hunt Company
(Incorporated)
WHOLESALE GROCERS
Lexington, Kentucky

Distributors for Sunkist Brand
California Fruit

DRY-CLEANING
PRESSING AND
TAILORING . . .
THAT IS ALWAYS CORRECT
MAXWELL TAILOR SHOP
110 E. Maxwell St. Ashland 3499-Y

tress) and Lambdachi squirt Herman Wyant; Carolyn Sparks and Pikap "Bo" Macmillan; Mildred Nun (?) Perry and Sigep Louis Chipps; Dolores Shannon and Phisig Dudley Murphey; Dorothy Teegarden and Alfagrabbahoe farm boy Earl Wood Walton; Frances Bush and independent "Russ" Weniss.

Mud-horse Possibilities: "Babe" Martin and Sigep

INDEPENDENT STABLES

Colors: Most all white.

Dope: A number one stable, until with the advent of the best dressed contest last year they elected a Greek letter as best-dressed woman, and, from the kindness of certain fraternities' hearts, received May Queen in return. Now of questionable allegiance—

COMPLIMENTS
OF
A
FRIEND

COMPLIMENTS OF
THE FAIR STORE
146 West Main Street
Lexington, Kentucky

"Swede" Erickson; Jeanette Sparks and Paul Nichols; Virginia Lamb and Sigep Linwood Arnold; Virginia Riley and Sigmanu Bill Weaver (ask Virginia, what are red rings for?); Esther Crandall and newspaper man Jimmie Miner; Lucy Jean Anderson and Phitau Bob Maloney; Kitty (Crooner) Cook and Phitau Frank "Eric" Von Borries.

in elections that smooth velvety "unknown" quality; hold very successful open-stable and are quite successful in procuring stable mates.

Entries: Louise Ewing and the editor, Alfasig George Vogel; June Winslow and Sigep "Buddy" Carter; Sarah Whittinghill and Walter Steitler; Nellie Taylor and Deltatau Fred Dye (two year run and still looking

Woodland Drug Company
Corner Woodland and Maxwell
SANDWICHES . . . . DRINKS
We Deliver
Phone Ashland 1581

KELLY FISH CO.
FISH, OYSTERS AND DELICATESSEN
Special Wholesale Prices to Hotels, Restaurants, Boarding Houses, Etc.
Broadway at Short Phone 1406 Lexington, Ky.

United Service Co.

Home of Motor and Gas Analyzers

East High St. at Viaduct

Copeland

Dependable Electric Refrigeration

Domestic and Commercial

Bain Hardware Co.

(Incorporated)

Vine St. at Limestone Lexington, Ky.

good; Clara Margaret Fort and Leslie M. Gross; Jean Foxworth and Deltatau "My Bill" Greathouse; Virginia "Lee" Moore and Sam Allen; Lucille Myers and Pikap ex-editor "Wes" Carter.

* * * * *

Hurrah! Hurrah! Hootmon! Female shrieks and masculine whistles emanated from the excited grand-

CROPPER'S LAUNDRY

(Incorporated)

117 WEST SHORT STREET

THE LEXINGTON HERALD

"FOR KENTUCKY FIRST"

stand spectators at this "Grand Finish" of the great Derby. It was a swift race and betting ran high. Most of the money lost was on third and fourth places. Those were tense seconds for the audience . . . . It's Smith and Evans ahead! It's the deanie! They're neck and neck!" were shouts heard in the stand. Deany surprised a good many people with her unlooked for swiftness in the race. Her speed was especially commendable considering the impedimenta which she carried along, handcuffs and cudgel, but it was no use. Rice and Liz outdid her on the home stretch. But it was a great race, folks! It was a great race!

Results are as follows:

First place or WIN (by 15 lengths) conceded to Mr. and Mrs. Henry Shelden Vance (nee Alice Caskey Lang, tridelts principal politician and promoter, and Hank Vance, phidelt cowboy) because they were laps ahead, with a two-year marriage secret . . . and on the U. K. track.

PLACE: Mr. and Mrs. O. B. Coffman, nee kaydee Gerry Gilbert and drum major delt "O. B.", given

STYLE — SERVICE — VALUE

BAYNHAM SHOE CO., Inc.

East Main, Near Limestone

LEXINGTON, KY.

Look for the Florsheim Shoe

Phone Ashland 980

VICTOR BOGAERT CO.

MANUFACTURERS, JEWELERS & IMPORTERS

Importing Houses

31 Avenue Victor Jacobs, Brussells, Belgium

Le Bourget, Paris, France

127 West Main Street, Lexington, Ky.

Woody Wilson Pete Hoffman

THE TOGGERY SHOP

"Particular Apparel for Particular People"

CUSTOM TAILORS HABERDASHERY
FRATERNITY JEWELRY

114 S. Limestone St. Lexington, Ky.

Flocoe Dry Cleaners

UNEXCELLED SERVICE

Call and Deliver

Ashland 4944 Next to Tavern

second for keeping the marriage secret for two months.

SHOW: Mr. and Mrs. Robert Rice Smith, Sigmana romeo Rice, and Kappa pleb "Liz" Evans, were, after much discussion conceded third place or show (and it was a good show) in preference to the Dean, who by the way ran them a ticklishly close fourth.

HONORABLE MENTION: Chio Mary Wooldridge and Phidelt Hal Murray.

ALSO RAN: Kaydee Mary Logan Hardin and Phitau Bob Brawner; Alfagam Dot Gorham and Kaya Max Kerr; Independent Rosalie Hanson and Phitau Bill Mahanes; Alfagam Fraces Houlihan and Kappasig Alvin Block; Deltatau Howell Davis and Alice Whittinghill; Chio Virginia Rivers and Wallace Boston, Versailles; Tridelt Phoebe Worth and Deltatau Bruce King; Sigmanu Jack Williams and his Owensboro lady, Mary Elizabeth Rogers; Alphadelta Theta Mary Adair and Lassere Bradley; librarian Ellen Butler and artist Carl Stutesman; Tridelt Roberta Pearson and Earl Meyer; Sigalf George Yates and Dorothy Maraman, Kappa Lucy Shropshire and Sigmaki Larry Crump; Triangle Thornton Lewis and Philadelphian Elizabeth Wilson, Sigalf Charlie Whitman and Virginia Allender; Mary Lacky Dunn, Transy, and Kaya Cecil Womack; Bookstoreman Lloyd Mautz and Harrodsburgian Buelah Bryant, and Kaydee pledge Corday Denton and Burton Baitalle.

Remarks by the 400 (?) grandstanders, made while sitting:

"Thomas Jefferson Ropke's the name," introductory remark by T. J. Ropke, "Wimpy."..... the outstanding bit of philosophy flippantly flung off the tongue of the sleek Frank Adams, "I like ice cream, ice cream has no bones.....surprised to hear Liz Hardin say "He's my LOVE" (and Red was nowhere around).... nuzzled in on a very delectable tidbit of important dirt but can't print it 'cause Uncle Enoch says "It's just between us girls".....Deltatau Fred Scotty Scott meets all collectors nonchalantly with the soul satisfying remark, filched from Archy and Mehitabel "Toujours gai, Toujours gai, Whatthehell, Whatthehell!" .....three weeks after "The Explosion" Ed Patterson says "I thought I couldn't live, but I seem to be doing pretty well.".....Tridelt Marjorie Fieber says, "Connie styles for the season are the smartest ever. The colors, in keeping with spring, are delightful." (Incidentally, we like the new shoes).....Oscar Reuter (retired president of the sophomore class) is heard singing, "I Oughta Be In Pictures," but popular opinion has it that "He Oughta Be In the Bathtub," the bathtub is the place for base voices.....Feature writer Virginia Robinson meets all situations with "Hee, hee, he and he. .....Zeta Mildred Perry in a soul conversation with Professor Farquhar in which the prof extols the love and beauty of the feminine ideal

The Health of the Faculty and Student
Body Is Being Protected
By

LEXINGTON DAIRY

PASTEURIZED DAIRY PRODUCTS

In the University Commons and Training School

WE PUT THE O.K. IN COOKING

The Right Spot Is

THE WHITE SPOT

103 E. Main St. George Sarras, Prop.

as a "male man, tall, dark, and handsome", refutes the statement very naively with, "Well, personally, I prefer blondes".....Mary Carolyn Terrell swears she will quit using slang "on account of as how" she wants to improve her language, and repeatedly requests "Don't call me love".....Editor "Sunny" Day in reply to a request for an editorial statement asks "Bless my buttons" and then lapsing back into his natural self after this lofty plea, screams fiercely, "I want COPY".....he is joined in the screams by a radio announcers voice, ex-editor Wes Carter, very obviously asleep, very politely screams "Copy! We want copy" .....with a characteristic grin and an introductory "Gees, guys," Editor George Vogel of the Gogelionioa briefly remarks, "We gotta have copy".....Jimmy Bersot states, "Coffee, tea or milk!".....Gordon Lisanby says, when asked what the ladies say, "They all say the same thing, and as much of it as possible." .....Dorothy Broadbent inquires, "Oh, yeah?"..... Alice Vance insists "It wasn't so hard to keep it secret" ....Beauty Queen Ruby Dunn, asked to make a statement for the press, smiled (probably mistook us for a photographer).....Madlyn Shively repeats the statement made in her sophomore year, "I hate men in general, but I love 'em in particular.....Editor George Vogel endorses home ec cooking. He says "I like Hossenpfeffer".. (Well, L, I gotta mention him, I'm gettin' paid for this, ain't I).....the Kernel force says "Dave, ain't a bad guy".....Woodson Knight has a secret love; he says her name is...but she went and got herself pinned.....

"Say It With Flowers"

CUT FLOWERS CORSAGES

BOUQUETS FLORAL DESIGNS

Phoenix Flower Shop

G. S. Fleishman, Prop.

Lobby at Ladies' Entrance of Phoenix Hotel

Phone Ashland 3680 Lexington, Ky.

AUTOGRAPHS

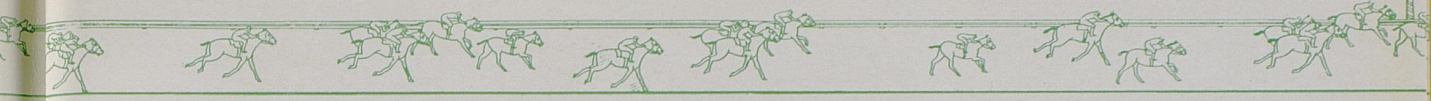

AUTOGRAPHS

AUTOGRAPHS



AUTOGRAPHS

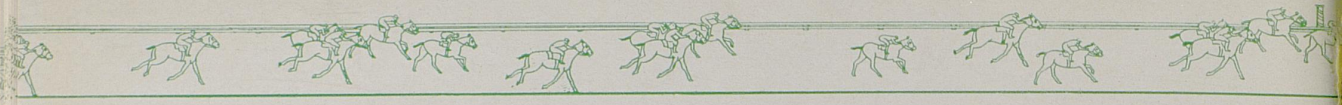



PRESS OF
KENTUCKY · NEWS
THE UNIVERSITY OF KENTUCKY
LEXINGTON