1951



KENTUCKIAN



University Archives
Margaret I. King Library - North
University of Kentucky
Lexington, Kentucky 40506

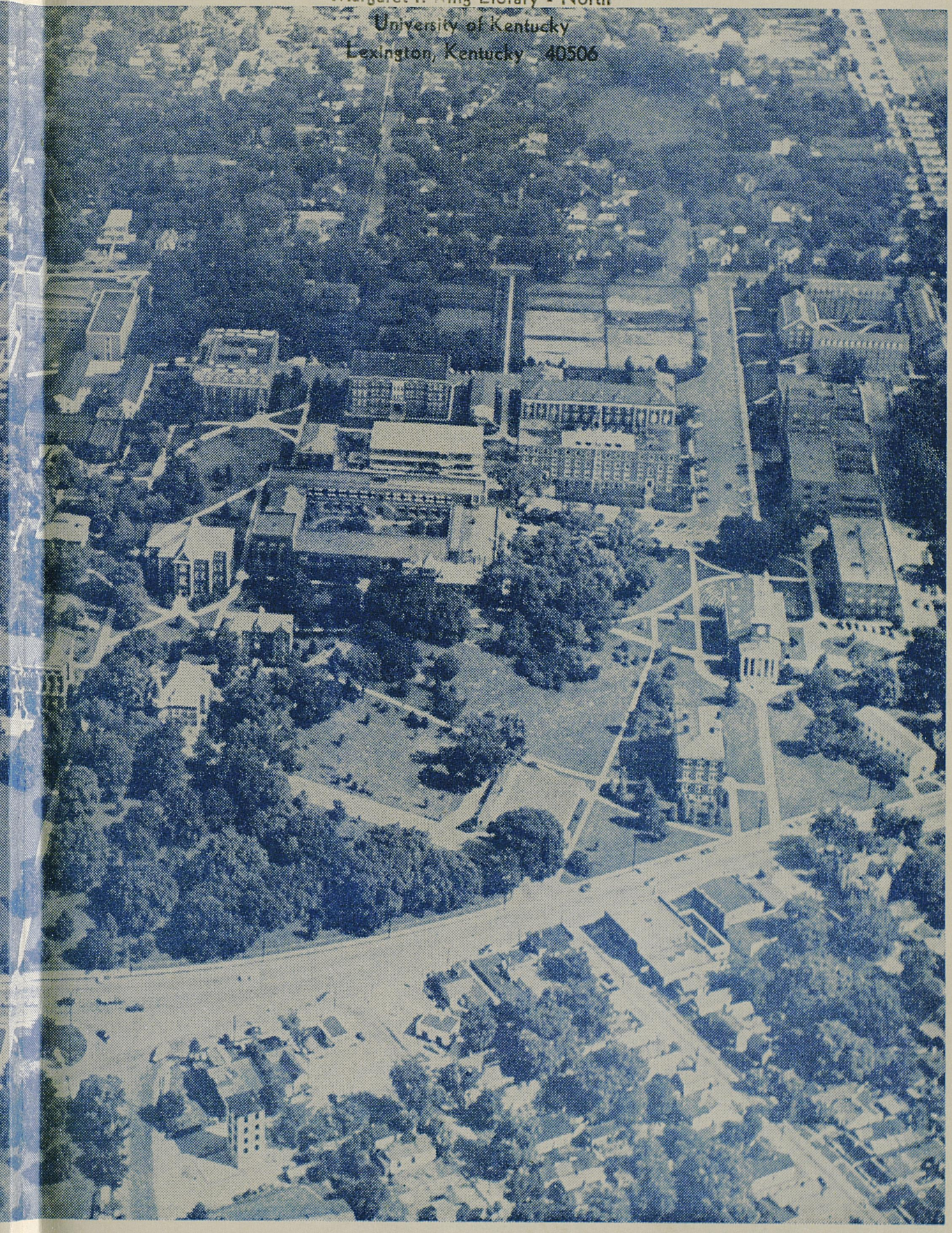

University Archives
Margaret I. King Library - North
University of Kentucky
Lexington, Kentucky 40506

THE 1951 KENTUCKIAN is for you—the students. The University can only be a mirror, a reflection of the students as individuals and as a group. You give UK life, for in it you achieve scholarship, leadership, and friendship. Around you center the activities of the school, and from your efforts the year 1950-1951 has been made at the University. This is your book – written for you and about you. We, the editors, dedicate the 1951 Kentuckian to you, the students, who are the University of Kentucky.

Mary E. Shinnick, *Editor*
Charles M. Tyroler, *Managing Editor*
Frederick G. Dorr, *Business Manager*



The Kentuckian 1951



UNIVERSITY OF KENTUCKY

Lexington, Kentucky

Our Faculty . . . .

Distinguished Educators . . . .
Friends to All

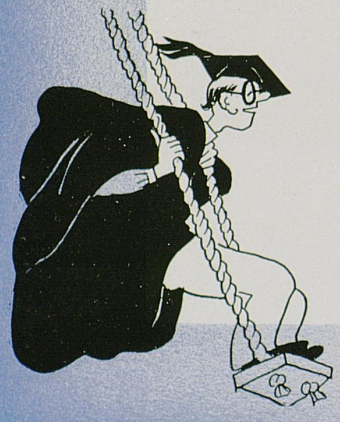



Dr. and Mrs. Herman Lee Donovan

Our President and First Lady

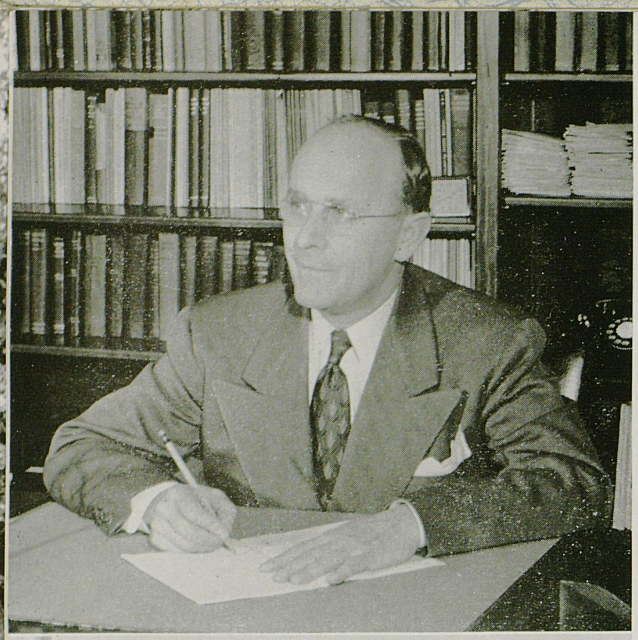

Leo M. Chamberlain
Vice President



Lee Sprowles
Registrar



Frank D. Peterson
Comptroller

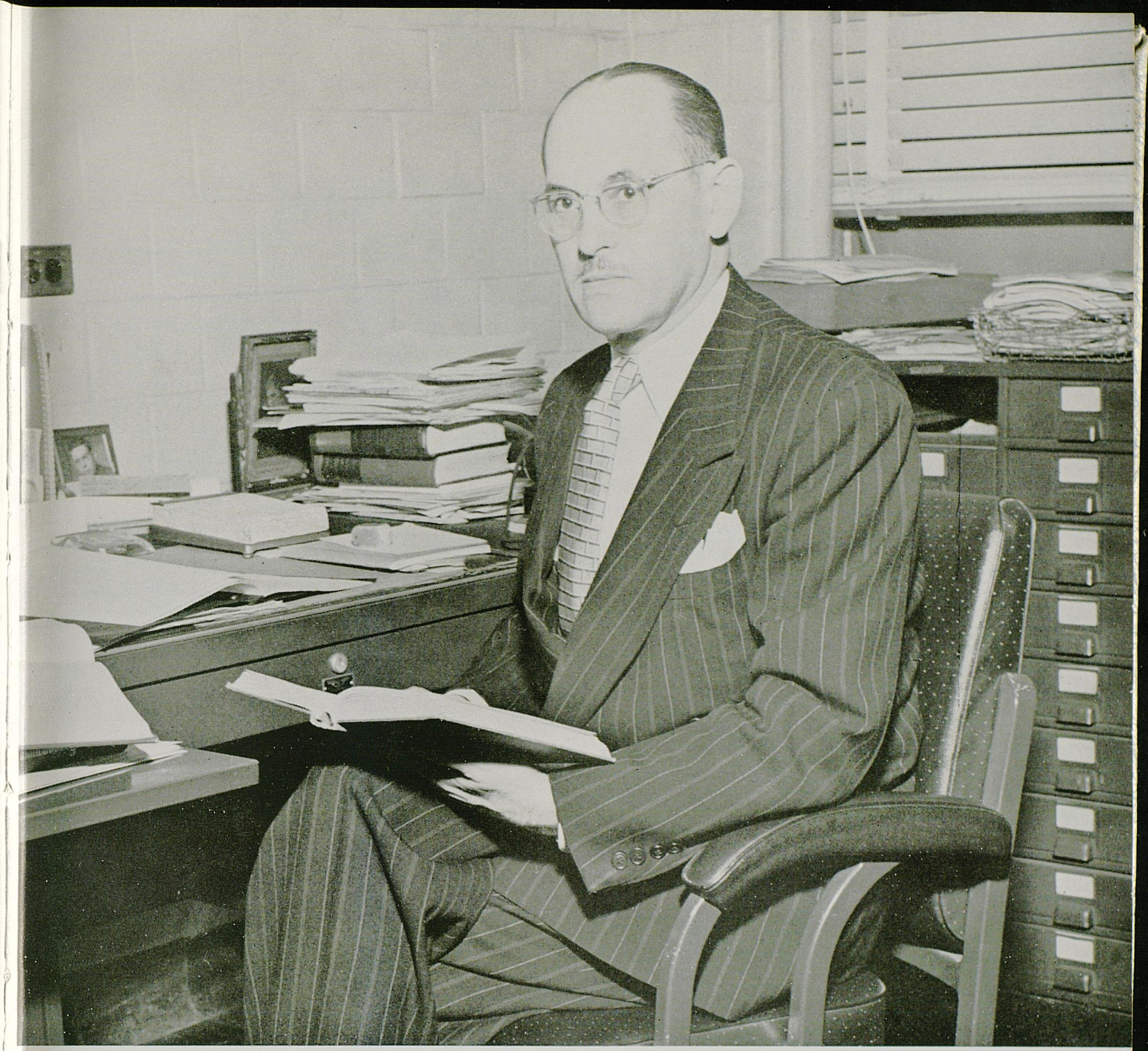

Dr. Morris Scherago

Head of the Department of Bacteriology

DISTINGUISHED PROFESSOR OF THE YEAR





DANIEL V. TERRELL

Dean,
College of Engineering



ELVIS J. STAHR

Dean,
College of Law

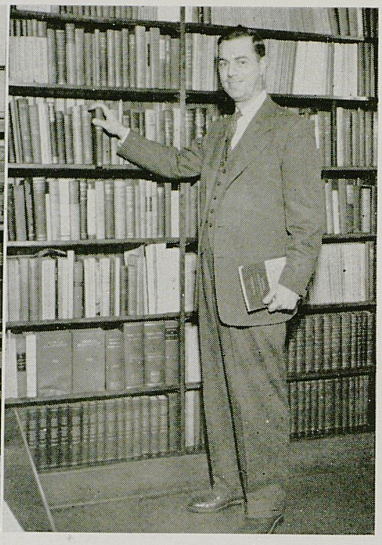

FRANK G. DICKEY

Dean,
College of Education



MARTIN M. WHITE

Dean,
College of Arts and Sciences

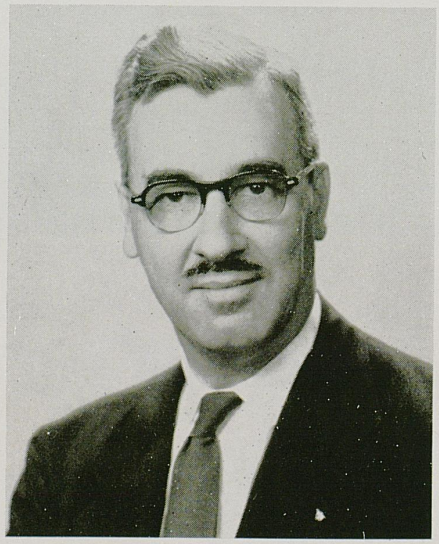

EARL P. SLONE

Dean,
College of Pharmacy

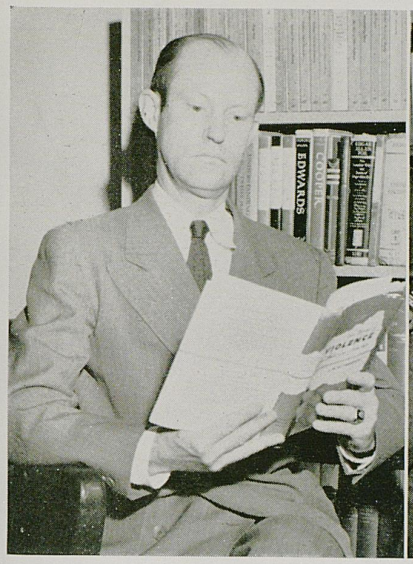

HERMAN E. SPIVEY

Dean,
Graduate School

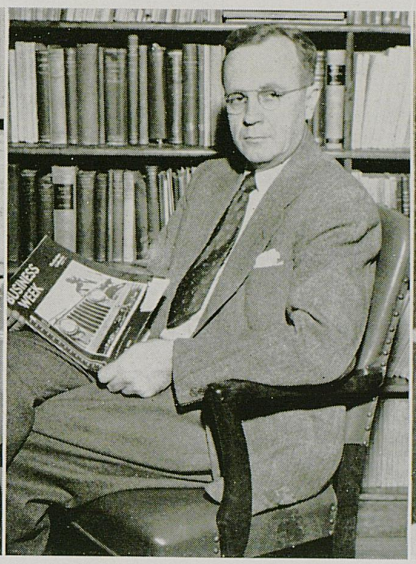

CECIL C. CARPENTER

Dean,
College of Commerce



THOMAS P. COOPER

Dean,
College of Agriculture



DR. JANE HASELDEN

Assistant Dean of Women



MRS. SARAH B. HOLMES

Dean of Women

DR. ALBERT D. KIRWAN

Dean of Men

Big Events Make

Our Year Great . . . .

and the little events made it all
the more worth remembering.







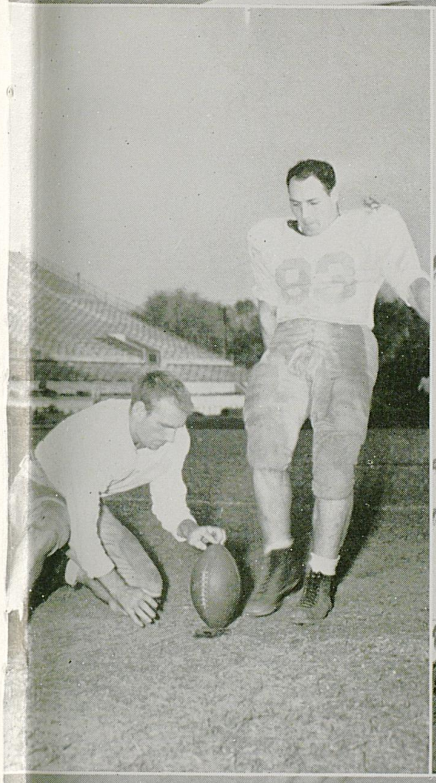

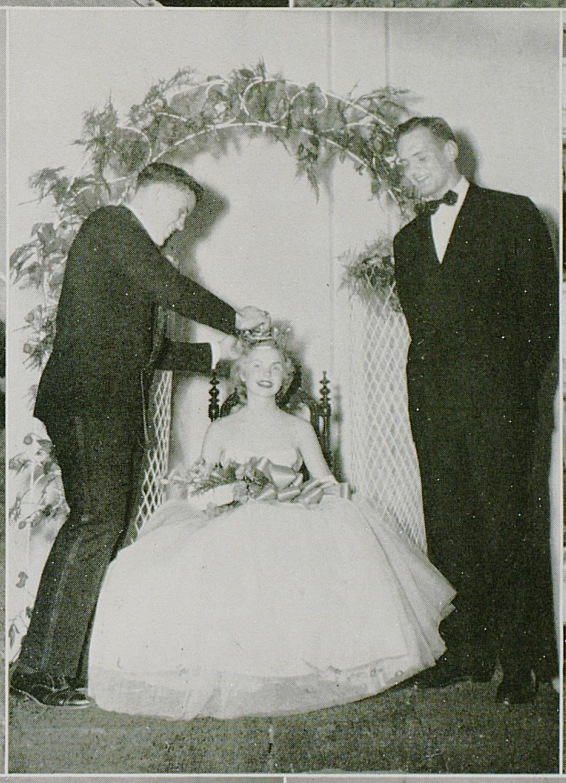


SEC
SUGAR BOWL
MADAM
SIGALPHA







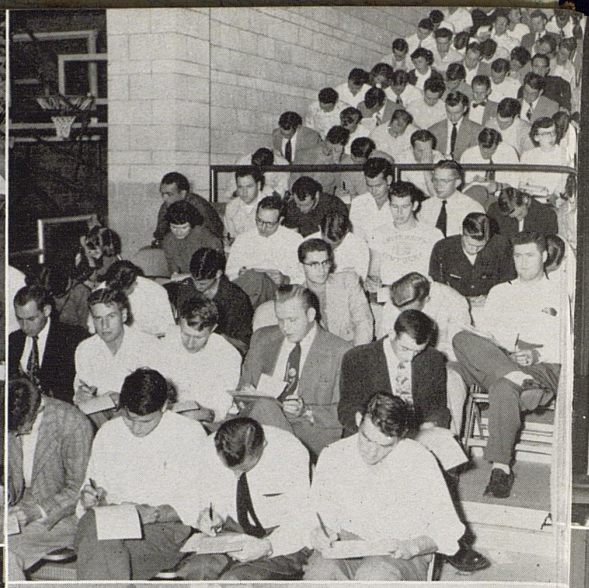



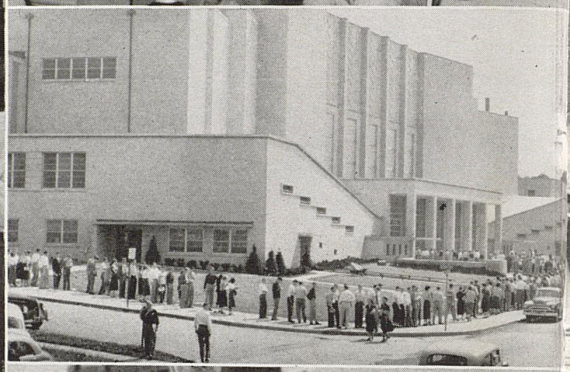



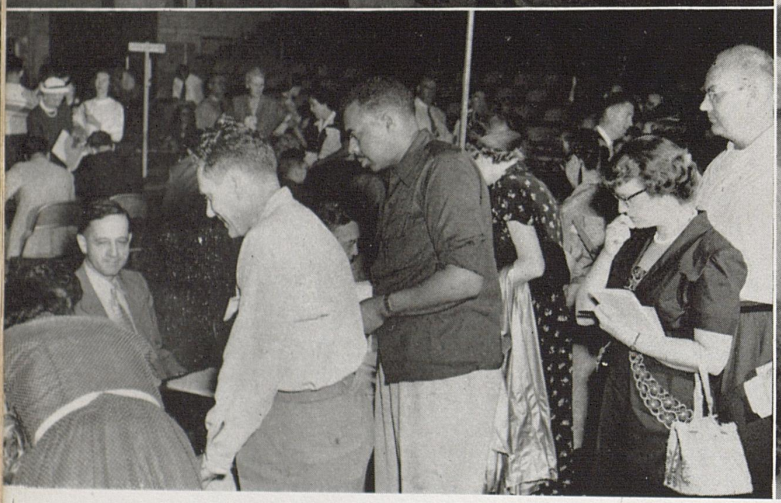



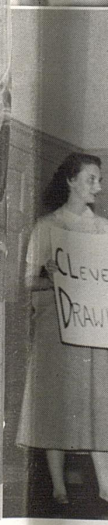

Registration and lines . . . schedules and plan sheets . . . and lines . . . classes already full . . . crips . . . ID cards and lines . . . Even the fraternities got into the act.











Mortar Board's Activities Night . . . cross section of college life . . . orientated freshmen . . . a step forward . . . first of its kind.

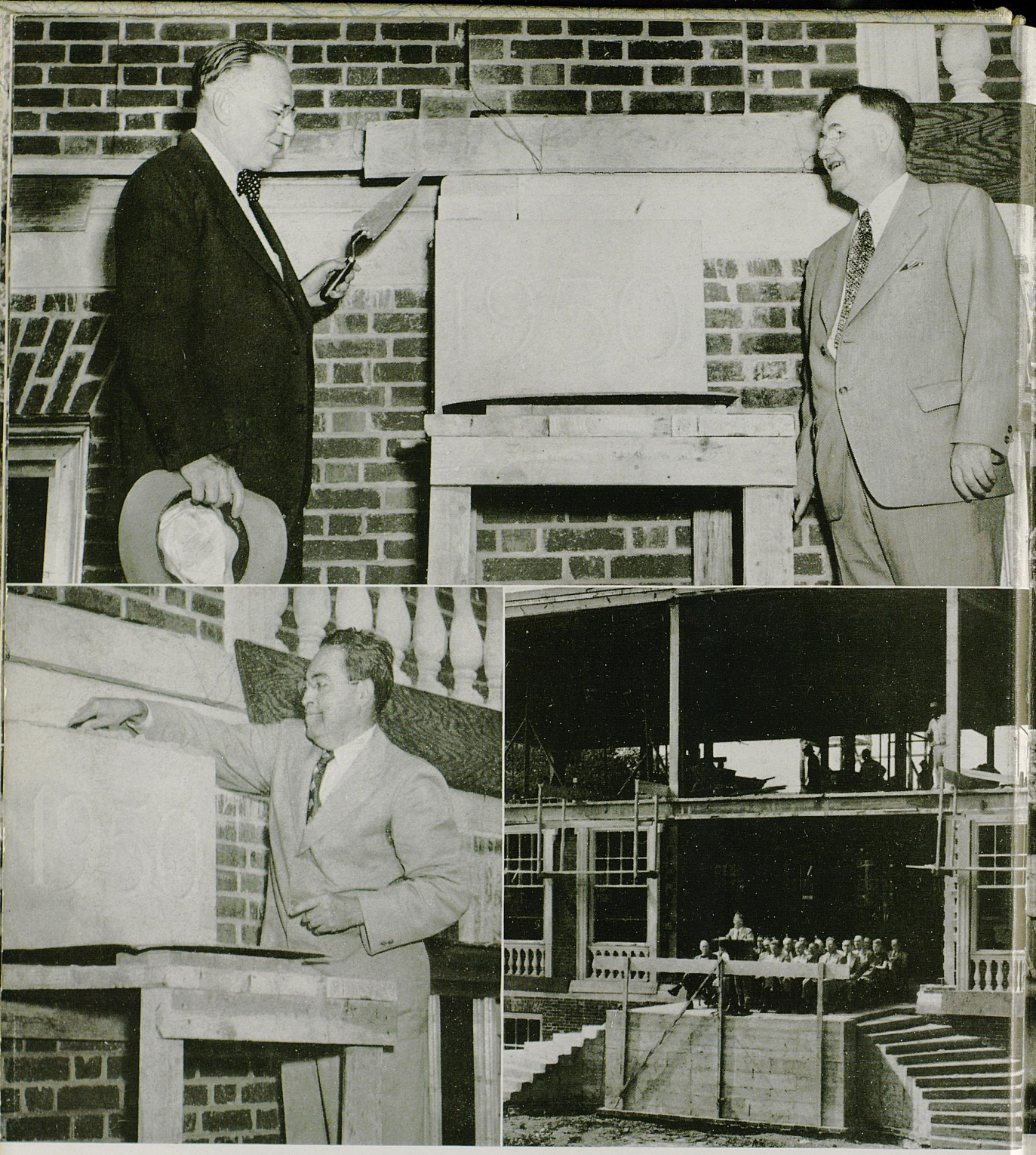

The Cornerstone Ceremony . . . Journalism-Publications Building . . . Trustee GUY HUGUELET and President HERMAN L. DONOVAN . . . Dr. NIEL PLUMMER, head of the Journalism Department . . . All participate in the ceremony.











Rush . . . coke parties . . . names and more names . . . questions . . . skits and behind the scenes action . . . emotions . . . hash sessions . . . endless chatter . . . the final result and relief.



PAT JONES, Chi Omega . . . . BILL RICE, Kappa Sigma
Daisy Mae and Li'l Abner



The long awaited concert series . . . the world's greatest performers . . . JASCHA HEIFETZ . . . ARTHUR RUBINSTEIN . . . JAMES MELTON.



Lances Carnival . . . popcorn and cotton candy . . . dancing girls and sideshows . . . games of chance . . . the Midway . . . the Dance . . . and the Queen of the Carnival.



GAY HAMILTON, Delta Delta Delta . . . . LANCES CARNIVAL QUEEN



MEMORIAL COLISEUM DEDICATORY EXERCISES . . . To the memory of the Kentuckians who lost their lives in World War II by Dr. Daniel A. Poling . . . to sports by University Vice President Leo M. Chamberlain.



PRISCILLA HANCHER . . . Senior in the College of Arts and Sciences . . . Dedicates the Memorial Coliseum to the Fine Arts.



Kentucky Beauties . . . Homecoming finalists . . . LOIS PAYNE, Delta Zeta . . . ALICE STANSBURY, Jewell Hall Annex . . . BETTY BLAKE, Kappa Alpha Theta . . . . ROSEMARY FOSTER, Maxwelton Court . . . PAT MOORE, Chi Omega.



PAT MOORE, Chi Omega . . . 1951 HOMECOMING QUEEN . . . crowned by GOVERNOR EARLE C. CLEMENTS.

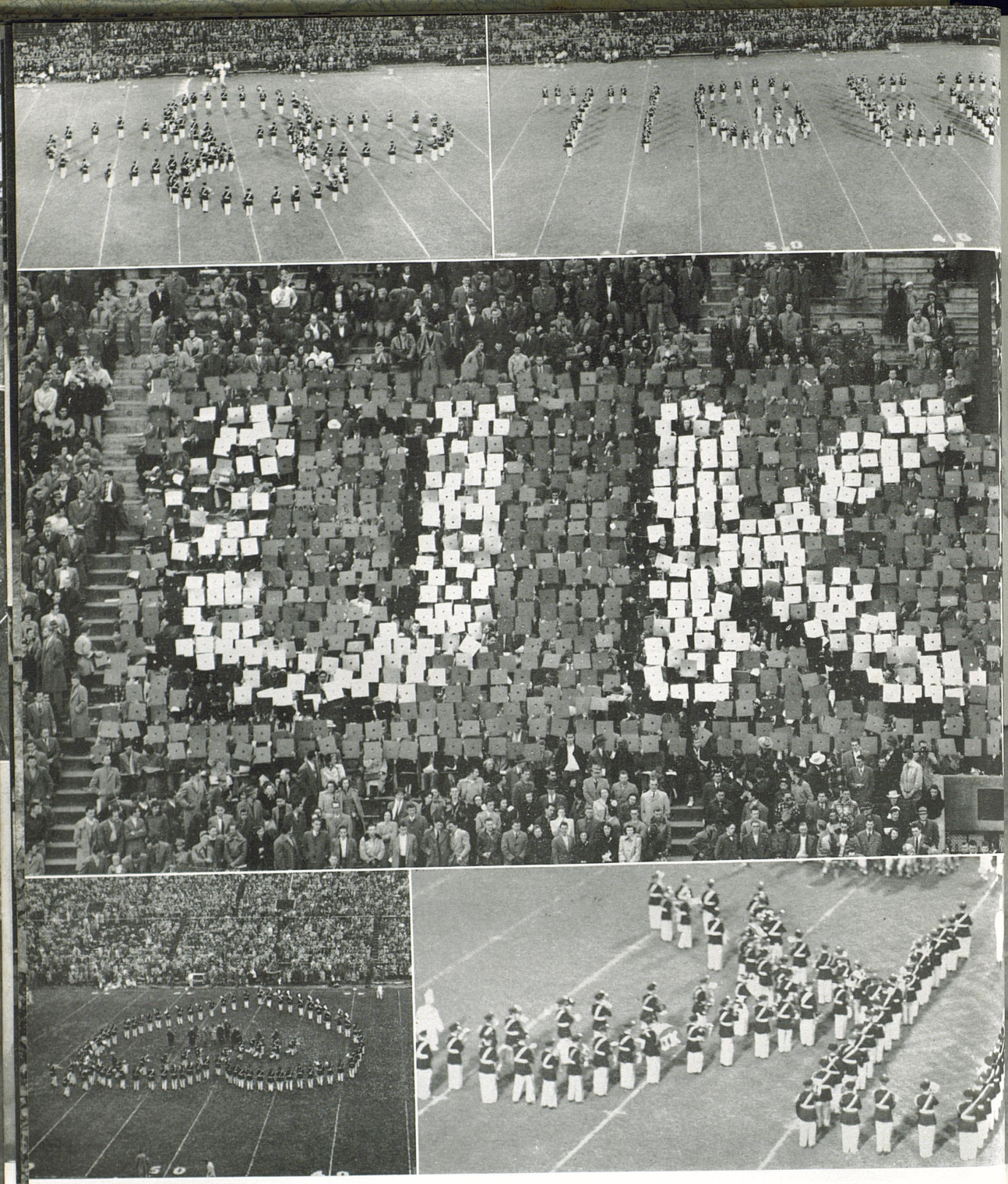

Pageantry in color . . . the original formations of the Marching 100 . . . the big block "K" . . . in the card section . . . Stairway to the Stars.





Our "MISS MARGIE" . . . recipient of the Alma Magna Mater Award . . . for outstanding alumnus of the year.





"TWELFTH NIGHT" . . . Shakespeare revived . . . and made enjoyable . . . wonderful cast . . . directed by Wallace Briggs . . . a Guignol success.







MADGE BARNETT . . . 1951 KENTUCKIAN QUEEN

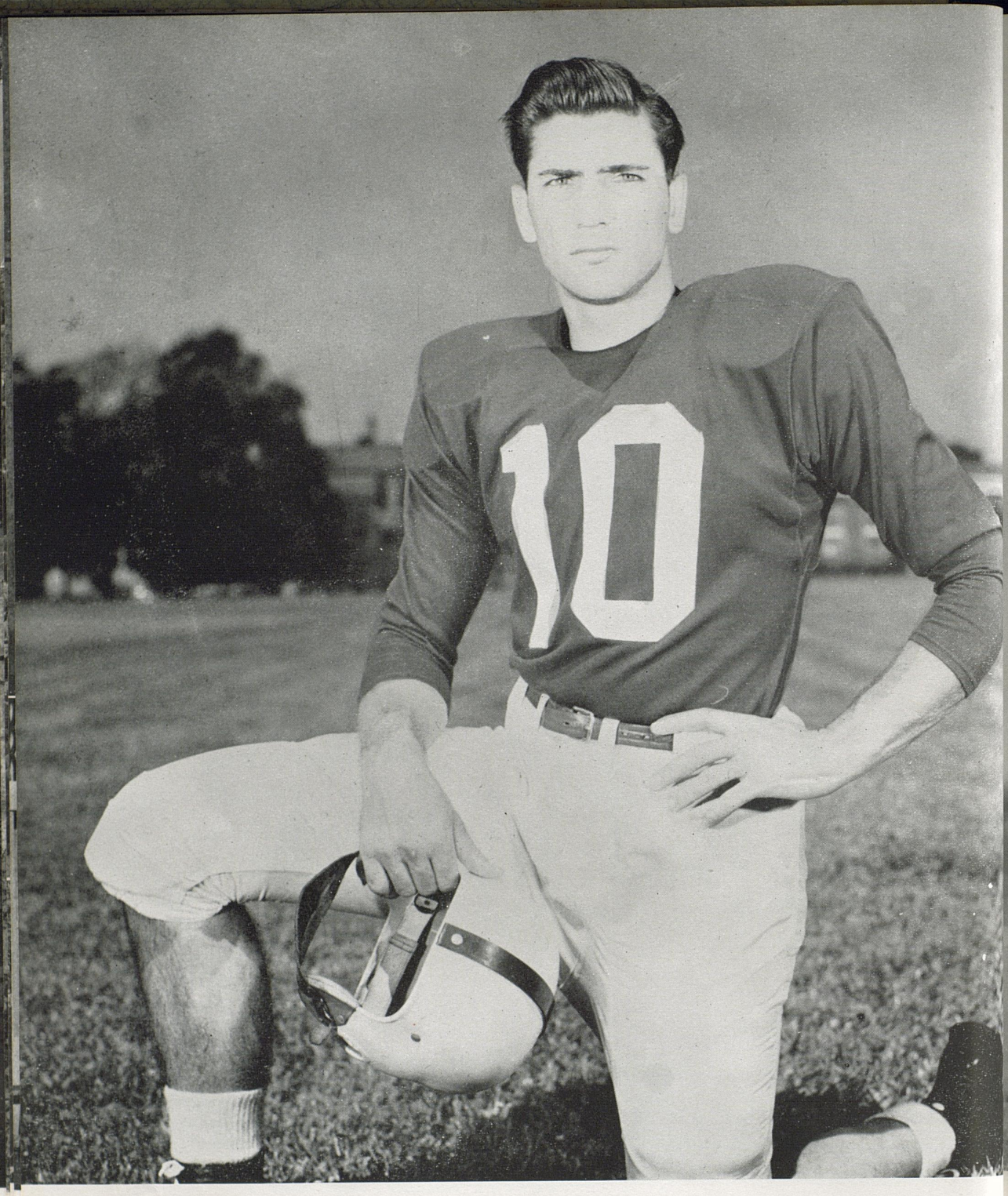

VITO "BABE" PARILLI . . . . ALL AMERICAN 1951.

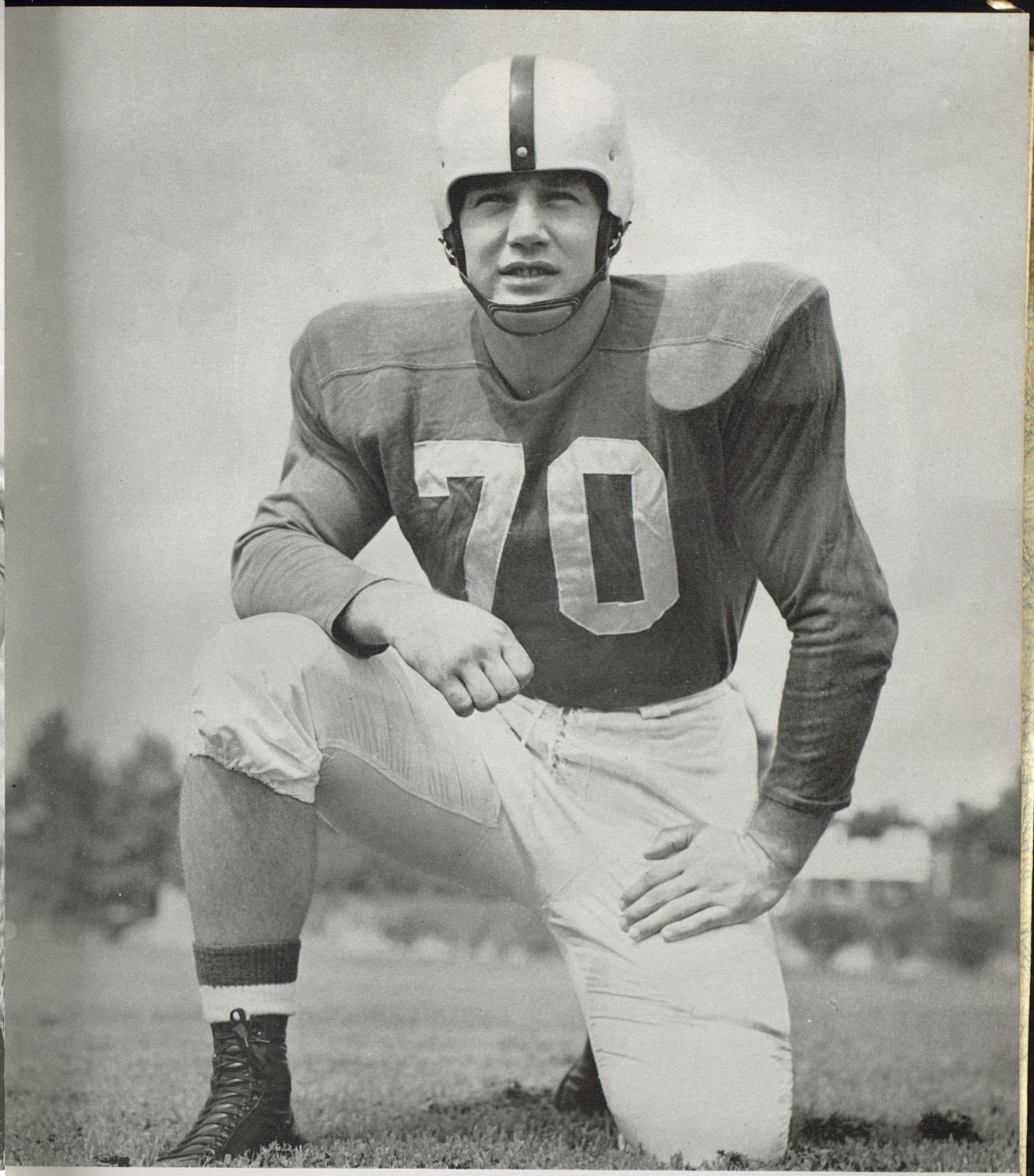

BOB GAIN . . . . ALL AMERICAN 1951.







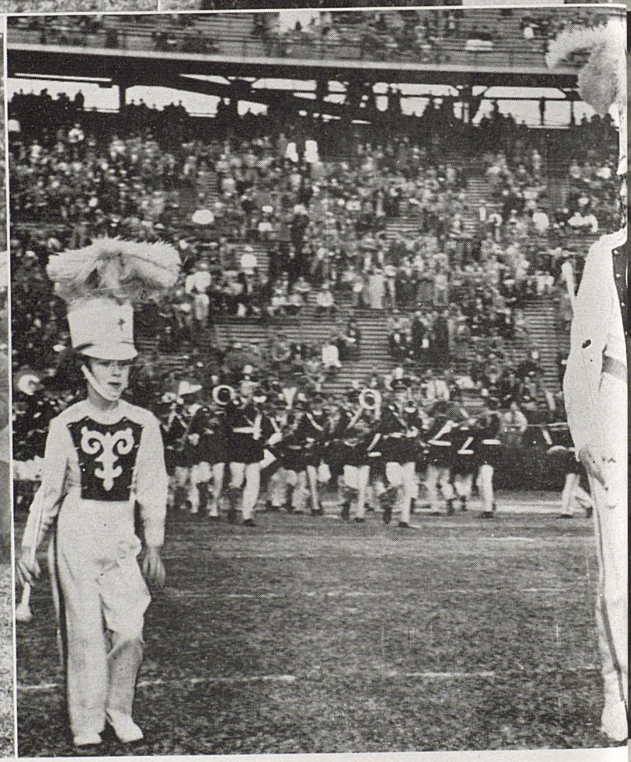

Whoopin' it up . . . SUGAR BOWL QUEEN Iris Millet and SUGAR BOWL PRESIDENT Charles Zatarain celebrate KENTUCKY's VICTORY . . . Cheesecake Indians . . . the inimitable DON and DONNA WILSON.

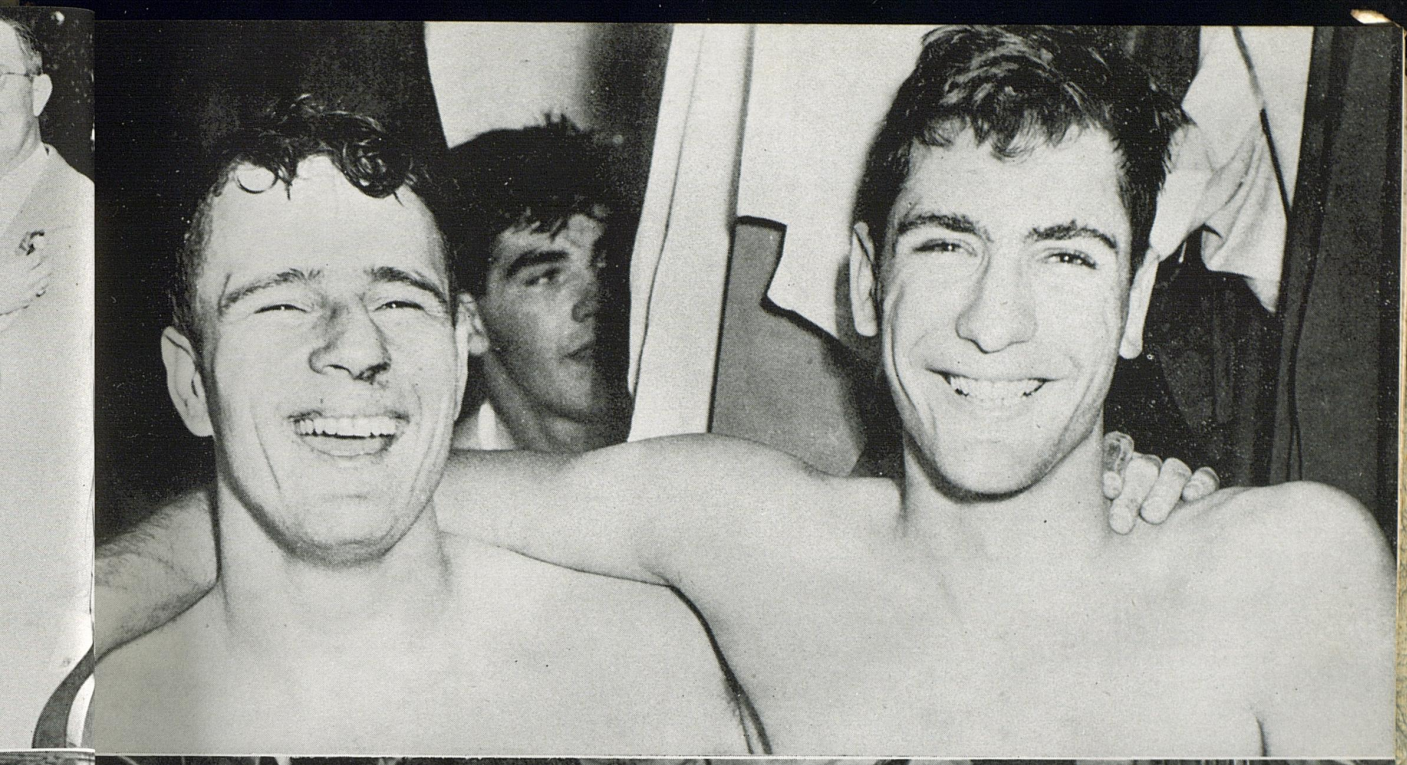



VICTORY CELEBRANTS . . . The boys have a lot to smile about . . . We won the SUGAR BOWL.









Post game festivities . . . AL WEIMAN and NANCY BROWN start the New Year right . . . ALL AMERICAN BOB GAIN offers his condolences . . . family reunion . . . SUGAR BOWL PRESIDENT Charles Zatarain presents SUGAR BOWL TROPHY to COACH PAUL "BEAR" BRYANT.







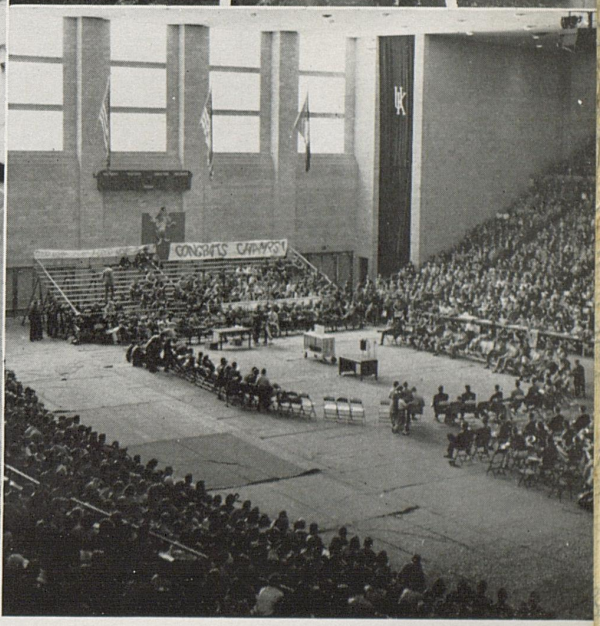

HAIL TO THE CHAMPIONS . . . Classes dismissed . . . the SUGAR BOWL champs receive a rousing Welcome Home.



WINTER COLLINS, Phi Sigma Kappa . . . INEZ BLACK, Alpha Delta Pi . . . TYPICAL ED AND CO-ED . . . for 1951.





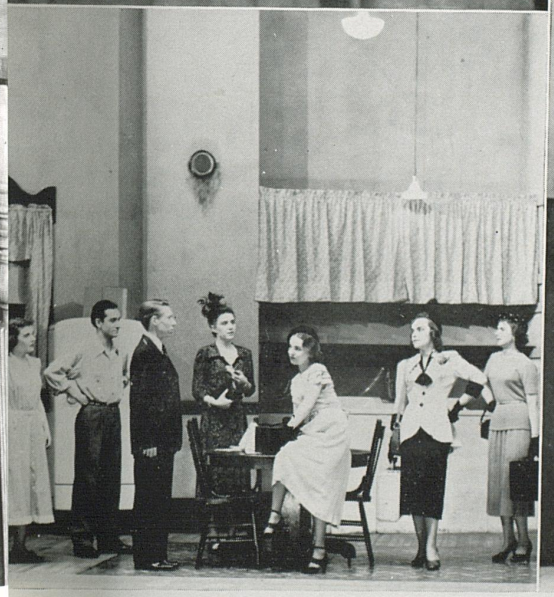



"THE DELUGE" . . . original play by UK's own Jerry Finch . . . ably directed by Wallace Briggs . . . successfully acted by a superb Guignol cast.



The misdirected reporter . . . misunderstood musicians . . . Adamant Administration . . . cancellation of Modern Jazz Concert . . . Students support Phi Mu Alpha.

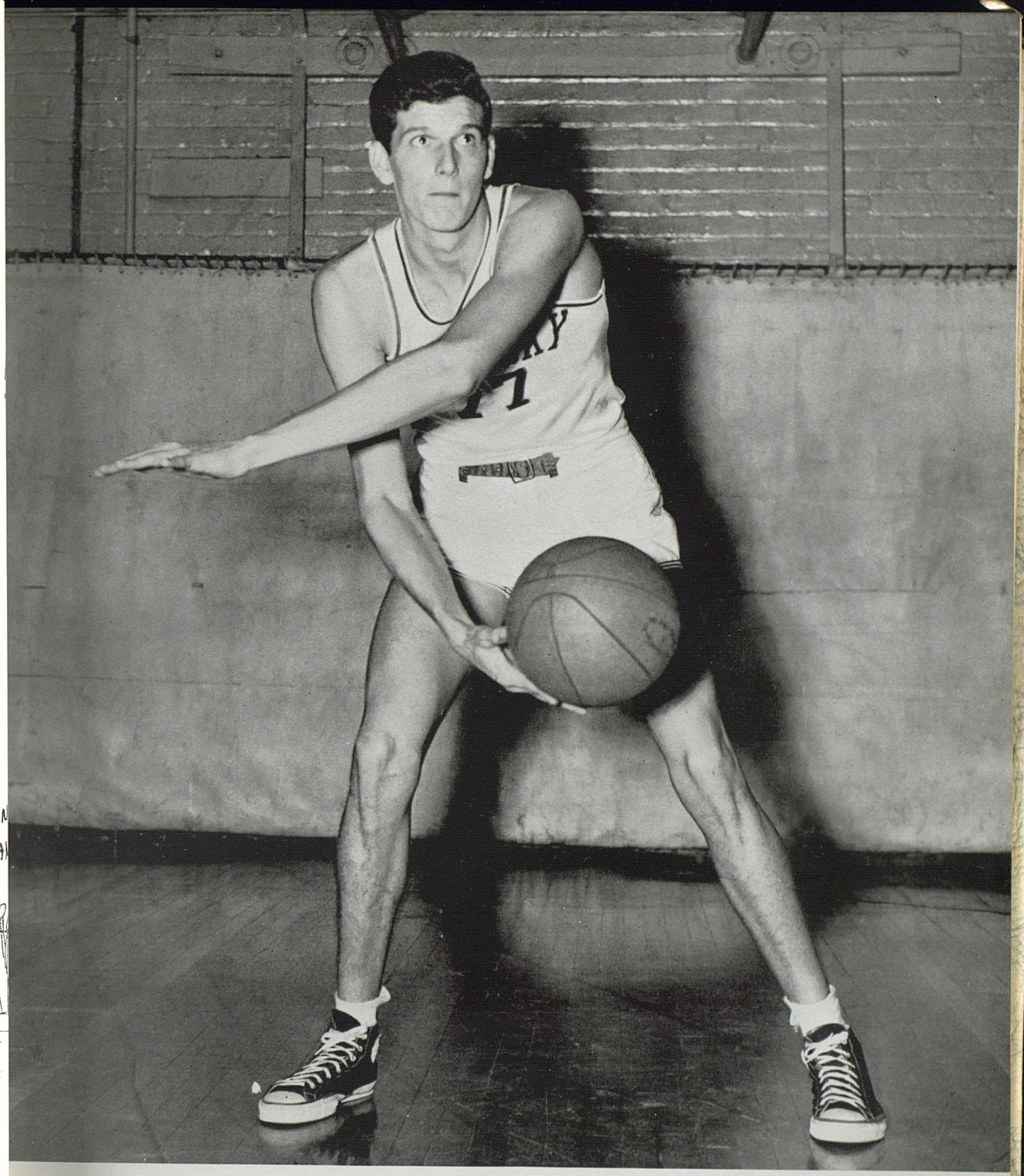

BILL SPIVEY . . . . ALL-AMERICAN 1951.



FRANK RAMSEY . . . . ALL-SOUTHEASTERN CONFERENCE 1951.

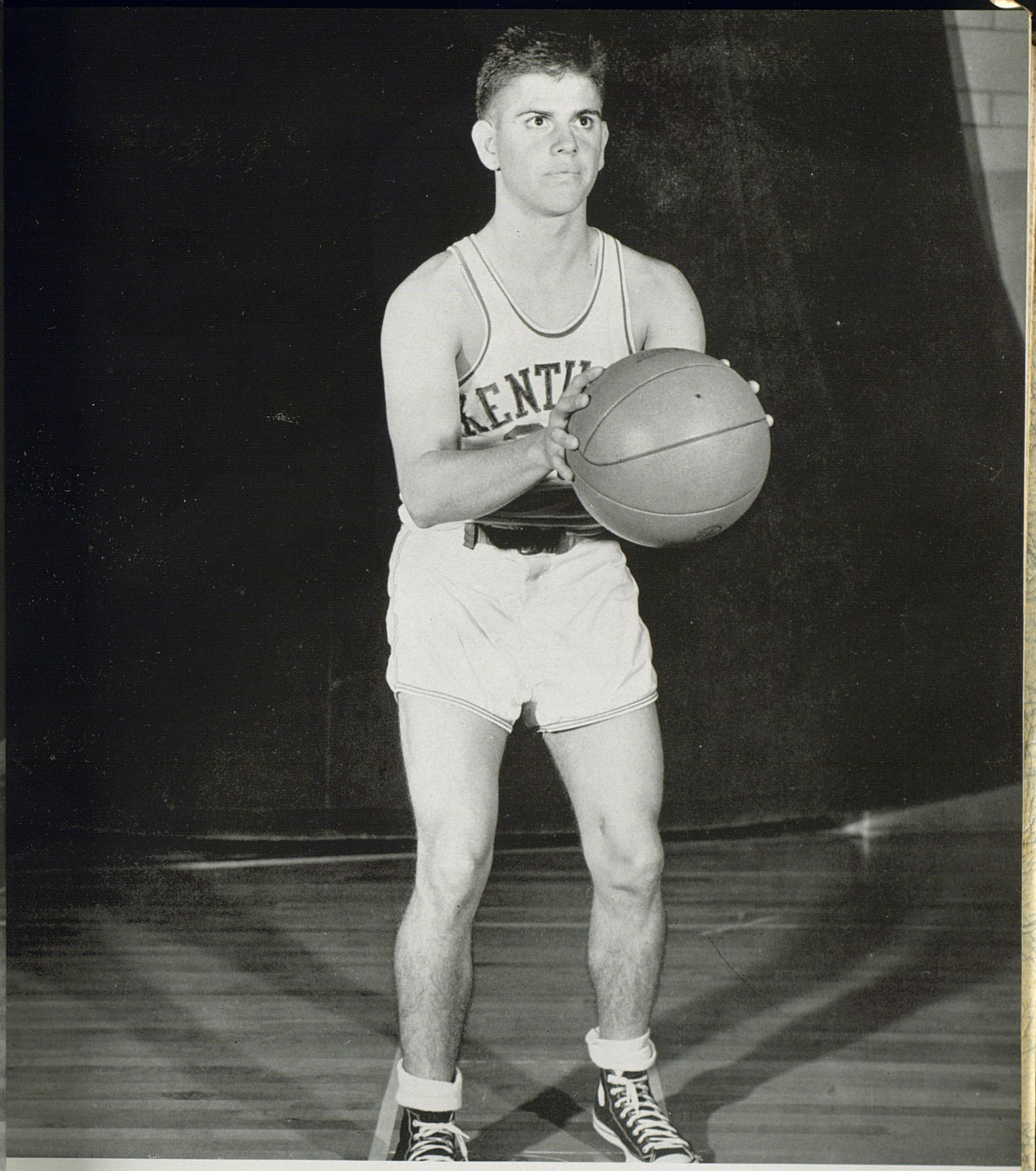

BOBBY WATSON . . . . ALL-SOUTHEASTERN CONFERENCE 1951.

Presenting . . . .

The 1951 KENTUCKIAN Queen
and her court.

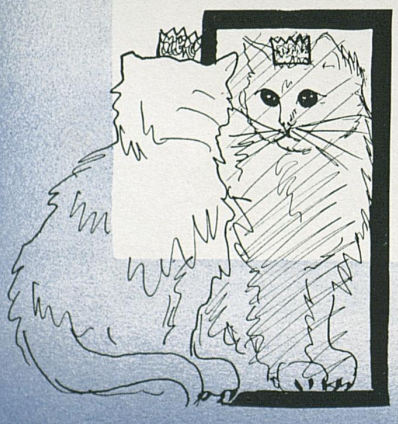







We Proudly Present—

THE 1951 KENTUCKIAN QUEEN

MADGE BARNETT

Delta Delta Delta



FIRST ATTENDANT

LOIS ROMANOWITZ

Kappa Delta



SECOND ATTENDANT

PRISCILLA McVEY

Delta Delta Delta



BETTY BLAKE

Boyd Hall

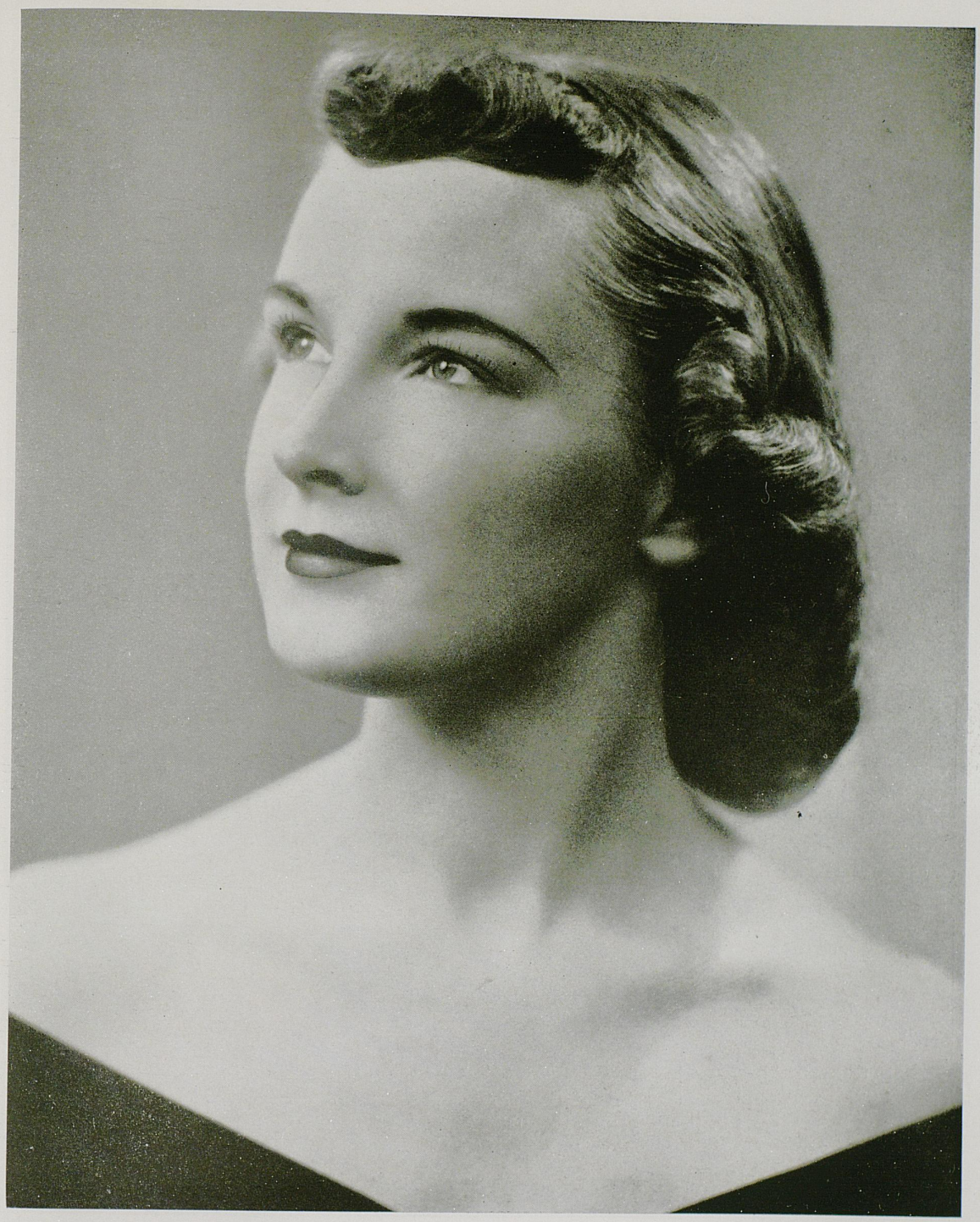

MILDRED COX

Alpha Gamma Delta



MARY McDOWELL VAN METER

Kappa Kappa Gamma



LOUISA WILSON

Kappa Alpha Theta

"Grillology" . . . .

The center of activity at UK . . . .
The easy way to make friends . . . .
and flunk classes!




K
DAES
FLAVORS



Student Government

The Student Government Association was installed on the University campus in 1939. It replaced a divided system in which men were represented by a Men's Student Government Council and women by a Women's Self-Governing System. The constitution of the Student Government Association was drawn up in the spring of 1939 and went into effect in September of the same year when it was ratified by the student body.

The constitution drawn up then was revised in 1943 and the revised constitution is now in effect.

The Student Government Assembly is composed of the president, vice-president, secretary, treasurer, and twenty-nine members selected by and from the various colleges at elections held during the first and second semesters. The president and secretary of the Student Union Board and the president and secretary of the House Presidents' Council are ex-officio, non-voting members. Three non-voting faculty members recommended by the Assembly and appointed by the University faculty, also attend Assembly meetings.

Faculty members: A. D. Kirwan, J. S. Horine, D. E. South

Officers: Jerry Jones, president; Jack Ballantine, vice president; Ann Kirtley, secretary; Irvine Scrivner, treasurer.

Members: Jack Ballantine, Bill Barklan, Jerry Bass, Frank Bassett, Charles Bastin, Polly Boteler, John Brabant, Bill Darter, Fred Dorr, George Fisher, Jess Gardner, Bob Gregory, Henry Harelson, Preben Haagenson, Reed Holland, William Hendrick, Jerry Jones, James Jones, Katherine King, Ann Kirtley, Joe Lee, Frank Maturo, Dianne McKaig, Dave Moberly, Emmie Lou Patrick, Pat Patterson, Anita Powers, Ben Reeves, Dorothy Robinson, L. G. Smith, Don Smith, Linda Smith, Irvine Scrivner.



Kirtley, Scrivner, Jones, Patrick
Dorr, Darter, Maturo, L. Smith
Brabant, Robinson, Harelson, McKaig
Powers, Fischer, D. Smith, L. Smith
Stroube, Lee, Gregory, Faith
King, Haagensen



Robertson, McKaig, Dr. South, L. G. Smith, and Neal, members of the parking committee, review an offender's case.

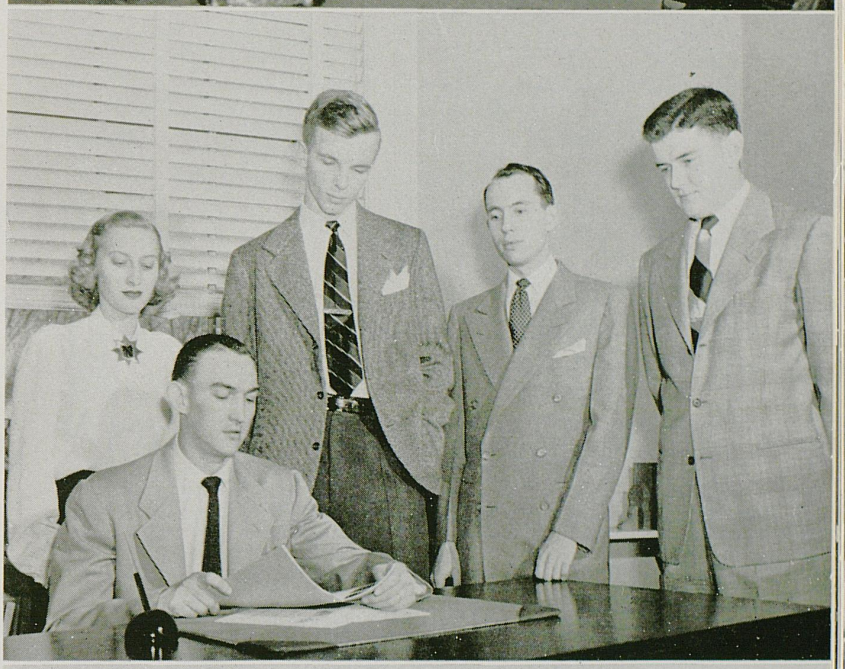

The officers: Ann Kirtley, Jerry Jones, Jack Ballantine, L. G. Smith, and Irvine Scrivner.



A regular Monday night SGA meeting: Bastin, Stroube, McKaig, King, Robinson, Patrick, Barkhau, Fischer, Harelson. Row 2, Dorr, L. G. Smith, Darter, Lee, L. A. Smith, Powers, Ballantine, Maturo, Brabant, Scrivner, D. Smith.

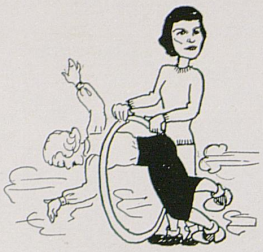

Panhellenic Council



The Panhellenic Council is composed of two representatives from each social sorority on the campus. Its purpose is to foster cooperation and observance of social rules and to encourage high scholarship and good will among sorority women.

Faculty advisers: Assistant Dean Jane Haselden, and Dean Sarah B. Holmes.

Officers: Elizabeth Heiss, president; Sue Dossett, vice president; Linda Smith, secretary; Harriet Russell, treasurer.

Members: Alpha Delta Pi, Ann Woods, Sue Dossett; Alpha Gamma Delta, Joan Crawford, Betty Wheeler; Alpha Xi Delta, Charlotte Watson, Mary Ann McQuaid; Chi Omega, Linda Smith, Betty Pace; Delta Delta Delta, Arden Bullock, Jean Warren; Delta Zeta, Lorraine Illaria, Lois Payne; Kappa Alpha Theta, Carolyn Critchlow, Harriett Russell; Kappa Delta, Joan Graham, Catherine Cure; Kappa Kappa Gamma, Elizabeth Heiss, Bettie Nash; Tau Alpha Pi, Frances Goldstein, Annette Nahm; Zeta Tau Alpha, Eve Walsh, Edith Cones.

Dossett, Smith, Heiss
Bullock, Russell, Critchlow
Goldstein, McQuaid, Ilaria
Woods, Walsh, Warren
Pace, Nash, Watson

Interfraternity Council



The purpose of Interfraternity Council is to discuss and act upon matters concerning fraternities in general and to act as a medium between the University administration and the fraternities.

Faculty advisor: Dean A. D. Kirwan

Officers: Bill McCann, president; Bob Lentz, vice president; Frank Maturo, secretary; Melvin Duke, treasurer

Members: Alpha Gamma Rho, Jim Schaffer, Waller Cooper; Alpha Sigma Phi, Bill Burch, Tom Neil; Alpha Tau Omega, Frank Maturo, John Pedigo; Delta Chi, Bill Peek, Henry Hardin; Kappa Alpha, Blair Seaman, Frank Benton; Kappa Sigma, Ray Colton, Bob Lentz; Lambda Chi Alpha, Carl Faith, Joe Lee; Phi Delta Theta, Bill McCann, Ken Scroggins; Phi Kappa Tau, Bill Harper, Edward Marye; Pi Kappa Alpha, Bob Gregory, Leonard Wood; Sigma Alpha Epsilon, Tom Sawyer, Harris Howard; Sigma Chi, Gibson Downing, Joe Mainous; Sigma Phi Epsilon, Melvin Duke, Bill Reese; Triangle, Bob Deen, Preben Haagenson; Beta Sigma Rho, Fred Fair, Ken Wise; Delta Tau Delta, Jack Ballantine, Carl Turner; Sigma Nu, Bob Cayce; Zeta Beta Tau, Bob Fraiman, Joe Gordon; Phi Sigma Kappa, Elliot Jones, Dick Jones; Theta Xi, Chuck Hope, Ed Petsch; Tau Kappa Epsilon, Ed Appleton, Dick Wohlstein.



McCann, Lentz, Maturo, Duke
Ballantine, Seaman, Cayce, Fraiman
Cooper, Lee, Gregory, Wohlstein
Burks, Hardin, Scroggins, Sawyer
E. Jones, Turner, Deen, Marye
Shaffer, Benton, Mainous, Faith
Gordon, Neal, Haagensen, Howard, R. Jones

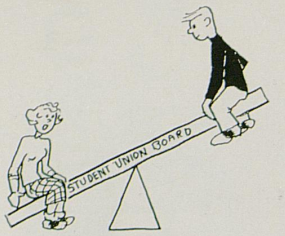

OH MY, WHAT WON'T THE SOCIAL COMMITTEE THINK OF NEXT?!?!?

Student Union Board

The Student Union Board was founded on the campus of the University of Kentucky in 1938, to make leisure time more fruitful through a broad program of recreation and entertainment, to develop leadership, to enrich student life and to encourage finer appreciations through a meaningful cultural program.

Director: Mackie Rasdall; Social Director, Margaret Bruce Cruise.

Members in Faculty: Dean Sarah B. Holmes, Dean A. D. Kirwan.

Faculty Advisers: Dr. James S. Calvin, Dr. Earl Kauffman.

Officers: Robert McCowan, president; Caroline Freeman, vice president; Bettie Bryant, treasurer.

Members: Betty Ball, Bettie Bryant, George Creedle, Fred Dorr, Caroline Freeman, Frank Maturo, Robert McCowan.



Dorr, Bryant, McCowan, Freeman
Maturo, Ball, Creedle



House Presidents' Council

The House Presidents' Council was organized at the University of Kentucky in 1944, to promote better living in women's residence halls.

Adviser: Margaret V. Storey.

Officers: Rosemary Haley: president; Mary Simpson: vice president; Bettie Bryant, secretary; Ann O'Bannon, treasurer.

Members: Doris Annis, Hamilton House; Gloria Bohne, Sayre Hall; Louise Borie, 635 Maxwelton Court; Bettie Bryant, Kappa Alpha Theta; Jane Bush, Patterson Hall; Betty Conner, Zeta Tau Alpha; Joan Crouse, Jewell Annex; Evalyn Evans, Boyd Hall; Pat Graham, Delta Zeta; Rose Mary Haley, Jewell Hall; Jane Hunter, Alpha Xi Delta; Freddia Jackson, McDowell House; Jane LaFollette, Chi Omega; Ann O'Bannon, Alpha Gamma Delta; Jean Pumphrey, Alpha Delta Pi; Nancy Richards, Delta Delta Delta; Gloria Scott, Lydia Brown House; Barbara Shanklin, Kappa Kappa Gamma; Mary Simpson, Kappa Delta; Lota Walter, 643 Maxwelton Ct.



Bryant, O'Bannon, Haley, Simpson, LaFollette, Scott
Hunter, Jackson, Richards, Crouse, Connor, Graham
Evans, Bush, Walter, Shanklin, Borie, Annis, Pumphrey

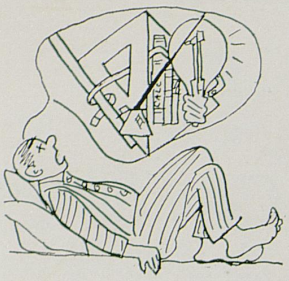

Engineering Student Council

The Engineering Student Council was founded at the University of Kentucky in 1946, to promote cooperation between the engineering students and the faculty, the various departments of the College of Engineering, and to forward to the faculty those opinions of the engineering students which it deems worthy of consideration.

Faculty Adviser: Staley F. Adams.

Officers: Eugene M. West, president; Charles R. Smith, vice president; Ray Combs, secretary-treasurer.

Members: Civil Engineering College Representatives, Eugene M. West, James Alvin Howard; Electrical Engineering College Representatives, Charles R. Smith, Asa Nick Thompson; Mechanical Engineering College Representatives, Bernard A. Willett, Ray Combs; Mining and Metallurgy Department Representatives, Billy F. Eads, Bob B. McClain.

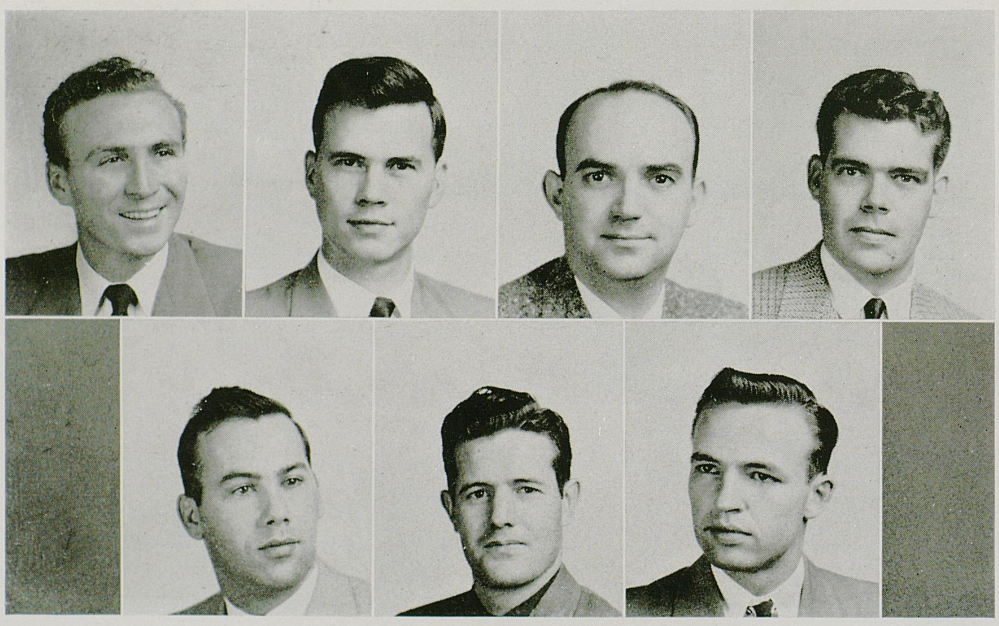

West, Combs, Smith, Howard
Eads, Willett, McClain



Interfaith Council



The Interfaith Council was installed at the University of Kentucky in 1929, to help strengthen the individual religious groups, to coordinate their activities, and to promote cooperative interfaith activities.

Advisers: The Rev. Dan Thomas, Miss Marilyn Harris.

Officers: Kenneth Darnell, president; Richard Tomey, vice president; Pat Lancaster, secretary; Ruth Ann Maggard, treasurer.

Members: Broadway Christian Church, Rev. Ralph McLean, Marilyn Miller; Calvary Baptist, Mrs. L. R. Cooke, George Claiborn, Nancye Beam; Canterbury Club, Rev. William Smith, Rev. Laurence Baxter, Roy Turner, Cathy Fitch; First Methodist, Rev. William Swift, Ann Jones, Woodford Crutchfield; Gamma Delta, Rev. Samuel Goltermann, Richard Tomey, Eugene Lindblad; Central Christian, Rev. Don Yohe, Sara Dugan, Kenneth Darnell; Hillel, Rabbi Sidney Ballon, Arthur Glickstein, Eugene DuBow; Lutheran Student Association, Rev. Edwin Detmer, Mirdza Klints, Mary Ellen Petry; Maxwell Street Presbyterian, Rev. Dan Thomas, Pat Lancaster, Robert Weldon; Newman Club, Father James Herlihy, Ed Wack, James Webb; YWCA, Margaret Ann Durham, Ruth Ann Maggard, Polly Boteler, Betty Jo Turner; Danforth Fellowship, Marilyn Harris.



Student Publications



Shinnick, Peterson, Anderson
Dr. Plummer, standing

The Board of Student Publications was established at the University of Kentucky in 1930. The board is composed of five members: the faculty adviser of the student publications, the University comptroller, the editors of the Kentuckian and the Kernel, and a representative of the Student Government Association.

The purpose of the board is to advise on policies regarding operation of the printing plant and the Kentuckian and the Kernel publications, and to provide for the rules and regulations governing the selection and election of major members of those staffs.

Members: Janet Anderson, editor of the Kernel; Jerry Jones, Student Government representative; Frank D. Peterson, Comptroller of the University; Niel Plummer, Head of the Journalism Department; Mary Shinnick, editor of the Kentuckian.

A Dream
Come True . . . .

Finishing touches . . . .
New Journalism Building.



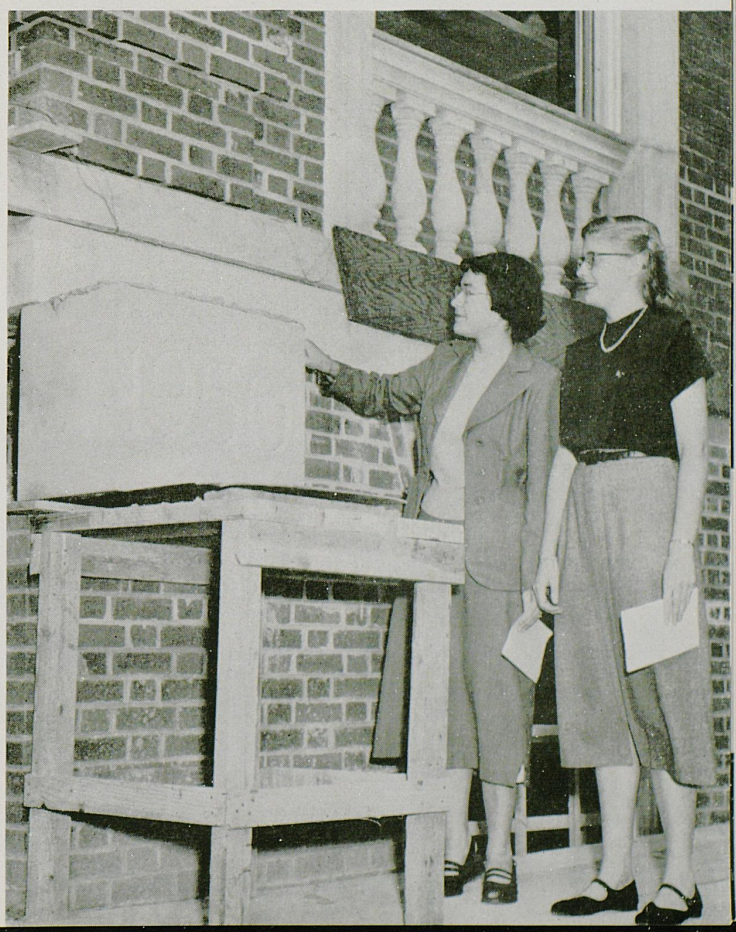

The Kentuckian





Editor Shinnick and Managing Ed Tyroler look happy and confident—a rare state of mind!

The staff of the 1951 Kentuckian had the none-too-enviable position of following the most outstanding Kentuckian we have seen – the 1950 edition.

We tried to put out a book that would measure up to the 1950 one in some way, and we hope we have succeeded. If you like it – compliment the staff. If you don't – complain to the editors.

The editors of the 1951 Kentuckian cannot thank the staff members enough for all their work. This editor would particularly like to thank Charlie Tyroler for all his help and solace through the year, and Fred Dorr and his staff for hanging on to the pennies, and doubling as editorial staff members.

Sincerely,

Mary E. Shinnick

Editor





Business Manager Dorr and Assistant Bere smiled brightly—before the bills came in!

Mary E. Shinnick .....Editor

Frederick G. Dorr ..Business Manager

Charles M. Tyroler ..Managing Editor

Leslie A. Boteler .....
Assistant Managing Editor

Mary Jane Chatfield, Ann Downing
Nancy Steeves .... Associate Editors

David Bere ....Ass't Business Manager

Don Armstrong .....Sports Editor

Judy Nakdimen .....Art Editor

STAFF MEMBERS

Charleen Anderson	Nina Liston
Sandy Bederman	Susanne Lohman
Eleanor Booton	Jim McCabe
Bruce Blythe	Elaine Moore
Fred Bradley	Diane Roddick
Emily Campbell	Robert Sult
Carter Glass	Ann Tracy
Margaret Hoenig	Jane Webb

Dolly Sullivent

Downing, Chatfield, Boteler, Armstrong, Nakdimen
Webb, Campbell, Hoenig, McCabe
Klein, Steeves, Glass, Bowne
Henry, Bederman, Anderson, Flood, Moore











The Kentucky Kernel

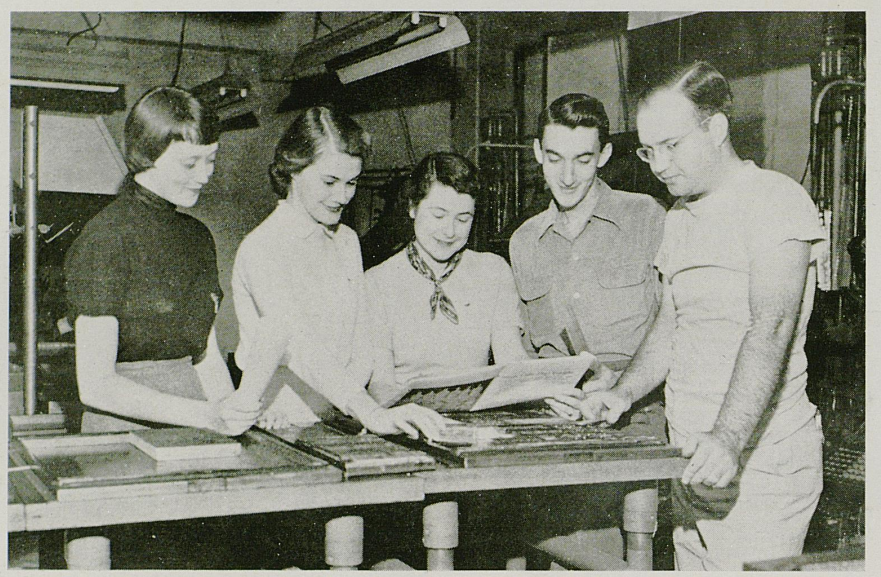

Joan Cook, Rosemary Hilling, Janet Anderson, and Dick Macke check the Kernel with Bob Sparks before going to press.

Student newspapers at the University of Kentucky date back to about 1890, but the first Kentucky Kernel was not published until 1915. For about the first two years, the type was set on campus and taken downtown to be printed. After that, a press was acquired, and the Kernel has since been printed on campus. The present Kernel plant is valued at approximately $180,000 and is engaged in job printing as well as publication of the Kernel.

The Kernel serves two main purposes. It is a sounding board for student opinion and also a practical laboratory for journalism students. It attempts to print fully all campus news as well as other features which will interest its readers among students, faculty and alumni. In adding entertainment and humor, it attempts to present its 9000 readers with a newspaper comparable to any well-rounded weekly.



Weinberg, Grote, McKenna



Samuels, Donahue
Lawson, Gorham, Armstrong

Janet Anderson .....Editor

Dick Macke .....Managing Editor

Joan Cook .....Business Manager

Rosemary Hilling .....News Editor

EDITORIAL STAFF

Bill Mansfield, Assistant Managing Editor; Katheryn Whitmer, Ed Coffman, Assistant News Editors; Clara Early, Society Editor; Bob Addington, Photographer; Bill Schulenberg, Copy Desk; Paul Knapp, Melvin Mitchell, Bill Boughey, Ray Cooley, News Desk; Herbert Moore, Cartoonist; Dolly Sullivent, Proofreader.

SPORTS STAFF

Lewis Donohew, Editor; Fred Lawson, Assistant; E. T. Kirk, Bill Samuels, Don Armstrong, Writers.

BUSINESS STAFF

Art Weinberg, Advertising Manager; Bert McKenna, Bill Don Grote, Glen Haagensen, Advertising Staff; Yo Coulter, Circulation Manager.

REPORTERS

Martha Bach, Polly Boteler, Lois Bradley, Emily Campbell, Dorman Cordell, Yo Coulter, Bob Finn, James Franks, Paul Garber, Claire Ann Graves, Pat Green, Mary Ellen Hogue, Charles Hope, Paul Knapp, Gene Bell Offutt, Bob McCoun, Janet Payne, Bill Slusher, Mary Shinnick, Tom Skinner, Charles Stinnett, Dolly Sullivent, Martha Tarpley, Kenneth Vance, Bill Welch, Tom Wilborn.





Schulenberg, Compton, Fain, Macke, Anderson, Mansfield



Payne, Welch, Garber, Hogue, Offutt, Green
Moncure, Hilling, Fain, Whitmer, Coffman



Coffman, Cooley, Boughey
Knapp, Gaskin, Whitmer, Hilling, Early

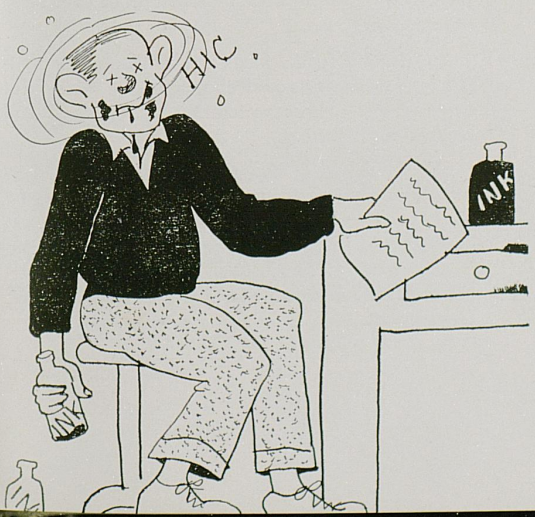

Coyle, Stinnett, Slusher, Hilling, Sullivent, Tarpley, Cordell, Neal



The Kentucky Engineer



Whitekettle, Matchett, Tomey, Richardson, McHenry, Fairchild, Walker, Cheek
Worthington, Wright, Barkau, Clark, Evans, Albright



Walker, circulation manager; Wright, feature editor; Albright, editor
Clark, secretary

The Kentucky Engineer, founded in 1939, is the official publication of the College of Engineering and the Kentucky Society of Professional Engineers. It is published by the students and faculty of the Engineering College. It is a member of Engineering Company College Magazines Associated, and is published quarterly with a circulation of over three thousand.

The Kentucky Engineer publishes articles written by the students and alumni of the College of Engineering. These articles are of general and engineering nature.

Faculty Advisory Board: F. J. Cheek Jr., Chairman and General Adviser. Department Advisers: G. R. Gerhard, Mining and Metallurgy Department; R. B. Knight, Mechanical Engineering Department; S. A. Mory, Civil Engineering Department; H. A. Romanowitz, Electrical Engineering Department.



Kentucky Law Journal



Neal, Griffin, Gromley, Sublett, Rivers
Creedle, Ison, Stephens, Walden, Cornett



Edmonds, managing editor; Mayne, note editor; Blair, associate editor
Marcum, editor; Whiteside, faculty adviser

The Kentucky Law Journal was established in 1913 to develop skillful research among the students and to encourage writing in the legal field. It fosters growth in the law by publishing articles written by prominent men upon subjects pertaining to the law and increases the prestige of the Law College through the circulation of scholarly material among legal practitioners.



K-Book



Lawson, Mr. Martin, Portmann, Blumenthal

The 1950-51 K-Book was distributed this year to all new University of Kentucky students for the purpose of aiding them to become acquainted with school life.

The K-Book traces its history back to 1912. At that time it was called "The Freshman Handbook" and contained "information that will be of great value to both old and new students."

It was published annually until 1917, when it was discontinued because of World War I. Publication of the book began again in 1921 and has continued until today. From 1912 to 1921 the book was published by the YMCA on the campus, and from 1922 until 1947 by the YMCA and the YWCA.

In 1947 it was decided that the book would be of more value if it were made all-inclusive. It was decided that the book would be published thereafter with the Student Government Association, House Presidents Council, Student Union Board, Panhellenic Council, and Interfraternity Council joining the YMCA and the YWCA.

During 1947 the book was known as "The Key," but in 1949 it was decided to return to the original name of "The K-Book" which it has been called since 1921.

Serving as editor of the 1950-51 K-Book was Stanley R. Portmann. The associate editors were Margaret Larkin and Fred T. Lawson. The faculty adviser was Leslie L. Martin, while Kenneth Wood and Joan Cook were the business managers. The staff was comprised of Julie Blumenthal, Barbara Preston, John Kuiper, photographer; and Gene Phillips, cartoonist.

Music
And The Arts . . . .

Education . . . Pleasure . . .
Culture . . . Enjoyment.



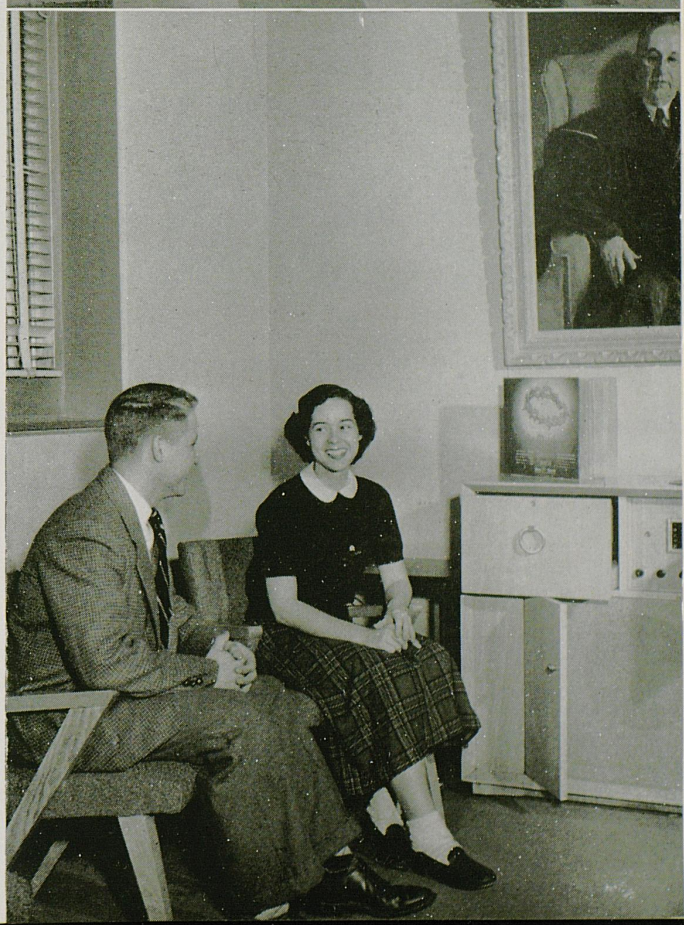



Marching Band

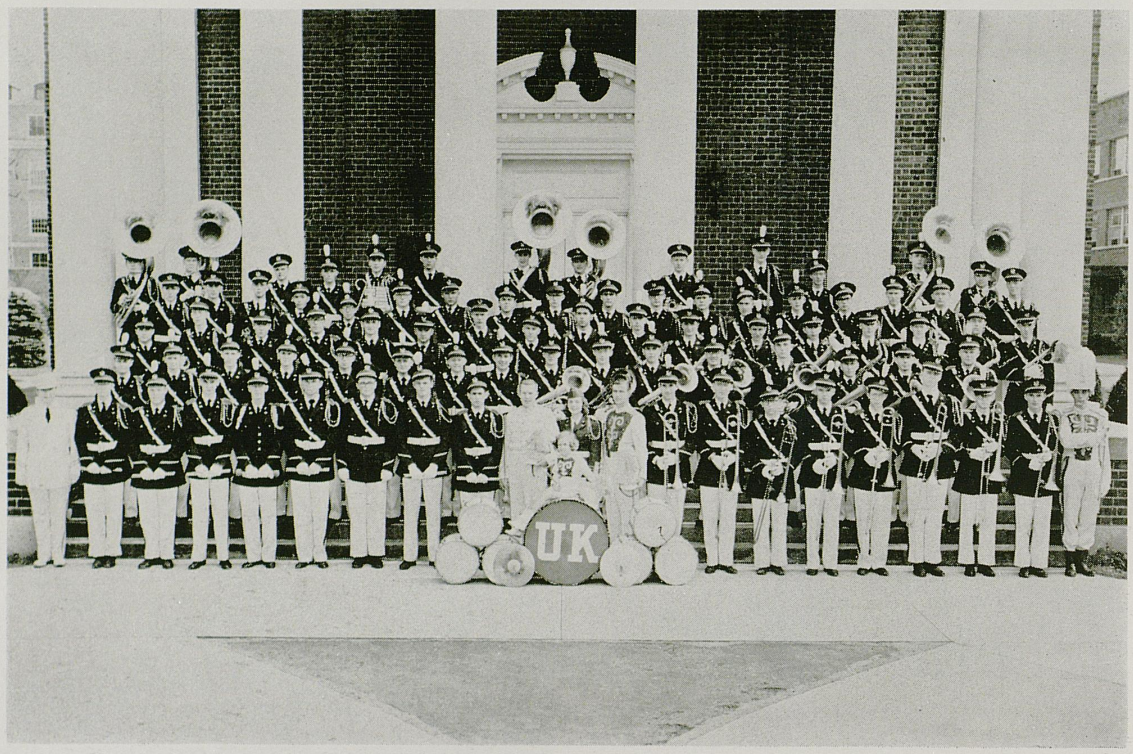

The band is under the direction of Warren Lutz. Max Smith is the drum major, and the baton twirlers are Don Wilson and his four year old daughter Donna, and Joe Bob McClain. Harriet Russell, Kappa Alpha Theta, is sponsor of the 1950-51 Marching 100.

Members: William Alt, James Anderson, Ronald Anderson, Albert Asch, Nathaniel Baggarly, Charles Bassett, John Bishop, Gene Bissell, Charles Broaddus, Kenneth Burns, Kent Campbell, Stuart Carpenter, John Carver, Dick Cherry, Herb Creech, Payton Creech, William Cole, William Collins, Robert Davis, Glen Dawkins, Charles Desmond, Cline Duff.

Jim Eversole, Lewis Farnsworth, Stanley Fizer, Russell Flinn, Holly Forkner, Claude Fouse, William Fouse, Harold Franklin, Bill George, Ted Gesling, Bob Gresham, Don Hartford, William Hay, William Henry, Fred Hines, James Hodge, Doug Holiday, James Humphrey, William Humphrey, Bob Johnston, William Jones, Gus Kalos, Cecil Karrick, Robert Kelley, Jim Kennedy, Paul Knapp, Robert Lee, Harry Lessley, Harding Lowrey.

Stan Masonberg, George McCann, Malcolm McGregor, William McHenry, Frank McVey, Robert Mefford, Henry Moody, Arthur Nachand, Charles Neergard, William Peavyhouse, Hugh Peterson, Robert Pruitt, Doug Rankin, John Reed, Craig Ritchie, Carl Ruble, Ed Rue, William Runnells, Leo Sandman, Charles Salutsky, David Schmeider, Jim Scott, William Steiden, Ted Tillman, William True, Robert Tuttle, Richard Walker, Robert Ward, Charles Wills, Leonard Wills, Dave Woodhead, Bill Worrell, Tom Yadon.



Symphony Orchestra



The University Symphony Orchestra was founded at the University of Kentucky in 1918. Its purpose is to provide fine orchestral music for the campus; to give students at the University opportunity to participate in the performance of great music; to train music majors in this field of great music; and to allow interested persons in the community the opportunity to participate in a symphony orchestra. The conductor is Dr. Edwin E. Stein.

Members: Perry Adams, Albert Asch, Gypsy Barnett, Lynn Bartlow, Charles Bassett, Kent Campbell, Harry Carter, Herbert Creech, Jerry Day, Zygmunt Darzynkiewicz, Charles Dickerson, Cline Duff, Catherine Fitch, Stanley Fizer, Jack Fletcher, Charles Ford, Claude Fouse, William Fouse, Bill George, Betty Gevedon, Burdis Gideon, Wilyah Graves, Theodora Grubbs, Fred Hines, Agnes Hutchinson, Archie Howard, Robert Johnstown, James Kennedy, Gordon Kinney, Morvyth Kinney, Robert Lancaster, Paul Lawrence, Mary Carolyn Lutz, Warren Lutz, Thelma Mattox, Jewel McBee, Georgia Myers, Patricia Norman, Warren Phefferle, Rhoda Rabin, Marvin Ravin, Craig Ritchey, Jane Rubin, David Schmeider, William Scott, Jacquelin Senters, Thomas Sewick, J. Smith, Olin Spivey, Bill Steiden, M. Straus, Sylvia Tempest, Ruth Trimble, Alan Wetzel, Ruth White, Kenneth Wright, Zaner Zerkle.



Men's Glee Club



The University of Kentucky Men's Glee Club was founded in 1918 for the purpose of promoting good music on the campus.

Director: Earl Holloway.

Officers: Jim Fothergill, president; Eddie Tackett, vice president; Bill Sither, secretary-treasurer.

Accompanist: Bennie Smith.

Members: Jay Abraham, Charles Adams, Ronnie Anderson, James Arnold, John Baldridge, Paul Bissel, Edward Blythe, Philip Boyer, Andrew Choky, Dorman Cordell, John Daugherty, Charles Druitt, James Fothergill, Floyd Galloway, Glenn Haagenson, Al Hackney, John Hancock, Don Hartford, John Koontz, Thomas Lawson, Alford Lett, Jim Liston, Charles McClure, Lawas McClure, Ray McClure, Fred Miller, Varnon Miller, Seth Nuckols, George Pendergrass, Hammond Porter, Tom Prather, John Proffitt, Earl Reed, McKay Reed, David Robinson, Ronald Shiflett, William Sither, Max Smith, Ed Tackett, James Woodard, David Woodhead, Jesse Wright, Paul Wright.



University Choristers



Mildred Sinclair Lewis, Director.

Members: Women – Betty Ann Andrews, Joyce Baber, Ann Winn Barker, Joyce Blair, Doris Catlin, Terpsythea Chalkas, Joyce Davis, Phyllis Dean, Patricia Eads, Willa Sue Florence, Betty Gevedon, Eloise Glenn, Hallie Helvenston, Frances Henslee, Shirley Hewitt, Ann Huddleston, Ann Hayden Insko, Nancy Link, Joan McGee, Zoe Parker, Caroline Riel, Jo Anne Thomas, Sarah Utterback, Patricia Wallace, Jane Weatherford.

Men – Charles Adams, Ronald Anderson, Nathaniel Baggarly, John Biggerstaff, Philip Boyer, George Creedle, Richard Felner, Donald Grote, Glenn Haagenson, Donald Hartford, Donald Ivey, Horace Kelley, Ben Lane, Wayne Maddox, William Ralph, David Robinson, John V. Rogers, Max Smith, Howard Tilson, James Walker, McFarland Wood, James Woodward.



Women's Glee Club



Director: Helen H. Hamilton.

Accompanist: Barbara Weesner.

Members: Doris Jane Amis, Jo Ann Anderson, Mary Ashbrook, Patsy Bach, Joyce Blair, Lelia Bowman, Jane Bush, Peggy Carmack, Faye Cooper, Bonnie Compton, Lois Craig, Nancy Davis, Jeanne Ferring, Elizabeth Fisher, Mary Gonterman, Isabel Gromley, Bobbie Harris, Anne Hart, Martha Hayden, Priscilla Hepburn, Betty Howard, Ann Hutchcraft, Elsie Isaacs, Joyce Jones, Jo LaFollette, Anne Lawson, Sarah Lindsey, Frances Maxedon, June Montgomery, Margaret Myers, Lorraine Neill, Betty Picklesimer, Helen Redden, Lois Romanowitz, Barbara Routt, Nina Sanders, Jacquelyn Sayers, Gloria Scott, Jacquelyn Senters, Peggy Sherrow, Ann Shields, Faye Simpson, Vivian Smith, Betty Steele, Audrey Strivers, Doris Trosky, Barbara Wayman, Beryl Webster, Barbara Weesner, Marilyn Wilson.

This group presented a concert on March 11, 1951.



Mixed Chorus

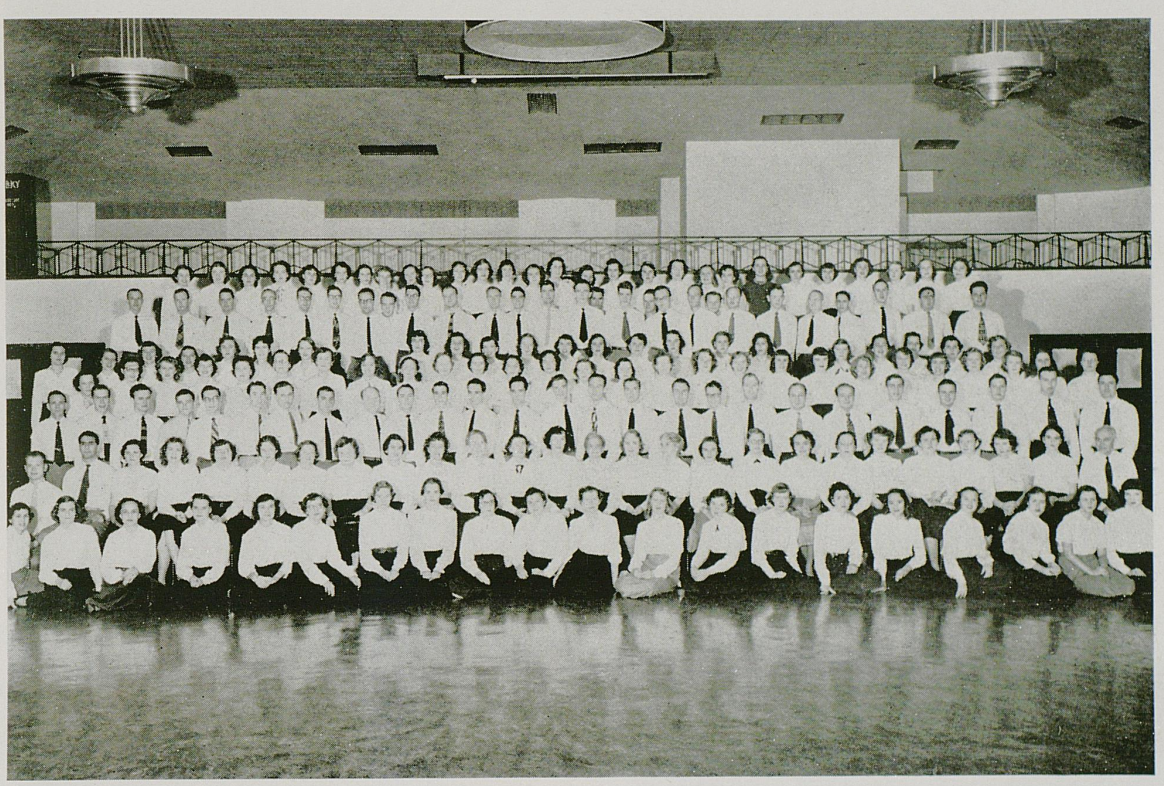

The University Mixed Chorus was founded at the University in 1950. In March the group presented Elijah, an oratorio by Mendelssohn. The choral organization is open to students, faculty, staff and townspeople who are interested in studying and performing outstanding works in choral literature.

Director: Miss Mildred Sinclair Lewis.



Radio Studios





The Radio Arts department is one of congeniality and friendliness. There is a close relationship between the faculty and the students which usually is not found in other departments. Its purpose is to train students who wish to go into broadcasting as a profession, to provide courses in certain phases of broadcasting for students in agriculture, education, journalism, political science, commerce, social work and other fields, and to make available courses in the liberal curriculum.

Elmer Sulzer, head of the department
Camile Henderson, assistant

Hall Of Fame . . . .

Scholarships and Secrets . . .
Merit . . . and Distinction.





Alpha Lambda Delta



Fitch, Milburn, Kelley, Patterson, Stilz, McCoulf
Caton, Thompson, Tsubaki, Van Deren, Bohon, Hart



Alpha Lambda Delta was founded at the University of Illinois in 1924. The chapter was installed at the University of Kentucky in 1940 to "promote intelligent living and a high standard of learning, and to encourage superior scholastic attainment among the freshmen women in our institution of higher learning."

Faculty Adviser: Virginia Baskett.

Honorary Member: Mrs. Sarah B. Holmes.

Officers: Patricia Patterson, president; Betty Jo Kelly, vice president; Martha Milburn, secretary; Catherine Fitch, treasurer; Charlotte Van Deren, historian.

Members: Ann Davis Bohon, Carol Sue Caton, Catherine Fitch, Virginia Hanley, Mildred Hart, Betty Jo Kelly, Molly Ann McCoulf, Martha Milburn, Patricia Patterson, Marna Perry, Martha Raby, Ruth Stiltz, Joan Thompson, Taneko Tasubaki, Charlotte Van Deren.

Alpha Zeta

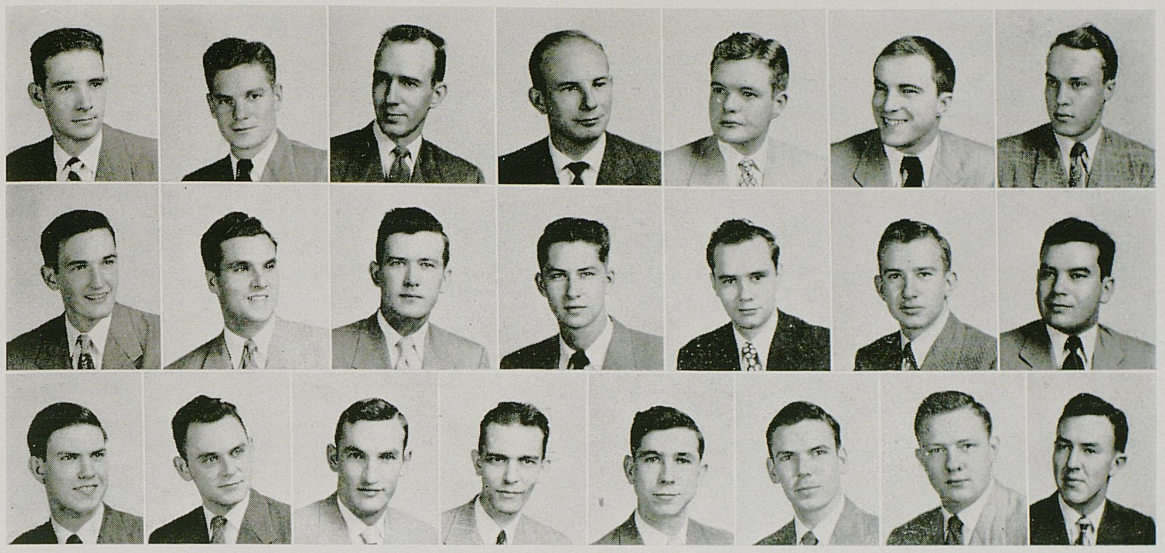

Stroulee, Hall, Timmons, Cooper, Conyers, Read, Rogers
Faris, Clifford, Fuchs, Davis, Nash, Duncan, Harding
Tucker, Allen, Teater, Pieringer, Burnett, West, Carlton, Keith

Alpha Zeta was founded at Columbus, Ohio, in 1897. Scovell Chapter was installed at the University of Kentucky in 1912. Its purpose is to encourage and develop the actual and potential leadership in the field of agriculture.

Faculty Advisers: Dr. Dewey Steel; Prof. L. A. Bradford; Dr. Dana G. Card.

Members in Faculty: There are 60 former members of Alpha Zeta on the teaching staff and in the agricultural extension service.

Honorary Member: Dr. Herman Lee Donovan.

Officers: Lennie R. Hall, chancellor; W. Haydin Timmons, censor; Ewell P. Conyers, scribe; Edward W. Stroube, treasurer; Robert W. Teater, chronicler.

Members: Abram G. Alien, Cecil Burnette, Leon Bush, William Carlton, Philip Clifford, Ewell P. Conyers, Waller Cooper, Fred Davis, Lawrence DeMumbrum, John Duncan, Alvin K. Faris, Richard Fuchs, Lenvill R. Hall, Eldred Harding, Kelvin Keath, Victor Nash, Arthur Pieringer, Thomas A. Ray, Charles Read, Charles Rogers, Edward W. Stroube, Robert W. Teater, W. Hayden Timmons, Lee Tucker, Charles West.



Alpha Phi Omega



Holland, Lyon, Smith, Davis, Snow
Goldfarb, Caldwell, Bere, Stikeleather, Blevins
Johnson, Whipple, Giehls, Holliday, Boyd
David, Woodhead, Coyle, Montgomery, Levas
Coke, Spaulding, Carpenter, Wilson, Allgood
Parry, Tyroler, Pressman

Alpha Phi Omega, national service fraternity, was founded at LaFayette College, Easton, Penn., in 1868. Alpha Zeta chapter was installed at the University in 1934.

Its purpose is to assemble college men in the fellowship of the Scout Oath and Law; to develop friendship, leadership, and association among Scout trained men; to promote service to the student body and faculty, to the youth of the community, to members of the fraternity, and to the nation as participating citizens.

Faculty Adviser: Dr. Rhea Taylor.

Members in faculty: Dr. Lysle Croft, Dr. Rhea Taylor, Dr. Best, Bart M. Peak.

Honorary member: Dean A. D. Kirwan.

Officers: Tom R. Smith, president; Bill Davis, vice president; Roger Snow, secretary; Bob Hepburn, treasurer; Jim Lyon, service chairman.

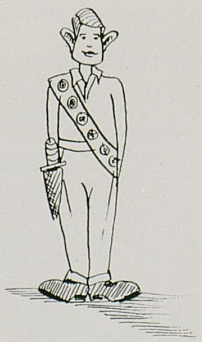



Arthur Whipple and Lee Myles help paint the Florence Crittendon Home . . . Dr. Taylor, faculty adviser, and President Tom Smith conferring on fraternity business . . . Omar Stikeleather should have won the "Ugly Man Contest!" . . . Virginia Cunningham tries out one of APO's new pencil sharpeners . . . Caldwell, Stikeleather and McKenzie put finishing touches on their paint job.

Alpha Zeta Omega

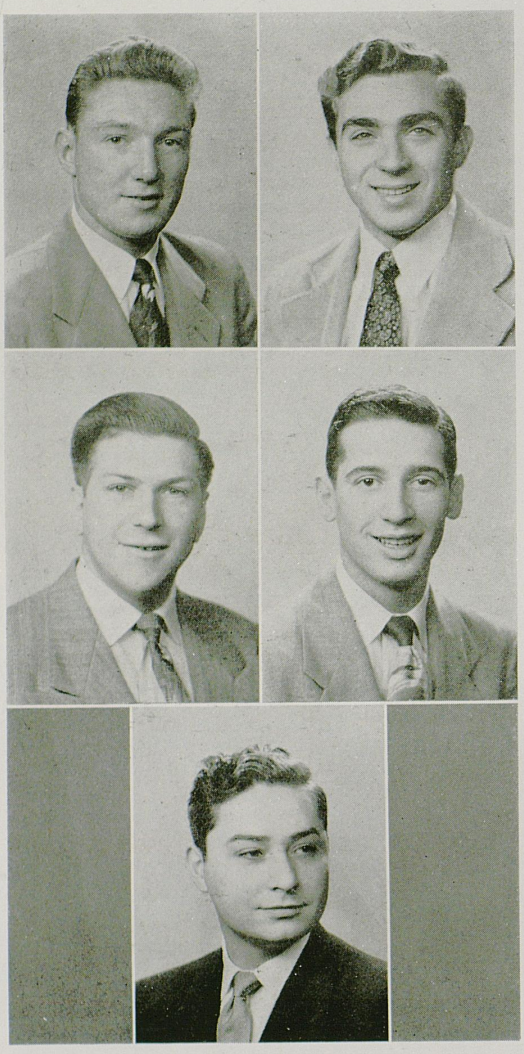

Kreitman, Schlossberg
Koslove, Greenwald
Zeiden

Alpha Zeta Omega was founded at Philadelphia College of Pharmacy and Science in 1919. Lambda Chapter was installed at the University of Kentucky in 1947.

Its purpose is to encourage the advancement of the profession through intimate association with one another, and practice of the virtues of mutual trust, sympathy, faithfulness, and unselfishness.

Honorary Member: Dean E. P. Slone.

Officers: Ben Koby, directorum; Leslie Waldman, sub-directorum; Jake Chitlik, signare; Coleman Friedman, excheque; Alvin Schlosberg, bellarum.

Members: Marvin Greenwald, Julius L. Kozlove, Max P. Kreitman, Alvin S. Schlossberg, Melvin Zeiden.



Chi Delta Phi

Chi Delta Phi, women's literary honorary, was founded at the University of Tennessee in 1919. Xi Chapter was installed at the University of Kentucky in 1924.

The purpose of Chi Delta Phi is to discover, encourage, and motivate literary talent and individual writing among women students.

Faculty Adviser: Dean Jane Haselden.

Member in Faculty: Miss Ann Callihan.

Honorary Member: Grant C. Knight.

Officers: Sally Hancher, president; Pat Byrd, vice president; Elaine Schaefer, secretary; Joan Kavanaugh, treasurer; Marilyn Kilgus, editor of "Vague"; Katherine Weber, historian.

Members: Ruth Adams, Marian Croninberger, Rosemary Haley, Marilyn Jody, Ann Macklin, Lois Massie, Annette Siler, Martha Tarpley, Jane Webb.



Hancher
Shaffer, Kavanaugh, Weber
Webb, Kilgus, Tarpley
Macklin, Jody, Siler
Adams, Haley, Massie



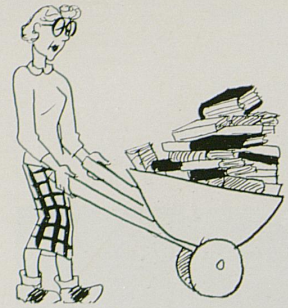

Cwens

The National Society of Cwens was founded at the University of Pittsburgh in 1922. Theta Chapter was installed on the campus of the University of Kentucky in 1931.

Its purpose is to establish chapters of Cwens in colleges and universities for the sake of fostering leadership, scholarship, and fellowship among women of the sophomore class, to encourage participation in student activities, to develop character, and to serve and promote the interests of the University in every way possible.

Faculty Advisers: Mrs. Adrian Doran, Miss Helen M. Reed.

Student Adviser: Dorothy Harrod.

Members in Faculty: Miss Jane Haselden, Mrs. Sarah B. Holmes.

Officers: Charlotte Van Deren, president; Marilyn Steele, vice president; Ruth Stilz, secretary; Patricia Patterson, treasurer.

Members: Kristina Bergenstrahle, Betty Buckley, Carol Carter, Phyllis Ewen, Marlene Farmer, Catherine Fitch, Anne Hall, Jeanne Hubbard, Elsie Isaacs, Molly Ann McCoulf, Marilyn McDonald, Wanda Meier, Martha Milburn, Pat Moore, Zoe Parker, Patricia Patterson, Marna Perry, Elizabeth Ross, Lucille Spencer, Marilyn Steele, Ruth Stilz, Joan Thompson, Frances Vance, Charlotte Van Deren.



Moore, Steele, Stilz, Van Deren, Patterson, Thompson, Ross
McDonald, Buckley, Hubbard, Carter, Bergenstrahle, McCoulf, Ewen
Meier, Fitch, Vance, Milburn, Isaacs, Hall, Farmer

Delta Sigma Pi



Delta Sigma Pi was founded at New York University in 1907. Eta Chapter was installed on the University of Kentucky campus in 1920. Its purpose is to foster the study of business on university campuses.

Faculty Adviser: R. D. McIntyre.

Members in Faculty: Dean Cecil C. Carpenter, R. D. McIntyre.

Officers: Carl W. Turner, headmaster; James S. Inman, senior warden; Jesse C. Bollinger, scribe; Jackie M. Boyd, treasurer; Richard L. Pigman, chancellor; Robert S. Griffith, junior warden.

Members: Robert Allen, Jesse Bollinger, Jackie Boyd, Morris Burton, Charles Coyle, Scotty Griffith, James Hagen, Charles P. Herzog, James Inman, James O. Lambert, Robert McCowan, John McGee, Fred H. Miller, Arthur Lee Myles, James Neel, Richard Pigman, Malcolm Saunier, Bill Seiller, Kenneth Skinner, Andrew P. Steely, Carl Turner, Herman Weber, Robert Weldon.

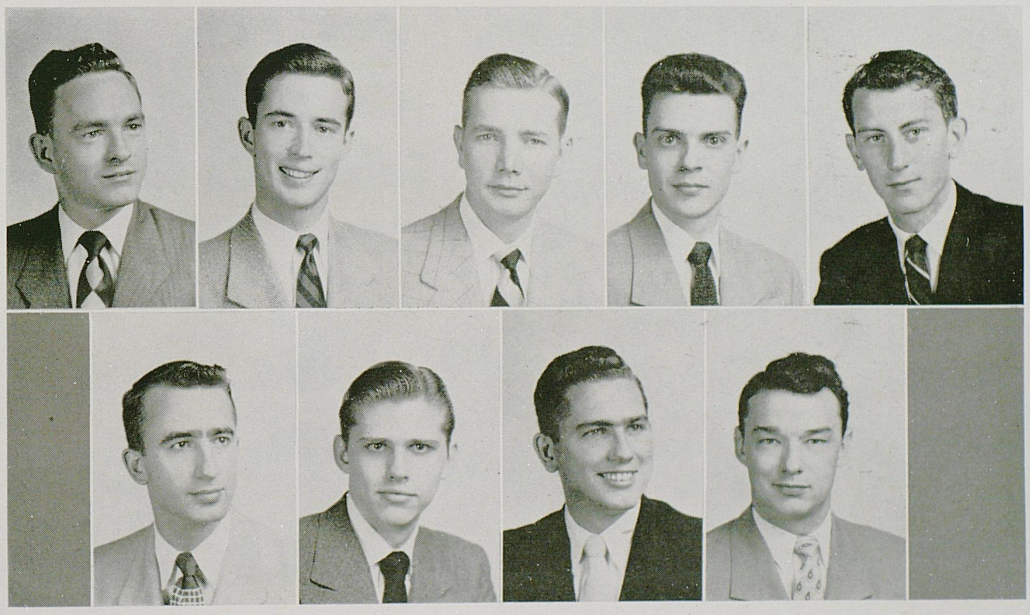

Boyd, Bollinger, Allen, Pigman, Turner
Myles, Hagen, Weldon, Steely



Eta Kappa Nu

Eta Kappa Nu, national electrical engineering fraternity, was founded at the University of Illinois in 1904. Beta Upsilon Chapter was installed at the University of Kentucky on April 24, 1948.

The purpose of Eta Kappa Nu is to promote and encourage a higher scholastic standing and desire for greater knowledge in the study of electrical engineering.



Brooker, Ragland, Breiding, Adams, Ward, Crutchfield, Sproston
Morgan, Linville, Lambert, VanBeber, Distler, Nease, Mackin
Mayhew, Schulte, Cutter, Carli, Browder, Shockey, Cowan
Gritton, Fischer, Grubbs, McMurray, Jenkins, Michelson

Faculty Advisers: Hansford W. Farris, Dr. H. A. Romanowitz.

Members in Faculty: E. A. Bureau, Brinkley Barnett, E. T. Noble, Thomas Maney, E. G. Lebree, A. A. Nievenberg, Robert E. Meek.

Officers: L. K. Adams, president; Roy P. Lambert, vice president; T. M. Ragland, recording secretary; E. G. Brooker, corresponding secretary; E. J. Breiding, bridge secretary; C. H. Ward, treasurer.

Members: L. K. Adams, E. J. Breiding, E. G. Brooker, L. P. Browder, Gino Carli, B. R. Coleman, J. R. Cowan, W. W. Crutchfield, H. H. Cutler, M. F. Dickerson, R. J. Distler, G. K. Fischer, L. D. Fischer, D. M. Gritten, W. J. Grubbs, L. W. Jenkins, R. P. Lambert, Ralph Lanni, W. M. Linville, J. C. Mackin, P. W. Mayhew, C. B. McMurray, Carlye Michelson, G. B. Morgan, James Nease, T. M. Ragland, D. A. Shockey, Richard Shulte, H. W. Simpson, C. R. Sims, R. G. Sproston, B. M. Van Beber, C. H. Ward.

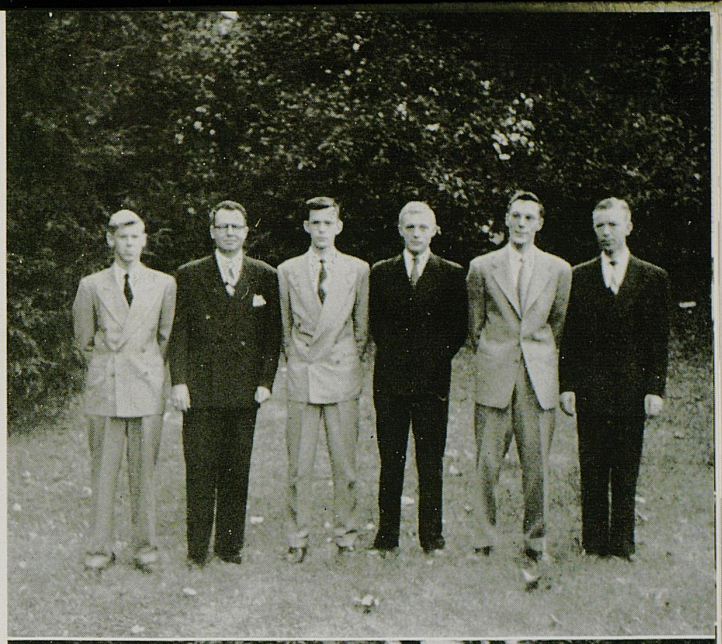

Brooker, Breiding, Lambert, Ward, Adams, Ragland



H. F. White, Ragland, Ward, Cowan, Simpson, Lambert, Adams
Breiding, Brooker, Browder, Distler

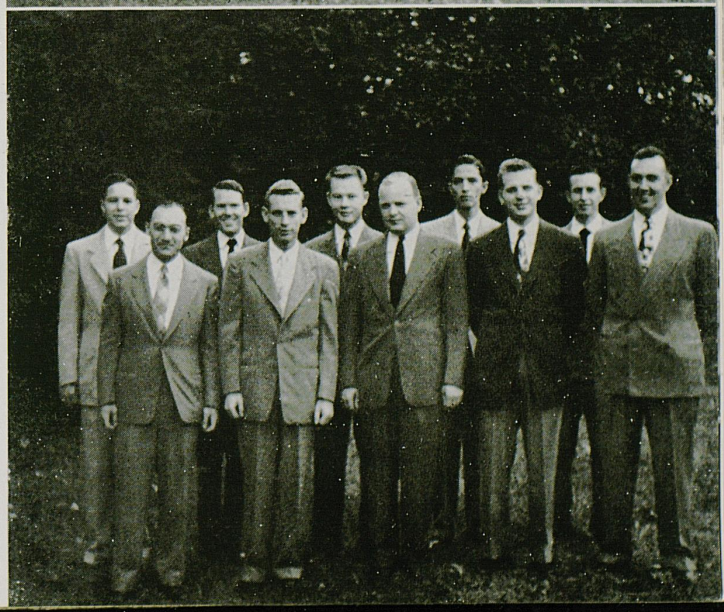

New Initiates: G. Fischer, Gritton, McMurray, Coleman, Dickson
Nease, D. Fischer, Sproston, Schulte, Lebre



Kappa Psi

Kappa Psi, national pharmaceutical fraternity, was founded at the University of Virginia in 1879. Upsilon Chapter was established at the University of Kentucky on April 15, 1909.

The object of this body is to conduct a fraternal organization for the mutual benefit of the members; also to inculcate industry, sobriety, mutual fellowship and esteem, nobility, courage of mind and heart, and to foster pharmaceutical research and high scholarship.

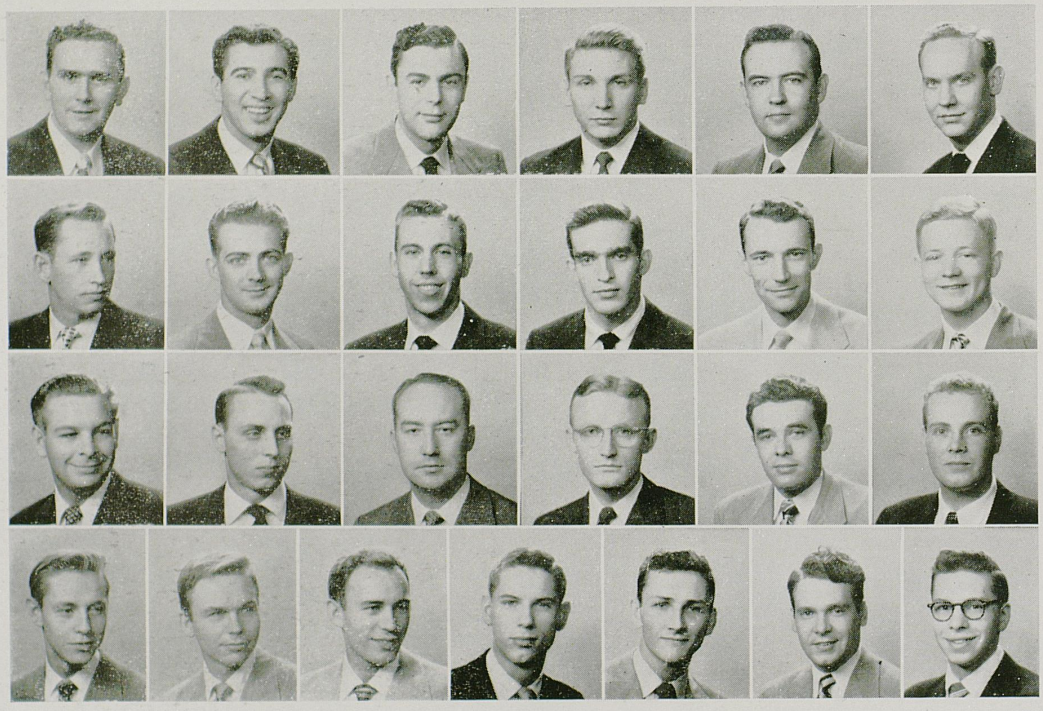

Sims, Ross, Monroe, W. Duncan, Clement, Benton
Kilgore, Willis, Boswell, Taylor, Hurst, Shelton
Stone, Haile, McConnell, J. Duncan, Morris, Ware
Pope, Kupper, Kimbrell, Fingerle, Elliott, Mansfield, Mayhugh

Faculty Adviser: Charles T. Lesshafft.

Members in Faculty: Judge Jesse Y. Hubbard, Charles T. Lesshafft, Dr. Harold C. Morris.

Officers: James T. Sims, regent; Richard Ross, vice regent; Bob Benton, secretary; William Monroe, treasurer; Wilfred Duncan, historian; Joe Bill Clement, chaplain.

Members: Bob Benton, Henry Boswell, Joe Bill Clement, Joe Duncan, Wilfred Duncan, George Elliott, Ralphe Fingerle, Rex Haile, Clifton Hurst, Leonard Kilgore, Robert Kimbrell, Irvin Kupper, Charles Mansfield, William Marshall, Thomas Mayhugh, Elba Miranda, John Morris, William Moore, William McConnell, Sammie Pope, William Shelton, Richard Ross, James Sims, Don Smith, R. H. Stone, Dudley H. Taylor, Donald Ware, Thomas Willis.

Pledges: Ralph Boyd, Bob Corum, Donald Dick, Eugene Duba, Terry Grant, Fred Heeb, Donald Hill, Edward Holt, James Holland, Russell Johnson, Thomas Kemp, Ray McKinney, Elmer McDaniel, James McKenzie, David Paul Meers, Robert Raines, Steely Rodgers, Arnold Schneider, Harold Schmalhausen, Leonard Stamper, George Taylor, Willard Wilson, Vernon Winkle.



Why don't you turn on the television set—boys?

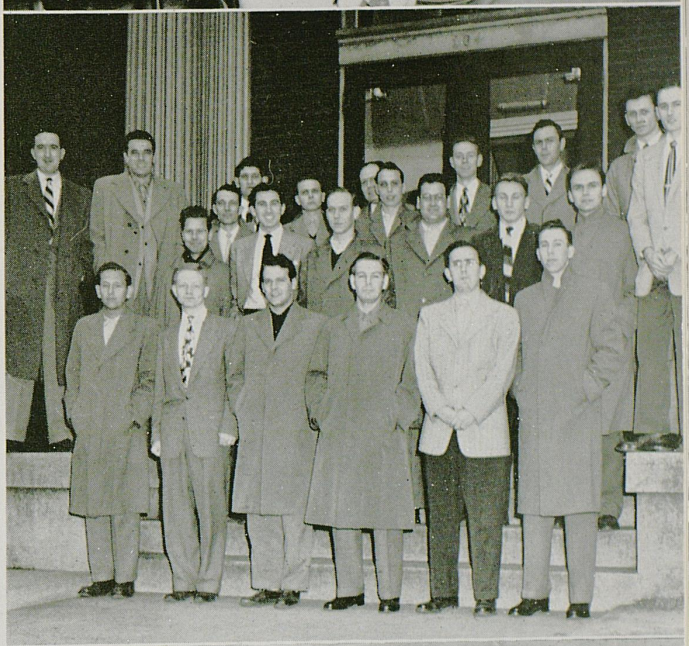

The end of a weary day—Kappa Psi boys ready to depart for home.

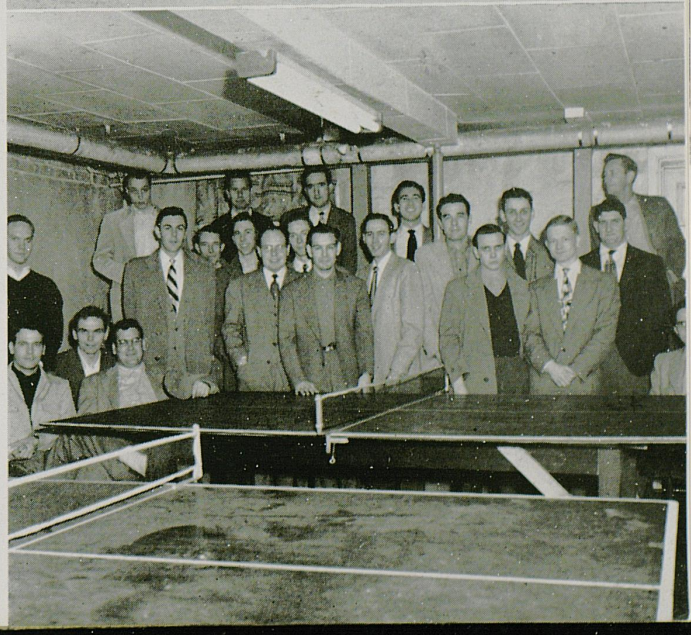

Ping-pong is welcome (?) relaxation after a day of pill rolling!



Lamp and Cross

Lamp and Cross was founded in 1903 at the University of Kentucky to recognize qualities of leadership among outstanding members of the senior class.

Faculty Adviser: T. R. Bryant.

Officers: Gibson Downing, president; Fred Copeland, vice president; William McCann, secretary; Bob Lentz, treasurer.

Members: Charles Adams, R. Beauchamp, Waller Cooper, Fred Copeland. Gibson Downing, Donald K. Floyd, Robert Gregory, Bob Lentz, Frank Maturo. William McCann, Marshall McCann, Bob McCowan, Fred Nichols.

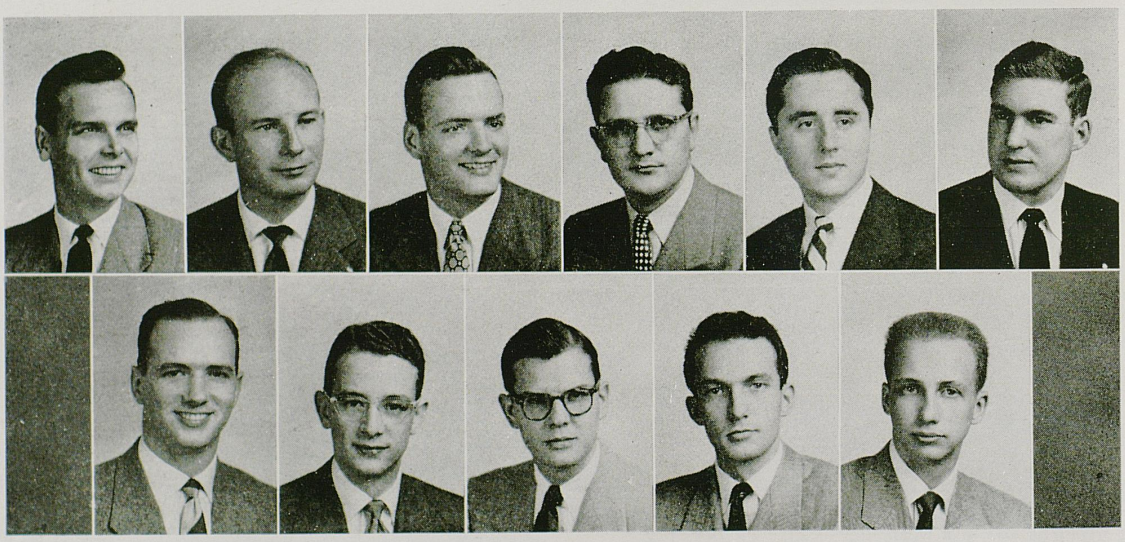

Nichols, Cooper, W. McCann, Lentz, McCowan, Adams
M. McCann, Floyd, Maturo, Gregory, Beauchamp



Keys

Keys was founded at the University of Kentucky in 1906 to honor the outstanding sophomore in each social fraternity and to promote the spirit of brotherhood among the fraternities.

Perhaps the leading activity sponsored by this sophomore men's leadership honorary is the annual Sadie Hawkins Week. A round of Dogpatch activities are directed by the group, including the Sadie Hawkins Day Race, a Turnip Chompin' Contest, and ending with the Sadie Hawkins Dance, at which UK's Daisy Mae and L'il Abner are chosen. This year Pat Jones, Chi Omega, and Bill Rice, Kappa Sigma, were chosen as the "purtiest Dogpatchers." A bird's eye view of Key's week of fun festivities will be found on the following pages.

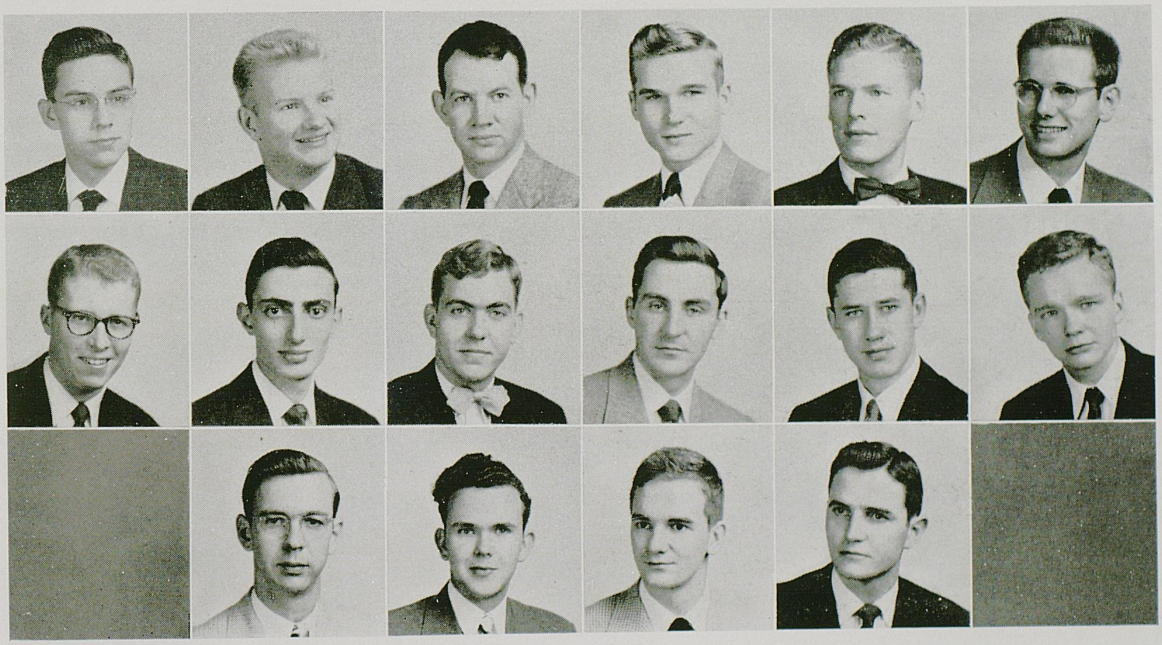

Snyder, Seiller, Gardner, Carpenter, Nightingale, Bradbury
Dickson, Goldfarb, Fraley, Lee, Dulin, Catlett
McReynolds, Linville, Wombwell, Richardson

Keys

Faculty Adviser: Dean C. C. Carpenter.

Officers: Jess L. Gardner, president; Stuart Carpenter, vice president; David Nightingale, secretary; Bill Seiller, treasurer.

Members: Charles Bastin, James Bradbury, Charles Campbell, Stuart Carpenter, Louis Catlett, Stanley Dickson, Warren K. Dulin, Marvin Fraley, Jess L. Gardner, Ivan Goldfarb, Joe Lee, Arthur Linville, David Nightingale, Tom McReynolds, Don Richardson, Bill Seiller, William B. Snyder, Robert Steilberg, George Wombwell.

The Sadie Hawkins Day Race . . . L'il Abners running for their lives . . . Daisy Maes in traditional costume . . . The Turnip Chompin' Contest . . . The dance . . . The Prize costumes.











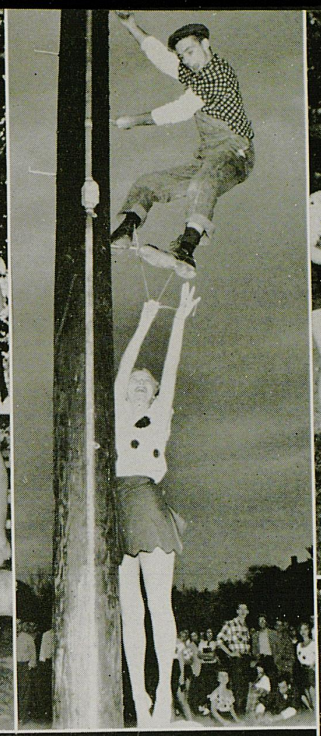















Pedigo, Gregory, Turner
McCann, Clore, Scrivner
Ballantine, Fischer, Faith
Brabant, Dicken, Inman
Haagensen, Giehls, McClure
Todd, Linehan, Lee

Lances

Lances, junior men's leadership society, was founded at the University of Kentucky in 1903, to foster good will and recognize qualities of scholarship and leadership in the junior class.

Faculty Adviser: Dr. W. S. Ward.

Members in Faculty: Dean A. D. Kirwan, Bart Peak, Dean Elvis J. Stahr.

Officers: Robert Gregory, president; Carl Turner, vice president; John Pedigo, secretary; Irvine Scrivner, treasurer.

Members: Jack Ballantine, John Brabant, Thomas Clore, Richard Dicken, Carl Faith, George Fischer, Ray Giehls, Robert Gregory, Preben Haagenson, James Inman, Joseph Lee, Robert Linehan, William McCann, Lawas McClure, Donald Moffett, John Pedigo, Irvine Scrivner, Bosworth Todd, Carl Turner.











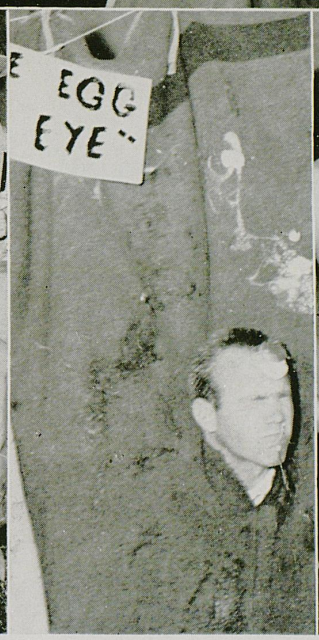



Lances Carnival . . . the dancing girls . . . sideshows . . . Barkers and too-loud PA systems . . . hot rivalry for customers . . . The Lances Dance . . . and the winner!



Mortar Board

Mortar Board, senior women's leadership society, was founded at Swarthmore College in 1918 and installed at the University of Kentucky in 1920.

Its purpose is to provide for cooperation between societies, to promote college loyalty, to advance the spirit of service and fellowship among university women, to maintain a high standard of scholarship, to recognize and encourage leadership, and to stimulate and develop a finer type of college woman.

Faculty Advisers: Miss Helen King, Mrs. Lydia Roberts Fischer, Miss Jean Marie McConnell.

Officers: Elizabeth Reynolds, president; Juanita Violette Fergus, vice president; Virginia Cunningham, secretary; Margaret Wilson, treasurer; Janet Anderson, Rosemary Hilling, editors and historians.



Anderson, Reynolds, Wilson, Cunningham, Fergus
Siler, Georgiadou, Larkin, Hilling, Hancher
Seath, Haley, Mitchell, Ridley, Dossett



Phi Beta

Phi Beta Fraternity was founded in 1912 at Northwestern University. Kappa Chapter was installed at the University of Kentucky on May 12, 1925.

The purpose of Phi Beta is to promote the best in music, speech, and dance; to develop the highest type of womanhood; to advance its members intellectually and socially; to live a life of service, giving material and professional aid both to members and non-members who need it and are worthy; to foster college spirit and loyalty to the campus.

Faculty Adviser: Lolo Robinson.

Officers: Priscilla Hancher, president; Ruth Adams, vice president; Annette Siler, corresponding secretary; Marilyn Kilgus, recording secretary; Sally Hancher, treasurer; Thelma Mattox, editor-historian; Margaret Larkin, doorkeeper.



P. Hancher, S. Hancher, Kilgus, Siler, Adams, Mattox
Larkin, Dodge, Hughes, Eads, White, Huddleston
Fitch, Davis, Thomas, Henslee, Tempest, Dean
Harris, Riel, Akers, Hutchcraft, McKaig



Omicron Delta Kappa

Omicron Delta Kappa was founded at Washington and Lee University in 1914, and Nu Circle was installed at the University of Kentucky in 1925.

Its purpose is to recognize men who have attained a high standard of leadership in collegiate activities; to bring together the most representative men in all phases of college life; and to bring together members of the faculty and student body of the institution on a basis of mutual interest, understanding and helpfulness.

Faculty Adviser: Dr. D. G. Steele.

Members in Faculty: Herman L. Donovan, Frank L. McVey, Leo M. Chamberlain, Thomas P. Cooper, Albert D. Kirwan, Martin L. White, Elvis J. Stahr, Frank Peterson, L. J. Horlacher, R. D. McIntyre, Roy Moreland, G. D. Buckner, William S. Webb, W. P. Garrigus, H. H. Downing, William S. Ward, Robert E. Shaver, Dewey G. Steele, Thomas Clark, William Mathews, Edwin Stein, Charles Snow, Bernie Shively, Virgil Christian, Merle Baker, Adolph Bigge, Dave Blythe, Staley Adams, Adolph Rupp, Paul Bryant.

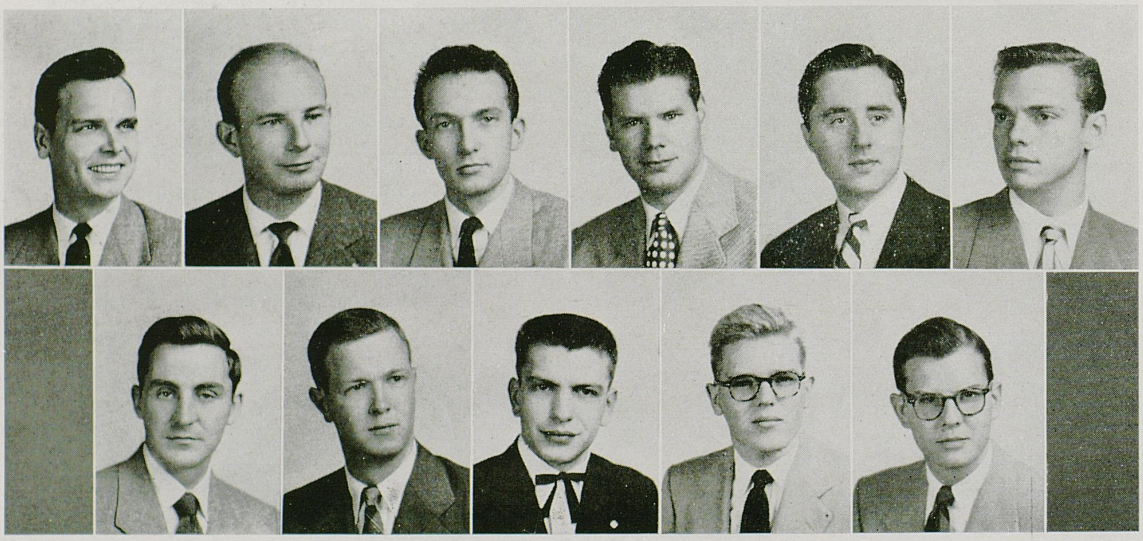

Nichols, Cooper, Gregory, Line, McCowan, Creedle
Lee, Deen, Neal, Haagensen, Maturo

Officers: Fred Nichols, president; Waller Cooper, vice president; Robert Gregory, secretary; Dr. R. D. McIntyre, treasurer.

Members: Albert Balows, Waller Cooper, George Creedle, Robert Deen, Gibson Downing, Robert Gregory, Preben Haagensen, Norman Klein, Joe Lee, James Line, Frank Maturo, Robert McCowan, Sidney Neal, Fred Nichols.

Nu Circle's project for the year was the installation of lights on the intramural field behind Alumni Gym. These lights, which were presented to the University as a gift from Omicron Delta Kappa, provide for a full program of activities around the clock. The cost was financed by the O.D.K. tag sales. In appreciation of this gift, the University has named the field "O.D.K. Intramural Field."

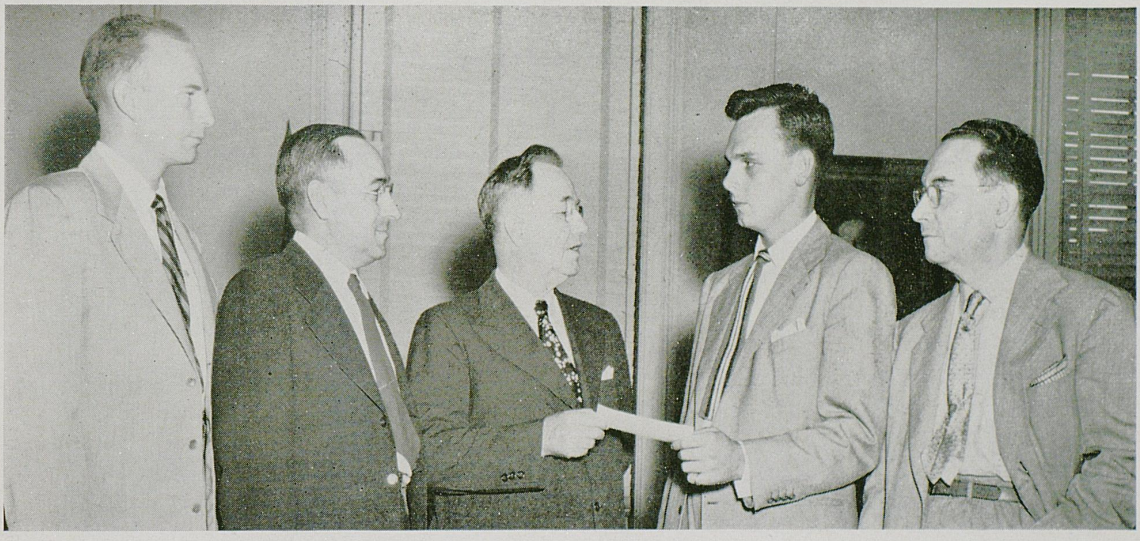

Fred Nichols, president of Omicron Delta Kappa, presents a check to President Donovan for the lighting of the Intramural Field. To the left are Waller Cooper and Dr. Steele, and on the right is R. D. McIntyre.



Phi Alpha Delta

Phi Alpha Delta legal fraternity was founded at the University of Chicago in 1897. Henry Clay Chapter was established at the University of Kentucky in 1914.

Its purpose is to promote a strong bond among different classes at the various law schools; to form a strong link between the law schools and their former students; to promote social and intellectual intercourse among its members; and to foster those principles that tend to form a higher type of manhood.

Faculty Adviser: Prof. Wilbert Ham.

Members in Faculty: W. L. Matthews, Roy Moreland, Wilbert Ham.

Honorary Member: Dr. Herman Lee Donovan.

Officers: Charles Speed Gray, justice; Harold Mason Streets, vice justice; Joseph Leslie Schoepf, secretary; David Butler Whites, Jr., treasurer; Donald Kent Floyd, marshall.

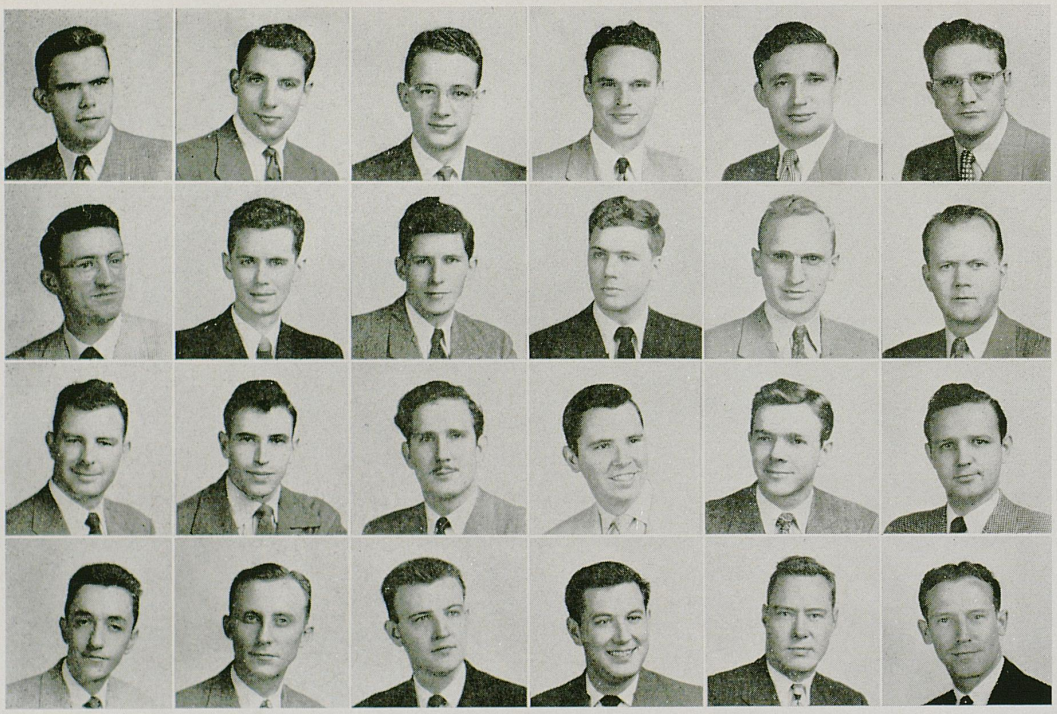

Wood, Schoepf, Floyd, Gray, Streets, Lentz
Duerson, Forman, Combs, Tucker, Edmonds, Welch
Purkel, Shearer, Getty, Hill, Hines, Marcum
O'Laughlin, Gullette, Ross, Sublett, Duncan, Redwine

Phi Delta Chi



Phi Delta Chi fraternity was founded in the Department of Pharmacy, University of Michigan in 1883. Alpha Beta Chapter was installed in 1923.

Its purpose is to advance the sciences of Pharmacy and Chemistry and their allied interests, and to foster and promote a fraternal spirit among its members.

Faculty Adviser: James W. Miles.

Members in Faculty: Earl P. Slone, Dr. Ewen Gillis, James W. Miles, Charles A. Walton.

Honorary Member: Mrs. Mary Elizabeth Dilly, registrar emeritus.

Officers: William K. Benjamin, president; James E. Fethe, vice president; John Peak, secretary; Sylvan H. England, treasurer; John O. Freeland, chaplain; Francis M. Burd, master at arms; James Ely, inner guard; Donald McEvoy, corresponding secretary.

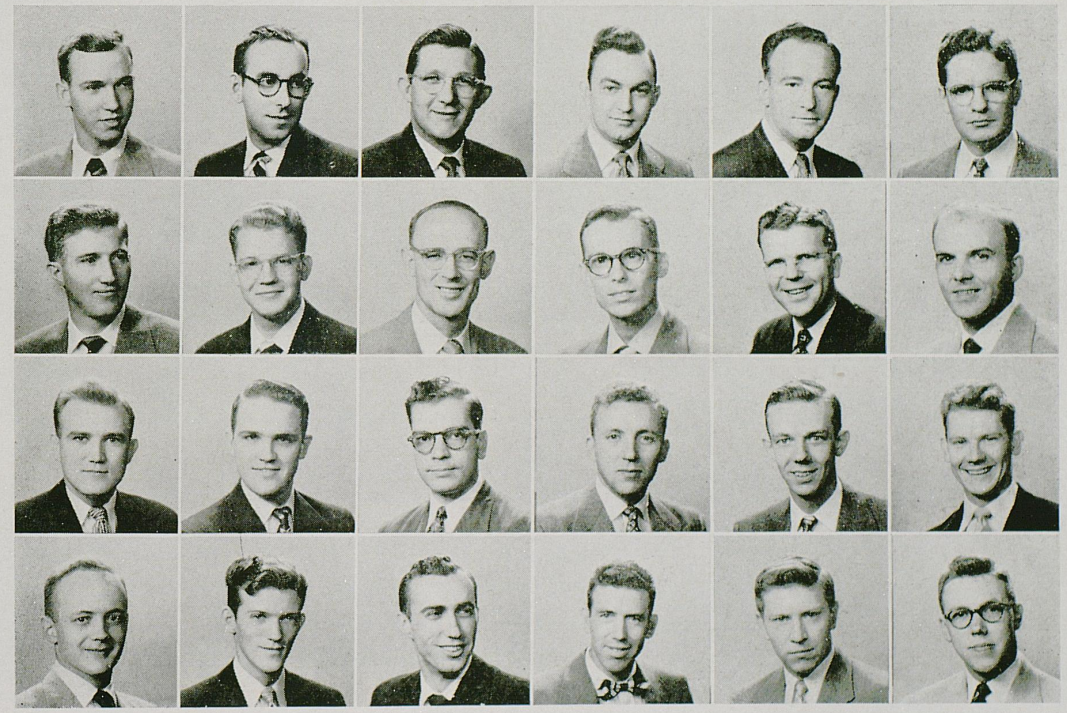

Freeland, McEvoy, Benjamin, Burd, Ely, Peak
England, Bivin, Brown, Butler, Baker, Juzwick
Gaddis, Emerine, Calico, Jefferson, Montgomery, Brady
Miller, Sullivan, Hart, Reed, Kaelin, Fethe



Phi Delta Phi



Patrick, Diskin, Burton, Orlandi, Maupin, Benton, Spain
M. McCann, W. McCann, Helton, Stephens, S. Smith, W. Jones, Byrd
Ison, Moxley, Watt, Richardson, J. Jones, Pearce, Gromley
Tulkoff, Blair, Francis, Herdman, Marks, Tarter, Creedle
Robertson, Thompson, Hardin, Ruberg, Marye, L. Smith, Miller
Griffin, Deep, Rivers, Neal, Liebman

Phi Delta Phi, international legal fraternity, was founded at the University of Michigan in 1869. Breckinridge Inn Chapter was installed at the University of Kentucky in 1925.

The purpose of Phi Delta Phi is the promotion of higher scholarship, a higher standard of professional ethics and culture in the law school and development of a better understanding among the members through good fellowship.

Faculty Adviser: Paul Oberst.

Members in Faculty: Dean Elvis J. Stahr, Frank Murray, Paul Oberst, A. B. McEwin, Frederick Whiteside.

Honorary Members: Chief Justice Porter Sims, Judge Hiram Church Ford, Judge Roy Helm, Judge Shackleford Miller, John L. Kilgarriff, Harland J. Scarborough, Charles Turck, Dean Elvis J. Stahr.

Officers: John T. Orlandi, magister; Henry Watson, exchequer; Joseph Nagle, clerk; Everett Burton, historian.









Phi Delta Phi Initiation, held at the Courtroom, Kentucky Court of Appeals, Frankfort, on November 17, 1950. Initiates were: Judge Shelbourne, Judge Cammack, Adams, Cardey, Jones, Monhollen, Neal, Palumbo, Trigg. Officiating officers in the back row are: Watson, Nagle, Lowery, Orlandi, Patrick, Blair.

After initiation—the party. The smiling ones are new initiates.

Phi Delta Phi en masse in front of Lafferty Hall.



Phi Eta Sigma



Phi Eta Sigma fraternity was founded in 1934 at the University of Illinois. It was installed at the University of Kentucky on December 5, 1946, to encourage and reward freshman scholarship among men students.

Faculty Adviser: Dean M. M. White.

Honorary Members: Dr. H. L. Donovan, J. S. Horine, Dr. C. C. Carpenter, Dr. Rhea Taylor, Dr. L. H. Townsend, Dean M. M. White.

Officers: Stuart G. Carpenter, president; R. Dee Haun, vice president; James T. Bradbury, secretary; James W. Crary, treasurer.

Members: John T. Ballantine, William Barkhau, James T. Bradbury, John Brannon, Robert Brooks, Bailey Bryner, Gino Carli, Stuart Carpenter, Dominick Caselnova, Charles Coyle, James Crary, Frank Fontana, Richard Fuchs, Thomas Green, Robert Gregory, Gene Hagan, James Hastings, Robert Haun, Donald Hockstrasser, Paul Holleman, Robert Houk, Howard Jones, Henry Maeser, James McCurry, Edwin Miller, Fred Nichols, David Nightingale, Thomas Pardue, Robert Patterson, Charles Peck, Arthur Purkel, Lawrence Riddle, David Schmieder, James Scott, William Snyder, Claude Taylor, Robert Teater, David Woodhead.

Haun, Carpenter, Colton
Snyder, Taylor, Hochstrasser
Holleman, Miller, Schmieder
Bryner, Fuchs, Hastings
Riddle, Brannon, Caselnova



Phi Mu Alpha

Phi Mu Alpha Sinfonia was founded at the New England Conservatory of Music in 1898. Alpha Gamma Chapter was established on the University of Kentucky campus December 13, 1922.

Its purpose is to advance the cause of music in America: to foster the mutual welfare and brotherhood of students of music; to develop the truest fraternal spirit among its members: and to encourage loyalty to the Alma Mater.

Faculty Advisers: Ford Montgomery, Dr. Edwin E. Stein.

Members in Faculty: Arnold Blackburn, Ford Montgomery, Edwin Stein, Frank Prindl, Nathaniel Patch, Gordon Kinney, William Worrel, Warren Lutz, Aimo Kiviniemi.

Officers: Nathaniel Perry Baggarly, president; Edward Curtis, vice president; Robert Patterson Johnston, secretary; Jack W. Steers, treasurer.

Members: Nathaniel Baggarly, Harvey H. Berry, Forrest Kent Campbell, Richard Cherry, George Creedle, Edward Embry Curtis, James Eversole, Stanley Fizer, William Lewis Fouse, Burdis Gideon, Don LeRoy Hartford, Robert Dee Haun Jr., Fred Vogel Hines, Robert Johnston, William Jones, James Kennedy, Robert Brooks Link, James Nelson, Byron Foster Romanowitz, David Schmieder, James Russell Scott, Jack Steers, Thomas Edgar Yadon.

Pledges: Ronald Anderson, Herbert Creech, Jack Fletcher, Cecil Karrick, Paul Knapp, Marvin Rabin, William Steiden, Lester Tucker, Jack Wheeler.



Baggarly, Nelson, Romanowitz
Eversole, Johnston, Campbell
Haun, Gideon, Fizer
Yadon, Schmieder, Kennedy
Hartford, Hines, Creedle
Steers, Knapp, Curtis



Phi Upsilon Omicron



Reynolds, Seath, Grider
Ridley, Dossett, Mitchell
Ford, Annis, Fergus
Lancaster, Dugan, Witten
Lorch, Griffin

Phi Upsilon Omicron, home economics honorary, was founded at the University of Minnesota in 1909. Iota chapter was installed at the University of Kentucky in 1922. Its purpose is to establish and strengthen bonds of friendship, to promote the moral and intellectual development of its members, and to advance and promote home economics.

Faculty Advisers: Dr. S. E. Erikson, Mrs. Ann Clemmons, Miss Ruth Boydon, Miss Elizabeth Helton.

Members in Faculty: Dr. S. E. Erikson, Mrs. Ann Clemmons, Miss Elizabeth Helton, Miss Marie Barkley, Miss Ruth Boydon.

Officers: Dorothy Seath, president; Margery Mitchell, vice president; Iris Grider, recording secretary; Rachel Johnson, corresponding secretary; Bess Reynolds, treasurer; Sue Dossett, editor.

Members: Doris Annis, Ann Norton Bardwell, Sue Dossett, Sara Dugan, Juanita Fergus, Elizabeth Ford, Iris Grider, Maydelle Griffin, Nancy Harris, Rachel Johnson, Karen Kennedy, Pat Lancaster, Eloise Lorch, Margery Mitchell, Bess Reynolds, Mary Jo Ridley, Dorothy Seath, June Whitten.

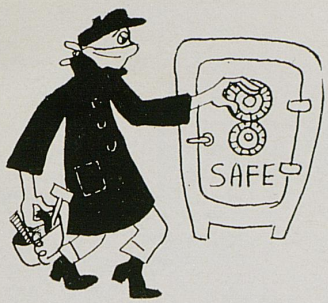

Pi Tau Sigma

Pi Tau Sigma, national mechanical engineering honorary, was founded at the University of Illinois in 1915. Kentucky Pi Lambda was installed on campus on May 24, 1947, to foster the high ideals of the engineering profession, to stimulate interest in co-ordinate departmental activities, and to promote the welfare of its members.

Faculty Adviser: Prof. E. B. Penrod.

Members in Faculty: M. Baker, W. J. Barber, R. Beavers, W. M. Carter, E. E. Elsey, W. O. Gard, R. M. Hawkins, J. S. Horine, R. B. Knight, A. J. Meyer, J. M. O'Byrne, E. B. Penrod, W. F. Savage, W. W. Walton.

Honorary Member: H. Heiser.

Officers: Bernard A. Willett, president; David Sacks, vice president; Billy P. Samuel, recording secretary; Louis W. Withers, treasurer; C. Beauchamp, corresponding secretary.

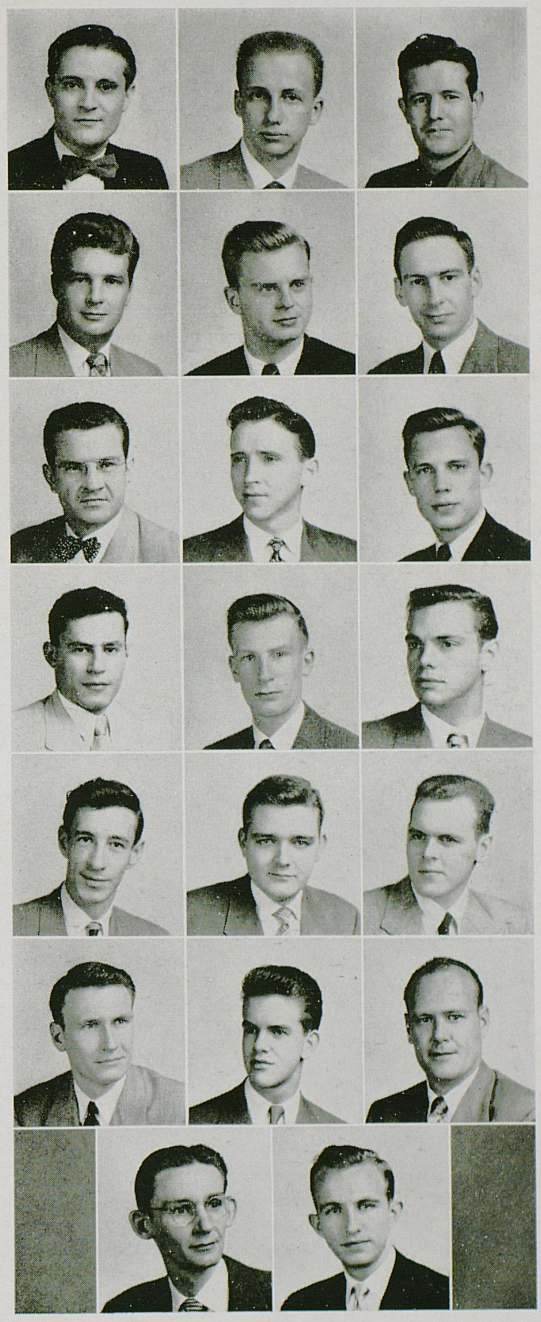

Withers, Beauchamp, Willett
White, Samuel, Sacks
Carpenter, Caudill, Wilson
Owen, Clore, Creedle
Pettitt, Aspley, Gaffin
Fergus, Meyer, Miller
Gilbreth, Tomey



Rho Chi

Rho Chi, pharmaceutical honor society, was founded at the University of Michigan in 1908 and Alpha Xi chapter was installed at the University of Kentucky in 1949.

The fundamental objective of Rho Chi has always been to promote the advancement of the pharmaceutical sciences through the encouragement and recognition of intellectual scholarship.

Faculty Adviser: Dr. A. E. Slesser.

Members in Faculty: Dr. Ewen Gillis, Mr. C. T. Lesshafft. Dr. A. E. Slesser.

Officers: William K. Benjamin, president; Robert Hardy, vice president; Raymon L. Schureck, secretary-treasurer; Ollie Emerine, historian.

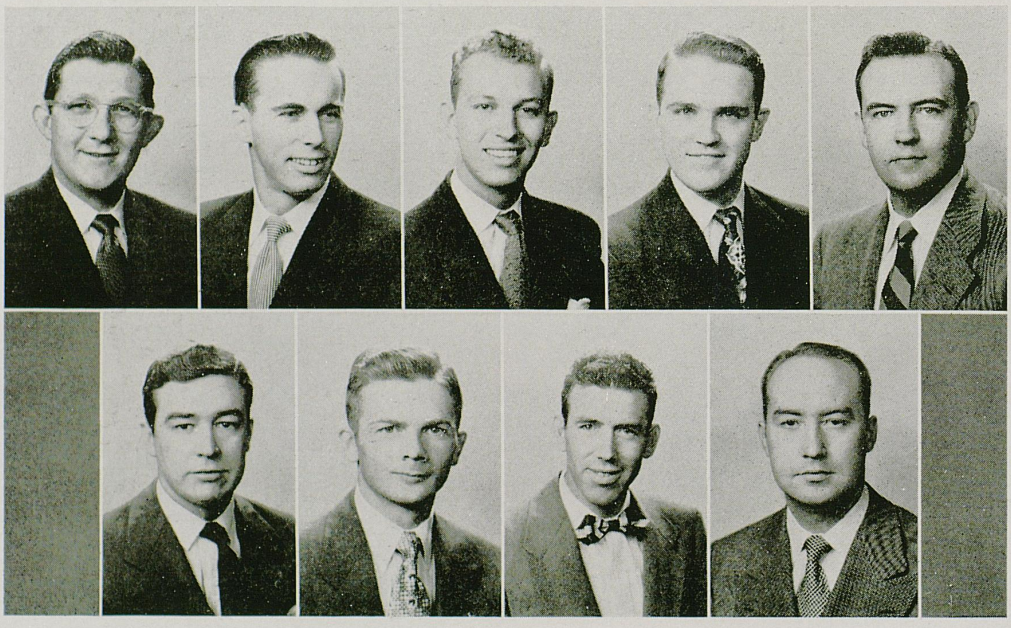

Benjamin, Marshall, Hardy, Emerine, Clement
Houchin, Schureck, Reed, McConnell



Sigma Gamma Epsilon

Sigma Gamma Epsilon, national geology honorary, was founded at the University of Kansas in 1915, and Chi Chapter was installed on the University of Kentucky campus in 1928. Its purpose is to further the interest in earth sciences and to promote a higher scholastic standard in those studies.

Faculty Adviser: Dr. William R. Brown.

Members in Faculty: William Brown, Daniel Hamilton, Lynn Jacobsen, Arthur C. McFarlan, Vincent Nelson.

Officers: Jeptha R. Hall, president; James H. Murphy, vice president; Charles E. Druitt, secretary-treasurer; John G. Beard, corresponding secretary.



Heflin, Hall, Middleton, Whipple
Flege, Beard, Johnson, Murphy, Downing
Hovermale, Druitt, Hays

Tau Beta Pi

Tau Beta Pi Association was founded at Lehigh University in 1885. Kentucky Alpha Chapter was installed at the University of Kentucky in 1902.

Its purpose is to mark in a fitting manner those who have conferred honor upon their Alma Mater by distinguished scholarship and exemplary character as undergraduates in engineering, or by their attainments as alumni in the field of engineering, and to foster a spirit of liberal culture in the engineering college of America.

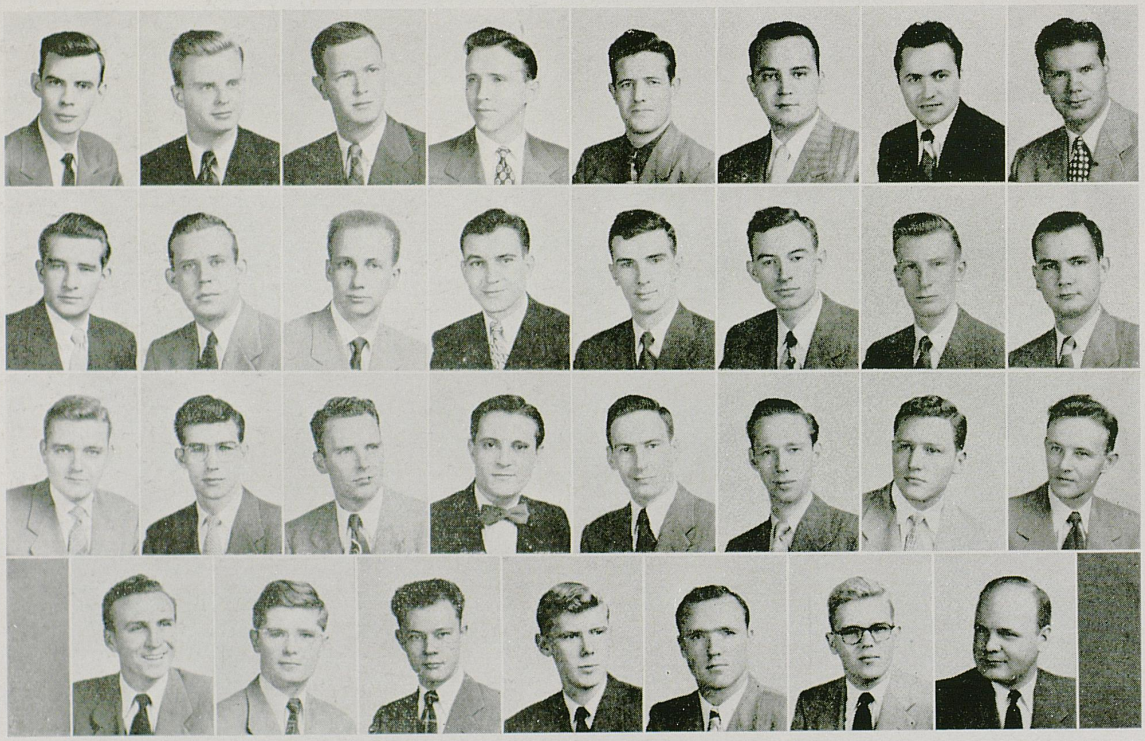

Lambert, Samuel, B. Deen, Caudill, Willett, Fish, Carli, Line
Westfall, Massey, Beauchamp, Mitchell, R. Grubbs, Cowan, Clore, Vanbeber
Aspley, Jenkins, Wilbers, Withers, Sacko, Distler, T. Deen, Mackin
West, W. Grubbs, McMurray, Brooker, Simpson, Haagensen, Sproston

Faculty Advisers: S. F. Adams, W. M. Carter, G. R. Gerhard, A. A. Nierenberg.

Officers: Allison Caudill, president; Gino E. Carli, vice president; Bernard Willett, recording secretary; Barney Fish, treasurer; Roy Lambert, corresponding secretary.

Members: R. L. Aspley, R. C. Beauchamp, E. Brooker, G. E. Carli, A. H. Caudill, T. H. Clore, J. R. Cowan, R. C. Deen, T. B. Deen, R. J. Distler, B. R. Fish, R. O. Grubbs, W. J. Grubbs, P. M. Haagensen, J. Jenkins, R. P. Lambert, J. R. Line, J. C. Makin, J. Massey, S. Mitchell, C. McMurray, D. Sacks, B. P. Samuel, H. W. Simpson, R. Sproston, B. M. VanBeber, E. West, J. Westfall, B. A. Willett, L. W. Withers, L. G. Wilbers.





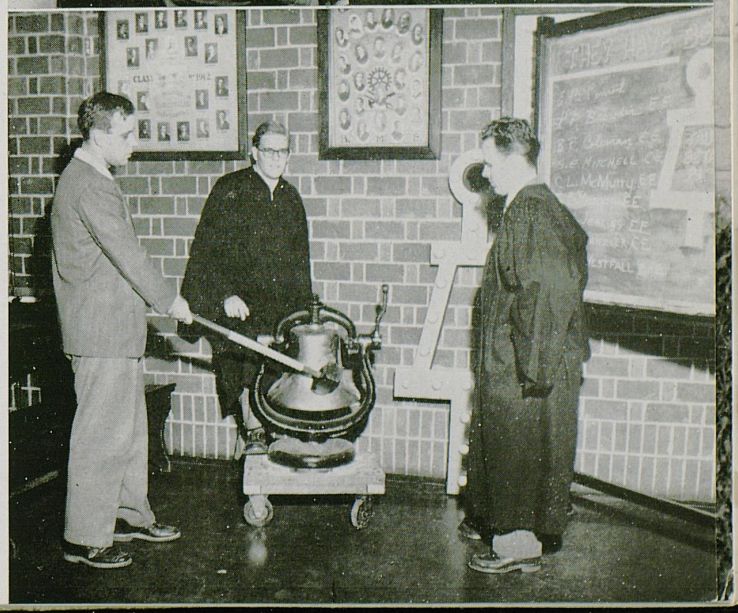

J. A. Howard writes new initiates' names on the board, while Berney Fish and Ray Distler look on. Members B. A. Willett, Preben Haagensen, and Larry Wilbers check the list.

Ray Distler and Preben Haagensen tap men for Tau Beta Pi.

J. J. Massey bongs the gong, while Preben Haagensen and Larry Wilbers oversee.



Theta Sigma Phi



Anderson, Whitmer, Gaskin, Hilling
Compton, Kilgus, Tarpley, Shinnick

Theta Sigma Phi was founded at the University of Washington in 1909. Chi Chapter was established at the University of Kentucky in 1920, to further the interests of women in the profession of journalism.

Faculty Adviser: Marguerite McLaughlin.

Officers: Katheryn Whitmer, president; Janet Anderson, vice president; Rosemary Hilling, secretary; Nancy Gaskin, treasurer.

Members: Janet Anderson, Nancy Gaskin, Rosemary Hilling, Katheryn Whitmer.

Pledges: Betty Compton, Marilyn Kilgus, Mary Shinnick, Martha Tarpley.

There Were Clubs To Join

Common Interests . . .
Backbone of College Life.





Alma Magna Mater



Sabel, Offutt, Bullock, Gudgel, Jones, Weidner, Driscoll, Ringo, Campbell, Williams, Christine
Elliott, Lewis, King, Ferguson, Kirtley, Blevins, Clay, Milkey
Taylor, Glenn, Vincent, Rice, Smith, Hoffman, Crawley

Alma Magna Mater was founded on the campus in 1925. The purpose of Alma Magna Mater is to serve the University in every way possible. The members of the organization are children of graduates of the University of Kentucky. Each year Alma Magna Mater presents an award to the outstanding alumnus of the year at the Homecoming game. Miss Margie McLaughlin received the award this year. An award is also given to the graduating senior most deserving praise for unselfish service to the University.

Faculty Adviser: Miss Helen King.

Officers: Bruce Ferguson, president; Pat Moore, vice president; Ann Kirtley, secretary-treasurer.



American Pharmaceutical Association



The American Pharmaceutical Association was founded in Philadelphia in 1852. The University of Kentucky Chapter was installed at the College of Pharmacy, at Louisville in 1935.

Its purpose is to improve the science and art of pharmacy, and to encourage such proper relations among the medical professions and the people at large as may promote the public welfare.

Faculty Advisers: Dean E. P. Slone; Charles T. Lesshaft.

Members in Faculty: Jesse Y. Hubbard, A. E. Slesser, Ewen Gillis, Dean E. P. Slone, C. T. Lesshaft, Charles Walton.

Officers: James E. Fethe, president; Elmer McDaniel, vice president; Clarice Carol Sharpe, secretary-treasurer.



Arnold Air Society



Combs, Lewis, Ross, Capt. Woellner, Nickell, Dodson, White
Gaines, Usher, Schulenberg, Downing, Clore, Lee, Shubert, Burch
Greathouse, Givens, Wells, Vicars, Barnes
Fagan, Suttles, Miller, Foster, Francis, Read
Helton, Jones, McGuire, Liles
Barnett, Pittard, Gordon, Kanatzar, Graves, Reid, Collins

The Arnold Air Society was founded at the University of Cincinnati in 1947. It was installed on the University of Kentucky campus in 1948 to further the purpose, mission, tradition, and concept of the United State Air Forces as a means of National Defense, promote American Citizenship, and create a close and more efficient relationship among the Air Reserve Officers Training Corps.

Faculty Adviser: Edwin D. Woellner.

Officers: Winter Collins, squadron commander; Joel Gordon, executive officer; Jack Read, finance officer; Kenneth Fagan, operations officer; Joe Lee, publications officer; David Lewis, adjutant recorder.

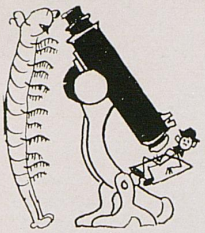

Bacteriological Society



Strickler, Watkins, Williams, Stuart, Hendrickson, King, Landgrebe, Allred, Fishmann, Beheler, Iben, Cochrane, Warren
Donnelly, Orlandi, Minnich, Trefz, McCoulf, Smith, Swint, Lalley, Dr. Weaver, Featherston, Muthring
Perez, McGuire, Singer, Domermuth, Townsend, Sbarra, Surgen, Kelly, Tabak, Halpren
Goldberg, Hill, Vickers, Walsh, Beruff, Henthorne, Butts

The Bacteriological Society was founded at the University of Kentucky in 1935. Its purpose is to advance the science of Bacteriology and to promote fellowship among the members.

Faculty Advisors: Dr. Ralph H. Weaver.

Members in Faculty: Dr. O. F. Edwards, Dr. Mary Hardin, Dr. Margeret Hotchkiss, Dr. James Humphries, Ida Mary Scharfschwerdt, Dr. Morris Scherago, Dr. Ralph H. Weaver.

Officers: Helen L. Smith, president; Ruth Trefz, vice president; Molly McCoulf, secretary; Marjorie Swint, treasurer.



Civil Engineers



The American Society of Civil Engineers was founded at New York City in 1852. It was installed at the University of Kentucky in 1921. Its purpose is to afford an opportunity for members of the Civil Engineering class to become better acquainted; to promote a spirit of congeniality between the classes; to acquaint the members with topics of interest to Civil Engineering students through the medium of popular addresses by competent speakers and members, and to foster a professional spirit among the students.

The American Society of Civil Engineers has had a varied program of speakers in assemblies this year. Included in this list were Robert B. Brooks, Vice President of the ASCE in this zone; Porter White, Structural Engineer in Lexington; Robert C. McDowell, of the McDowell Company; J. S. Watkins, former Commissioner of Highways; Alfred C. Stiefel, Topigraphical Engineer in Washington, D.C.; and B. F. Moynahan, District Engineer in Lexington.

The biggest event of the spring semester was the joint meeting with the ASCE chapter from the University of Louisville. A speech contest was held at the meeting, and E. P. Faulconer and R. L. Hulitte were the winners.

During the year, the engineers presented a five act play entitled "The Buckhorn Bugle Blows Again," and held a spring picnic at Boonesboro Beach. ASCE members made an inspection of the Wolf Creek Dam in October. A dance held at the Student Union, and a peanut party completed the year's activities.

J. A. Howard was chosen by members of the ASCE as the outstanding senior in the Civil Engineering Department.

Faculty Adviser: Prof. A. L. Chambers.

Members in Faculty: D. K. Blythe, A. L. Chambers, F. J. Cheek, Jr., W. A. Gray, L. E. Gregg, C. K. Hoffman, Earl Moldovan, S. A. Mory, L. C. Pendley, R. E. Shaver, D. V. Terrell.

Honorary Member: W. J. Carrell.

Junior-Senior Officers: James R. Howard, president; William H. Brittain, vice president; Byrnes C. Fairchild, secretary; Anne Clark, assistant secretary.

Sophomore Officers: Robert Calvin Brummett, president; Napoleon M. Smock, vice president; Wallace Truman Bennett, secretary.

Senior Members: William R. Abell, William M. Adams, Walter G. Akin, William T. Austin, Henry B. Baldwin, Barbara A. Beam, Charles A. Bently, Joseph A. Bishop, Frank L. Blackford, Robert R. Breeden, William H. Brittain, George B. Boggs, Charlie Bowmer, Claude M. Brown, Jack L. Carpenter, Norman Cody Cox, Glenos Cox Jr., James A. Crawford, Donald W. Daugherty, Broadus N. Davidson, Randolph Denham, Robert C. Deen, Thomas B. Deen, John D. Eastin, Erwin E. Evans, Byrnes C. Fairchild, E. P. Faulconer III, Paul L. Faulkner, Roger F. Field, Birney R. Fish, Pedro A. Flores, Clarence C. Fox, Douglas M. Fraleigh, Theodore C. Gesling, Robert O. Grubbs, Warner C. Grubbs, John Walter Gutermuth, Lawrence B. Hammet, William C. Harlow Jr., James L. Haworth, Benjamin K. Hays, Donald Chandler Hays, James Thomas Highland Jr., Carl H. Hillebrand, James A. Howard, William R. Humphrey, Gerald B. Isaacs, William P. Jones, Sylvester E. Kanzler, George L. LeBaron Jr., Sammie F. Lee, Allen O. Liles, Federico D. Lux, Robert A. Markham, Charles T. Martin, Manuel Mercado, Robert Monfort Miller Jr., Charles G. Mitchell Jr., Sidney E. Mitchell, Harold G. Mullins, John E. O'Brien, William T. Patterson, Carl L. Pennington, Warren Pfefferle, James E. Rains, Paul F. Rassinier, Byron F. Romanowitz, William H. Sammons, Dave H. Sawyer, Fred J. Schmidt, Howard E. Smith, Lewis B. Smith, James B. Stewart, Loran H. Strunk, Harry Shelby Sutton, Ed Trebolo, Charles A. VanWinkle, Eugene Marvin West, Robert J. Wood, Charles E. Young.

Junior Members: Winfred R. Addison, Douglas K. Albright, Billy J. Barrows, Don Richard Batten, Harold R. Black, Royce B. Buckner, George T. Burke, Diaz Callahan, Robert W. Calvert, Charles C. Cantrill, Bertie J. Capshaw, John G. Charles, Anne Carolyn Clark, Clark B. Cox, William M. Dawson, Melvin LaBree Downs, Gene B. Drake, Jack W. Dunn, Milton Evans Jr., Edgar B. Gaither Jr., Edward Gedrich, Warren J. Gordonwood, Alfred J. Graves, Paul D. Helvie, Warren D. Howard, Robert C. Johnson, Samuel C. Johnson, Clarence R. Krebs, James E. Lacy, Billy R. Larkey, Richard W. Lyon, William A. Mackabee, Edwin K. Marion, Ralph C. Martini, Charles C. McClure, Arthur D. McGuire, Robert Leo Nord, Theodore J. Okulski, George D. Parrott, Howard J. Pederson, John Robert Raker, J. T. Robertson, M. J. Ruparel, Thomas O. Scalf, John Edward Smith Jr., Howard B. Spalding, John H. Sturgill, Martin T. Swanson, Billy S. Taylor, Raymond L. Thompson, Thomas James Timmons, Jack E. Truman, Garey Lee White.

Sophomore Members: Leslie B. Adams, William H. Alcoke, James A. Ballard, Wallace T. Bennett, Andy B. Blankenship, Robert C. Brummett, Bailey H. Bryner, Knox R. Burchett, James L. Carter, David W. Catron, Charles H. Cole, Kenneth M. Cooper, Charlene I. Glasscock, Roger P. Gussler, Joseph P. Hall, Gene E. Hatfield, William L. Hinkle, Charles R. House, James E. Humphrey, Jr., Gene Austin Isbell, Ronald Lloyd Jackson, Frank E. Johnston, Charles F. Latham, Jr., Donald B. Lewis, Terry J. Lohre, James Carlisle McCraw, Mitchell A. McMurtry, Thomas L. McReynolds, Robert B. Morrison, Billy D. Mullins, Victor E. Muncy, William J. Netherton, William E. Nix, Hector M. Oliver, Edward N. Oyler, Robert W. Patterson, Leo G. Peleske, Walter J. Perisutti, Edwin Randle, Jr., Clarence L. Range, Edward F. Rassenfoss, Harry A. Rawlings, James W. Riddle, William H. Rice, Napoleon M. Smock, Gerald L. Stevens, Arthur J. Stoll, Charles W. Sturgeon, Leonidas A. Tejeda, Wilson M. VanMeter, Darrell A. Veach, George T. Weaks, Sidney R. Whisenant, Frank D. Whitney.



Electrical Engineers



The student branch of the American Institute of Electrical Engineers was founded in 1884. It was established on the University of Kentucky campus in 1907. The purpose of this group is the advancement of the theory and practice of electrical engineering and the allied arts and sciences, the maintenance of a high professional standing among its members, and the development of the individual engineer.

Faculty Adviser: Dr. H. Alex Romanowitz.

Members in Faculty: Dr. H. Alex Romanowitz, Brinkly Barnett, Ernest A. Bureau, Gustavus Smith, Arthur Nierenberg, W. L. Garrott.

Officers: Charles R. Smith, chairman; William Grubbs, vice chairman; Chester Whitekettle, secretary-treasurer; Nick Thompson, student council representative.



Members: Seniors: L. K. Adams, W. Albright, F. L. Aton, J. A. Aurand, T. M. Bagland, B. T. Bartlett, E. J. Breiding, W. G. Briggs, E. G. Brooker, L. R. Browder, P. A. Brown, R. B. Brown, A. C. Bryant, G. Carli, W. B. Carroll, T. J. Clark, R. A. Cord, J. R. Cowen, W. W. Crutchfield, H. H. Cutter, R. F. Delaney, H. Fields, R. C. Giles, W. J. Grubbs, J. H. Hackney, J. F. Hamilton, C. W. Hamm, P. C. Harmon, W. L. Holeman, O. E. Ison, L. W. Jenkins, B. P. Johnson, R. V. Jones, R. P. Lambert, R. Lanni, R. J. Lemastus, W. E. Linville, J. G. McCarty, C. L. McMurry, J. R. McNeal, J. C. Mackin, W. S. Masterson, P. W. Mayhew, C. Michelson, C. R. Murphey, J. Nease, R. W. Neace, J. R. Pauley, C. J. Postiglione, F. J. Poulouin, J. C. Prichard, L. E. Proffitt, E. P. Reed, R. W. Schulte, D. A. Shockey, H. W. Simpson, C. R. Smith, O. J. Smith, T. R. Smith, R. G. Sproston, C. E. Stewart, J. M. Threlkeld, W. B. Valentine, B. M. Van Beber, E. N. Vines, R. P. Walker, W. T. Walters, C. H. Ward, H. C. Whitekettle, L. R. Wiepert, C. H. Wilder, J. W. Willis, M. F. Yackowsky, W. W. Zoellers.



Mechanical Engineers



The Kentucky Student Branch of the American Society of Mechanical Engineers was founded in 1880 in New York City. It was installed on the campus of the University of Kentucky in 1910. The purpose of the organization is to broaden the student's acquaintance with the practical side of Mechanical Engineering; to develop the student's initiative and ability to speak in public; to enable the student to establish fraternal contact with his fellow students in engineering and to meet graduate engineers engaged in the active practice of Mechanical Engineering.

Faculty Adviser: Oliver W. Gard.

Members in Faculty: W. J. Barber, W. M. Carter, O. W. Gard, R. D. Hawkins, E. B. Penrod, W. W. Walton.

Officers: B. A. Willett, president; John Owen, vice president; Richard Rhodemyre, secretary; Joseph DiGirolamo, treasurer; Ray Combs, Engineering Student Council Representative.



Norwood Society



The American Institute of Mining and Metallurgical Engineers was founded in New York in 1871. The University of Kentucky chapter is known as the Norwood Society. Its purpose is to promote the arts and sciences connected with the economic production of the useful minerals and metals, and the welfare of those employed in these industries.

Faculty Adviser: C. S. Crouse.

Members in Faculty: M. W. Beebe, C. S. Carter, C. S. Crouse, G. R. Gerhard, E. M. Spokes.

Sponsors: L. J. Benson, Aluminum Company of America; S. M. Cassidy, Consolidation Coal Company of Kentucky.

Officers: Billy F. Eads, president; Adolph P. Rasmussen, vice president; Louis Frank, secretary; Howard J. Siegel, treasurer; Edmond F. Cook, sergeant-at-arms; Bobby B. McClain, Engineering student council representative.



Block And Bridle



Lorch, Layman, Godfrey, Bullock, Taylor, Brown
Pearson, Baldwin, Williams, Wolf, Davis, Crowe, Wright
Harding, Giehls, McPherson, Burch, Burnette, Jones, Mayer
Anderson, Duncan, Koonce, Mettler, Gaskin, Young, McLure
Woolfolk, Hamm, Rogers, Duvall, Davis, Francis, Ryen
Parson, Hopkins, Haynes, Pirri, Bush, Walton, Watson

Block and Bridle was founded at Chicago, Illinois, in 1919 and installed at the University of Kentucky in 1922. Its purpose is to promote a higher scholastic standing among the students of animal husbandry, to promote animal husbandry work in colleges and universities; and to bring about a closer relationship between students, faculty, and others engaged in animal husbandry.

Faculty Adviser: Dr. W. P. Garrigus.

Members in the Faculty: C. Barnhart, L. Bradford, I. C. Culton, Dr. W. P. Garrigus, E. S. Good, R. C. Miller, H. G. Sellards, Dr. D. G. Steele, E. H. Wilford.

Honorary Members: Harold Barber, Brownell Combs, B. C. Cotton, John Frazer, Ray Hopper, Strither Mitchell, Henry Moxley, George Swinebroad, Henry Besuden, J. Lindsey Nunn.

Officers: Arnold Taylor, president; Robert Layman, vice president; Arden Bullock, secretary; John Godfrey, treasurer; Herbert Brown, marshall.

Chamber Of Commerce



The Chamber of Commerce was installed at the University of Kentucky in 1947. Its purpose is to promote student-faculty relationships in the College of Commerce; stimulate activities which foster leadership development; and acquaint the membership with activities of the civic organizations throughout the U.S.

Faculty Adviser: Frank Coolsen.

Officers: Robert Fraiman, president; Shirley Farmer, vice president; Dorothy Schmidt, secretary; Herman Weber, treasurer.



Snow, Skew, Million, Baker, Bowles, Goebel, Kikneln, Ingram
Fante, Chase, Steeves, Schmidt, Farmer, Weber, Craig, Tartar, Blevins
Holmes, Usher, Allen, Harralson, Murray, Bergen, Williamson, Myles. Mather, Goldben, Begley, Hammack



Cosmopolitan Club

The Cosmopolitan Club was organized by the YMCA on the campus of the University of Kentucky in 1921. Its purpose is to provide friendship, fellowship, and the promotion of good will among students of different countries.

Faculty Advisers: Margaret Ann Durham, Bart N. Peak.

Members in Faculty: A. D. Bigge, Martha Huber, Mr. and Mrs. Kob Ryen, Karl Schneider, C. B. Stephenson.

Officers: Marietta Georgiadou, Greece, president; Madhusudan Ruparel, India, vice president; Aino Kolk, Estonia, secretary; Preben Haagensen, Brazil, treasurer.





Dutch Lunch Club



The Dutch Lunch Club was founded at the University of Kentucky in 1931. Its purpose is to provide a fellowship in the YWCA for town girls and commuters.

Faculty Advisers: Margaret Ann Durham, Marilyn Harris.

Members in Faculty: Mrs. Sarah B. Holmes, Miss Jane Haselden.

Officers: Eleanor Yates, president; Peggy Compton, vice president; Jeanne Hubbard, secretary; Ann Williams, treasurer.

Members: Joan Adams, Jo Ann Anderson, Louise Antle, Pat Bach, Emily Barron, Scottie Bell, Betty Bishop, Carolyn Bogart, Eleanor Booton, Pat Carter, Millie Cox, Dorothy Daugherty, Jo Daugherty, Ann DeWeese, Margaret Ann Durham, Barbara Featherstone, Joyce Fischer, Marie Goggin, Nancy Guilfoil, Donna Jean Hall, Marilyn Harris, Myra Henslee, Lois Holland, Lil Kelley, Jo LaFollette, Dorothy Lawson, Betty Paul Linney, Nina Liston, Marilyn Kilgus, Ruth Ann Maggard, Thelma Mattox, Nancy McGuire, Marilyn Miller, Betty Ann Ogden, Jean Phelps, Martha Raby, Lois Romanowitz, Leila Sherman, Lois Smith, Nancy Thompson, Mary Ann Turner, Mary Blanton Williams, Yvonne Yates.



Dairy Club

The Dairy Club was founded at the University of Kentucky in 1933 to bring students in closer contact with dairying and dairy practices and to promote judging teams in dairying and dairy products.

Faculty Adviser: Dr. D. M. Seath.

Members in Faculty: Dr. Ralph Elliott.

Honorary Members: Emil Von Allen, John O. Barkman, Richard L. Duncan, Fordyce Ely, C. Oscar Ewing, Perry B. Gaines, M. D. Harrison, Adolph Moser, John W. Nutter, R. J. Shipman, Charles G. Vahlkamp.

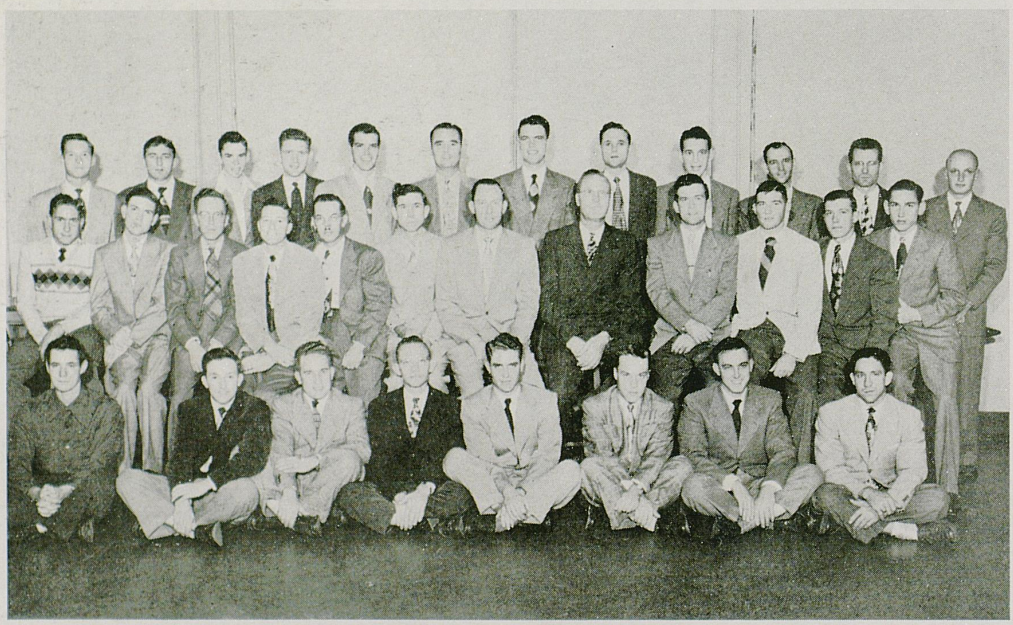

Wente, Carpenter, Pennington, Duvall, James, Rogers, Martin, Scheit
Brinkley, Tucker, McCullough, Boyd, Freeman, Burnette, Johnson, Seath, R. Fuchs, Davis, E. Fuchs, Schoolcraft
Dixon, Scott, Robertson, Wash, Norris, Massie, Jones, Rau, Herndon, Oliver, Elliot, Rust

Officers: James J. Johnson, president; Cecil Burnette, vice president; Richard Fuchs, secretary; Harold Davis, treasurer.

Members: Louis Boyd, Billy Brinkley, Victor Carpenter, Richard Clement, John E. Couey, Roger Courts, Joe Dixon, Allen Duvall, Tom Herndon, Kenneth James, Thomas Jones, Wallace Lowe, James Martin, Ira Massie, Levi Oliver, Roy Pennington, Thomas Porter, Theodore Rau, Bill Reichenback, Charles Rogers, Joe Rust, Louis Scheidt, George Schoolcraft, Gene Scott, Roy Sims, William Tucker, Billy Wash, John Wente.

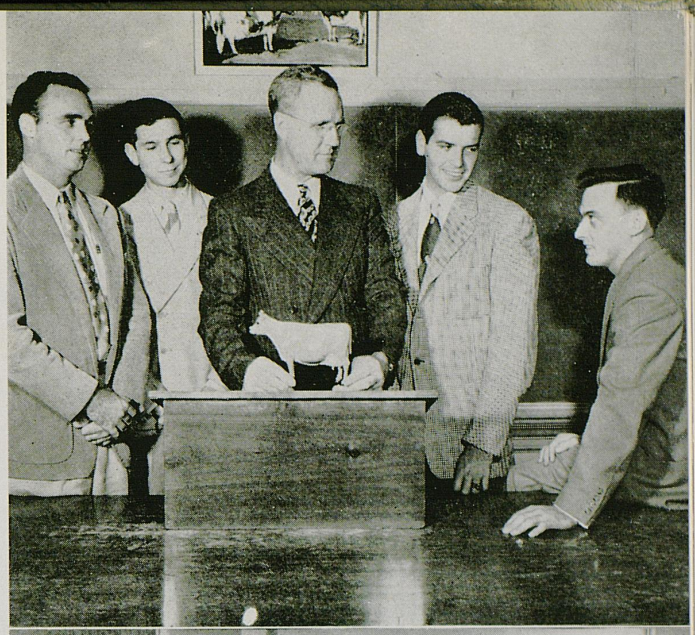





Dairy Cattle Judging Team: Massie, Burnette, Seath, Norris, Martin.

Dairy Faculty: Freeman, Dozier, Barkman, Bastin, Seath, Elliott, Morrison.

Dairy Products Judging Team: Rau, Johnson, Davis, Freeman, Fuchs.



4-H Club



The University 4-H Club was installed at the University of Kentucky in 1927. The purpose of the 4-H Club is to promote bonds of friendship among former 4-H Club members who now attend the University and to keep in touch with the Extension Department and know what is taking place in fields of agriculture.

Faculty Adviser: J. W. Whitehouse.

Officers: John Cooper, president; Arnold Taylor, vice president; Doris Annis, secretary; Emma Barnes, treasurer; Fred Neuville, social chairman; Jewell Ellis and Pearl Hill, co-publicity chairmen.

Members: Margaret Anderson, Doris Annis, Herbert Brown, Richard Clemens, Allen Cloud, Tony Cocanougher, John Cooper, Betty Dunn, Jim Duffy, James Edwards, Jewell Ellis, Jim Fehr, Carole Fischer, Jim Fowler, Kenneth Franks, John Hancock, Emmet Haynes, Jack Heller, Tom Herndon, Bob Huffman, Elsie Isaacs, Jim Johnson, Bill Maupin, Bill McClure, Lawas McClure, Jim Meador, Fred Neuville, Andrew Parker, Jim Pearson, Justice Pendley, Roy Pennington, Russel Polston, Douglas Ridley, Mary Jo Ridley, Helen Rogers, Jim Schaeffer, Nancy Scott, Faye Simpson, Roy Sims, Martha Steele, Arnold Taylor, Lee Tucker, John Walton, Dick Watson, Sid White, Louise Willhite, Charles Wills.



Future Teachers of America



The William S. Taylor Chapter of the Future Teachers of America was installed on the campus on October 4, 1939. Its purpose is to provide opportunities for professional fellowship; to promote education through the interchange of ideas; to learn about opportunities and potentialities in the teaching profession; and to foster the development of student leadership.

Faculty Advisers: Miss Reed, Mr. Myers, Dr. Harris.

Officers: Ann Wiesman, president; Martha Havely, vice president; Carolyn Taylor, secretary-treasurer.



Hardin County Club

The Hardin County Club was founded at the University of Kentucky in 1950.

Faculty Adviser: Dr. Jonah W. E. Skiles.

Members in Faculty: Dr. Jonah W. Skiles.

Officers: Guy Williams, president; David Lewis, vice president; Skippy Youman, recording secretary; Kenneth Hayden, treasurer; Hezzie Williams, corresponding secretary.

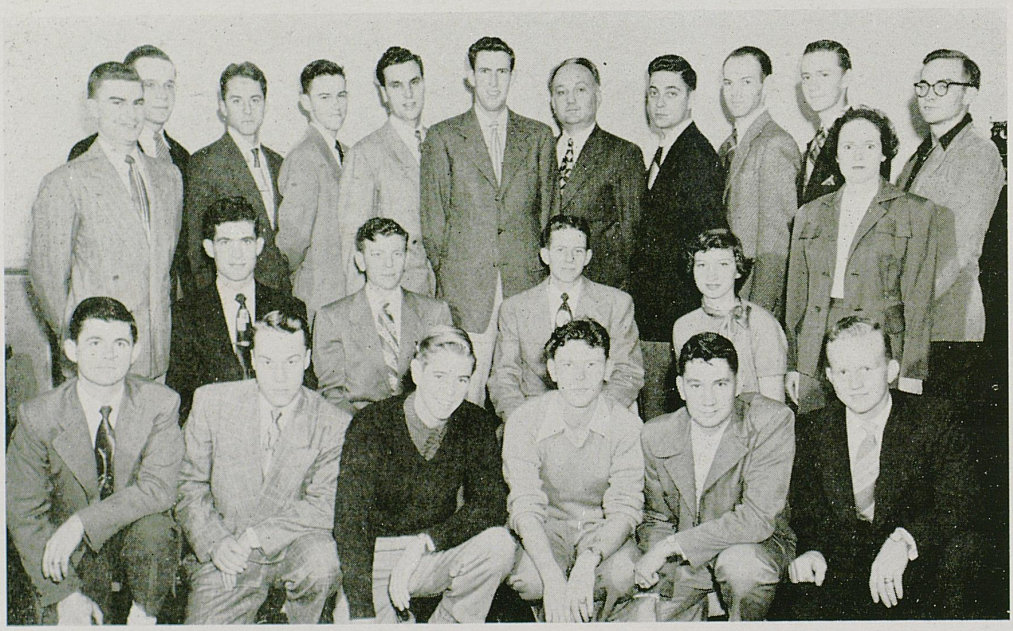

Hart, Wise, Cowherd, Clifford, Haynes, Dr. Skiles, Schuster, J. Jones, Brooks, Gregory
Dearen, Hayden, H. Williams, G. Williams, Youman, Mrs. Jones
Daugherty, Rogers, Buchanan, Lutz, Rice, Buckles



Home Economics Club



The Home Economics Club was founded at Montana State College in 1895. Its purpose is to bind Home Economics students together, give them knowledge and practice in self initiated group work, provide them with a true vision of Home Economics, and offer friendship between students and faculty.

Faculty Adviser: Mrs. Pauline Freels, Mis Leora Bentley.

Officers: Jewell Deene Ellis, president; Dorothy Seath, vice president; Iris Grider, secretary; Leta Faye Cooper, treasurer.



Horticulture Club

The Horticulture Club was founded at the University of Kentucky in 1950. The objects of the club are to foster a spirit of friendship between students mutually interested in horticulture, and to keep them informed as to the developments in that field; to promote a closer relationship between students and leaders of the commercial fields of horticulture; and to further the interest of the Department of Horticulture.

Faculty Adviser: Dr. Albert J. Olney.

Members in Faculty: C. E. Chaplin, N. R. Elliot, E. M. Emmert, W. W. Magill, A. J. Olney, Joseph Troutman, C. S. Waltman.

Officers: Richard A. Watson, president; William Chambers, vice president; Carroll W. Brown, secretary-treasurer.



Emmert, Whitney, Doerhoefer, Whitmer, Ferguson, Kelly
Wong, Brown, Watson, Chambers, Magill
C. Wills, Burns, L. Wills, Fehr



K-Club

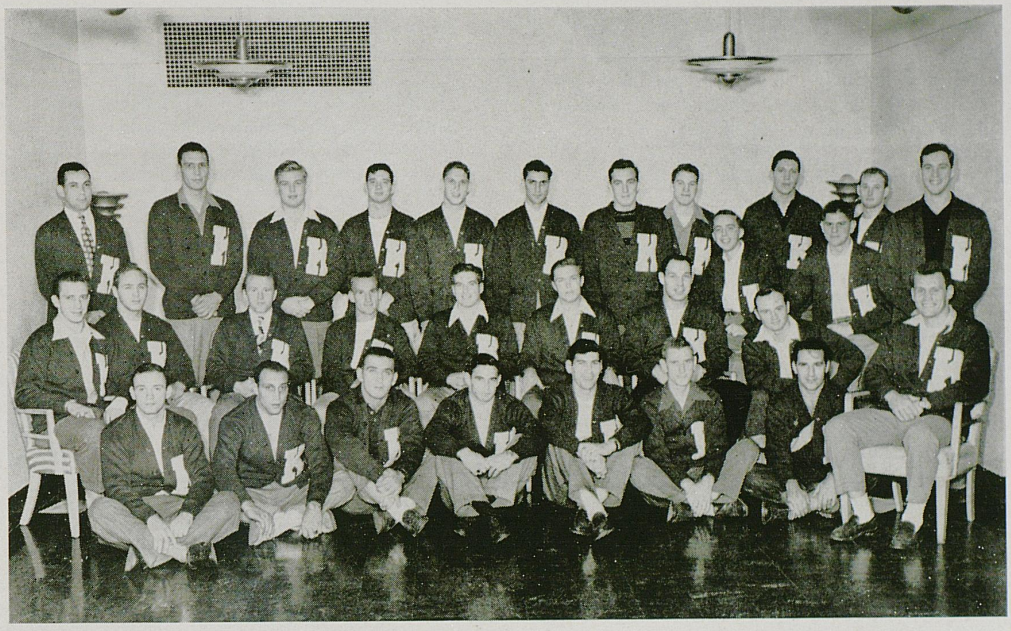

Schaffnit, Rogers, McKenzie, James, Webb, Parilli, Nitoskie, E. Hamilton, Moore, Yowarsky, Watson, Clark, Martin

Zaranka, Conde, Jones, Jamerson, A. Hamilton, Moseley, Gain, Woodell

Brooks, Fucci, Ignarski, Lawson, Bruno, Strong, Dawson, Leskovar

The K-Club was founded at the University of Kentucky in 1941 to provide a separate club for athletes at the University in which they can act as an organization and can further competitive sports on the campus, and to foster harmonious relations between athletes and other students on the campus.

Faculty Adviser: Coach Moseley.

Members in Faculty: Ermal Allen, Dr. Chambers, Dick Holway, Dean Kirwan, William McCubbin.

Honorary Members: Coach Bryant, President Donovan.

Officers: William Schaffnit, president; Wilbur Jamerson, vice president; Allen Hamilton, secretary; Dick Martin, treasurer; Sergeant-at-arms, Unis Saylor.



League Of Women Voters

The Campus League of Women Voters, founded in 1920, is affiliated with the League of Women Voters of the United States. It was installed on the University of Kentucky campus in 1946. To promote intelligent discussion among the college students and to encourage active citizenship is the purpose of the group.

Faculty Adviser: Dr. Gladys Kammerer.

Officers: Joan Kavanaugh, president; Betty Carol Pace, vice president; Mary Lilliard Young, corresponding secretary; Dorothy Neal, recording secretary; Mary Pardue, treasurer; Louise McDowell, program chairman; Frances Vance, publicity chairman.

Members: Nancy Bradford, Nancy Jean Bright, Martha Sue Creal, Sara Ann Davidson, Marlene Farmer, Marilyn Faulkner, Sue Fields, Betty Goessman, Sara Givens, Anne Hall, Helen Dees Harris, Marilyn Jody, Joan Kavanaugh, Dorothy Lee Koch, Susie Lohmann, Joan Martin, Louise McDowell, Marty McKinney, Rachel Moody, Cherrie Moore, Betty Nash, Betty Neblett, Dorothy Neal, Elaine Nichols, Elizabeth Owens, Betty Carol Pace, Mary Pardue, Shirley Pendleton, Sarah Pickering, Joy Ringo, Elizabeth Ann Smith, Virginia Snidow, Frances Taylor, Frances Vance, Charlotte Van Deren, Lucy Ward, Julie Yager, Mary Lilliard Young.



Vance, Pardue, Pace, McDowell
Neal, Kavanaugh

Outing Club



The Student Union Outing Club was founded on the University of Kentucky campus in 1949. Its purpose is to encourage outdoor activities among students.

Faculty Adviser: Margaret Bruce Cruise.

Officers: George Creedle, chairman; Ed Roark, program chairman; Eloise Cooksey, recording secretary; Louise Borie, corresponding secretary; Eloise Lorch, food chairman; Carter Glass, publicity chairman.



Meyer, Leach, Godfrey, Duffy, Hubbard, Hensley, Coffman, Cooley, Havens, Howerton, P. Taylor, Ferguson, Cregor, Reid, Peterson, Tudor, Meyers

Kearby, F. Taylor, Moody, Cophens, Bryson, Jesse, Weaver, Martin, Crum, W. Tucker, Flood, Keneipp, Remmers, M. Tucker, Bach

McNutt, Townsend, Tufts, Raidt, Hamilton, Payne, McKenna, Dryman, McDonald, DeWeese, Clausen, B. J. Taylor, Jody, Newell, Wallingford

Youman, Simmons, Preston, Bently, A. Taylor, Bortman, Glass, L. Borie, Lorch, Creedle, Cooksey, Roark, Hochstrasser, C. Borie, Stilz, Fleming

McKaig, Milam, Fisher, Rezzonico, C. Anderson, J. Lewis, Goebel, Bell, M. Lewis, Barish, G. Anderson, McCarthy, Allen



Patterson Literary Society



Davis, Selwitz, Rue, Griffith, Morris, Mainous, Holleman, Steely, Pigman, Rice
Osborn, Todd, Portmann, Griffin, Dr. Sterrett, Deen

The Patterson Literary Society was founded at the University of Kentucky in 1886. It is a traditional society of selected men who are interested in speech beyond the classroom.

The annual University Oratorical Contest, sponsored by the society in March, 1950, was won by Jeanne Harrell and Robert L. Smith. Jeanne Harrell also won the Inter-State Oratorical Contest at Evanston, Ill. Robert L. Smith received the annual Patterson Scholarship Award. These contests and scholarships were provided for in the will of the late James Kennedy Patterson, founder of the society and president of the University from 1869 to 1910.

Faculty Adviser: Dr. J. Reid Sterrett.

Officers: Stanley R. Portmann, president; Hal Griffin, vice president; Bosworth Todd, Jr., secretary; Douglas Osborne, treasurer.



Pryor Pre-Med Society

The Pryor Pre-Medical Society was founded on the University of Kentucky campus in 1915. Its purpose is to aid all pre-medical and pre-dental students academically, socially and to serve as a media through which association can be made with leaders in the field of medical science.

Faculty Advisers: Dr. R. S. Allen, Dr. J. W. Archdeacon.

Honorary Member: Dr. J. W. Pryor.

Officers: Dominick A. Caselnova, president; Samuel C. Johnson, vice president; Lois A. Fritz, secretary; James Anderson, treasurer.

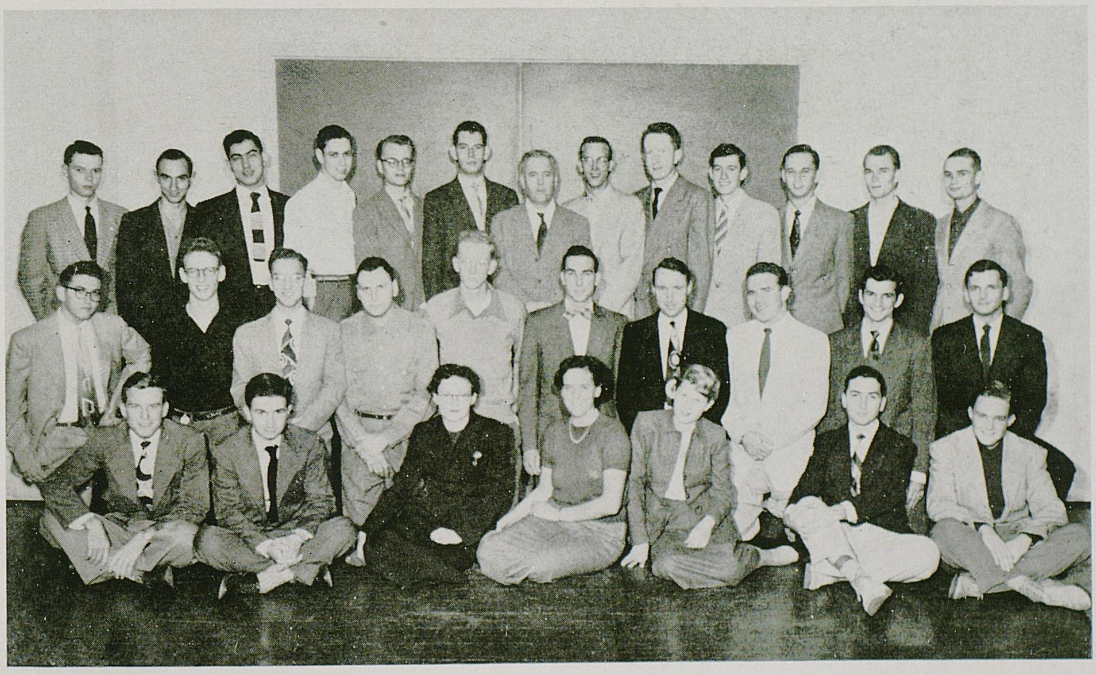

Roper, Rice, Kafoglis, Peck, Weidner, Naive, Archdeacon, Johnson, Taylor, Roberts, Snow, Leftwitch, Greathouse
Sergent, Amis, Harkleroad, Hunley, Cooper, McFarland, Coleman, Howard, Caselnova, Ryle
Watts, Pennington, Ashbrook, Evans, Fritz, Cole, Williams



Pershing Rifles

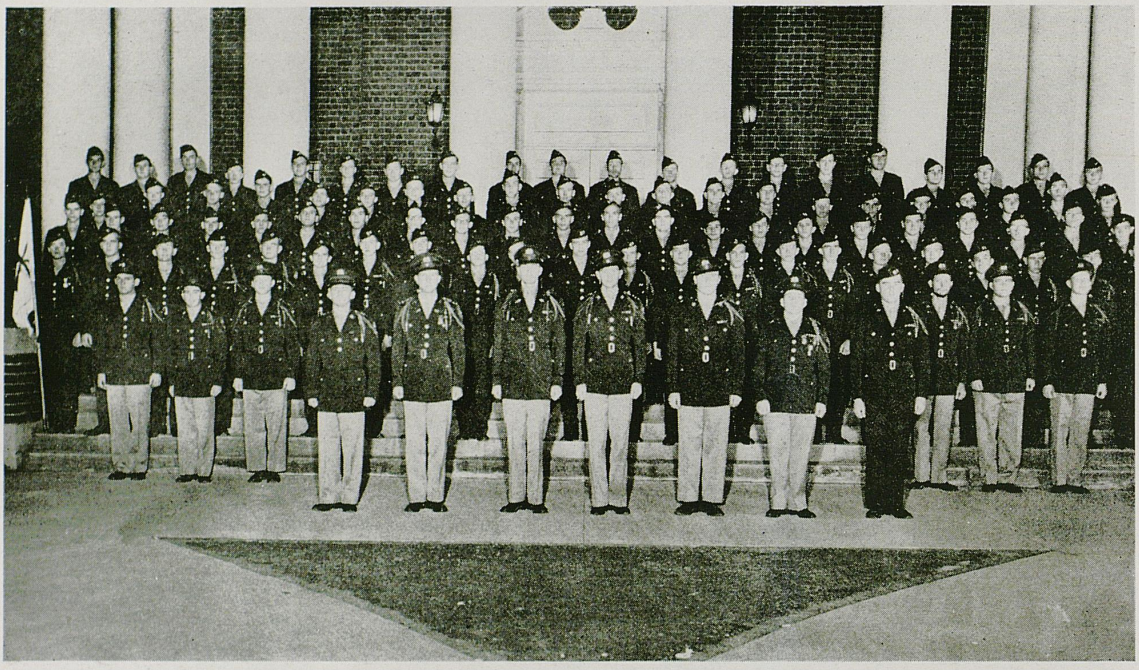

Pershing Rifles is a national military society which was founded at the University of Nebraska in 1895. Its purpose is to encourage, preserve, and develop the highest ideals of the military profession; to promote American citizenship; to create a closer and more efficient relation; and to provide appropriate recognition of a high degree of military ability among the cadets of the several senior Reserve Officers Training Corps units of the Government of our organization.

Faculty Adviser: First Lieutenant John C. Boleyn.

Honorary Members: Colonel G. T. Mackenzie, Master Sergeant Henry C. Bloom, Master Sergeant Elmer O. Kinker.

Officers: Oscar H. Geralds, Jr., captain; Henry W. Simpson, first lieutenant; William D. Grote, Jr., second lieutenant; Thomas F. Arnold, second lieutenant; Gordon R. Marsh, second lieutenant; Kenneth O. Fagan, second lieutenant; Lee Congleton, first sergeant.



Scabbard And Blade



Scabbard and Blade, an honorary military fraternity for advanced military students, was founded at the University of Wisconsin in 1905. In 1932, D. Company, Fourth Regiment, was installed at the University of Kentucky. The purpose of Scabbard and Blade is primarily to raise the standard of military education in American colleges and universities; to unite in closer relationship their military departments; to encourage and foster the essential qualities of good and efficient officers; and to promote friendship and good-fellowship among the cadet officers.

Faculty Adviser: Major J. R. Pickett.

Officers: H. D. Regan, captain; E. M. Coffman, first lieutenant; M. H. Lackey, first sergeant; G. Weeks, second lieutenant.



Student Bar Association

The Student Bar Association is an organization for Law School students. Its purpose is to foster intellectual achievement and stimulate social activity among law students; to provide a convenient forum for discussing problems of student interest; and to promote harmony between the faculty and student body concerning matters of common interest.

Officers: James V. Marcum, president; Willie Deep, vice president; Mary Osborne, secretary; Carl "Hoot" Combs, treasurer.

All Law students are automatically members of the Student Bar Association. There are one hundred seventy-six law students at present.





Tau Kappa Alpha

Tau Kappa Alpha, national forensic honorary, was founded at Butler University in 1908. After several years of inactivity, Tau Kappa Alpha was re-activated during 1948 on the University of Kentucky campus. Its purpose is to award suitable recognition for excellence in extra-curricular forensics and public speaking activities and to foster a respect for, and an appreciation of, freedom of speech as a vital element of democracy.

Tau Kappa Alpha has, in the short time of its rebirth, sponsored such events as debates with Kentucky colleges. plus meetings with the University of Denver, Wofford College, and North Georgia College. The outstanding event of 1950-51 was the National Conference at Northwestern University where Jeanne Harrell won the National Women's Oratorical Contest. For 1950-51, an expanded program has been carried out. In addition to debates with Kentucky colleges, other schools such as Boston University, Temple, and Notre Dame were invited to the campus.

Officers: Joe Mainous, president; Sidney Neal, vice president; Betty Compton, secretary-treasurer.



Shearer, Neal, Mainous, Webb, Harris, Creedle, Douglas, Harkleroad
Johnson, Moore, Dr. Blyton, Arrowood, Hendrick



Suky

Members: Joyce Ahmann, Evelyn Baker, Emma Barnes, Dave Bere, Lucia Bland, Julie Blumenthal, Carol Chambers, Eloise Cooksey, Bruce Cotton, Jack Crafton, Don Cundiff, Sue Dossett, Cline Duff, Gene Escandon, Peggy Esenback, Kenneth Fagan, Joe Grimes, Elbert Harber, Jim Inman, Rachel Johnson, Elliot Jones, Lil Kelly, Kitty King, Margarie King, Bob Layman, Bob Link, Frank Maturo, Jim Maturo, Bill McClure, Jo Ann McKenna, Mary Ann McQuaid, Martha Mefford, Dottie Miller, Virginia Murry, Lee Myles, Ann O'Bannon, Nita Powers, Tom Radden, Jobie Ridley, Betty Riggle, Ed Stroube, Lou Toombs, Ruth Trefz, Jean Warren, Nancy West, Betty White, Ann Williams, Laura Young, Bobbie Yeats.



Trefz, Chambers, Powers, Maturo, Grimes
Crafton, Riggle, McQuaid, Jones, Escondon
Mules, Yates, West, Kelley, Link
Layman, Young, Stroube, Harber, Warren
M. King, Duff, Baker, Fagan, Toombs
Bland, Ridley, Dossett, Williams, Inman
White, Ahmann, Barnes, Esenbock, Bere
Radden, Murray, K. King, Blumenthal, Miller, Cooksey

Suky was formed on the University campus in 1920. Its purpose is to organize and increase school spirit in the student body; to give active support to the University athletic program; and to maintain the traditions of the campus.

Faculty Adviser: Dr. Rhea A. Taylor.

Honorary Members: S. A. Boles, Miss Margie McLaughlin.

Officers: Frank Maturo, Jr., president; Nita Powers, vice president; Carol Chambers, secretary; Ruth Trefz, treasurer.





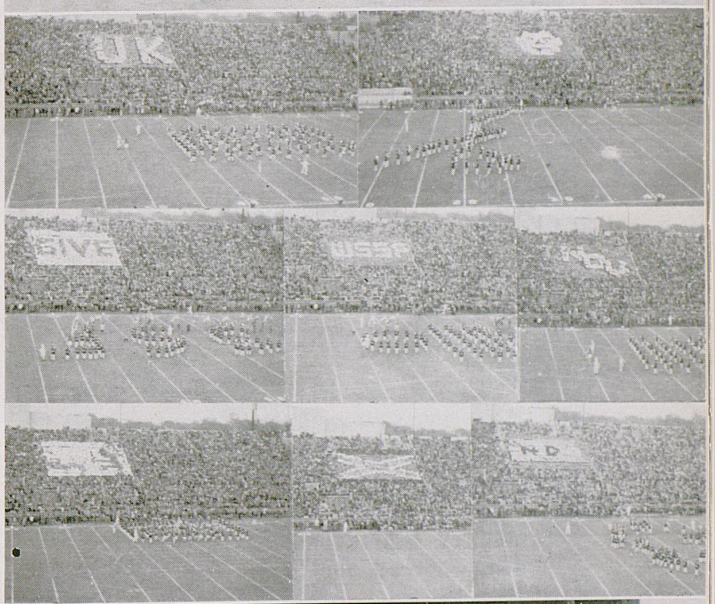



Members and tryouts at work. At the table are King, McQuaid, Kerby, Wilson. Standing are Williams, Murray, Snodgrass, Radden, Fisher, and Stevens.

Some of the outstanding formations provided by the Suky card section at the football games this year.

Suky's cheerleaders—kneeling, White, Trefz, Brown. Standing—Hancock, Hardwick, Gash, Bere.



Tau Sigma

Tau Sigma was founded at the University of Kansas in 1928. Delta Chapter was installed on the campus of the University of Kentucky in 1939. Its purpose is to study the dance with its accompanying arts—music, drama, and design—and to promote general interest in the dance.

Faculty Adviser: Revell Estill Shaw.

Officers: Ann O'Bannon, president; Beth Deen, vice president; Bobbie Dean Yates, secretary; Judith Luigart, treasurer; Geneal Peterson, costume manager.



Vance, Deen, Gash, Hardwick, Luigart
Peterson, Yates, Watson, Kilgus, Walthall
Rigau, Maxedon, Moody, Kloecker

Actives: Ben Ardery, Emily Barron, Nancy Brown, Jenny Caudill, Betty Compton, Bob LeCompte, Beth Deen, Jean Hardwick, Marilyn Kilgus, Judith Luigart, Frances Maxedon, Trip Moody, Ann O'Bannon, Geneal Peterson, Blondie Reynolds, Ileana Rigau, Mildred Vance, Dorothy Walthall, Charlotte Watson, Bobbie Dean Yates.

Pledges: Patsy Bach, Barbara Baldwin, Janet Clarke, Joyce Fischer, Rosemary Foster, Kay King, Elaine Kirkpatrick, Arden Milam, Lucille Mills, Cherrie Moore, Doris Jean Ross, Nancy Schaeffer, Jane Webb.



Moore, Mills, Schaeffer, Baldwin, King, Kirkpatrick
Webb, Clark, Fisher, Bach, Ross



UK Troupers

The University of Kentucky Troupers were organized on the campus in 1940. The purpose of the group is to stimulate physical education activities and to introduce the people of Kentucky to the various activities sponsored by the University of Kentucky physical education department.

Faculty Adviser: Bernard Johnson.

Officers: George Francis, president; Lorenz Smith, vice president; Mary E. Shinnick and Ruth Stilz, secretaries; Douglas Osborn, treasurer.



Wilhoit, Maupin, McKenney, Maggard, Grote, J. Smith, Jeter, Neuville, Marsh, Binke, Stille
Gray, Benson, Wohlstein, Insko, Duffy, Hoagland, Anders, Potter, Franks
C. Johnson, Osborn, Rigau, Barker, Carter, L. Smith, Francis, Shinnick, Stilz, Miere, S. Johnson
Godfrey, Abraham, Caudill, Bishop, Vance, Vaughan, Cox, Inman, Creedle

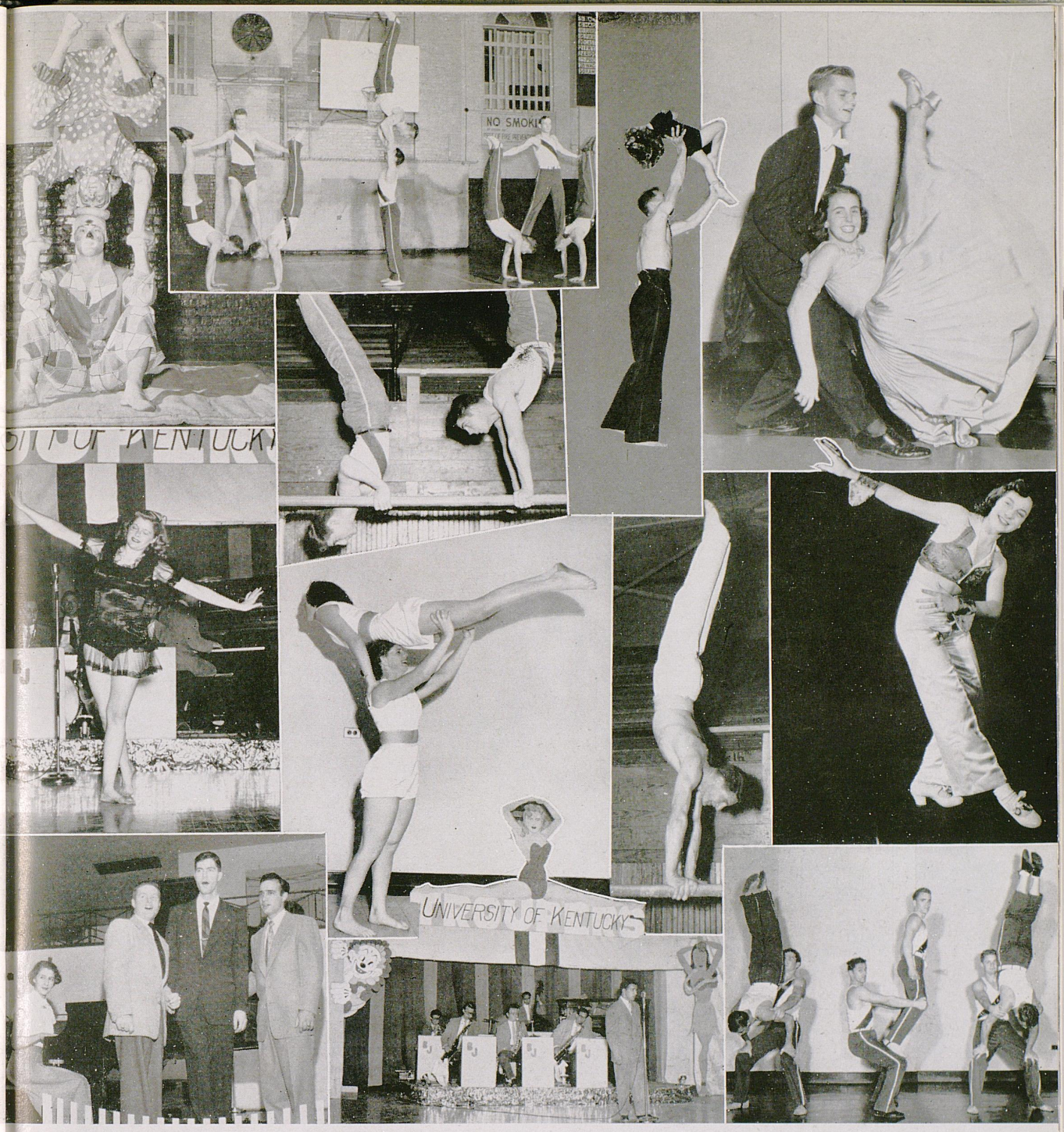

The clowns . . . tumbling men . . . Director Johnson and daughter, Candy . . . an acrobat . . . Wanda Miere and Ruth Stiltz . . . John Jeter . . . tap dancer Carol Carter . . . Ann Barker plays for singers Bob Hoagland, Bill Grote, and Dick Wohlstein . . . Dick Wohlstein at the Trouper show . . . more tumbling men.

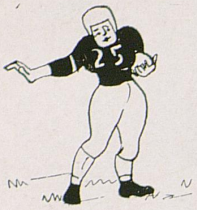

Women's Athletic Association

The Women's Athletic Association was installed at the University of Kentucky in 1922 to further the athletic interests and activities of the women at the University and to develop a spirit of fair play, sportsmanship, and fellowship among the students.

Faculty Advisers: Miss Nancy Poe, Miss Joyce Perbix.

Officers: Dorothy Honaker, president; Eula West, vice president; Marilyn McDonald, secretary; Louise Borie, treasurer.



Sharp, Stiltz, Jody, McKinney, Kloecker, Wharton, Fisher
Halvorsen, Borie, Honaker, McDonald, West, Hendrickson
Watson, Miere, Boyd

WAA members team up for a return in one of the regular volleyball games sponsored by the group.



Fencing is a popular sport with WAA members—two members and the judge watch this bout.



Charlotte Watson and Wanda Miere are kept busy in a fast game of badminton doubles.

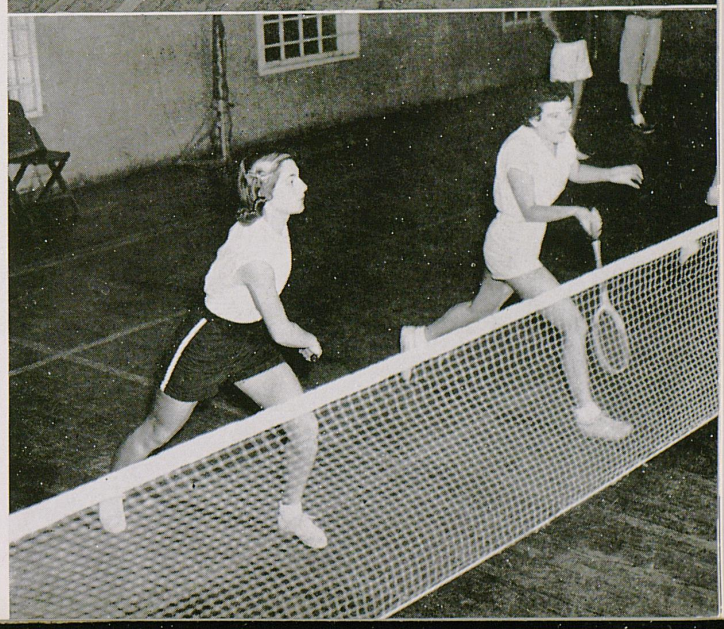



Northern Extension Center

"The Campus of the University is the State of Kentucky." Part of the University's program to make its facilities available to more Kentuckians, the Northern Extension Center, located in Covington, enables residents of Northern Kentucky to complete their first two years of college without leaving homes or jobs. This little sister of the University offers a variety of courses on the Freshman and Sophomore levels (and some graduate work), scheduled conveniently for the working or adult student. For more advanced work, of course, they come to the campus; quite a few of the Seniors of 1952 began their work at the Northern Center.

The Covington Center has drawn its staff chiefly from the campus; some professors commute from Lexington, others devote their full time to the Center. Standards are as high as at the University proper, and courses carry full residence credit.



Thomas L. Hankins, Director of the Northern Center

With an enrollment of 252 (despite the normal inroads of military service) the Northern Center is thriving, proving that Kentuckians appreciate the opportunity to further their educations.

Although lacking some of the advantages of campus life, the student body is long on spirit. The Center has its own Student Council, band, glee club, and athletic activities. The nearby YMCA serves as a Student Union—for ping pong or bridge between classes, for dances or swimming parties on week-ends. A chartered bus took 30 rooters to the Tennessee football game.





The Student Council at the Northern Center, seated: John Musser and Jim Reddick. Standing: Bill Wintersole, Bobby Alcoke, vice president, Don McClure, president, and Richard Griffith, co-sponsor. William Ries, secretary-treasurer, and Betty Warnick, faculty sponsor, were not present when the picture was made.



Students make the most of the Student Union facilities offered them at the Covington YMCA.



One of the Center's Glee Clubs under the direction of Jean Marie McConnell.

The Northern Center's Band directed by Kenneth H. Jones.

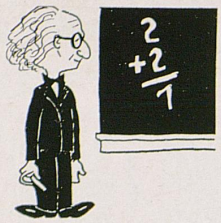

White Math Club

The James G. White Math Club was founded at the University of Kentucky in 1913 and functions to promote interest in mathematics.

Faculty Adviser: Dr. James A. Ward.

Members in Faculty: M. C. Brown, Dr. V. F. Cowling, Dr. M. S. Davis, Dr. H. H. Downing, Dr. A. W. Goodman, Dr. Sallie Pence, Dr. D. E. South, Dr. James A. Ward.

Officers: Bill West, president; Roy Ellis, vice president; Annette Siler, secretary-treasurer.



Taylor, Dr. Downing, Dr. Ward, Spellman, Dr. South, Faith, Dr. Falck, M. C. Brown, Moore, Dr. Pence
Baskett, Dr. Goodman, Wiesman, Siler, Winkler, Creal, Reynolds, Thompson, Dr. Davis, Jones
R. Brown, Dr. Cowling, Wheeler, Frame, Hagan, Ellis, West, Vanaman

Religious Groups

Fellowship and Faith
Devoted . . . Unprejudiced.



Baptist Student Union

The Baptist Student Union was installed on the University of Kentucky campus in 1931. It was founded at Baylor University in 1919. Its purpose is to link the College Baptist student with College Baptist Church.

Officers: Hal Griffin, president; Bob Francis, first vice president; Rose Mary Haley, second vice president; John Redden, third vice president; Eula Mae Carter, secretary; Carroll Tichenor, treasurer; Fred Lawson, publicity chairman; Doris Amis, publications chairman; Jerry Reese, King's Hour chairman; Eugene Reese, evangelism chairman; Carolyn Shields, music chairman; Lora Adkins, missions chairman; Bill Vickers, building and grounds chairman; Leola Burchfield, nurses representative; William Ghee, recreation chairman; Dr. Vernon Musselman, faculty adviser; Rev. O'Ray Weeks, pastor adviser; Calvary Church representatives, Nancye Beam and George Claiborne; Immanuel Church representatives, Juanita Whalen and Justus Pendley; Porter Church representatives, Doris Dyson and R. S. Cavanaugh.



Fun, food and fellowship at the Fall retreat.



Council members Haley, Lawson, Francis, Whalen, and Ghee get down to real work.

The Baptist Student Center hangs out the "Welcome Mat" for the annual Homecoming.



Council members prepare to vocalize.



The Annual Campus Revival is a big event in each year's BSU program. Hal Griffin, president of the UK Baptist Student Union, is the president of the State Student Organization in Kentucky.

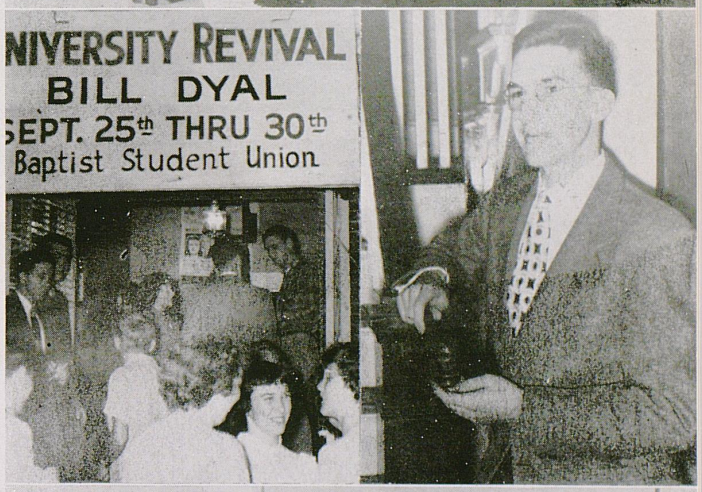

Bill Cody, student secretary, at his desk in the Baptist Student Center.



Canterbury Club



The Canterbury Club was founded at New York State Teachers College in 1918. It was installed on the campus in 1945. Its purpose is to promote the teaching of the Episcopal Church on the campus.

Faculty Adviser: Dr. Herbert Stroup.

Advisers: Chaplains Reverend E. L. Baxter, Reverend Wiliam Smith.

Officers: Roger Snow, president; Roy Turner, vice president; Betty Dickinson, secretary; Catherine Fitch, treasurer.

Members: Janet Clark, Joyce Davis, Nancy Davis, Phyllis Dean, Betty Dickinson, Charles Druitt, Catherine Fitch, Donald Hockstrasser, Charles Hope, John Hones, Barbara Hughes, Ed Kane, Kitty King, Mary Jane Leake, Jan Litsey, Douglas MacDougal, Albert Meyers, Carol Millsey, Trip Moody, Jim Nickell, Victor Pappas, Robert Powers, Scott Riggs, Jack Smith, Roger Snow, Bill Strother, Bob Tapscott, Mary Taylor, Sylvia Tempest, Lester Tucker, Dan Tudor, Roy Turner, Frances Vance, Charles Weidner, Mac Wood.

Disciples Student Fellowship

The Disciples Student Fellowship was founded on the University of Kentucky campus in September 1945. It is an organization of Christian Church students sponsored by Central Christian Church and designed to provide for the Christian education of college students and to train students in churchmanship.

Officers: John Kirby and Jim Todd, presidents; Martha Tarpley and Peggy Humbert, vice presidents; Newell Hobgood, secretary; Randell Martin, treasurer.



Hambrick, Spangler, Bradford, Cronenberger, Kirby, Mattox, Jones, Lowry, Watson, Drake, Grant, Fowler, Faulkner, Stovall

Oliver, Cooper, Graves, Dean, Taylor, Davis, Jackson, Bentley, Clark, Vance, Lander, Wiggins, Giehls, Faulkner

Boots, Darnell, Martin, Hobgood, Tarpley, Humbert, Kirby, Yohe, McEwen, Dugan

Hillel Foundation

B'nai B'rith Hillel Foundation was founded at the University of Illinois in 1923. It was installed at the University of Kentucky and Transylvania College in 1938. Its purpose is to provide a religious, cultural, and social program for Jewish students on the campuses of American universities.

Officers: Jerold M. Bass, president; Sue Neuman, vice president; Frances Goldstein, secretary; Malcolm Cole, treasurer.

Honorary Member: Rabbi Sidney Ballon, Counselor.



Balows, Robinson, H. Abraham, C. Berger, B. Berger, Levitch, Hurwitz, Tabak, Travis, J. Abraham, Goldstein, Zuckerman

Nahm, Fogler, Goldberg, Cole, Neuman, Bass, Rabbi Ballon, B. Cohen, Fine

Bederman, Shackleford, Weiner, Gordon, Merlin, S. Cohen, Barish, Perlmutter

Newman Club



The Newman Club was founded at the University of Pennsylvania in 1893 and was installed on the campus of the University of Kentucky in 1914. Its purpose is to foster the spiritual, intellectual, and social interest of the Catholic students of the University, to weld them into a common union; to assist the University and its students whenever possible; and to aid by Catholic action, through the Bishop of the diocese, the work of the church.

Faculty Advisers: Paul Oberst, Margie McLaughlin.

Members in Faculty: Dr. Joseph Schwendemann.

Officers: Bob Ruberg, president; Rosemary Hilling, vice president; Babs Hickey, secretary; May Griffin, treasurer; Pat Patterson, historian.



Phalanx

Phalanx fraternity was founded in 1921 at the Wilkes-Barre, Pennsylvania, YMCA. Its purpose is to unite young men in cooperative effort to practice and to extend Christian standards and ideals. The chapter was installed on the campus in 1943.

Faculty Adviser: Bart N. Peak.

Officers: Bruce Ferguson, president; Frank Maturo, vice president; Cline Duff, secretary; Lee Myles, treasurer.



Dicken, Holland, Duff, Ferguson, Myles, Maturo, Bere, Gregory
Lee, David, Durham, Drake, McClure, Giehls, Boyd, Mulder
Thompson, Brannon, Tyroler, Biltz, J. Hancock, Blevins, Elder, Snow
Hagen, Whittenberg, Yeary, J. Wright, Williamson, P. Wright, Carpenter, Woodhead
Daugherty, W. Jones, Hudson, Meyers, Hochstrasser, J. Jones, Hope, H. Hancock

Pitkin Club

The Pitkin Club was founded at Shadyside Church, Pittsburgh, in 1913. It was installed at the University of Kentucky in 1925. Its purpose is to promote friendship, fellowship and religious growth.

Advisers: Dr. E. N. Fergus, Mrs. Raymond Durham, Mr. Bart Peak, Virginia Lipscomb, Rev. T. M. Johnston, Rev. Dan Thomas.

Officers: Robert Gregory, president; Carol Chambers, vice president; Juanita Violette Fergus, secretary; Albert Drake, treasurer.

Members: Dick Allen, Ellen Allen, Janet Anderson, Ken Blevins, Bill Boles, Nancy Bradford, John Brannon, Bill Brown, Betty Bryant, Charles Campbell, Carol Chambers, Peggy Compton, Jo Daugherty, Dick Dickens, Al Drake, Cline Duff, Betty Dunn, Henry Durham, Martha Ann Durham, Marlene Farmer, Charles Fergus, Juanita Fergus, Bruce Ferguson, Carol Fischer, Ann Foote, Caroline Freeman.

Bob Gregory, Ann Hall, John Hancock, Dot Harrod, Mary D. Harrod, Harold Hoffman, Charles Hope, Jeanne Hubbard, Jim Hudson, Merle Insko, Bill Jones, Elliott Jones, Frances Jones, Marilyn Kilgus, Merdze Klintz, Pat Lancaster, Joe Lee, Betty Paul Linney, Eloise Lorch, Ruth Ann Maggard, Joe Mainous, Frank Maturo, Jim Maturo, Margery Mitchell, David Moberly, June Morgan, Franklyn Morris, Bob Morrison, Lee Myles, Bob McCowan, Mary F. McCaw, Betty Nash, Dix Newton.

Barbara Odell, Betty Carol Pace, Betty Papania, Mary Pardue, Kathleen Petty, Shirley Porter, John Proffett, Richard Reynolds, Helen Rice, Lois Romanowitz, Bobby Rouse, Wally Roy, Robert Siberry, Sam Simpson, Gordon Sither, Roger Snow, Marilyn Steele, Martha Steele, Fay Sumpter, Carolyn Taylor, Jim Thompson, Bob Thurman, Jim Todd, Bob Weldon, Charles Weidmer, Dot Wilson, Margaret Wilson, Ken Wolfe, Dave Woodhead, Eleanor Yates.



Wesley Foundation

The Wesley Foundation was founded at the University of Illinois and was installed at the University of Kentucky in 1945. Its purpose is to provide stimulation for continued religious growth while the student is growing intellectually, socially, and physically so that the graduate will be a well balanced personality who can understand the proper relationship of all that he has learned to the purposes that God has for himself and society.

Wesley Foundations are now established on 160 state and independent campuses. On Church related campuses there is usually a counterpart which takes the form of a Methodist Club or some such organization. Taken together, the Wesley Foundation and the various Methodist clubs, form what is known as the Methodist Student Movement which covers the entire nation.



Bart M. Peak speaks to the members of Wesley Foundation at a Sunday night supper meeting.

Adviser: Rev. William D. Swift.

Officers: Frank Gulley, president; George Morgan, vice president; Ruth Ann Maggard, secretary; Mrs. Robert Thurman, treasurer.

Members: All Methodist students on the campus are automatically members.







Council members at a regular meeting. Seated, Maggard and Gulley. Standing, P. Thurman, R. Thurman, Morgan, Moore.

Frank Gulley speaks at a Wesley Foundation meeting.

Wesley Foundation members participate in the regular Sunday night food and fellowship meeting.

Westminster Fellowship

The Westminster Fellowship of the Maxwell Street Presbyterian Church is an organization to encourage and train students in the development of Christian faith, character and leadership.

Advisers: Dr. and Mrs. Conway Snyder, Mr. and Mrs. Dan R. Thomas, Jr.

Officers: Bob Weldon, president; Dee Haun, vice president; Annette Siler, secretary; Charlie Thurston, treasurer.

Council: Dick Allen, Dave Barrett, Mary Jo Dixon, Carol Fischer, Dee Haun, Merle Insko, Pat Lancaster, Betty Jo Mayse, Dix Newton, Shirley Porter, Dot Wilson.



Siberry, Thurston, Fischer, Magel, Wilson, Barrett, Arnold, Kennedy, Lancaster
Hackensmith, Siler, Mayse, Allen, Westerman, Morrison, Woodruff
Paynter, Porter, Insko, Ewen

Upperclass Fellowship and Freshman "Y" Club

The Upperclass Fellowship was founded on the University campus in 1943. It is a combined group of the members of the YMCA and the YWCA, meeting weekly for the purpose of seeking to understand some of the campus' social and religious problems and discussing their Christian implications. Through working together, the members develop a firm fellowship and a personal and collective means of action toward advancing our University life.

Advisers: Bart Peak, executive secretary of the YMCA; Margaret Ann Durham, executive secretary of the YWCA.



The Freshman Club was founded at the University of Kentucky in 1939.

Adult Advisers: Bart Peak, Margaret Ann Durham.

Student Advisers: Robert Gregory, Nancy West.

Officers: William Jones, president; Pat Vincent, first vice president; Betty Barbee, second vice president; Barbara Baldwin, secretary.

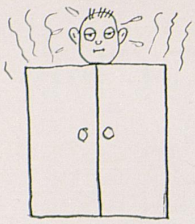

YMCA Cabinet

The YMCA Cabinet was founded in London, England, in 1844. It was formed at the University of Kentucky in 1890. Its purpose is to help students and faculty members in developing their religious life and to help meet the needs of the students through a program planned for social, mental, and spiritual growth.

Adviser: Bart Peak, executive secretary of YMCA.

Officers: Frank Maturo, president; James Thompson, vice president; John Brannon, secretary; Lee Myles, treasurer.

Members in Faculty: W. L. Matthews, C. M. Clark, R. Pickett, J. R. Sterrett, M. Baker, C. Cone, F. G. Dickey, J. W. Gladden.

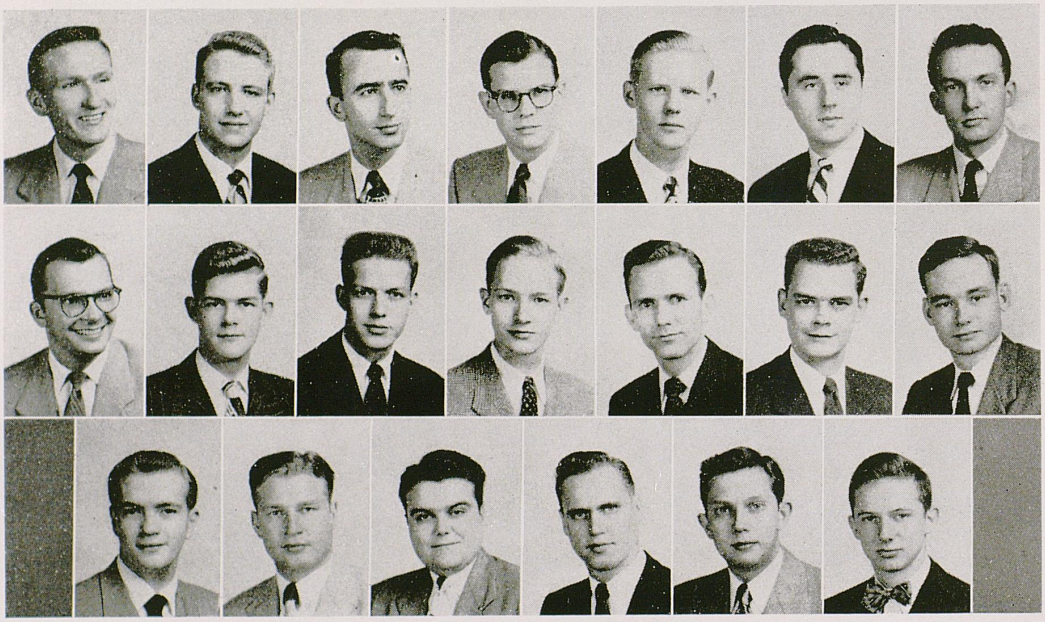

Thompson, Holland, Myles, Maturo, Brannon, McCowan, Gregory
Ferguson, W. Jones, Duff, Durham, Blevins, E. Jones, Davis
Rogers, Drake, Hancock, Snow, Proffitt, Moore

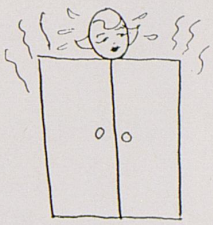

YWCA Cabinet

The YWCA cabinet was installed on the University of Kentucky campus in 1904. It was founded at Normal College in 1873. Its purpose is to unite in the desire to realize full and creative life through a growing knowledge of God, to determine to have a part in making this life possible for all people, and in this task to seek to understand Jesus and to follow Him.

Adviser: Margaret Ann Durham.

Officers: Josephine Daugherty, president; Sara Hancher, vice president; Jane Webb, secretary; Margaret L. Wilson, treasurer.



Webb, Hancher, Wilson, Daugherty, Anderson, West, Yates
Pace, Steele, Dossett, Cunningham, Akers, Boteler
Reynolds, Hubbard, Kilgus, Pardue, Dickenson, Maggard


10
70

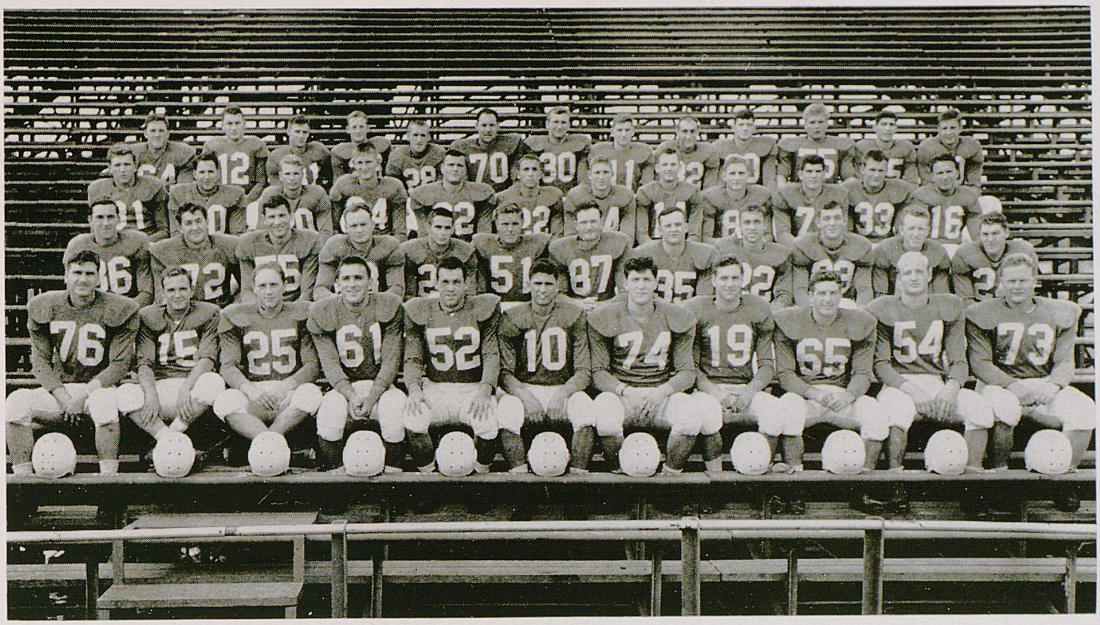

Bottom row—Vance, Brooks, Conde, Ignarski, Schaffnit, Parilli, Yowarsky, Martin, A. Hamilton, Correll, and Pope. Second row—Netoskie, Weaver, Rogers, Wooddell, Lawson, Moseley, McClendon, Buckner, L. Jones, Dyer, P. Jones, and E. Hamilton. Third row—Fuller, Dawson, Haydon, Fry, Wannamaker, H. Jones, Webb, Hunt, Griggs, Baldwin, Leskovar, and Kozlowski. Fourth row—Donaldson, Brainard, Fillion, Clark, Jamerson, Gain, Lukawski, Farley, Fucci, James, Mackenzie, Bruno, and Zaranka.

SEC CHAMPIONS

Before the 1950 football season began, the coaches of the Southeastern Conference picked Kentucky's Wildcats as the team to beat in the run for the SEC crown. Their judgment was borne out . . . but beating these Cats proved to be another thing altogether.

Under the leadership of two brilliant co-captains and the master-strategy of Coach Paul Bryant and his staff, the Blue team established a record unequalled by any team in the history of the University. They decided to win and win they did. When the results of their efforts didn't suit them, they increased their efforts.

The books which tell the story of their success, and the records they shattered are evidence enough of a job well done. These Wildcats not only won games but also walked off with a couple of titles, national acclaim, and honors galore.

They were SEC and Sugar Bowl champions. Tackle Bob Gain was chosen the nation's outstanding lineman and Quarterback Vito "Babe" Parilli was picked the country's leading backfield star. Both were named All-American and a number of their mates placed on the All-SEC first, second, and third teams.





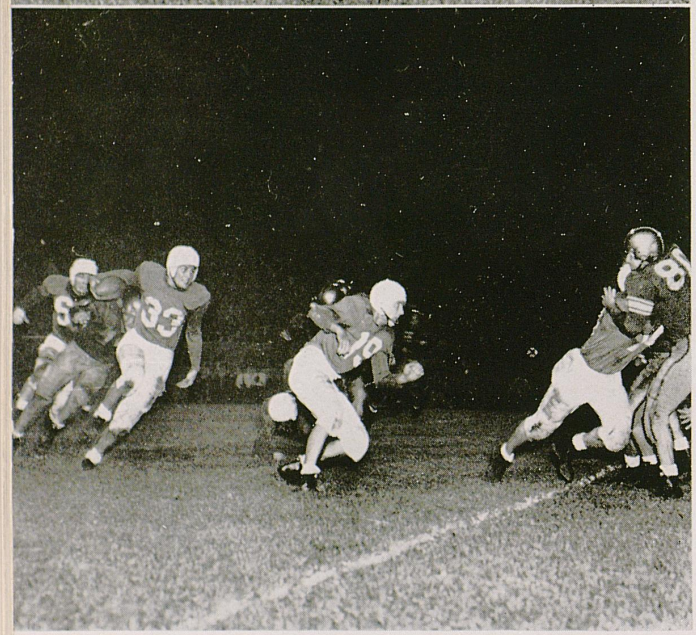

Above—Co-Captain Shorty Jamerson is off on a long gain in the North Texas game. Below—Bill Leskovar (33), Cat fullback, sets sail around LSU's right end in the second game of the season as Dick Martin (19) and another blocker lead the way.

CATS WIN OPENER, 25-0

North Texas State fell victim to Kentucky's Wildcats, 25-0, in the opening game of the 1950 football season. Bob Gain started the rout of the Lone Star team when he blocked a punt and ran the ball to the Eagle 19 yard line. Babe Parilli, partner in crime, scored the first touchdown on a sneak from the one. Dick Martin, Cat halfback, counted the second score after a sustained drive of 87 yards. Midway in the second quarter, Bill Schaffnit pounced on a Texas fumble and with fourth down and two to go, Harry Jones tallied the third TD. He completed the scoring for the night when he went 19 yards on a twisting open field run.

To add insult to injury, the Cats ran sprints up and down the field after the game. They didn't feel that they had been extended in the win.

CATS CLAW BENGALS OF LSU

In a clash billed to pit two of the best teams in the SEC, the Cats scored late in the second and fourth quarters to beat LSU, 14-0. Fans of the Big Blue watched, breathless, as Babe Parilli opened up a series of pass plays at the very outset of the game. Battling furiously, neither team could gain an advantage until the first half was nearly history. Then, after a pass interception by Harold Wooddell, Cat linebacker, Bill Leskovar took a delayed hand-off and carried to the LSU one-foot line. He bulled over on the next play, and that was the half. In the second half, the Bengals were stopped cold on the one-foot line by a wall of Blue jerseys. The Babe iced the game in the last quarter when he snaked over from the LSU one-yard line.

CATS BLAST OLE MISS, 27-0

Rolling to their third win of the season, the Cats blanked Ole Miss, 27-0, in an impressive victory. The game marked the third contest in which the Kentucky defense kept their end-zone clear of enemy ball carriers. A pass interference penalty set up the first score on the Mississippi four-yard line, after Parilli had opened with another aerial attack. Leskovar smacked the middle for the first touchdown. After he reeled off a 28-yard jaunt to begin another drive, the big fullback was injured. Parilli completed two long throws to Al Bruno, then tallied on a sneak from the one. Cliff Lawson took over for Leskovar by scoring the third and a pass from the Babe to Zaranka counted the fourth touchdown. Brooks kicked three extra points.

CATS DOWN FLIERS, 40-0

Led by their quarterback, Babe Parilli, who connected for four touchdown passes, the Big Blue virtually swamped Dayton by a 40-0 score. For the fourth time the Cat defenders succeeded in protecting their goal line. It was the fourth straight home game. Parilli found Bruno in the end zone with a minute and a half gone in the contest for the initial marker. He ran 38 yards for the second and passed to Jamerson for the third. Gain kicked the point after touchdown and that was all for the hapless Fliers. Netoskie, Bruno, and Gain completed the scoring.

CATS LASH CINCY, 41-7

After Cincinnati had spoiled the hitherto unblemished Kentucky defense, the Babe and his receivers made monkeys of the Bearcats in a 41-7 shellacking. In the game, Parilli set a SEC record by passing for 338 yards. The Bearcats scored first, but a pass from Babe to Bruno and Gain's kick tied the contest. The same set of events made it 14-7 and from there it was all Kentucky. Jamerson ran for a TD, and passes to Fucci and Bruno, and Gain's five placements ended the scoring.

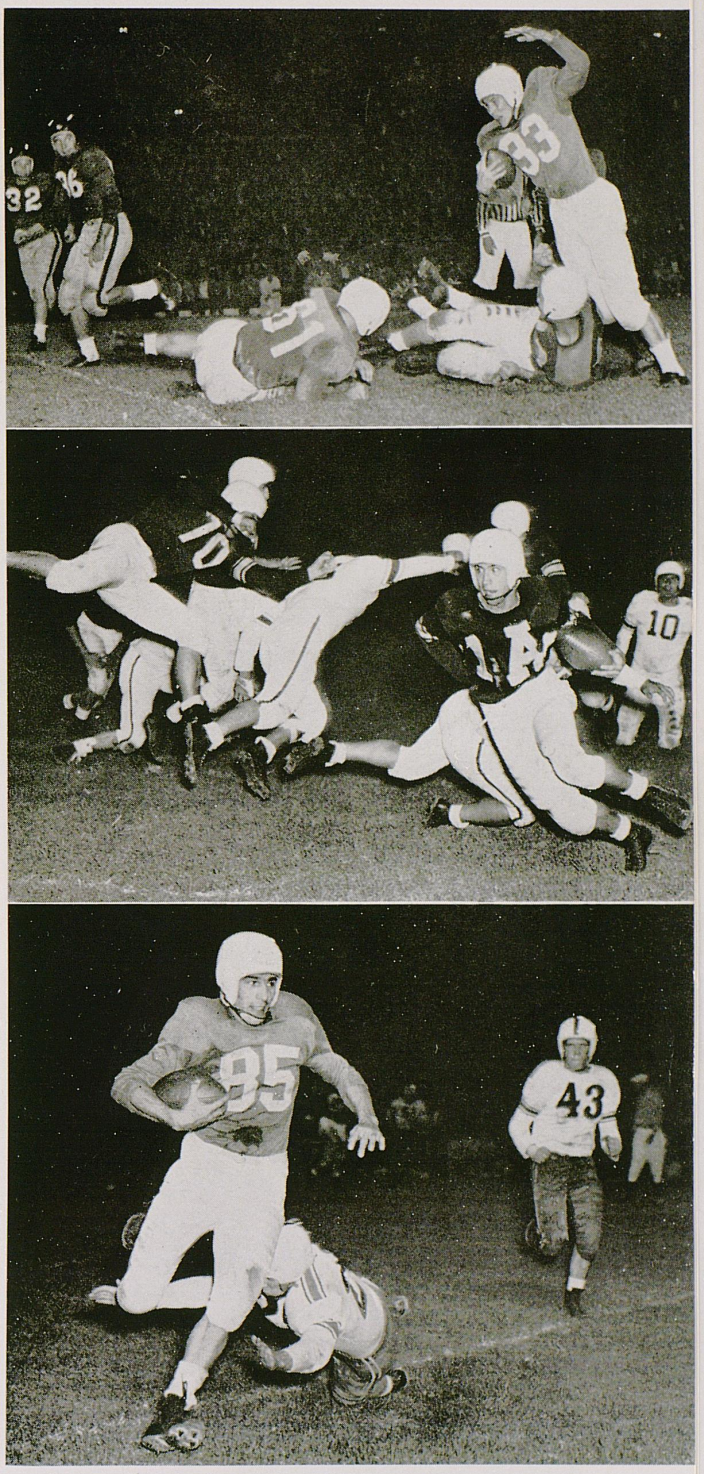

Top—Batterin' Bill Leskovar dodges around two grounded Cats in the Ole Miss game at Stoll Field. Center—Dayton found Harry more than "one of the Jones boys" as the little halfback picked up a first down. Bottom—Cincinnati's Brill gets an armload of air as Bruno heads for the Bearcat goal. St. Clair (43) didn't catch him either.

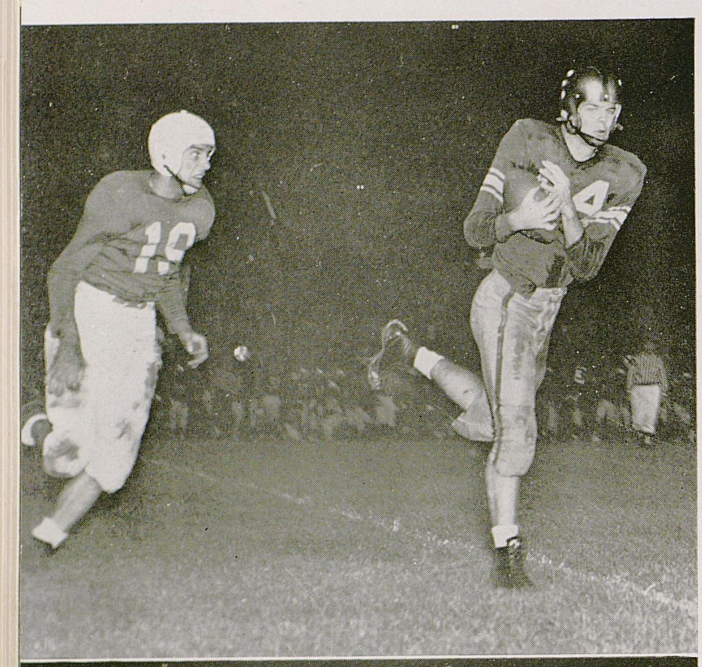



Top—For the Cats' tight pass defense, this shot was a novelty. It didn't take Dick Martin long to up-end this LSU receiver though. Bottom—Bill Schaffnit derails John Dotteley, the Ole Miss locomotive, in the third game of the season.

CATS WIN OVER VILLANOVA

Captain Shorty Jamerson led his mates to a 34-7 victory over Villanova in the first game the Wildcats played away from Stoll Field. Parilli again shone in the Cat's sixth season triumph. Jamerson scored twice on short bucks and took a pass from Parilli for the third. Parilli's passes set up two of the Cat scores and he sneaked one across the goal himself. Bill Wannamaker, playing defensive guard, intercepted a Villanova pass and rambled 35 yards to score. A fumble set up the only Villanova touchdown.

CATS BEST TECH IN ATLANTA

Coming from behind, the Wildcats beat Georgia Tech, 28-14, for their seventh straight win, this one in Atlanta. A Kentucky fumble set up the first action of the game and Tech's Crawford passed to McCoy, who scored. Patton kicked the extra point. Big Bob Gain put Kentucky back into the game when he broke through to block a Tech quick-kick, and recovered on their 13 yard line. Webb scored from the eight when he went off tackle, then cut back and crossed the goal line. Parilli led the Cats 80 yards to their next score as he passed the Jackets off their feet. His toss to Harry Jones decided the game. Jamerson brought Wildcat fans to their feet later with a 54-yard scoring run. Parilli passed to Fucci for the final touchdown.

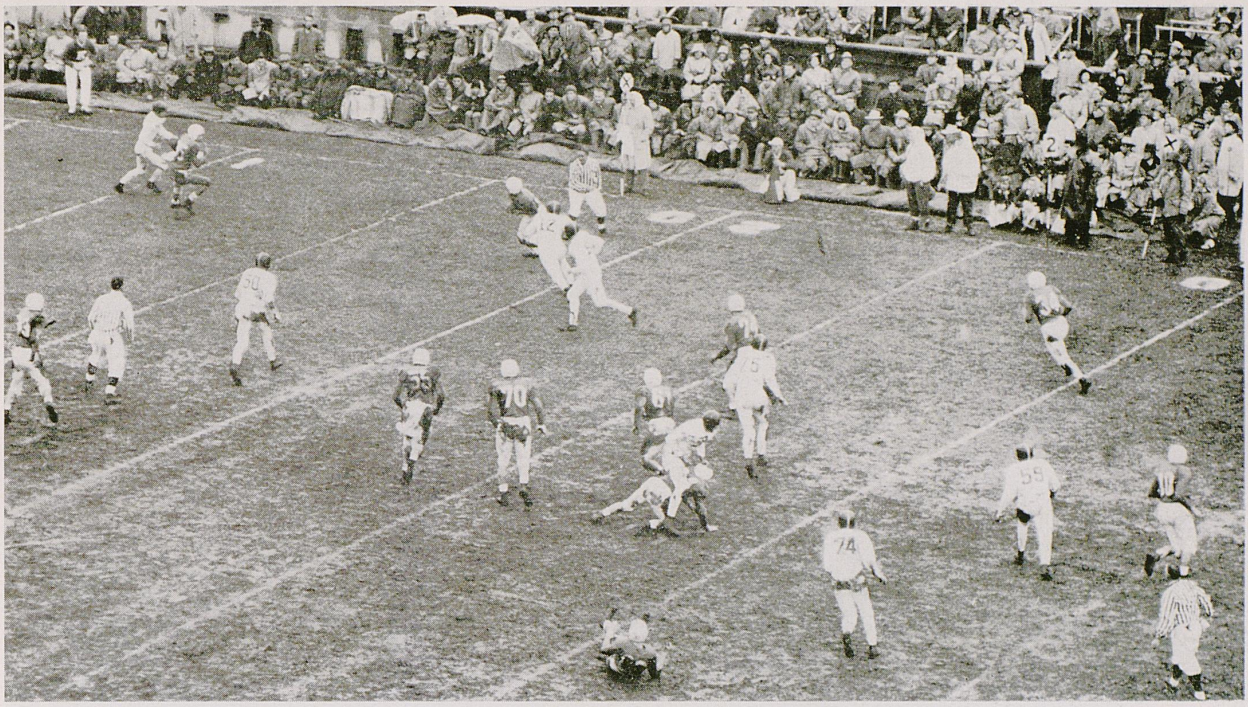

CATS FREEZE GATORS IN HOMECOMING WIN

Playing before 33,000 shivering homecoming fans, Kentucky put the Florida Gators on the short end of a 40-6 score for the eighth victory of the season. A supposedly powerful team, Florida never could cope with the attack of the Cats as they chalked their fourth conference win. Six men hit paydirt for the Blue. Captain Shorty Jamerson took an 11-yard pass from Parilli and ran 14 more for the first TD. Jamerson scored the second touchdown after a 64 yard march by ramming eight yards off tackle. Florida suddenly came to life with a long pass that narrowed the Cat margin to 12-6, but Emery Clark's nine-yard jaunt was good for another UK tally. A pass from Parilli to Zaranka, and long runs by Lawson and Harry Jones with four straight conversions by Gain boosted the Cat total to the final 40-6 mark.

CATS BEST MISSISSIPPI STATE

Kentucky's Wildcats were assured of two things when they beat Mississippi State by 48-21 for their fifth SEC victory. The team was certain of at least a tie for the championship and Babe Parilli tied a conference record when his three scoring passes ran his season total to 18. The game went scoreless for a quarter, then the Cats ran wild, notching four TD's in the second period. Clayton Webb accounted for a pair of scores, one running and another on a pass from the Babe. Fucci and Bruno caught the others of Parilli's trio of scoring passes.



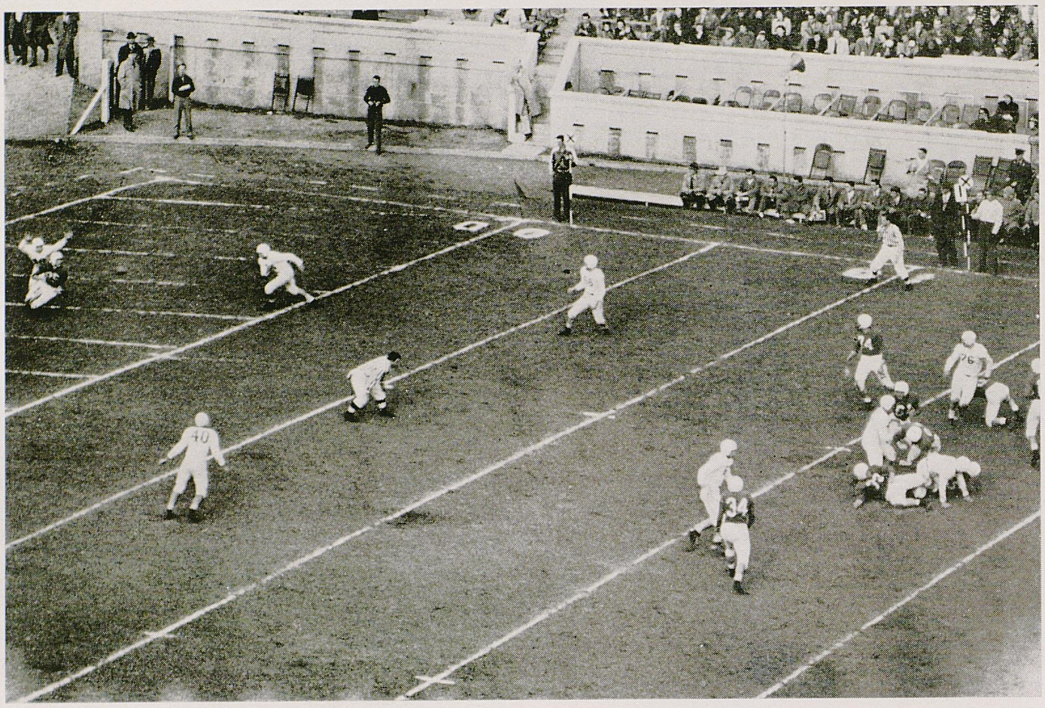

CATS WIN TITLE: PARILLI SETS RECORD

While the Cats were swamping North Dakota, 83-0, they "backed into" their first SEC football championship and records fell like leaves from autumn trees. Vanderbilt failed to cash-in on an opportunity to tie the Cats for the title, so Kentucky moved in. Parilli set a national record by completing his twenty-third scoring aerial. He eclipsed the season record of SEC touchdowns accounted for by a player running or passing, using his conference record-tying fifth scoring pass for the twenty-eighth TD. Al Bruno also tied an SEC mark for catching pay-dirt passes with four. Bob Gain missed breaking a record number of conversions, but did equal a conference mark of 10.

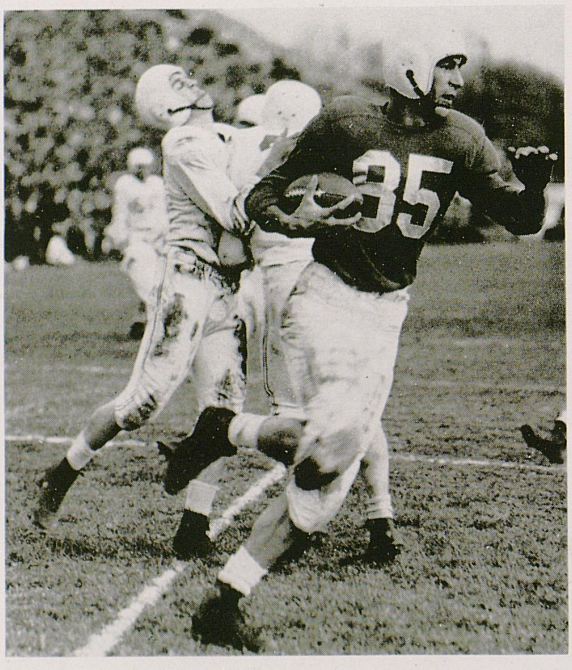

CATS LOSE TO TENNESSEE

Numbed by the freezing weather, fumbles cost the Wildcats an unbeaten record as Tennessee's Volunteers shaded Kentucky, 7-0, at Knoxville. A little luck, a penalty, and Hank Lauricella's good right arm beat the Blue team when the Vol tailback rifled a pass to Rechichar, who scored the only touchdown of the contest. Had the Cats been able to hold on to the ball, it might have been a different story, but as it was, Tennessee recovered eight of the nine Kentucky miscues and had the ground attack of the Blue completely bottled. Parilli, nevertheless, was stellar. He completed 14 of 31 passes for 150 yards.



THE CAPTAINS

Bob Gain and Shorty Jamerson were the first gridiron co-captains in the history of the University. The biggest and smallest of the Wildcat varsity respectively, they formed a potent one-two punch.

Working together they were the Cat conversion combination; Gain kicked 37 in 41 tries while Jamerson held. They tied an SEC record of 10 extra points in one game. Individually they were standouts within their own right.

Jamerson, a four-letter winner, was the team's leading scorer. He and Al Bruno were tied at the end of the regular season with Alabama's Al Lary, but Jamerson's record-tying pair of touchdowns in the Sugar Bowl on New Year's put him on top. An All-SEC choice in his junior year, Jamerson won the first annual leadership award given by radio station WHAS in Louisville. His hustle and team spirit were an inspiration and he was used as a first line defensive and offensive player during his Kentucky career. He distinguished himself by scoring in each of the three Wildcat post-season bowl appearances, the only UK player to accomplish the feat.

Gain, also a four-year man, was chosen on almost every All-American team chosen in 1950. He was picked the nation's outstanding lineman and was named to the SEC team as a tackle for the past two seasons. He well justified the nickname of "No-Gain" with his stellar defensive work. On offensive Bob was a tremendous asset. Many of the Wildcat scores were accomplished through the holes Big Bob opened in the oppositions' defensive lines. The tide of two games, North Texas and Georgia Tech, turned in the Cats' favor following blocked punts by Gain.

THE COACH

When rumors began to circulate at the end of Kentucky's 1950 record-breaking season that Coach Paul Bryant was leaving the Bluegrass for greener pastures, things were thrown into a turmoil.

After five years of supervision by the "Bear," UK had been elevated from the basement of the SEC to second place in '49 and undisputed conference leadership in '50. The many ardent followers of the Blue and White were well aware that the handsome former Alabama star had pulled the Cats to the championship by his own football genius. They weren't willing to entrust the job of maintaining that pace to anyone else.

The Wildcat record stood at 46 wins against 15 losses and three ties over Bryant's reign as coach. For a school heralded only as a basketball stronghold, Kentucky was finding wider horizons. Everyone wanted Paul Bryant to be as much a fixture of the state's athletic staff as Rupp-the-Entrepreneur.

When Bryant leaned his tremendous hulk on the speaker's rostrum during the welcome ceremonies for the victorious Sugar Bowl team and 'lowed he'd be around "for a long time to come," Memorial Coliseum rocked with an ovation that sounded like the discharge of another A-bomb. Taking Bryant at his word, President Donovan later signed him to a Kentucky contract good until 1962.

Coach Bryant came to this school with the determination to put the Wildcats on the top of the heap in five years. The statistics record his success. He told Mr. Zatarain of the Sugar Bowl Committee that he and his Cat team would win the New Orleans classic. They did. As Dr. Donovan put it, "Coach Bryant is a man of his word." Amen, we say,—Amen!



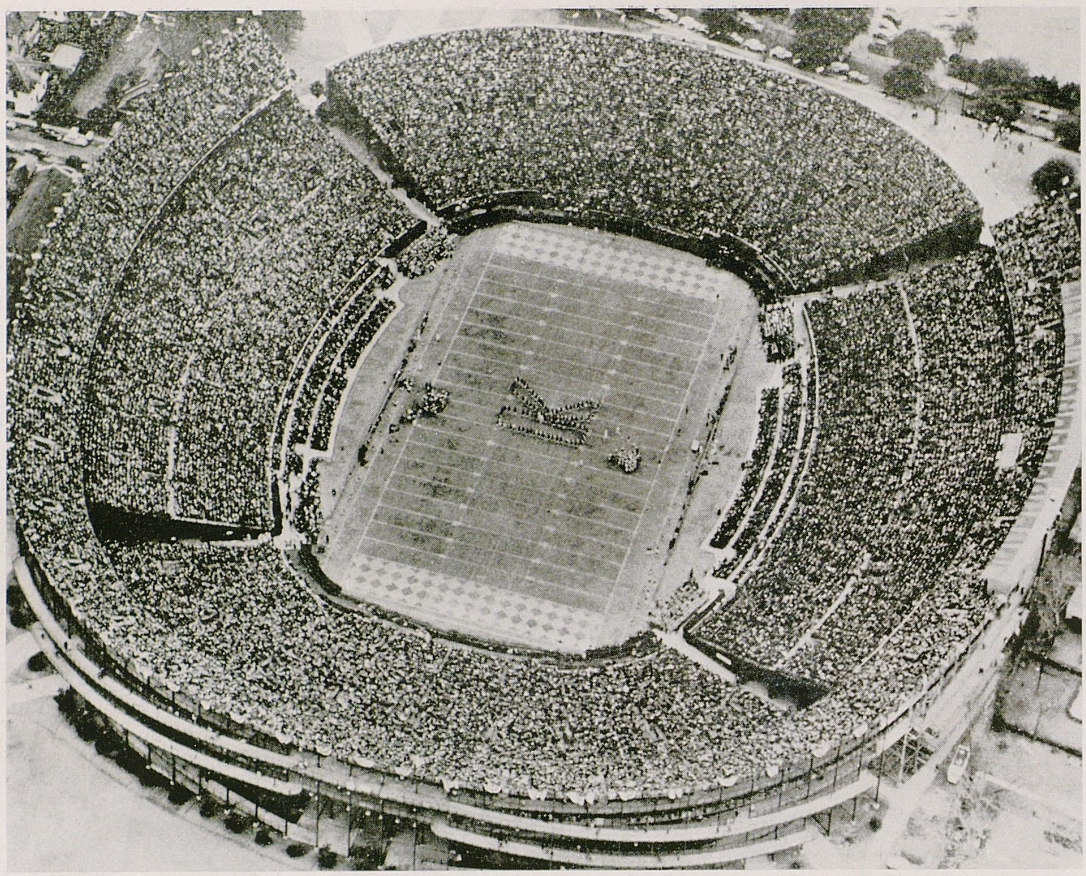

Tulane Stadium — The Sugar Bowl

THE SUGAR BOWL TRIUMPH

Before the 1951 Sugar Bowl Classic, a New Orleans newspaper predicted that a lot of Kentucky money would go back to Oklahoma after the game. They didn't give the Cats much chance against the top-rated Sooners.

When the scrap actually got underway, it looked like the nation's writers had reversed things in ranking the Cats below Oklahoma. After the first set of plays, the Kentucky line began to show the Red team how to play the game of football.

Then All-American Babe Parilli began to unravel a series of plays that brought the 90,000-odd spectators to rigid attention. Kentucky fans were brought to their feet, amazed, but deliriously happy when Parilli spotted Shorty Jamerson in th Sooner end-zone and unloaded one of his bullet passes. Jamerson, covered by two Oklahoma receivers, jumped high into the air and came down with the pigskin clutched tightly in his arms.

Another pass set up Kentucky's second score. Parilli heaved a long one to Al Bruno in the second quarter of the game. Bruno was pulled down only a foot short of the goal line by Oklahoma's Jack Lockett. On the next play, Jamerson counted the winning touchdown on a line buck. Gain's extra point completed Kentucky's total of 13.

In perhaps the longest second half (or so it seemed) in Kentucky history, the Cats succeeded in protecting their lead despite a determined bunch of Sooners. They scored once, on a pass in the last half, but Kentucky took home the trophy.

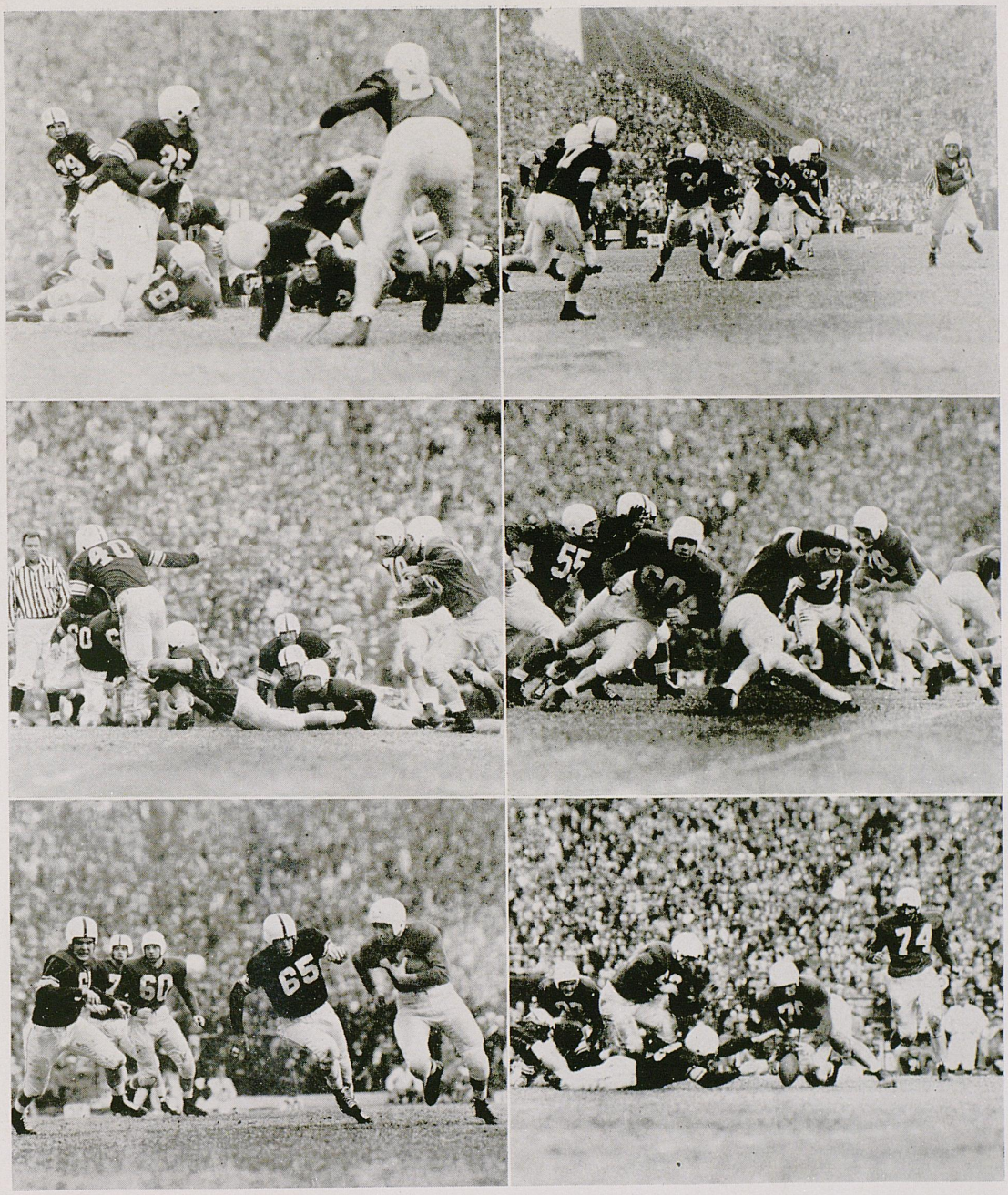

Upper left—Billy Vessels—O—(35) gets off a short gain in the second quarter. Ben Zaranka—K—(80) moves in to make the tackle despite an Oklahoma blocker. Upper right—Kentucky's Leskovar skirts Oklahoma's left end as Gene Donaldson (64) leads the way. Center left—Wannamaker stops Leon Heath, Sooner All-American. Gain (70) and Mackenzie (75) give chase. Center right—Rogers (55) and James (60) of the Wildcats open a hole for Shorty Jamerson (with ball). Lower left—Parilli decides to run for a change. Oklahoma's McNabb (65) and Smith (61) pursue as James of Kentucky (60) looks down field. Lower right — Bob Gain pounces on a Sooner fumble. Oklahoma fumbled five times, Kentucky recovered all.



Upper left—The coaches ride a Lexington fire truck in a parade prior to team's departure for the Sugar Bowl camp. Upper right—Pat James and Jim Mackenzie enjoy airliner food enroute to New Orleans. Center left—Jamerson presented with a gift at Lexington Chamber of Commerce Christmas ceremonies at the airport. Center right—Baldwin, Netoskie, Lukawski, Zaranka, and party after the victory in New Orleans. Lower left—The team rides through downtown Lexington, honored before the trip. Lower right—Gov. Lawrence Wetherby presents Jamerson with the certificates making him and his mates Kentucky Colonels in welcome ceremonies.

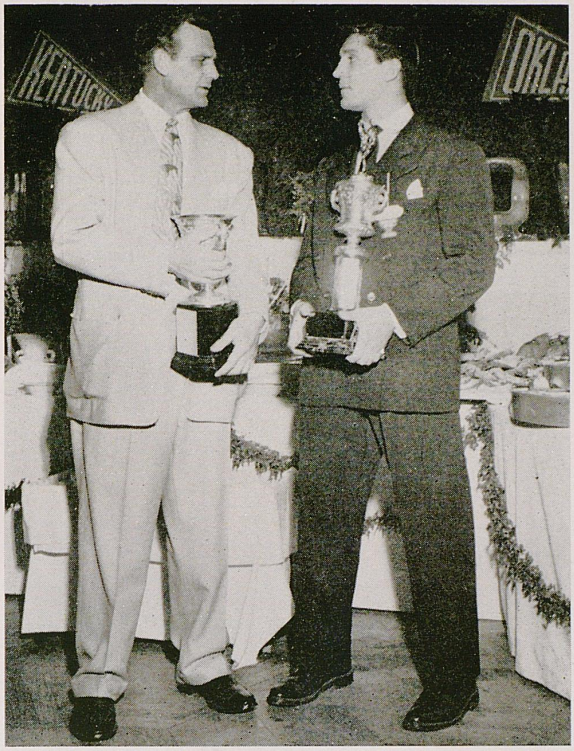

Coach Paul Bryant, winner of the Sugar Bowl trophy, congratulates Walt Yowarsky at the banquet following the Wildcats' resounding victory in New Orleans for being chosen for the Miller trophy.

The Warren V. Miller Memorial award is given each year to the outstanding player in the Sugar Bowl. In the 1951 battle, Kentucky's Yowarsky was voted the award for his stellar defensive performance.

It was Coach Bryant's strategy to stop the Oklahoma split-T formation attack by jamming a defensive end into the Sooner backfield to cause fumbles. Yowarsky jammed and Oklahoma fumbled. The Sooners dropped the ball five times during the afternoon, mainly because they were rushed so effectively by Yowarsky.

Walt ordinarily played tackle, but that afternoon he looked professional in stopping Oklahoma's deceptive lateralling, playing from the unfamiliar end position. He turned the tide of the game when he charged through and recovered the Oklahomans' first bobble. It set up the first Kentucky score.



Big Bob Gain, 235 pounds of All-American tackle, is shown at left being congratulated for winning the John B. Outland Award, awarded yearly to the country's outstanding tackle or guard. Shaking hands with the Wierton, W.Va., star is Wilford Smith of the Chicago Tribune sports staff. The Outland award is presented by the Football Writers Association.

A. B. Nicholas of the Sugar Bowl Committee helps to hold the enormous plaque. For Gain it was just a climax for four years of outstanding service to the Wildcat gridiron teams. He was chosen before the 1950 season began as the nation's top-ranking lineman.

Never was there a doubt in the minds of those who watched the imposing hulk wearing number 70 storm through to horse-collar an opposing backfield man time after time that Bob Gain was the man for the position. He not only could block and tackle, but excelled in place kicking. He was an all-around team man.

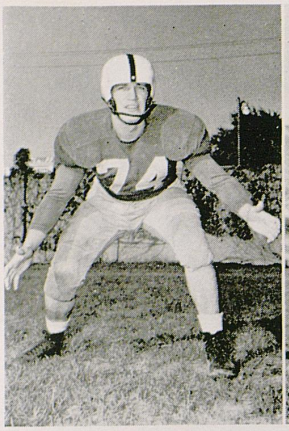

WALT YOWARSKY
Miller Award



BILL WANNAMAKER
All-SEC guard

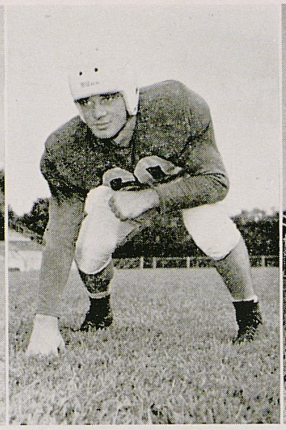

PAT JAMES
Most underrated



BOB GAIN
All-American

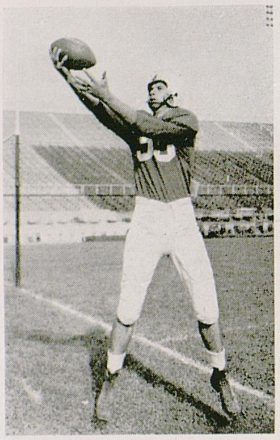

BEN ZARANKA
Varsity end

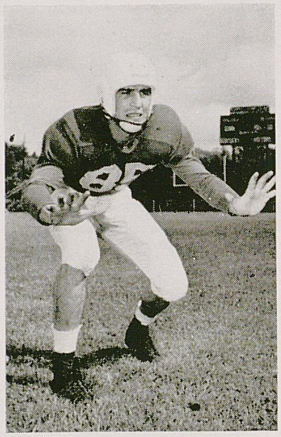

AL BRUNO
A high scorer

BILL LESKOVAR
Bruising fullback



VITO PARILLI
All-American



SHORTY JAMERSON
Leadership award

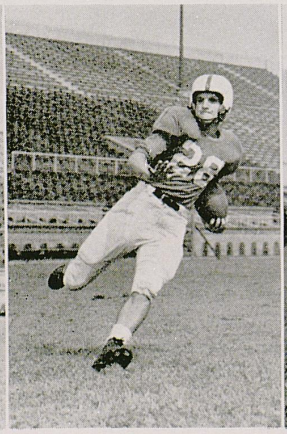

CLAYTON WEBB
Varsity halfback



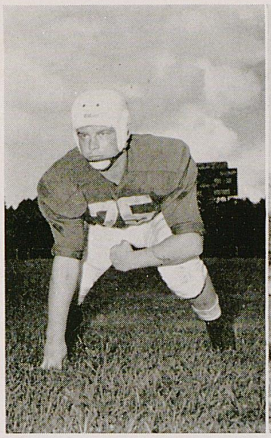

JIM MACKENZIE
Defensive tackle

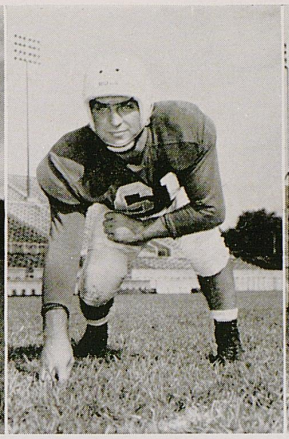

JOHN IGNARSKI
Junior guard

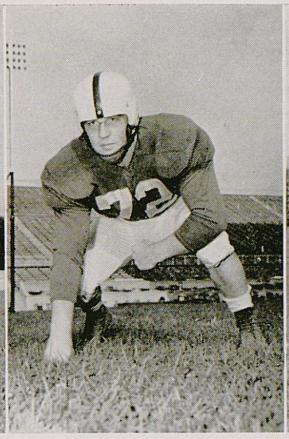

GENE DONALDSON
All-SEC Soph

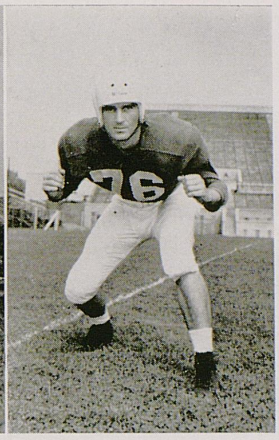

WENDELL VANCE
Defensive tackle

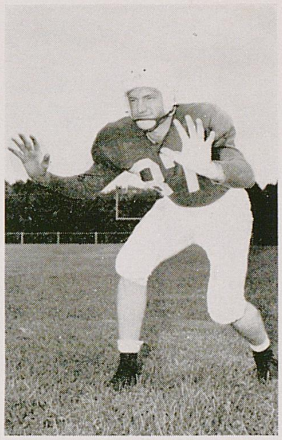

CHARLES McCLENDON
Defensive end

JOHN NETOSKIE
Defensive end

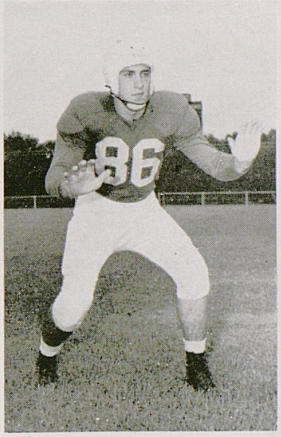

HAROLD WOODDELL
Line-backer

DICK MARTIN
Best scholar

ED HAMILTON
Defensive half

BILL SCHAFFNIT
Line-backer

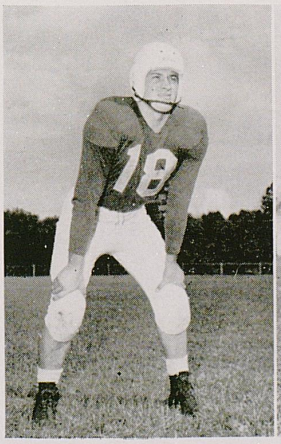

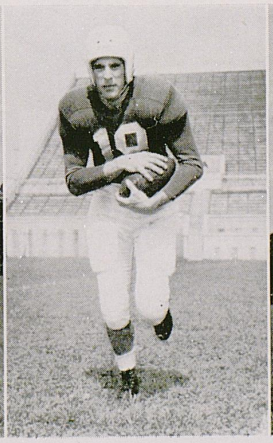

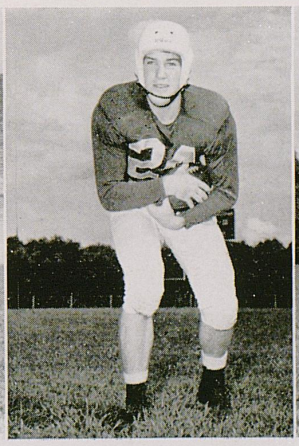

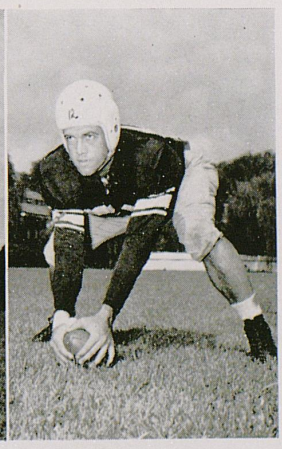

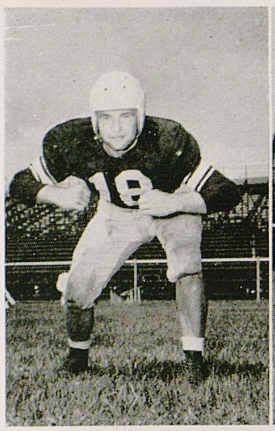

CHET LUKAWSKI
Reserve tackle

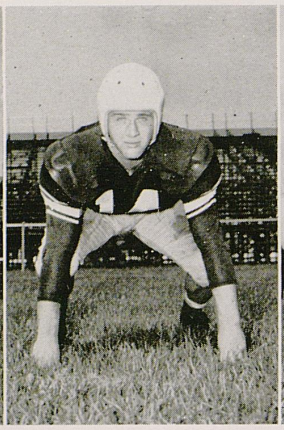

BILL CONDE
Backed line

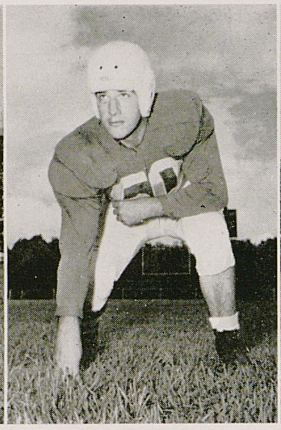

BILL DAWSON
Senior guard



FRANK FULLER
Steady hustler

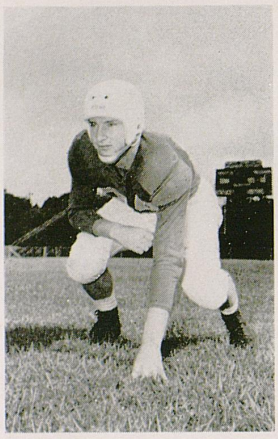

BOB FRY
Soph end

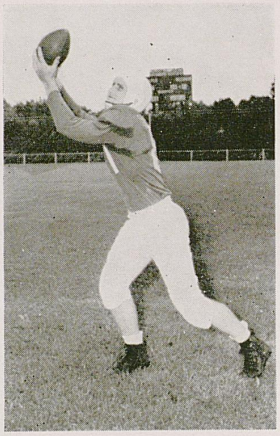

JOHN GRIGGS
End and center

PAUL JONES
Kickoff quarterback

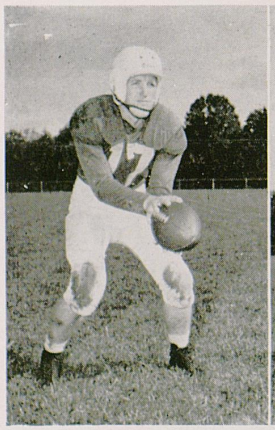

ED KOZLOWSKI
Soph fullback

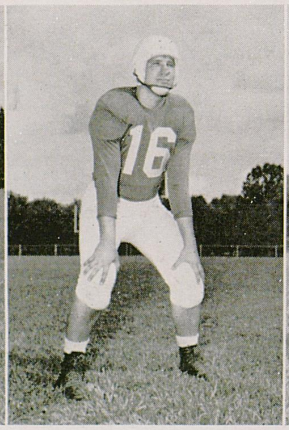

BOBBY BROOKS
Safety man

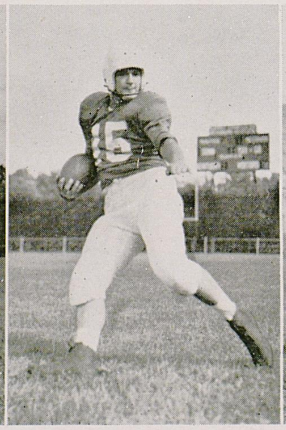

BILL FARLEY
No. 2 quarterback

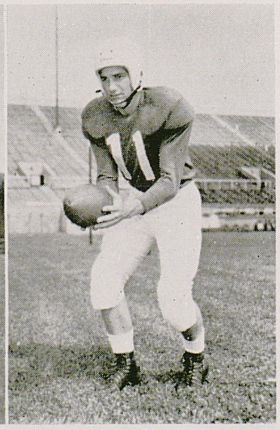

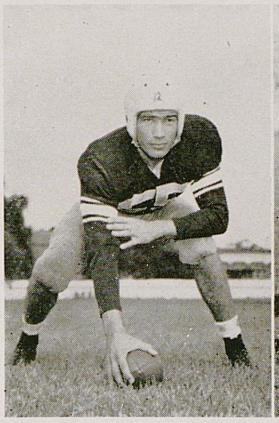

HARRY ROGERS
Offensive center

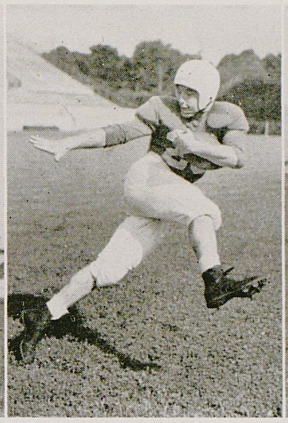

EMERY CLARK
Safety man



CLIFF LAWSON
Fast fullback

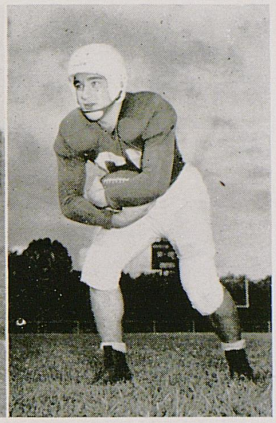

JOHN BRAINARD
Lost to Navy



DOM FUCCI
Most valuable senior

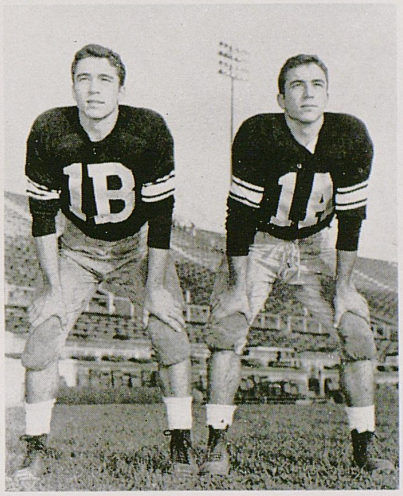

LARRY AND HARRY
The Jones boys

ALLEN HAMILTON
Senior guard

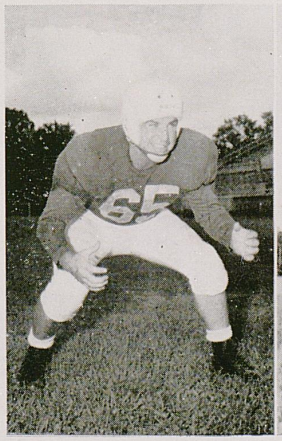

JOHN BALDWIN
Tackle prospect

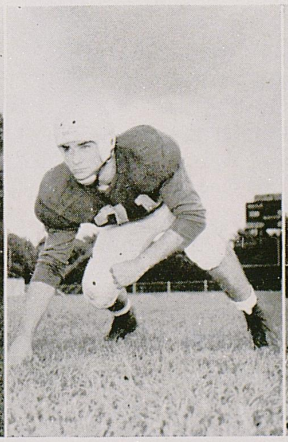

DOUG MOSELEY
Top center

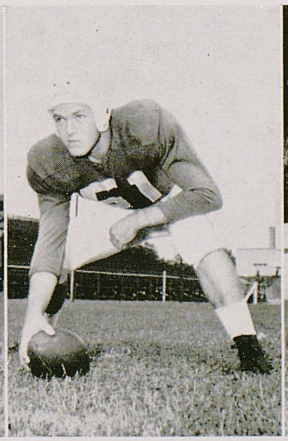

BOB POPE
Senior tackle





COACH ADOLPH F. RUPP

Pictured above is the best college basketball coach in the world. Maybe that's a strong statement, but Coach Adolph F. Rupp of Kentucky's basketballing Wildcats has the records to prove it.

Through his twenty-first season as the mentor of Kentucky hardwood teams, Rupp has compiled a coaching record of 98 consecutive home victories and the highest winning percentage of any college in the United States during that time.

In that score-plus-one of years his teams have captured 438 wins (not including the '51 NCAA tourney) against only 79 losses. That figure includes 17 major tournaments, in which his teams registered 76 triumphs and a meager 18 reversals.

Those trophies (above) are his 1950 collection, including coach of the year and an award from the Sugar Bowl Committee for his outstanding contribution to their basketball tournament.

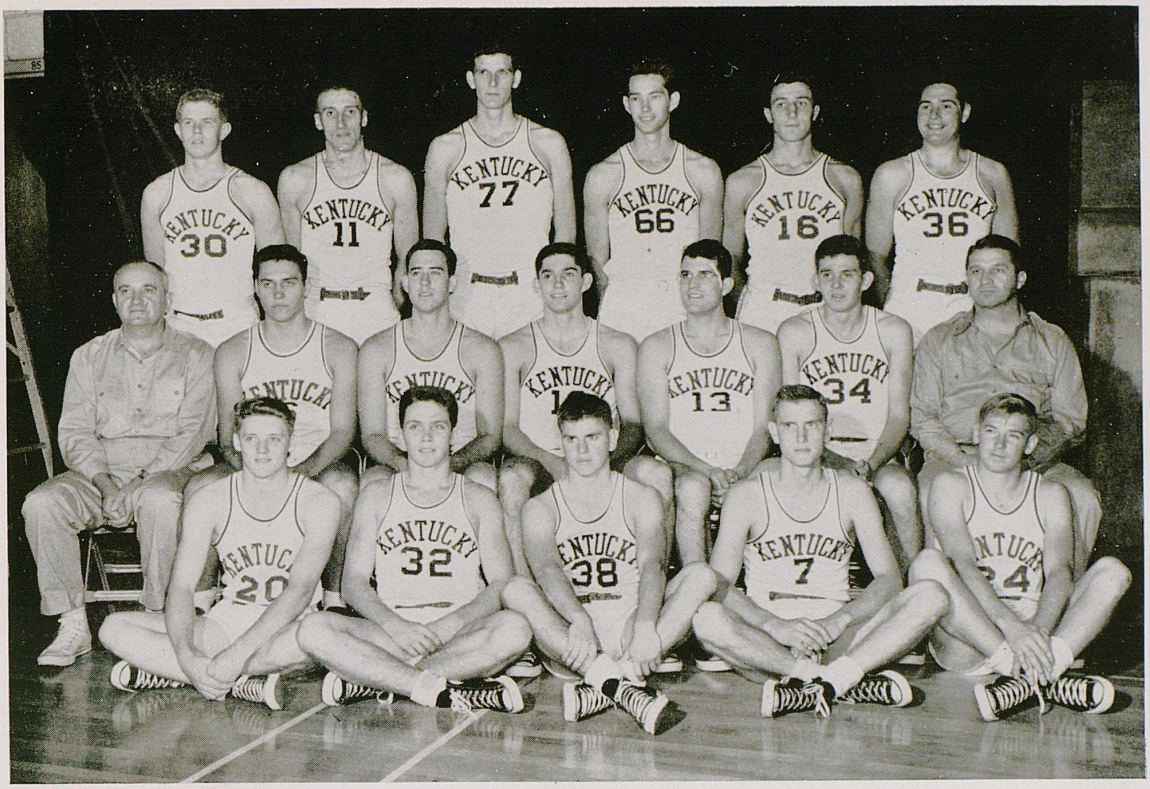

Standing—Ramsey, Linville, Spivey, Layne, Tsioropoulos, Morgan. Seated— Coach Rupp, Hagan, Newton, Hirsch, Lansaw, Price, and Asst. Coach Lancaster. Below—Castle, Whitaker, Watson, Strong, and Riddle.

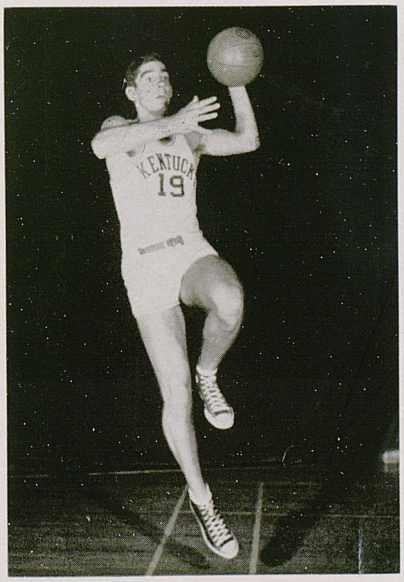

WALTER HIRSCH
Captain and forward

Basketball 1950-'51

NCAA Champions

Voted the best team during the season by the writers and coaches over the nation, Kentucky took its pick of the post-season tournaments, the NCAA, and justified its position by beating Kansas State, 68-58, in the finals held in Minneapolis, Minn.

For the eighth straight year the Wildcats were champs of the Southeastern Conference. They set a record for league wins in a season, posting a perfect 14 win, no loss mark. At the season's end their record was 32 victories and only two losses.

Bill Spivey, the towering center, was chosen the outstanding collegiate basketball player in the country by several All-American polls. Frank Ramsey, sophomore guard, won enough votes to make the third team All-American picks and his running mate, Bobby Watson, as well as forwards Shelby Linville and Captain Walt Hirsch won honorable mention.

By adding the basketball title to their football crown, the Cats became the first team in SEC history to hold both at the same time.



BOBBY WATSON
All-SEC guard



BILL SPIVEY
All-American center

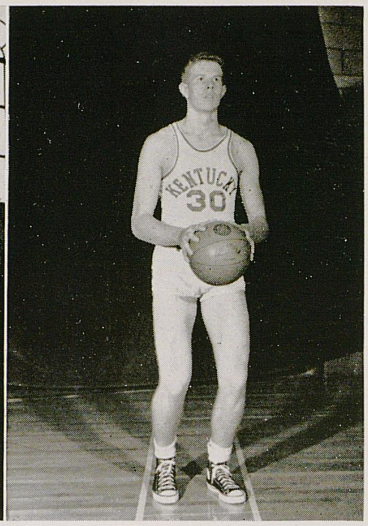

FRANK RAMSEY
Third team All-American

SHELBY LINVILLE
Honorable Mention-All-American

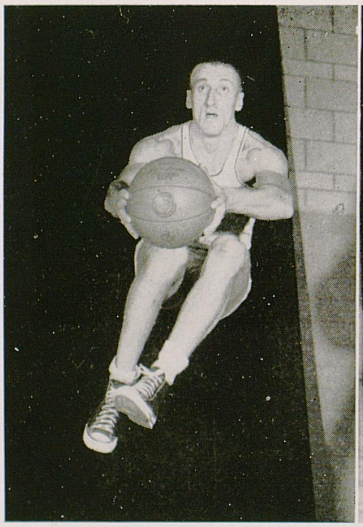

CLIFF HAGAN
Heralded soph star

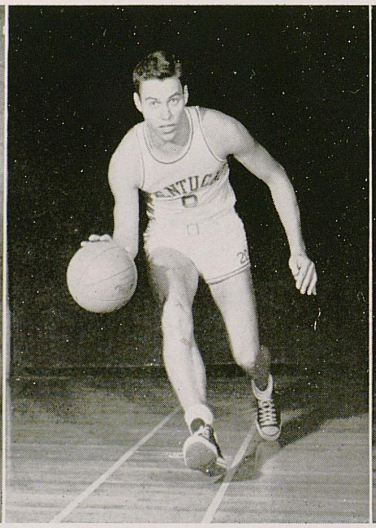

SKIPPY WHITAKER
Speedy guard



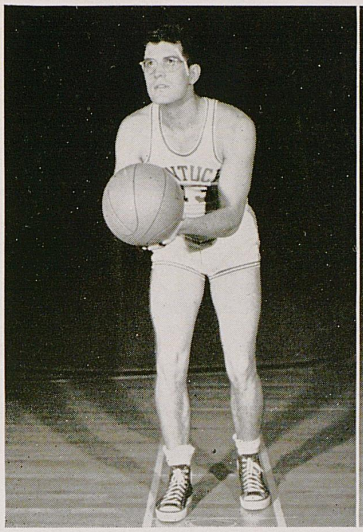

PAUL LANSAW
Transfer standout



LOU TSIOROPOULOS
Lithe rebounder

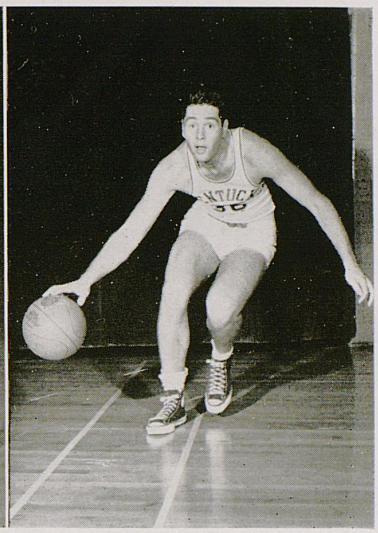

REED MORGAN
One-hand shot

ROGER LAYNE
Senior center

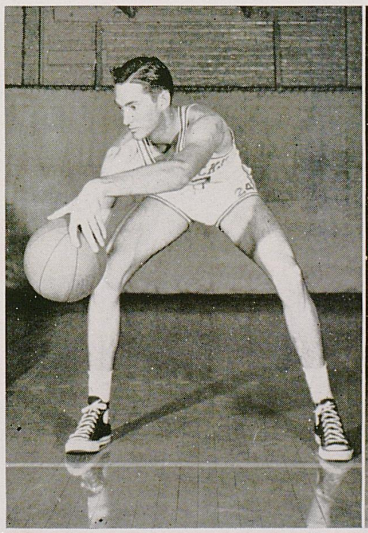

DWIGHT PRICE
Strong reserve

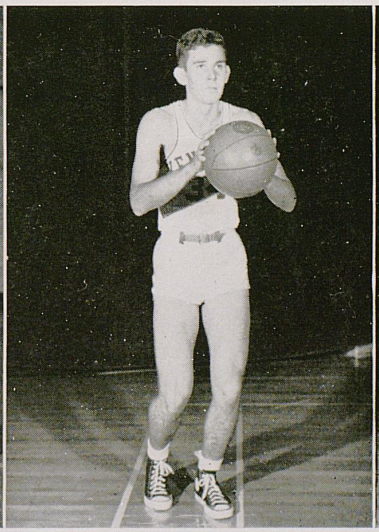

C. M. NEWTON
Junior guard

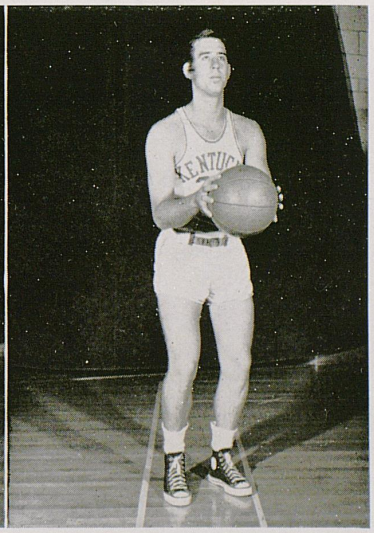

The Wildcats got off to a fast start in Memorial Coliseum as they took West Texas State, 73-43. It was the eighty-fifth consecutive home victory for Kentucky and the first in the new field house.

Shelby Linville had the honor of making the first Kentucky goal, a side shot after 40 seconds had elapsed in the game. Bill Spivey's 18 points vanned the Cat attack.

In the dedicatory game against Purdue, the Cats downed their Indiana cousins, 70-52. It was an easy victory for Kentucky as Bill Spivey dumped in 19 points.

Xavier University was the third victim of the Cat team as they travelled to the Queen City of Cincinnati to win, 67-56. Spivey was high scorer again with 23. Hirsch had 14 points.

During the Christmas holidays, Coach Rupp played gracious host to his former mentor, Phog Allen, and to the Kansas Jayhawks. Kentucky drew notice nationally as they beat Kansas soundly, 68-39. Spivey was the game's standout as he throttled his All-American center rival, Clyde Lovellette, and scored 21 points for high point honors.

Another nationally-ranked team, St. John's of Brooklyn, fell victim to the Cats in New York in the next game. When the Redmen left the floor after the game, they were on the short end of a 43-37 score.

Then the Cats went to New Orleans to defend their Sugar Bowl title. In the first game St. Louis U. upset the Blue, 44-43, in an overtime period. The Billikins came from behind late in the game to upset favored Kentucky. The Cats regained their equilibrium against Syracuse in the consolation game in winning 69-59.

Auburn journeyed to the Coliseum to become the Cats' second conference victims by 79-35 as Spivey hit for 18 points.

Little Bob Watson cooled DePaul's Bato Govedarica in the next Kentucky outing and scored 17 markers while holding his man to five. The score: 63-55. It was another impressive win for the Blue as it returned to form.

Alabama became the tenth victim of the Cats as Watson was on again, scoring 20 points in the 65-48 victory.

Notre Dame got it in their Irish necks from Kentucky as the Cats won going away, 69-44. This time it was Frank Ramsey in the fore as the sophomore tallied 19 points.

Somewhat atoning for the football team's loss to the Vols, the basketballers routed Tennessee at Knoxville, 70-45. Also, they thumped Georgia Tech in the second of the pair of road games, 82-61.

During the school lull between semesters, the Cats toured the Southland on a five-game road trip. They warmed up against Vanderbilt by dumping the Commodores, 74-49, in Nashville. The game marked the first appearance of Cliff Hagan, the heralded sophomore forward, who notched 13 points. Captain Walt Hirsch was the leading scorer with 17 points.

Against Tulane two nights later they set two SEC records in swamping the Greenies, 104-68. It was the highest total ever amassed in both field goals (they hit 43 of them) and total points. The Mutt and Jeff combination, Bill Spivey and Bob Watson, scored over half of Kentucky's points; Watson had 25 and Spivey had 27.

Louisiana State, victim by 81-59, and Mississippi State, 80-60 loser, were the eight and ninth Cat victories in the SEC.

Winding up the trip in Owensboro's Sport Center, Kentucky was paced by native sons as the Cats outclassed Ole Miss, 83-39. Watson, playing in his home town, and Ramsey, the Madisonville ace, shared the lead with 20 points apiece. Hagan, another Owensboroan, had 13 points.

Bobby Watson (38) watches as Walt Hirsch dribbles around a Kansas defender for a close-in shot. Hirsch's ability to drive toward the basket, then stop and shoot quickly or pass the ball to an open teammate gave Kentucky's opposition fits.

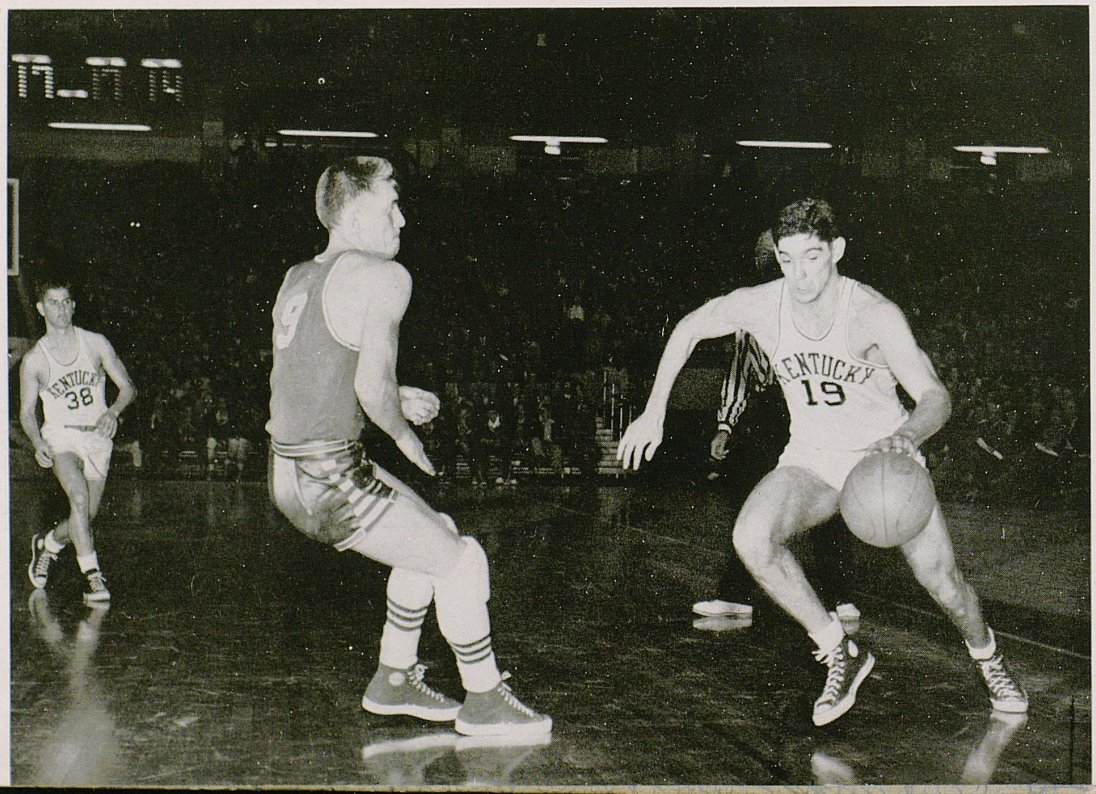

Returning home, the Cats took victory number two from Georgia Tech, 75-42. It was the nineteenth season victory for Kentucky and their eleventh conference triumph.

In a return match, Kentucky finally pulled away from Xavier and their double-pivot offense as Bill Spivey set a record and tied a second. The Cats won handily after a close first half, 78-51. Spivey's 40 points tied his own SEC record of the most points scored by a single player in a game and broke Jim Line's 1949 mark of 37 points against a non-conference opponent (Indiana Central).

Tennessee bowed again to Kentucky in the Coliseum, this time by 86-61. The game clinched UK's eighth consecutive SEC crown as Bill Spivey led the Cats with 29 points on 11 fielders and seven free throws.

DePaul gave Kentucky a hard time in Chicago before succumbing, 60-57. The Cats lost an early lead and couldn't regain it until there were only minutes to go in the game. Shelby Linville was the big gun in Kentucky's second half stand, during which he scored 11 points. Spivey was high with 23 points.

A pair of home-court SEC wins closed the regular season for Kentucky as Georgia went down 88-31 and Vanderbilt lost to the Cats, 89-51.

Hurt by ill health and ill fortune in the final game of the SEC eliminations at Louisville, Kentucky lost its first conference tournament in eight years. Vanderbilt, the team Kentucky had handily beaten twice during the season, turned the upset trick, 57-61. The second loss of the year for the Cats, it was in the final game of the tourney.

By a change in rules this year, the conference championship was determined by the most games won on a percentage basis. Thus the Cats were still the champions. Their fourteen SEC wins set a record for the league, breaking the mark set by Kentucky's Fabulous Five in their last year here.

Before their loss to Vandy, the Blue team had romped unchecked past Mississippi State (92-70), Auburn (84-54), and Georgia Tech (82-56). Chosen on the all-tournament team were: Frank Ramsey, Bill Spivey, and Captain Walt Hirsch to the varsity lineup and Cliff Hagan to the second five.

It remained for a post season warm-up game with Loyola of Chicago to set the Coliseum floor record for the varsity Wildcats. Intended to be a stiff workout to prepare for the NCAA playoffs, the game turned into a rout of Loyola, 97-61. Spivey scored 21 points to lead his teammates and Cliff Hagan followed him closely with 20. Hagan moved into the starting lineup for the first time in that game to replace Walt Hirsch, who was declared ineligible to compete in the NCAA because this was his fourth year of varsity ball.

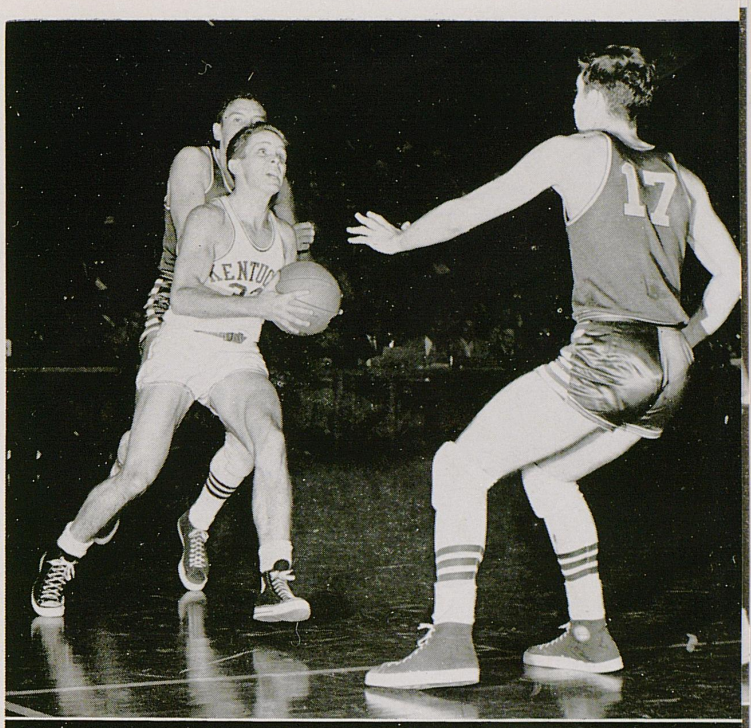



Above—Whitaker eyes the basket as he drives for a lay-up shot in Kentucky's game with Kansas. Below—Bill Spivey bottles up Kansas' Clyde Lovellette in the Wildcats' resounding win at the Coliseum.

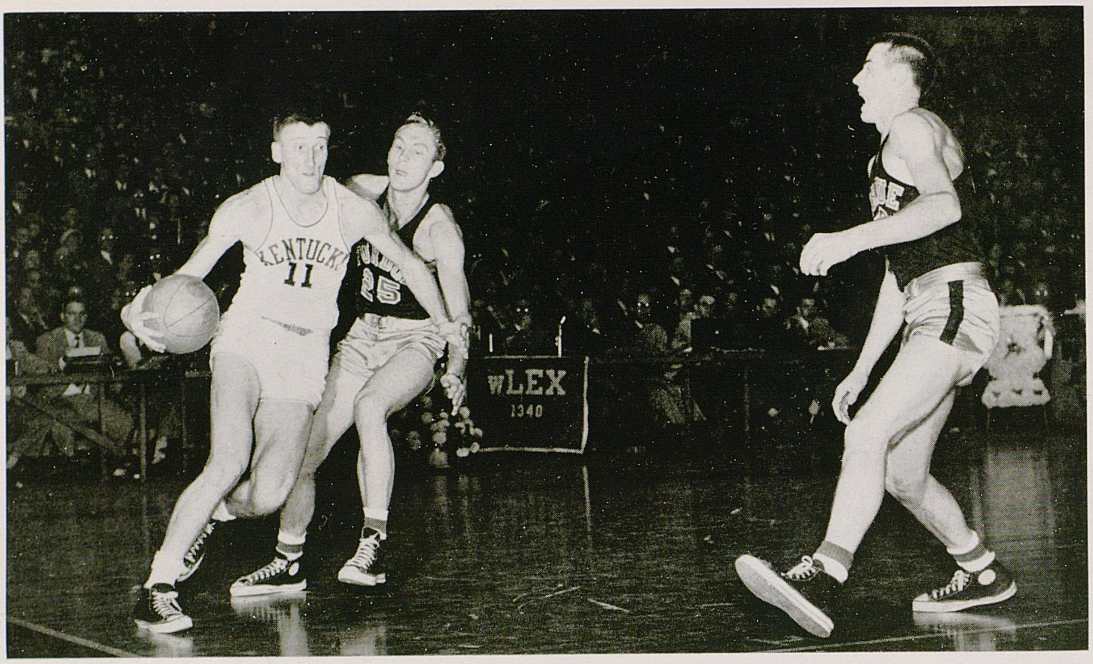

Shelby Linville retrieves the ball in the Wildcat-Purdue game which dedicated Memorial Coliseum. His "save" set up another score despite the efforts of Boilermaker players to stop him.

Bobby Watson drives for a jump shot from the left side of the offensive court. The little guard made the shot to stretch Kentucky's lead to 60-41 in the second half of the Purdue game.

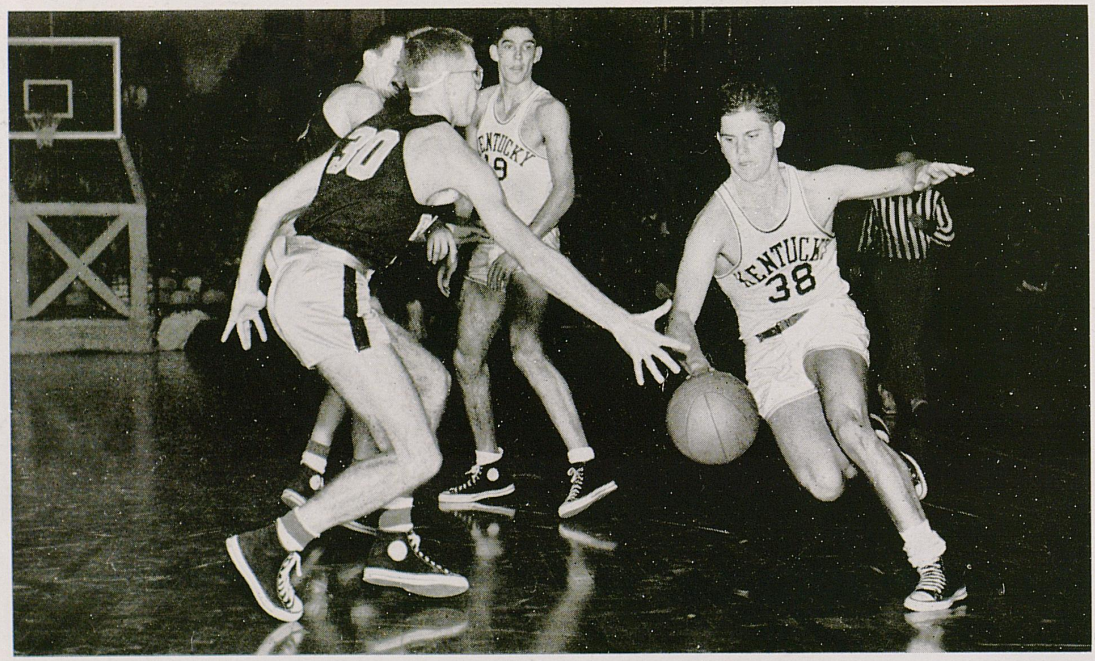

In the first game of the NCAA playoffs at Raleigh, N.C., the Cats pulled one out of the fire as they beat the University of Louisville, 79-68. The Cardinals fronted Kentucky at one point in the game by a five-point margin, but thanks to the clutch play of Shelby Linville and the relief work of Skippy Whitaker, the Cats were able to advance to the New York area playoffs.

Linville scored 22 points and Whitaker 16 to lead the Cat team. Kentucky was hurt seriously by fouls called on them, losing Spivey and Linville with five personals, and being generally hampered by close officiating.

In the Eastern Regional playoffs at New York, Kentucky finally pulled away from St. John's of Brooklyn to win by 59-43. In the last five minutes of the game the Cats held the Redmen scoreless while tabulating 16 points themselves.

Watson, Spivey, Linville, and Whitaker caught fire to stave-off a St. John's rally as they scored six consecutive baskets in those closing minutes.

Two nights later Kentucky faced Illinois, the Big Ten champ, in the finals of the Eastern division and emerged victor once more, this time by a score of 76-74. The Cats were forced to come from behind in the final 18 seconds of the game as Linville scored two strategic points. Spivey counted 28 markers before going out on fouls. The Illini had their chance to win in those waning minutes but muffed several chances to upset the favored Blue team.

Moving to Minneapolis for the championship game of the NCAA, facing another set of Wildcats from Kansas State, Kentucky was in the unfamiliar position of underdog.

Just as their cousins on the gridiron rose up to smack Oklahoma in the Sugar Bowl, the basketballers from the Bluegrass annexed the title in question while awestruck dopesters rechecked their calculations. When the shooting was all over, Kentucky had beaten Kansas State, 68-58, behind Spivey's 21 points.

It was the third NCAA championship in history for the Wildcats, and a mighty sweet one at that.

Not counting the NCAA, Bill Spivey was sure to be the top point-getter for Kentucky. He led the SEC scoring race throughout the season and he had 563 points in 29 games for an average of 19.4 per contest.

Bobby Watson was the second man in the scoring race with 317 points for a 30-game average of 10.5 per game. Following in order were Frank Ramsey with 302, Shelby Linville with 301, and Walt Hirsch with 274. Cliff Hagan was the high scorer among the substitutes with a healthy 153-point total, though he played in only half of the Cat games, becoming eligible at mid-season.

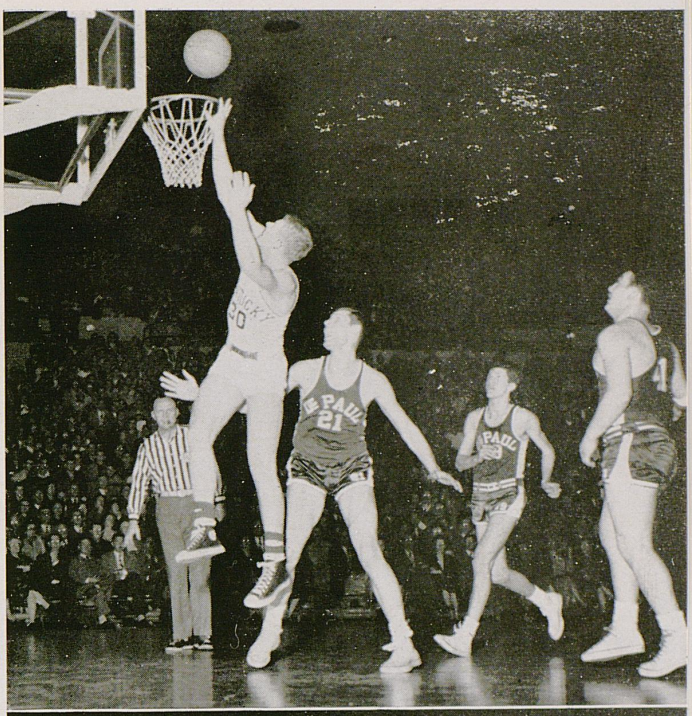

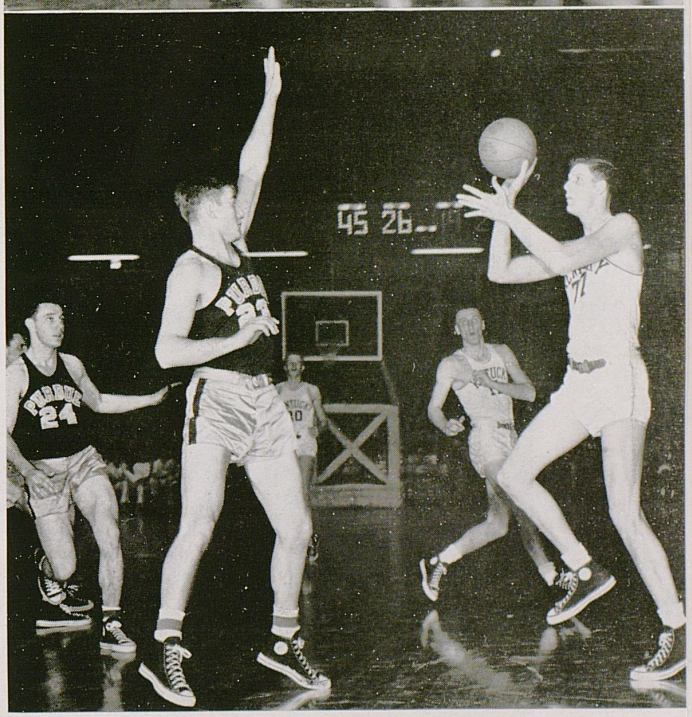

Above—Frank Ramsey dunks in two points as the Wildcats down the highly regarded DePaul Blue Demons. His driving style won him a spot on Kentucky's great team. Below—Spivey hits a long one-hander.

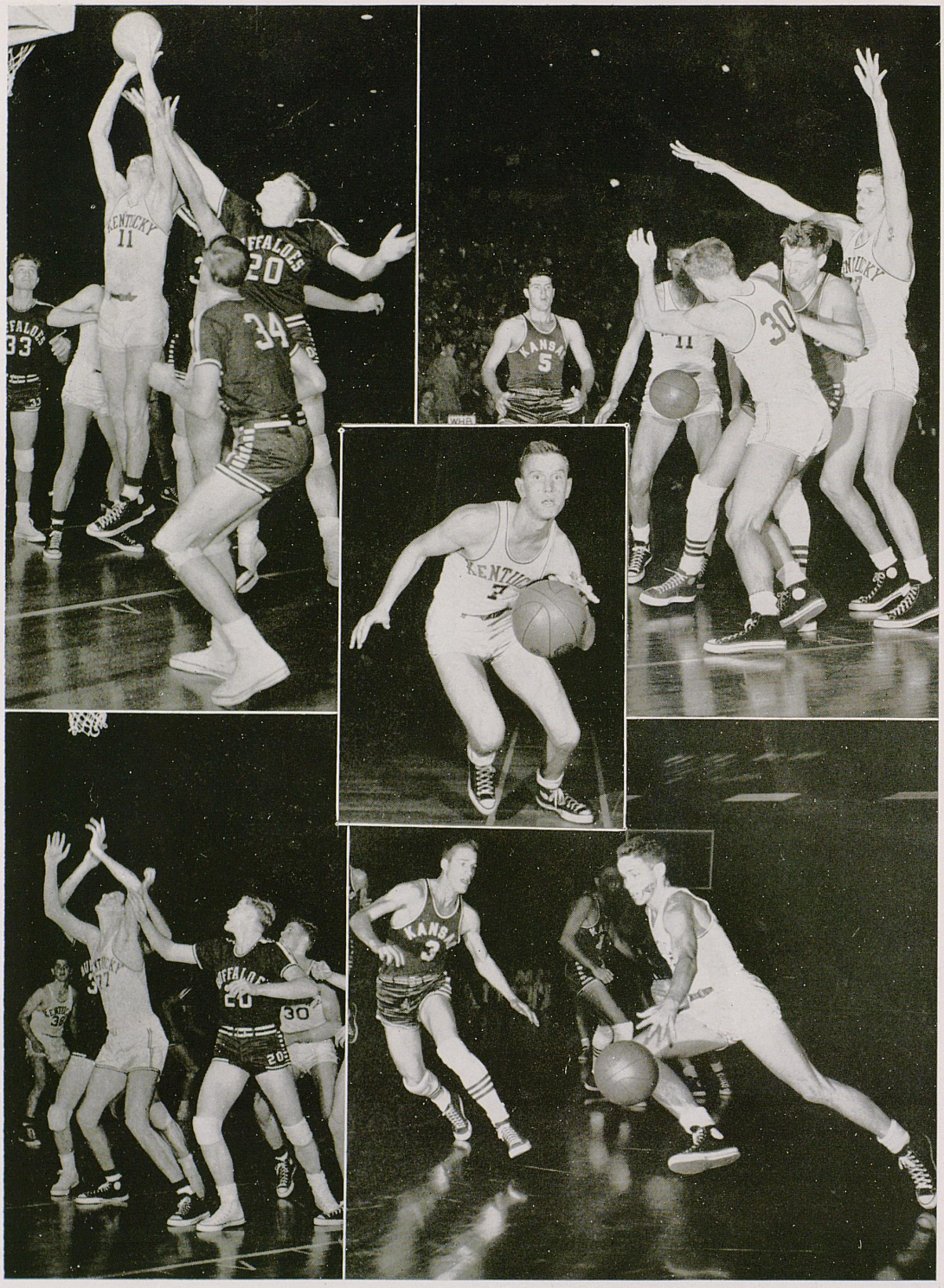



Standing—Coach Scott Breckinridge, Charles Mitchell, Bob O'Nan, Tom Prather, Ed Sternbergs, Alan Soloman, captain. Bottom—Paul Wright, Bill Seiller, Dick Wohlstein, and Bill Disney.



THE THREE MUSKETEERS—Jim Ryan, Dick Wohlstein, and Captain Alan Soloman, who entered the state AAU tournament.

1950 Fencing Team

Kentucky's fencing team faced its toughest schedule since their reorganization in 1947 and came through in commendable style, winning seven matches while losing four and placing 24th out of 35 competing schools in the national intercollegiate fencing matches at Detroit.

The Wildcats wielded a mean cutlass in beating North Carolina, 20-7; North Carolina State, 22-5; and Louisville twice, 19½ to 7½ and 14-3. Coach Scott Breckinridge's charges defeated Vanderbilt, 10-6 and 9-7, and avenged an earlier season setback at the hand of Cincinnati, 16-11. The Cats dropped matches to Illinois, 18-9; Notre Dame, 25-2; and two heartbreaking setbacks by the identical score of 14½ to 12½ to Virginia and Cincinnati.

Coach Breckinridge built his 1951 fencing team around last year's lettermen: Captain Alan Soloman, Doug Brown, Sid Neal, and Bob Southall; along with experienced Dick Wohlstein, Charles Mitchell, Bob O'Nan, and Paul Wright. His hopes for the future are in the hands of Bill Disney, Bernie Silvers, Ted Dunn, Ed Sternbergs and Bill Seiller up from the freshman squad.



1950 BASEBALL WILDCATS

First row—Strong, Hatchett, Newton, Wiseman, and Al MacLeod. Second row—Clegg, Moseley, Parilli, Whisman, Stough, Yessin, Turner, and Hirsch. Third row—Cummins, Hamilton, Stille, Zaranka, Fucci, Smithers, and Manager Burnett.



Ben Zaranka, Cat slugger, takes a hefty swing at the ball in a season game at Stoll Field. The lanky outfielder was one of the top hitters and base runners on the team.

Eastern Division SEC Champs

The Wildcats opened their 1950 baseball season by dropping a pair of close decisions to the Georgia Bulldogs, 5-2 and 6-4. Then following the addition of UK footballers Dom Fucci, Allen Hamilton, Ben Zaranka, Doug Moseley, and Babe Parilli the Cat nine proceeded to run up a win streak of 14 in a row.

Coach Frank Moseley's charges started their streak by taking two games from Georgia Tech, 10-6 and 14-9. Wiseman and Hirsch chalked up their first victories of the season. Frank Tucci held Cincinnati in check as U.K. gained an 8-6 decision over the Bearcats.

The Wildcats ran their winning streak to five as Bob Hatchett coasted to a 14-6 victory and C.M. Newton scattered 7 hits in going the route against the Vanderbilt Commodores, 2-1. Allen Hamilton's two run homer was the highlight of the 5-3 win over Centre.

UK's C. M. Newton and Ace Adams, Georgia's leading hurler, locked in a 12 inning scoreless pitchers' battle that proved to be the most exciting game of the year. The game broke wide open in the top of the thirteenth as the Bulldogs pushed over three runs. Lady Luck was with the Cats as they rallied for three runs to tie the score in the bottom half of the thirteenth when play was stopped.

The following afternoon Kentucky defeated Georgia in another thriller, 8-7. Ben Zaranka cracked two homers and Guy Strong was stingy with the hits as U.K. ran its string of victories to ten.

The Wildcats swept four games from the Tennessee Volunteers and captured the coveted Eastern Division Championship for the second consecutive year. The Cats did it the hard way—winning three games from the Vols by the narrow margin of one run: 7-6, 5-4, and a ten inning battle 11-10.

Kentucky faced Alabama's Crimson Tide in the playoffs and lost, 3 games to one. C. M. Newton allowed only two hits, but lost the playoff opener, 4-1 to break the Cats' victory string at 14. They lost the second game 13-0 and bounced back to trounce the Crimson Tide by unleashing a terrific batting attack. The Tide gained their revenge the following day defeating the Blue and White 9-1 and taking the S.E.C. Crown for 1950.

Coach Frank Moseley's nine advanced to the District Three NCAA Playoffs for the second time in two years and again, as in 1949, Wake Forest ousted the Wildcats from the double-elimination tournament. Kentucky lost the first game to Wake Forest 9-4, and then bounced back to defeat Clemson, 4-2, behind the steady hurling of C. M. Newton. The Cats advanced to the semi-finals by virtue of this win and were eliminated by Wake Forest 9-2. Wildness on the part of the Kentucky team led to their downfall. Walt Hirsch, who slugged two home runs in the tourney, was selected as the most valuable player for Kentucky by a group of coaches and sports writers. Walt was also placed on the NCAA regional tournament team, along with teammates Dom Fucci and Ben Zaranka. The Cats' jinx—Wake Forest—was beaten in the finals by Alabama.

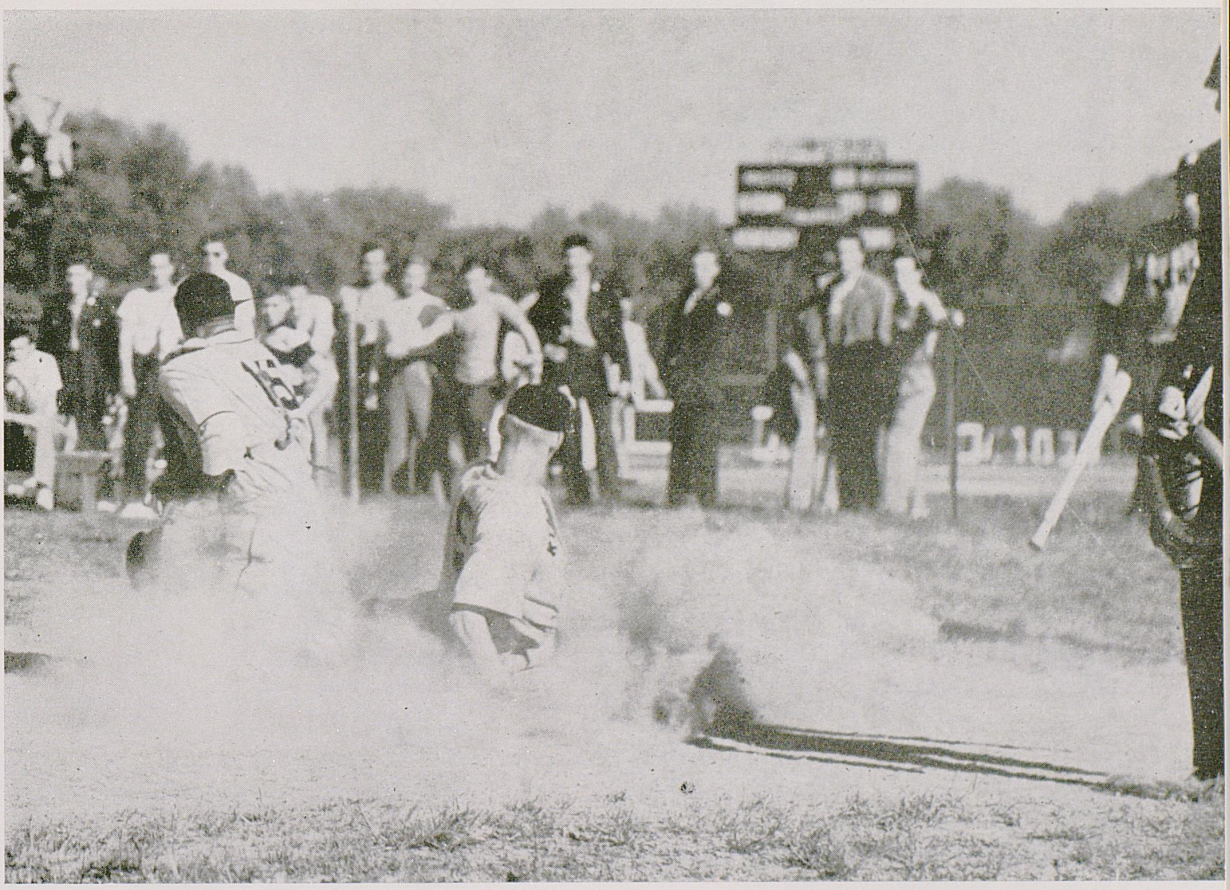

Slide, Johnny, slide! Captain John Stough slides home safely in one of the Cats' early season victories. Stough was also a demon at second base for Kentucky.



Front row—Marvin Lear, Bud Lewis, and Captain Bill Baker. Standing—Ray Coulton, Lex Simmons, Johnny Owens, and Craig Wright. Dale Barnstable, also a member of the golf team is not shown.



JOHNNY OWENS
SEC singles champ

1950 Golf Team

Led by the outstanding work of Johnny Owens, the Wildcat golf team rolled to twelve wins in seventeen outings, including a tie with Vanderbilt and only four losses.

Owens became the first Kentuckian to ever win the golf singles championship of the Southeastern Conference. He toured the Athens Country Club course in 291 strokes —besting defending champion Hal Spears of Georgia by five strokes.

In addition to Owens, the Cat linksmen were paced by the foursome of Craig Wright, Bill Baker, Bud Lewis, and Marvin Lear. As a team, Kentucky placed third in the SEC meet, fronted only by Georgia and Auburn.

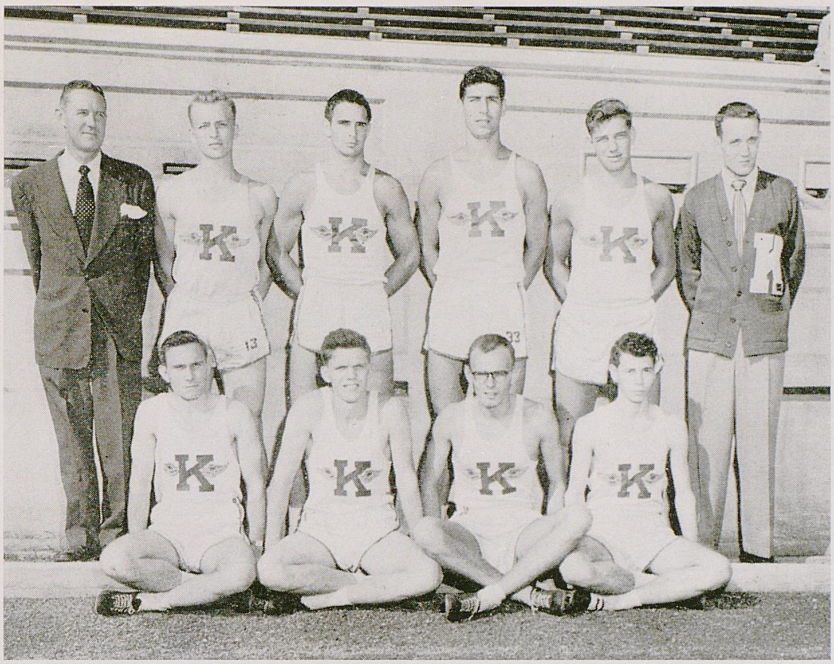

Standing—Coach Don Seaton, Guy Weeks, Cliff Lawson, Al Bruno, Bill Farley, Ray Turner, student manager. Seated—Charles Wills, Tony Dallas, captain, Art Nachand, and Jim Carr.



TONY DALLAS
Wildcat standout

1950 Track Team

The Wildcat thinclads wound up their season with a 2-2 record. Kentucky's trackmen opened the season by losing a dual meet to Vanderbilt, 87-44. In their next appearance Coach Don Seaton's charges swept over Marshall College by a score of 74-48.

In a dual meet with the Tennessee Volunteers, the Wildcats came out on the short end of an 83-41 count. Coach Seaton's cindermen closed their dual meet season by margining the University of Louisville, 66-56.

John Netoskie scored Kentucky's only points in the SEC Track Meet at Birmingham, Alabama, placing fourth in the javelin throw.

Captain Tony Dallas was the team's mainstay, consistently winning in the high and low hurdles as well as the high jump and the broad jump.



Bill Evans, Ben Kanatzar, Monty Price, and Bob Wagner, all standing, listen while Coach Andy Paton outlines the 1951 tennis outlook for Bob Scherer.



COACH ANDY PATON
Cat tennis mentor

Kentucky's tennis team was looking to this spring, hoping for an improvement over their 1950 record of one win against six losses.

Coached by Andy Paton, Big Ten singles champ in '48 and winner of the Western Indoor Courts title in '49, the Cat netmen chalked their solo win against Berea, a decisive 10-0 triumph.

Their hopes for this spring were dependent on the work of Billy Evans, Monty Price, Bob Wagoner, Bob Scherer, George Wagner, and Ben Kanatzar. With the experience of a year's work and a fresh start, Kentucky's court team record should be looking better at the end of this season.

Included in their 1950 record were the losses to Indiana (5-1), Vanderbilt (8-1), Western Kentucky (4-3), Tennessee (9-0), Cincinnati (9-0), and Georgia Tech (6-3).

The 1951 slate listed SEC opponents Vanderbilt, Tennessee, and Georgia Tech.

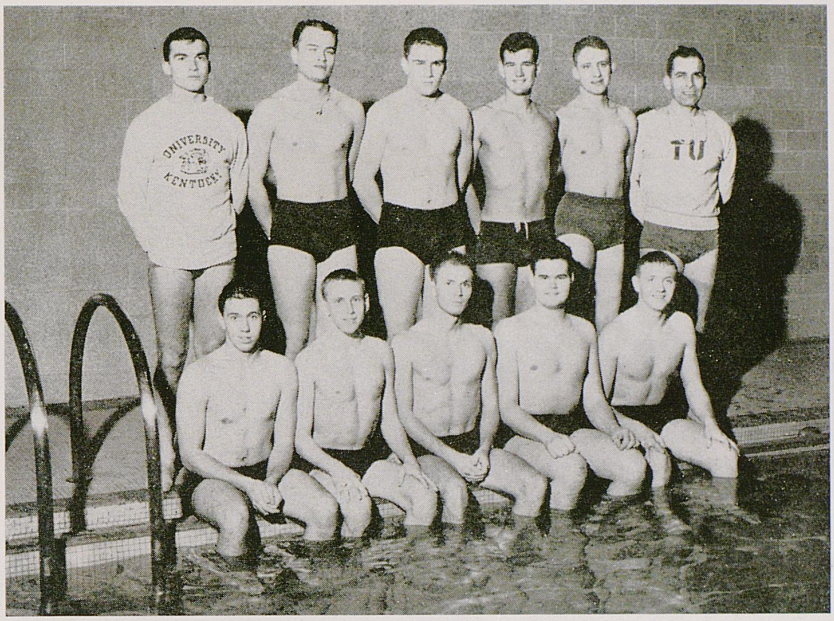

Standing—John Burke, Charles Weidner, John Taylor, Hume Ryland, Reed Holland, and Coach Algie Reece. Seated—Sam Blythe, Greg Routen, R. C. Farris, Howell Brainard, and Bob Saxton.

An unfamiliar sport appeared at the University of Kentucky this winter when the 1951 Wildcat swimming team made its appearance for the first time since 1942 when the sport was discontinued due to the war.

The young Cat-fish were an inexperienced crew as far as intercollegiate competition, but Coach Reece is looking forward to the future with his group of young tankmen.

A promising group of sophomores is paced by Jack MacDonald, an outstanding backstroker and freestyler; breaststrokers Bob Saxton and Reed Holland; backstroker Greg Routen; divers Bruce Kunkel and John Burke; and two freestylers, Sam Blythe and the only junior, Jack Taylor. Coach Reece also has four promising tankers in freshmen John Bullock, Charles Wiedner, Harold Eaton and Louis Karibo.

Coach Algie Reece gets ready to start Cat sprinters Bob Saxton, Jack Taylor, Sam Blythe, and R. C. Farris, later ruled ineligible, in a practice session at the new pool.

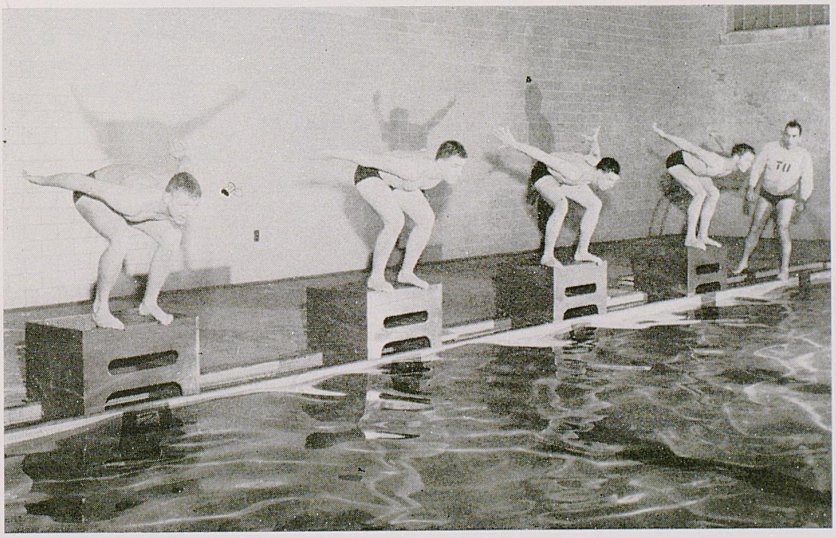

Intramurals

Sigma Alpha Epsilon fraternity and Men's Dorms met in the final game of the 1950 football playoffs as the respective winners of the Fraternity Leagues and the Independent League.

The SAE's finally won the game, 6-0, on the passing of C. M. Newton, who tossed the winning aerial to Carrol Jacobs in the fourth quarter. A powerhouse in their league, the SAE's had run up a total of 154 points during the season while holding their opposition to 14.

Men's Dorms had swept through the independent competition, winning eight games and losing none.

Don Graham and Wynn Moseley of Sigma Chi won the fall tennis doubles tournament, defeating Bob Wagoner and Cliff Coleman, 6-3, 3-6, 6-2, and 6-3. Sigma Alpha Epsilon's Monty Price captured the singles crown by beating Bob Wagoner, 4-6, 6-3, 6-4.



BASKETBALL ACTION
Kittens vs. Bradley Hall

In the fall golf tourney, Kappa Alpha's Bob Logan defeated Bob Cregor of SAE, one-up for nine holes in the final playoff match. Sam Blythe and Ray Brown of Sigma Nu met Arthur Stoll and Cliff Coleman in the golf doubles finals, delayed past publication of the Kentuckian by bad weather.

Sigma Chi's volleyball team downed the Pi Kappa Alpha team in the finals of the volleyball tournament, 15-7, 5-15, and 15-13. The Sigs had beaten Alpha Gamma Rho, Phi Sigma Kappa, and Sigma Nu in their march to the championship. PiKA registered victories at the expense of Alpha Tau Omega, SAE, and Lambda Chi Alpha.

Danny Wish, of Beta Sigma Rho, won three straight games from Sid Halperen, another Beta Sig, to cop the ping-pong title.

George Stone, of Kappa Alpha, won the I-M freethrow contest by hitting 41 out of 50 attempts. The SAE's Andy Polites was second with 39 out of the possible 50, and Jack Thorpe of Delta Tau Delta made good 36 tries from the charity line.

Delta Tau Delta grappled their way to the wrestling team championship, margining the second-place AGR's, 35-29. In winning the title the Delts captured a pair of weight division titles and had four men in the runner-up spots.

Division champs in wrestling were: Jim Fehr (AGR) in the 115-pound class, Doug Adamson (DTD) in the 125-pound division, John Truitt (PiKA) in the 145-pound class, Bill Usher (DTD) in the 155-pound class, Dyer Rodes (SAE) in the 165-pound weight division, Fred Neuville (AGR) in the 175-pound class, and Tommy Harper (independent) in the heavyweight division.

Sigma Alpha Epsilon and the World Walkers won their way into the championship game of I-M basketball for the University title. The SAE's defeated Sigma Phi Epsilon, 33-19, in the fraternity finals and the World Walkers downed the Globe Trotters, 37-30, for the Independent crown.



Top—Men's Dorms, winners of softball championship in 1950. Middle—Bryant presents the K-Club, winners of the 1950 basketball championship, with their trophy. Bottom—Fowuul bawl! Intramural softball action last spring.

Greeks . . .

Rush and rivalry . . . .

Pledges and paddles . . . .

Serenades and secrets.







Alpha Delta Pi

Alpha Delta Pi, founded in 1851, celebrated its 100th birthday on May 15, 1951 at Wesleyan College, Macon, Georgia, where it was founded. Beta Psi, one of 73 national chapters was installed at the University of Kentucky, December 7, 1941. Blue and white are the sorority colors; the flower is the violet.

Officers: Anne Woods, president; Jane Strickler, vice president; Inez Black, secretary; Claire Hicks, treasurer.

Members: Joan Adams, Evelyn Baker, Emma Barnes, Inez Black, Gloria Bilancio, Sara Lynn Boone, Donnie Byrd, Gail Carmichael, Joan Cook, Jean Craft, Lois Craig, Sue Dossett, Marilyn Faulkner, Joyce Harrison, Claire Hicks, Frances Jones, Jane Kauffman, Joan Lindstrom, Nina Liston, Dianne McKaig, Arden Milam, Dorothy Miller, Ann Ogden, Mary Osborne, Jean Pumphrey, Carolyn Rees, Mary Jo Reynolds, Mary Jo Ridley, Nancy Steeves, Jane Strickler, Dorothy Walthall, Mary Jo West, Dorothy Wilson, Anne Woods.

Pledges: Abigail Allen, Betty Andrews, Dorothy Blackwell, Barbara Dearien, Mary Everman, Mary Feltman, Nancy Flood, Eleanor Gash, Claire Graves, Nancy Harp, Hallie Helvenston, Judith Henry, Charlotte Justice, Suzanne McCamey, Crystal Masters, Ann Mauzy, Marrianne Payne, Geneal Peterson, Dorothy Randle, Virginia Robeson, Peggy Wheeler.

A greatly anticipated event took place early in the fall semester when thirty Alpha Delta Pi's moved lock, stock, and trophies into their new home. The formal opening took place on January 14.

While laborers were busily working to put finishing touches to the house, the Alpha Delts were busy racking up honors. Mortar Board tapped Jobie Ridley, Rachel Johnson and Sue Dossett. Geneal Peterson, Eleanor Gash and Arden Milam were claimed by Tau Sigma. Phi Beta also claimed Geneal Peterson and Eleanor Gash was re-elected as cheerleader.

In the field of sports, Alpha Delta Pi was runner-up in the swimming meet and took third place in the bowling tournament.

Dianne McKaig was elected president of Eta Sigma Phi, Latin and Greek honorary. She also had roles in the Guignol productions, "Twelfth Night" and "The Deluge."

The Thomens Bridge Tournament was won by Claire Hicks and Joyce Howze. They also took second place in the bridge competition for men and women.

Sue Dossett was elected secretary of Clique and vice president of Panhellenic.

Joan Lindstrom made a beautiful queen as she rode the Alpha Delta Pi Stardust May Day float to make it second place winner.

Rachel Johnson was one of the U.K. students selected to represent the 4-H Club abroad. She spent a thrilling summer touring numerous European nations.

At the same time Joan Cook was Business Manager for the Kernel, Inez Black was selected as "Typical Co-Ed" of the University campus.

Active girls need relaxation. House parties, serenades and teas were the order of the day. The high-light of the social calendar and the last big event of the year was the annual spring formal held April 7 in the Blue Grass Room of the Student Union.





Ridley, Hicks, Woods, Strickler, Black, Cook
Dossett, Osborne, Adams, Baker, Craft, D. Wilson
Faulkner, West, Lindstrom, Bilancio, Walthall, McKaig
Liston, Ogden, Craig, Boone, Miller, Steeves
Rees, Barnes, Pumphrey, Jones, Milam, Kauffman
Byrd, Flood, Gash, Roberson, Reynolds, Carmichael
Masters, Wheeler, Blackwell, Helvenston, Feltman, Henry
Mauzy, Harp, Everman, Payne, Andrews, Peterson
Randle, Graves, Allen, Justice, Dearien, McCamey



Alpha Gamma Delta

Alpha Gamma Delta was founded at Syracuse University, May 30, 1904. Epsilon, one of 62 national chapters, was installed at the University of Kentucky in 1908. Red, buff, and green are the sorority colors; red and buff roses are the flowers. Members on the University faculty are Sallie Pence, Marie Barkley, Annelle Kelley. The chapter's faculty adviser is Sallie Pence.

Officers: Joan Crawford, president; Eleanor Yates, vice president; Mary Pardue, secretary; Frances Helton, treasurer.

Members: Jane Barnett, Barbara Beam, Joan Claassen, Mildred Cox, Joan Crawford, Martha Sue Creal, Cynthia Cunningham, Mary Errickson, Marlene Farmer, Betty Ford, Billie Jane Freeman, Frances Helton, Barbara Hughes, Betty Hyatt, Mary Ruth Jones, Marilyn Kilgus, Virginia Lake, Ann O'Bannon, Mary Pardue, Laura Perkinson, Pat Sewell, Ruth Stilz, Mary Oliver Vantrease, Margaret Wanless, Betty Wheeler, Mary Blanton Williams, Willa Wilson, Eleanor Yates.

Pledges: Charlene Anderson, Kitty Anderson, Allene Bach, Mary Barnett, Gloria Beal, Norma Boster, Jane Bush, Ruth Buttermore, Pat Carter, Anita Clark, Doris Clark, Betty Coffey, Eloise Glenn, Betty Goessman, Ann Grillot, Jean Hardwick, Sara Heaton, Rose Houser, Lois Jackson, Dorothy Johnson, Shirley Johnson, Dorothy Koch, Jeanette Kracht, Ginalee Lair, Mary Jane Leake, Martha McKinney, Wanda Meier, Dorothy Montgomery, Elizabeth Patton, Marilyn Patton, Joy Ringo, Martha Rogers, Dolores Shank, Peggy Sherrow, Betty Talbott, Dorothy Thornbury, Polly Walker, Marilyn Youman.

In each group of girls there are varied talents. Some have the beauty; some have the brains, leadership, or athletic ability; some are lucky enough to have all these traits.

For instance, several Alpha Gams certainly have the beauty. Mary Blanton Williams was elected Miss Christmas Seal of 1950, and second attendant to the military queen. Mildred Cox was a Kentuckian Beauty Queen attendant, and Jane Barnett was second attendant to the May Queen, Betty Lois Talbott was an ROTC sponsor.

Athletic ability was shown by the Alpha Gams who won the intramural badminton doubles and singles, tennis doubles and singles, and archery.

The whole chapter had talent when everybody turned out to help win second place for homecoming decorations. It was the same spirit which made the buffet supper after the North Dakota game, the Halloween hayride, and the Christmas formal big successes.

At Christmastime, Alpha Gams turned their thoughts to others less fortunate, giving a party for the Children's Bureau and caroling at the hospitals.

Others in the chapter led campus organizations to new achievement. These presidents were: Betty Ford, State Home Ec Club; Ann O'Bannon, Tau Sigma; Eleanor Yates, Dutch Lunch Club; Jane Bush, Patterson Hall.

Some Alpha Gams were always hurrying around from one meeting to another, for the following organizations claimed them as members: Alpha Lambda Delta, Ruth Stilz; Cwens, Marlene Farmer, Ruth Stilz, and Wanda Meier; Mortar Board, Marilyn Kilgus; Phi Beta, Barbara Hughes; Phi Upsilon Omicron, Betty Ford; Phi Beta Kappa, Venita Dawson; Theta Sigma Phi, Marilyn Kilgus; WAA Council, Wanda Meier; YWCA Cabinet, Marilyn Kilgus, Eleanor Yates, and Mary Pardue.





O'Bannon, Helton, Crawford, Pardue, Yates, Beam, Cox
Hughes, Ford, Creal, W. Wilson, Hyatt, M. Jones, L. Barnett
Wheeler, Freeman, Cunningham, Kilgus, Sewell, Wanless, Farmer
Hardwick, Classen, Williams, Stilz, Lake, Errickson, Vantrease
Miere, Rogers, Carter, Talbot, M. Barnett, K. Anderson, B. Goessman
Bush, Jackson, Kracht, McKinney, Grillot, Sherrow, C. Anderson
Bach, D. Johnson, Coffey, Beal, Leake, Ringo, Walker
Heaton, Lair, L. Patton, Thornbury, Buttermore, Youman, D. Clark
M. Patton, A. Clark, Koch, Glenn, Houser, Boster, Montgomery, Shank





Alpha Xi Delta

Alpha Xi Delta was founded at Lombard College, Galesburg, Illinois, in 1893. Xi, one of the 67 national chapters, was installed at the University of Kentucky in 1908. Double blue and gold are the sorority colors; the pink Killarney rose is the flower.

Officers: Mary Ann McQuaid, president; Annette Siler, vice president; Carolyn Freeman and Wilma Million, secretaries; Martha Milburn, treasurer.

Members: Dorothy Allen, Joan Bobbitt, Claire Carlburg, Dorothy Combs, Yolande Coulter, Beth Dean, Carolyn Freeman, Martha Gauntt, Donna Hall, Jane Hays, Frances Henslee, Alice Higgins, Jane Hunter, Margaret Larkin, Patricia McCutcheon, Bert McKenna, Mary Ann McQuaid, Mary Meade, Martha Milburn, Wilma Million, Linda Patteson, Mary Jayne Pinson, Elise Quigley, Robbie Robinson, Dorothy Schmidt, Annette Siler, Marilyn Steele, Suzanne Swayze, Marge Swint, Betty Jo Vaughan, Charlotte Watson, Alma Lee Wilson, Bobbie Dean Yates.

Pledges: Betty Beheler, Joan Behrens, Betty Bishop, Bettye Blevins, Sara Bobbitt, Marie Caslick, Alison Chapman, Jean Corrill, Peggy Day, Jeanne Durrett, Minerva Fricke, Mary Gudgel, Myra Henslee, Josephine Hensley, Sally Hill, Alcie Howard, Barbara Insko, Sarah Keneipp, Yvonne King, Elaine Kirkpatrick, Jane Lewis, Mary Marston, Dwyn McKenna, Anne McNeill, Mary Norman, Martha Norwood, Betty Ogden, Marilyn Overfield, Ruth Swift, Ruth Trefz, Gretchen Von Bargen, Nancy Yount.

When September came gliding silently around, Robed in sunshine and fragrant flowers, the Alpha Xi's with their golden quills began many pleasant and fun-filled hours.

Rush, as we all so fondly remember, Was truly a big and wonderful success. We pledged thirty bright and smiling girls. Alpha Xi had really been blessed.

Soon classes started and intramurals began, School was getting into full swing. We won the runners-up bowling trophy, Life was becoming routine.

Then pop-corn pops came into the picture to bring an hour of gaiety, When every other week we met to entertain a fraternity.

Bobbie Dean Yates, U.K.'s cheerleading manager successfully led the pledges through the fabulous Sigma Chi Derby, And over and under and through many wedges.

Hollywood invaded our Alpha Xi Delta. It was not an invasion that one would fear 'cause Marshall Thompson came to luncheon, And was named Sweetheart of the Year.

We scored another hit on the sweetheart scene. Martha Gauntt struck the winning blow, When at their annual Snowball Formal, She was named Sweetheart of ATO.

Several honorary fraternities look to Alpha Xi for new names and faces (which I will list) to be added most proudly to their rolls of membership.

Phi Beta now claims Miss Bobbie Dean Yates as one of its newer members, And Beta Gamma Sigma added Dorothy Schmidt to its rolls of buyers and vendors.

Annette Siler who last year added to the ranks of her golden quill a Phi Beta pin and Mortar Board, Has this year added more still.

Chi Delta Phi and Pi Mu Epsilon claimed her heart as theirs, But Phi Beta Kappa could not be outdone, So its key she also wears.

After taking first and second place in all-campus sing in the two preceding years, We practiced many long, hard hours to keep our record clear.

Then came April and romantic spring and parties and dances gay. Alpha Xi's own Rose Formal highlighted the seventeenth day.

Now that the school year is gone, And exams are over at last, We can only sit and reminisce of the parties and fun of the past.

Dear Alpha Xi, we'll never forget the happiness and the thrill that we have received from being girls of the golden quill.





Allen, Larkin, Milburn, Freeman, McQuaid, Siler, B. McKenna
Robinson, Vaughn, Meade, Watson, F. Henslee, Swint, Gauntt
Deen, Yates, Combs, Steele, Million, J. Bobbitt, Coulter
Patteson, Carlberg, Quigley, Pinson, Schmidt, Swayze, Hays
Hall, McCutcheon, Hunter, Wilson, Kirkpatrick, McNeill, Lewis
Caslick, Durrett, M. Henslee, Hill, King, S. Bobbitt, Behler
D. McKenna, Ogden, Trefz, Behrens, Chapman, Corrill, Howard
Swift, Bishop, Keneipp, Gudgel, Blevins, Yunt, Day
Norwood, Marston, Insko, Fricke, Hensley

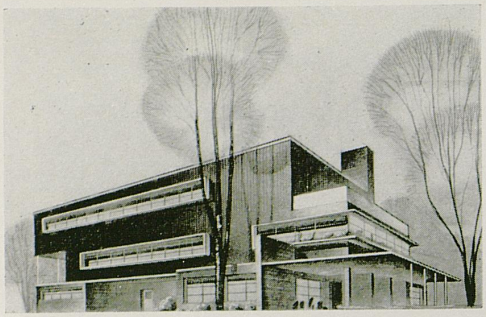

Chi Omega

Chi Omega was founded at the University of Arkansas on April 5, 1895. Lambda Alpha chapter was installed at the University of Kentucky in 1914. Her colors are cardinal and straw, and her flower is the white carnation. Members in the faculty are Margaret Bruce Cruise, Louise Curry, Diane Robertson, and Nancy Shinnick.

Officers: Linda A. Smith, president; Ann Kirtley, vice president; Polly Day, secretary; Elizabeth Ross, treasurer.

Members: Frances Barnett, Emily Barron, Dorothy Baylies, Betsy Billiter, Lucia Bland, Leslie Boteler, Betty Botts, Ann Boyd, Harriet Chambers, Gracia Cochran, Polly Day, Charlene Davies, Betsy Dodge, Marion Ferguson, Alice Fisher, Margaret Garrett, Ruth Halvorsen, Priscilla Hancher, Sally Hancher, Jane Bell Hoffman, Ann Hayden Insko, Elma Kirkpatrick, Ann Kirtley, Barbara Kreiger, Jane LaFollette, Spencer McClure, Julia Minor, Pat Moore, Nancy Nunnelly, Betty Carol Pace, Joan Prichard, Elizabeth Ross, Bonnie Sharp, Mary Shinnick, Linda Smith, Lydia Wagers, Jane Webb, Jane Wolf, Mattie Wood, Mary Lillard Young.

Pledges: Emily Campbell, Marion Clay, Bobby Congleton, Jane Crawley, Lou Ann Drymon, Jean Ennis, Mary Hamilton, Patricia Hervey, Marilyn Jody, Pat Jones, Ann Latta, Ann McDade, Carol Milkey, Mildred Murphy, Ann Oldham, Betty Patton, Betty Payne, Carmen Pigue, Anita Raidt, Elizabeth Rollins, Kim Sanford, Barbara Weesner, Connie Young.

Chi Omega received the Scholarship Cup for the best pladge-active standing, for the second year in succession. Sara Mae Green, Chi Omega's most outstanding senior in 1950, received the Sullivan Medallion for the most outstanding woman in the senior class, and Jeanne Harrell won the National Inter-State Women's Oratorical Contest. Mary Shinnick received the Kentucky Press Association Award for the Outstanding Sophomore in journalism.

Homecoming Queen in 1951 was Pat Moore, who was Kentuckian Beauty Queen in 1950. Pat Jones was chosen Daisy Mae at Key's Sadie Hawkins Dance.

Initiated into Mortar Board was Priscilla Hancher; Phi Beta, Betsy Dodge and Ann Hayden Insko; Phi Sigma Iota, Sally Hancher, Joan Prichard, and Mary Shinnick; Theta Sigma Phi, Mary Shinnick; and into Cwens, Pat Moore and Liz Ross.

Outstanding achievements included: Sally Hancher became president of Chi Delta Phi, treasurer of Phi Beta, and vice president of the YWCA; Betty Carol Pace was elected vice president of the League of Women Voters, and Mary Lillard Young was corresponding secretary; Mary Shinnick was secretary of Troupers; Pat Moore was vice president of Alma Magna Mater, and Ann Kirtley was secretary-treasurer.

Most Outstanding senior in 1951 was Priscilla Hancher, who dedicated the Memorial Coliseum to the Fine Arts. Pris was president of the Women's Administrative Council, and was in charge of the Stars in the Night program. She was also president of Phi Beta.

Editor of the 1951 Kentuckian was Mary Shinnick, and Polly Boteler was assistant managing editor. The annual Economics Award presented to the student with the highest standing student in that field, was given to Ann Kirtley.

Guignol presented Jerry Finch's "The Deluge," and Sally and Pris Hancher were cast in parts, and performed to the extreme satisfaction of all—even the author!

At long last! That isn't a car display room or the Fine Arts Building Annex. It's the permanent home of Chi Omega. Come visit us, and you'll know how a fish feels. Come and meet our new housemother, Mrs. Peggy Henry, of Mt. Sterling. Chi Omega is proud to have her, and hope that she will be the Chi Omega housemother for a long, long time.



P. Hancher, LaFollette, Day, Ross, Kirtley, Smith, Shinnick
S. Hancher, Webb, Dodge, Kirkpatrick, Botts, McClure, Boteler
Pace, Sharp, Bland, Young, Garrett, Insko, Boyd
Halvorsen, Billiter, Hoffman, Wolf, Wood, Wagers, Prichard
Moore, Cochran, Oldham, Baylies, Krieger, Nunnelley, Barron
Sanford, Weesner, Patton, Jody, McDade, Milkey, Hamilton
Murphy, Payne, Ennis, J. Crawley, Pigue, Congleton, Raidt
Rollins, Hervey, Clay, Jones, L. Crawley, Drymon, Latta, Campbell



Delta Delta Delta

Delta Delta Delta was founded at Boston University in 1888. Delta Rho, one of 96 national chapters, was installed at the University of Kentucky in 1923. Silver, blue and gold are the sorority colors; the pansy is the flower. Alumnae in the faculty are Jane Haselden, Virginia Baskett and Dr. Betsy Estes.

Officers: Arden Bullock, president; Mary McKinley, vice president; Patsy Futrell, secretary; Jean Perrine, treasurer.

Members: Eleanor Addams, Betty Ball, Madge Barnett, Betty Brown, Dottie Brown, Betty Buckley, Arden Bullock, Nancy Camp, Carol Jean Carter, Kathleen Carter, Mary Duke, Shirley Ellis, Ann Foote, Patsy Futrell, Charlotte Gerrod, Ann Horning, Joan Johnson, LeRuth Jones, Lucy King, Phyllis Kloecker, Mary Ann Laub, Sylvia Makepeace, Mary McKinley, Priscilla McVey, Annelle Miller, Cordie Lee Moody, Carolyn Park, Ann Perrine, Jean Perrine, Joan Pfeiffer, Mary Pollitte, Nancy Richards, Kathie Ridgell, Joan Sparks, Barbara Storm, Betty Tipton, Ann Tracy, Peggy Ward, Jean Warren, Jean Williamson, Jane Wyatt.

Pledges: Mary Jo Buie, Mary S. Chappell, Pattie Christine, Dorothy Dickson, Anne Downing, Martha Driskill, Gretel Groos, Gay Hamilton, Marjorie Harris, Jo Doris Hoover, Mary Lee Hunt, Eloise Nantz, Jane Martin, Dorothy Pfeiffer, Virginia Preston, Barbara Russman, Peggy Sabel, Mary Sigler, Janet Stone, Omerea Thomas, Joyce Wallingford.

Tri-Delts won first place for the second year in the fraternity-sorority competition in Lances' Carnival. A Travel Agency was the theme of the booth. Four Tri-Delts reigned as sponsors of carnival booths, and Gay Hamilton was crowned Lances' Queen. The Sigma Chis initiated a Derby on the campus this fall, and Jo Hoover was chosen Queen of the Big Top. The most coveted beauty honor at UK was bestowed upon Madge Barnett, when she was chosen Kentuckian Queen for 1951. Another Tri-Delt beauty, Priscilla McVey, was second attendant in the queen's court. These honors followed the honor Nancy Camp won last spring when she was a member of the May Court.

Individual members prominent in activities this year were Arden Bullock, secretary of Block and Bridle, and Betty Ball, vice president of the Student Union Board.

In scholarship, the chapter won the cup for highest pledge standing. Carol Jean Carter and Betty Buckley were received into Cwens, the sophomore honorary; Ann Foote was a member of Kappa Delta Pi; and Trip Moody and Carol Jean Carter were in Tau Sigma.

On the Tri-Delt social calendar were such events as the Christmas party for orphans, the Founder's Day Banquet, the Spring tea dance, a senior breakfast, alumnae and Mother's Day teas, and serenades.





Ball, J. Perrine, Futrell, Bullock, McKinley, Carter, Jones
Richards, Park, Williamson, Makepeace, Barnett, A. Perrine, Moody
Sparks, Tipton, Brown, Ridgell, Camp, J. Pfeiffer, Tracy
Buckley, Addams, Wyatt, McVey, Johnson, King, Laub
Pollitte, Ellis, Horning, Ward, McGary, Garred, Warren
Dickson, Duke, Carter, Foote, Miller, Martin, Stone
Sigler, Hamilton, D. Pfeiffer, Downing, Buie, Hoover, Groos
Hunt, Driskill, Russman, Preston, Nantz, Sabel, Christine
Chappell, Wallingford, Thomas, Harris



Delta Zeta

Delta Zeta was founded at Miami University, Oxford, Ohio, in 1902. Alpha Theta, one of 88 national chapters was installed at the University of Kentucky in 1923. Old rose and vieux green are the sorority colors; the Kilarney rose is the flower. Faculty adviser and member is Miss Mildred Lewis.

Officers: Lorraine Ilaria, president; Marjorie Hedges, vice president; Barbara Wayman, secretary; Edna Witten, treasurer.

Members: Anellen Bowne, Phyllis Cliver, Ann Colburn, Katherine Cook, Mary Cook, Patricia Graham, Barbara Hall, Marjorie Hedges, Jean Howard, Lorraine Ilaria, Eloise Lorch, Doris Jean Lycan, Barbara McGhee, Lois Payne, Shirley Porter, Nita Powers, Priscilla Sachse, Dorothy Seath, Barbara Wayman, Katherine Weber, Frances West.

Pledges: Rose Blair, Joyce Brown, Kathleen Brown, Imogene Chatten, Joyce Cooley, Shirley Coyle, Joanne Ferring, Negia Gilpin, Lillias Kelley, Bonnie Lewis, Madeline MacMillan, Mary Jo Maddox, Soula Margaritis, Peggy Martin, Ann McIntire, Marion Russell, Sylvia Simmons, Mary Ann Turner, Joan Van Beber, Barbara Williams, Louise Wilson.

Since letter writing is attracting so much attention in the newspapers this year, (forgive me, Harry) I'll relate my information in essay form.

Our president, Lorraine Ilaria, returned from the National Delta Zeta Convention at Mackinac Island, Michigan, with the news that Alpha Theta had been given the award for the outstanding chapter in our province.

The scholarship cup, given to the sorority whose active chapter has the highest scholastic standing, has taken its place alongside the numerous other trophies which line the shelves in our dining room. The beautiful cup given by ODK to the organization selling the most ODK tags, now graces the mantle of our living room.

At Lances' Carnival, the DZs helped rid the students of their grudges and grievances by allowing themselves to be dunked into a tub of cold water. Of course, in order to do this, you had to hit a small hole in the board, which was no easy task.

Delta Zeta was represented in the Homecoming Beauty Queen Contest by a native Kentuckian, Lois Payne, from Newport, Lois, one of the five finalists and first attendant to the queen, served her day of rule with regal splendor.

Our house was honored by one of its rooms winning third place in the room judging contest.

At Christmas, instead of exchanging presents among ourselves, we entertained and played Santa Claus to six under-privileged children. We were more than rewarded for our efforts by the smiles and words of gratitude we received.

Our big social event of the year, the White Ball, was held in the ballroom of the Phoenix Hotel. The decorations carried out our sorority colors of rose and green.

Our new housemother, Mrs. Ida Hardesty, contributed much to our feeling of "one big happy family." Through her thoughtfulness we were supplied with cokes during those trying days of exam week. She added the "extra" touches that made the house seem like home.

The Delta Zetas are well represented in honoraries and other campus organizations. Our domestic girls are Eloise Lorch, June Whitten, and Dorothy Seath, members of Phi Upsilon Omicron. Dot served as president for the last year. In the literary field, we have Kathryn Weber, historian of Chi Delta Phi. Representing us in Mortar Board is Dorothy Seath. Nita Powers, vice president of Suky, insures the support of Delta Zetas in all sports events.





Powers, Hedges, Wayman, Ilaria, Witten
Cliver, Porter, Colburn, Hall, West
McGhee, Lorch, Howard, Graham, M. Cooke
K. Cook, Seath, Sachse, Lycan, Payne
J. Brown, Blair, Collie, Weber, Bowne
Margaritis, Williams, Chatten, K. Brown, Turner
Van Beber, McIntyre, Gilpin, Kelley, Martin
Russell, Lewis, Simmons, Coyle, Ferring, MacMillan



Kappa Alpha Theta

Kappa Alpha Theta was founded at DePauw College, Greencastle, Indiana, in 1870. Gamma Iota, one of 75 national chapters, was installed at the University of Kentucky in 1945. Black and gold are the sorority colors; the pansy is the flower. Member in the faculty is Norma Cass.

Officers: Carolyn Critchlow, president; Martha Durham and Clara Early, vice presidents; Louise McDowell, secretary; Mary Strode, treasurer.

Members: Mary Jo Bishop, Judy Blood, Ann Bohon, Nancy Brown, Betty Bryant, Mary Jo Chase, Mary Crafton, Carolyn Critchlow, Martha Durham, Clara Early, Kathie Hall, Henrietta Hill, Marjorie King, Louise McDowell, Anita Mills, Margery Mitchell, Barbara Montague, Judy Pannell, Zoe Parker, Joyce Reynolds, Harriet Russell, Betty Ann Stoll, Marian Stone, Mary Strode, Margaret Toms, Betty White, Louisa Wilson, Martha Wilson, Dorothy Wood.

Pledges: Martha Lee Bach, Nancy Ballard, Jane Bartlett, Scottie Bell, Mary Bird, Betty Blake, Margaret Brannon, Ann Carson, Dora Coleman, Ann Crane, Joan Crouse, Nancy Davis, Jean Dilling, Rosemary Foster, Judy Hager, Coleman Hunter, Jackie James, Kay King, Margaret Little, Ruth Mantle, Mary McKay, Ann McKeel, Maureen Mefford, Martha Menaugh, Lucille Mills, Sue Newell, Polly Puryear, Pat Risen, Diane Roddick, Bonnie Shupert, Alice Stansbury, Sarah Taylor, Ginny Todd, Beryl Webster, Yvonne Yates.

The Theta kite flies high on the U.K. campus! After a very successful rush season, 29 wonderful girls were wearing the black-gold pledge pin of KAT.

Three of the five beauties who reigned over Kentucky's Homecoming events were Betty Blake, Rosemary Foster, and Alice Stansbury. Betty Blake was chosen "Dream Girl" of Phi Kappa Tau fraternity and Sitty Russell was selected "Dream Girl" of Sigma Phi Epsilon. Louisa Wilson and Betty Blake were attendants to the Kentuckian Beauty Queen.

We continued our project of going to the V.A. Hospital once a month to dance, sing, and talk with the veterans in order to help prepare them for life after they leave the hospital. Our housemother, Mrs. Bennie Williams, who is a "Gray Lady" at the hospital, is very enthusiastic about our service project and has been of invaluable assistance to us.

Theta was well represented at the Sugar Bowl by cheerleaders Betty White and Nancy Brown, and by Sitty Russell, sponsor of the "Marching 100." New Orleans made such an impression on us that we used the French Quarter as the theme of our dance which was given the first week after we got back to school.

Activity girls, Betty Bryant and Martha Durham, were busy with the Student Union Board. Marge Mitchell was selected for membership in Mortar Board, Ann Davis Bohon was tapped for Alpha Lambda Delta and Zoe Parker was elected to Cwens. We were very proud of pledges Lucille Mills and Kay King who were elected to Tau Sigma.



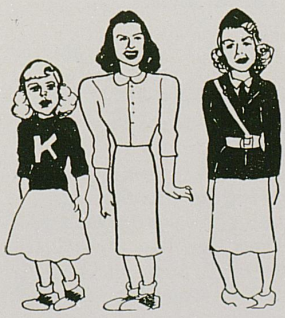

Stone, Durham, Strode, Critchlow, McDowell, Early, Russell
Bryant, White, A. Mills, Stoll, Bishop, Hill, Wilson
Montague, Toms, M. King, Crafton, Mitchell, Wood, Chase
Brown, Edmundson, Yates, Bohon, James, L. Mills, Todd
Stansbury, Bartlett, Blake, Bird, Foster, Newell, Ballard
Davis, Risen, Carson, Shupert, Hunter, Roddick, Taylor
McKay, Hager, Coleman, McKeel, Crouse, Mantle, Brannon
Bell, Bach, Menaugh, Webster, K. King, Crane, Mefford
Dilling, Little, Puryear



Kappa Delta

Kappa Delta was founded at Virginia State Teachers College, Farmville, Virginia, in 1897. Epsilon Omega, one of 77 national chapters, was installed at the University of Kentucky in 1910. Olive green and white are the sorority colors; the white rose is the flower. Member in faculty is Martha Geraldine Carr.

Officers: Catherine Cure, president; Patricia Patterson, vice president; Mary Dudley Harrod, secretary; Rachel Moody, treasurer.

Members: Betty Jo Anderson, Ruth Bishop, Louise Borie, Carol Chambers, Catherine Cure, Pat Ennis, Joan Ennis, Joan Graham, Dorothy Harrod, Mary Dudley Harrod, Dorothy Honaker, Jeanne Hubbard, Karen Kennedy, Mildred Kirchdorfer, Ruth Lennox, Betty Paul Linney, Judith Luigart, Ruth Ann Maggard, Rachel Moody, Elaine Nichols, Barbara Odell, Marianna Parker, Patricia Patterson, Marcheta Raney, Elizabeth Rodgers, Lois Romanowitz, June Sandusky, Judy Sheets, Mary Simpson, Carolyn Taylor, Francis Taylor, Nancy Thompson, Lou Toombs.

Pledges: Marilyn Acker, Kay Allensworth, Elizabeth Archer, Beatrice Bergman, Carolyn Borie, Mary Ann Bradford, Shirley Ann Bryant, Nancy Doolittle, Joyce Fisher, Marta Gehrling, Betty Gevedon, Sarah Givens, Delores Graber, Joyce Hamrick, Nancy Harris, Anne Hart, Janet Haycraft, Dorothy Jarvis, Susanne Lohman, Ann Long, Betty McLean, Tillie Metzger, Joyce Nelson, Jean Phelps, June Robinson, Doris Jean Ross, Barbara Stivers, Mary Tucker, Rosemary Tully, Phyllis Warren, Doris Weaver.

Thanks to our wonderful housemother and alumnae KD started the year with a completely redecorated house. For proof of how beautiful it is, on November 19, the room judging cup was presented to Kappa Delta's Judy Sheets and Mimi Kirchdorfer for having the most outstanding room in any sorority house on the campus. Kappa Delta boasts that it has won the cup for the past seven years!

Jobie Anderson rode off with all blue ribbons at the annual Block and Bridle Horseshow, October 31.

When Homecoming rolled around this year, the KDs were ready and waiting to receive top honors. Steaming the Kentucky "Wildcats" and icing the Florida "Gators," we marched off with the Homecoming decorations trophy.

Dorothy Harrod and Jeanne Hubbard were Kentucky's two delegates to the National Cwens convention at Pennsylvania State College.

At the annual Kentuckian dance, KD's own Lois Romanowitz was honored as being first attendant to the Kentuckian Queen.

Early in the fall the men of Pershing Rifles crowned Carolyn Borie as their sponsor for 1950-51 at their annual dance.

KDs were a mighty proud bunch when we won the volley ball trophy again this year. But we were equally proud when Nancy Harris played the role of "Viola" in the Guignol production of "Twelfth Night."

As a special project we presented a Thanksgiving basket and clothes to a needy Lexington family and played Santa Claus to their children at Christmas. We also entertained some under-privileged children with a Christmas party at the Chapter house.

Individual members prominent in activities are: Patricia Patterson, SGA; Dorothy Honaker, president of WAA; Judith Luigart and Doris Jean Ross, Tau Sigma. In scholarship, Patricia Patterson is president of Alpha Lambda Delta, and secretary of Cwens; Jeanne Hubbard is a member of Cwens; Carol Chambers was nominated for Mortar Board, Nancy Harris, Phi Beta and Phi Upsilon Omicron, and Karen Kennedy, Phi Upsilon Omicron.





Kennedy, Parker, Graham, D. Harrod, Honaker, Kirchdorfer, Patrick
Chambers, Odell, M. Harrod, Simpson, Rodgers, Sheets, Luigart
Hubbard, Borie, Lenox, C. Taylor, Linney, Romanowitz, Bishop
Nichols, Thompson, Moody, Maggard, Sandusky, F. Taylor, Patterson
Cure, Doolittle, Harris, Bradford, Lohman, Toombs, Tully
Warren, W. Tucker, M. Tucker, Metzger, Raney, Borie, McLean
Archer, Nelson, Hart, Stivers, Gevedon, Gehrling, Weaver
Haycraft, Acker, Ross, Phelps, Bryant, Hamrick, Bergmann
Papania, Jarvis, Fischer, Givens, Robinson, Long, Allensworth, Graber





Kappa Kappa Gamma

Kappa Kappa Gamma was founded at Monmouth College, Monmouth, Illinois, in 1870. Beta Chi, one of 82 national chapters, was installed at the University of Kentucky in 1910. Dark and light blue are the sorority colors; the fleur-de-lis is the flower. Members on the University faculty are Jane Middleton and Ann Wilson. Faculty adviser is Ann Wilson.

Officers: Elizabeth Heiss, president; Joan Kavanaugh, vice president; Murray Tilton, secretary; Frances Vance, treasurer.

Members: Beth Bartlett, Nancy Bradford, Mary Holmes Brand, Judy Bright, Nancy Bright, Doris Catlin, Catherine Fitch, Sally Gano, Joan Haffler, Ann Hall, Martha Havely, Bette Heiss, Jane Ingels, Nancy James, Joan Kavanaugh, Jane Kelley, Ann Macklin, Susan Macklin, Joan Martin, Betsy Maury, Marilyn McDonald, Bettie Nash, Edwina Prewitt, Mary Lou Priestly, Barbara Shanklin, Rose Talbert, Murray Tilton, Frances Vance, Charlotte Van Deren, Mary Jane West, Ann Winburn, Julie Yager.

Pledges: Betty Barbee, Carolyn Bickel, Betty Bower, Jane Clark, Mary Devereaux, Sue Easly, Margaret Elliott, Nancy Fields, Jackie Graul, Kitty Hanly, Ann Hollis, Joeline Lewis, Judy Long, Cherrie Moore, Elizabeth Owens, Talitha Reid, Sue Rich, Barbara Routt, Gayle Sandefur, Sara Scobee, Barbara Smith, Elizabeth Smith, Mary Carol Smith, Jenny Snidow, Joyce Stevens, Ellen Tetzel, Mary Van Meter, Lucy Ward.

1950 has been a succesful year for the Kappas! It started off with a bang as Ann Guthrie was crowned Mardi Gras Queen, Doris Eith was attendant to the May Queen, Mary Van Meter attendant to the Kentuckian Beauty Queen, and Susan Macklin was runner-up in the Miss Christmas Seal contest. June found Bettie Nash chosen "Dream Girl of Pi Kappa Alpha," and a gorgeous trophy adorning our mantle.

The Kappas prominent in activities were: Bette Heiss, president of the Panhellenic Council; Joan Kavanaugh, president of the League of Women Voters; Charlotte Van Deren, president of Cwens.

Honors night found Catherine Fitch, Ann Hall, Marilyn McDonald, Charlotte Van Deren, and Frances Vance tapped for Cwens; Charlotte and Catherine tapped for Alpha Lambda Delta; Jane Blount tapped for Phi Upsilon Omicron; Joan Kavanaugh, Chi Delta Phi; Edwina Prewitt, Kappa Delta Pi. The Mortar Board Scholarship award went to Martha Havely, and Charlotte Garr won the Citizenship Award to the Outstanding Senior Woman.

Kappa songsters placed in the finals of the All-Campus Sing. Next came our May Day Circus Float, and formal at the Lexington Country Club. Following a wonderful rush week we welcomed 30 grand pledges and got to work on the Lances Carnival and Homecoming display. About this time the room judging contest took place. The Kappas are now the proud possessors of a lovely silver bowl awarded for the most attractive house on campus. A few weeks later we were runners-up in the intramural bowling tournament sparked by Barbara Shanklin and Beth Bartlett.

As the new year, 1951 starts, Kappas are eagerly looking forward to many exciting activities; warbling in the All-Campus Sing; intramurals; the exciting beauty contests; floats; and to many fond memories as we have of the wonderful half-century year.





Macklin, Kavanaugh, Vance, Heiss, Tilton, Winburn, West
McDonald, Martin, Nash, Bartlett, Easley, Prewitt, Maury
Bright, Fitch, Gano, Shanklin, Talbert, Brand, Hall
Yager, Ingels, Havely, Van Deren, Catlin, Owens, Kelly
Bradford, Reid, Ward, Routt, Elliott, Haffler, Priestley
Graul, Long, Fields, Snidow, Van Meter, Sandefur, Clark
M. Smith, Scobee, Barbee, Tetzel, Stephens, E. Smith, Bickel
Moore, Rich, Bright, B. Smith, Hanley, Lewis, Hollis
Devereaux, Bower



Zeta Tau Alpha

Zeta Tau Alpha was founded at Virginia State Normal College in 1898. Alpha Chi, one of 83 national chapters, was installed at the University of Kentucky in 1924. Turquoise blue and steel gray are the sorority colors; the white violet is the flower.

Officers: Eva Walsh, president; Sara Dugan and Agnes Hutchinson, secretaries; Louise Martin, treasurer.

Members: Clarabelle Burkhart, Jayne Ann Butt, Edith Cones, Elizabeth Conner, Sara Ann Davidson, Lee Dillon, Eunice Dixon, Sara Dugan, Ila Gaskin, Nancy Gaskin, Judith Humphries, Agnes Hutchinson, Mary Ingles, May Leach, Louise Martin, Dorothy Ann Neal, Ronna Richterkessing, Eva Walsh, Nancy Watlington, Betty Jane Webb.

Pledges: Frances Barnes, Sallie Broadus, Roberta Bryson, Jean Campbell, Barb Copens, Jane Exon, Marie Goggin, Pat Green, Florence Hamm, Betty Hazel, Mary Ellen Hogue, Lois Jean Holland, Patsy Jo Hunter, Mary Lee Lammers, Joellen McNutt, Betty Lee Neblett, Patricia Osten, Jan Ovelgonne, Lois Petersen, Tommye Pirtle.

The Zetas returned from summer vacations to a new chapter house at 404 Linden Walk. We introduced it to campus society, first, with rush parties and then with open houses for fraternities.

Our new pledge class got right into the spirit of things and came home from the Sigma Chi Derby with top honors. Jane Exon was pledged to Phi Beta; Mary Ellen Hogue and Pat Green were named members of the Kernel staff; Sallie Broadus was pledged to Phi Sigma Iota.

Not to be outdone by the pledges, our actives are prominent in campus affairs. Sara Dugan was pledged to Phi Upsilon Omicron, and directed Religious Emphasis week on campus; Dorothy Neal was elected secretary of the League of Women Voters, vice president of the Young Democrats Club, and a member of Mademoiselle's Magazine College Board; Nancy Gaskin is feature editor of the Kernel and a member of Theta Sigma Phi.

We won second place in the sorority room judging competition—but then we had expected our girls to shine. After last spring's honors; an attendant to the Mardi Gras Queen, and ROTC company sponsor and a bagful of intramural trophies—what could they do but carry on?





Hutchinson, Walsh, Dugan, Neal, Martin
Dillon, Cones, Gaskin, Richterkessing, Ingels
Dixon, Webb, Leach, Gaskin, Butt
Neblett, Watlington, Burkhart, Davidson, Conner
Exon, Barnes, Green, Goggin, Bryson
Hogue, Broadus, Copens, Hamm, Gillum
Pirtle, Osten, Holland, McNutt, Hunter
Hazel, Peterson, Campbell, Ovegonne



Tau Alpha Pi



Goldstein, Nahm, Sonnabend, Blumenthal, Clarick
Cohan, Perlmutter, Cohen, Barish

Tau Alpha Pi was founded at the University of Kentucky in 1945. Gold and brown are the sorority colors; the yellow tea rose is the flower.

Officers: Frances Goldstein, president; Annette Nahm, vice president; Julie Blumenthal, secretary; Sue Neuman, treasurer.

Members: Julie Blumenthal, Roberta Clarick, Frances Goldstein, Annette Nahm, Sue Neuman, Judy Sonnabend.

Pledges: Helen Barish, Sylvia Cohan, Barbara Cohen, Annette Perlmutter.

After a series of rush parties, Tau Alpha Pi plunged into preparations for the Lances' Carnival. Our Cotton Candy Booth was a stupendous, sticky success.

Later in the semester, the TAPi's became U-Ky-Koeds for a talent show given in real hillbilly style for the townspeople. Then came the holiday season along with the party at the home of our sponsor, Evelyn Wides, the Big Sister dinner at Capps Coach House, and the Christmas Formal at the V.A. Hospital.

Tau Alpha Pi has many big plans in store for the second semester and we know that they will be unforgettable to everyone.



Hamilton House

Hamilton House was founded at the University of Kentucky in 1942. Its purpose is to teach women students to live cooperatively, being honest, orderly, unified, sincere, and enthusiastic.

Faculty Adviser: Dr. Statie Erikson.

Officers: Doris Annis, president; Virginia Murray, vice president; Faye Simpson, secretary; Elsie Marie Isaacs, treasurer; Leta Faye Cooper, house manager.

Members: Jane Alexander, Glenna Anderson, Doris Annis, Elsie Clausen, Leta Faye Cooper, Betty Sue Cornett, Charlann Harting, Elizabeth Higgins, Beverly Hines, Wilma Howard, Elsie Marie Isaacs, Ella Marie Leathers, Virginia Murray, Margaret Myers, Imogene Redd, Juanita Riester, Faye Simpson, Betty J. Taylor, Annette Westerman, Louise Wilhite.



Clausen, Simpson, Murray, Isaacs, Annis, Anderson, Cooper
Willhite, Hines, Westerman, Leathers, Higgins, Riester, Myers
Harting, Taylor, Alexander, Redd, Howard



Alpha Gamma Rho

Alpha Gamma Rho was founded in Indianapolis, Indiana, in 1908. Omicron, one of 34 chapters, was installed at the University of Kentucky in 1920. The colors of the fraternity are green and gold; the flower is the pink rose. Faculty adviser is Dr. Lee H. Townsend.

Officers: James Shaffer, president; Edward Stroube, vice president; Robert Layman, secretary; William Hendrick, treasurer.

Members: Charles Bastin, Herbert Brown, Landon Burcham, Glen Burns, Allen Cloud, Broughton Coke, John Cooper, Waller Cooper, Tony Cocanougher, Jack Crafton, Marlin Crowe, Robert Culton, Frank Downing, James Duffy, Robert Featherston, James Fehr, James Fowler, George Francis, David Frymier, John Godfrey, Joe Grimes, Joe Haycraft, William Hendrick, John Heller, Robert Huffman, James Jones, Edgar Knight, Robert Layman, James Martin, William Maupin, Gerald Mayer, James Meador, Charles McClure, Lawas McClure, Tom McKenney, Fredrick Neuville, Walter Norris, Armin Parker, Joe Peden, Samuel Polston, Theodore Rau, Louis Revensdorf, James Shaffer, Edward Stroube, Joel Stears, John Street, Arnold Taylor, Lowell Walters, John Walton, Richard Watson, Charles Wright, Charles Wills, James Wilson.

Pledges: Paul Fenwick, Robert Hall.

Last spring's activities and achievements were culminated by E. Ryburn Weakley receiving the Sullivan Medallion Award.

During the summer, the chapter met at Jack Crafton's home in Henderson for a barbecue and bull session. Parties and many fun-packed hours filled an entire weekend.

The fall semester started off with a bang. Rush parties, buffet suppers for some of the sororities, and a tea for our new housemother, Mrs. Edwin Biggs, were among many of the extra-curricular activities. The Christmas Dance at Boiling Springs Country Club was the best ever. House parties were enjoyed by everyone throughout the winter months. With the arrival of spring, there were beach parties, hayrides and our Pink Rose Formal at the Student Union Building.

Alpha Gamma Rho placed many men in the various clubs and organizations on the campus. Waller Cooper was elected vice president of ODK. Bill Hendrick and Bob Jones were elected to SGA. Richard Watson was elected president of the Horticulture Club, and John Cooper was elected to the same office in the 4-H Club. Herbert Brown was elected president of the Poultry Club and Ag Council; Arnold Taylor was elected president of Block and Bridle; and Jim Shaffer, Lawas McClure, Jim Martin, Herbert Brown, Bob Layman and L. K. Burcham made the University Judging Teams. John Godfrey was elected to Lances, and Lawas McClure and Dick Watson were elected to Alpha Zeta.

AGR was active in intramurals, participating in the various competitive sports.



One of the girls . . . Ed and Teddy . . . Lover Martin . . . The Big Catch . . . Alpha Gamma Rho "Abe" . . . Ain't love grand? . . . Rush party . . . Where's the driver? . . . A Lost Weekend . . . Mom Biggs . . . Look at the Birdie . . . Oops! . . . Two professors . . You're cute!

Alpha Gamma Rho





Stroube, Layman, Hendrick, Shaffer
Huffman, Crafton, C. McClure, Polston
W. Cooper, Wills, Turner, Grimes
Meador, Neuville, Rau, L. McClure
Francis, J. Cooper, Burns, Watson
Brown, Godfrey, Fowler

Alpha Gamma Rho



Heller, Wilson, Cloud, J. Jones
Featherston, Taylor, Downing, Street
Cocanougher, Walton, Peden, Duffy
Fehr, Parker, Martin, Maupin
Crowe, Stears, McKenney, Walters
Coke, Wright, Mayer, Rebensdorf



Alpha Sigma Phi

Alpha Sigma Phi was founded at Yale University in 1845. Sigma, one of 78 chapters, was installed at the University of Kentucky in 1917. The colors of the fraternity are cardinal and stone; the flower is the Talisman rose. Dr. Lysle W. Croft is faculty adviser.

Officers: Bill Burks, president; Tom Neal, vice president; Bob Vittitow, secretary; Jim Reynolds, treasurer.

Members: Douglas Allgood, Bill Burks, Jack Carpenter, Bill Carroll, R. Cook, Bob David, Hugh Dillehay, Roy Giehls, Tom Gilmore, Bill Hay, Tom Haitstern, Hersh Keeling, William Lamb, Allen Lyles, Johnny Marcum, Lee Myles, Tom Neal, Johnny Neuville, Jim Reynolds, Pete Rasmussen, O. Stikeleather, Bob Tapscott, Bob Vittitow, Bill Watts, Allen Whalen.

At the beginning of this year, Sigma chapter was happy to welcome into its house Mrs. Josephine Shoener of Buckhanon, West Virginia, as housemother. As she is our "mother" while we are in school, she is respectfully called "Mom."

The annual Alpha Sig Apache Party was held in the early fall. On the wings of imagination, the members and their guests were transported to the underworld famously described as a French edition.

Santa again visited the residence at 334 S. Broadway and the smiles of the guests, students at Lincoln School, filled "ye olde homestead" with the brilliance of the Christmas spirit.





Vittitow, Burks, Neal, Reynolds
Myles, David, Stikeleather, Neuville
Cook, Rasmussen, Whalen, Lamb
Carroll, Carpenter, Keeling, Allgood
Watts, Dillehay, Tapscott



Alpha Tau Omega

Alpha Tau Omega was founded in Richmond, Virginia, on September 11, 1865. Mu Iota, one of 109 chapters, was installed at the University of Kentucky in 1909. The colors of the fraternity are blue and gold; the flower is the white tea rose. Faculty adviser is L. E. Nollau.

Officers: Frank Maturo, president; Carson Lyons, vice president; Lee Baker, secretary; Ralph Smith, treasurer.

Members: Tom Arnold, Bob Arnold, Lee Baker, Don Batten, John Benson, Joe Bryant, John Cocke, Tom Cornelison, Bill Dukes, Gene Elder, George Foshag, Marvin France, Edgar Gaither, Oscar Geralds, Elbert Harber, Stanley Hogg, Jack Humphries, Dick Jacobs, Jim Kissam, Jim Lackey, Mark Lackey, Carson Lyons, Frank Maturo, Jim Maturo, Jim McCowan, Jim McCurry, Dave Moberly, Will Moore, Dan Mullin, John Pedigo, John Prichard, Clarence Range, Calvin Robinson, Bob Rollins, Bob Simpson, Joe Smith, Ralph Smith, Gus Snyder, Jim Sparks, Dan Stamer, Bill Sowder, Paul Saad, Owen Vance, Bob Vines.

Pledges: Reece Bentley, Cliff Coleman, Tommy Elswick, Tom Fillion, Robie Hackworth, Harry Jones, Dave Roper, Arthur Stoll.

The ATO's calendar of events started this year with a bevy of gala rush parties planned by our social chairman, Jim Lackey. Football games were made doubly enjoyable by the traditional ATO open house both before and after each one. Halloween was the occasion for the season's first costume party. The last of November saw many of the Alpha Taus converging on Knoxville for the Ky.-Tenn. football weekend. December was the stage upon which the season's climax was reached. The ATO Snow Ball was presented to the campus at Joyland Casino. It was during the intermission of this dance that the lovely Alpha Xi Delta, Miss Martha Gauntt, was named Sweetheart of ATO. February saw 239 South Lime strewn with red hearts and imitation lace. To be sure, our annual Valentine's Dance was a great success. After a get-together at the SEC basketball finals, the house again was transformed. This time the motif was Parisian. Many exotic costumes were displayed as the brothers went all-out to make an Apache party a howling success. April saw the ATOs inaugurate a different type of social event—let it suffice to say we had an April Fool's party. In May, the school year's social calendar was at its peak. The main attraction of the year was the Alpha Tau's Annual Derby Dance preceding the Run for the Roses in Louisville. On Friday, May 4, we found our way Joyland for this gala affair, and then many ATOs and their guests headed for Louisville and the Kentucky Derby.

While the social whirl was in progress, Alpha Tau's participation in intramurals was not overlooked. Teams were fielded in all sports and ATO was well represented in all individual competitions.

Outstanding ATOs this year include Frank Maturo, ODK, Lamp and Cross, and president of Suky, YMCA and Phalanx; John Pedigo, Lamp and Cross, Lances and IFC; Mark Lackey, first sergeant of Scabbard and Blade; Oscar Geralds, Captain of Company C-1, Pershing Rifles; and Jim McCurry, Lances and Phi Eta Sigma.



Our Sweetheart—Martha Gauntt . . . Gus, Cisco and Friends . . . Aintcha Cold Johnny . . . Mu Iota Recognized At Congress . . . Smile Pretty . . . ATO Badge . . . SUKY . . . Good Party—Huh Paul? . . . Lances Carnival . . . Spring Formal . . . What's Wrong Pablo? . . .

Alpha Tau Omega





Smith, Maturo, Lyons, Baker
J. Lackey, M. Lackey, T. Arnold, Dukes
Robinson, Saad, Elder, Benson
Moberly, Pedigo, France, Range
Geralds, Simpson, Sparks, Herbert, R. Arnold

Alpha Tau Omega



Moore, Kissam, Humphries, Foshay
Cornelison, McCowan, Batten, Vines
Jacobs, Sowder, McCurry, Prichard
Mullin, Gaither, Bryant, Coleman
Elswick, Bentley, Fillion, Hackworth, Roper



Delta Chi

Delta Chi was founded at Cornell University on October 30, 1890. Kentucky, one of 43 chapters, was installed at the University of Kentucky in 1914. The colors of the fraternity are red and buff and the flower is the white carnation. Faculty adviser is William Tolman.

Officers: William Peak, president; Charles Mitchell, vice president; George Pendergrass, secretary; Robert Doumas, treasurer.

Members: Charles Calk, Charles Dodson, Kent Campbell, Robert Doumas, Robert Doyle, John Ford, Kenneth Handy, Henry Hardin, David Holliday, Thomas Johnson, Robert Johnston, Rhomas Lawson, Charles Mitchell, Seth Nuchols, William Peak, David Parry, George Pendergrass, Paul Pratt, William Price, Clifford Wessling, Ralph Wilson.

Pledges: Paul Bryant, Joe Marinaro, Joseph Ownes, Thomas Shea, William Sither.

The Spring Formal last year brought the election of Miss Phyllis Cliver, Delta Zeta, as our sweetheart. Miss Cliver was also the fraternity's sponsor at the Lances' Carnival. This year's Spring Formal was held in May.

Delta Chi was the first fraternity to take a step toward bringing the Charleston back to the campus when they held a Charleston rush party in February. At the party, a professional dancing instructor was present to assist any who wished help.

Kent Campbell and Robert Johnston are members of Phi Mu Alpha, honorary music fraternity.

The fraternity suffered the worst blow that it has had in years when Henry Hardin, former president and pledgemaster, died in December. He was a senior in law school and a prominent member of the Interfraternity Council. The loss is sorely felt.





Pendergrass, Doumas, Mitchell, Peak
Wilson, Calk, Parry, Campbell
Lawson, Price, Holliday, Doyle
Johnston, Nuckols, Handy, Hardin
Owens, Johnson, Shea, Sither, Marinaro



Delta Tau Delta

Delta Tau Delta was founded at Bethany College in 1859. Delta Epsilon, one of 83 chapters, was installed at the University of Kentucky on May 10, 1924. The colors of the fraternity are purple, white and gold; the flower is the iris. Faculty adviser is James S. Shropshire.

Officers: Jack Ballantine, president; Tom Burke, vice president; James Inman, corresponding secretary; Carl Lezius, recording secretary; Fred Miller, treasurer.

Members: Jim Anders, Jack Ballantine, Dan Beam, Tom Burke, Morris Burton, Kent Button, Gaylord Caswell, Louis Catlett, David Catron, Earl Caudill, Don Combs, George Creedle, Fred Dorr, Benny Elkin, Jim Fothergill, Joe Pat Gorman, Bill Don Grote, Jack Guthermuth, Courtney Hall, Paul Holleman, John Jenkins, Jerry Inman, Jim Inman, Wally King, Marvin Lear, Carl Lezius, Bob McCowan, Jack McGhee, T. Y. Martin, Fred C. Miller, Fred H. Miller, David Nightengale, Doug Osborn, Stanley Portmann, Tom Radden, Herman Regan, Dick Rhodemyre, Walter Roy, James Sandner, Phil Shannon, Mickey Smock, Roger Snow, Jack Tharp, Monty Trimble, Carl Turner, Bill Usher, Jerry Wagner, Clayton Webb, Mickey Whipple, Al Wieman.

Pledges: James Anderson, Arthur King, Roger Lowry, Jim Saunders, R. Stephens, Larry Weier, David Woodhead.

The Delts greeted the fall semester in fine style with a lawn party and rush dance held at their newly-redecorated house. Shortly after settling down for the semester's work, the Delt Dixieland Minstrel Show with Pat Moore as sponsor took first place among the fraternities in the Lances' Carnival.

On the night before his concert in the Coliseum, James Melton was guest of honor at a reception held at the Shelter. He sang a great many songs ranging from pops to opera. The Christmas season found the Delts busy with a party for underprivileged children. One of our highlights each year, the children were feted with gifts and a full Christmas dinner.

Many of the Delts visited New Orleans over the holidays to see the Sugar Bowl Classic. The Tulane chapter had a fine New Year's Eve party to highlight the visit with them. And the results of the football game the next day rounded out a very complete and enjoyable trip.

Intramurals have come in for their share of attention. Delt teams have copped their share of the honors throughout the season, hoping to win their third straight All-Participation Championship. In addition, Bill Don Grote, Jim Fothergill, Fred H. Miller and George Creedle teamed up to win first place in the Phi Kappa Tau Barbershop Quartet Contest. A fitting start toward bringing home another All-Campus Sing trophy!

Delts have been prominent in all walks of campus life. They are active workers and leaders in scholarship, sports, honoraries, publications and other campus organizations.

Even though many of the boys went into the armed forces, their shoes were filled by a top-notch pledge class which has pitched right in to help uphold the fine Delt traditions.



Pat and Jack at a Joyland Delt party . . . The night of the all campus sing, 1950 . . . Mimi and her "best ones" . . . The Razz-Ma-Tazz boys do their best . . . Betty Blake presents Barber Shop Quartet trophies to Grote, Fothergill, Creedle, and Miller . . . It was a cold day in Knoxville . . . "Columbus" Tulley discovers the Student Union—May 1950 . . . Queen Madge and her Court-iers . . . Fred and "Whip" in New Orleans . . . Mumbles is pinned . . . The boys talk over Sugar Bowl prospects . . . Joe Pat exploring the advantages of the Air Force . . . Jim and Kyian Queen Madge Barnett get some advice from Dave and "Bear"—ye olde 1950 Kyian ed likes scenery better.

Delta Tau Delta





Gutermuth, F. Miller, Ballantine, Turner, Burke
E. Inman, J. Inman, Dorr, Lezius, Combs
Tharp, Caudill, Catron, Creedle, Caswell
Sandner, Usher, Roy, McCowan, Osborn
Holleman, Fothergill, McGhee, Snow

Delta Tau Delta



Shannon, Trimble, Portmann, Nightingale, Grote
F. Miller, Lear, Radden, Whipple, Burton
Smock, W. King, Catlett, Jenkins, Martin
Anderson, Anders, Regan, Button, Elkin
Saunders, Woodhead, Stephens, A. King



Kappa Alpha

Kappa Alpha Order was founded at Washington and Lee on December 21, 1865. Theta, one of 74 chapters, was installed at the University of Kentucky on February 21, 1893, becoming the first fraternity on this campus. The colors of the fraternity are crimson and old gold; the flowers are the crimson rose and the magnolia blossom. Faculty adviser is Joseph Logan Massie.

Officers: Blair Seaman, president; James Blair, vice president; Tom Clore, secretary; Melvin Downs, treasurer.

Members: Fred Augsburg, Thomas Baldwin, William Basil Baumstark, Frank Benton, James Blair, Raymond Burch, James Carson, Robert Caudill, Albert Chandler, Thomas Clore, Charles Crockett, David Dick, Melvin Downs, Clenet Ellis, Richard Felner, Cecil Holcomb, Jack Judy, William Knight, Robert Logan, William Mansfield, Robert McCoun, Bacon Moore, William Muir, Charlton Nash, John Nichols, Wayne Overall, John Platter, William Rogers, Patrick Riley, Harold Richardson, Zack Saufley, James Saylor, Frank Seaman, George Stone, William Spilman, Gardner Turner, John Ward, Thomas Wilborn, Roger Williams, David Wilson, Sylvester Yunker.

Pledges: John Baughman, Edward Wilson.

KA feels that it has done well in living up to its standing as "first" on the campus by proving itself outstanding in all activities. In sports, its intramural football team went to the semi-finals, Bob Logan took the singles golf crown, and George Stone won the basketball free-throw contest.

Socially, a dance at the Paris Country Club, before the opening of the Fall semester, started things. This served as a roundup of all the good brothers who had gone astray during the summer months. A liberal number of hayrides, open houses, buffet suppers and "after the game" get-togethers at the Club Joy tended to lighten the scholastic burden. Coming at the height of the season and just before the holidays, our Christmas Formal at the Lexington Country Club was what could be termed as a "howling" success.

The Spring semester and the fair weather saw the KAs enjoying river parties, picnics and a number of other outdoor activities. Mention spring to a KA and it immediately brings to his mind the Old South Ball which was held this year, as in the past, with all the customs, color and grace that its name implies.

We take particular pride in those brothers who left us during the past year to enter the service. They are Blair Seaman, Bob Logan, George Stone, Bill Muir, Dave Dick, Jim Carson, Bob Trimble and Johnny Ward.

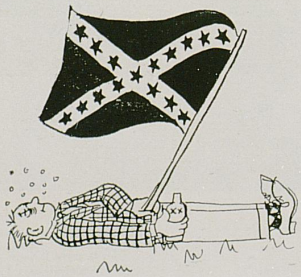



McCoun, Blair, Seaman, Clore, Downs
Holcomb, Riley, Richardson, Benton, Burch
Wilborn, Caudill, Turner, Mansfield, Baumstark
Augsburg, Yunker, Felner, Baldwin, Ellis
Dick, Stone, Overall, Saufley, Moore
Carson, Nichols, Spilman, Rogers, Crockett
Muir, Logan, Nash, E. Wilson, D. Wilson



Kappa Sigma

Kappa Sigma was founded at the University of Virginia on December 10, 1869. Beta Nu, one of 124 chapters, was installed at the University of Kentucky in 1901. The colors of the fraternity are red, white and green; the flower is the lily of the valley. Faculty adviser is Frank D. Peterson.

Officers: Raymond Colton, president; Karl Warren, vice president; Charles Tucker, secretary; Robert Southall, treasurer.

Members: Jack Allard, Les Bryant, James Carter, Ray Colton, David Combs, Larry Depp, Robert Duff, M. P. Dunn, Ted Dunn, John Emmick, William Forrester, Edward Fossett, James Fossett, Robert Gipe, Joe Greathouse, Forrest Grider, Billie Guy, Robert Heath, Gerald Isaacs, John King, Charles Koehler, Townsend Koppius, Rollie Leach, Robert Lentz, Don Moffatt, Harold Mullins, Joe Nace, Robert Norris, McKay Reed, Robert Reynierson, William Rice, Shelley Riherd, Anthony Rotunno, William Seiller, William Snyder, Robert Southall, Irvin Stapp, James Steele, James Stewart, Waitman Taylor, Richard Tomey, Charles Tucker, Dan Warren, Karl Warren, Joe Wathen, Kenneth Wolfe, Hubert Wright.

Pledges: David Barrett, Charles Cole, Kurt Goltermann, Carl Hoffman, Edward Haick, James Jones, William Kafoglis, Henry Maeser, Fant Martin, Shelby Linville, Don Schang, Ben Zaranka.

The big event of the year was the gala Golden Anniversary weekend. The parties started with a buffet supper on Friday, followed by the Golden Anniversary Ball on Saturday. The weekend closed with a model initiation and the Housemothers' Tea.

Other events of the year were the Fall Formal, the Homecoming Game, a traditional Halloween party, booths at the Lances' Carnival, May Day and the Little Abner contest which Bill Rice won.

Man of the Year is Robert G. Lentz, of Lexington. Bob was Grand Master of Kappa Sigma, president and secretary of Phi Alpha Delta, vice president of the Interfraternity Council, president, vice president and secretary of the Brandeis Law Club, treasurer of Lamp and Cross, a member of Keys and the Student Bar Association. Bob is a senior in the College of Law.









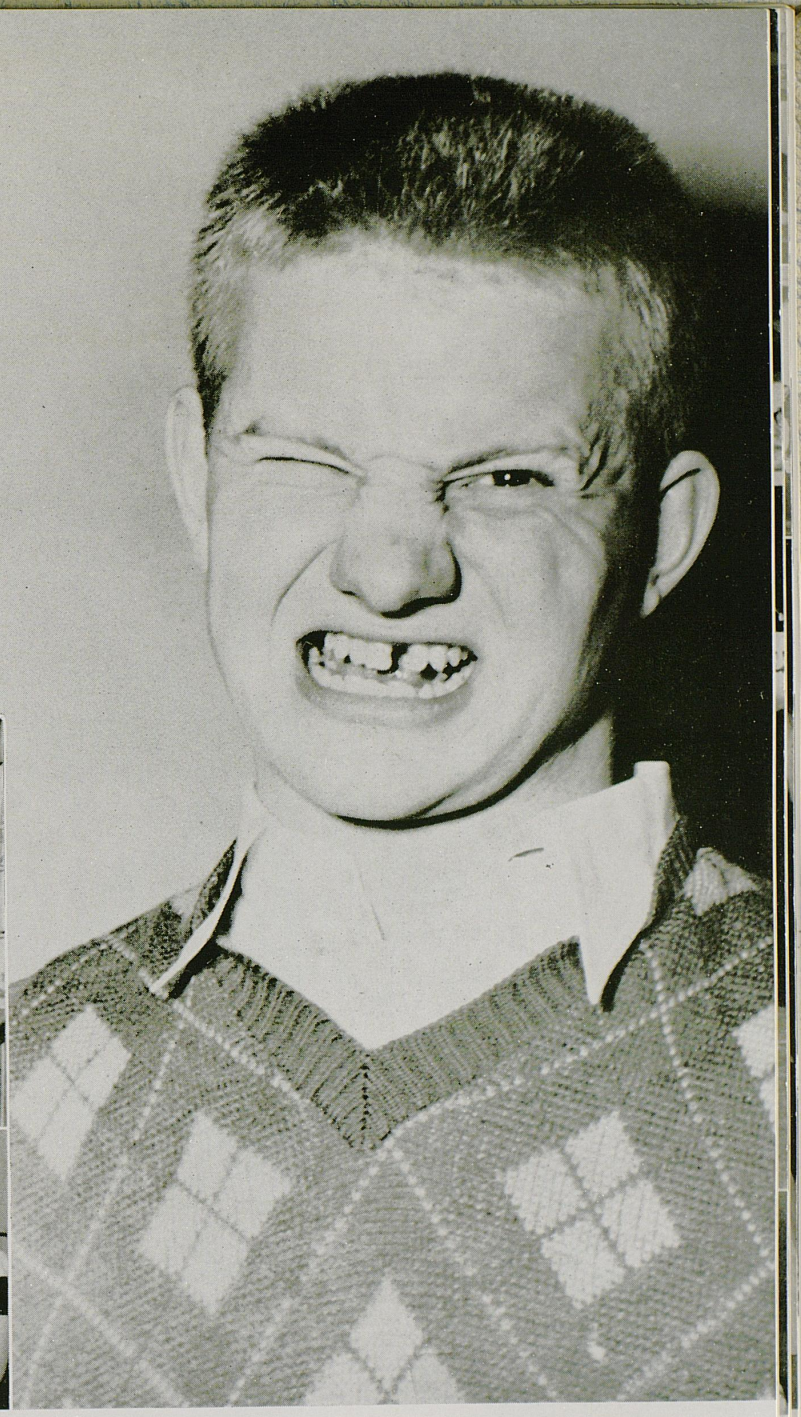

May Day Float . . . Our Ugly Man . . . Before . . . After . . . Fall Formal.

Kappa Sigma



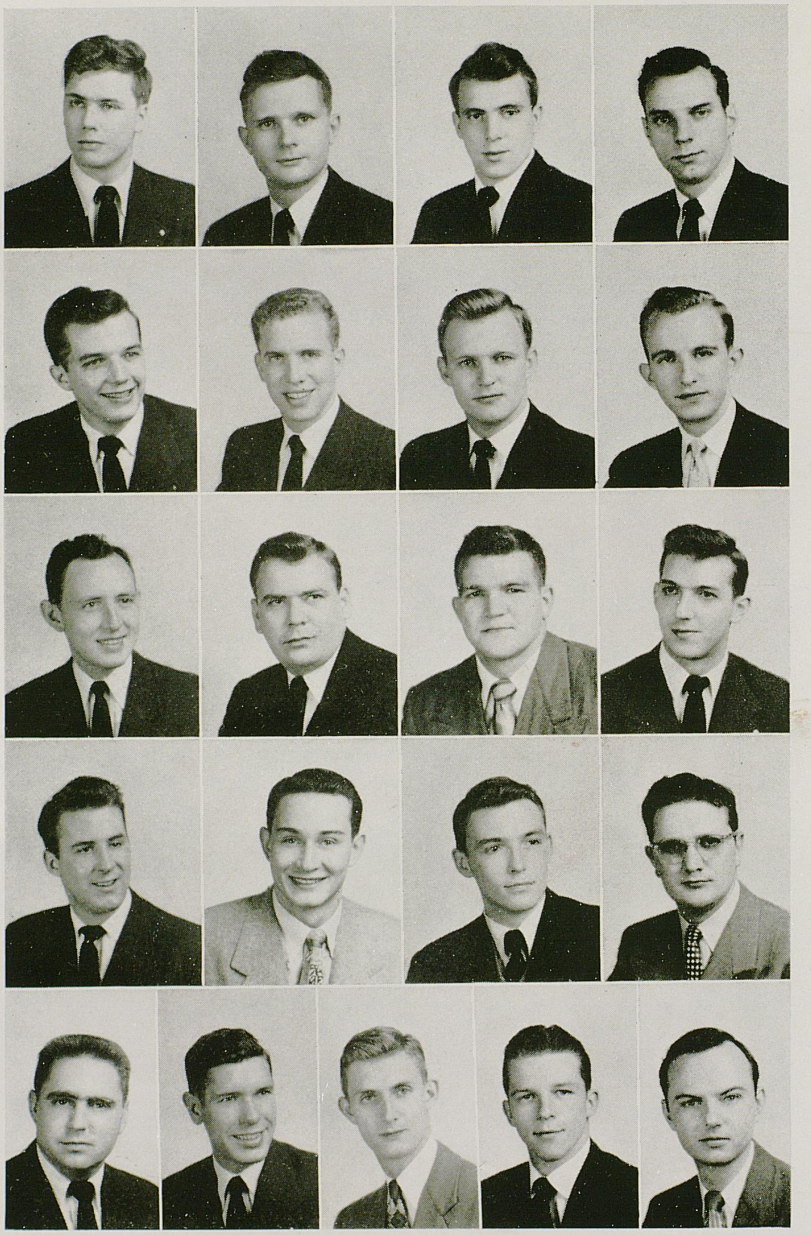

Tucker, Colton, Southall, K. Warren
D. Warren, Taylor, E. Fossett, Tomey
Wolfe, Grider, Heath, Duff
Wathen, Leach, Rice, Lentz
Reed, Nace, Bryant, Stewart, Stapp

Kappa Sigma

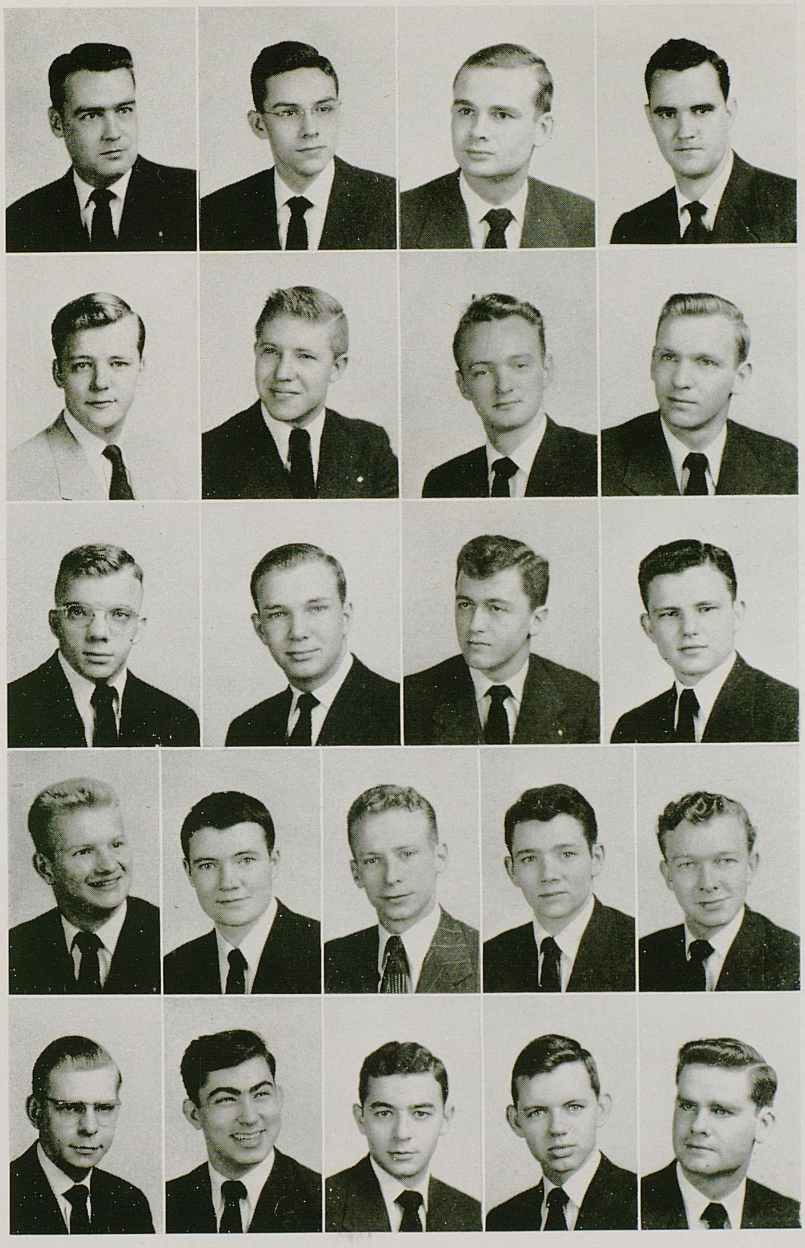

Wright, Snyder, Greathouse, Mullins
Guy, Gipe, Carter, J. Fossett
Koppius, Emmick, Depp, Koehler
Seiller, M. Dunn, Allard, T. Dunn, Isaacs
Goltermann, Kafoglis, Haick, Cole, Colton





Lambda Chi Alpha

Lambda Chi Alpha was founded at Boston University in 1909, Epsilon Phi Zeta, one of 137 chapters, was installed at the University of Kentucky on February 14, 1929. The colors of the fraternity are purple, green and gold; the flower is the white rose. Members in the faculty are William Ward, Frank McFarland, Homer Lewis.

Officers: Joe Lee, president; Marvin Fraley, vice president; Dale McGuire, secretary; Bill Clark, treasurer.

Members: William Adams, Bill Baker, Kenneth Blevins, Jack Barnett, C. Carnes, Alex Chamberlain, Joe Devita, R. Lou Donehew, Carl Faith, Jerry Fraim, Marvin Fraley, Morton Fry, Theodore Gesling, James Getker, Phil Hayes, Paul Heffernan, Harold Hoffman, Alan Junkins, Ozwald Kington, Roy Kephart, Joe Lee, Grover Leslie, Richard Macke, Gregory Maples, Oscar May, Robert Mills, Fred Moesberger, Charles Moore, John Peters, William Podkulski, Robert Ratcliff, Charles Reed, Roy Rhodes, Bill Strother, Edward Tackett.

Pledges: Bob Ball, Joe Brooks, Thomas Bobbitt, Eugene Cannon, William Clark, Lewis Dunn, Arthur McGuire, Lawrence Mettler, Gene Rawlins, Gerald Slusher, Bob Stevens.

Lambda Chis, returning for the 1950-51 school year, were pleased with the redecoration that had been done to the chapter house over the summer. The entire downstairs was given a modernistic paint job to complement modern furniture which had been purchased and was placed in the house as soon as school started.

The chapter began the school year with a new housemother, Mrs. Belle S. Drury, of Lexington. A tea was given in honor of Mrs. Drury during the fall semester. Also, several sororities were invited to desserts at the house.

Prior to the end of school last year, at the annual Lambda Chi Alpha Crescent Ball, Miss Louisa Wilson, Kappa Alpha Theta, was chosen Lambda Chi Alpha Crescent Girl for 1950. Louisa represented the local chapter in a national Lambda Chi Alpha Crescent Girl Contest.

Homecoming was a great success this year. Approximately 130 couples attended the Lambda Chi Alpha homecoming party given at the Boiling Springs Country Club after the Florida game. The chapter was represented in the homecoming decoration contest by an excellent display planned by Phil Hayes.

Phil, a transfer from Rawlins College, has been a great asset to the chapter. As song leader, he directed Lambda Chi singers through several nights of successful, campus-wide serenading.

Nicest new decoration in the house is a big sheepskin won from the Oklahoma Lambda Chi chapter on a bet on the outcome of the Sugar Bowl game.

Men outstanding in campus activities are: Joe Lee, ODK, Lances, Keys, SGA, IFC, Phalanx, Pitkin Club, Arnold Air Society, Scabbard and Blade, YMCA Cabinet, Editor of "K-Book"; Carl Faith, Lances, Keys, SGA, IFC, and White Math Club. Carl was formerly chapter president. Dick Macke, Managing Editor of the Kentucky Kernel. Charles Read, ROTC squadron commander, Arnold Air Society, Scabbard and Blade, and Alpha Zeta.



Lambda Chis and Thetas eat dessert . . . Louisa accepts Queen's cup from Carl . . . Lambda Chis, Thetas and caricatures . . . Our outstanding pledge . . . Tony and Ray warm up . . . We entertain the Thetas . . . On the stairs . . . They were pledges then . . .

Lambda Chi Alpha



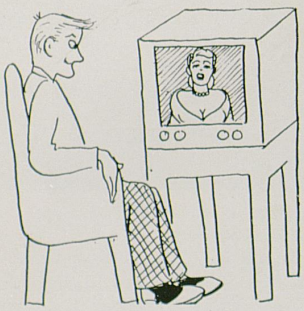

Fraley, Lee, Clark, McGuire
Gesling, Donohew, Macke, Blevins
Hoffman, Tackett, Podkulski, Faith
Hayes, May, Peters, Molsberger
Ratcliff, Burnett, Fry, Kephart, Read

Lambda Chi Alpha



Getker, Adams, Mills, Wagner
Baker, Fraim, Hefferman, Junkins
Chamberlain, Leslie, Rhodes, Moore
Slusher, Brooks, Kington, Maples
Cannon, Bobbit, Dunn, Mettler, Carnes



Phi Delta Theta

Phi Delta Theta was founded at Miami University in Oxford, Ohio, in 1848. Kentucky Epsilon, one of 113 chapters, was installed at the University of Kentucky in 1901. The colors of the fraternity are argent and azure; the flower is the carnation. Faculty adviser is Alfred B. McEwen.

Officers: C. K. Scroggins, president; John Ewing, vice president; John Diskin, secretary; William McCann, treasurer.

Members: Art Asbury, John Barrow, Gordon Brewer, Howard Bright, Allen Buckner, F. R. Childress, Sam Collins, Stan Dickson, John Diskin, John Ewing, Lewis Flowers, Kent Floyd, Lewis Greene, Bill Hall, Tom Hallock, John Harrolson, Eddy Hayes, Jack Hibbs, Jim Hill, Ed Jouett, Bill Linville, Bill McCann, Marshall McCann, Al Moffett, Dick Nickols, Al Prewitt, John Quinn, Tommy Ray, R. T. Richardson, Eugene Roemele, Harold Rose, Nat Sanders, Bob Scherer, Joe Schoepf, C. K. Scroggins, Bill Semonin, Don Smith, Jack Stevens.

Pledges: Bill Hitt, Hade Wharton.

Upon returning to school this fall, the chapter was greeted by a completely redecorated house. This fine job was done by the fraternity officers and some of the local boys.

Many house parties and hay rides were held but the official social season started with the annual Fall Formal at the Lexington Country Club. The Phi Delts gave a very successful party for underprivileged children at Christmas. Refreshments were served, games were played and the toys were enjoyed by all (including the brothers).

Our intramural teams well represented the fraternity in all sports. Phi Delta Theta finished strong in every division.

The Mothers' Club has made some wonderful improvements on the house by furnishing it with new living room and dining room furniture.

Allen Wood was chosen as the Outstanding Member of Phi Delta Theta. Bill McCann is president of the Interfraternity Council, and Robert Scherer is captain of the tennis team.



Hitt on top . . . Clay Gentry's own Stan Dickson . . . Scrog chopping wood . . . Barrow, the house boy . . . What will Kitty say? . . . Bon voyage . . . Here's to ole State U . . . Louis and Kitty . . . Overdrive Seminon . . . Scrog and Nancy use Ipana . . . Homecoming . . . Col. Hibbs and Leon . . . A day at the races . . . Ewing has all the luck . . . Sara and Sam at game . . . Mr. Belvedere Harrolson . . . Randy, Bill and Louis . . . Col. and Leon talking over old times . . . Which one has the Toni?

Phi Delta Theta





Diskin, Ewing, Scroggins, W. McCann
M. McCann, Childress, Semonin, Hall
Schoepf, Collins, Taylor, Scherer
Asbury, Underwood, Rose, Hibbs

Phi Delta Theta



Prewitt, Flowers, Brewer, Smith
Harralson, Roemele, Hallock, Jouett
Dickson, Floyd, Linville, Moffett
Greene, Bright, Sanders, Hayes, Hitt



Phi Kappa Tau

Phi Kappa Tau was founded at Oxford, Ohio, in 1906. Kappa, one of 73 chapters, was installed at the University of Kentucky in November, 1920. The colors of the fraternity are Harvard red and old gold; the flower is the red carnation. Faculty adviser is Robert Mills.

Officers: Willard Harper, president; Edward Marye, vice president; Edward Barnett, secretary; James Glass, treasurer.

Members: Kenneth Ashby, Thomas Barnes, Edward Barnett, James Boggess, William Boles, Jesse Bollinger, Warren Briggs, Joe Cosenea, Wayne Crow, Howard Dickey, Eugene Fontaine, James Glass, P. I. Glasscock, Willard Harper, William Hammack, R. Holbrook, Bert Jody, John King, Lloyd Leach, C. D. Lucas, Edward Marye, Edward Massie, James McNeal, Henry Payton, Steve Shelton, Ken Skinner, Gene Thornhill, Herman Weber.

Pledges: Anthony Amato, Marvin Beard, James Bondurant, Larry DeJarnette, Edward Martin, Arthur Saulsberry.

The brothers of Phi Tau returned reluctantly to old U.K. and began the three-day body-battering ordeal of registration. Next came the job of getting the Rock House ready for another year of activity.

There was the usual round of social events including stag smokers, after-game open houses, a Roaring Twenties party (complete with raccoon coat), and our big event of the year, the annual Fall Formal. Miss Betty Blake, Kappa Alpha Theta, was chosen "Dream Girl of Phi Kappa Tau" and received the traditional cup and red carnations during intermission.

This year marked the 30th Anniversary of the chapter on the U.K. campus. A new basement was built to celebrate the event.



The boys going to Atlanta, Ga. . . . Phi Kappa Tau Dream Girl—Miss Betty Blake . . . Good ole Homecoming . . . The "Greatest" . . . The Best—we thought . . . Plebes . . . Sleeping Beauty . . . Phi Tau Formal.

Phi Kappa Tau





Barnett, Harper, Marye, Glass
Shelton, Skinner, Bollinger, Lucas
Crow, Hammack, Thornhill, Cosenza
Barnes, Briggs, Holbrook, Fontaine

Phi Kappa Tau



Boggess, Weber, Ashby, King
Leach, McNeal, Glasscock, Massie
Boles, Dickey, Bondurant, Jody
Amato, De Jarnette, Beard, Martin



Phi Sigma Kappa

Phi Sigma Kappa was founded at the University of Massachusetts on March 15, 1873. Phi Deuteron, one of 64 chapters, was installed at the University of Kentucky in 1926. The colors of the fraternity are magenta and silver; the flower is the red carnation. Faculty adviser is A. L. Atchison.

Officers: Elliot Jones, president; Bernard Wyman Stephens, vice president; Norval Ray Copeland, secretary; Robert Linehan, treasurer.

Members: Paul Adams, Fred Ament, James Blackwell, William Bohon, Glenn Burchett, Winter Collins, Norval Copeland, Fred Coplin, Joseph Coyle, William Crews, U. K. Custread, Donald Dodson, Warren Dulin, William Ernest, Charles Fleming, William Foree, Alexander Frame, Jerry Hamburg, Clyde Hamm, Richard Jones, Elliot Jones, Robert Linehan, Anthony Mangione, Thomas Mathis, Fred Minning, James Moore, Donald Neal, James Osborne, Walter Patrick, James Pigford, Richard Pigman, Jack Reid, Donald Richardson, William Robb, Donald Rogers, Douglas Ross, Byron Romanowitz, John Rudy, Richard Saunders, Bernard Stephens, Robert Tichenor, Donald Wechsler, Henry White, William Whitehouse, John Williams, Woodford Yankee.

Pledges: Nolen Allen, Zeb Blankenship, Gerald Banks, Harry Banks, Dominic Fucci, James Hagen, Charles Harrison, Joseph Hester, Milford Jones, William Nix, Jesse Porter, Bernard Rogers, Charles Rogers, M. J. Ruparal, Berry Smith, Thomas Timmons.

Phi Sigma Kappa's social schedule began with a series of open houses after football games. These gay parties welcomed many U.K. victories and alums as well as a good bit of the campus. The chapter was visited by the new National President of Phi Sigma Kappa, Brother D. R. "Spec" Collins, in September. He and his wife were honored with a luncheon and open house at the Chapter House and a reception at Capp's Coach House. Homecoming found the Phi Sigs entertaining themselves, many alums and many other Phi Sigs from other schools with a luncheon, buffet supper given by the mothers' and wives' club, and a house dance. Phi Sigma Kappa played host to sororities with dessert get-togethers on Tuesday nights throughout the year.

December brought fame to Phi Sigma Kappa when Winter Collins was selected as Typical Ed of the campus by the Student Union Board, and Elliot Jones was elected the Ugly Man of the campus in Alpha Phi Omega's contest.

At the fraternity's annual Christmas Formal, held in the ballroom of the Student Union Building, Woody Yankee was presented the Outstanding Active Award and Donald Richardson the Outstanding Pledge Award. The Phi Sig's Giant Snow Man was the outstanding character of the dance.

The new initiates of the Phi Sigma Kappa were honored with an informal initiation dance at Joyland Casino in January. Phi Sig also had a series of rush and holiday parties and its most significant event of the year, the Phi Sigma Kappa Founder's Day Dinner-Dance in March.

Outstanding members are: Winter Collins, president of Arnold Air Society; Bob Linehan, Lances; Jim Hagen and Dick Pigman, Delta Sigma Pi; Fred Coplin, Lamp and Cross; Bud Rudy, president of ASME.



Don Rogers, rush chairman, has delayed rushing troubles . . . Woody Yankee gets summer exercise . . . Joe Coyle takes a rest at summer camp . . . Elliott Jones with his harem, Kathy Barnett and Carol Chambers . . . Another harem, Bob Linehan with ADPi's Inez Black, Gloria Bilancio, and Marilyn Faulkner . . . Don Neil and Don Richardson at summer camp . . . Betty White, Kappa Alpha Theta, Phi Sig's Moonlight Girl . . . Elliott Jones gives Don Richardson the outstanding pledge award . . . Guess who with fish? . . . Patton Williams and Carolyn Borie sell Phi Sig at Lances . . . At the Christmas formal the Phi Sig's and dates have fun . . . Mr. Ugly Man—Elliott Jones looks intelligent?? . . . The Phi Sig's May Day float forecasts the Sugar Bowl . . . Typical Ed—Winter Collins at the beach.

Phi Sigma Kappa





Stephens, E. Jones, Linehan, Copeland, Reid
Patrick, Minning, Collins, Coyle, Burchett
Tichenor, Fucci, D. Rogers, Ament, Blackwell
Nix, Fleming, Coplin, Romanowitz, Yankee
Frame, Mangione, Mathis, Williams, R. Jones
Whitehouse, Saunders, Moore

Phi Sigma Kappa



Adams, White, Rudy, Neal, Richardson
Wechsler, Ernest, Dulin, Timmons, Foree
Hamm, Custred, Robb, Walker, Pigford
Hagen, Ross, Crews, Osborne, Blankenship
M. Jones, Allen, Hester, Ruparel, Porter
C. Rogers, Banks, B. Rogers



Pi Kappa Alpha

Pi Kappa Alpha was founded at the University of Virginia on March 1, 1868. Omega, one of 101 chapters, was installed at the University of Kentucky in 1901. The colors of the fraternity are old gold and garnet; the flower is the lily of the valley. Faculty adviser is Dr. Robert Haun.

Officers: Wesley Dicken, president; James Sigler, vice president; Donald Wilson, secretary; John Truitt, treasurer.

Members: James Anderson, Gene Auen, William Barrows, Gayle Caldwell, Charles Campbell, Stuart Carpenter, John Carver, Conley Congleton, William Carl, Robert Crutcher, Richard Daniels, Brian Daugherty, Wesley Dicken, Donald Donohue, Albert Drake, Cline Duff, Bruce Ferguson, Bain Foster, Charles Goff, Emmet Greenfield, Robert Gregory, Donald Hartford, Robert Haun, William Hays, Sam Hill, William Honaker, Ralph Hovermale, Benjamin Huelsman, Paul Knapp, James Kuneau, Thomas Kelley, Charles Lackey, Richard Lehman, Terrence Lohre, Robert McGinley, Leonard Moses, Sidney Neal, F. Poulouin, Robert Pryor, Raymond Rose, William Samuels, James Sigler, Clifford Stamper, Laurel Statham, James Stock, Richard Stoll, Robert Swieterman, John Truitt, Robert Wagoner, Gayle Warner, Frank Weidmer, William Welch, Jack Wilhoite, Robert Willingham, Donald Wilson, Leonard Wood, Robert Wood.

Pledge: Robert Biltz.

Our successful rushing season was climaxed by a gala party at Warren Wright's Calumet Farm. We spent the year in the usual social whirl of open houses and parties. A Christmas party was given for needy children. The annual Dream Girl Dance was held at Governor Clements' mansion in Frankfort. Miss Betty Nash, Kappa Kappa Gamma, was chosen as Dream Girl of 1950. Governor Clements, "Happy" Chandler, Warren Wright, Jr., and many other Pi Kap alums were present.

Pi Kappa Alpha is proud of last year's record of four big campus events: Lances' Carnival, Homecoming, All-Campus Sing and the May Day Parade. Pi Kaps won the May Day award for the best float and were runners-up in Homecoming and All-Campus Sing.

Pi Kaps are leaders in the true sense of the word. They hold five presidencies in major student organizations. These include: Stuart Carpenter, president of Phi Eta Sigma, vice president of Keys and chosen Outstanding Freshman for 1950; Bruce Ferguson, president of Phalanx and Alma Magna Mater; Bob Gregory, president of Lances and Pitkin Club, past president of Phi Eta Sigma, and secretary of Omicron Delta Kappa.



Cokes and handshakes at a PKA rush party . . . PKA Homecoming decorations . . . Jam session with the "cats" at New Orleans . . . Spring and the backyard . . . Rushees enjoy PKA floorshow . . . The Governor and our dream girl . . . Pride of the Pi Kaps . . . Lawn party . . . Don Donohue . . . That casual look . . . Cline Duff—the show must go on . . . Costume party . . . Dream Girl party.

Pi Kappa Alpha



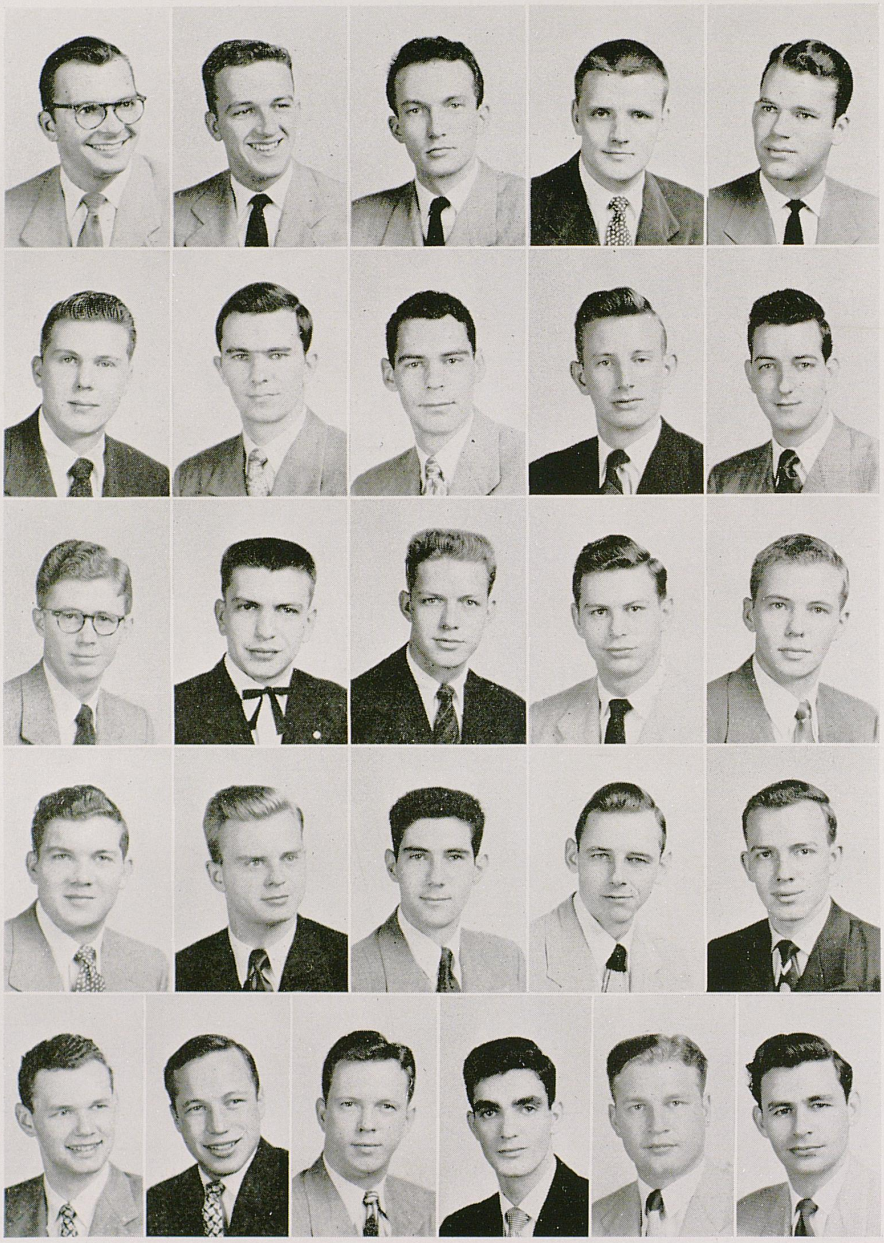

Ferguson, Dicken, Gregory, Wilson, Honaker
Pryor, Donohue, Daugherty, Carl, Swieterman
Congleton, Neal, Duff, Truitt, Foster
R. Wood, Samuel, Knapp, Stoll, Welch
Goff, Hovermale, Poulouin, Warner, Drake, Moses

Pi Kappa Alpha



L. Wood, Statham, Stamper, Carpenter, Carver
Haun, Anderson, Huelsman, Sigler, Lehman
Hill, Caldwell, Kelly, Crutcher, Lohre
Rose, Hartford, Daniels, Biltz, Lackey
Wagoner, Greenfield, Wiedmer, Wilhoit, McGinley, Auen



Sigma Alpha Epsilon

Sigma Alpha Epsilon was founded at the University of Alabama on March 9, 1856. Epsilon chapter, one of 125 chapters, was installed at the University of Kentucky in 1900. The fraternity's colors are purple and gold; the flower is the violet. Faculty adviser is Grady Sellards.

Officers: Tom Sawyer, president; Jack Clay, vice president; Franklin Coats, secretary; Fred Davis, treasurer.

Members: Robert Aspley, Frank Bassett, Russell Beauchamp, Charles Boone, William Brown, Charles Clark, John Clay, George Cleveland, Thomas Coats, Ward Coleman, Raymond Connell, Robert Cregor, Fred Davis, Joshua Denham, Charles Dishman, Louis Ford, Jess Gardner, John Hancock, William Harding, Albert Hill, John Hill, Read Holland, Harris Howard, Hal Hughes, Sam Johnson, W. Kefauver, Phil Kingsbury, Elijal Kirk, William Lancaster, Alan Marsh, Edward Miles, Robert Miller, Roy Moreland, George Nall, Charles Newton, J. Nichols, Thomas Pardue, Hunt Perkins, Andrew Polites, Monty Price, Frank Ramsey, George Richardson, Clem Ritter, William Rodes, John Rodgers, Harry Rogers, Tom Sawyer, Edward Scrivner, Ronald Shiflet, William Soper, Bosworth Todd, Lucian Whitaker, Charles Wylie, George Wombwell, Thomas Yaden.

Pledges: Robert Brown, Robert Davenport, James Duncan, Howard Hancock, James Howerton, Herb Hunt, Harry Jones, Larry Jones, Clem Kelly, James Kingsburg, Bruce Kunkel, Floyd Mann, John Richards, Chesley Riddle, Charlie Sutherland, Nathan Taylor.

Sigma Alpha Epsilon began a very successful and eventful year. The fraternity started off by winning the Homecoming trophy for having the best Homecoming decoration; this was followed by winning football intramurals, beating Men's Dorm in the finals. Another trophy was added to the collection when SAE won first place in the ODK tag sales.

The fraternity received Honorable Mention in the Lances' Carnival and third place in the Phi Kappa Tau Barbershop Quartet Contest.

The social season included a Barn Dance at the Paris Country Club, several house and river parties, a Homecoming Banquet and Dance at the Lafayette Hotel, and a Christmas Formal at the same place. A Christmas party was given for local orphans.

Some of the campus leaders include: Clark Beauchamp, Lamp and Cross; George Wombwell, Keys; Jess "Corky" Gardner, Keys president; Tommy Pardue, Beta Gamma Sigma; Irvine Scrivner, Bosworth Todd, Read Holland, and Fred Davis, Lances; Roy Moreland, Frank Bassett, Read Holland, Jess Gardner, and Irvine Scrivner, S.G.A.; Kavanaugh "Chug" Rogers, Harry Jones, Larry Jones, and Herbie Hunt, football; Frank Ramsey, Bobby Watson, Lucian "Skippy" Whitaker, C. M. Newton, basketball; Lucian "Skippy" Whitaker, track; C. M. Newton, baseball; and Read Holland, swimming.

During the second semester a spring formal was held.



Barbershop Quartet at Phi Kappa Tau contest . . . Dr. John Mosely speaks at Homecoming Dinner . . . Lances Carnival Show . . . Cat Comet aimed at Sugar Bowl . . . Frank Bassett receiving ODK Tag Sales Trophy . . . Santa Todd greets orphans . . . Ah go on—You ain't Santa Claus . . . Christmas Formal at the Lafayette Hotel . . . Intramural football champs.

Sigma Alpha Epsilon





Holland, Davis, Clay, Sawyer, Coats
Bassett, Nall, Miller, Shiflet, Richardson
Wylie, Harding, Beauchamp, Ritter, Lancaster
Todd, Moreland, Newton, Ramsey, Dishman
Marsh, Boone, Gardner, Scrivner, Hancock
Clark, Hughes, Howard, Nichols, Coleman

Sigma Alpha Epsilon



Rodgers, Johnson. Aspley, Hill, Cregor
Cleveland, Rodes, Price, Denham, Wombwell
Pardue, Kirk, Yadon, Ford, Polites
J. Kingsbury, Kefauver, Perkins, P. Kingsbury, Miles
Howerton, Duncan, Kelly, Davenport, Hancock
Brown, Mann, Riddle, Taylor, Kunkel





Sigma Chi

Sigma Chi was founded at Miami University in Oxford, Ohio, on June 28, 1855. Lambda Lambda, one of 119 chapters, was installed at the University of Kentucky on March 31, 1893. The colors of the fraternity are blue and old gold; the flower is the white rose. Faculty members are Dr. Seaton, Dr. Stahr, and Robert Bryan.

Officers: Gil Whittenburg, president; Joseph Mainous, vice president; Wilber Fisher, secretary; Charles Adams, treasurer.

Members: Charles Adams, Thomas Alexander, Chase Allen, Henry Bickel, Paul Bickel, Robert Boulter, James Bradley, Robert Calvert, Bruce Cole, Stuart Dalton, Gibson Downing, Wilber Fisher, Don Fouls, Paul Garber, Carter Glass, Donald Graham, Richard Haas, Emmet Hendron, Harry Homeier, William Hoskins, Robert Kays, Kenneth Krantz, George Lawson, Harold Maggard, Joseph Mainous, John Marlow, Paul Mayhew, Wynn Moseley, Robert Pope, William Prichard, John Raker, Gordon Smith, Thomas Smith, James Stewart, Thomas Tabb, Charles Tackett, Randall Thorp, Gil Whittenburg, Charles Woodward, Charles Yeary.

Pledges: Virgil Blackburn, Dick Bowman, Henry Durham, Clark James, John Jeter, Henry Meyers, Joe Planck, Herbert Richardson, Gene Scott, John Scott, Fred Silhanek.

The Sigma Chi Derby was the Sig's new entry into the field of sports. Pledges of eleven sororities participated in nine comical events. The highlight of the show, which used the circus theme, was the crowning of Miss Jo Doris Hoover, Delta Delta Delta, as Queen of the Big Top. The all-participation trophy, awarded to the sorority amassing the most points, was won by Zeta Tau Alpha.

In November, the Sigs gave one of the outstanding dances of the year. The Sigma Chi White Cross Formal was held at the Lexington Country Club. The Sigs and their guests danced to the music of Clyde Trask and his orchestra.

The Sigs have again, as in the past, demonstrated their athletic prowess by winning the tennis, volleyball and basketball championships. Lambda Lambda was undefeated in the regular bowling season and went to the finals in wrestling.

Miss Carolyn Critchlow, Kappa Alpha Theta, was presented in April, 1950, as the Sweetheart of Lambda Lambda of Sigma Chi at a formal tea.

Outstanding leaders on the campus are Gibson Downing, Lamp and Cross, student commander of the AROTC, and ODK; Charles Adams, Lamp and Cross, Phi Delta Phi and Harlan Law Club; Charles Yeary, Phalanx; Gilbert Whittenburg, Phalanx; Joe Mainous, Lamp and Cross and Wynn Moseley, president of the Henry Watterson Press Club.









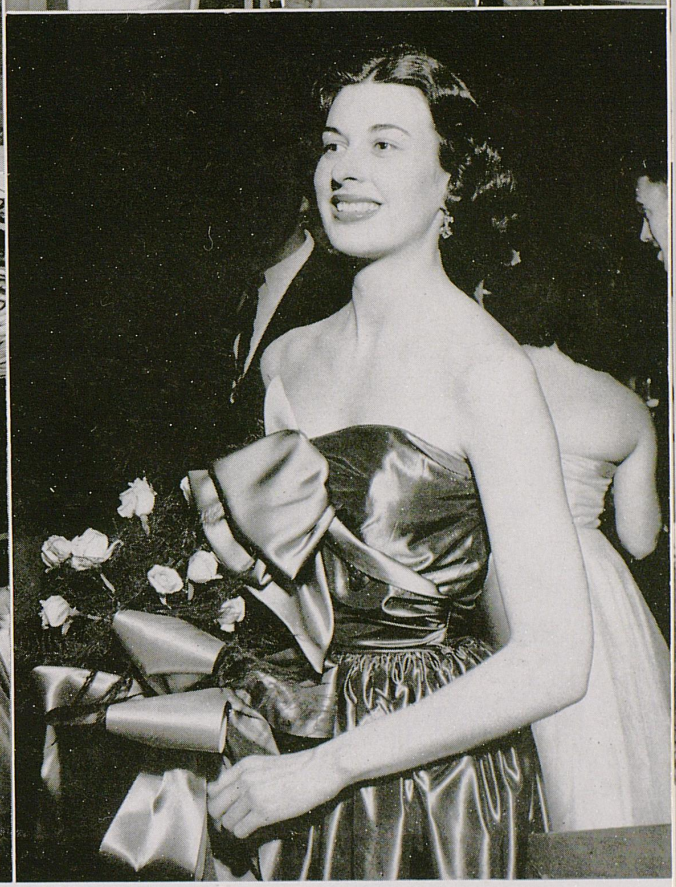

Queens of the Big Top . . . Football Strategists? . . . Tea Service . . . Sleeping Beauty . . . Sig Spearman Death Thrust . . . Sunday afternoon sunning . . . Sig Open House . . . White Cross formal . . . White roses for our sweetheart.

Sigma Chi





Whittenburg, Fisher, Adams, Mainous
Yeary, Woodward, Marlowe, Glass
Graham, Prichard, Boulter, Thorp
Kays, Krantz, Stewart, G. Smith, H. Bickel

Sigma Chi



Moseley, Tabb, Dalton, T. Smith
Mayhew, Garber, Cole, Fowls
Homeier, P. Bickel, Durham, Scott
Meyer, Planck, Blackburn, Richardson, Silhanek



Sigma Nu

Sigma Nu was founded at Virginia Military Institute in 1869. Gamma Iota, one of 107 chapters, was installed at the University of Kentucky in 1902. The colors of the fraternity are black, gold and white; the flower is the white rose. Members in the faculty are Dean A. D. Kirwan, Coach Paul Bryant.

Officers: Robert Cayce, president; Gilbert Siria, vice president; Thomas Spain, secretary; Raymond Brown, treasurer.

Members: Frank Atkins, James Atkins, John Baldridge, Hugh Barber, David Bere, Bruce Blythe, John Booe, Morgan Boyd, John Brabant, James Bradbury, Fred Bradley, Leonard Brewer, Raymond Brown, Robert Brumfield, Robert Cayce, Robert Clements, Garmon Coburn, William Darter, Leslie Dawson, Olin Gentry, John Hardin, Glen Haagensen, Gene Hatfield, Joseph Howard, Henry Huggins, Phillip Johnston, Scoggan Jones, Benjamin Kilgore, John Van Larkin, William Mackebee, Robert Marcuzzi, Walter McIntyre, Robert Nave, William Netherton, Frederick Nichols, James Nickell, Leo Peleske, John Proffitt, Donald Risch, Donald Schardein, F. Schmidt, Gilbert Siria, William Slusher, Thomas Spain, Robert Sult, Richard Thompson, Jay Wallace, William Wannamaker, Kenneth West, Thomas Wheat, William Yates.

Pledges: Rangeley Brown, Samuel Blythe, Raymond Clark, Robert Gerhart, Walter Hirsch, Kenneth Hite, Jack Humphrey, Francis Mabelitini, James McCabe, Melbourne Mills, Arthur Nachand, Thomas Nelson, Duane Nickell, Morton Nickell, James Perry, Lawrence Riddle, Gordon Sither, William Spivey.

Highlights of the social season for Sigma Nu were a house-party in honor of brother Johnny Long, well known band leader; a Homecoming dinner for alumni of the Chapter; the annual Christmas Formal in the Bluegrass Room in the Student Union Building; and the White Star Formal in the spring.

Sigma Nu again was well represented in intramural sports, entering teams in every event.

Outstanding Sigma Nu's on the campus this year were: Tom Spain, Phi Delta Phi, law honorary; Frederick Nichols, president of ODK; John Brabant, Lances and SGA; William Darter, SGA; James Bradbury, Phi Eta Sigma, Keys; John Proffitt, YMCA cabinet; Lawrence Riddle, Phi Eta Sigma; Dave Bere, SuKy and captain of cheerleaders; Bill Wannamaker, football; Bill Spivey, basketball; Walt Hirsch, captain of the basketball team; Sam Blythe, swimming; Jay Wallace, Jim Bradbury, Leo Peleske, and Art Nachand, track.



Nothing like that early morning dip . . . Who's got a hammer? . . . Athletes? . . . Brother "Nose" and brother Long . . . Marijuana or Opium? . . . Oh, you handsome brutes! . . . Put those binoculars away . . . Watch the birdy please, you heroes . . . Picture in still life . . . Too many chiefs; no Indians . . . Name, address, telephone number? Thank you, go to Station 9! . . . Goldfish taste good, Coburn?

Sigma Nu





Nichols, Siria, Cayce, Spain, Brown
F. Atkins, Brumfield, Sult, Bere, Clements
Blythe, Hatfield, Dawson, Mackebee, Jones
Booe, Haagensen, Coburn, Howard, Boyd
Schardein, Larkin, Yates, Thompson, Brewer
Gentry, Hardin, Brabant, J. Nickell, Wallace

Sigma Nu



Marcuzzi, Kilgore, J. Atkins, Bradley, Wheat
Huggins, Baldridge, Johnston, Slusher, Barber
Netherton, Schmidt, Risch, Peleske, Proffitt
Hite, McIntyre, Bradbury, West, C. Nickell
McCabe, M. Nickell, Clark, Humphrey, Brown
Riddle, Nelson, Perry, Nachand, Mills, Blythe



Sigma Phi Epsilon

Sigma Phi Epsilon was founded at Richmond College in 1901. Kentucky Alpha, one of the 103 chapters, was installed at the University of Kentucky in 1933. The colors of the fraternity are purple and red; the flowers are the American Beauty Rose and the violet. Members in the faculty are Zeke Shaver and Rhea Taylor.

Officers: Bill Samuels, president; Everett Halstead, vice president; David Lewis, secretary; Garen Bybee, treasurer.

Members: Max Ackney, Randall Bishop, John Blake, Robert Breeden, Granville Brock, Garen Bybee, Jim Carr, Arnold Cosby, Wilbur Cox, Ken Darnell, Harry Daugherty, Paul Davidson, Roger Day, Jack Denney, Dick Dorsey, Donald Dowden, Melvin Duke, Glenn Fuller, Ronald Fuydal, William Gentry, Scotty Griffith, Pat Hall, Everett Halstead, Jack Hardwick, Sam Hansley, Joe Hibbs, Gene Hines, Bill Holman, Harold Hood, Richard Hood, Gordon Hughes, Glen Hunt, Carl Jones, Jack Kain, Jim Kemp, Braxton King, Gayle Lawrence, David Lewis, Jim Line, Bob Link, Mike Margaritis, Jim Marvin, Ed Mills, H. Mills, Henry Moody, Larry Myers, Henry Neel, Jim Neel, J. Newland, Bob O'Nan, Jim Palmore, Oakle Petrey, J. Porter, Ed Rankin, Dan Rawlings, Bill Rice, Emmett Rogers, Tom Root, Bill Samuels, Charles Sharp, Henry Simpson, Don Slone, A. Steely, R. Stone, John Taylor, Jim Todd, Bob Townsend, Bill Walker, Bill Walls, Jesse Williams, Dean Wilson.

"For it's a long, long while until September," the Sig Ep sang for several months, but then it came, and with it much work for the Sig Eps to do on the new house. And work they did until every crack and crevice was clean and the whole house sparkled with that Oxydol look.

The Sig Eps brought plans for many gay parties back to Lexington with them and put these plans immediately into action. First came fish frys, rush parties and open houses after the games.

The fashion plate of all the parties proved to be the annual Dream Girl Dance at the Lexington Country Club. "Sitty" Russell, Kappa Alpha Theta, was chosen Dream Girl of Sigma Phi Epsilon for 1951 and received the golden trophy.

Last but not least was the Masquerade Ball followed by a successful rummage sale by those wonderful Sig Ep wives and mothers.



The New Deal — Don Dowden, historian; Eto Halstead, vice president; Bill Samuels, president; Dave Lewis secretary . . . Two sweethearts—Nancy Camp, '50 Dream Girl presents trophy to Harriet Russell, Sig Ep Dream Girl for '51 . . . Dave Lewis receives the Clifford B. Scott Scholastic Key from Hugh Hunt . . . Before Hell Week—seated, Granville Broch, Paul Davidson, Glenn Fuller; standing, John Newland, Simpson McConkeg, Randall Bishop . . . We should have won . . . The Sig Ep girls at Lances Carnival . . . Homecoming decorations . . . Ken Darnell—studying for exams???

Sigma Phi Epsilon





Halstead, Bybee, Samuels, Lewis, Line
Wilson, Kemp, Rogers, Carr, Todd
H. Mills, Link, Griffith, Hines, E. Mills
Lawrence, Stone, Ankney, Jones, Rawlings
Townsend, Williams, Marvin, Slone, Rankin
Darnell, Daugherty, King, Dowden, Cox, Duke

Sigma Phi Epsilon



R. Hood, Kain, Taylor, Myers, Hunt
Palmore, Hibbs, Rice, Breeden, Moody
Hughes, Porter, Stedy, Sharpe, Petrey
Denny, Hardwick, O'Nan, Walls, Newland
Simpson, Walker, Dorsey, H. Hood, Holeman
Margaritis, Fuller, Fuydal, Bishop, Root, Brock, McConkey



Tau Kappa Epsilon

Tau Kappa Epsilon was founded at Illinois Wesleyan University in 1899. Tau Kappa, one of 86 chapters, was installed at the University of Kentucky in 1950. The colors of the fraternity are cherry and gray; the flower is the red carnation. Faculty adviser is Rev. P. B. Cowan.

Officers: Paul J. Wright, president; Richard Wohlstein, vice president; Maurice Van Meter, secretary; William Williamson, treasurer.

Members: James Adams, Edward Appleton, Sumner Bortman, Jean Bouchy, Raymond Cooley, Stanley Collis, John Cox, Joseph Dier, Joe DiGerilamo, Lane Fleming, Emerson Galloway, Arthur Glickstein, Willis Gray, Wallace McCord, Herbert Moulder, Billy Mullins, Paul Sutton, Gary Thompson, Maurice Van Meter, William Williamson, Richard Wohlstein, Paul Wright, Michael Yackowsky.

Returning to school in the fall, our colony felt the need of an extensive rush program due to the loss of many members through graduation. We began a complete rush program which gathered in an exceptionally fine pledge class.

The year started with a series of parties, dances, and dinners highlighted by the ghost party at Clifton and socials with our chapter at Louisville. The big weekend of the year occurred when we were installed as a chapter of Tau Kappa Epsilon. Another outstanding event was the selection of the first Teke Sweetheart on the campus of the University of Kentucky at our annual Red Carnation Ball.

To prove that scholarship and social life can go hand-in-hand, our colony was rated third in scholastic attainment on the campus and our pledge classes were also near the top in the same respect. High praise was received from the National President for these attainments.

Teke members actively participate in campus activities. Richard Wohlstein and Paul Wright hold down first string positions on the fencing team. Herb Moulder founded the Golden Age Club for elderly people in Lexington. Ray Cooley helps publish the Kernel every week and Paul Wright is Associate-Editor of the Kentucky Engineer. Maurice Van Meter has received recognition for attaining the highest average of anyone in the Cadet Corps of the Military Department for two consecutive years. Richard Wohlstein is the vocalist with Tinker Baggarly's band. In addition to this, Teke is represented in Phi Eta Sigma and Phalanx fraternities.

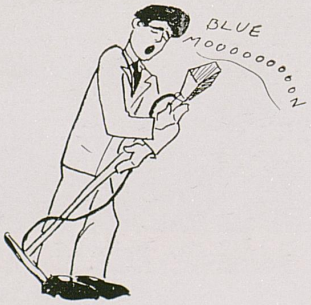



Bortman, Appleton, Williamson, Mulder, Wohlstein
Cooley, Felton, Yackowsky, Wright, Glickstein
Thompson, Van Meter, Fleming, Sutton, Collis
Bouchy, Mayer, Mullins, Digirolamo, Cox
Dier, Galloway, McCord, Gray



Triangle

Triangle was founded at the University of Illinois on April 15, 1907. The Kentucky Chapter, one of 18, was installed on October 30, 1920. The colors of the fraternity are old rose and gray; the flower is the gardenia. The faculty adviser is Clinton K. Hoffman.

Officers: Robert Deen, president; George Fischer, vice president; Byrnes Fairchild, secretary; Gerald Dodge, treasurer.

Members: L. K. Adams, D. K. Albright, W. Albright, W. T. Austin, K. Barnett, J. A. Bishop, L. D. Brown, R. C. Brummett, R. C. Deen, G. E. Dodge, J. Evans, B. C. Fairchild, D. B. Fairchild, G. K. Fischer, G. L. Feltel, W. J. Gordonwood, P. M. Haagensen, J. L. Haworth, W. Hinkle, R. C. Johnson, S. F. Lee, J. A. LeGette, A. K. Linville, T. L. McReynolds, M. J. Meredeth, R. B. Morrison, K. R. Reynolds, J. L. Spinks, J. W. Tietyen.

Pledges: T. J. Clark, T. H. Ellsworth, W. J. Evans, J. E. Lacy, W. C. Lewis, W. C. Shubert, R. T. Whitson.

The Triangle Engineers have had a busy year. Socially there were picnics, beach parties, house dances, smokers and other activities, which kept the Triangle house at 628 E. Main humming like a bee hive. After each home football game, a buffet supper or snack and a house dance ensued. On one memorable occasion, the Triangles entertained 30 brothers from the Cincinnati Chapter who came down for the game.

The greatest event of the year, of course, was the Triangle Christmas Formal held at the Boiling Springs Country Club on December 9. Don Fairchild, social chairman, took excellent care of all arrangements.

The Triangles have been outstanding in campus activities, including Lances Carnival, Homecoming displays, Sadie Hawkins Day Race, student government elections, Ugly-Man contest, and others.

Scholastically, the Triangles excelled. At the National Convention, the Kentucky chapter was awarded the Scholarship Plaque for the chapter showing the greatest improvement for the preceding year. As for Triangles in honoraries, there were many. Two men were in Tau Beta Pi, two in Pi Tau Sigma, two in Omicron Delta Kappa, one in Lamp and Cross, three in Lances, two in Eta Kappa Nu, two in Keys, two in Sigma Pi Sigma, seven on the staff of the Kentucky Engineer, and three in the Student Government Association.



Kathy, Preben, Ann and Don at the Triangle Christmas dance . . . Dancing at an open house . . . Triangle booth at Lances carnival . . . Jerry and Bev enjoying the Triangle Christmas dance . . . Wayne and KO entertain at the house . . . Jeff Gordonwood, June Whitten, Annellen Bowne, Byrnes Fairchild, Jim Haworth, Bob Deen, Jim Evans, Bob Johnson, A. K. Linville, Shirley Porter, Kathy Cook, and Sam Lee celebrate an intramural football victory . . . The boys at summer surveying camp . . . Newly pinned Sam in a cold shower . . . "Pappy" Bureau takes aim at Lances Carnival . . . Triangle's Lances Carnival Sponsor, Kristina . . . Don gets pinned and is prepared for the shower . . . Triangles at a football game . . . Triangles relax at the lake.

Triangle

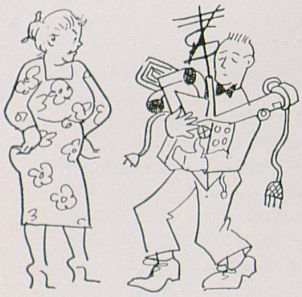



Deen, Dodge, Fischer, B. Fairchild
Clark, L. Brown, Adams, Bishop
W. Albright, D. Albright, Barnett, Spinks
Hinkle, Tietyen, Harelson, Lee

Triangle



Austin, Haagensen, McReynolds, Lacy
Meredith, Haworth, Evans, Whitson
Feltel, Linville, Reynolds, Gordonwood
Morrison, D. Fairchild, Ellsworth, Johnson



Zeta Beta Tau

Inspired by its tremendous wealth of comradeship, Zeta Beta Tau has just completed the type of year that serves as an incentive to the incoming freshmen and leaves graduating seniors with proud memories.

Richie Frank's social committee is to be commended for its outstanding work in making our house dances after the football games wonderful successes; and above all for making our annual Orchid Formal one of the most memorable events in the history of Zeta Beta Tau. But the prize award goes to Pledge Father Sonny Gergely and his committee for their splendid work in producing one of the most outstanding pledge classes ever to come down the pike.

When Mrs. Boggs resigned last spring after two years of devoted service, the fraternity was indeed fortunate to secure the services of so gracious and understanding a woman as Mrs. Theresa Blumenthal. May her relations with Zeta Beta Tau be as long and happy as Mrs. Boggs'.

The brothers of Zeta Beta Tau have plenty of talent: there are several brains, a magician, several athletes, a few so-called musicians, everyone is a Don Juan, and several non-sleepers who make plenty of noise throughout the night. The boys have taken quite an interest in intramural sports, and have shown talent in football, track, basketball, volleyball, and softball.

The ZBT's are proud of their brothers who have become leaders in campus activities; Charlie Tyroler, managing editor of the Kentuckian, Phalanx, track team manager, Alpha Phi Omega, Henry Watterson Press Club; Robert Fraiman, College Chamber of Commerce, president; K-Club, track team; Arthur Weinberg, Kernel advertising manager; Ivan Goldfarb, Keys, Alpha Phi Omega; Jerold Bass, SGA, Hillel, president; Eugene DuBow, Interfaith Council.

Zeta Beta Tau was founded at the College of the City of New York, December 29, 1898, and now has 47 chapters in American colleges and universities. Alpha Iota was installed on the University of Kentucky campus on December 3, 1942. Blue and white are the fraternity colors; the Orchid is the flower.

Officers: Robert Fraiman, president; Henry Sohmer, vice president; Irvin Goldstein, secretary; William Frisch, treasurer.

Members: Henry Abraham, Jay Abraham, Jerold Bass, Sanford Bederman, Malcolm Cole, Eugene DuBow, Leonard Fine, Nathanial Fogler, Robert Fraiman, Richard Frank, William Frisch, Irvin Gergely, Jack Goldben, Ivan Goldfarb, Irvin Goldstein, Joel Gordon, Norman Gordon, Paul Gordon, Malcolm Herman, Donald Pressman, David Robinson, Lloyd Schuster, Henry Sohmer, Evan Sturm, Meyer Tulkoff, Charles Tyroler, Arthur Weinberg, Sol Weisenberg, Leonard Zuckerman, Myron Zuckerman.





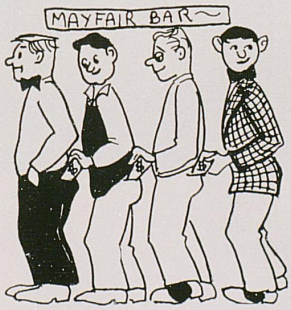

Frisch, Frank, Fraiman, Goldstein, Sohmer
L. Zuckerman, Schuster, Tyroler, Gergely, Weinberg
J. Gordon, Goldben, Weisenberg, P. Gordon, J. Abraham
Goldfarb, N. Gordon, Robinson, Herman, Cole
Fine, H. Abraham, DuBow, M. Zuckerman, Pressman
Sturm, Bederman, Tulkoff, Bass, Fogler



Richie and Lloyd—our scholars? . . . Irv—our Scottish Zebe . . . The old man of the pledge class . . . Let's have a parrrty? . . . The guilty look—Fraternity embezzler . . . Introducing the Fall, 1950, ZBT Pledge Class . . . "Shine Boss" . . . Yeah-Rah-Rah . . . I'll give you $10,000 for Boardwalk! . . . The Rats in the attic!!! . . .



Fogler—the bad influence . . . Aint love gra-a-and? . . . You can't tell the animals without a program . . . Little Goldy in his glory! . . . A memorable event—Annual Orchid Formal at Boiling Springs Country Club . . . "Eatem up" Bill . . . Men of dis-stink-tion? . . . Lenny Fine—Best pledge of 1950 . . . Zebe and friend . . . "Our Beloved Editor" . . . If you leave us here fellows, we'll depledge!



Beta Sigma Rho

Beta Sigma Rho was founded at Cornell University in 1910. Kappa, one of 11 chapters, was installed at the University of Kentucky on May 8, 1949. The colors of the fraternity are blue and gold; the flower is the white orchid. Dr. Walter Hargreaves is faculty adviser.

Officers: Daniel Wish, president; Stanley Masonberg, vice president; Arthur Bednar, secretary; Robert Williams, treasurer.

Members: Arthur Bednar, Fred Fair, David Greenberg, Sidney Halperen, Stanley Masonberg, Robert Williams, Daniel Wish, Stan Yussman.

Pledges: Joel Frisch, George McCann.

Due to the fact that Beta Sigma Rho has only recently formed its local chapter, it has not as yet held the usual fraternity social activities enjoyed by other organizations on the campus. As a new chapter, it has been confronted by many problems and obstacles which have taken up much of the fraternity's time.

The fraternity wishes to express gratitude to those officers who have served it in the past but who, owing to graduation and transferring, have had to resign their offices. Beta Sigma Rho also wishes to thank Dr. Walter Hargreaves who has unselfishly donated his time to the fraternity as faculty adviser and "big brother".

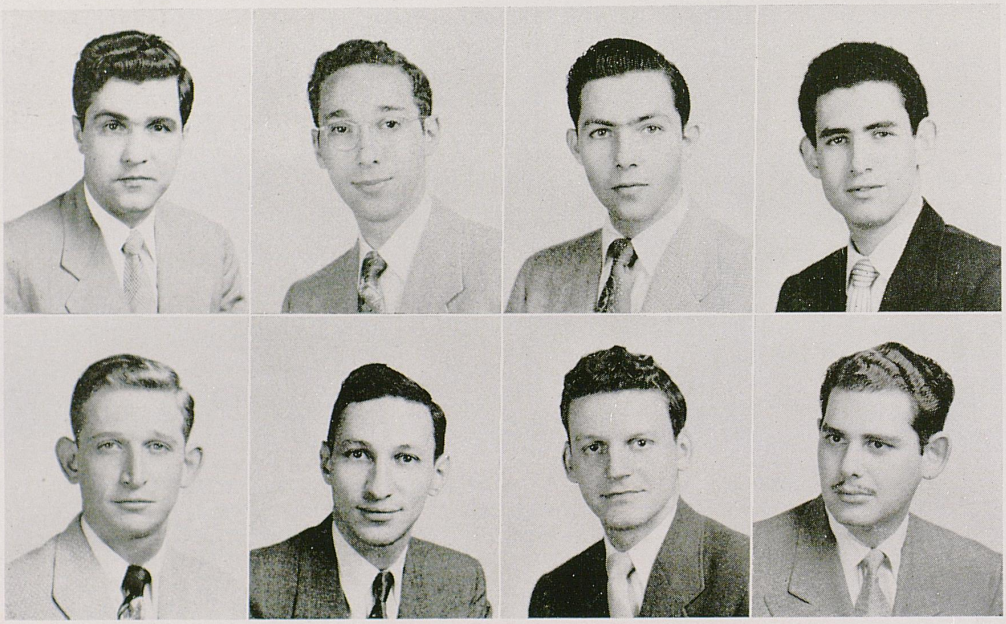

Bodnar, Wish, Williams, Masonberg
Halperen, Greenberg, McCann, Frisch

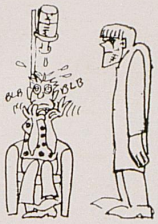

Farmhouse Fraternity



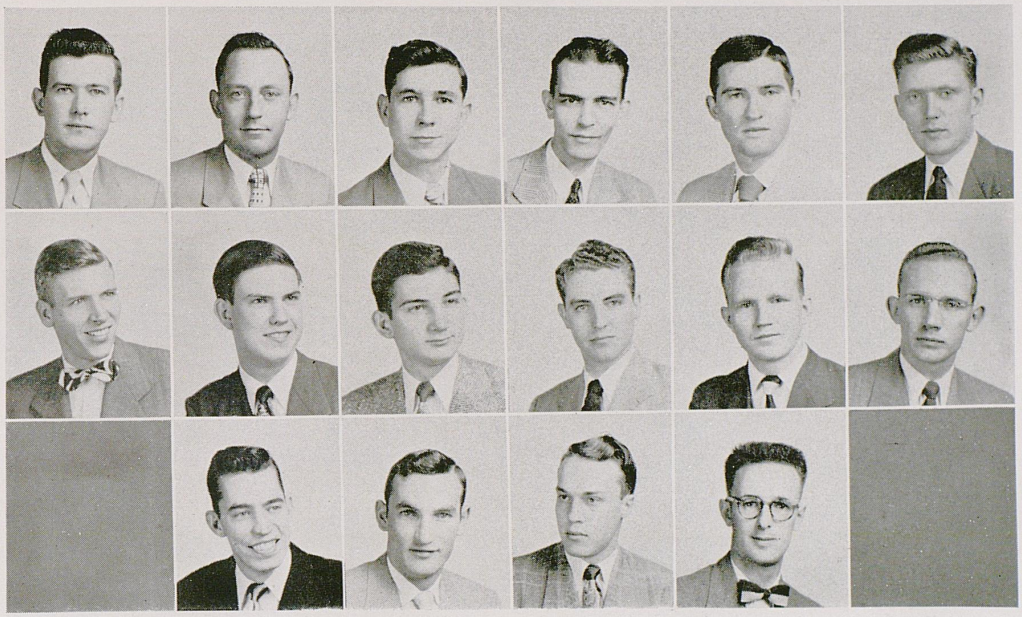

Fuchs, Johnson, Burnette, Pieringer, Davis, Walsh
Clement, Tucker, Pendley, James, Buckles, Duvall
Schrater, Teater, Rogers, Hopper

Farmhouse Fraternity was founded in Missouri in 1905. The Kentucky Club was installed at the University of Kentucky in 1950. The colors of the fraternity are green, gold and white; the flower is the sunburst rose. Faculty adviser is Dwight M. Seath.

Officers: Cecil Burnette, president; James Johnson, vice president; Harold Davis, secretary; Arthur Pieringer, treasurer.

Members: Cecil Burnette, R. Clement, Harold Davis, Richard Fuchs, James Johnson, Justus Pendley, Arthur Pieringer, Billy Ridgway, Roy Sims, Dale Stahl, Robert Teater, William Tucker, William Wash.

Pledges: Harold Buckles, Allen Duvall, William Hopper, Kenneth James, Charles Rogers, Linwood Schrater.

Prior to our return to the campus, arrangements were made for eight members to room and eat together for the first semester. Due to our late organization in the spring, we were unable to plan all the fall activities desired. However, we started the season with a stag party and ended with a square dance in honor of the pledges.

During October, five members spent an enjoyable and worthwhile two days at the Biennial Conclave held in Illini Union on the University of Illinois campus.

Outstanding Farmhouse men on the campus this year were James Johnson, president of Dairy Club; Arthur Pieringer, president of Agronomy Club; Harold Davis, member of Lances and YMCA; Justus Pendley, vice president of Agronomy Club; Cecil Burnette, vice president of Dairy Club and Alpha Zeta; Richard Fuchs, Robert Teater, Lee Tucker, and Charles Rogers, members of Alpha Zeta; and Dale Stahl, International Youth Exchange.

Probably the most important highlight of the year was the acceptance of the club on the campus by the faculty and the Inter-fraternity Council. We feel that this gave us an added inspiration and more enthusiasm to prove ourselves worthy of becoming a chapter of the national organization.

As part of our endeavors this year, we secured the house which was our fraternal home for the spring semester.



Theta Xi

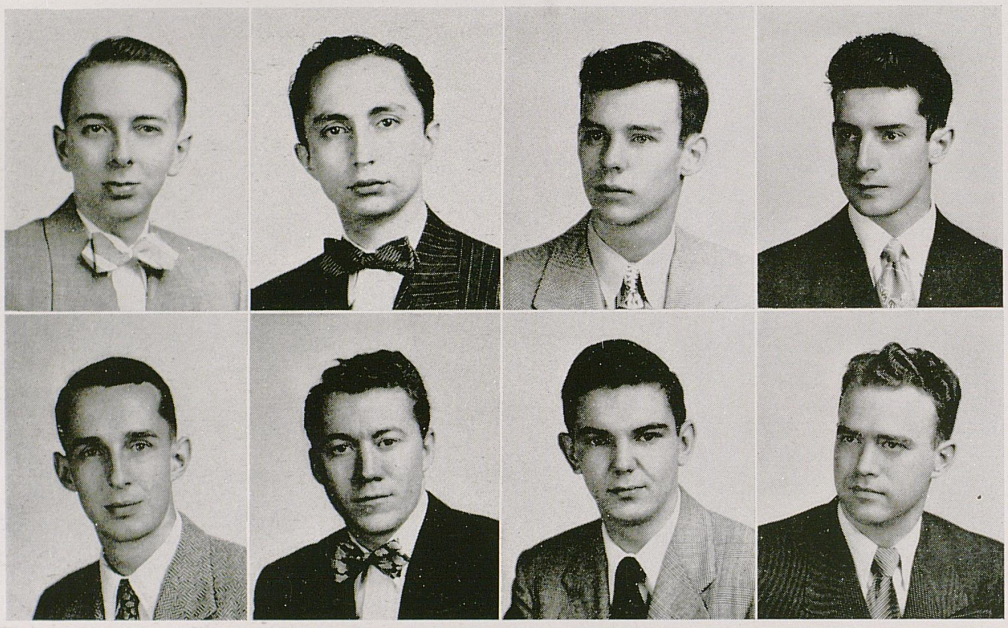

Hensley, Pinto, Hope, Siberry
Druitt, Hochstrasser, Meyers, Magel

Theta Xi was founded at Rensselaer Polytechnic Institute on April 29, 1864. Kentucky Colony, one of the 45 chapters, was installed at the University of Kentucky in January, 1950. The colors of the fraternity are blue and white. Faculty adviser is Dr. Zimmerman.

Officers, Charles Hope, president; Juan Pinto, vice president; Robert Petsch, secretary; Robert Tuttle, treasurer.

Members: Charles Druitt, Harvey Hensley, Charles Hope, Paul Hickey, Donald Hochstrasser, Marion Magel, Albert Meyers, Robert Petsch, Juan Pinto, Robert Siberry, Robert Tuttle, Kenneth Victor.

Women's Residence Units

Bridge and Dates . . .
Ukuleles and Campuses.







Boyd Hall



Gromley, Shields, Gentry, Cooksey, Ahmann, Kearby, Thompson, Lusby, Gumm, Thomas, Eads, Senters, Patton, Young, Maffett
L. Wilson, Croneberger, Dawson, L. M. Wilson, Martin, Cannon, Fisher, Evans, Wigginton, Rogers, Tichenor, Miller, Blumenthal
Schwab, Tarpley, Madden, Collier, Dover, Miller, Weide, Houston, Gonterman, Florence, Petersen, Exon, Leake
Williams, Phelps, M. Wilson, Burkhart, Ethington, Farley, Cohen, Nahm, Kelley, Beal, Newsome, Picklesimer
B. Harris, Leslie, Goebel, Norton, Gaskin, Hogue, J. Harris, Stivers

Interdorm Council



Schaeffer, Wilson, Ringo, Downing, Boster, Gehrling
Cohen, Sanford, Mayo, Fields



Newell, D. Harris, Day, Moore, Hoenig, Arrington, Broadus, Snyder, Soward, West, Goessman
Parker, Adams, Swanson, Tarter, I. Harris, Crum, Masters, Stumbo, Brown, Owens
A. Jones, Inugai, Tsubaki, J. Jones, Clarick, Turner, Harp, Insko, Crayne, Cofer
Carson, Schmitt, Smith, Reynolds

Jewell Hall

Walker, Stansbury, Crouse, Tempest, Kahne, Y. Smith, Compton, Scalf, Wilson, Ellis, Stephenson, Haden, Antczak
Barry, Batte, Barkley, Perkins, White, Scott, Goldstein, Frymire, Nutting, Rogers, Chatfield, Georgiadou, Kerckhoff, Lewis
Akers, Swint, Haley, Basenback, Neil, Anderson, Hilling, Y. Justice, Burton, Hutchcraft, Kolk, Rice
Rigau, Allen, McCarthey, Martin, Watlington, Thatcher, Atherton, C. Justice, Chinnapongse, Stapleton





Heuser, Bach, Allen, Blackwell, Fricke, Hunter, Hunt, Christine, Jackson, Bray, K. Brown

Ellis, Bennett, Kleimeyer, Driscoll, Campbell, Humphrey, Jesse, Graves, Day, Crane, Dearien, Coyle, M. Clark, Gearhart, Hutchison, Fritz, Gregory, Grillot

Harris, Driskill, Bailey, Bryson, Copens, Chapman, Behrens, Ballard, V. Green, Jarvis, Greenberger, Gudgel, Blair, Hoover, Devereaux, Hollis, Archer, Coburn

Campbell, Barnhill, Bush, Clifford, Curry, Kercheval, Gentile, Barnett, Hamilton, Ford, Deuser, Butler, Haycraft, Hamrick, Breitenstein, Barish

Brashear, Ashbrook, Cutler, Crawley, Blair, Congleton, Clarke, Chatten, Black, Hamm, Harris, Bell, Fischer, Hervey, Cook, Coleman

Patterson Hall



Remmers, May, Taylor, Watkins, Yunt, Tetzel, M. Payne, McNeill, Turman, Offutt, Maxwell

Winkler, E. Williams, Nash, Madden, Risen, Nantz, Norman, Overfield, Ruf, Ross, Sabel, Summitt, McCamey, Sanford, Maddox, Neblett, Ringo, Patton

Lilly, Roberts, Raidt, B. Payne, McGary, Tinsley, King, Sizemore, Menaugh, Weaver, S. Taylor, J. Lewis, Simmons, J. Payne, Phillips, Whitehead

Pigue, Latta, Lutes, Milkey, Weatherford, Lammers, Schumm, Nisbet, Thomas, Schreiber, Pitchford, Rezzonico, Sleeth, Petry, Moncure

Parrish, Murphy, McDade, Ratliff, Tindall, Peters, Sullivent, Montgomery, Townsend, Ledford, B. Williams, McKeel, Norwood, Long, Lair, Pirtle

McDowell, Lydia Brown House
632 and 635 Maxwellton Court



Sonnabend, Cohan, Gillum, McNutt, Jackson, Tucker, Keneipp, Pitts, Puryear, Flood, Mauzy, Roddick, Bell, C. Anderson

Reynolds, Beech, Barrow, E. Hill, Hughes, Stephens, Wiley, Hamilton, Powell, Branham, Scott, Shields, Sanders, Culp, P. Jones

Snidow, Miniard, Peeler, Vedro, Rodgers, Wheeler, Patton, Justice, Haines, Fields, Trossky, Borie, Hunt
S. Smith, Chandler, Easley, Jeter, Foster, C. Smith, Lewis, K. Anderson, Childress

Sayre Hall



Bewley, Brannon, Houser, Krieger, Winn, Lewis, Bailey, Van Beber, Montgomery, Koch
Durrett, Powell, Benard, Breit, Rau, Groos, Huchins, Anderson, Slusher, Tate, Faulkner, Huzzey

Boster, Hanly, Heaton, Downing, Allen, Bailey, Stivers, Martin, Blair, Russell, Sandefur, May, Bohne, Jones, Ballou, Tucker, Stephens

Graduation . . . .

Sadness and joy . . . .

Honors . . . . Sheepskins . . . .

Not the end . . . . The beginning.



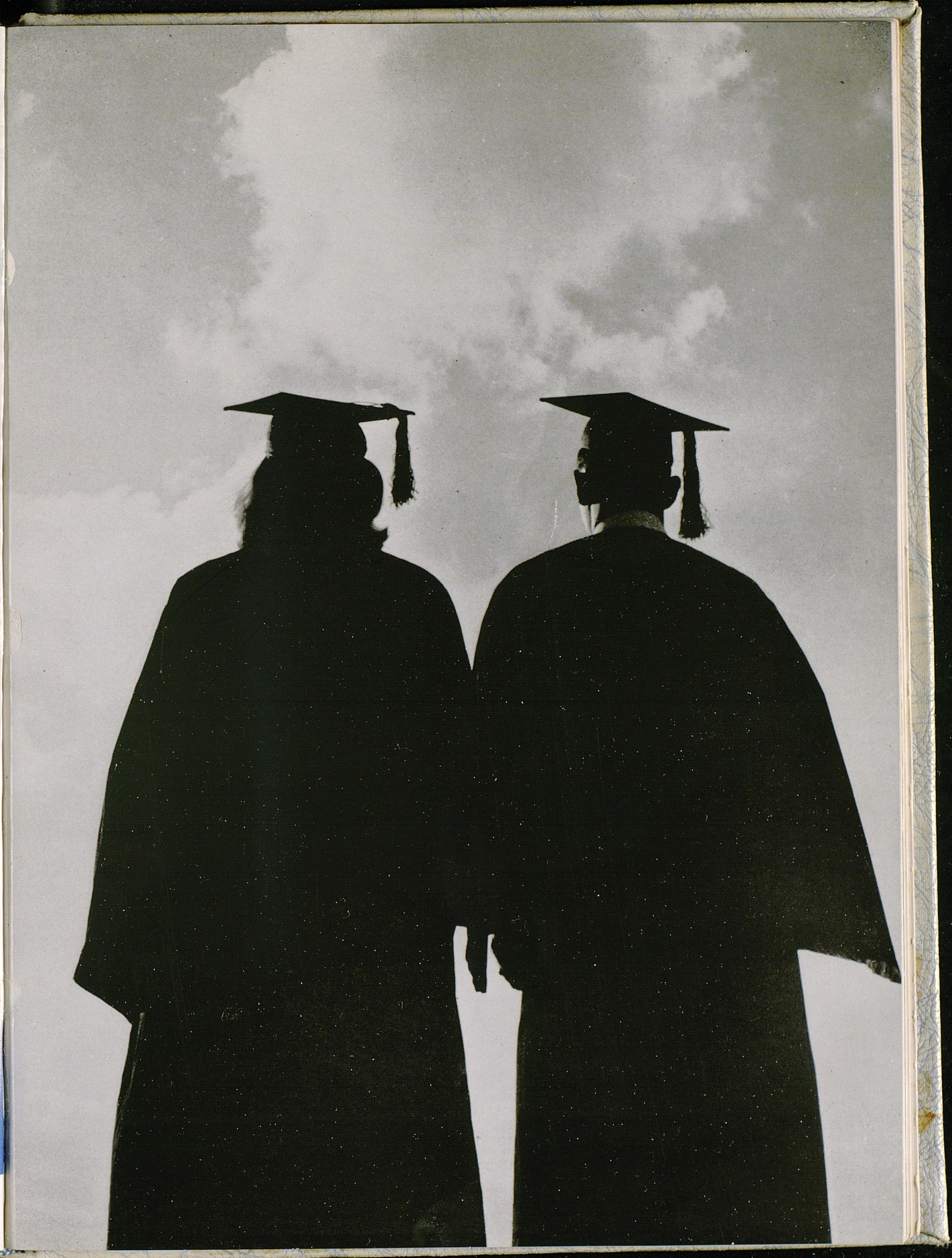

S E N I O R S



1. WILLIAM RAY ABELL, Engineering . Casey Creek

JOHN L. ACKMAN, Law . . . . . Williamstown

ANNA RUTH ADAMS, A.& S. . . Evansville, Ind.
Phi Beta; Guignol; WBKY; YWCA; Glee Club; Choristers; Women's Administrative Council; Boyd Hall, president; Chi Delta Phi

JOAN CECILIA ADAMS, A.& S. . . . . Lexington
Alpha Delta Pi; Newman Club; Social Work Club; Dutch Lunch Club

LESLIE K. ADAMS, Jr., Engineering . . Lexington
Triangle; Eta Kappa Nu; A.I.E.E.; Ky. Engineer, business manager

WILLIAM M. ADAMS, Engineering . . . Ashland
Lambda Chi Alpha; ASCE

WILLIAM N. ADAMS, Pharmacy . . . Louisville
American Pharmaceutical Assoc.

2. SHIRLEE AKERS, A.& S. . . . . Carrollton
Phi Beta; YWCA Cabinet; University Chorus; 240 Committee; Social Work Club, secretary

W. GENE AKIN, Engineering . . . . Owensboro
ASCE

WARREN ALBRIGHT, Engineering . . . Louisville
Triangle; Ky. Engineer; AIEE

JOHN ALLARD, Jr., A.& S. . . . . Lewisport
Kappa Sigma; Newman Club; Philosophy Club

DOROTHY FRANCES ALLEN, A.& S. . . Lexington
Alpha Xi Delta; YWCA; Newman Club; Kernel, circulation manager; Kentuckian; Bacteriology Society; Dutch Lunch Club

GWENDOLYN ALLEN, Education . . Covington
FTA; Outing Club; YWCA; Cosmopolitan Club; Art Club; BSU

HAROLD D. ALLEN, Ag.& Home Ec . . Henderson
Newman Club; YMCA

3. ROBERT CLAY ALLEN, Commerce . . . Morehead
Delta Sigma Pi

ROBERT LOUIS ALLEN, Commerce . . . Eastern

FRED A. AMENT, JR., A.& S. . . . Fort Mitchell
Phi Sigma Kappa

JANET ALLEN ANDERSON, A.& S. . . Owingsville
Theta Sigma Phi, vice-president; YWCA Cabinet; Mortar Board, editor-historian; Kernel, editor; Kentuckian, associate-editor; Alpha Lambda Delta, treasurer; Women's Glee Club; Mixed Chorus; Pitkin Club; Guignol; Kentucky Press Association Journalism Award; Board of Student Publications; WSSF Committee; Disciples Student Fellowship; Mortar Board Plaque; Phi Beta Kappa

MAX WAYNE ANKNEY, A.&S. . . . Somerset, Pa.
Sigma Phi Epsilon

EDWARD M. APPLETON, Com. . Brookline, Mass.
Tau Kappa Epsilon, president; ASCE

THOMAS F. ARNOLD, Engineering . . Cynthiana
Alpha Tau Omega; Pershing Rifles; ASME; AIME

4. ARTHUR K. ASBURY, Ag.& Home Ec . . . Carlisle
Phi Delta Theta

KENNETH H. ASHBY, Ag.& Home Ec . Hopkinsville
Phi Kappa Tau; 4-H Club

WILLIAM CURTIS ASHER, A.& S. . . . Letcher

ROBERT LUTHER ASPLEY, Engineering . Franklin
Sigma Alpha Epsilon; Tau Beta Pi; Pi Tau Sigma

COLLEEN JOY ATHERTON, Education . Livermore
FTA

FRANK ALLEN ATKINS, Commerce . . Lexington
Sigma Nu; Interfraternity council

FRANCIS LEO ATON, Engineering . . . Louisville
Newman Club

5. JAMES ALVIN AURAND, Engineering . . Paducah

WILLIAM R. AUSTIN, Engineering . . Horse Cave
Triangle

WILLIAM EDWARD BAER, A.& S. . New York, N.Y.
Newman Club; English Club

NATHANIEL P. BAGGARLY, A.& S. . . Lexington
Phi Mu Alpha, president; Band; Glee Club

JOHN P. BAILEY, Education . . . . . Henderson

JUNE RENEE BAILEY, A.& S. . Williamson, W.Va.

EUGENE BAKER, Pharmacy . . New Albany, Ind.
Phi Delta Chi; Am. Pharmaceutical Association

6. JOHN A. BALDRIDGE, Commerce . . . Louisville
Sigma Nu

HENRY B. BALDWIN, Engineering . . Bardstown
ASCE; Newman Club

TOM BALDWIN, III, Ag.& Home Ec . . Richmond
Kappa Alpha; Block and Bridle

BETTY EWING BALL, A.& S. . . . . Louisville
Delta Delta Delta; Social Work Club, vice-president; League of Women Voters; YWCA; Student Union Board, vice-president.

STEPHEN A. BALLINGER, JR., Commerce . . . . . Huntington, W. Va.

WILLIAM MASON BANKS, Ag.& Home Ec . Sturgis

EMMA LILY BARNES, Ag.& Home Ec . Beaver Dam
Alpha Delta Pi; Suky; Home Ec Club; 4-H Club; YWCA; 240 Committee

7. LAWRENCE S. BARNES, JR., A.& S. . . Lexington

THOMAS ERNST BARNES, Commerce . Beaver Dam
Phi Kappa Tau; Arnold Air Society; Alma Magna Mater

CARL WAYNE BARNETT, Commerce . . Frankfort

KINE BARNETT, Engineering . . . . Lexington
Triangle; AIEE; Band

LEVICY JANE BARNETT, Ag.& Home Ec . Bagdad
Alpha Gamma Delta; Alma Magna Mater; Home Economics Club; League of Women Voters; YWCA; Glee Club

DORIS ROSE BARRY, Commerce . . . Louisville
Newman Club; Koffee Klub; Outing Club; YWCA; College Chamber of Commerce

BEN T. BARTLETT, Engineering . . . Lexington



1. VIRGINIA E. BARTLETT, A.& S. . . . Louisville
Kappa Kappa Gamma; Cosmopolitan Club; Newman Club; Art Club

BOYD D. BATTS, Ag.& Home Ec . . Turners Station

BARBARA ALLEN BEAM, Engineering . Bardstown
Alpha Gamma Delta; ASCE

JOHN G. BEARD, A.& S. . . . . Stanton

RUSSELL C. BEAUCHAMP, Engr. . . Russellville
Sigma Alpha Epsilon; Tau Beta Pi; Pi Tau Sigma; Lamp & Cross

CLYDE BEGLEY, Commerce . . . . . Lexington
240 Committee

CARL EDWARD BEGLEY, A.&S. . . Springfield

2. PAUL JENNINGS BELCHER, Engr. . . Lexington

RUPERT D. BELT, Education . . Dawson Springs
FTA

WILLIAM K. BENJAMIN, Pharmacy . . Louisville
Rho Chi; Phi Delta Chi; Am. Pharmaceutical Association

CHARLES A. BENTLEY, Engineering . . Lexington
ASCE

WILLIAM J. BENTLEY, Ag.& Home Ec . Milan, Ind.
Outing Club

FRANK V. BENTON III, Law . . . . . Lexington
Kappa Alpha; Phi Delta Phi; Interfraternity Council; Student Bar Association; Justice Harlan Law Club

ROBERT H. BENTON, Pharmacy . . . Louisville
Am. Pharmaceutical Association; Kappa Psi

3. EBBA KRISTINA BERGENSTRAHLE, A.& S. . . . . Gothanburg, Sweden
Cwens; Cosmopolitan Club; Philosophy Club, secretary; Koffee Klub; YWCA

EDWARD A. BERGLUND, A.& S. . Reading, Conn.

GLORIA T. BILANCIO, Education . Elkhart, Indiana
Alpha Delta Pi; FTA; Newman Club

ELIZABETH L. BILLITER, Commerce . Winchester
Chi Omega; College Chamber Commerce; Alma Magna Mater; SGA; Student Union Committee

JAMES MAHAN BIRCH, Engineering . . Pineville
Band; ASME

JOSEPH ALLEN BISHOP, Engineering . Covington
Triangle

GEORGE MORRISON BLACK, A.& S. . . Richmond
Physics Club

4. INEZ BLACK, Commerce . Bakersfield, N. Carolina
Alpha Delta Pi, secretary



SUGGESTION FOR STRAIGHTENING BOYD HALL TREES.

JAMES CLIFTON BLAIR, Law . . . Akron, Ohio
Kappa Alpha, vice-president; Phi Delta Phi; Ky. Law Journal; Phi Eta Sigma

VIRGIL BLAIR, Ag.& Home Ec . . . . Litchfield
Poultry Club; Poultry Judging Team

LUCIA ANN BLAND, Education . . . . Lexington
Chi Omega; Suky

KENNETH LEE BLEVINS, Commerce . Covington
Lambda Chi Alpha; YMCA Cabinet; YMCA, president; Phalanx; BSU; Alpha Phi Omega; Interfraternity Council; Alma Magna Mater, president; Pitkin Club; College Chamber Commerce

GEORGE B. BOGGS, Engineering . . . . Roxana
ASCE

JESSE C. BOLLINGER, Commerce . . . Louisville
Phi Kappa Tau; Delta Sigma Pi, secretary

5. DAVID E. BONN, Engineering . . . . Louisville
Newman Club

JOHN CHARLES BOOE. Commerce . . . Frankfort
Sigma Nu; Newman Club; Veterans Club

NORMA BOSTER, A.& S. . . . . Russelville
Alpha Gamma Delta; Student Bar Association; YWCA; Inter-Dorm Council

HENRY R. BOSWELL, Pharmacy . . . Louisville
Kappa Psi; Am. Pharmaceutical Association

WILLIAM JOSEPH BOUGHEY, A.& S. . . Louisville
Kernel; Newman Club

ROBERT D. BOULTER, Commerce . . Hopkinsville
Sigma Chi, secretary

PAUL BOWLING, Ag.& Home Ec . . . . Oneida
Agriculture Club, treasurer

6. BENTON E. BOWMAN, Ag.& Home Ec . Columbia

CARLIE BOWMER, Engineering . . Russell Springs
ASCE

ALLEN O. BOYD, Pharmacy . . . . . Louisville
Am. Pharmaceutical Association

ANNE ROSS BOYD, Education . Huntington, W.Va.
Chi Omega; WAA; FTA

JACKIE M. BOYD, Commerce . . . . . Barlow
Delta Sigma Pi, treasurer; Alpha Phi Omega

MORGAN C. BOYD, Ag.& Home Ec . . Hopkinsville
Sigma Nu; Phalanx; Alpha Phi Omega; YMCA

WILLIAM ROBERT BOYD, Education . . Somerset
BSU; Veterans Club; FTA

7. WILLIAM T. BOYD, Engineering . . Smith Town

JOHN MICHAEL BRABANT, A.& S. . . . Elkton
Sigma Nu; Lances; SGA; Pence Physics Club; White Math Club; YMCA; Alma Magna Mater

MARY ANNE BRADFORD, A.& S. . . . Covington
Kappa Delta; Philosophy Club; English Club; Chorus

LOIS BIRCHFIELD BRADLEY, A.& S. . Lexington

SIDNEY F. BRADY, Pharmacy . . . . Louisville
Phi Delta Chi; Am. Pharmaceutical Association

MARY H. BRAND, Education . . . . Salem, Va.
Kappa Kappa Gamma; Koffee Klub

CHESLEY E. BRANDON, JR., Education . Lexington
Pi Kappa Alpha; FTA

S E N I O R S



S E N I O R S



1. PEGGY ANN BRANNOCK, Commerce . Nicholasville
FTA

ARVEL BRANSCUM, Ag.& Home Ec . . . . Delta

ROBERT R. BREEDEN, Engineering . . . Midway
Sigma Phi Epsilon; ASCE

RALPH BREEDING, Engineering . . . Lexington

EUGENE J. BREIDING, Engineering . Boonton, N.J.
Eta Kappa Nu; IRE, secretary and vice-president; AIEE; Astronomy Club, vice-president; German Club; Newman Club; Veteran's Club

WARREN G. BRIGGS, Engineering . Flushing, N.Y.
Phi Kappa Tau; Men's Glee Club; Chorus

WILLIAM H. BRITTAIN, Engineering . Millersburg
ASCE

2. ELMER G. BROOKER, JR., Engineering . Lexington
Eta Kappa Nu; Tau Beta Pi; Scabbard and Blade; AIEE; IRE

LYNN PHILIP BROWDER, Engineering . . Fulton
Eta Kappa Nu; IRE; AIEE

BIRDIE ALICE BROWN, Education . . . Warsaw
FTA; English Club

FRANK EVANS BROWN, A.& S. . . . . Burnside
American Chemical Society

JAMES E. BROWN, Pharmacy . . . . Louisville
Phi Delta Chi; Am. Pharmaceutical Association

LENETH DERRAL BROWN, Engineering . Marion
Triangle; ASME

PERRY A. BROWN, Engineering . . . . Hartford
IRE

3. RALPH BRADLEY BROWN, Engineering . Lexington

ROBERT N. BRUMFIELD, A.& S. . . . Monticello
Sigma Nu

HERBERT S. BRUNER, Ag.& Home Ec . Hawesville

ALBERT COOK BRYANT, Engineering . Lebanon
Newman Club

LESTER RICHARD BRYANT, JR., A.& S. . Lexington
Kappa Sigma; Keys; Pryor Pre-Med Society; Baseball Team; Phi Beta Kappa

JEANNE ELISE BUCHER, A.& S. . . . Lexington

ARDEN MARION BULLOCK, A.& S. . Cincinnati, O.
Delta Delta Delta, president; Panhellenic Council; Block and Bridle; Alma Magna Mater

4. RAYMOND H. BURCH, JR., Ag.& Home Ec . . . . . Nicholasville
Kappa Alpha; Block and Bridle; Arnold Air Society; Scabbard and Blade

GLENN B. BURCHETT, A.& S. . . . Prestonsburg
Phi Sigma Kappa

FRANCIS M. BURD, Pharmacy . . . . Louisville
Phi Delta Chi; Am. Pharmaceutical Association

RALPH V. BURGIN, Commerce . . . Mt. Vernon
Scabbard and Blade

WILLIAM H. BURKS, A.& S. . . . Borger, Texas
Alpha Sigma Phi, president; Interfraternity Council; Pershing Rifles

CECIL C. BURNETTE, Ag.& Home Ec . . Fulton
Farm House; 4-H Club; Block and Bridle; Alpha Zeta; Dairy Club

EVERETT BURTON, JR., Law . . Portsmouth, Ohio
Phi Delta Phi, historian; Student Bar Association

5. MILDRED PAULINE BURTON, Education . Vester
FTA; YWCA

WILLIAM B. BYRD, Law . . . . . Fulton
Phi Delta Phi; McReynolds Club, president; Student Bar Association

HARRY G. CALDWELL, A.& S. . . . Williamstown
Pi Kappa Alpha; Alpha Phi Omega

GEORGE W. CALICO, JR., Pharmacy . . Louisville
Phi Delta Chi; Am. Pharmaceutical Association

CHARLES LEE CALK, Education . . . Lexington
Delta Chi; Scabbard and Blade; Alma Magna Mater; FTA; English Club; YMCA

FRED CALLAHAN, Ag.& Home Ec . . Booneville

SYLVESTER J. CALLAHAN, Engineering . Jackson

6. JOHN R. CALVERT, Commerce . . . . Pikeville

NANCY L. CAMP, Ag.& Home Ec . Charleston, W.Va.
Delta Delta Delta; Home Ec. Club

MARY E. HILL CARIGAN, Education . . Liberty

WILLIAM ALLEN CARL, A.& S. . . . Port Royal
Pi Kappa Alpha; Phalanx; Scabbard and Blade; Arnold Air Society; Pryor Pre-Med

GINO CARLI, Engineering . . . Astoria, L.I., N.Y.
Tau Beta Pi; Eta Kappa Nu, vice-president; Phi Eta Sigma; Sigma Pi Sigma; AIEE; White Math Club; Tau Beta Pi Award; IRE

WILLIAM W. CARLTON, Ag.& Home Ec . Philpot
Alpha Zeta; Block and Bridle

JACK LYNN CARPENTER, Engineering . Bethel, O.
Alpha Sigma Phi, treasurer, president; YMCA; ASCE

7. JOHN W. CARPENTER, Engineering . . . London
Pi Tau Sigma; ASME

JAMES R. CARR, A.& S. . . . . Louisville
Sigma Phi Epsilon; Band; YMCA; Track Team; Glee Club

WILLIAM CARROLL, Engineering . Elizabethtown
Alpha Sigma Phi

G. RICHARD CARTER, Education . . . Bellevue
Wesley Foundation

DOMINICK A. CASELNOVA, A.& S. . Brooklyn, N.Y.
Phi Eta Sigma; Pryor Pre-Med Society; Phi Beta Kappa

VITO E. CASELNOVA, A.& S. . . Brooklyn, N.Y.

DORIS MAE CATLIN, A.& S. . . . . Paducah
Kappa Kappa Gamma



1. ALLISON H. CAUDILL, Engineering . . Sayersville
Pi Tau Sigma; Tau Beta Pi

EARL E. CAUDILL, Commerce . Huntington, W.Va.
Delta Tau Delta; Troupers; College Chamber Commerce; Men's Glee Club

ALEXANDER CHAMBERLAIN, JR., Ag.& Home Ec . . . Ashland
Lambda Chi Alpha, treasurer; Block and Bridle; Poultry Club

FLONNIA CAROL CHAMBERS, A.& S. . Lexington
Kappa Delta; Suky, secretary; Pitkin Club; SGA, secretary; Alpha Lambda Delta, president; Cwens; Social Work Club; Chorus

ARLIE CHANEY, Education . . . . . Ano

MARY J. CHATFIELD, A.& S. . Collingswood, N.J.
YWCA; Swimming Club; Cosmopolitan Club; Kentuckian; Psychology Club

JOHN L. CHENAULT, Engineering . . Shelbyville

2. JIM CHERRY, A.& S. . . . . Gravel Switch
Scabbard and Blade; Phi Mu Epsilon; Phi Eta Sigma

FRANK R. CHILDRESS, Commerce . . Louisville
Phi Delta Theta; College Chamber Commerce

MARCUS W. CLARK, Ag.& Home Ec . . . Lebanon

THOMAS J. CLARK, Engr. . . Mineral Wells, Texas
Triangle; WBKY; Kernel; Guignol; AIEE

JOHN CARTER CLAY, JR., Ag.& Home Ec . . Paris
Sigma; Alpha Epsilon, vice-president

JOE BILL CLEMENT, Pharmacy . . . Louisville
Kappa Psi; Rho Chi; Am. Pharmaceutical Association

ROBERT CLEMENTS, Ag.& Home Ec . Madisonville
Sigma Nu

3. PHILIP CLIFFORD, Ag.& Home Ec . Elizabethtown
Alpha Zeta; Agronomy Club; Hardin County Club

PHYLLIS ANN CLIVER, Education . . Louisville
Delta Zeta; Tau Sigma; 240 Community; Glee Club; FTA

THOMAS H. CLORE, Engineering . . . Eminence
Kappa Alpha, secretary; Lances; Tau Beta Pi; Pi Tau Sigma; Phi Eta Sigma; Keys; Scabbard and Blade; Arnold Air Society; Sigma Phi Sigma; Young Democrats Club; Alma Magna Mater

MARY HAL COCHRAN, A.& S. . . . . Lexington
Tau Sigma; YWCA

EDWARD M. COFFMAN, A.& S. . . Hopkinsville
Scabbard and Blade; Pershing Rifles; Kernel; Outing Club; Henry Watterson Press Club; Phi Eta Sigma

ANNA L. COLBURN, Education . . Cleveland, Ohio
Delta Zeta; FTA; YWCA; League of Women Voters; Kentuckian

CLIFFORD COLEMAN, JR., A.& S. . Bowling Green
Alpha Tau Omega

4. JAMES W. COLLIER, Pharmacy . . . Louisville
Am. Pharmaceutical Association

BOBBIE S. COLLINS, Ag.& Home Ec . . Versailles



RICHARD SAM COLLINS, A.& S. . . . Shelbyville
Phi Delta Theta

ROY P. COLLINS, JR., Ag.& Home Ec . . Versailles
University Livestock Judging Team

WINTER H. COLLINS, A.& S. . . . Flemingsburg
Phi Sigma Kappa; Arnold Air Society; Scabbard and Blade; Pryor Pre-Med Society

RAYMOND COLTON, JR., Com. . . Lexington, Va.
Kappa Sigma, treasurer, vice-president, president; Interfraternity Council; Golf Team

DONALD COMBS, Commerce . . . . . Hazard
Delta Tau Delta

5. DOROTHY COMBS, Ag.& Home Ec . . . Hazard
Alpha Xi Delta; Glee Club; League of Women Voters; Wesley Foundation; 4-H Club; YWCA; Young Democrats Club

RAY COMBS, Engineering . . . . . Hazard
Engineering Student Council; ASME

ROBERT BOYD COMBS, A.& S. . . . . Lexington
American Chemical Society

WILLIAM H. COMBS, Ag.& Home Ec . . . Oneida
Pryor Pre-Med; YMCA; Outing Club; BSU; Dairy Club; Agronomy Club; 240 Committee

BETTY FRANCES COMPTON, A.& S. . . Morehead
Tau Sigma; Tau Kappa Alpha, secretary, treasurer; Orchestra; Kernel, picture editor; ROTC Sponsor; BSU; Debate Team; 240 Committee; Theta Sigma Phi

PEGGY G. COMPTON, Education . . . Lexington
Pitkin Club; Dutch Lunch; YWCA; Outing Club; Student Union Committee; FTA; Guignol; BSU

CONLEY CONGLETON, Engineering . Barbourville
Pi Kappa Alpha; AIME

6. ELIZABETH MAY CONNER, Ag.& Home Ec . . . . . St. Petersburg, Fla.
Zeta Tau Alpha; House President's Council; YWCA; Home Ec. Club

THOMAS I. CONNOR, JR., Education . . Versailles
FTA

EWELL P. CONYERS, Ag.& Home Ec . Owingsville
Alpha Zeta; 240 Committee

EDMOND F. COOK, Engineering . . . . . Fulton
ASME

JOAN LOWELL COOK, A.& S. . . . . Louisville
Alpha Delta Pi, president; Panhellenic Council, vice-president; Student Union Board; WAA; Kernel, business manager, asst. managing editor; K Book, business manager; WBKY Staff; Womens Administrative Council, secretary; Interdorm Council, vice-president

HELEN J. COOLEY, Ag.& Home Ec . Blue Ash, Ohio
Delta Zeta; YWCA; Home Economics Club; Kernel Staff; WBKY Staff; Kentuckian Staff; Westminister Fellowship; League of Women Voters

RAYMOND KERLER COOLEY, A.& S. . Norfolk, Va.
Tau Kappa Alpha; Scabbard and Blade; Outing Club; Kernel Staff; Wesley Foundation

7. DICKSON B. COOPER, Ag.& Home Ec . Lexington
Pershing Rifles

JOHN THOMAS COOPER, Ag.& Home Ec . Frazer
Alpha Gamma Rho; 4-H Club; Livestock Judging Team

JAMES PATTON COOPER, Engineering . . Ashland

LETA FAYE COOPER, Ag.& Home Ec . . . Frazer
Hamilton House; Home Economics Club, treasurer; YWCA; Wesley Foundation; Glee Club; 4-H Club

WALLER W. COOPER, Ag.& Home Ec . Henderson
Alpha Gamma Rho; Omicron Delta Kappa, vice-president; Interfraternity Council; Lamp and Cross; Alpha Zeta; Phi Eta Sigma; Keys; Lances; SGA; Block and Bridle; 4-H Club

JAMES HERMAN CORBETT, Commerce . Louisville

RAMON A. CORD, Engineering . . . . Lexington

S E N I O R S



S E N I O R S



1. THOMAS CORNELISON, Ag.& Home Ec . Richmond
Alpha Tau Omega

JACKSON RAY COWAN, Engineering . . Somerset
Tau Beta Pi; Eta Kappa Nu; Sigma Pi Sigma; IRE; YMCA; AIEE

GLENOS COX, JR., Engineering . . . Williamsburg
ASCE

MILDRED WILSON COX, A.& S. . . . Lexington
Alpha Gamma Delta; YWCA; Dutch Lunch Club; Guignol

NORMAN C. COX, Engineering . Manchester, Ohio

WILBUR G. COX. Commerce . . . . . Corbin
Sigma Phi Epsilon

CHARLES RUSSELL COY, Law . . . Richmond
Student Bar Association

2. JOSEPH T. COYLE, A.& S. . . . New Orleans, La.
Phi Sigma Kappa; Kernel

MARY R. CRAFTON, Education . . . Henderson
Kappa Alpha Theta; Newman Club

ALICE INDA CRAIG, Ag.& Home Ec . . . Ghent
Home Economics Club; FTA; YWCA

EDWARD LEWIS CRAIG, Commerce . . Benham

LOIS ELAINE CRAIG, Commerce . Cincinnati, Ohio
Alpha Delta Pi; Glee Club; University Chorus; WAA; YWCA; Commerce Club

JAMES A. CRAWFORD, Engineering . . Lexington

JOAN CRAWFORD, Education . . . . Lexington
Alpha Gamma Delta, president; FTA; League of Women Voters; YWCA; Dutch Lunch Club; Guignol

3. CAROLYN CRITCHLOW, A.& S. . Union City, Tenn.
Kappa Alpha Theta, president; Tau Sigma; Sweetheart of Sigma Chi 1950; May Queen 1950; 1st Attendant to Beauty Queen 1950; Panhellenic Council

EVELYN GILLESPIE CROPPER, A.& S. . Mayslick
FTA; YWCA; Wesley Foundation; Koffee Klub

IRVING CROSBY, Ag.& Home Ec . Waterbury, S. Car.

WOODFORD W. CRUTCHFIELD, Engr. . Pikeville
Eta Kappa Nu

PHILLIP J. CUBRANIC, Education . . Louisville

VIRGINIA CUNNINGHAM, A.& S. . . . Bellevue
Mortar Board, secretary; YWCA Cabinet; Alpha Lambda Delta; Wesley Foundation; Philosophy Club; YWCA; Phi Beta Kappa

EDWARD EMBRY CURTIS, Education . Lexington
Phi Mu Alpha, vice-president; Band; Symphony Orchestra; Glee Club

4. HERBERT H. CUTTER, Engineering . . Erlanger
Eta Kappa Nu; IRE; AIEE

ANTRANIK B. DADAIAN, A.& S. . Davenport, Iowa

WILLIAM S. DALTON, Commerce . . Quicksand

LONES DANIEL, JR., Ag.& Home Ec . Hopkinsville

BRIAN W. DAUGHERTY, Law . . . . Lexington
Pi Kappa Alpha, president, vice-president

HARRY K. DAUGHERTY, A.& S. . . . Florence
Sigma Phi Epsilon; Phalanx

JOSEPHINE F. DAUGHERTY, A.& S. . . Lexington
YWCA Cabinet, president; Dutch Lunch Club; Cosmopolitan Club; Social Work Club; Pitkin Club; YWCA

5. BROADUS N. DAVIDSON, Engineering . . Oneida

SARA ANN DAVIDSON, Ag.& Home Ec . . Hazard
Zeta Tau Alpha; YWCA; FTA; League of Women Voters

BETTY ANN DAVIS, Education . . . . . Fulton
FTA; YWCA

JACK DAVIS, Commerce . . . . . Williamsburg

JOE DYLE DAVIS, Ag.& Home Ec . . . . . Clay

WILLIAM E. DAVIS, Engineering . N. Middletown
YMCA Cabinet; Band; ASME; YMCA

WILLIAM S. DAVIS, Education . . . . Lexington
Alpha Phi Omega, vice-president; Patterson Literary Society; FTA

6. HITE T. DEAN, JR., Ag.& Home Ec . . Shelbyville

LOUIS A. DEAN, Engineering . . . Harrodsburg

VICTOR MAX DEAREN, Ag.& Home Ec . Bardstown

ROBERT C. DEEN, Engineering . . . . Lexington
Triangle, president; Interfraternity Council; Omicron Delta Kappa; Tau Beta Pi; Phi Eta Sigma; Keys; Lances; SGA; ASCE

THOMAS B. DEEN, Engineering . . . Lexington
Tau Beta Pi; Sigma Pi Sigma; Patterson Literary Society; Rifle Team, captain; Arnold Air Society; ASCE; BSU

RICHARD F. DELANEY, Engineering . Lexington
AIEE

JAMES R. DENHAM, Engineering . . . Vanceburg

7. RANDOLPH DENHAM, JR., Engineering . Harlan

JACK FORREST DENNY, Ag.& Home Ec . Monticello
Sigma Phi Epsilon

CHARLES DERRICKSON, Ag.& Home Ec . Jackson

WESLEY C. DICKEN, Commerce . . . . Mentor
Pi Kappa Alpha, treasurer; Phalanx; Alpha Phi Omega; Band; Lances; YMCA; Clique

DOROTHY A. DICKSON, Ag.& Home Ec . Bristol, Va.
Delta Delta Delta

JOSEPH DIGIROLAMO, Engineering . Brooklyn, N.Y.
Tau Kappa Epsilon; ASME, treasurer

HUGH D. DILLEHAY, Engineering . . Owensboro
Alpha Sigma Phi, treasurer; ASME



1. WILGUS I. DINSMORE, Commerce . . Lexington

JOHN ANTHONY DISKIN, Law . . . Ft. Thomas
Phi Delta Theta, secretary; Phi Delta Phi; Student Bar Association; Young Democrats Club

RAYMOND J. DISTLER, Engineering . . Lexington
Tau Beta Pi; Eta Kappa Nu

EUNICE IRENE DIXON, Ag.& Home Ec . . Hazard
Zeta Tau Alpha; YWCA; League of Women Voters

BETSY BISHOP DODGE, A.& S. . . . . Paris
Chi Omega; Phi Beta; Glee Club; University Chorus; YWCA; Radio Studios

ROBERT LEWIS DONOHEW, A.& S. . Owingsville
Lambda Chi Alpha; Kernel

FREDERICK GENE DORR, Commerce . . Ashland
Delta Tau Delta; Student Union Board; SGA; Kentuckian, business manager; Scabbard and Blade; Constitutionalist Party, president

2. SUE DOSSETT, Ag.& Home Ec . . . . . Geneva
Alpha Delta Pi; Home Ec Club; 4-H Club; House Presidents Council; Glee Club; Cwens; SGA; Fall Festival Queen Attendant; Constitutionalist Party, secretary; YWCA Cabinet; Mortar Board; Suky; Panhellenic Council; Phi Upsilon Omicron

HARVEY T. DOWNING, JR., A.& S. . Bowling Green
Sigma Gamma Epsilon

MELVIN L. DOWNS, Engineering . . . Bardstown
Kappa Alpha; Newman Club; ASCE

HOMER LEE DREW, Commerce . . . Lexington

CHARLES E. DRUITT, A.& S. . Washington, D.C.
Canterbury Club; Sigma Gamma Epsilon; German Club; Glee Club

GUY KENDALL, DUERSON, JR., Law . . Stanford
Phi Alpha Delta; Student Bar Association

ROBERT B. DUFF, Commerce . . Premier, W.Va.
Kappa Sigma; Troupers; Outing Club; YMCA; Tau Sigma

3. SARA AGNES DUGAN, Ag.& Home Ec . . Louisville
Zeta Tau Alpha; Phi Upsilon Omicron; Home Ec Club; Disciples Student Fellowship; Interfaith Council; YWCA

MELVIN K. DUKE, Law . . . . . Lexington
Sigma Phi Epsilon; Interfraternity Council; Student Bar Association

JOHN A. DUNCAN, Law . . . . . Lexington
Phi Alpha Delta; Student Bar Association

KENDRICK WEBB DUNGAN, A.& S. . Reading, O.

MARCE P. DUNN, Engineering . . . . Paducah
Kappa Sigma; Norwood Society; KMI

THOMAS J. DUNN, Education . . . . Buena Vista
Kappa Delta Pi; FTA

JAMES DURHAM, Education . . . . Lexington



4. MARTHA LEE DURHAM, A.& S. . . . Greensburg
Kappa Alpha Theta, vice-president; Alpha Lambda Delta, vice-president; Cwens; Pitkin Club; League of Women Voters, vice-president; WAA Council; Student Union Board

BILLY F. EADS, Engineering . . . . . Lexington
Engineering Student Council; AIME, president

CLARA EARLY, A.& S. . . . . Williamsburg
Kappa Alpha Theta; Kernel Staff; Koffee Klub; SUB Committee

JOHN D. EASTIN, Engineering . . Williamsburg

EDWIN McKINNEY ECKDAHL, A.& S. . Lexington

HOLLIS E. EDMONDS, Law . . . Russell Springs
Phi Alpha Delta; Law Journal

WILLIAM M. EDWARDS, Pharmacy . . Louisville
Am. Pharmaceutical Association

5. MOLLY EILEEN EGNER, Ag.& Home Ec . Rockhold
Home Ec. Club

JEWELL D. ELLIS, Ag.& Home Ec . Gravel Switch
Home Ec Club; 4-H Club; League of Women Voters; FTA; YWCA

SHIRLEY A. ELLIS, Ag.& Home Ec . Gravel Switch
Home Ec. Club; 4-H Club

JAMES M. ELMORE, Ag.& Home Ec . . Worthville

JOHN BRAND ELSEE, Engineering . . . Irvine

JAMES Z. ELY, Pharmacy . . . . . Louisville
Phi Delta Chi; Am. Pharmaceutical Association

OLLIE B. EMERINE, Pharmacy . . . . Louisville
Rho Chi; Phi Delta Chi; Am. Pharmaceutical Association

6. SYLVAN H. ENGLAND, Pharmacy . . . Louisville
Phi Delta Chi; Am. Pharmaceutical Association

JAMES W. ERNEST, Commerce . . . Lexington

WILLIAM C. ERNEST, Commerce . . . Lexington
Phi Sigma Kappa

ERWIN EARL EVANS, Engineering . . . Louisville

JAMES ATLEE EVERSOLE, A.& S. . . . Louisville
Phi Mu Alpha; Band; Orchestra; Glee Club

JOHN A. EWING, Ag.& Home Ec . . . Anchorage
Phi Delta Theta, vice-president

KENNETH O'HARA FAGAN, A.& S. . . Lexington
Suky; Pershing Rifles; Rifle Team; Arnold Air Society

7. BARBARA LEE FAIN, A.& S. . . . . Lexington

ROBERT MILFORD FAIN, A.& S. . . Nicholasville
Kernel, news editor

BYRNES C. FAIRCHILD, Engineering . Paintsville
Triangle, secretary; Pershing Rifles; Scabbard and Blade; ASCE, secretary; Philosophy Club

CARL CLIFTON FAITH, A.& S. . . . . Covington
Lambda Chi Alpha, president; Lances; Interfraternity Council; SGA; White Math Club; Pi Mu Epsilon; Keys; International Relations Club

LIONEL E. FANNIN, Engineering . . . Lexington
ASME

ALVIN KENT FARIS, Ag.& Home Ec . . Bellevue
Alpha Zeta

SHIRLEY LEWIS FARMER, Commerce . Lexington
Alpha Lambda Delta

S E N I O R S



S E N I O R S



1. ROBERT C. FARRIS, Commerce . . . Cave City
Veteran's Club; Glee Club; Public Relations Club; Track; Tau Sigma

ELIJAH P. FAULCONER III, Engineering . Danville
Sigma Chi; ASCE

PAUL ARNOLD FAULKNER, Engineering . Somerset

RICHARD BOONE FELNER, Commerce . Lexington
Kappa Alpha

CHARLES S. FERGUS, Engineering . . Lexington
Pi Tau Sigma; Pitkin Club; ASME; YMCA; Pi Kappa Alpha

JUANITA V. FERGUS, Ag.& Home Ec . . Lexington
Phi Upsilon Omicron; Mortar Board, vice-president; Pitkin Club, secretary; Freshman Club, vice-president; YWCA Cabinet, secretary; YWCA; Cwens, president; Dutch Lunch Club

ROGER F. FIELD, Engineering , . Hyannis, Mass.

2. BIRNEY R. FISH, Engineering . . . Crab Orchard
Tau Beta Pi, treasurer; ASCE

STANLEY FIZER, JR., A.& S. . . . . Lexington
Phi Mu Alpha; Band; Orchestra

PEDRO ANGEL FLORES, Engineering . . . . . Guayanilla, Puerto Rico

DONALD KENT FLOYD, Law . . . . Eminence
Phi Delta Theta; Phi Alpha Delta; Lamp and Cross

ANN HAWLEY FOOTE, Education . . . Lebanon
Delta Delta Delta; Pitkin Club; WAA

LOUIS McKEE FORD, A.& S. . . . . Lancaster
Sigma Alpha Epsilon

BENJAMIN FORMAN, Law . . . . . Cynthiana
Phi Alpha Delta

3. EDWARD L. FOSSETT, Commerce . . . Falmouth
Kappa Sigma, treasurer

WILLIAM BAIN FOSTER, Commerce . . Lexington
Pi Kappa Alpha; Arnold Air Society

JAMES D. FOTHERGILL, Education . . Carrollton
FTA; Delta Tau Delta

JAMES A. FOWLER, Ag.& Home Ec . . . Clarkson
Alpha Gamma Rho

DON E. FOWLS, Commerce . . . . . Cincinnati
Sigma Chi; Guignol; Kentuckian

CLARENCE CLEMIS FOX, Engineering . Greenville
ASCE

JAMES EDWARD FOX, Engineering . . Lexington
ASME

4. ROBERT J. FRAIMAN, Commerce . New York, N.Y.
Zeta Beta Tau, president; Interfraternity Council; K Club; Spiked Shoe Society; Track

DOUGLAS M. FRALEIGH, Engineering . . . . . Poughkeepsie, N.Y.

ALEXANDER B. FRAME, JR., A.& S. . Lynn, Mass.
Phi Sigma Kappa

GEORGE FRANCIS, JR., Ag.& Home Ec . Pecos, Tex.
Alpha Gamma Rho; Troupers; Block and Bridle; Arnold Air Society

ROBERT ANDERSON FRANCIS, Education . Slat
BSU; FTA

WILLIAM W. FRANCIS, Law . . . . Carr Creek
Phi Delta Phi

ALLEN K. FRANK, Engineering . . . . Lexington
Stray Greeks; AIME; Newman Club

5. LOUIS FRANK, Engineering . . . Bronx, New York
Alpha Chi Sigma; Sigma Gamma Epsilon

RICHARD S. FRANK, Commerce . . . Louisville
Zeta Beta Tau, historian

BILLIE JANE FREEMAN, Education . . Louisville
Alpha Gamma Delta; FTA

CAROLINE E. FREEMAN, A.& S. . . . Lexington
Alpha Xi Delta; Student Union Board; Pitkin Club; Cwens; Tau Sigma; WSSF, secretary

WILLIAM J. FRISCH, Ag.& Home Ec . Clifton, N.J.
Zeta Beta Tau, treasurer

JACQUELINE FROST, A.& S. . . . . Louisville
Alpha Delta Pi

VIRGINIA M. FRYMIRE, Ag.& Home Ec . Irvington
Newman Club

6. DOMINIC FUCCI, Education . . New Village, N.J.
Phi Sigma Kappa; K Club; Varsity football, baseball

PATSY ANN FUTRELL, Education . . . . Cadiz
Delta Delta Delta; YWCA; Student Union Committee; House President's Council

JULIAN REID GABBARD, Commerce . . Lexington

JAMES L. GADDIS, Pharmacy . . . . Louisville
Phi Delta Chi; Am. Pharmaceutical Association

WILLIAM OTHO GAFFIN, Engineering . Lexington
Pi Tau Sigma; ASME

WILLIAM B. GAINES, Engineering . . Hopkinsville
Pershing Rifles; Arnold Air Society; 240 Committee

MARGARET S. GARRETT, A.& S. . . . Lexington
Chi Omega; YWCA; Tau Sigma

7. NANCY JANE GASKIN, A.& S. . . . Buffalo, N.Y.
Zeta Tau Alpha, historian; Theta Sigma Phi, treasurer; Block and Bridle; Kernel, exchange editor, feature editor; Interdorm Council; Guignol

CURTIS R. GAULT, Commerce . . . Nicholasville

MARTHA A. GAUNTT, Ag.&Home Ec . Milltown N.J.
Alpha Xi Delta; Home Ec. Club; League of Women Voters; WAA

MARIETTA GEORGIADOU, Com. . Athens, Greece
Mortar Board; Cosmopolitan Club, president

OSCAR H. GERALDS, JR., Commerce . . Lexington
Alpha Tau Omega; Pershing Rifles; Scabbard and Blade

IRVIN GERGELY, A.& S. . . . . Harlan
Zeta Beta Tau; Harlan County Club; Hillel Foundation

JOHN ROGER GERNERT, Education . . Louisville
FTA; Alpha Phi Omega



1. THEODORE C. GESLING, JR., Engr . . Ashland
Lambda Chi Alpha, secretary; ASCE; Band

RICHARD JOSEPH GETTY, Law . . Tarentum, Pa.
Phi Alpha Delta; Student Bar Association

ROBERT E. GEVEDON, A.&S. . . . West Liberty

WILLIAM K. GHEE, Commerce . . . . Morehead
BSU

BURDIS B. GIDEON . . . . . Danville
Phi Mu Alpha; Band; Orchestra

WELDON E. GILBRETH, Engineering . Chicago, Ill.
Pi Tau Sigma; ASME; BSU

RALPH C. GILES, Engineering . . . Georgetown
AIEE

2. JAMES H. GILLIAM, Engineering . . . Pikeville
ASME, council

THOMAS BURR GILMORE, Ag.& Home Ec . . . . . Newburgh, N.Y.

THOMAS BARTRAM GIVHAN, Law . . Lexington
Sigma Chi; Pitkin Club; Freshman Club; YMCA

KENNETH H. GOFF, Law . . . . . Spring Lick

JACK LEWIS GOLDBEN, Commerce . . Lexington
Zeta Beta Tau; Philosophy Club; Hillel Foundation

FRANCES M. GOLDSTEIN, Education . Owensboro
Tau Alpha Pi, president; Panhellenic Council; Hillel Society, secretary; YWCA; FTA; WAA

IRVIN LEE GOLDSTEIN, Education . . Louisville
Zeta Beta Tau, secretary; Hillel; IZFA; FTA; German Club; Co-Chairman WSSF Drive; YMCA Race Relations Committee; SGA Representative to Europe 1950; Freshman Adviser

3. CHARLES L. GOODIN, A.& S. . . . . Four Mile

JOEL C. GORDON, Commerce . . . . . Crofton
Zeta Beta Tau; Interfraternity Council; Arnold Air Society; 240 Committee; College Chamber Commerce

CARL J. GORHAM, A.& S. . . . . Lexington
Newman Club; Veterans Club

DONALD KEITH GRAHAM, Commerce . Louisville
Sigma Chi, secretary; Pershing Rifles; YMCA Cabinet

JOAN COOK GRAHAM, A.& S. . . . . Paducah
Kappa Delta, president; Social Work Club; WAA; YWCA

CHARLES SPEED GRAY, Law . . . . Frankfort
Phi Alpha Delta, Justice

JOE S. GREATHOUSE, JR., A.& S. . . . Lewisport
Kappa Sigma; Pryor Pre-Med; Arnold Air Society; Scabbard and Blade

4. CHARLES D. GREEN, Ag.& Home Ec . . Rumsey

DAVID M. GREENBERG, Com. . . New York, N.Y.
Beta Sigma Rho



CHARLES GREENFIELD, Engineering . Louisville

MARVIN GREENWALD, Pharmacy . . Louisville
Am. Pharmaceutical Association; Alpha Zeta Omega

ROBERT L. GREENWELL, Engineering . Paducah

ROBERT EDWARD GREGORY, A.& S. . . Florence
Pi Kappa Alpha, president; Lances, president; Phi Eta Sigma, president; Pitkin Club, president; Omicron Delta Kappa, secretary; Lamp and Cross, secretary; SGA; YMCA Cabinet; Interfraternity Council; Phalanx; Pryor Pre-Med; Glee Club

IRIS FAYE GRIDER, Ag.& Home Ec . . Lexington
Phi Upsilon Omicron; Home Economics Club

5. JOSEPH FORREST GRIDER, Commerce . Springfield
Kappa Sigma

LAWRENCE E. GRIESINGER, JR., A.& S. . Bellevue
Northern Kentucky Club

GERALD ROBIN GRIFFIN, Law . . . Lexington
Phi Delta Phi; Law Journal; Student Bar Association; Phi Eta Sigma; Keys; Young Democrats Club; Sigma Alpha Epsilon

HAL GRIFFIN, A.& S. . . . . Clinton
BSU; Patterson Literary Society; Kappa Alpha

SAMUEL E. GRIFFIN, Engineering . . Madisonville
ASME; AIME

THOMAS R. GRIFFIN, Ag.& Home Ec . . Danville
Sigma Alpha Epsilon; Newman Club; Block and Bridle

JOE S. GRIMES, JR., Ag.& Home Ec . . . Stanford
Alpha Gamma Rho; Suky

6. DAVIS M. GRITTON, Engineering . . . . Salvisa
Eta Kappa Nu

CHARLES R. GROMLEY, Law . Marion Center, Pa.
Phi Delta Phi; Ky. Law Journal

ALLEN J. GRONEMAN, Engineering . . . . . Fort Mitchell
ASME

WILLIAM D. GROTE, JR., Commerce . . Lexington
Delta Tau Delta; Pershing Rifles; Kernel, advertising staff; Choristers; College Chamber Commerce; Scabbard and Blade

ELIZABETH A. V. GRUBBS, Education . Lexington
Alpha Lambda Delta; Eta Sigma Phi, president, treasurer; Phi Sigma Iota; FTA; Cosmopolitan Club; Astronomy Club; Kernel; Phi Beta Kappa; Cwens

ROBERT OWEN GRUBBS, Engineering . Lexington
Tau Beta Pi; Sigma Pi Sigma; ASCE

WARNER C. GRUBBS, Engineering . . Scottsville
ASCE; 240 Committee

7. WILLIAM J. GRUBBS, JR., Engineering . Lexington
Eta Kappa Nu; Tau Beta Pi

DONALD D. GRUNEISEN, A.& S. . . . Louisville

JOHN W. GUTERMUTH, Engineering . . Louisville
Delta Tau Delta; Kentuckian

BILLY LYNN GUY, Engineering . . . . Lexington
Kappa Sigma; ASME

PREBEN HAAGENSEN, Engineering . Recife, Brazil
Triangle; Interfraternity Council; Lances; SGA; Tau Beta Pi; Phi Eta Sigma; Sigma Pi Sigma; ASME

HAROLD HACKNEY, Engineering . . . . Stone

EUGENIA LEE HADEN, A.& S. . . . . Richmond
Social Work Club; YWCA; Outing Club

S E N I O R S



S E N I O R S



1. GENE ROLAND HAGEN, A.& S. . . Tompkinsville
Phi Beta Kappa

CARL WESLEY HAIL, Ag.& Home Ec . . . . Ula

REX H. HAILE, Pharmacy . . . . . Louisville
Am. Pharmaceutical Association; Kappa Psi

PAUL EDWIN HALEY, Engineering . . . Paducah
ASME

ROSE MARY HALEY, A.& S. . . . . Brooksville
Mortar Board; Chi Delta Phi; House President's Council; Alpha Lambda Delta, secretary; Cwens; BSU; YWCA; YWCA Cabinet; Pitkin Club; Alma Magna Mater; Phi Beta Kappa

BARBARA ANN HALL, Education . Campbellsville
Delta Zeta; YWCA; Canterbury Club; German Club; Young Democrats Club; Student Union Committee; FTA

EDWARD BYRON HALL, A.& S. . . . Lexington

2. LENVIL RUSSELL HALL, Ag.& Home Ec . Leeco
Alpha Zeta; Block and Bridle; 240 Committee

THOMAS G. HALLOCK, A.& S. . . Cincinnati, Ohio
Phi Delta Theta; Young Republican Club; YMCA

ALLEN FOSTER HAMILTON, Education . Louisville
K Club; Varsity Football, Baseball; Newman Club

JOE F. HAMILTON, Engineering . . . Salyersville

CLYDE WARFORD HAMM, Engineering . . Paris
Phi Sigma Kappa

PAUL D. HAMM, Ag.& Home Ec . . Elizabethtown
Hardin County Club; Block and Bridle; BSU

WILLIAM G. HAMMACK, Commerce . Morganfield
Phi Kappa Tau

3. PRISCILLA S. HANCHER, A.& S. . . . Louisville
Chi Omega; Phi Beta; Mortar Board; Guignol; Radio Studios; Cwens, vice-president; YWCA; League of Women Voters; Koffee Klub; Clique; Glee Club; Student Union Board Committee

JOHN CLIVEOUS HANCOCK, A.& S. . . LaGrange
Sigma Alpha Epsilon; Phalanx; YMCA Cabinet; YMCA; Glee Club, president; Pitkin Club; Pryor Pre-Med; Veteran's Club; 240 Committee; BSU; FTA; College Chamber Commerce; Philosophy Club.

ELBERT EARL HARBER, A.& S. . . . Lexington
Alpha Tau Omega; Suky; Pershing Rifles; Scabbard and Blade; Eta Sigma Phi; WBKY

HENRY TOWNES HARDIN, Law . . . . Sebree
Delta Chi; Phi Delta Phi; Interfraternity Council; McReynolds Law Club; Student Bar Association

ELDRED T. HARDING, Ag.& Home Ec . . Ewing
Alpha Zeta; Block and Bridle

WILLIAM H. HARDING, Commerce . . Lexington
Sigma Alpha Epsilon; YMCA

ROBERT D. HARDY, Pharmacy . . . . Louisville
Rho Chi; Am. Pharmaceutical Association

4. HERBERT NEAL HARKLEROAD, A.& S. . Frankfort
Debating Team

WILLIAM HARLOW, JR., Engineering . Lexington

PAUL C. HARMON, Engineering . . . Lebanon
Scabbard and Blade; Stray Greeks

VIRGIL E. HARMON, JR., Commerce . Whitley City

PORTER HARNED, Education . . . . Lexington
FTA

WILLARD J. HARPER, Engineering . West Liberty
Phi Kappa Tau, president

JOHN H. HARRALSON, Commerce . . Central City
Phi Delta Theta; Young Democrats Club; Veteran's Club; Accounting Club; YMCA; Student Union Committee; Pryor Pre-Med; College Chamber Commerce

5. CHARLES EDWARD HARRER, A.& S. . Louisville

NANCY J. HARRIS, Ag.& Home Ec . Dunbar, W.Va.
Kappa Delta; Phi Beta; Home Ec. Club; Phi Upsilon Omicron

ALBERT JOHNSON HART, A.& S. . . . Lexington

JAMES M. HART, JR., Pharmacy . . . Louisville
Phi Delta Chi; Am. Pharmaceutical Association

GLORIA H. HARTMAN, Pharmacy . . . Louisville
Am. Pharmaceutical Association

ROBERT L. HATFIELD, Education . . Whitley City

ROBERT DEE HAUN, JR., A.& S. . . . Lexington
Pi Kappa Alpha; Alpha Chi Sigma; Phi Eta Sigma; Phi Mu Alpha; Band; Westminister Fellowship, vice-president

6. JAMES L. HAWORTH, Engineering . . . Arlington
Triangle; SGA; Engineering Student Council

ARNOLD COLEMAN HAYDEN, A.& S. . Lexington

MARTHA JANE HAYDEN, A.& S. . . . . Cecilia
Glee Club; Mixed Chorus; Pryor Pre-Med Society

PHILIP L. HAYES, Commerce . . . . Harvey, Ill.
Lambda Chi Alpha

EMMIT HOWARD HAYNES, Ag.& Home Ec . Irving
Block and Bridle; 4-H Club; Hardin County Club

BENJAMIN K. HAYS, Engineering . . Sandy Hook
ASCE

DONALD C. HAYS, Engineering . . . Lexington

7. JANE HARDEN HAYS, Ag.& Home Ec . Somerset, Pa.
Alpha Xi Delta; YWCA; WAA; League of Women Voters

ROBERT A. HEATH, Engineering . . . Frankfort
Kappa Sigma

REYNOLDS HEDLAND, JR., Engineering . Pikeville
AIME; Troupers

ELIZABETH ANNE HEISS, A.& S. . Bethlehem, Pa.
Kappa Kappa Gamma, president; Panhellenic Council, president; Cwens; League of Women Voters; Social Work Club, vice-president

RAYMOND ESTIL HELTON, A.& S. . . Rockhold

FARMER HELTON, Law . . . . . Stony Fork
Phi Delta Phi; Brandeis Law Club

LOUISE NUTTER HENRY, A.& S. . . Ft. Thomas
Bacteriology Society; Student Counselor; University Chorus



1. WILLIAM HENSLEY, Ag.& Home Ec . Austin, Ind.

DANIEL WALLACE HERALD, Commerce . Combs

HARRY THOMAS HERDMAN, Law . Portsmouth, O.
Phi Delta Phi

MALCOLM JAY HERMAN, Commerce . . Louisville
Zeta Beta Tau; Track Manager; Spiked Shoe Society

RAY E. HERRON, Commerce . . . . . Covington

GEORGE E. HETZEL, Ag.& Home Ec . . Ludlow

JACK W. HIBBS, Commerce . . . . . Louisville
Phi Delta Theta

2. JOSEPH E. HIBBS, Commerce . . . Madisonville
Sigma Phi Epsilon; Phalanx; Kernel; Kentuckian; Varsity Football

JOHN W. HICKOK, JR., Commerce . . Roanoke, Va.

B. CLAIRE HICKS, A.& S. . . . Greensboro, N.C.
Alpha Delta Pi; Kentuckian; SGA; Pryor Pre-Med

JAMES T. HIGHLAND, JR., Engineering . Lexington
ASCE

HENRIETTA C. HILL, Education . Bowling Green
Kappa Alpha Theta; Koffee Klub; Student Union Committee; YWCA; Kentuckian Staff

SAMUEL COOPER HILL, Law . . . . . Lebanon
Pi Kappa Alpha; Phi Alpha Delta; Student Bar Association; Newman Club

CARL H. HILLEBRAND, Engineering . . Louisville

3. ROSEMARY HILLING, A.& S. . . . Ft. Mitchell
Mortar Board; Theta Sigma Phi; Kernel, news editor; Newman Club, vice-president, secretary

PAUL E. HINES, Commerce . . . . . Yancey
Newman Club; Harlan County Club

WILLIAM D. HITT, Education . . . Winchester
Phi Delta Theta

GEORGE JAMES HOEY, Commerce . . Winchester

HAROLD HOFFMAN, Ag&Home Ec . Versailles, Ind.
Lambda Chi Alpha; Pitkin Club

BERNARD A. HOGAN, Commerce . . . Burlington

ROBERT A. HOLBROOK, Engineering . . Olive Hill
Phi Kappa Tau

4. WILLIAM L. HOLEMAN, Engineering . . Danville
Sigma Alpha Epsilon; AIEE; AIRE

KENNETH B. HOLLAND, Ag.& Home Ec . . Dykes



WILLIAM L. HOLLAND, Engineering . . Wingo
ASME

DAVID CAREY HOLLIDAY, A.& S. . . . Jackson
Delta Chi; Alpha Phi Omega; K Club; Veterans Club; 240 Committee

CHARLES W. HONAKER, Commerce . . Lexington
Pi Kappa Alpha; Glee Club; Choristers; YMCA

DOROTHY LEE HONAKER, Education . Lexington
Kappa Delta, treasurer, president; WAA; FTA; YWCA; Dutch Lunch Club; PE Club

CARL STEPHEN HOPKINS, A.& S. . . . . Paris

5. HERBERT EDGAR HOSKINS, Commerce . Corbin

EARL HOUCHIN, JR., Pharmacy . . . . Louisville
Rho Chi; Am. Pharmaceutical Association

CORNELIUS G. HOUSE, Education . . Russellville
German Club; Philosophy Club; English Club

HARRIS S. HOWARD, Education . . Prestonsburg
Sigma Alpha Epsilon, president; Interfraternity Council; Young Democrats Club; FTA

JAKIE MILFORD HOWARD, A.& S. . . . . Cary
Pryor Pre-Med Society

JAMES ALVIN HOWARD, Engineering . . . Toler
Engineering Student Council; ASCE

WILLIAM M. HOWARD, Law . . . . . Harlan
Student Bar Association

6. HENRY A. HUGGINS, A.& S. . . . . Lexington
Sigma Nu; Pryor Pre-Med Society

BARBARA J. HUGHES, A.& S. . Mt. Vernon, Wash.
Alpha Gamma Delta, vice-president; Phi Beta; Canterbury Club; YWCA

HAL T. HUGHES, Commerce . . . . . Louisville
Sigma Alpha Epsilon

HOWARD C. HUMAN, Engineering . . . Stearns
AIME; Delta Chi; Student Council; Student Chapter Ky. Mining Institute

JOSEPH HUMPHRESS, Engineering . . Lexington

WILLIAM R. HUMPHREY, Engineering . Lexington

WALLACE R. HUMPHREYS, A.& S. . . Lexington

7. ALVIN F. HUMPHRIES, Engineering . . Lexington

JACK T. HUMPHRIES, A.& S. . . . . Corbin
Alpha Tau Omega; Band; Physics Club

JUDITH WOOD HUMPHRIES, A.& S. . Lexington
Zeta Tau Alpha; Glee Club; League of Women Voters; YWCA; Art Club

A. CLAYTON HUNT, Ag.& Home Ec . . Aberdeen
Wesley Foundation

JACK P. HUNTER, Commerce . . . . Lexington

CALEB HURST, Engineering . . . . . Knoxfork
ASME

ROBERT CRUME HURST, Education . . Bardstown

S E N I O R S



S E N I O R S



1. JERRY HURWITZ, Education . Rockaway Beach, N.Y.
Hillel Foundation; International Relations Club

ANN H. HUTCHCRAFT, Commerce . . . Paris
Phi Beta; Cosmopolitan Club; Women's Glee Club

AGNES T. HUTCHINSON, A.& S. . . . Lexington
Zeta Tau Alpha, secretary; YWCA; Young Democrats Club; Social Work Club; Dutch Lunch Club; Newman Club

VU TAM ICH, Education . . Vietnam, Indo China
Cosmopolitan Club

LORRAINE ILARIA, Education . Cedar Grove, N.J.
Delta Zeta; Panhellenic Council; WAA; Newman Club

MARY CATHERINE INGELS, Education . . Paris
Zeta Tau Alpha; FTA; YWCA

EDWIN V. INMAN, JR., Commerce . . . Lexington
Delta Tau Delta; College Chamber Commerce

2. GERALD B. ISAACS, Engineering . . . Somerset
Kappa Sigma; ASCE

DELMER ISON, Law . . . . . Oscaloosa
Phi Delta Phi

OLLIE E. ISON, Engineering . . Plummers Landing

EULLAS H. JACOBS, Ag.& Home Ec . Waynesburg

LLOYD K. JACOBS, Engineering . . Vine Grove

ALVIN B. JAEGER, Education . . . Independence
FTA; PE Club

PAT JAMES, Education . . . Wheelersburg, Ohio
K Club; Varsity Football

3. JAMES F. JEFFERSON, Pharmacy . . Louisville
Phi Delta Chi; Am. Pharmaceutical Association

LLOYD WILLIAM JENKINS, Engineering . Raceland
Eta Kappa Nu; Tau Beta Pi; AIEE

VON E. JENNINGS, Engineering . Whitesburg, Tenn.
ASME; Norwood Society

MARJORIE ELLEN JENTZ, A.& S. . Jersey City, N.J.
Philosophy Club; Sociology Club; English Club; YWCA

JOHN B. JETER, Ag.& Home Ec . . . Lexington
Sigma Chi; Troupers; Newman Club

CHARLES H. JOHNSON, Education . Campbellsburg
Debate Team; Math Club; FTA; YWCA

JAMES T. JOHNSON, Ag.& Home Ec . Water Valley
Farm House; Dairy Club; Westminster Fellowship

4. KENNETH JOHNSON, Engineering . Perryville, Mo.
Guignol; WBKY Staff

ROBERT FOSTER JOHNSON, A.& S. . . Crestwood
Alpha Chi Sigma; American Chemical Society

ROBERT W. JOHNSON, JR., A.& S. . Staunton, Va.
Sigma Gamma Epsilon

SAMUEL C. JOHNSON, JR., A.& S. . . Vanceburg
Sigma Alpha Epsilon

ROBERT P. JOHNSTON, A.& S. . . . . Lexington
Delta Chi; Phi Mu Alpha; Band; Orchestra

SHELBY ALLEN JOLLY, A.& S. . . . Hawesville
Physics Club

CARL TILFORD JONES, Education . . . Corbin
Sigma Phi Epsilon; FTA; YMCA

5. ELLIOTT JONES, Commerce . . . . Beattyville
Phi Sigma Kappa; YMCA Cabinet; Suky; Phalanx; Veterans Club, president; YMCA, president; SGA; Lances; 240 Committee; Pitkin Club

FRANCES M. JONES, Ag.& Home Ec . . Lexington
Alpha Delta Pi; Pitkin Club; 4-H Club; Home Ec. Club

JERRY JONES, Law . . . . . Fulton
Phi Delta Phi; SGA; Student Bar Association

LeRUTH JONES, A.& S. . . . . Decatur, Ga.
Delta Delta Delta; Social Work Club; Outing Club; WAA

MARY J. JONES, Education . . . . Elizabethtown
Hardin County Club

RICHARD R. JONES, Education . . . . Ashland
Phi Sigma Kappa; Interfraternity Council

ROBERT M. JONES, Ag.& Home Ec . . Cynthiana

6. ROBERT VERNON JONES, Engineering . Lexington
AIEE; IRE

WILLIAM B. JONES, Law . . . . . Glasgow
Phi Mu Alpha; Phi Delta Phi

WILLIAM PAUL JONES, Engineering . . . Harlan

EDWARD WILLIS JOUETT, A.& S. . . Winchester
Phi Delta Theta

CHARLOTTE I. JUSTICE, A.& S. . . . . Ludlow
Alpha Delta Pi; Social Work Club; YWCA

YVONNE JUSTICE, Commerce . . . . Pikeville
YWCA

STANLEY F. JUZWIK, Pharmacy . . . Louisville
Phi Delta Chi; Am. Pharmaceutical Association

7. DOROTHY ETHEL KAHNE, A.& S. . . . Ashland
Radio Studios

JACK ALLEN KAIN, A.& S. . . . . Lexington
Sigma Phi Epsilon

BEN F. KANATZAR, Education . . . . . Benton
Wesley Foundation; Arnold Air Society; Tennis Team

FRANK J. KANE, Commerce . . Staten Island, N.Y.

SYLVESTER E. KANZLER, Engineering . Lexington

JANE P. KAUFFMAN, A.& S. . Pennington Gap, Va.
Alpha Delta Pi; YWCA; English Club

ROBERT P. KAUFMAN, A.& S. . . . Troy, Ohio
Phi Eta Sigma; YMCA; Glee Club



1. JOAN C. KAVANAUGH, Education . . Lexington
Kappa Kappa Gamma, vice-president; House Presidents Council; Chi Delta Phi, treasurer; League of Women Voters, treasurer, president; WSSF; Koffee Klub; YWCA; FTA

DOROTHY MARIE KEARNS, Education . Lexington
FTA

KELVIN H. KEITH, Ag.& Home Ec . . Mt. Sterling
Alpha Zeta

WILLIAM E. KELLER, Ag.& Home Ec . Canton, O.

ALICE LILLIAS KELLEY, A.& S. . . . Lexington
Delta Zeta; Suky; Dutch Lunch Club; Pitkin Club; YWCA

JAMES FARMER KEMP, A.& S. . . . . Mayfield
Sigma Phi Epsilon

ALF ROYAL KENDALL, Commerce . . . Bardwell

2. GEORGE KENDRICK, Education . . . Lexington

ROY F. KEPHART, Commerce . Silver Springs, Md.
Lambda Chi Alpha

LEONARD T. KERNEN, Commerce . . . Franfort

FRANK MARTIN KILROY, Engineering . Louisville
ASME

BRAXTON RUSSELL KING, Commerce . . Stearns
Sigma Phi Epsilon

MILDRED KIRCHDORFER, Commerce . Anchorage
Kappa Delta; Koffee Klub; Newman Club; League of Women Voters; College Chamber Commerce; Young Democrats Club

JOHN WILSON KNOX, A.& S. . . . . Lexington

3. CHARLES L. KOEHLER, A.& S. . . . . Lexington
Kappa Sigma

CARTER W. KOGER, Pharmacy . . . . Louisville
Am. Pharmaceutical Association

AINO KOLK, Commerce . . . . Lidingo, Sweden
Cosmopolitan Club, secretary

BILLIE KOOKENDOFFER, A.& S. . . . . Paris

ROY KOONCE, Ag.& Home Ec . . . Campbellsville
Block and Bridle; Wesley Foundation

JOSEPH T. KOPPIUS, Commerce . . . . Lexington
Kappa Sigma; Cosmopolitan Club

JULIUS L. KOZLOVE, Pharmacy . . . Louisville
Am. Pharmaceutical Association; Alpha Zeta Omega

4. ROWLAND KRAPS, A.& S. . . . . LaCenter

MAX P. KREITMAN, Pharmacy . . . . Louisville
Am. Pharmaceutical Association; Alpha Zeta Omega



IRVIN J. KUPPER, Pharmacy . . . . . Louisville
Kappa Psi; Am. Pharmaceutical Association

SAMUEL KUSHNER, Pharmacy . . . . Louisville
Am. Pharmaceutical Association.

JAMES QUINN LACKEY, Engineering . . Louisa
Alpha Tau Omega; Scabbard and Blade; Pershing Rifles; ASME; AIME

MARCUS H. LACKEY, Engineering . . . . Louisa
Alpha Tau Omega; ASME; Scabbard and Blade

CLARA J. LAFOLLETTE, A.& S. . Charleston, W.Va.
Chi Omega

5. VIRGINIA FAYE LAKE, Education . Nashville, Tenn.
Alpha Gamma Delta; League of Women Voters; FTA; Social Work Club; YWCA

JAMES MORRIS LAMB, Engineering . . Paducah

JAMES OWEN LAMBERT, Commerce . Winchester
Scabbard and Blade

ROY PORTER LAMBERT, Engineering . Lexington
Tau Beta Pi; Eta Kappa Nu, vice-president; Sigma Pi Sigma

JOHN C. LANDGREBE, A.& S. . Huntingburg, Ind.
Bacteriology Society

PAUL LIBERTO LANSAW, A.& S. . Middletown, O.
Varsity Basketball

JOHN VAN LARKIN, Commerce . . . . Frankfort
Sigma Nu; Interfraternity Council

6. MARGARET L. LARKIN, A.& S. . . Logan, W.Va.
Alpha Xi Delta; Mortar Board; Phi Beta; WBKY; Guignol

MARY ANN LAUB, A.& S. . . . . Fremont, Ohio
Delta Delta Delta; Bacteriology Society; Newman Club; Student Union Committee; WAA; YWCA

LESTER M. LAWLESS, Engineering . Houstonville
ASME

CHARLES F. LAWRENCE, A.& S. . . . Danville

FRED TAYLOR LAWSON, A.& S. . Sevierville, Tenn.
BSU, council; K-Book, sports editor; Kernel

THOMAS OTIS LAWSON, A.& S. . Mayberry, W.Va.
Delta Chi; Glee Club

FLOYD LEE LAYMAN, Engineering . . Louisville
Student Council; ASME

7. JOHN E. C. LAYTON, Ag.& Home Ec . . Midway

MAY SEIL LEACH, Ag.& Home Ec . . . . Jellico
Zeta Tau Alpha; Home Ec. Club; League of Women Voters; YWCA

ROLLIE D. LEACH, Commerce . . . . Lexington
Kappa Sigma

WILLIAM MARVIN LEAR, Commerce . Lexington
Delta Tau Delta; Golf Team

GEORGE LEBARON, Engineering . Philadelphia, Pa.
ASCE

JOE LEE, A.& S. . . . . Middlesboro, Ky.
Lambda Chi Alpha, president and vice-president; Keys; Lances; SGA; Interfraternity Council; Phalanx; YMCA; Pitkin Club; Clique; Kernel, feature editor, managing editor; 240 Committee; Scabbard and Blade; Arnold Air Society; YMCA Cabinet; Omicron Delta Kappa; K Book, editor

SAMMIE F. LEE, Engineering . . . . . Sulpher
Triangle; Pershing Rifles; ASCE

S E N I O R S



S E N I O R S



1. JOSEPH R. LEMASTUS, Engineering . . Louisville

RAMONA R. LENOX, Ag.& Home Ec . Brooksville
Kappa Delta; League of Women Voters; Home Ec. Club; Koffee Klub; 240 Committee

ROBERT G. LENTZ, Law . . . . . Lexington
Kappa Sigma, president; Phi Alpha Delta, president; Lamp and Cross, treasurer; Interfraternity Council, vice-president; Keys; Brandeis Law Club, president

EUGENE LEONARD, Commerce . . . Lexington
College Chamber of Commerce

GROVER C. LESLIE, Commerce . . . . Pikeville
Lambda Chi Alpha, treasurer; YMCA; Wesley Foundation

HARRY RUSSELL LESSLEY, A.& S. . . Paducah
Band; Alpha Phi Omega; Cosmopolitan Club

DAVID T. LEWIS, A.& S. . . . . Rineyville
Sigma Phi Epsilon, secretary; English Club, president; Philosophy Club, vice-president; Arnold Air Society; Hardin County Club, vice-president

2. VIRGINIA E. LEWIS, Ag.& Home Ec . . Ashland
Home Ec. Club; FTA; YWCA; BSU; Glee Club; 4-H Club

CARL R. LEZIUS, Commerce . Shaker Heights, Ohio
Delta Tau Delta, secretary; Pershing Rifles; College Chamber of Commerce

HERBERT D. LIEBMAN, Law . . . . Frankfort
Phi Delta Phi; Student Bar Association; Young Democrats Club

SARAH JEAN LINDSEY, Education . . Louisville
FTA; Glee Club

JOAN LINDSTROM, Commerce . St. Petersburg, Fla.
Alpha Delta Pi

JAMES R. LINE, Engineering . . . . Akron, Ohio
Sigma Phi Epsilon; Omicron Delta Kappa; Tau Beta Pi

ROBERT E. LINEHAN, Commerce . . . Covington
Phi Sigma Kappa, treasurer; Lances

3. WILLIAM E. LINVILLE, Engineering . . Ashland
Phi Delta Theta; Eta Kappa Nu; Arnold Air Society; Pershing Rifles

ARTHUR LITTRELL, Ag.& Home Ec . Winchester

CHARLES LEWIS LOCKER, Commerce . . Benton

GEORGE W. LOCKIN, Engineering . . Lexington

ROBERT B. LORCH, JR., Commerce . . Anchorage
AIEE

JOHN E. LOWE III, Pharmacy . . . . Louisville
Am. Pharmaceutical Association

FEDERICO LUX, Engineering . . . . Lexington

4. WILLIS CARSON LYONS, JR., Engineering . Corbin
Alpha Tau Omega, vice-president; ASME

WILLIAM A. MACABEE, Engr. . Jacksboro, Tenn.
Sigma Nu; Kentuckian; YMCA; Phalanx; ASCE

RICHARD EMERSON MACKE, A.& S. . Covington
Lambda Chi Alpha; Kernel, managing editor

JAMES MACKLIN, Engineering . Valley Stream, N. Y.
Eta Kappa Nu; Tau Beta Pi

ANN MACKLIN, A.& S. . . . . Forks of Elkhorn
Kappa Kappa Gamma, president; Panhellenic; SGA; K-Book; Cwens

WAYNE L. MADDOX, A.& S. . . . . Corbin
Alpha Chi Sigma; American Chemical Society

MARION C. MAGEL, Engineering . . . Louisville

5. JOE ED MAINOUS, Commerce . . . . Lexington
Sigma Chi; Phalanx; Interfraternity Council; Pitkin Club; Tau Kappa Alpha

EARL CLIFFORD MAJESKE, A.& S. . . Lexington

SYLVIA G. MAKEPEACE, A.& S. . . Sanford, N. C.
Delta Delta Delta

ANTHONY J. MANGIONE, Commerce . Lexington
Phi Sigma Kappa

WILLIAM T. MANLEY, Ag.& Home Ec . Sharpsburg

CHARLES T. MANSFIELD, Pharmacy . . Louisville
Am. Pharmaceutical Association; Kappa Psi

ANTHONY MARCHETTA, Commerce . Utica, N.Y.
Newman Club; International Relations Club

6. JAMES V. MARCUM, Law . . . . . Louisa
Phi Alpha Delta; Student Bar; Ky. Law Journal

JOHN W. MARCUM, Engineering . . . . Hilltop

JACK I. MARION, A.& S. . . . . Catlettsburg

ROBERT A. MARKHAM, Engineering . . . Sturgis
ASCE

JAMES MORGAN MARKS, Law . . . . Lexington
Phi Delta Phi; Student Bar Association; Ky. Law Journal

JOHN GORMAN MARLOWE, Commerce . Lexington
Sigma Chi; Guignol

ALAN E. MARSH, Commerce . St. Petersburg, Fla.
Sigma Alpha Epsilon

7. GORDON RENICK MARSH, A.& S. . . Lexington
Pershing Rifles; Scabbard and Blade

HARRY AMENT MARSH, JR., A.& S. . . . . Paris
Bacteriology Society

WILLIAM G. MARSHALL, Pharmacy . . Louisville
Kappa Psi; Rho Chi; Am. Pharmaceutical Association

JAMES C. MARTIN, Ag.& Home Ec . . . Princeton
Alpha Gamma Rho; Block and Bridle; Livestock Judging Team; Dairy Club; Dairy Judging Team; 4-H Club

LOUISE MARTIN, Ag.& Home Ec . . Barbourville
Zeta Tau Alpha; YWCA; Home Ec. Club

THOMAS GUDGEL MARTIN, A.& S. . . Stanford
Radio Studios; BSU; Guignol

EDWARD A. MARYE, JR., Law . . . Earlington
Phi Kappa Tau, vice-president; Phi Delta Phi; Interfraternity Council



1. JOHN J. MASSEY, Engineering . . Kayford, W.Va.
Tau Beta Pi; AIME

LOIS SYLVIA MASSIE, A.& S. . . . . Lexington
Radio Studios

WILLIAM S. MASTERSON, Engineering . Lexington

JACOB L. MATHER, JR., Commerce . . Louisville
Wesley Foundation

THOMAS W. MATHIS, Commerce . Logan, W.Va.
Phi Sigma Kappa

GENE STUART MATTHIS, Engineering . . Harlan

FRANK J. S. MATURO, JR., A.& S. . . Georgetown
Alpha Tau Omega, president; Lamp and Cross; Interfraternity Council; Omicron Delta Kappa; Phalanx; SGA; Student Union Board; Suky; YMCA Cabinet; Keys, secretary; Lances; Pitkin Club; YMCA

2. HAROLD JAMES MAUPIN, Law . . . . . Berea
Phi Delta Phi; Harlan Law Club

JULIAN W. MAUPIN, Ag.& Home Ec . . Richmond

MARY ANN MAY, Ag.& Home Ec . . . Louisville
Home Ec. Club

OSCAR BERNARD MAY, JR., Commerce . Lexington
Lambda Chi Alpha

WILLIAM R. MAYBERRY, Engineering . Morganfield

PAUL WHITE MAYHEW, Engineering . Lexington
Sigma Chi; Eta Kappa Nu; Pershing Rifles; IRE; AIEE; Scabbard and Blade

BARBARA A. McCABE, A.& S. . . Burlington, N.J.

3. OWEN McCAIN, Ag.& Home Ec . . . . . Benton

EDWARD McCANDLESS, JR., Ag.& Home Ec . Boyd

JAMES M. McCANN, JR., Law . . . Winchester
Phi Delta Theta, president; Phi Delta Phi; Lamp and Cross, president; Interfraternity Council; SGA, vice-president; Scabbard and Blade; Keys, secretary; Lances, vice-president

SUE JORDAN McCANN, Ag.& Home Ec . . Paris
Newman Club; Home Ec. Club

JEANETTE H. McCARTHEY, Education . Maysville
YWCA; FTA; Glee Club; Outing Club

JAY G. McCARTY, Engineering . . . . Owensboro

BOBBY B. McCLAIN, Engineering . . New Castle
Engineering Student Council; 240 Committee; AIME

4. CHARLES McCLURE, Ag.& Home Ec . Henderson
Alpha Gamma Rho

ELLA S. McCLURE, Ag.& Home Ec . . Eminence
Chi Omega; League of Women Voters; YWCA; 240 Committee



LAWAS LEE McCLURE, Ag.& Home Ec . Henderson
Alpha Gamma Rho; Phalanx; Lances; 4-H Club; Block and Bridle; Pershing Rifles; YMCA; Glee Club; Livestock Judging Team; Wesley Foundation

WILLIAM G. McCONNELL, Pharmacy . Louisville
Kappa Psi; Rho Chi; Am. Pharmaceutical Association

ROBERT C. McCOUN, A.& S. . . . . Winchester
Kappa Alpha; Kernel

ROBERT T. McCOWAN, Commerce . . Lexington
Delta Tau Delta; Omicron Delta Kappa; YMCA Cabinet; Lamp and Cross; Student Union Board; Delta Sigma Pi; Beta Gamma Sigma; Lances, president; Keys, vice-president; Patterson Literary Society, president; Pitkin Club, vice-president

PATRICIA McCUTCHEON, Ed. . Beckley, W.Va.
Alpha Xi Delta; FTA; Student Union Committee

5. WESLEY R. McDANIEL, Pharmacy . . Louisville
Am. Pharmaceutical Association

VIRGINIA S. McDONALD, A.& S. . . . Lexington
Kappa Alpha Theta; Student Union Committees

LOUISE McDOWELL, Education . . . Lexington
Kappa Alpha Theta; League of Women Voters; Young Democrats Club; FTA; Dutch Lunch Club; Freshman Club

BARBARA J. McGHEE, Education . Jacksboro, Tenn.
Delta Zeta; Kentuckian; YWCA; Jewell Hall Chorus; ROTC Sponsor; FTA

HADEN McGUIRE, JR., Ag.&HomeEc . Smiths Grove
Arnold Air Society

ANN LEOTA McINTIRE, A.& S. . . . Lexington
Delta Zeta

DOROTHY L. McINTOSH, A.& S. . . . Somerset

6. DONALD E. McKEENE, Commerce . . Lexington

MARY BERT McKENNA, A.& S. . . . . Lexington
Alpha Xi Delta; Newman Club; Student Union Committees; YWCA; Guignol; Kentuckian; Kernel; Panhellenic Council

CHARLES L. McMURRAY, Engineering . . Cayce
Tau Beta Pi; Eta Kappa Nu; AIEE; IRE

JAMES R. McNEAL, Engineering . . . Carrollton
Phi Kappa Tau, secretary; IRE

MARY ANN McQUAID, A.& S. . . . . Lexington
Alpha Xi Delta, president; Suky; Newman Club; Bacteriology Society; Cheerleader '47, '48, '49

MARY ELIZABETH MEADE, A.& S. . . . Ashland
Alpha Xi Delta; Bacteriology Society; YWCA; Outing Club; WAA; League of Women Voters

MARGARET HELEN MEAGHER, A.& S. . Lexington
Social Work Club

7. RICHARD MEENA, Pharmacy . . . . Louisville
Am. Pharmaceutical Association

MANUEL MERCADO, Engineering . La Paz, Bolivia

CARL S. MERENBLOOM, Pharmacy . . Louisville
Am. Pharmaceutical Association

MORRIS J. MERIDETH, Engineering . . Lexington
Triangle; ASME

WILLIAM R. MICHAEL, Education . . Lexington

CARLYLE MICHELSON, Engineering . . Lexington
Eta Kappa Nu; Scabbard and Blade; IRE; AIEE

BETTY FUGATE MIDKIFF, Education . . Jenkins

S E N I O R S

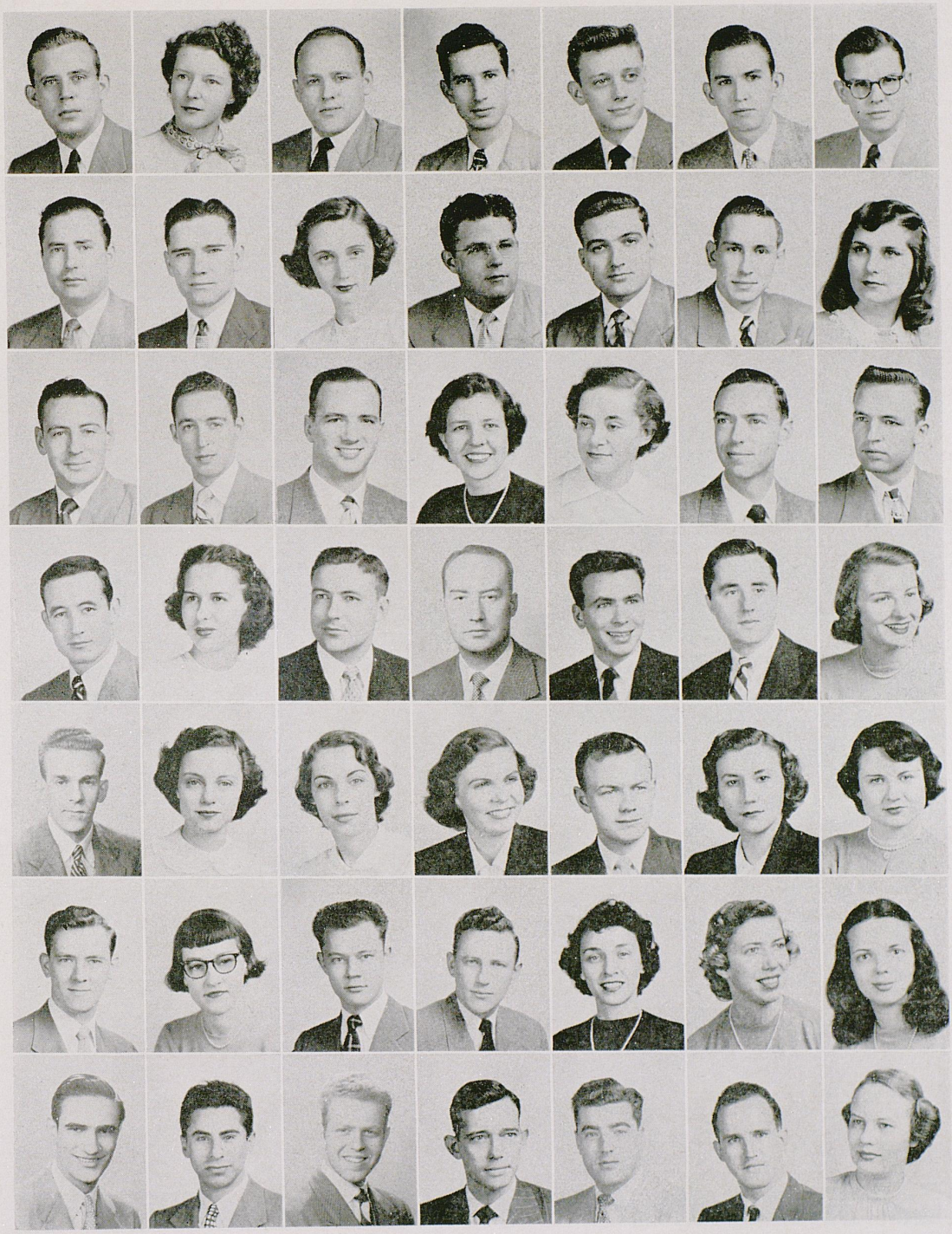

S E N I O R S



1. ANNELLE MILLER, Education . . . . . Paris
Delta Delta Delta; FTA; YWCA

DOROTHY GAIL MILLER, A.& S. . . . Lexington
Alpha Delta Pi; Suky; YWCA; Dutch Lunch Club; Kernel; Student Union Committee; Alma Magna Mater

FRED HUEY MILLER, Commerce . . . Carrollton
Delta Tau Delta

HOMER W. MILLER, Ag.& Home Ec . . Lawson

JACOB MILLER, Pharmacy . . . . . Louisville
Phi Delta Chi; Am. Pharmaceutical Association

RICHARD JAMES MILLER, Law . . . . Ashland

ROBERT MILLER, JR., Engineering . Cincinnati, O.
Sigma Alpha Epsilon; Interfraternity Council; YMCA; ASCE

2. STEWART JOSEPH MILLER, Law . . . Louisville
Phi Delta Phi; Young Republicans Club; Brandeis Law Club

WILLIAM R. MILLER, Engineering . . Lexington
Pi Tau Sigma; ASME

WILLIAM M. MILLER, Ag.& Home Ec Williamstown

WILMA GRAY MILLION, Commerce . . Richmond
Alpha Xi Delta, secretary; YWCA; College Chamber of Commerce; Student Union Committee

ANITA U. MILLS, Commerce . . . . Lexington
Kappa Alpha Theta; YWCA

EDGAR LYNN MILLS, Commerce . . . Covington
Scabbard and Blade; Veteran's Club; College Chamber of Commerce

EDWARD MILLS, A.& S. . . . . Lexington
Sigma Phi Epsilon

3. HERBERT B. MILLS, Commerce . . . . Corbin
Sigma Phi Epsilon

ROBERT HOWARD MILLS, Education . Covington
Lambda Chi Alpha; FTA; Band

CHARLES G. MITCHELL, JR., Engineering . . . . . Vicksburg, Miss.
Delta Chi, vice-president; Fencing Team; ASCE

MARGERY MITCHELL, Ag.& Home Ec . Lexington
Kappa Alpha Theta, secretary; Phi Upsilon Omicron, vice-president; Mortar Board; WAA; League of Women Voters; Koffee Klub; Pitkin Club; Westminister Fellowship; YWCA; Home Ec. Club

MELVIN E. MITCHELL, A.& S. . . . . Franklin
Newman Club; Pershing Rifles; Kernel Staff

SIDNEY E, MITCHELL, Engineering . . Lexington
Tau Beta Pi; Scabbard and Blade; ASCE

DAVID L. MOBERLY, Education . . . Lexington
Alpha Tau Omega; Pitkin Club; FTA, president

4. JAMES MONTGOMERY, Pharmacy . . Louisville
Am. Pharmaceutical Association

DEMPSEY MOORE, A.& S. . . . . Mallie

EDWARD J. MOORE, JR., A.& S. . . . . Bellevue
Northern Kentucky Club

JOAN PATTERSON MOORE, A.& S. . . Lexington
Kappa Delta; YWCA; Dutch Lunch Club; Pitkin Club; League of Women Voters

LUTHER MOORE, Engineering . . . . Lexington

JAMES H. MORAN, Commerce . Jamestown, N. C.

STELLA R. MORAN, Commerce . . . Manchester
Phi Beta Kappa, vice-president

5. JOSEPH A. MORGAN, Engineering . . . . Corbin

JUNE MORGAN, Education . . . . Harrodsburg
Pitkin Club; YWCA; FTA

MACK J. MORGAN, JR., Commerce . . Lexington
Pershing Rifles

ROBERT E. MORGAN, Engineering . . . . Corbin

WYNN GLASS MOSELEY, A.& S. . . . Lexington
Sigma Chi; Phalanx; Henry Watterson Press Club, president; 1947 Singles Tennis Champion, 1950 Tennis Doubles Champion; Canterbury Club, secretary; Kernel; Pitkin Club; Veteran's Club

LEONARD MOSES, Commerce . . . . . Coxton
Pi Kappa Alpha; Harlan County Club

GEORGE T. MOUSER, Ag.& Home Ec . Greensburg

6. JACK E. MOXLEY, Law . . . . . Lexington
Phi Delta Phi; Student Bar Association; Reed Law Club; Accounting Club; College Chamber of Commerce

HERBERT A. MULDER, A.& S. . . . . Lexington
Tau Kappa; YMCA; Phalanx; Social Work Club

ORIE C. MULLEN, Jr., Ag.& Home Ec . Cynthiana

DANIEL F. MULLIN, Engineering . . . Louisville
Alpha Tau Omega; ASME

THOMAS E. MULLIN, Engineering . . . Louisville
ASME

HAROLD G. MULLINS, Engineering . . . Fulton
Kappa Sigma; ASCE

WILLIAM H. MULLINS, Engineering . . Hueysville

7. WILLIAM R. MUNRO, A.& S. . . . . Louisville

COLEMAN MURPHEY, Engineering . Madisonville

VIRGINIA D. MURRAY, Ag.& Home Ec . Prospect
Hamilton House; Suky; 4-H Club; YWCA; Home Ec. Club

ARTHUR LEE MYLES, Commerce . . Owensboro
Alpha Sigma Phi; Phalanx, secretary, treasurer; Suky; YMCA Cabinet, treasurer; Pitkin Club; Alpha Phi Omega; Delta Sigma Pi; Cosmopolitan Club; Interfaith Council; Wesley Foundation; Freshman Club, president

JOSEPH NED NACE, Commerce . . . . Paducah
Kappa Sigma

STEPHEN NAPIER, JR., Ag.& Home Ec . . Chavies

VICTOR NASH, Ag.& Home Ec . . . . Frankfort
Alpha Zeta; Agronomy Club



1. RALPH W. NEACE, Engineering . . Dayton, Ohio

MATTHEW THOMAS NEAL, Commerce . Carlisle

THOMAS EDWARD NEAL, A.& S. . . . Joliet, Ill.
Alpha Sigma Phi, vice-president; Interfraternity Council

JAMES NEASE, Engineering . . . Gettysburg, Ohio
Eta Kappa Nu

PAUL GLEN NEELY, Ag.& Home Ec . . . Frazier

CHARLOTTE EVANS NEIL, A.& S. . . Scottsville
YWCA; Wesley Foundation

FREDRICK PHILIP NEUVILLE, JR., Ag.& Home Ec . . . Beacon, New York
Alpha Gamma Rho; 4-H Club; Troupers; Track Team

2. ALLIE H. NEWMAN, Engineering . . . Lexington
ASME

BILLIE JOYCE NEWSOM, Education . . Pikeville
FTA; YWCA

FREDERICK E. NICHOLS, Law . . . Madisonville
Sigma Nu, president; Omicron Delta Kappa, president; Interfraternity Council; Lamp and Cross; College Chamber Commerce; K-Book, editor; Kernel news editor; Lances; SGA

JULIAN M. NICHOLS, Ag.& Home Ec . . Lexington
Sigma Alpha Epsilon; Pershing Rifles; YMCA

MARY JANE NOLAND, Ag.& Home Ec . Richmond

JAMES C. NORTHCUTT, Ag.& Home Ec . Dry Ridge

SETH FORD NUCKOLS, A.& S. . . . . Glasgow
Delta Chi; Art Club; Fencing Team; Alpha Phi Omega; Glee Club; YMCA

3. MARY F. NUTTING, A.& S. . . . Edgewood, Pa.
WAA; Cosmopolitan Club; YWCA

ANNA E. O'BANNON, A.& S. . College Station, Texas
Alpha Gamma Delta; House Presidents Council; Cheerleader '47, '48; Tau Sigma; Suky; Cwens

JOHN E. O'BRIEN, Engineering . . . Owensboro
ASCE

ANN OGDEN, Education . . . . . Slaughters
Alpha Delta Pi; Commerce Club; FTA

BERNARD F. O'LAUGHLAN, Law . . . Lexington
Phi Alpha Delta

KENNETH OLIVER, Commerce . . . . Frankfort
Sigma Nu; Veterans Club

PIERSON S. OLIVER, JR., Ag.& Home Ec . . . . . Colombia, South America
Cosmopolitan Club

4. JOHN T. ORLANDI, Law . . . . . Lexington
Phi Delta Phi



THIS IS WHAT WILL HAPPEN IF YOU DONT STOP BITING YOUR FINGER-NAILS ! ! !

DELLA WHEELER OSBORN, Education . Ashland
FTA; Dutch Lunch Club

DOUGLAS MARION OSBORN, Engineering . . . . . Winter Park, Florida
Delta Tau Delta; Troupers

DALLAS G. OSGATHARP, Pharmacy . . Louisville
Am. Pharmaceutical Association

JOHN E. OWEN, Engineering . . . . . Lebanon
Pi Tau Sigma; ASME

ROBERT ARTHUR PAASCH, A.& S. . . Thayer, Mo.

MARY ANNA PARKER, A.& S. . . . . Frankfort
Kappa Delta, vice-president; League of Women Voters; YWCA; English Club

5. DON KEITH PARKEY, Commerce . . . . Baxter

RUSSELL PARSONS, Ag.&Home Ec . Rochester, N.Y.

WALTER PATRICK, Law . . . . . Harrodsburg
Phi Sigma Kappa, president, secretary, vice-president, treasurer; Phi Delta Phi; Interfraternity Council; SGA; Patterson Literary Society; Student Bar Association; Reed Law Club; Veterans Club; Lances

WILLIAM T. PATTESON, Engineering . . Lebanon
ASCE

KERMIT PATTERSON, Commerce . . Harrodsburg

CARMAL PATTON, Engineering . . . . . Garrett

JACK R. PAULEY, Engineering . . . Russellville
AIEE

6. JOHN B. PEAK, Pharmacy . . . . . Louisville
Phi Delta Chi; Am. Pharmaceutical Association

WILLIAM RALPH PEAK, Engineering . Owensboro
Delta Chi, president; Interfraternity Council; ASME

ROBERT M. PEARCE, Law . . . . Bowling Green
Phi Delta Phi; Student Bar Association

JAMES LESLIE PEARSON, Ag.& Home Ec . Oakland
Block and Bridle

JOHN A. PEDIGO, Commerce . . . . Scottsville
Alpha Tau Omega, president; Lances; Pershing Rifles; Scabbard and Blade, secretary

GEORGE D. PENDERGRASS, Ag.& Home Ec . Pryse

CARL L. PENNINGTON, Engineering . The Ridge
ASCE

7. SANTIAGO PEREZ, JR., A.& S. . . . Fajardo, P. R.
Cosmopolitan Club

ELSIE REA PERKINS, A.& S. . . . Williamsburg

ANN PERRINE, A.& S. . . . . Maysville
Delta Delta Delta; Guignol; YWCA; WAA; Alpha Lambda Delta; Young Democrats Club

JEAN LLOYD PERRINE, A.& S. . . . . Maysville
Delta Delta Delta

JOHN PETERS, Education . . . . Nicholson, Pa.
Lambda Chi Alpha

KATHLEEN PETTEY, Education . . . Columbia
Pitkin Club; YWCA; FTA

JOHN W. PETTITT, Engineering . . Buffalo, N.Y.
Pi Tau Sigma

S E N I O R S



S E N I O R S



1. JOAN PFEIFFER, A.& S. . . . . Louisville
Delta Delta Delta; WAA; Newman Club; Student Union Committees; YWCA

BEN P. PHILLIPS, Pharmacy . . . . . Louisville
Am. Pharmaceutical Association

CARL JAMES PHIPPS, JR., Education . . . . . Portsmouth, O.
FTA; Gamma Theta Epsilon; Phi Eta Sigma

WILLIAM C. PICKETT, Ag.& Home Ec . Louisville

ARTHUR P. PIERINGER, Ag.& Home Ec . . . . . Bergenfield, N.J.
Alpha Zeta; Farm House, treasurer; Agronomy Club, president

RICHARD LYNN PIGMAN, Commerce . Lexington
Phi Sigma Kappa; Delta Sigma Pi; Scabbard and Blade; Arnold Air Society; Patterson Literary Society; College Chamber of Commerce; Alma Magna Mater; WBKY Studios; Keys

JUAN B. PINTO, Commerce . . . Columbia, S.A.
Theta Xi

2. JOHN PIRRI, JR., Ag.& Home Ec . . Bayside, N.Y.

EDWARD JOHN PLESNAR, Law . Wilkes Barre, Pa.

THOMAS ALLEN POE, Commerce . . Henderson
Sigma Alpha Epsilon; Alpha Phi Omega, secretary; YMCA; Pershing Rifles

RUSSELL POLSTON, Ag.& Home Ec . Burkesville
Alpha Gamma Rho; FTA; Wesley Foundation

JESSE WARREN PORTER, A.& S. . . . . Ashland
Phi Sigma Kappa

RICHARD L. PORTER, Commerce . Nashville, Tenn.

SHIRLEY ANN PORTER, Education . . . Liberty
Delta Zeta; Kernel; FTA; 4-H Club; Panhellenic Council

3. STANLEY PORTMANN, A.& S. . . . . Lexington
Delta Tau Delta; Kernel, sports editor; K-Book, editor; Patterson Literary Society, president

CARL POSTIGLIONE, Engineering . New York City
Newman Club; Radio Club

FRANCIS J. POULOUIN, Engineering . Anchorage
Pi Kappa Alpha; AIEE

NITA RUTH POWERS, A.& S. . . . . West Point
Delta Zeta, president; Suky, vice-president; SGA; Womens' Administrative Council; Panhellenic Council; 240 Committee; Young Democrats Club; Hardin County Club; WAA; League of Women Voters; Guignol; YWCA; Student Union Committees

ALFRED N. PREWITT, Ag.& Home Ec . Mt. Sterling
Phi Delta Theta

EDWINA MAY PREWITT, Education . Mt. Sterling
Kappa Kappa Gamma; Koffee Klub; Kappa Delta Pi; FTA

THOMAS J. PRICE, Education . . . . Lexington

4. JOAN BODLAY PRICHARD, A.& S. . . Louisville
Chi Omega; Koffee Klub; WAA; YWCA

JOHN C. PRICHARD, Engineering . . . Lexington
Alpha Tau Omega, treasurer; AIEE

WILLIAM C. PRICHARD, Commerce . . Ashland
Sigma Chi

LOUIS E. PROFFITT, Engineering . Tompkinsville

WILLIAM PUMPELLY, Ag.& Home Ec . Dayton, O.
Rifle Team

MARIAN HAZEL PURDY, Education . . Lexington
BSU

WILLIAM QUILLEN, Engineering . Philippi, W.Va.

5. ALVIN RICHARD RABE, Ag.& Home Ec . Covington
Arnold Air Society; Newman Club; Agronomy Club, secretary

THOMAS M. RAGLAND, Engineering . Beaver Dam
Eta Kappa Nu; IRE; AIEE

WILLIAM RAGLAND, Commerce . Bowling Green
Wesley Foundation

EUGENE D. RAINS, Ag.& Home Ec . Campbellsburg

JAMES E. RAINS, Engineering . . . Williamsburg
ASCE

VERNON LEE RAMEY, Ag.& Home Ec . . Gesling

HAROLD E. RANEY, Ag.& Home Ec . Bradfordsville

6. EDWIN ELBERT RANKIN, Ag.& Home Ec . Marion
Sigma Phi Epsilon

ADOLPH P. RASMUSSEN, JR., Engr. . Chicago, Ill.
Alpha Sigma Phi; ASME; AIME

REBECCA J. RASNICK, Pharmacy . . . Louisville
Am. Pharmaceutical Association

PAUL F. RASSINIER, Engineering . . . Louisville

THOMAS BLAKE RATLIFF, Law . . . . Pikeville

THEODORE S. RAU, Ag.& Home Ec . . Louisville
Alpha Gamma Rho; Dairy Club

NORMAN RAVNSBORG, Engineering . Orange, N.J.
Westminster Fellowship; AIME; KMI

7. DAN RAWLINGS, Education . . . . . Corbin
Sigma Phi Epsilon

CHARLES E. READ, Ag.& Home Ec . . Magnolia
Alpha Zeta; Block and Bridle; Arnold Air Society

BILLY EUGENE REDDEN, Ag.& Home Ec . Cadiz
Wesley Foundation

CHARLES B. REED, Engineering . . Simpsonville
ASME

EARL PICKETT REED, Engineering . . Lexington
German Club; IRE

HUGH BROOKS REED, Commerce . . Georgetown

LESLIE E. REED, Pharmacy . . . . . Louisville
Phi Delta Chi; Rho Chi; Am. Pharmaceutical Association



1. McKAY REED, JR., Commerce . . . . Louisville
Kappa Sigma

THOMAS BULL REED, A.& S. . . . . Frankfort
Track

CECIL B. REEDER, JR., A.& S. . . . Hopkinsville

EDWIN EUGENE REESE, Education . . Clinton
Pi Kappa Alpha; BSU, council; 240 Committee

HERMAN D. REGAN, JR., Engineering . Lexington
Delta Tau Delta; Scabbard and Blade; Pershing Rifles; ASCE

JACK WILLARD REID, Commerce . . . Paducah
Phi Sigma Kappa; Arnold Air Society; Scabbard and Blade

ELIZABETH LOIS REYNOLDS, Ag.& Home Ec . . . . Winchester
Mortar Board, president; Phi Upsilon Omicron, treasurer; YWCA Cabinet; Home Ec. Club; Philosophy Club

2. RICHARD F. RHODEMYRE, Engineering . Ashland
Delta Tau Delta; Pi Tau Sigma; Scabbard and Blade

HOWARD RHUDY, Education . . . . . Lynch

HELEN L. RICE, Education . . . . . Mays Lick
YWCA; FTA; WAA; Glee Club; Disciples Student Fellowship; Guignol; Pitkin Club

WILLIAM RUSSELL RICE, A.& S. . . . Garrett

NANCY J. RICHARDS, Education . Beckley, W.Va.
Delta Delta Delta; House Presidents Council

GEORGE W. RICHARDSON, Commerce . Russellville
Sigma Alpha Epsilon

HAROLD EDWARD RICHARDSON, Law . . . . . Richmond
Kappa Alpha; Phi Delta Phi; Vinson Law Club

3. HAROLD EVAN RICHARDSON, JR., Ag.& Home Ec . . . Richmond

MARY JO RIDLEY, Ag.& Home Ec . . Beaver Dam
Alpha Delta Pi; Suky; Mortar Board; Phi Upsilon Omicron; 4-H Club; Home Ec. Club; YWCA; Cwens; 1950 May Day Attendant

CAROLINE ALMIRA RIEL, A.& S. . Newburgh, N.Y.
Phi Beta; Wesley Foundation; Choristers; Women's Glee Club; Orchestra

ILLEANA RIGAU, Ag.&Home Ec . Yauco, Puerto Rico
Tau Sigma; Cosmopolitan Club

BETTY JOYCE RIGGLE, Education . . Cynthiana
Suky; YWCA; FTA; Social Work Club

PATRICK E. RILEY, Commerce . . . Middlesboro
Kappa Alpha

CALVIN RISNER, Ag.& Home Ec . . . . . Seitz



4. ROBERT NEWTON RISNER, Ag.& Home Ec . Seitz

ERNEST W. RIVERS, JR., Law . . . . . Corbin
Phi Delta Phi

BILLIE K. ROBERSON, Education . East McDowell
College Chamber of Commerce; FTA

ELLA H. ROBERSON, Education . . . McDowell
FTA

RICHARD A. ROBERTSON, Law . . . Owensboro
Phi Delta Phi; Student Bar Association

RICHARD E. ROBERTSON, A.& S. . . Hershey, Pa.

DONALD C. ROBINSON, Education . . . Corbin

5. JOHN PAUL ROBINSON, Engineering . . . Inez
AIME

ROBBIE ROBINSON, A.& S. . . . . Lexington
Alpha Xi Delta; SGA; Kernel; Tau Sigma; Dutch Lunch Club

SAMUEL F. ROBINSON, Education . . Lexington

ELIZABETH RODGERS, Education . Valley Station
Kappa Delta; FTA; Glee Club; League of Women Voters

DONALD W. ROGERS, A.& S. . . . Fort Mitchell
Phi Sigma Kappa; YMCA Cabinet

EMMETT VINSON ROGERS, A.& S. . . Cynthiana
Sigma Phi Epsilon

ERNEST M. ROGERS, Commerce . . . . Pikeville

6. BYRON F. ROMANOWITZ, Engineering . Lexington
Phi Sigma Kappa; Phi Mu Alpha; Band; ASCE

JOHN ROSCHI, Engineering . Franklin Furnace, Ohio
ASME

RAYMOND L. ROSE, A.& S. . . . . Lexington
Pi Kappa Alpha

DON CARL ROSS, JR., A.& S. . . . Winchester
Student Bar Association; Phi Alpha Delta

MARION D. ROSS, Commerce . . . . Frankfort

RICHARD ROSS, Pharmacy . . . . . Louisville
Kappa Psi

JOE ROUBEN, Pharmacy . . . . . Louisville
Am. Pharmaceutical Association

7. ROBERT E. ROY, Ag.& Home Ec . . . Cains Store

SAMUEL CURTIS ROY, Commerce . . . Burnetta

WALTER LEE ROY, A.& S. . . . Lakewood, Ohio
Delta Tau Delta; YMCA; Phalanx; Pitkin Club

ROBERT E. RUBERG, Law . . . . Fort Thomas
Phi Delta Phi; Newman Club

JOHN JOSEPH RUDY, Engineering . . . Maysville
Phi Sigma Kappa, secretary; ASME, president; Veterans Club

HARRY J. RUSSELL, Pharmacy . . . . Louisville
Am. Pharmaceutical Association

DAVID SACKS, Engineering . . Valley Stream, N.Y.
Tau Beta Pi; Pi Tau Sigma; Sigma Pi Sigma

S E N I O R S



S E N I O R S



1. GORDON AUBREY SALE, Education . . . Sturgis

GEORGE D. SALISBURY, Ag.& Home Ec . Langley

HERSHEL SALLENGS, Pharmacy . . . Louisville
Am. Pharmaceutical Association

BILLY P. SAMUEL, Engineering . . . Georgetown
Pi Kappa Alpha; Pi Tau Sigma; Tau Beta Pi; ASME

WILLIAM MASON SAMUELS, JR., A.& S. . Danville
Sigma Phi Epsilon, president; Rifle Team; Student Union Board; Kernel; Kentuckian Staff

CURTIS T. SANDERS, Ag.& Home Ec . . . Berry
Football manager

RICHARD P. SAUNDERS, A.& S. . Cincinnati, Ohio
Phi Sigma Kappa

2. DAVID H. SAWYER, Engineering . . . . Albany

THOMAS W. SAWYER, Ag.& Home Ec . Louisville
Sigma Alpha Epsilon, president; Interfraternity Council

ANNA LEE SCALF, Commerce . . . . Pikeville
Phi Beta; 240 Committee

ALVIN SCHLOSSBERG, Pharmacy . . . Louisville
Am. Pharmaceutical Association; Alpha Zeta Omega

DOROTHY L. SCHMIDT, Com. . New Rochelle, N.Y.
Alpha Xi Delta; Outing Club; College Chamber of Commerce; YWCA

FREDERICK J. SCHMIDT, Engineering . Louisville
Sigma Nu

GEORGE W. SCHOOLCRAFT, Ag.& Home Ec . . . . . Cains Store
Dairy Club

3. WILLIAM A. SCHREYER, Education . . Lexington
American Chemical Society

BILLY JOE SCHROEDER, Engineering . . . Sitka

WILLIAM E. SCHULENBERG, A.& S. . Louisville
Phi Kappa Tau; Arnold Air Society; Kentuckian; Kernel; Keys; Henry Watterson Press Club

RICHARD W. SCHULTE, Engineering . . Erlanger
Eta Kappa Nu

WILLIAM SCHUPPERT, Pharmacy . Croydon, Ind.
Am. Pharmaceutical Association

RAYMOND L. SCHURECK, Pharmacy . . Louisville
Rho Chi; Phi Delta Chi; Am. Pharmaceutical Association

LLOYD S. SCHUSTER, Commerce . Elizabethtown
Zeta Beta Tau; Hardin County Club

4. EUGENE D. SCOTT, Ag.& Home Ec . . Lexington
Sigma Chi; Dairy Club

NANCY RENE SCOTT, Ag.& Home Ec . Sacramento
4-H Club; Home Ec. Club; YWCA

CHARLES K. SCROGGINS, Commerce . Louisville
Phi Delta Theta, treasurer, president; Interfraternity Council

FRANK BLAIR SEAMAN, A.& S. . . . Park Hills
Kappa Alpha, president; Interfraternity Council; Veterans Club

DOROTHY JANE SEATH, Ag.& Home Ec . Lexington
Delta Zeta; Mortar Board; Phi Upsilon Omicron; YWCA; Outing Club; Home Ec Club; Westminster Fellowship; WAA

MARY ELLEN SEBASTIAN, Education . . . Canoe
Glee Club; FTA

WILLIAM E. SELL, JR., Engineering . . Princeton
AIEE

5. HARVEY P. SELWITZ, Education . . . . Hardin
Patterson Literary Society; Wesley Foundation; FTA

KENNETH SENIOR, Engineering . Newtonville, Mass.
ASME

MARY ELLEN SENIOR, Ag.& Home Ec . Lexington

JAMES A. SHAFFER, Ag.& Home Ec . . Henshaw
Alpha Gamma Rho; Suky; Livestock Judging Team; Meats Judging Team

MARGARET E. SHAFFER, A.& S. . . Hodgenville
Chi Delta Phi, secretary; English Club; Cosmopolitan Club; WBKY

BARBARA SHANKLIN, Education, Ft. Meyers, Fla.
Kappa Kappa Gamma; House Presidents Council; YWCA; League of Women Voters

BONNIE JEAN SHARP, Education . . Georgetown
Chi Omega; WAA; FTA

6. CHARLES LEE SHARPE, Commerce . . Danville
Sigma Phi Epsilon

FERALDINE SHEETS, Education . . . . Ashland
Kappa Delta; Glee Club; College Chamber of Commerce

STEVE SHELTON, A.& S. . . . . Olive Hill
Phi Kappa Tau; YMCA

RONALD E. SHIFLET, Commerce . . . Louisville
Sigma Alpha Epsilon, president

DORSA ALLAN SHOCKEY, Engineering . LaGrange
Eta Kappa Nu

JOSEPH M. SHOEMAKER, Pharmacy . . Louisville
Am. Pharmaceutical Association; Kappa Psi

PATRICIA ANN SHORT, Education . . Lexington
YWCA; Dutch Lunch; FTA

7. JAMES D. SIGLER, Ag.& Home Ec . . . Corydon
Pi Kappa Alpha

HOWARD J. SIEGEL, Engineering . Elizabeth, N.J.
AIME; KMI

WYNDON EUGENE SILAS, Engineering . Lexington
AIME; KMI

ANNETTE SILER, A.& S. . . . . Williamsburg
Alpha Xi Delta, vice-president; Phi Beta, secretary; Mortar Board; Panhellenic Council; White Math Club; League of Women Voters; Westminster Fellowship; Young Republicans Club; U.K. Chorus; WAA Council; Alma Magna Mater; Mortar Board Scholarship Plaque; Student Union Committee; Dutch Lunch Club; Elizabeth Waddy Scholarship; Chi Delta Phi; Pi Mu Epsilon; Phi Beta Kappa

HENRY COLLIER SIMPSON, Education . Lexington
Sigma Phi Epsilon; FTA

HENRY W. SIMPSON, Engineering . . . Lexington
Pershing Rifles; Tau Beta Pi; Eta Kappa Nu

THOMAS EDWIN SIMPSON, A.& S. . Central City
Alpha Tau Omega

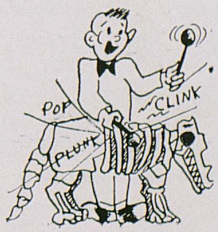

1. JAMES T. SIMS, Pharmacy . . . . . Louisville
Am. Pharmaceutical Association; Kappa Psi

GILBERT L. SIRIA, Commerce . . . Madisonville
Sigma Nu; Art Club; YMCA; Student Union Committee; Men's Glee Club; Mixed Chorus

ROY HARTZELL SKEENS, Commerce . . . Elkton

HENRY C. SLINKER, Ag.& Home Ec . Sulphur Wells

EZRA DONALD SLONE, Engineering . . Hindman

ORVILLE WILSON SLONE, Engineering . Ashland

WOODROW SLONE, Ag.& Home Ec . Mouth Card

2. CHARLES E. SMITH, Commerce . . . Louisville
Phi Kappa Tau

CHARLES R. SMITH, Engineering . . . Earlington
Engineering Student Council

DOROTHY E. SMITH, Education . . . Owensboro
FTA; YWCA; WAA

GORDON M. SMITH, Commerce . . . Lexington
Sigma Chi

HELEN LOUISE SMITH, A.& S. . . . Owensboro
Bacteriological Society, president; WAA; YWCA; Mortar Board Scholarship Plaque

HOWARD E. SMITH, Engineering . . . Ashland
ASCE

LINDA ANDERSON SMITH, A.& S. . . Georgetown
Chi Omega, president; League of Women Voters; English Club; Koffee Klub; SGA; Young Democrats Club; Panhellenic Council, secretary

3. LUSTER G. SMITH, Law . . . . . Harlan
Phi Delta Phi; SGA; Student Bar Association; Young Democrats Club; Newman Club

OLLIE J. SMITH, Engineering . . . Anderson, Ind.

RALPH EDWARD SMITH, Commerce . . . Corbin
Alpha Tau Omega, treasurer

SAMUEL SMITH, Law . . . . . Lexington
Phi Delta Phi

TOM ROGER SMITH, Engineering . . . Lexington
Sigma Chi; Alpha Phi Omega, president

WILLIAM LEWIS SMITH, Commerce . . Hiseville

YVONNE SMITH, Education . . . . Douglas, Ga.
YWCA

4. PAUL NELSON SMOOT, Commerce . . Lexington
YMCA; Veterans Club



JACK RAMSEY SNOW, JR., A.& S. . . . . Fulton
Pryor Pre-Med

HENRY B. SOHMER, Commerce . . Boston, Mass.
Zeta Beta Tau, vice president; Hillel Foundation

THOMAS B. SPAIN, JR., Law . . . Madisonville
Sigma Nu, secretary; Phi Delta Phi; Kentuckian; YMCA; Student Bar Association

HENRY S. SPALDING, Education . . . Bardstown
Newman Club

RICHARD D. SPAULDING, Ag.& Home Ec . Hazard
Alpha Phi Omega; Glee Club

CLIFFORD H. SPECHT, JR., Pharmacy . Louisville
Am. Pharmaceutical Association

5. JOAN NANCY SPECHT, A.& S. . . . . Lexington

RICHARD LOUIS SPELLMAN, A.& S. . . Lexington
White Math Club

WILLIAM STAHEL SPILMAN, A.& S. . . Versailles
Kappa Alpha; Keys; Canterbury Club; Veterans Club

JOHN L. SPINKS, Engineering . . . . Lexington
Triangle; ASME

BETTY LEE SPRAGENS, Law . . . . . Lebanon
Boyd Hall, president; Pitkin Club, president; Cwens; Student Bar Association; Rutledge Law Club, secretary

RALPH G. SPROSTON, JR., Engr. . South Bend, Ind.
Tau Beta Pi; Eta Kappa Nu; Alpha Phi Omega; AIEE; IRE

PAUL H. STADELMAN, A.& S. . . . Hopkinsville

6. WALKER L. STAFFORD, Ag.&Home Ec . Worthville

LUCILLE STAPLETON, Education . . . Langley

ROBERT G. STAPLETON, Engineering . . Langley

IRVINE PHELPS STAPP, JR., A.& S. . . Lexington
Kappa Sigma; Sigma Pi Sigma, president

WILLIAM D. STAPP, Commerce . . . Lancaster
Veterans Club

ANDREW PAUL STEELY, Commerce . . . Corbin
Sigma Phi Epsilon; Delta Sigma Pi; Patterson Literary Society; 240 Committee

JACK EWING STEEN, Engineering . Bowling Green

7. JACK W. STEERS, Commerce . Parkersburg, W.Va.
Phi Mu Alpha, treasurer; Band; Orchestra

OTHA VICTOR STEGER, Ag.& Home Ec . Dry Ridge

ROBERT F. STEPHENS, Law . . . . Covington
Delta Tau Delta; Phi Delta Phi; Ky. Law Journal; Student Bar Association, vice-president; Young Democrats Club; Northern Ky. Club; Harlan Law Club

ANNA P. STEPHENSON, Education . . . Walton
FTA; Bacteriology Society; YWCA; Glee Club

CLELL STEWART, Engineering . . Mount Sterling

JAMES B. STEWART, Engineering . . . Paducah
Kappa Sigma; Scabbard and Blade

OMER L. STIKELEATHER, Commerce . Leitchfield
Alpha Sigma Phi; Alpha Phi Omega, president; Wesley Foundation; Veterans Club

S E N I O R S



S E N I O R S



1. BETTY ANN STOLL, A.& S. . . . . Morganfield
Kappa Alpha Theta; YWCA; League of Women Voters

RICHARD M. STOLL, Commerce . . . Georgetown
Pi Kappa Alpha

GEORGE R. STONE, Education . Portsmouth, Ohio
Guignol; FTA

ROY E. STONE, Commerce . . . . . Owensboro
Sigma Phi Epsilon

R. H. STONE, Pharmacy . . . . . Louisville
Am. Pharmaceutical Society; Kappa Psi

CHARLES STRAUB, JR., Education . . . London

JOHN SHELBY STREET, Ag.& Home Ec . . Cadiz
Alpha Gamma Rho

2. HAROLD MASON STREETS, Law . . Drakesboro
Phi Alpha Delta

PAUL STRICKLAND, Commerce . . . . Barlow

ELIZABETH JANE STRICKLER, A.& S. . Rockfield
Alpha Delta Pi, vice-president; Bacteriology Society

EDWARD W. STROUBE, Ag.& Home Ec . Oak Grove
Alpha Gamma Rho, vice-president; Alpha Zeta, treasurer; SGA; Suky; Block and Bridle; 4-H Club

LORAN H. STRUNK, Engineering . . . . Strunk

MAZEL H. STUMBO, Education . . . . McDowell

JOHN WILLIAM SUBLETT, Law . . . Owensboro
Phi Alpha Delta; Ky. Law Journal

3. HAROLD T. SUTHERLAND, Pharmacy . Louisville
Am. Pharmaceutical Association

ROBERT LEE SULT, Commerce . . Pocahontas, Va.
Sigma Nu; Kentuckian; Wesley Foundation

JACK W. SUTTLES, A.& S. . . . . Corbin
YMCA; Arnold Air Society

HARRY S. SUTTON, JR., Engineering . Owensboro
ASCE

PAUL SUTTON, Ag.& Home Ec . . . Hopkinsville
Tau Kappa Epsilon

ROBERT PAUL SWIETERMAN, A.& S. . Lexington
Pi Kappa Alpha; Pershing Rifles; Phalanx; Pryor Pre-Med; Newman Club

MARGERY JEAN SWINT, A.& S. . . Fostoria, Ohio
Alpha Xi Delta; Bacteriological Society; Newman Club

4. THOMAS EDWARD TABB, Commerce . . . Dover
Sigma Chi; Varsity Baseball

EDDIE EUGENE TACKETT, A.& S. . Prestonsburg
Lambda Chi Alpha; Glee Club; Kernel

ROSA MASON TALBERT, Education . . Lexington
Kappa Kappa Gamma; YWCA

ROSCOE TARTER, Law . . . . . Russell Springs
Phi Delta Phi

ARNOLD G. TAYLOR, Ag.& Home Ec . Henderson
Alpha Gamma Rho; Block and Bridle, president; 4-H Club, vice-president; Wesley Foundation; Outing Club

DANIEL THOMAS TAYLOR III, Law . . Buechell
Phi Delta Theta; Student Bar Association

DUDLEY H. TAYLOR JR., Pharmacy . . Louisville
Am. Pharmaceutical Association; Kappa Psi

5. ERNEST RHODES TAYLOR, Engineering . Hartford
ASME

JAMES PARKER TAYLOR, Commerce . . Somerset

WAITMAN TAYLOR, Commerce . . . Lewisport
Kappa Sigma; Arnold Air Society; Scabbard and Blade

ROBERT W. TEATER, Ag.& Home Ec . Nicholasville
Alpha Zeta; Farm House; Phi Eta Sigma; Scabbard and Blade; Pershing Rifles; Rifle Team

SYLVIA JEAN TEMPEST, A.& S. . . Evanston, Ill.
Phi Beta; Orchestra; Canterbury Club; Interdorm Council

RICHARD K. TEMPLE, Ag.& Home Ec . Lewisport

A. G. THARP, A.& S. . . . . Franklintown
Pershing Rifles; Scabbard and Blade; Alpha Chi Sigma

6. JOHN W. THARP, Commerce . . Indianapolis, Ind.
Delta Tau Delta; YMCA

LILLIAN THATCHER, Ag.& Home Ec . Alexandria
Band; YWCA; Home Ec. Club

KENNETH ROSS THOMAS, Commerce . Winchester
Baptist Student Union

ERTLE THOMPSON, A.& S. . . . . Feds Creek
Pryor Pre-Med Society

RICHARD W. THOMPSON, Commerce . Ft. Thomas
Sigma Nu; YMCA

RODNEY J. THOMPSON, Law . . . . Winchester
Phi Delta Phi; Student Bar Association

RANDALL BLAIR THORP, Engineering . Lexington
Sigma Chi; Guignol; ASME; YMCA

7. JOHN M. THRELKELD, Engineering . Williamstown

HUI LI TIAO, Engineering . . . Tsingtao, China
ASME

CARROLL TICHENOR, Ag.& Home Ec . Centertown
BSU, council; Interfaith Council

LEE T. TICHENOR, Engineering . . . Owensboro
Scabbard and Blade; ASME

ROBERT TICHENOR, Commerce . . . . Paducah
Phi Sigma Kappa; YMCA

VIRGINIA M. TILTON, Ag.& Home Ec . Lexington
Kappa Kappa Gamma

HAYDEN TIMMONS, Ag.& Home Ec . . Slaughters
Alpha Zeta; Scabbard and Blade; Arnold Air Society



1. MARGARET TOMS, A.& S. . . . . Mt. Sterling
Kappa Alpha Theta; YWCA; Canterbury Club

STEPHEN T. TOPOR, Engineering . Buffalo, N.Y.
Golf Team; ASME; Newman Club

ROBERT G. TOWNSEND, JR., A.& S. . . Grayson
Sigma Phi Epsilon; Pryor Pre-Med

ED TREBOLO, Engineering . . . . . Lexington
ASCE

WILLIAM J. TRENT, Engineering . . . Louisville
Alpha Chi Sigma; ASME; AIME

CALVIN C. TRUITT, Ag.& Home Ec . . Lexington

RAY EDWIN TUCKER, Ag.& Home Ec . . Somerset
BSU

2. ROBERT ELMO TUTTLE, Commerce . . Raceland
Theta Xi; Band

JANE ELLEN TYE, A.& S. . . . . Lexington

CHARLES TYROLER, A.& S. . Far Rockaway, N.Y.
Zeta Beta Tau; Kentuckian, managing editor, assistant managing editor; Phalanx; Track Team Manager; Alpha Phi Omega; Hillel Foundation; WBKY; Henry Watterson Press Club

WILLIAM A. USHER, Commerce . . . . Mayfield
Delta Tau Delta; Pershing Rifles; College Chamber of Commerce; Arnold Air Society

WILLIAM B. VALENTINE, Engineering . Covington
Student Union Committee; IRE

JAMES VAN ARSDALL, Commerce . Cincinnati, O.

BEN M. VAN BEBER, JR., Engineering . . Corbin
Eta Kappa Nu; Tau Beta Pi; Sigma Pi Sigma

3. MILDRED LEE VANCE, Education . . Lexington
Troupers; Tau Sigma; Phi Beta; FTA; WAA

CHARLES VAN WINKLE, Engineering . Louisville
ASCE

WILLIAM YORK VARNEY, Ag.& Home Ec . . .
. . . Williamson, W.Va.

BETTY JO VAUGHAN, Education . . Logan, W.Va.
Alpha Xi Delta; Troupers; FTA; YWCA; House Presidents Council; WAA; Student Union Committee

JOYCE VAUGHN, Ag.& Home Ec . . . Georgetown
WAA; Swimming Club

ROBERT D. VAUGHN, Commerce . . . . Corbin

GROVER W. VICKERS, Commerce . . Gray Hawk
BSU

4. ROBERT LEE VINES, Engineering . . . Millford
Alpha Tau Omega; AIME, secretary; KMI



ALBERT C. WAGERS, Engineering . . . . Hazard
KMI

RONALD PAYNE WALKER, Engineering . . Louisa
Phi Sigma Kappa; Veterans Club; WBKY; AIEE; White Math Club; 240 Committee; Ky. Engineer; Young Democrats Club; BSU

WILLIAM KING WALKER, Commerce . . Ravenna

EVA FLORINE WALSH, A.& S. . Middletown, Ohio
Zeta Tau Alpha, president; Panhellenic Council; Koffee Klub; League of Women Voters; YWCA; Young Republican Club; Social Work Club

WILLIAM T. WALTERS, Engineering . . Lexington

DOROTHY WALTHALL, Engineering . Horse Cave
Alpha Delta Pi; Tau Sigma; WAA; Student Union Committee

5. CHARLES HAYNES WARD, Engineering . Hartford
Eta Kappa Nu, treasurer; AIEE

JAMES R. WARD, Ag.& Home Ec . . . Central City

DONALD K. WARE, Pharmacy . . . . Louisville
Kappa Psi; Am. Pharmaceutical Association

SHERMAN GAYLE WARNER, A.& S. . Georgetown
Pi Kappa Alpha; Phi Eta Sigma; Keys; Alpha Chi Sigma; Phi Beta Kappa

JEAN BRENT WARREN, A.& S. . . . . Lexington
Delta Delta Delta; Suky; Panhellenic; English Club; YWCA; Canterbury Club; League of Women Voters; Dutch Lunch

KARL JOHN WARREN, A.& S. . . . Ithaca, N.Y.
Kappa Sigma, vice-president

PHYLLIS WARREN, A.& S. . . . . Bristol, Va.
Kappa Delta; WAA; Bacteriology Society

6. JOSEPH F. WATHEN, Engineering . Elizabethtown
Kappa Sigma; ASME; Newman Club

HAYDEN WATKINS, Ag.& Home Ec . . . . Tuttle

NANCY WATLINGTON, Ag.& Home Ec . . Paris
Zeta Tau Alpha; YWCA; Home Ec. Club

CHARLOTTE J. WATSON, Education . . Lexington
Alpha Xi Delta; Panhellenic Council; WAA Council; Tau Sigma

EMMETT R. WATSON, Education . . . Greenup
FTA

HAROLD E. WATSON, Ag.& Home Ec . Georgetown

HENRY WATSON, JR., Law . . . . Mt. Sterling
Phi Delta Phi, vice-president; Phi Eta Sigma; McReynolds Law Club; Student Bar Association

7. RICHARD WATSON, Ag.& Home Ec . Arlington, Va.
Alpha Gamma Rho; Horticulture Club, president; 4-H Club; Block and Bridle; Alpha Zeta; Canterbury Club

CLARENCE LEE WATT, Law . Charleston, W.Va.
Phi Delta Phi; Student Bar Association

GENE TUNEY WATTS, A.& S. . . . . Spider

KATHRYN MAE WEBER, A.& S. . . . . Frankfort
Delta Zeta; Chi Delta Phi; BSU; WAA; Philosophy Club; YWCA

JAMES R. WEDDING, Ag.& Home Ec . . Fordsville

GUY E. WEEKS, JR., A.& S. . . . . Savannah, Ga.
Pershing Rifles; Scabbard and Blade; Track

JOHN BERNARD WEHRLE, JR., A.& S. . Midway
Newman Club

S E N I O R S



S E N I O R S



1. ARTHUR F. WEINBERG, A.& S. . . . Lexington
Zeta Beta Tau, historian; Kernel, advertising manager; Hillel Foundation

JOHN D. WELCH, Law . . . . . Smiths Grove
Phi Alpha Delta

GEORGE MORTON WELLER, A.& S. . Owensboro
Phi Beta Kappa; Phi Eta Sigma; Psychology Club; Art Club; Men's Glee Club; Band

JAMES DOUGLAS WELLS, Ag.& Home Ec . Auxier

WILLIAM LLOYD WELLS, Ag.& Home Ec . Auxier

CHARLES B. WEST, Ag.& Home Ec . . Henderson
Alpha Zeta

EUGENE M. WEST, Engineering . . . Williamsburg
Engineering Student Council

2. KENNETH KEITH WEST, A.& S. . . . Lexington
Sigma Nu

MARY JANE WEST, A.& S. . . . . Louisville
Kappa Kappa Gamma; Koffee Klub; YWCA

MARY JO WEST, Commerce . . . . . Lexington
Alpha Delta Pi

NANCY WILLIAMS WEST, Education . Lexington
YWCA; YWCA Cabinet; Suky; Dutch Lunch; Disciples Student Fellowship; FTA

WILLIAM BURTON WEST, A.& S. . . Henderson
White Math Club

JOHN M. WESTFALL, Engineering . . . Versailles
KMI; Sigma Gamma Epsilon

CLAUDE E. WHEELER, A.& S. . . . . Lexington
Radio Arts

3. LESLIE THOMAS WHISMAN, Commerce . Jackson
Varsity Baseball; K Club

CLARENCE WHITE, JR., Engr. . . Memphis, Tenn.
Pi Tau Sigma

GAREY LEE WHITE, Engineering . . West Irvine
ASCE

KYLE R. WHITE, Engineering . Huntington, W.Va.
ASME

RUTH ADAMS WHITE, A.& S. . . Wakefield, Mass.
Phi Beta; Orchestra; Cosmopolitan Club

WILLIAM WHITEHOUSE, JR., Com. . Melbourne
Phi Sigma Kappa, secretary

McELWYN WHITEKER, Ag.& Home Ec . Cynthiana
4-H Club

4. HOWARD C. WHITEKETTLE, JR., Engineering
. . . Huntington, W.Va.
AIEE, secretary-treasurer; Ky. Engineer, assistant editor

KATHERYN WHITMER, A.& S. . . . Sacramento
Theta Sigma Phi, president; Kernel, assistant news editor; Vague, advertising manager; Kentuckian, associate editor; FTA; English Club; League of Women Voters; YWCA; Westminster Fellowship; Women's Administrative Council

ANNA MARION WIESMAN, Education . Owensboro
FTA, president; White Math Club, secretary, treasurer

LAWRENCE G. WILBERS, Engineering . Covington
Tau Beta Pi; Sigma Pi Sigma

GILLIS HARDING WILDER, Engineering . Walden

JAMES BENTON WILKINSON, A.& S. . Lexington

BERNARD A. H. WILLETT, Engr. . . Morganfield
Pi Tau Sigma, president; Tau Beta Pi; Engineering Student Council; ASME; Phi Eta Sigma

5. DANIEL F. WILLIAMS, Ag.& Home Ec . Henderson
BSU; Veteran's Club

GUY W. WILLIAMS, JR., Ag.& Home Ec . . Cecilia
4-H Club; Block and Bridle; Hardin County Club

JACKSON WILLIAMS, Ag.& Home Ec . Scottsville

JESSE E. WILLIAMS, JR., Commerce . . . Corbin
Sigma Phi Epsilon; Glee Club

JAMES WILLIAM WILLIS, Engineering . Millwood

OMAR H. WILLIS, Commerce . . . . . Paducah

THOMAS C. WILLIS, Pharmacy . . . . Louisville
Kappa Psi; Am. Pharmaceutical Association

6. CHARLES H. WILLS, Ag.& Home Ec . Mt. Sterling
Alpha Gamma Rho; Band; Track; 4-H Club; Horticulture Club; Pershing Rifles

CHARLES DONALD WILSON, Commerce . Ludlow

DAVID S. WILSON, Engineering . . . Lexington
Kappa Alpha; Pi Tau Sigma; Rifle Team; ASME

LOIS ENFIELD WILSON, Education . . Lexington
FTA; Tau Sigma; Troupers; PE Club

MARGARET WILSON, Commerce . Middletown, O.
YWCA Cabinet, treasurer; Pitkin Club; Mortar Board; Westminster Fellowship; Jewell Hall, vice-president; Wesley Foundation

RALPH OWEN WILSON II, A.& S. . Evansville, Ill.
Delta Chi, treasurer; Alpha Phi Omega; Alma Magna Mater

WILLA DEANNE WILSON, Education . . London
Alpha Gamma Delta; YWCA; League of Women Voters; FTA

7. LOUIS W. WITHERS, Engineering . . . LaGrange
Tau Beta Pi; Pi Tau Sigma; Sigma Pi Sigma; ASME

ROBERT WITT, JR., Engineering . . . Lexington

RICHARD I. WOHLSTEIN, Commerce . Bronx, N.Y.
Tau Kappa Epsilon, secretary, vice-president; Interfraternity Council; Troupers; Varsity Fencing; Glee Club; Hillel Foundation; WBKY; Kernel

ALVAH R. WOOD, Ag.& Home Ec . . Providence
4-H Club; YMCA

LEONARD E. WOOD, A.& S. . . . . Elwood, Ind.
Pi Kappa Alpha

MATTIE McINTYRE WOOD, A.& S. . . Millersburg
Chi Omega; YWCA

ROBERT J. WOOD, Engineering . . Brooklyn, N.Y.
ASCE; Newman Club



S E N I O R S



ROBERT CLINTON WOODFORD, Commerce . . . . St. Albans, W.Va.

MAMIE STIVERS WOODFORD, Education . Paris
Alpha Xi Delta; WAA; YWCA

LEWIS C. WOODS, JR., Education . Harrodsburg
Phi Sigma Kappa

CHARLES E. WOODWARD, Commerce . Mays Lick
Sigma Chi; Pitkin Club; YMCA; Phalanx

ODUS CLAY WOOLUM, Ag.& Home Ec . Crane Nest

ANSEL AUSTIN WORLEY, A.& S. . . . Louisville

DALE WRIGHT, A.& S. . . . . Carrollton

HUBERT C. WRIGHT, Commerce . . . Paducah
Kappa Sigma; College Chamber of Commerce



JANE ATCHINSON WYATT, Education . Lexington
Delta Delta Delta

MICHAEL F. YACKOWSKY, Engr. . Elizabeth, N.J.
Tau Kappa Epsilon, vice-president; Alpha Phi Omega; Varsity Fencing Team; AIEE; IRE

JULIE FRANCES YAGER, Education . . Frankfort
Kappa Kappa Gamma; League of Women Voters; WAA; FTA; YWCA

WOODFORD YANKEE, A.& S. . . . . Calhoun
Phi Sigma Kappa; 240 Committee

AGNES YATES, Ag.& Home Ec . . . . Lexington

CHARLES E. YOUNG, Engineering . . Earlington
Phi Kappa Tau; ASCE; Veterans Club

HAROLD YOUNG, Engineering . Huntington, W.Va.
ASME

LAURA JANE YOUNG, Ag.& Home Ec . Louisville
Suky; Home Ec. Club; 4-H Club; Block and Bridle; Glee Club

MARY LILLARD YOUNG, A.& S. . . . Lexington
Chi Omega; YWCA; League of Women Voters; Alma Magna Mater

WILLIAM WARD ZOELLERS, Engineering . Hazard

LEONARD ZUCKERMAN, A.& S. . . Brooklyn, N.Y.
Zeta Beta Tau, treasurer; Student Union Activities Committee; Hillel Foundation: IZFA; International Relations Club

In Memoriam . . .

HENRY T. HARDIN

Sebree, Kentucky

JACK K. COTTENGIM

Winchester, Kentucky

Vision of the Future . . . .

Juniors . . . . only one more
year of college life . . . .
Preparing for tomorrow.

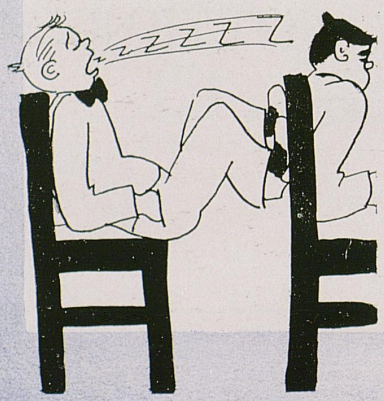





J U N I O R S



1. IRVIN JAY ABRAHAM, Ag.& Home Ec . Lexington
Zeta Beta Tau

CHARLES CLAY ADAMS, Law . . . . Hazard
Sigma Chi

PAUL WENDELL ADAMS, Commerce . . Ashland
Phi Sigma Kappa

PEGGY ANN ADAMS, A.& S. . . . . Jenkins

DOUGLAS ALLBRIGHT, Engineering . Prestonsburg
Triangle

ABAGAIL ALLEN, Commerce . . . Prestonsburg
Alpha Delta Pi

ABRAM ALLEN, JR., Ag.& Home Ec . . . . Kevil

2. ELLEN CLAIRE ALLEN, A.& S. . . . Lexington

NOLEN CHARLES ALLEN, Commerce . . Paducah
Phi Sigma Kappa

EVELYN KAY ALLENSWORTH, A.& S. Henderson
Kappa Delta

DOUGLAS ALLGOOD, Ag&Home Ec . Hebbardsville
Alpha Sigma Phi

BETTY ANN ANDREWS, Education . . Winchester
Alpha Delta Pi

DORIS ANNIS, Ag.& Home Ec . . . . Logansport

DONALD LEIGH ARMSTRONG, A.& S. . Henderson

3. CAROLYN ARRINGTON, A.& S. . . . Grundy, Va.

JAMES W. ATKINS, JR., Ag.& Home Ec . Lexington
Sigma Nu

FRANK W. ATKINSON, Engineering . Hopkinsville

EUGENE GEORGE AUEN, Commerce . . Paducah
Pi Kappa Alpha

FREDERICK B. AUGSBURG, Education . Lexington
Kappa Alpha

ELMER LEE BAKER, A.& S. . . . . Corbin
Alpha Tau Omega

EVELYN LOUISE BAKER, Commerce . . Lexington
Alpha Delta Pi

4. PATTY SUE BAKER, Commerce . . . . Lexington

JOHN T. BALLANTINE, A.& S. . . . . Louisville
Delta Tau Delta

OPAL RAY BALLOU, A.& S. . . . . Harrodsburg

HARRY ALEX BANKS, Education . . Prestonsburg
Phi Sigma Kappa

HUGH BARBER, Commerce . . . . . Russellville
Sigma Nu

FRANK E. BARNETT, Engineering . . Earlington
Phi Kappa Tau

JANE BARTLETT, Education . . . . Owensboro
Kappa Alpha Theta

5. HELEN S. BATTE, Education . . . . Cynthiana

DON RICHARD BATTEN, Engineering . . Pikeville
Alpha Tau Omega

GEORGE DAVID BERE, A.& S. . Jeffersonville, Ind.
Sigma Nu

BEATRICE BERGMANN, A.& S. . Mt. Vernon, N.Y.

MARVIN BERRY, Pharmacy . . . . . Louisville

CAROLINE E. BICKEL, Education . . Jeffersontown
Kappa Kappa Gamma

ELEANOR BIRK, Education . . . . . Owensboro

6. MARY JO BISHOP, A.& S. . . . . Lexington
Kappa Alpha Theta

LESLIE L. BIVIN, Pharmacy . . . . . Louisville

JAMES R. BLACKWELL, Commerce . Madisonville
Phi Sigma Kappa

BETTY BLAKE, Commerce . . . . . Carlisle
Kappa Alpha Theta

ROBERT M. BLAKE, A.& S. . . . . Paris

ZEB BLANKENSHIP, Education . . . . . Praise
Phi Sigma Kappa

EDMUND BRUCE BLYTHE, A.& S. . . Louisville
Sigma Nu

7. JOAN BOBBITT, Ag.& Home Ec . . . . . Stearns
Alpha Xi Delta

ARTHUR BODNAR, Ag&HomeEc . Washington, D.C.
Beta Sigma Rho

JAMES EDWARD BOGGESS, Commerce . Grayson
Phi Kappa Tau

SUMNER BORTMAN, A.& S. . . Dorchester, Mass.
Tau Kappa Epsilon

WILLIAM O. BOLES, Commerce . . . Lexington
Phi Kappa Tau

CHARLES M. BOONE, Ag.& Home Ec . . Lexington
Sigma Alpha Epsilon

SARA LYNN BOONE, Education . . . . Stanford
Alpha Delta Pi



1. LESLIE A. BOTELER, A.& S. East Greenwich, R.I.
Chi Omega

BETTY BUSH BOTTS, Commerce . . . Winchester
Chi Omega

JEAN BOUCHY, Engineering . . . . . Dayton
Tau Kappa Epsilon

BETTY BOWER, A.& S. . . . . Flemingsburg
Kappa Kappa Gamma

ANELLEN STARR BOWNE, A.& S. . . Lexington
Delta Zeta

NANCY BRADFORD, A.& S. . . . . Lexington
Kappa Kappa Gamma

MARGARET BRANNON, Ag.& Home Ec . Owensboro
Kappa Alpha Theta

2. EUGENE BRASHEAR, Engineering . . . Hazard

JOHN H. BRAZZELL, Pharmacy . . . . Louisville

EUGENE BREWER, Ag.& Home Ec . Newcastle, Ky.

NANCY JEAN BRIGHT, A.& S. . . . . Lexington
Kappa Kappa Gamma

SALLIE ANNE BROADUS, A.& S. . . . Louisville
Zeta Tau Alpha

JOE HAROLD BROOKS, Commerce . . Catlettsburg
Lambda Chi Alpha

ANNE K. BROWN, A.& S. . . . Charlottesville, Va.

3. HERBERT BROWN, Ag.& Home Ec . . South Irvine
Alpha Gamma Rho

RAYMOND G. BROWN, Commerce . . Madisonville
Sigma Nu

R. L. BROWN, JR., Commerce . . . Williamsburg
Sigma Alpha Epsilon

ELIZABETH RIDGELY BRYANT, A.& S. . Louisville
Kappa Alpha Theta

HAROLD H. BUCKLES, Ag.& Home Ec . White Mills
Farm House

MARY JO BUIE, A.& S. . . . . Madisonville
Delta Delta Delta

GEORGE BURKE, Engineering . . . . . Danville
Delta Tau Delta

4. CLARABELL BURKHART, A.& S. . . . Newport
Zeta Tau Alpha



JACK EDWIN BURNETT, Engineering . Ironton, O.
Lambda Chi Alpha

GLENN T. BURNS, Ag.& Home Ec . . Owensboro
Alpha Gamma Rho

BENJAMIN R. BUSH, Pharmacy . . . Louisville

CHARLES A. BUTLER, Pharmacy . . . Louisville

KENT DRANE BUTTON, A.& S. . . . . Lexington
Delta Tau Delta

GEREN FRANKLIN BYBEE, A.& S. . . Columbia
Sigma Phi Epsilon

5. DONNIE REECE BYRD, A.& S. . . . Lexington
Alpha Delta Pi

KENNETH D. CALVERT, Pharmacy . . Louisville

EMILY CAMPBELL, A.& S. . . . . Frankfort
Chi Omega

FORREST CAMPBELL, A.& S. . Elizabethton, Tenn.
Delta Chi

EUGENE PAUL CANNON, Commerce . . Ashland
Lambda Chi Alpha

LORETTA CARROLL, A.& S. . . . . Lexington

ANN G. CARSON, A.& S. . . . . Paducah
Kappa Alpha Theta

6. JAMES L. CARSON, Ag.& Home Ec . . Stanford
Kappa Alpha

JAMES L. CARTER, JR., Engineering . . . Fulton
Kappa Sigma

MARIE G. CASLICK, Education . . . . . Paris
Alpha Xi Delta

GAYLORD R. CASWELL, Ag.& Home Ec . . Carlisle
Delta Tau Delta

FREDERICK CAUDILL, Education . . . Geremiah

ROBERT M. CAUDILL, Commerce . . Shelbyville
Kappa Alpha

ROBERT C. CAYCE, Commerce . . . Hopkinsville
Sigma Nu

7. WILLIAM D. CHAMBERS, JR., Ag.& Home Ec . . . . . Owensboro

WILLIAM S. CHANCE, Pharmacy . . . Louisville

MARY S. CHAPPELL, Commerce . . Hopkinsville
Delta Delta Delta

MARY JO CHASE, Commerce . . . . . Lexington
Kappa Alpha Theta

ROBERTA E. CLARICK, A.& S. . . Elizabeth, N.J.
Tau Alpha Pi

ANITA LOUISE CLARK, Education . . Miami, Fla.
Alpha Gamma Delta

ANNE CAROLYN CLARK, Engineering . Richmond

J U N I O R S



J U N I O R S



1. DORIS ANNE CLARK, Education . . Prestonsburg
Alpha Gamma Delta

GEORGE L. CLEVELAND, Commerce . Nicholasville
Sigma Alpha Epsilon

ALLEN C. CLOUD, Ag.& Home Ec . Valley Station
Alpha Gamma Rho

THOMAS FRANKLIN COATS, A.& S. . . Lexington
Sigma Alpha Epsilon

GARMON E. COBURN, A.& S. . . . . Garrett
Sigma Nu

SUSAN COFER, Ag.& Home Ec . . Springfield, Ill.

BETTY JEAN COFFEY, Commerce . . Jamestown
Alpha Gamma Delta

2. BRUCE LYON COLE, A.& S. . . . . Ashland
Sigma Chi

DORA HOGE COLEMAN, A.& S. . . . Lexington
Kappa Alpha Theta

JANE CLAIRE COLLIER, A.& S. . . Ferriday, La.

EDITH A. CONES, Education . . . . . Danville
Zeta Tau Alpha

ROBERT R. CONRAD, Pharmacy . . . Louisville

KATHARINE V. COOK, Education . Pittsburgh, Pa.
Delta Zeta

RUSSELL H. COOK, Engineering . . Portsmouth, O.
Alpha Sigma Phi

3. MARY BARNARD COOKE, Ag.& Home Ec . Island
Delta Zeta

CLYDE COPELAND, JR., A.& S. . . . . Louisville

FRED J. COPLIN, Law . . . . . Ashland
Phi Sigma Kappa

ROBERT T. CORUM, Pharmacy . . . . Louisville

G. YOLANDE COULTER, A.& S. . . . Chicago, Ill.
Alpha Xi Delta

SMILEY E. COURTNEY, Commerce . . Lexington

JAMES BERT COX, Ag.& Home Ec . . Williamsburg

4. JOHN WESLEY COX, A.& S. . . . . Chicago, Ill.
Tau Kappa Epsilon

MARION E. COX, Pharmacy . . . . . Louisville

MARY EVELYN COX, Education . . . . Ashland

CHARLES E. COYLE, Commerce . . . Richmond

LILLIAN JEAN CRAFT, Commerce . . . Jenkins
Alpha Delta Pi

JACK A. CRAFTON, Ag.& Home Ec . . Henderson
Alpha Gamma Rho

CARYL C. CRAYNE, A.& S. . . . . Columbus, Ohio

5. MARTHA SUE CREAL, A.& S. . . . . Frankfort
Alpha Gamma Delta

GEORGE ROBERT CREEDLE, Law . Oak Park, Ill.
Delta Tau Delta

ROBERT BOSLEY CREGOR, A.& S. . . Anchorage
Sigma Alpha Epsilon

WILLIAM G. CREWS, JR., A.& S. . . . . Ashland
Phi Sigma Kappa

JOAN KINKAID CROUSE, A.& S. . New York, N.Y.
Kappa Alpha Theta

WAYNE C. CROW, A.& S. . . . . Beaver Dam
Phi Kappa Tau

MAE NELL CRUM, Ag.& Home Ec . . . Pikeville

6. CYNTHIA A. CUNNINGHAM, Ag.& Home Ec . . . . . Princeton
Alpha Gamma Delta

U. K. CUSTRED, Engineering . . Crossville, Tenn.
Phi Sigma Kappa

JAY RICHARD DANIEL, A.& S. . . . . Lexington
Pi Kappa Alpha

KENNETH W. DARNELL, Commerce . . Princeton
Sigma Phi Epsilon

WILLIAM I. DARTER, JR., Commerce . Olean, N.Y.
Sigma Nu

ROBERT H. DAVENPORT, A.& S. . . Madisonville
Sigma Alpha Epsilon

MYLES H. DAVIDSON, Pharmacy . . . Louisville

7. FRED C. DAVIS, Ag.& Home Ec . . . Madisonville
Sigma Alpha Epsilon

HAROLD DAVIS, Ag.& Home Ec . . . Dononsburg
Farm House

JOYCE ANN DAVIS, A.& S. . . . . Henderson

POLLY R. DAY, Commerce . Packanack Lake, N.J.
Chi Omega

PHYLLIS ELLEN DEAN, A.& S. . . . . Lexington

WILLIAM MITCHELL DEEP, Law . . . Lebanon

J. W. DENHAM, Commerce . . . . Dehue, W.Va.
Sigma Alpha Epsilon

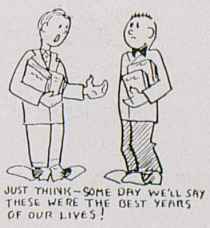

1. DAVID BARROW DICK, A.& S. . North Middletown
Kappa Alpha

BETTY JEAN DICKINSON, Education . Cave City

CHARLES HUNTER DISHMAN, A.& S. . Louisville
Sigma Alpha Epsilon

JOE B. DIXON, Ag.& Home Ec . . . . . Fulton

GERALD F. DODGE, Engineering . . . Louisville
Triangle

NANCY MAXINE DOOLITTLE, Education . Ashland
Kappa Delta

RICHARD M. DORSEY, A.&S. . . . Independence
Sigma Phi Epsilon

2. ROBERT H. DOUMAS, Commerce . Gaylord, Mich.
Delta Chi

MARJORIE JEAN DOVER, Education . . Louisville

FRANK K. DOWNING, Ag.& Home Ec . . Lexington
Alpha Gamma Rho

LOU ANN DRYMON, Education . . . . Lexington
Chi Omega

CLINE COOPER DUFF, Commerce . . Covington
Pi Kappa Alpha

JAMES E. DUFFY, Ag.& Home Ec . . Evanston, Ill.
Alpha Gamma Rho

MARY K. DUKE, Education . . . Nashville, Tenn.
Delta Delta Delta

3. BILL JADY DUKES, A.& S. . . . . Central City
Alpha Tau Omega

AUBURN B. DUNCAN, Pharmacy . . . Louisville

JAMES V. DUNCAN, JR., Commerce . Hopkinsville
Sigma Alpha Epsilon

JOE W. DUNCAN, Pharmacy . . . . . Louisville

JOHN WOOD DUNCAN, Ag.& Home Ec . Kuttawa

WILFRED H. DUNCAN, JR., Pharmacy . Louisville

JACK W. DUNN, Engineering . . . . . Eddyville

4. CHARLES DUVALL, JR., Ag.& Home Ec Smithfield
Farm House



EUGENE V. ELDER, JR., A.& S. . Washington, D.C.
Alpha Tau Omega

BENJAMIN JAMES ELKIN, Commerce . Lexington
Delta Tau Delta

GEORGE C. ELLIOT, Pharmacy . . . . Louisville

CLENET REED ELLIS, A.& S. . . . . Lexington
Kappa Alpha

ROY ELLIS, JR., Education . . . . . Maysville

SHIRLEY ANNE ELLIS, Education . Campbellsville
Delta Delta Delta

5. TRACY H. ELLSWORTH, Engineering . Lexington
Triangle

THOMAS C. ELSWICK, Commerce . . . Pikeville
Alpha Tau Omega

TED JOHN ENGELHARD, Education . . Bellevue

JEAN M. ENNIS, Commerce . . . Millburn, N.J.
Chi Omega

MARY POTTER ERRICKSON, Education . Lexington
Alpha Gamma Delta

EUGENE ESCANOON, Ag.&HomeEc . Rahway, N.J.

PEGGY D. ESENBOCK, Commerce . . . Lexington

6. JAMES R. EVANS, Engineering . . . Flemingsburg
Triangle

DONALD B. FAIRCHILD, Engineering . . Ashland
Triangle

GILBERT L. FELTEL, Engineering . . Covington
Triangle

PAUL E. FENNER, A.& S. . . . . Brooksville

BRUCE S. FERGUSON, Ag.& Home Ec . . Union
Pi Kappa Alpha

CURTE FERGUSON, Ag.& Home Ec . . . . Moon

JAMES E. FETHE, Pharmacy . . . . . Louisville

7. SIDNEY M. FIGA, Pharmacy . . . . . Louisville

LEONARD FINE, Commerce . . . Brookline, Mass.
Zeta Beta Tau

RALPH G. FINGERLE, Pharmacy . . . Louisville

CAROL JEAN FISCHER, Ag.& Home Ec . Lexington

GEORGE FISCHER, JR., Engineering . Ft. Thomas
Triangle

CHARLES W. FLEMING, A.& S. . . . . Maysville
Phi Sigma Kappa

LANE GILES FLEMING, A.& S. . . . . Ashland
Tau Kappa Epsilon

J U N I O R S



J U N I O R S



1. NATHANIEL FOGLER, Commerce . Savannah, Ga.
Zeta Beta Tau

ELIZABETH FORD, Ag.& Home Ec . . Lexington
Alpha Gamma Delta

HORACE FORD, Ag.& Home Ec . . . . Frankfort

WILLIAM E. FOREE, JR., A.& S. . . Athens, Tenn.
Phi Sigma Kappa

JOHN O. FREELAND, JR., Pharmacy . . Louisville

JOEL FRISCH, Commerce . . . . . Newark, N.J.
Beta Sigma Rho

DAVID M. FRYMIRE, Ag.& Home Ec . Brandenburg
Alpha Gamma Rho

2. RICHARD J. FUCHS, Ag.& Home Ec . . Crestwood
Farm House

EDGAR B. GAITHER, Engineering . Bowling Green
Alpha Tau Omega

PAUL HARVEY GARBER, JR., A.& S. . Ft. Mitchell
Sigma Chi

ILA BEATRICE GASKIN, A.& S. . . . Covington
Zeta Tau Alpha

MARTA J. GEHRLING, Education . Palm Beach, Fla.
Kappa Delta

ALICE E. GENTRY, Education . . . . Bardstown

ROY GIEHLS, JR., Ag.& Home Ec . . . Lexington

3. NEGIA YVONNE GILPIN, Ag.& Home Ec . Lebanon
Delta Zeta

JAMES OWEN GLASS, Commerce . . . Lexington
Phi Kappa Tau

NORRIS S. GLENN, Pharmacy . . . . Louisville

JOHN GODFREY, Ag.& Home Ec . Wellesley, Mass.
Alpha Gamma Rho

BETTY J. GOESSMAN, Commerce . DeWitt, Iowa
Alpha Gamma Delta

CHARLES L. GOFF, Ag.& Home Ec . . Hawesville
Pi Kappa Alpha

NORMAN S. GORDON, Commerce . . Lexington
Zeta Beta Tau

4. PAUL A. GORDON, Commerce . . Brooklyn, N.Y.
Zeta Beta Tau

WARREN J. GORDONWOOD, Engr. . . Parksville
Triangle

DOLORES AILEEN GRABER, Education . Ashland
Kappa Delta

PATRICIA G. GRAHAM, Education . West Union, O.
Delta Zeta

WILLIS B. GRAY, Engineering . . . Center Town
Tau Kappa Epsilon

R. EMMETT GREENFIELD, A.& S. . . Louisville
Pi Kappa Alpha

MAYDELLE R. GRIFFIN, Ag.& Home Ec . Danville

5. SCOTTY GRIFFITH, Commerce . . . . Paducah
Sigma Phi Epsilon

ROBERT L. GULLETTE, Law . . . . . Wilmore

FRANK GULLEY, JR., A.& S. . . . . Lexington

GLEN F. HAAGENSEN, A.& S. . . . Madisonville
Sigma Nu

ROBIE HACKWORTH, A.& S. . West Prestonsburg
Alpha Tau Omega

JAMES R. HAGEN, Commerce . . . Owosso, Mich.
Phi Sigma Kappa

JOANN ELIZABETH HAGER, A.& S. . . Anchorage
Kappa Alpha Theta

6. ANNE B. HALL, A.& S. . . . . Lexington
Kappa Kappa Gamma

DONNA JEAN HALL, Education . . . Lexington
Alpha Xi Delta

WILLIAM GARRARD HALL, A.& S. . . . Harlan
Phi Delta Theta

SIDNEY HALPEREN, A.& S. . . . Brooklyn, N.Y.
Beta Sigma Rho

EVERETT L. HALSTEAD, Engineering . Owensboro
Sigma Phi Epsilon

RUTH E. HALVORSEN, Education . Scarsdale, N.Y.
Chi Omega

SALLY HANCHER, A.& S. . . . . Louisville
Chi Omega

7. JOHN O. HARDIN III, A.& S. . . . . Hopkinsville
Sigma Nu

KENNETH P. HARDING, A.& S. . . . Mt. Sterling

JACK ALLAN HARDWICK, Engineering . Burnside
Sigma Phi Epsilon

WILLIAM H. HARELSON, Engineering . Lexington
Triangle

NANCY ELIZABETH HARP, Ag&Home Ec . Pikeville
Alpha Delta Pi

HELEN DEES HARRIS, A.& S. . . . Science Hill

IRENE ELIZABETH HARRIS, A.& S. . . Wurtland



1. JEAN MARIE HARRIS, Ag.& Home Ec . . Paducah

DOROTHY ANN HARROD, A.& S. . . Winchester
Kappa Delta

MARY DUDLEY HARROD, Education . . Frankfort
Kappa Delta

GENE E. HATFIELD, Engineering . . West Point
Sigma Nu

MARTHA ANN HAVELY, Education . . Lexington
Kappa Kappa Gamma

SARAH R. HEATON, Ag.& Home Ec . Middlesboro

MARJORIE RUTH HEDGES, Education . . . Paris
Delta Zeta

2. FREDERICK HEEB, JR., Phar. . New Albany, Ind.

FRANCES E. HELTON, Education . . . Pineville
Alpha Gamma Delta

WILLIAM K. HENDRICK, Ag.& Home Ec . . . . . Cannelton, Ind.
Alpha Gamma Rho

FRANCES VIRGINIA HENSLEE, A.& S. . Lexington
Alpha Xi Delta

JOE DOSS HESTER, Education . . . . . Irvine
Phi Sigma Kappa

MARY K. HICKEY, Education . . Newport, Tenn.

JOHN BLAINE HILL, A.& S. . . . . Williamsburg
Sigma Alpha Epsilon

3. BEVERLY JEAN HINES, Ag.& Home Ec . Paducah

EUGENE EARL HINES, Law . . . . . Paducah
Sigma Phi Epsilon

FRED V. HINES, JR., A.& S. . . . . Owensboro

DONALD L. HOCHSTRASSER, A.& S. . Fisherville

MARGARET HOENIG, A.& S. . . . . Ashland

JANE B. HOFFMANN, Ag.& Home Ec . Lexington
Chi Omega

CECIL ELLIS HOLCOMB, A.& S. . . . . McKee
Kappa Alpha

4. JAMES READ HOLLAND, Engineering . . Fulton
Sigma Alpha Epsilon



GENE HOLTZCLAW, Ag.& Home Ec . . . Corbin

RICHARD F. HOOD, A.& S. . . . . Danville
Sigma Phi Epsilon

CHARLES HOPE, A.& S. . . . Schenectady, N.Y.

THURMAN RAY HOPKINS, Ag.& Home Ec . . . . . Dawson Springs

ANN HORNING, A.& S. . . . . Glasgow
Delta Delta Delta

ROSE MAE HOUSER, A.& S. . . . . Paducah
Alpha Gamma Delta

5. MARY CAROLINE HOUSTON, Education . Erlanger

RALPH A. HOVERMALE, A.& S. . . . . Paris
Pi Kappa Alpha

CHESTER N. HOWARD, Engineering . . Richmond

ANN K. HUDDLESTON, A.& S. . . . . Lexington

ROBERT M. HUFFMAN, Ag.& Home Ec . Lancaster
Alpha Gamma Rho

HUGH GLENN HUNT, Commerce . . . Calhoun
Sigma Phi Epsilon

COLEMAN HUNTER, Education . . . . Ashland
Kappa Alpha Theta

6. JANE PRISCILLA HUNTER, A.& S. . . . Jenkins
Alpha Xi Delta

CLIFTON E. HURST, Pharmacy . . . . Louisville

PHYLLIS ANN HUZZEY, A.& S. . . . . Ashland

ELIZABETH L. HYATT, Education . . Caro, Mich.
Alpha Gamma Delta

JAMES SPALDING INMAN, Commerce . Lexington
Delta Tau Delta

ANN HAYDEN INSKO, A.& S. . . . . Lexington
Chi Omega

BARBARA JEAN INSKO, A.& S. . . . . Paris
Alpha Xi Delta

7. LOIS JAIME JACKSON, Education . . . . Praise
Alpha Gamma Delta

KENNETH L. JAMES, Ag.& Home Ec . . Smithfield
Farm House

JOHN LEWIS JENKINS, A.& S. . . . . Sebree
Delta Tau Delta

BERT JODY, JR., A.& S. . . . . Sewickley, Pa.
Phi Kappa Tau

JOAN JOHNSON, A.& S. . . . . Stone
Delta Delta Delta

JOE WILLIAM JOHNSON, Engineering . Louisville

ROBERT C. JOHNSON, JR., Engineering . Pikeville
Triangle

J U N I O R S



J U N I O R S



1. SHIRLEY JOHNSON, Education . . . . Hazard
Alpha Gamma Delta

PHILIP G. JOHNSTON, Commerce . . . . Lynch
Sigma Nu

ANN JONES, Education . . . . . Quicksand

HAZEL JOWINA JONES, A.& S. . . . . Hazard

SCOGGAN JONES, JR., Commerce . . . . Buechel
Sigma Nu

STEVE JONES, Education . . . . . Gays Creek

JAMES R. KAELIN, Pharmacy . . . . Anchorage

2. BARBARA KENDRICK, A.& S. . . . . Lexington

KAREN KENNEDY, Ag.& Home Ec. . . . Paducah
Kappa Delta

LEONARD L. KILGORE, JR., Pharmacy . Louisville

MARILYN R. KILGUS, A.& S. . . . . Lexington
Alpha Gamma Delta

ROBERT KIMBRELL, Pharmacy . . . . Louisville

JOHN SKIDMORE KING, A.& S. . . Nicholasville
Phi Kappa Tau

KITTY C. KING, A.& S. . . . . Lexington

3. LUCY ANNE KING, A.& S. . . . . Henderson
Delta Delta Delta

WALLACE KING, A.& S. . . . . Detroit, Mich.
Delta Tau Delta

PHILIP C. KINGSBURY, A.& S. . . . . Lexington
Sigma Alpha Epsilon

ELIZAH THOMAS KIRK, A.& S. . . . . Maysville
Sigma Alpha Epsilon

ELAINE KIRKPATRICK, A.& S. . . . . Lorain, O.
Alpha Xi Delta

ELMA KIRKPATRICK, A.& S. . . Memphis, Tenn.
Chi Omega

ANN S. KIRTLEY, Commerce . . . . . Lexington
Chi Omega

4. PLATT KISSAM, Ag.& Home Ec . Garden City, N.Y.
Alpha Tau Omega

PAUL THOMAS KNAPP, A.& S. . . . . Lexington
Pi Kappa Alpha

JACK KRANTZ, A.& S. . . . . Charleston, W.Va.
Sigma Chi

MEYER D. KRIETMAN, Pharmacy . . . Louisville

BRUCE F. KUNKEL, Engineering . . . Lexington
Sigma Alpha Epsilon

CHARLES P. LACKEY, Commerce . . . Paducah
Pi Kappa Alpha

JAMES E. LACY, Engineering . . . . Hopkinsville
Triangle

5. WILLIAM L. LAMB, Commerce . . . . Lexington
Alpha Sigma Phi

PATRICIA LANCASTER, Ag.& Home Ec . Columbia

WILLIAM A. LANCASTER, Education . Lexington
Sigma Alpha Epsilon

DOROTHY MAE LAWSON, Education . Lexington

ROBERT B. LAYMAN, Ag.& Home Ec . Caneyville
Alpha Gamma Rho

LLOYD LEWIS LEACH, Engineering . Georgetown
Phi Kappa Tau

BONNIE RUTH LEWIS, Education . . . Wrigley
Delta Zeta

6. ROBERT FOREE LINK, Ag.& Home Ec . Lexington
Sigma Phi Epsilon

MARGARET C. LITTLE, A.& S. . . Freeport, Ill.
Kappa Alpha Theta

ALBERTA LONG, Pharmacy . . . . . Louisville

JULIA A. LONG, A.& S. . . . . Shelbyville
Kappa Kappa Gamma

ELOISE LORCH, Ag.& Home Ec . . . Anchorage
Delta Zeta

CHARLES LUCAS, JR., Ag.& Home Ec . Hardinsburg
Phi Kappa Tau

DORIS JEAN LYCAN, Ag.& Home Ec . . Ashland
Delta Zeta

7. MADELINE MACMILLAN, Education . . Bellevue
Delta Zeta

MARY JANE MADDEN, Ag.& Home Ec . Lebanon

WILLIAM C. MANSFIELD, JR., A.& S. . Mt. Sterling
Kappa Alpha

GREGORY KENTON MAPLES, A.& S. . Middlesboro
Lambda Chi Alpha

ROBERT LEE MARCUZZI, A.& S. . Logan, W.Va.
Sigma Nu

BETTY ANN MARTIN, Ag.& Home Ec . . Garrett

EDWARD CHARLES MARTIN, A.& S. . . Ludlow
Phi Kappa Tau



1. JOAN M. MARTIN, Commerce . . . . Greenville
Kappa Kappa Gamma

THOMAS YOUNG MARTIN, A.& S. . . . Ashland
Delta Tau Delta

RALPH C. MARTINI, Engineering . . Belleville, Ill.

STANLEY MASONBERG, Commerce . Teaneck, N.J.
Beta Sigma Rho

EDWARD L. MASSIE, JR., Commerce . . Louisville
Phi Kappa Tau

CRYSTAL MASTERS, Education . . . . Buechel
Alpha Delta Pi

THELMA RUTH MATTOX, A.& S. . . . Lexington

2. WILLIAM S. MAUPIN, Ag.& Home Ec . Frankfort
Alpha Gamma Rho

JESSE ROBERT MAVITY, Engineering . . Somerset

THOMAS R. MAYHUGH, Pharmacy . . . Louisville

WILLIAM H. McCANN, Law . . . . Winchester
Phi Delta Theta

MARY ELLEN McCOLLUM, Ag.& Home Ec . Sebree

SIMPSON E. McCONKEY, Commerce . . . Irvine
Sigma Phi Epsilon

WALLACE R. McCORD, A.& S. . . . Hopkinsville
Tau Kappa Epsilon

3. JAMES BALLARD McCOWAN, A.& S. . . . Corbin
Alpha Tau Omega

JAMES W. McCURRY, A.& S. . . . . Horse Cave
Alpha Tau Omega

DONALD V. McEVOY, Pharmacy . . . Louisville

JOHN R. McGHEE, Commerce . Huntington, W.Va.
Delta Tau Delta

ROBERT DALE McGINLEY, A.& S. . Bowling Green
Pi Kappa Alpha

ARTHUR DALE McGUIRE, Engineering . Ashland
Lambda Chi Alpha

DIANNE LOUISE McKAIG, A.& S. . . Oak Grove
Alpha Delta Pi

4. MARY WHITFIELD McKINLEY, A.& S. . Brookside
Delta Delta Delta



BILLY W. McKNIGHT, Pharmacy . . . Louisville

PRISCILLA McVEY, A.& S. . . . . Lexington
Delta Delta Delta

JAMES S. MEADOR, Ag.& Home Ec . . Lewisburg
Alpha Gamma Rho

WILLIAM R. MEYER, Engineering . . . Lexington

ARDEN MILAM, A.& S. . . . . Jacksonville, Fla.
Alpha Delta Pi

EDWARD WALTON MILES, A.& S. . . Lexington
Sigma Alpha Epsilon

5. NETTIE JEAN MILLER, A.& S. . . . Owensboro

PAUL MILLS, Ag.& Home Ec . . . . . Exie

FRED CLAUDE MINNING, Engineering . Southgate
Phi Sigma Kappa

FRED A. MOLSBERGER, A.& S. . . . . Ashland
Lambda Chi Alpha

WILLIAM E. MONROE, Pharmacy . . . Louisville

BARBARA MONTAGUE, Commerce . . Louisville
Kappa Alpha Theta

DOROTHY JEAN MONTGOMERY, Commerce . . . . . Lexington, Tenn.
Alpha Gamma Delta

6. REGINALD A. MONTGOMERY, Commerce . . . . . Ludington, Mich.

CORDIE LEE MOODY, Education . . . Lexington
Delta Delta Delta

BACON R. MOORE III, A.& S. . . . Harrodsburg
Kappa Alpha

CHARLES EDWIN MOORE, Commerce . Paducah
Lambda Chi Alpha

JAMES R. MOORE, Education . . . . . Lovely
Phi Sigma Kappa

ROBERT PAYNE MOORE, Education . Bloomfield

RUTH EVELYN MOORE, A.& S. . . . . Newport

7. ROY J. MORELAND, A.& S. . . . . Lexington
Sigma Alpha Epsilon

GEORGE B. MORGAN, Engineering . . . Raceland

JOHN B. MORRIS, Pharmacy . . . . . Louisville

WILLIAM Q. MUIR, Ag.& Home Ec . Nicholasville
Kappa Alpha

HENRY WILLIE MURRAY, Commerce . Columbia

LAWRENCE E. MYERS, A.& S. . . Fanwood, N.J.
Sigma Phi Epsilon

ARTHUR NACHAND, JR., Ag.& Home Ec . Louisville
Sigma Nu

J U N I O R S



J U N I O R S



1. GEORGE McDONALD NALL, Commerce . Fulton
Sigma Alpha Epsilon

BETTIE CARRICK NASH, Education . Georgetown
Kappa Kappa Gamma

DOROTHY ANN NEAL, A.& S. . . . Owensboro
Zeta Tau Alpha

SIDNEY A. NEAL, Law . . . . . Owensboro
Pi Kappa Alpha

ALICE JOYCE NELSON, Education . . . Ashland
Kappa Delta

JAMES G. NELSON, Education . . . . Lexington

SUSANNE NEWELL, Education . . . . Maysville
Kappa Alpha Theta

2. CHARLES NEWTON, Ed. . . Ft. Lauderdale, Fla.
Sigma Alpha Epsilon

ELAINE GORDON NICHOLS, A.& S. . Madisonville
Kappa Delta

BARBARA ANN ODELL, Education . . Atlanta, Ga.
Kappa Delta

ROBERT LEE O'NAN, Engineering . . . . Sturgis
Sigma Phi Epsilon

EDWIN T. OREM, Ag.& Home Ec . Campbellsburg

JAMES T. OSBORNE, A.& S. . . . . Beech Grove
Phi Sigma Kappa

MARY LOUISE OSBORNE, Law . . Wheelwright
Alpha Delta Pi

3. JOSEPH A. OWENS, Engineering . Schenectady, N.Y.
Delta Chi

BETTY CAROL PACE, A.& S. . . . Marrowbone
Chi Omega

ANDREW J. PALMER, JR., Law . . . Richmond

JAMES K. PALMORE, Ag.& Home Ec . Horse Cave
Sigma Phi Epsilon

LESTER G. PANNELL, Ag.& Home Ec . Sacramento

MARY LEE PARDUE, Education . . . . Frankfort
Alpha Gamma Delta

THOMAS A. PARDUE, JR., Commerce . . Frankfort
Sigma Alpha Epsilon

4. CAROLYN HOLT PARK, A.& S. . . Kingsport, Tenn.
Delta Delta Delta

JIMMIE CHRISTINE PARKER, Education . Harlan

ARNOLD T. PARRIS, Pharmacy . . . . Louisville

JAMES E. PARROTT, Pharmacy . . . . Louisville

DAVID A. PARRY, Engineering . . Rexford, N.Y.
Delta Chi

CHARLES EDWARD PECK, A.& S. . . . . Paducah

JOE PRICE PEDEN, Commerce . . . Hopkinsville
Alpha Gamma Rho

5. ROY M. PENNINGTON, Ag.& Home Ec . The Ridge

GENEAL A. PETERSON, A.& S. . . Arlington, Va.
Alpha Delta Pi

JAMES VERDEN PIGFORD, Engineering . Ashland
Phi Sigma Kappa

WILLIAM C. PODKULSKI, A.& S. . . Chicago, Ill.
Lambda Chi Alpha

ANDREW THOMAS POLITES, A.& S. . . Lexington
Sigma Alpha Epsilon

SAMMIE S. POPE, Pharmacy . . . . . Louisville

SHIRLEY ANNE PORTER, A.& S. . . . Lexington

6. FRANCES REA POTTS, A.& S. . . . . Paducah

JAMES LYNDAL POTTS, JR., A.& S. . . . Paducah

MARY LOU PRIESTLEY, A& S. . Madisonville, W.Va.
Kappa Kappa Gamma

J. P. PULLIAM, Ag.& Home Ec . . . . . Hatton

MARIAN JEAN PUMPHREY, Education . . Carlisle
Alpha Delta Pi

MARCHETA RANEY, A.& S. . . . . Pikeville
Kappa Delta

ROBERT I. RATCLIFF, A.& S. . . . . Ashland
Lambda Chi Alpha

7. MYRTLE M. RATLIFF, Ag.& Home Ec . . Pikeville

EARL BENNETT RAY, Commerce . . . Louisville

IMOGENE REDD, Ag.& Home Ec . . . Lexington

HELEN H. REDDEN, Ag.& Home Ec . . . Marion

WILLIAM GOBLE REED, Ag.& Home Ec . . Elsie

TALITHA REID, A.& S. . . . . Winchester
Kappa Kappa Gamma

JAMES MORRIS REYNOLDS, A.& S. . . Owensboro
Alpha Sigma Phi



1. KENNETH RAY REYNOLDS, Engineering . Jackson
Triangle

MARY JO REYNOLDS, A.& S. . . . . Ashland
Alpha Delta Pi

RAYMOND G. RHOADS, Engineering . Lexington

ROY W. RHODES, Education . . . . Covington
Lambda Chi Alpha

JOHN H. RICE, A.& S. . . . . Hamilton, O.
Kappa Alpha

WILLIAM KENNEY RICE, Ag.& Home Ec . . Paris
Sigma Phi Epsilon

RONNA RICHTERKESSING, A.& S. . St. Matthews
Zeta Tau Alpha

2. CLEMENT RITTER, JR., Commerce . . Cynthiana
Sigma Alpha Epsilon

WILLIAM C. ROBB, Engineering . . . Mays Lick
Phi Sigma Kappa

JUNE D. ROBINSON, Ag.& Home Ec . . Paducah
Kappa Delta

WILLIAM DYER RODES, Ag.& Home Ec . Lexington
Sigma Alpha Epsilon

JOHN A. ROGERS, Engineering . Nashville, Tenn.
Sigma Alpha Epsilon

EUGENE C. ROEMELE, A.& S. . . . . Frankfort
Phi Delta Theta

BERNARD G. ROGERS, A.& S. . . . Ft. Mitchell
Phi Sigma Kappa

3. CHARLES B. ROGERS, Ag.& Home Ec . . Sonora
Farm House

WILLIAM BOYD ROGERS, Ag.& Home Ec . Paris
Kappa Alpha

ELIZABETH ROLLINS, Education . . . Pineville
Chi Omega

HAROLD EDISON ROSE, Commerce . . Lexington
Phi Delta Theta

DOUGLAS ROSS, Ag.& Home Ec . . . . Ewing
Phi Sigma Kappa

MADHUSUDAN J. RUPAREL, Engr. . Bombay, India
Phi Sigma Kappa

HARRIET A. RUSSELL, Education . . Harrodsburg
Kappa Alpha Theta

4. MARION L. RUSSELL, A.& S. . . . . Maysville
Delta Zeta



PAUL ANDREW SAAD, Engineering . . Pikeville
Alpha Tau Omega

JAMES CALEB SANDNER, JR., A.& S. . . Southgate
Delta Tau Delta

JAMES W. SAUNDERS, Commerce . . Lexington
Delta Tau Delta

DONALD SCHARDEIN, Commerce . Bowling Green
Sigma Nu

ROBERT G. SCHERER, A.& S. . . . . Louisville
Phi Delta Theta

ANGELA SCHMITT, A.& S. . . . . Louisville

5. LYNWOOD SCHRADER, Ag.& Home Ec . Lynnwood
Farm House

SARAH SCOBEE, Education . . . . . Winchester
Kappa Kappa Gamma

EDWARD I. SCRIVNER, JR., A.& S. . . Lexington
Sigma Alpha Epsilon

WILLIAM JAMES SEMONIN, Commerce . Louisville
Phi Delta Theta

PATRICIA SEWELL, A.& S. . . . . Jenkins
Alpha Gamma Delta

PHILIP M. SHANNON, Commerce . . Henderson
Delta Tau Delta

CLARICE CAROL SHARPE, Pharmacy . Louisville

6. ROBERT BRUCE SHEARER, Law . . . Lexington

WILLIAM D. SHELTON, Pharmacy . . . Louisville

MARY E. SHINNICK, A.& S. . . . . Wilmette, Ill.
Chi Omega

ROBERT H. SIBERRY, Commerce . New York, N.Y.

MARY BAXTER SIGLER, A.& S. . . . Owensboro
Delta Delta Delta

ROBERT KENNETH SIMPSON, A.& S. . . Louisa
Alpha Tau Omega

GORDON BENNETT SITHER, Law . . Lexington
Sigma Nu

7. WILLIAM MARTIN SITHER, A.& S. . Dayton, O.
Delta Chi

KENNETH W. SKINNER, Commerce . Winchester
Phi Kappa Tau

THOMAS EUGENE SKINNER, A.& S. . . Louisville

G. THERESE SLUSHER, Ag.& Home Ec . . .
. . . Bluefield, W.Va.

WILLIAM C. SLUSHER, A.& S. . . Bluefield, W.Va.
Sigma Nu

M. CAROL SMITH, A.& S. . . . . Flora, Ill.
Kappa Kappa Gamma

NATHAN R. SMITH, Ag.& Home Ec . . Horse Cave

J U N I O R S



J U N I O R S



1. ROGER W. SNOW, Commerce . . . Lakewood, O.
Delta Tau Delta

MARY CAROLYN SNYDER, Ag.& Home Ec . Milton

ROBERT E. SOUTHALL, Commerce . . Louisville
Kappa Sigma

WILLIAM F. SOWDER, A.& S. . . . . Lancaster
Alpha Tau Omega

C. J. SPARKS, JR., Engineering . . . . Paintsville
Alpha Tau Omega

JOANNE A. SPARKS, A.& S. . . . . Lexington
Delta Delta Delta

DONALD R. SPOONHMORE, Pharmacy . Louisville

2. CLIFFORD M. STAMPER, A.& S. . . . Covington
Pi Kappa Alpha

ALICE PEYTON STANSBURY, Education . Louisville
Kappa Alpha Theta

MARTHA S. STEELE, Ag.& Home Ec . . Lexington

BERNARD W. STEPHENS, Education . Petersburg
Phi Sigma Kappa

JAMES EDWARD STEWART, Commerce . Lexington
Sigma Chi

HARRY C. STILLE, Education . Long Branch, N.J.

MARIAN STONE, Education . West Palm Beach, Fla.
Kappa Alpha Theta

3. PEGGY DOLORES STUMBO, A.& S. . . . Harold

EVAN C. STURM, Commerce . . . Jellico, Tenn.
Zeta Beta Tau

JACK L. SULLIVAN, Pharmacy . . . . Louisville

BETTY LOIS TALBOT, Education . . Burkesville
Alpha Gamma Delta

MARTHA ANN TARPLEY, A.& S. . Louisiana, Mo.

JANEICE TARTER, Commerce . . . . Somerset

CAROLYN G. TAYLOR, Education . . . . Paris
Kappa Delta

4. CLAUDE A. TAYLOR, JR., A.& S. . . Morning View

JAMES EVANS THOMPSON, A.& S. . . . Ewing

DOROTHY THORNBURY, Education . Grundy, Va.
Alpha Gamma Delta

GEORGE N. THRAILKILL, A.& S. . . Fostoria, O.

THOMAS J. TIMMONS, Engineering . . . Buechel
Phi Sigma Kappa

BETTY LEE TIPTON, Education . Tiptonville, Tenn.
Delta Delta Delta

BOSWORTH M. TODD, JR., Commerce . Frankfort
Sigma Alpha Epsilon

5. JAMES E. TODD, Commerce . . . . . Lexington
Sigma Phi Epsilon

RICHARD D. TOMEY, Engineering . Lakewood, O.
Kappa Sigma

ANN TRACY, A.& S. . . . . Lexington
Delta Delta Delta

RUTH ELIZABETH TREFZ, A.& S. . . Lexington
Alpha Xi Delta

JOHN LYTLE TRUITT, Commerce . . Covington
Pi Kappa Alpha

CHARLES TUCKER, Law . . . . . Louisville
Kappa Sigma

LESTER A. TUCKER, Commerce . Cheltenham, Pa.

6. WILLIAM LEE TUCKER, Ag.&HomeEc . Finchville

MYER S. TULKOFF, Law . . . . . Ashland
Zeta Beta Tau

BETTY JO TURNER, A.& S. . . . . Marrowbone

CARL WILSON TURNER, Commerce . . Lexington
Delta Tau Delta

GARDNER LEWIS TURNER, Commerce . Lexington
Kappa Alpha

ROY S. TURNER, A.& S. . . . . Pewee Valley
Alpha Gamma Rho

WALTER P. UNDERWOOD, A.& S. . . Lexington
Phi Delta Theta

7. MAURICE R. VAN METER, A.& S. . . Shelbyville
Tau Kappa Epsilon

ROBERT KELLY VITTITOW, Law . . Owensboro
Alpha Sigma Phi

LYDIA McKEE WAGERS, A.& S. . . . Lexington
Chi Omega

RAY FREDERICK WAGNER, Engineering . Ashland
Lambda Chi Alpha

ROBERT E. WAGONER, Education . Bowling Green
Pi Kappa Alpha

CECIL D. WALDEN, Law . . . . Enfield, N.C.

POLLY WALKER, Ag.& Home Ec . . Hopkinsville
Alpha Gamma Delta

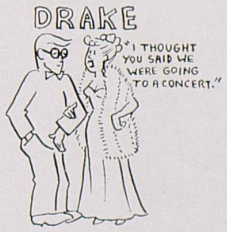

1. JAY RICHARD WALLACE, Commerce . Carrollton
Sigma Nu

WILLIAM ROY WALLS, Commerce . . Bardstown
Sigma Phi Epsilon

JOHN B. WALTON, Ag.& Home Ec . . Burlington
Alpha Gamma Rho

DANIEL H. WARREN, Commerce . . Ithaca, N.Y.
Kappa Sigma

BARBARA LEE WAYMAN, Education . . Bellevue
Delta Zeta

BETTY JANE WEBB, Education . . . Lexington
Z.ta Tau Alpha

JANE ALLEN WEBB, Education . Lawrenceburg, Ind.
Chi Omega

2. HERMAN M. WEBER, JR., Commerce . Louisville
Phi Kappa Tau

KATHERINE WEIDE, A.& S. . . . New Castle, Pa.

SOL WEISENBERG, Commerce . . . . Owenton
Zeta Beta Tau

WILLIAM LEE WELCH, A.& S. . . . . Ashland
Pi Kappa Alpha

ROBERT WELDON, JR., Commerce . Brooklyn, N.Y.

CYRIL WENDELN, Ag.& Home Ec . . Lexington

EULA LEE WEST, Education . . . . Oil Springs

3. ALLEN J. WHALEN, Engineering . . . Cynthiana
Alpha Sigma Phi

EARL THOMAS WHEAT, Commerce . . Frankfort
Sigma Nu

ELIZABETH I. WHITE, Education . . Hopkinsville
Kappa Alpha Theta

HENRY DULIN WHITE, Ag.& Home Ec . Lexington
Phi Sigma Kappa

BURL J. WHITT, Pharmacy . . . . . Louisville

HARRIS G. WHITTENBERG, Commerce . Louisville
Sigma Chi

FRANK WIEDMER, Commerce . . Bowling Green
Pi Kappa Alpha

4. THOMAS LOCKART WILBORN, A.& S. . Shelbyville
Kappa Alpha

ANN S. WILLIAMS, Education . . . . Lexington

HEZZIE WILLIAMS, Ag.& Home Ec . . . Sonora

JOHN PATTON WILLIAMS, Education . Paintsville
Phi Sigma Kappa



ROBERT WILLIAMS, Commerce . Great Neck, N.Y.
Beta Sigma Rho

JEAN ALICE WILLIAMSON, Commerce . . Paris
Delta Delta Delta

WILLIAM P. WILLIAMSON, Commerce . . . .
. . . . Merchantville, N.Y.
Tau Kappa Epsilon

5. ALMA LEE WILSON, Education . . . Lexington
Alpha Xi Delta

DONALD DEAN WILSON, A.& S. . . . Covington
Pi Kappa Alpha

DOROTHY NOLD WILSON, Education . Lexington
Alpha Delta Pi

HAROLD DEAN WILSON, Commerce . . . Corbin
Sigma Phi Epsilon

MARTHA ANN WILSON, Commerce . . Lexington
Kappa Alpha Theta

WILLIAM JAMES WILSON, A.& S. . Bradfordsville

JOHN EDWARD WILTZ, A.& S. . Washington, Ind.

6. ANNE S. WINBURN, Education . . . Winchester
Kappa Kappa Gamma

EDNA E. WHITTEN, Ag.& Home Ec . Harrisburg, Ill.
Delta Zeta

EDWARD KENNETH WOLFE, A.& S. . Lexington
Kappa Sigma

DONALD L. WOOD, JR., Law . . . . Maysville

DOROTHY LEE WOOD, A.& S. . . . . Maysville
Kappa Alpha Theta

ROBERT KEITH WOOD, Ag.& Home Ec . . Milton
Pi Kappa Alpha

ANNE HARKLESS WOODS, Law . . . . Murray
Alpha Delta Pi

7. CHARLES R. WRIGHT, Ag.& Home Ec . . Gracey
Alpha Gamma Rho

PAUL JAMES WRIGHT, Engineering . . . Jenkins
Tau Kappa Epsilon

WILLIAM E. WRIGHT, A.& S. . . . . Carrollton

ALAN S. WRIGHTSON, Pharmacy . . . Louisville

BOBBIE DEAN YATES, Education . . . Lexington
Alpha Xi Delta

ELEANOR JEAN YATES, A.& S. . . . . Lexington
Alpha Gamma Delta

WILLIAM A. YATES, Commerce . . . . Glasgow
Sigma Nu

8. CHARLES MITCHELL YEARY, A.& S. . Nicholasville
Sigma Chi

HINDA YESSIN, Commerce . . . . . Lexington

JOSEPH YOUNGER, Engineering . Williamson, W.Va.

MELVIN ZEIDEN, Pharmacy . . . . . Louisville



Seniors Without Pictures

Arts and Sciences

Anderson, Mary M., Winchester
Ashworth, John S., Lexington
Ausenbaugh, James Driscoll, Dawson Springs
Baker, George, Rossville, Ga.
Begley, Marcus, Hyden
Bentley, Ruth Shearer, Lexington
Berry, Anthony E., Lexington
Blodgett, Ruth Naomi, Lexington
Boller, Wm. John, Beaver Falls, Pa.
Bronson, Gerald, Princeton
Brown, Dewey R., Lexington
Brown, Warren H., Dante, Va.
Brown, William M., Stouts Mills
Bullock, Charles E., Lexington
Chalkas, Terpsythea, Lexington
Childers, Barry P., Lexington
Claypool, Nancy Lee Siler, Lexington
Clegg, Margaret, Lexington
Cocuzzi, Felix, Louisville
Coleman, Willie C., Lexington
Collins, William C., Lawrenceburg
Cowherd, Harry J., Frankfort
Cox, Mildred W., Lexington
Crawley, Paul, Louisville
Criscillis, George, Williamsburg
Cruse, Bryan, Lexington
Curlin, Margaret, Lexington
Currens, Adrian B., Versailles
Dalton, Barbara Smith, Harlan
Daugherty, John F., Lexington
Davis, Beverly J., Nicholasville
Davis, Margaret, Danville
Davis, Robert Henry, Mt. Vernon
Deaton, Eugene, Munfordville
Devenny, Thomas, Freeburn
Dowell, Robert L., Sulphur Well
Eades, Forrest W., Richmond
Edwards, Edna H., Lexington
Ekris, Mary, Hazard
Ely, Walter Taylor, Lexington
Ennis, Patsy, Lancaster
Eyl, Thomas B., Morehead
Ferguson, Charles K., Paducah
Flege, John B., Lexington
Fletcher, William L., Lexington
Fluty, William J., Lexington
Forkner, Betty J., Versailles
Gabbard, Roy F., Sand Gap
Garrard, William Thomas, Covington
Gevedon, Robert E., West Liberty
Glazebrook, Marshall A., Wickliff
Goff, Ralph, Pikeville
Gorham, James R., Wilmore
Gregory, LeRoy L., Lexington
Gregory, Robert, Florence
Hall, Bruce B., Mt. Sterling
Hall, Gordon N., Lexington
Hall, Katherine, Rockford, Ill.
Hart, Charles W., Paris
Harville, Gladney, Jonesboro, La.
Hazelip, Hubert K., Louisville
Hensley, Robert L., Williamstown
Herring, Lorenzo Hope, Lexington
Hobbs, James L., Corbin
Holbrook, Raymond P., Ewing
Ivey, Donald W., Lexington
Jacobs, Carroll W., Lexington
Johnson, Hettie C., Lexington
Johnson, James F. H., Frankfort
Kellen, W. L., Lexington
Kelly, Joseph M., Lexington
Koch, Helen Stellar, Louisville
Kraps, Rowland, La Center
Lawrence, Forrest M., Lexington
LeVesque, Thomas, Lexington
Lowman, Shepherd, Lexington
Lynch, Patrick J., Lexington
Lyttle, Kenneth, Lexington
Maxwell, Virginia, Lexington
May, Lawrence, Lola
McBee, Mary J., Lexington
McClure, Mary Lou, Lexington
McCoun, Robert C., Winchester
McDaniel, Goebel, Hazard
McInturff, Eleanor, Lexington
McPherson, Margaret, Lexington
Meager, Margaret, Lexington
Miller, Raymond H., Lexington
Minnich, Kenneth H., Union, O.
Moffatt, John W., Frankfort
Murphy, James K., Lexington
Murray, Taylor L., Mt. Olivet
Napier, Boyce C., Lexington
Nave, William F., Lexington
Noe, May Beam, Lexington
O'Day, Thomas A., Lexington
Offutt, Andrew J., Taylorsville
Osborne, Herbert Rex, Eastern
Overstreet, C. Richard, Lexington
Parman, Charles A., Lexington
Parrish, John F., Lexington
Perlmutter, Jerome, Lexington
Perry, Betty J. Forkner, Versailles
Pittard, Fred W., Paducah
Porter, Jimmie M., Lexington
Pulliam, Royce, Lexington
Rafferty, William, Lexington
Rau, Phyllis Lee, Welch, W. Va.
Reynolds, Ben, Lexington
Reynolds, William C., Lexington
Ridlehooner, Ina L., Lexington
Russell, H. John, Lexington
Rylander, Bernard C., Lexington
Schwartz, Douglas W., Erie, Pa.
Shepherd, Roy Sale, Lexington
Shewmaker, Horace W., Harrodsburg
Singleton, Carl B., Lexington
Smith, Bailey P., Cynthiana
Smith, Lois Q., Lexington
Smith, Steve, Lexington
Smith, Warren G., Lexington
Snedegar, Joyce E., Lexington
Sopchek, Joseph M., Long Island, N. Y.
Stanonis, F. L., Lexington
Staples, Allen A., Staugatish, Mich.
Stewart, Gene B., Evarts
Stoll, Elizabeth A., Morganfield
Stonehouse, Mary Munroe, Lexington
Taylor, Charlotte G., Erlanger
Terrell, Lillian Sibold, Lexington
Thomas, George R., Lexington
Thompson, Forrest, Owensboro
Thrombley, W. G., Lexington
Toms, Margaret, Mt. Sterling
Travis, John Roy, Lexington
Trimble, Charles D,. Paintsville
Trimble, Robert G., Lexington
Vaughn, Paul, Lexington
Violette, Robert T., Lexington
Wake, Ernest H., Lansdowne, Pa.
Wallace, Walter C., Newport
Webb, Samuel C., Lexington
Wicker, James B., Lexington
Wise, James E., Elizabethtown
Witt, Richard, Lexington
Word, James A., Lexington
Wrench, Joan Specht, Lexington
Yates, Charles, Harrodsburg
Yates, Walter F., Lexington
Young, Paul Kenneth, Bardstown
Young, Priscilla Lucy, La Grange, Ill.
Younger, Roy, Fair Haven, N. J.

Agriculture and Home Economics

Adans, Armic, Sciotoville, Ohio
Albert, Harold, Poughkeepsie, N. Y.
Atherton, Faye R., Livermore
Atkinson, William Offutt, Sharpsburg
Ball, Sylvester, Jr., Louisa
Barkley, Frances Elliott, Trinity
Bishop, Lewis Ulmont, Lexington
Bolin, Herman, Oil Springs
Boucher, William Patrick, Lexington
Brown, Carroll Winston, Louisville
Brown, William C., Lexington
Bruner, Herbert S., Harvesville
Burch, Raymond H., Nicholasville
Burcham, Landon Kenneth, Owensboro
Cain, Charles Hollowell, Crestwood
Carlton, William Walter, Philpot
Combs, Ira, Avy
Cramer, Harry Shattuch, Lexington
Culton, Robert H., Danville
Deaton, Woodrow Wilson, Jackson
Denney, Jack Forrest, Monticello

Seniors Without Pictures

Dennis, Samuel Alfred, Berry
Dicken, John C., Lexington
Donovan, Garrett F., Hamilton, O.
Durham, Elvin E., Hustonville
Faw, Wiley B., Waynesburg
Foley, James G., Paris
Givens, Marion, Owensboro
Givens, Wayland, Owensboro
Griffin, Thomas R., Danville
Hahn, Donald James, Lexington
Harding, Aldred T., Ewing
Hayes, Annette, Georgetown
Hays, Anthony Hundley, Jr., Shelbyville
Hensley, Jewell, Molus
Horton, La Fern, Lexington
Hourigan, Woodrow Wilson, Gravel Switch
Ingels, Nannie, Paris
Jasper, Charles Roland, Hogue
Johnson, Martha G., Madisonville
Keath, Kelvin Harold, Mt. Sterling
Koonce, Ray, Campbellsville
Logan, Jewell Wyatt, Lexington
Long, Marjorie, Louisville
McCain, Orum, Benton
Marshall, Alexander Bruce, Shelbyville
Martin, Richard Peter, New Lenox, Ill.
Massie, Ira Evan, Lexington
Mauney, Paul Herchell, Rockhold
Moore, Carlisle, Frankfort
Morgan, Hiram Abiff, Albany
Naylor, Raymond Lee, Stanford
Newell, Edwin K., Maysville
Norris, Walter Keen, Burkesville
Northcutt, James Clifton, Dry Ridge
O'Daniel, Lones, Jr., Hopkinsville
Pearson, Stokes Royal, Berea
Perkins, Ralph G., Payton
Ray, Thomas Allison, Lexington
Razor, Jack Doris, Mt. Sterling
Rountree, Bert Thomas, Lexington
Senior, Mary E., Lexington
Smith, John, Cawood
Solomon, Alan Jay, Salem, Conn.
Spath, Donald Leroy, Huntington, Ind.
Springate, Clinton Ray, Sina
Stevens, John Tyler, Louisville
Tichnor, Carroll B., Centertown
Tucci, Frank Joseph, Lexington
Victor, John, Erlanger
White, Lucien Coleman, Green
Whitney, Ervin, Jr., Beech Creek
Winchester, Norman F., Sterns
Zinney, Charles, Lexington

Commerce

Blakeman, Robert Wilson, Nicholasville
Bradley, James, Lexington
Brown, William Coleman, Lexington
Carwile, Jacob T., Louisville
Cornett, Wilford H., Berea
Craft, Claude, Lexington
Craft, Lillian Jean, Neon
Davis, Ettna, Danville
Davis, James M., Prestonburg
Duncan, George, Lexington
Fortney, Julian E., Louisville
Foster, Carolyn, Hopkinsville
Feura, Ernest, Bradford, Pa.
Hall, William Curtis, Cynthiana
Hall, Louis, Jr., Lexington
Hamburg, Gerald W., Hagerstown, Md.
Hancock, Harold Lee, Lexington
Holbrook, Emmett O., Crittenden
Horine, Clarence C., Lexington
Hoskins, William, Lexington
Humphress, Willard L., Lexington
Hutchcraft, Ann H., Paris
Jenkins, Bobby Whitfield, Guthrie
Kerr, William H., Lexington
Lawrence, Mary Ellen, Lexington
Lewis, Isaac Murray, Charleston, W. Va.
Lush, Charles C., Lexington
Marsh, Allan E., St. Petersburg, Fla.
McClanahan, George W., Chagrin Falls, O.
McCrystal, Tommy John, Lexington
Miller, Roy Clifton, Paducah
Miller, Vernon, Four Mile
Morgerson, Eugene W., Lexington
Muth, Joseph, Lexington
Nave, Robert Wesley, Lexington
Neff, Leonard Curtis, Lexington
Nelson, Fred, Beaver Dam
Noble, Hoyt, Hazard
Pappas, Victor, St. Albans, N. Y.
Parham, William, Mayfield
Pasko, Michael, New Brunswick, N. J.
Perkins, Ralph W., Cincinnati, O.
Platter, John C., Louisville
Prince, Edsel W., Benton
Randolph, Raymond, Lexington
Razor, William John, Salt Lick
Reaves, Thomas Hervert, Lexington
Richards, Robert, Covington
Rogers, Harry K., Frankfort
Rogers, Harold, Lexington
Rowsey, Juanita W., Greensburg
Schuster, Lloyd, Elizabethtown
Sebren, Sam, Fort Thomas
Shultz, William, Lexington
Smith, Robert B., Orleans, Indiana
Snyder, Augustus W., Louisa
Steele, James K., Fulton
Sullivan, Paul P., Frankfort
Taylor, Cloran W., Lewisport
Tyree, John David, Lexington
Vance, Owen D., Lexington
Vance, Ralph Wendell, Louisville
Ward, John C., Georgetown
Wills, Warren Clair, Niles, O.
Zaranka, Benny, Hammond, Ind.

Education

Bacon, Henry Philip, Lexington
Ball, Chester Ray, Stone
Beam, John Daniel, Lexington
Bellamy, Harold K., Whitesville
Bradley, Crawford, Newberry, Mich.
Calvin, Louise D., Lexington
Clark, Charles Earl, Brookport, Ill.
Conde, William Francis, Charleston, W. Va.
Cottengim, Jack R., Winchester
Crawford, Billy Glenn, Jackson
Crosby, Betty Lou, Green Cove Springs, Fla.
Deskins, Tilden, Praise
Diehls, George Francis, Pippapass
Duerr, Travis Joseph, Lexington
Ford, Parker Sutherland, Warfield
Gallimore, William W., Creston
Gernert, John R., Louisville
Ginocchio, Mary Joe, Lexington
Goldstein, Frances Marie, Owensboro
Griffin, Herbert H., Jr., Louisville
Harned, Mary Emily, Lexington
Hays, Thomas Milton, Louisa
Holcomb, Olive Christine, Booneville
Jamerson, Wilbur Ray, Henderson
Jenson, Junne Wood, Lexington
Jones, Richard Ross, Ashland
Kloecher, Phyllis Jean, Lexington
Layne, Roger H., McKamie, Ark.
Lerding, Eddie L., Louisville
Leskovar, William, Fairmont, W. Va.
Loud, Leslie Bernard, Lexington
Maguire, Joan Ferguson, Georgetown
Mansberger, Lois, Winchester
Martin, Randell Odell, Corbin
Mason, John Emmet, Hindman
MacLeod, Albert John, New Rochelle, N. Y.
McPherson, Edna Wilson, Lexington
Metzger, Susan E., Covington
Olivigni, Robert Albert, Lexington
Petty, John Lee, Marmet, W. Va.
Pope, Charles R., Harlan
Proffit, Herbert G., Stanton
Redding, John Lewis, Jr., Lexington
Richardson, Nancy Judith, Beckley, W. Va.
Rogers, Mary Nell, Pikeville

Seniors Without Pictures

Sandidge, Helen Heltsley, Owensboro
Saylor, Unis Samuel, Middlesboro
Sebastian, Roland, Carrol
Shanklin, Barbara Terrell, Ft. Meyers, Fla.
Shipp, David Allen, Midway
Short, Patricia Ann, Lexington
Smart, Bernice Ruth, Paris
Smith, Eleanor Yvonne, Lexington
Stallard, Dow, Cattlettsburg
Steele, Cornelius Paul, Bladen, O.
Stephenson, Anna Pauline, Walton
Waddell, William R., Hindman
Welsh, Robert Edward, Lexington
Wicker, Voneda Owens, Lexington
Widmer, Marie Louise, Lebanon
Wilcutt, Willard J., Drakesboro
Wilson, Louisa B., Owensboro

Engineering

Blackford, Frank, Wilmore
Browder, Enoch J., Fulton
Brown, Claude Mitchell, Frankfort
Daugherty, Donald William, Lexington
Dean, Louis Anthony, Harrodsburg
Fehr, James Wallace, Louisville
Fields, Holloway, Jr., Lexington
Hammet, Lawrence Buford, Anchorage
Johnson, Benjamin Priestly, Frankfort
Keplar, Kenneth W., Lexington
Lanni, Ralph, Syracuse, N. Y.
LeGette, John Ashley, Lexington
Magel, Marion Clarence, Louisville
Pfefferle, Warren, Philadelphia, Pa.
Ryan, James Joseph, Covington
Sammons, William Hobert, Corbin
Senior, Kenneth Alan, Lexington
Shutkufski, John Joseph, Lexington
Smith, Lewis Beale, III, Frankfort
Thorp, Randall B., Lexington
Threlkeld, John M., Williamstown
Tiao, John Huili, Tsingtao, China
Wannamaker, William D., Charleston, S. C.
Webb, Clayton Eugene, St. Albans, W. Va.
Wiepert, Louis Robert, Lexington

Law

Cobb, Robert E., Lexington
Collins, Charles V., Lexington
Cox, Dempsey Arnold, Detroit, Mich.
Edmonds, Hollis E., Lexington
Getty, Richard J., Tarentum, Pa.
Hardin, Henry T., Sebree
Ison, Delmer, Oscaloosa
Marye, Edward, Jr., Lexington
McCann, J. Marshall, Jr., Winchester
Monhollon, Leland, Corbin
Perry, George C., Paintsville
Taylor, Boyd F., London

Pharmacy

Barton, James, Louisville
Fuller, Guy P., Louisville
Hubbard, Anna S., Louisville
Robinson, Anna, Louisville
Small, Murrel, Louisville
Stevens, John J., Fort Knox

Juniors Without Pictures

Arts and Sciences

Addington, Billy Bob
Adkins, Lora A.
Alves, Robert H.
Ambrose, William R.
Anderson, Betty Jo
Anderson, Ronald D.
Angel, Donald G.
Ankney, Max Wayne
Arkle, Gene C.
Arrowood, Mary E.
Asbury, Bradley S.
Bacon, Allen C.
Baldwin, Robert H.
Barber, Henry
Basenback, Tony L.
Benard, Mary L.
Biggerstaff, John A.
Blood, Julia Ann
Boone, Mills F., Jr.
Bortman, Summer E.
Boswell, James A., Jr.
Bozeman, Richard W., Jr.
Bradly, Lois B.
Breeding, John W.
Bristol, Una Mae
Brown, George S., Jr.
Bryant, P. Walker, Jr.
Burke, Helen M.
Burnett, John Ross
Burns, James S., Jr.
Butner, Harold R.
Capablanca, Alyandro R.
Carey, Kathryn S.
Carigan, William, Jr.
Carswell, Emory W.
Cavaluzzi, Michael N.
Chambers, Carol F.
Chandler, Albert B., Jr.
Conley, Reka L.
Connell, Raymond F.
Cooley, Raymond K.
Cordell, Norman E.
Cox, Frederick G.
Cracken, Louis W.
Crary, James W.
Crutcher, Thomas S.
Dailey, George
Daniel, Jay Richard
Davenport, John C.
Davis, Paul Whitman
Dawson, William, Jr.
Dickenson, James F.
Dingus, James O.
Dixon, Robert Lee
Donohew, Robert L.
Downing, William T.
Dugan, Charles H.
Dummitt, Garland D.
Earle, Edward S.
Eberson, Marian
Elsee, Mary O.
Emery, Russell L.
Erwin, William A.
Eschrich, Frank J.
Estep, Bobby Gene
Fagan, Kenneth .
Ferguson, Betty A.
Fetterly, Fred, Jr.
Frame, Alexander, Jr.
Franks, James R.
Foyster, Gabbard
Gabriel, G. Umboldo
Garrison, Thomas M.
Gergly, Irvin
Gerlock, E. Hugh
Gill, Glen Norman
Godbey, Frank W.
Gorham, Carl J.
Graine, Michael S.
Gray, James E.
Griffo, James V.
Haden, Eugenia L.
Hallock, Thomas G.
Hancock, James W.
Harkleroad, Herbert N.
Harrison, Joyce M.
Haun, Robert D., Jr.
Hays, William P.
Healey, Joan A.
Heflin, Donald R.
Hendrick, William J.
Hess, Evelyn F.
Hessel, Edward, Jr.
Hochstrasser, Donald
Hogan, Mildred Claye
Holliday, David C.
Holliday, Sophia L.
Hopkins, Carl S.
Howard, Lawrence C.
Hunley, Paul E.
Hunley, Peggy L.
Irvin, Henry J.
James, Nancy
Johnson, James K.
Johnson, Samuel C.
Johnston, Denzel C.
Jones, Homer E.
Jones, Howard P.
Jones, John M.
Jones, William, Jr.
Jouett, Edward W.
Kelley, Elizabeth J.
Kendrick, Barbara B.
Kenny, Robert W.
King, John H., Jr.
King, Kitty C.
Koontz, John S.
Krantz, Kenneth M.
Kurtz, Juanita
Landgrebe, John C.
Lansaw, Paul L.
Lee, Joe
Lessley, Harry R.
Lintz, Mirdza
Linville, Helen M.
Little, Fred
Llewellyn, Jack B.
Long, Julia A.
Luchini, Clara Jane
Macklin, Ann M.
Maggard, Bettye L.
Maggard, Jack S.
Maloney, Charles
Marcum, John D., Jr.
Marlin, Arthur Lee
McCord, Marion D.
McDanell, Dorothy J.
McDowell, Goodloe
McGinnis, Betty G.
McKenzie, William, Jr.
Merlin, Eliser L.
Moore, Richard E.
Moore, Willard C.
Morgan, Reed L.
Mullikin, Daisy
Naive, Sammy G.
Nakdimen, Judy
Neal, Thomas E.
Neil, Charlotte
Newsom, Robert J.
Newsome, Mildred F.
Nichols, Richard M.
Noger, Martin C.
Nuckols, Seth
Nutting, Mary F.
Ocko, Alfred S.
Owens, Jack W.
Palmer, Dorothy J.
Pannell, Julia Ann
Paris, Carl R.
Parker, Frances H.
Payne, Fred R.
Perkins, Elsie R.
Perrine, Ann
Petit, George S.
Pettey, E. Kathleen
Phillips, Eileen F.
Pitts, Walter C.
Poer, Marvin J.
Poots, Roberta E.
Portmann, Stanley R.
Prince, Thomas E.
Quiglev, Edward M., Jr.
Randall, Frank W.
Reynierson, Robert W.
Reynolds, Douglas W.
Reynolds, Martha B.
Rice, Nicholas M.
Roberts, Harry S.
Robinson, Dorothy M.
Rose, Reggye M.
Roselle, Marjorie
Ryle, William W.
Sale, Gordon A.
Sandidge, James S.
Saunders, Dudley F.
Saunders, Richard D.
Schultz, Frederick H.
Schweder, Eve M.
Sears, Ernest E., Jr.
Shearer, Mary G.
Simons, Jeanne E.
Smart, Mary Joe
Smith, Elsie C.
Smith, James Benny
Smith, Paul R.
Smith, Vivian A.
Soper, William T.
Spencer, Hubbard, Jr.
Spilman, William S.
Stafford, Charles M.
Stinnett, Charles D.
Strother, William F.
Swanson, Edith L.
Thomas, William
Thrombley, Mary J.
Townsend, Robert G.
Vance, Kenneth G.
Van Horn, David L.
Ward, Cecil R.
Warren, Karl John
Waters, William G.
Weeks, Guy E.
Wells, Marion
Wheeler, Jack W.
Whipple, Arthur P.
Whiteley, John F.
Williams, Thomas E.
Willoughby, James T.
Woodford, Mamie S.

Agriculture and Home Economics

Adams, Harrison
Anderson, James Phillips
Bacon, William Gordon
Baldwin, John Dan
Ball, Herbert Eugene
Banks, Vernon B.
Bardwell, Ann S.
Barton, Henry L.
Beeler, Duard Jackson
Benedict, Joseph
Benson, Billy Keith
Bigstall, Thomas Jones
Blevens, Robert Lynwood
Boggs, Bernard
Boggs, Ora Ellis
Botkin, James T.
Bowling, Paul
Bradley, Neil Wright
Bransford, Lewis Pendleton
Brewer, Malcolm H.
Burford, Lewis H.
Caldwell, James Kenneth, Jr.
Carpenter, James W.
Carter, Homer, Jr.
Childers, Anna L.
Connor, James F.
Cooper, Leta F.
Courts, Roger L.
Cunningham, Edwin L.
Davis, Bruce B.
DeMumbrum, Lawrence E.
Doerhoefer, Donald Lee
Donoho, Clive W., Jr.
Downs, William R.
Dunn, Betty J.
Ellis, Shirley A.
Englehardt, Robert A.
Evans, Joe Liston
Fischer, Coral Jean
Fowler, Jack Mimrod
Francis, George Price
Franks, Kenneth
Frisch, William Jay
Gaskin, Odus
Garrison, Ellis O.
Gilbuch, Robert Walter
Gragg, David Edgar
Grant, Norman
Grimes, Joe Sterling, Jr.
Griffith, Virgil
Hansford, Marshall Wallace
Haynes, Charles B.
Heilman, Rodney L.
Hempel, Elizabeth
Henry, Betty J.
Hensley, Claude Everett
Hestand, Kenneth Harold
Hines, William Theodore
Hourigan, William R.
Howard, Ted
Johnson, Elmer Daniel
Jones, George R.
Karr, Earl Lenvil
Kelley, James
Kelly, Leo A.
Landrum, Betty
Leigh, Gerald Aston
Lenox, Ramona Ruth
Lumley, George Francis
Mackey, Herbert
Marcum, Maurice J.
Martin, James C.
McClung, Mary Louise
Meagher, Robert Francis
Menefee, Marvin Marshall
Moore, Charles K.
Morton, James Robert
Mouser, George T., Jr.
Murdock, John Thomas
Napeir, Stephen, Jr.
Neeley, Gentry
Norfleet, Morris
Noyes, Gregory Dean
Oliver, Pierson Sherwood, Jr.
Omer, Byron Humphrey
Phelps, Harold Porter
Pirri, John, Jr.
Pumpelly, William Taylor
Pumphrey, Foster C.
Rector, Roy Glenn
Reichenbach, William Herbert
Riley, Samuel
Rose, Robert Alan
Ross, Walter
Russell, John Frederick
Sawyer, Thomas Wardall
Scott, Gene Douglas
Scott, Mabel J.
Shipp, Ben Wash
Short, Rexel Randolph
Smith, Arnold E.
Steger, Otha Victor
Vaught, Leonard
Watson, Richard Armistead
Weisenberger, Billy C.
Welch, Samuel E., Jr.
Wilcox, Carmen H.
Williams, Hezzie, Jr.
Williams, Perry J.
Wolfe, Laurence Hubert
Young, Robert Summers

Commerce

Allen, Leighton Chase
Armstrong, Lee Eber, Jr.
Arnold, James Linville
Begley, Clyde
Bell, Lloyd Francis, Jr.
Bennett, James Gordon
Blackwell, James Rice
Brewer, Howard George, Jr.
Bryson, Hugh Allen
Cason, Ivan Stanley
Caudill, Earl E.
Cocke, John Godwin
Cox, Fred
Crace, Kenneth J.
Crawford, Mary Edwina
Craig, Lois Elaine

Juniors Without Pictures

Cross, John Joseph
Davenport, Robert Buchanan
Davis, Ralph Newman
Davis, William R.
Dawahare, Cann Martin
Dent, Eugene Hill
Dodson, Charles A.
Ecton, William Wallace
Egalite, Henry John, Jr.
Eikelberger, Lloyd A.
Farney, Jean Craig
Fields, Ronald
Finneran, James D.
Flanary, Wayne Thomas
Francis, Thomas Grayson
Gelke, Donald Eddie
Gibbons, Joel Edward
Gordon, Paul Alan
Graham, Marion Blaine
Gretter, William H.
Hamilton, Edmond Joseph
Hampton, Betty Louise
Harding, William H.
Hare, Frank Cole
Hempel, Louis Bourbon
Herald, Daniel Wallace
Hendricks, Arthur George
Henriott, Shirley Wray
Herzog, Charles Peter
Hill, James LeRoy
Hogg, Stanley Roe
Holmes, Charles Edward
Hood, Harold Adkins
Hord, Addison Robert, Jr.
Howard, John Heafey
Huston, Marshall Graham
James, Willing Frank
Joseph, Edward Wilfred
Judy, Jack Benson
Kindred, Charles Venable, Jr.
Kirchdorfer, Mildred Lee
Ladd, Wilfred
Lawson, Cligton, Jr.
Maggard, Harold C.
McClain, Joe Bob
McKeene, Donald Edward
Milburn, Richard Hurst
Morris, Virginia Joiner
Mullins, Robert, Jr.
Murphy, Edna Wright
Neel, James Norbert, Jr .
Patton, Charles G.
Pinto, Juan B.
Price, Joe Baker
Pulliam, James Claude
Quarles, Winston H.
Reed, McKay, Jr.
Reid, Jack Willard
Reynolds, Beulah Catherine
Rice, Elmer James
Richardson, Randolph T.
Ritchie, Payton
Ritter, Clement, Jr.
Roberts, Lillian Clark
Robinson, James Leonard
Roerk, Victor C., Jr.
Rowland, Eliza Bowling
Sandusky, Frank Willis
Saunier, Steve Claude
Saylor, James Clay
Sharpe, Charles Lee
Sither, William Carroll
Slute, Donald Paul
Smith, Daniel Sweeny
Sohmer, Henry
Stewart, Robert Lynn
Stonehouse, William, Jr.
Tackett, Thomas B.
Thurston, Charles D.
Tichenor, Bob T.
Tuttle, Robert Elmo
Vance, Henry Moss
VanMeter, Robert A.
Ward, Teddie Harold
Watkins, Carlos
Watson, William Robert
Wesner, William
Whitaker, Lucian Cary
White, Joe King
Willingham, Robert Owen
Willis, Omar H.
Woodell, Harold H.

Education

Augustyn, William F.
Bailey, Barbara Ellen
Banks, Harry Alex
Batte, Helen Shockley
Begley, Granville
Bell, Jean LaMaster
Breit, Edna Virginia
Brooks, Paul Robert
Byrd, Varncille (Pat)
Carpenter, Russell Lee
Carter, Mildred B.
Caudill, Charles Kenneth
Chaney, Arlie
Compton, Peggy Geralyn
Crosby, Arnold, Jr.
Cox, Edward Lilburn
Crafton, Mary R.
Deschamps, Jeanne Purkey
Dummitt, Evelyn Bennett
Emerson, Helen Jean
Farris, Harry Hawkins
Gain, Robert
Gregory, William Laird
Havely, Martha Ann
Hickey, Paul Andrew
Higgs, Irwin Leo
Howard, Harris Stephens
Hukill, Nancy Kathryne
Ignarski, John George
Ison, Carl D.
Jacobs, Lucille Peck
Johnson, Josephine C.
Jones, Clyde Leighton
Jones, Josephine R.
Kelly, Frank S.
King, Clyde
Kozlowski, Edward George
Lewis, Mary Elizabeth
Lykins, William Arthur
Miller, Lawna L.
Moore, Elmer C.
Moore, Rovery Payne
Moseley, James Douglas
Netoskie, John Henry
Parilli, Vito
Reese, Jerry David
Roberts, Mary Marshall
Rollins, Robert Grey
Sebastian, Mary Ellen
Silvernail, Richard G.
Smith, Miriam Jean
Smith, Thelma W.
Southworth, Walter W.
Spivey, William Edwin
Stanley, Tunney B.
Stocker, Lee James
Strong, Guy Rowland
Sutton, Lavada Lois
Talbert, Betty Lois
Taylor, Emmett McKinley
Taylor, Mary Goodwin
Taylor, William C.
Thurman, Margaret J.
Wade, Seth, Jr.
Ward, Eddie Darrell
Watson, Robert Earl
Wayman, Barbara Lee
Welsh, Jean Bolton
Wester, Dan, Jr.
Wheeler, Lawrence E.
White, Barbara F.
White, Irvin K.
Worden, James Oliver
Worley, Joseph Francis

Engineering

Adair, Attwell Mason
Addison, Winfred Roscoe
Albert, Marvin Gibbons
Alley, James Riley
Arnold, Thomas Frazier
Bailey, James Robert
Baker, Guy W.
Barna, Mike, Jr.
Barkhau, William David
Barnett, Harry L.
Barnett, Kinne
Barrows, Billy J.
Black, Harold Roy
Bonn, David Edward
Boring, John Wayne
Brandenburg, Lyle Clyde
Buckner, Boyce Bernell
Callahan, Sylvester Jack
Calvert, Robert Wood
Cantrill, Charles Curtis
Capshaw, Bertie Joe
Charles, John Green
Chenault, John Lewis
Christoph, Vern Hewit
Chung, Paul Meabon
Cline, Eugene
Clore, Thomas Hornsby
Coburn, Clyde Curtis
Coleman, Benny Roy
Condit, Charles Leland
Cornette, Aubrey J.
Cox, Clark Bailey
Crabtree, Clarence Robert
Curry, John Wilbur
Dawson, William Miles
Dickson, Murray Franklin
Digirolamo, Joseph
Distler, Raymond J.
Downs, Melvin LaBree
Drake, Gene Bartleson
Eschborn, Earl W.
Evans, Edwin Ray
Evans, Milton
Fischer, Louis David
Gaffin, William O.
Gaines, William Beazley
Gedrich, Edward
Gilbreth, Weldon Eugene
Graves, Alfred Joseph
Green, William Ray, Jr.
Greenfield, Charles Warren
Greenwell, Robert L.
Griffin, James R.
Griffith, Bert Paul
Gritton, Davis M.
Hall, Courtney
Hamby, James Nelson
Harper, Willard J.
Harris, Freeland, Jr.
Helvie, Paul Dean
Higgins, William Condron
Higginson, Joseph Clayton
Howard, Warren E.
Hudson, William Talmadge
Jacob, Arthur George
Jacobs, Paul V.
Johnson, Samuel Newton, Jr.
Jones, Harold John
Kaiser, Leslie Joseph
Keeney, Cecil Madison
Kelly, Frank Calvin
Kirzinger, Richard Louis
Kitchen, Vance Houston
Krebs, Clarence Robert
Lackey, Marcus Hughes
Lamb, James M. L.
Larkey, Billy Russell
Lewis, James
Liles, Allen O.
Little, Thomas C.
Lurtey, Henry Lee
Lyon, Richard Wallace
Lyons, Willis Carson, Jr.
McClure, Charles Carroll
Mackabee, William Arthur
Marion, Edwin Kirker
Martin, Charles Thorpe
Martinez, Esteban
Merritt, Jack Alexander
Moore, Luther
Morgan, Marion Thomas
Moser, Kenneth William
Mullin, Thomas Edward
Nord, Robert
Novak, Healy Martin
Okulski, Theodore Joseph
O'Nan, Robert Lee
Opre, Ralph J.
Pambookian, Harry Charles
Parrott, George Daniel
Peak, William Ralph
Pederson, Howard Jeffrey
Picklesimer, John Walter
Prettyman, Andrew Milton
Quillen, William F.
Raker, John Robert
Riney, Louis B.
Robertson, J. T.
Ross, Ray Gordon
Scalf, Thomas Oliver
Schneider, Francis William
Schroeder, Billy Joe
Scott, Carlos Ray
Sell, William Ernest, Jr.
Sheehan, Leo Connellee
Sims, Clifton Robert
Size, John Joseph
Smith, John Edward
Spalding, Howard Benton
Stanfill, Don Wilson
Stapp, Charles Eugene
Sturgill, John Harold
Swanson, Martin Thomas
Taylor, Billy Spencer
Taylor, Charles Lloyd
Thompson, Raymond Lee
Tietyen, John William, Jr.
Turman, Jack Edward
Varson, Theodore Richard
Wagner, Berz Clifford
Wallingford, Allen Douglas
Ward, Robert Conway
Weis, James Bertrand
Wells, James Anderson
Wells, William R.
White, Garey L.
Wolford, James Edward
Wood, McFarland Walker, Jr.

Law

Cardey, Keith R.
Combs, Carl L.
Cornette, James Daniel
Currence, Joseph T.
Evans, Hugh C.
Fishback, William V.
Gentry, William R., Jr.
Hatcher, Walter N., Jr.
Hollon, Walt M.
Kirkpatrick, Richard B.
Lowery, Jack Miller
Mullins, Elmer Crit
Nagle, Joe
Neergaard, Iona Jo
Pettit, Charles A.
Richards, Eugene J.
Richardson, Harold Edward
Riherd, Shelley Talmadge
Roark, Edward Paul
Smith, Robert Hall
Tackett, Charles M.
White, Letcher T.
Whites, David B., Jr.

Pharmacy

Kahn, Edward L.
Manuel, Richard V.
McKenzie, James C.
Miller, Eugene
Miranda, Elba S.
Salzer, Lawrence J.
Smith, Don J.
Stamper, Leonard C.

Personal Index

—A—

Abell, Williams—306
Abraham, Henry O.—293
Abraham, Irvin J.—293, 356
Acker, Marilyn—221
Ackman, John—306
Adams, Anna Ruth—97, 306
Adams, Charles—90, 103, 276, 356
Adams, Joan—207, 306
Adams, Leslie—87, 290, 360
Adams, Paul—265, 356
Adams, Peggy—356
Adams, William—253, 306
Adams, William—306
Addams, Eleanor—215
Ahmann, Joyce—145
Akers, Shirlee—97, 169, 306
Akin, W. Gene—306
Albright, Douglas—290, 356
Albright, Warren—290, 306
Alexander, Vertna—227
Allard, John—306
Allen, Abagail—209, 356
Allen, Abram—79, 356
Allen, Dorothy—211, 306
Allen, Ellen—356
Allen, Gwendolyn—306
Allen, Harold—306
Allen, Nolen—265, 356
Allen, Robert—85, 306
Allen, Robert L.—306
Allensworth, Kay E.—221, 356
Allgood, Douglas—81, 233, 356
Amato, Anthony—261
Ament, Fred—264, 306
Anders, James—243
Anderson, Charleen—209
Anderson, Glenna—227
Anderson, James E.—269
Anderson, James L.—243
Anderson, Janet—96, 112, 169, 306
Anderson, Kitty—209
Andrews, Betty—207, 356
Ankney, Max—284, 306
Annis, Doris—57, 106, 227, 356
Appleton, Edward—287, 306
Archer, Elizabeth—221
Armstrong, Donald—356
Arnold, Randall—104
Arnold, Robert—237
Arnold, Thomas—236, 306
Arrington, Carolyn—356
Asbury, Arthur—256, 306
Ashby, Kenneth—261, 306
Asher, William—306
Aspley, Robert—107, 111, 273, 306
Atherton, Colleen—306
Atkins, Frank—55, 280, 360
Atkins, James W.—281, 356
Atkinson, Frank—356
Aton, Francis—306
Auen, Eugene—296, 356
Augsburg, Frederick—245, 356
Aurand, James—306
Austin, William—291, 306

—B—

Bach, Martha Lee—219
Bach, Mary Allene—209
Baer, William Edward—306
Baggarly, Nathaniel Perry—105, 306
Bailey, John P.—306
Bailey, June Renee—306
Baker, Elmer Lee—236, 356
Baker, Eugene—101, 306
Baker, Evelyn Louise—145, 207, 356
Baker, Patty Sue—356
Baker, William Gilbert—253
Baldridge, John Alexander—281, 306
Baldwin, Henry B.—306
Baldwin, Tom—245, 306
Ball, Betty Ewing—56, 215, 306
Ballard, Nancye Lou—219
Ballantine, John T.—55, 94, 242, 356
Ballinger, Stephen A.—306
Ballou, Opal Ray—356
Banks, Harry Alex—265, 356
Banks, William Mason—306
Barbee, Elizabeth Rodes—223
Barber, Hugh—281, 356
Barish, Evelyn Helen—226
Barnes, Emma Lily—145, 207, 306
Barnes, Frances Marie—225
Barnes, Lawrence Samuel—306
Barnes, Thomas Ernst—260, 306
Barnett, Carl Wayne—306
Barnett, Frank Edward—260, 356
Barnett, Kinne—290, 306
Barnett, Levicy Jane—209, 306
Barnett, Madge J.—215
Barnett, Mary Ann—209
Barron, Emily—213
Barry, Doris Rose—125, 306
Bartlett, Ben T.—306
Bartlett, Jane—219, 356
Bartlett, Virginia Elizabeth—223, 309
Bass, Jerold M.—295
Bassett, Frank Houston—272
Batte, Helen S.—356
Batten, Don Richard—237, 356
Batts, Boyd Duncan—309
Baumstark, William Basil—245
Baylies, Dorothy—213
Beal, Gloria Jean—209
Beam, Barbara Allen—209, 309
Beard, John G.—309
Beard, Marvin Davidson—261
Beauchamp, Russell Clark—90, 107, 111, 272, 309
Bederman, Sanford Harold—295
Begley, Clyde—309
Begley, Carl Edward—309
Beheler, Betty Brown—211
Behrens, Joan Mae—211
Belcher, Paul Jennings—309
Bell, Mildred Scott—219
Belt, Rupert Duvall—309
Benjamin, William K.—101, 108, 309
Benson, John W.—237
Bentley, Charles A.—309
Bentley, George Reese—237
Bentley, William John—309
Benton, Frank V.—55, 103, 245, 309
Benton, Robert H.—89, 309
Bere, George David—81, 145, 162, 288, 356
Bergenstrahle, Ebba Kristina—84, 309
Berglund, Edward Alfred—309
Bergmann, Beatrice Bernice—356
Berry, Marvin—356
Bickel, Caroline Eleanor—223, 356
Bickel, Henry Douglas—277
Bickel, Paul Jacob—277
Bilancio, Gloria Theresa—207, 309
Billiter, Elizabeth Louise—213, 309
Biltz, Robert Morton—162, 269
Birch, James Mahan—309
Bird, Mary Lois—219
Birk, Eleanor—356
Bishop, Betty Ann—211
Bishop, Joseph Allen—209, 309
Bishop, Mary Jo—219, 356
Bishop, Randal Young—145, 285
Bishop, Ruth Adelaine—221
Bivin, Leslie L.—101, 356
Black, George Morrison—309
Black, Inez—207, 309
Blackburn, Virgil D.—277
Blackwell, Dorothy D.—207
Blackwell, James R.—264, 356
Blair, James Clifton—103, 245, 309
Blair, Rose Marie—217
Blair, Virgil—309
Blake, Betty—219, 356
Blake, Robert M.—356
Bland, Lucia Ann—145, 213, 309
Blankenship, Zeb—265, 356
Blevins, Betty Ann—211
Blevins, Kenneth Lee—55, 81, 125, 162, 168, 252, 309
Blumenthal, Julie—145, 226
Blythe, Edmund Bruce—280, 356
Blythe, Sam Allen—281
Bobbitt, Joan—211, 356
Bobbitt, Sara Ann—211
Bobbitt, Thomas Gerald—253
Bodnar, Arthur A.—296, 356
Boggess, James Edward—261, 356
Boggs, George B.—309
Bohon, Ann Davis—78, 219
Boitman, Sumner, 287, 356
Boles, William O.—261, 356
Bollinger, Jesse Charles—85, 260, 309

Personal Index

Bondurant, James Elliott—261
Bonn, David Edward--309
Booe, John Charles--280, 309
Boone, Charles Monroe—212, 356
Boone, Sara Lynn—207, 356
Borie, Carolyn—221
Borie, Louise G.—57, 221
Boster, Norma—209, 309
Boswell, Henry R.—89, 309
Boteler, Leslie Amelia—169, 213, 359
Botts, Betty Bush—213, 359
Bouchy, Jean—287, 359
Boughey, William Joseph—309
Boulter, Robert Dwane—276, 309
Bower, Betty—223, 359
Bowling, Paul—309
Bowman, Benton Earl—309
Bowmer, Carlie—309
Bowne, Anellen Starr—217, 359
Boyd, Allen O.—309
Boyd, Anne Ross—213, 309
Boyd, Jackie M.—309
Boyd, Morgan Curtis—168, 280, 309
Boyd, William Robert—309
Boyd, William Thomas—309
Brabant, John Michael—53, 94, 280, 309
Bradbury, James Thomas—93, 281
Bradford, Mary Ann—221, 309
Bradford, Nancy—223, 359
Bradley, Fred Franklin—281
Bradley, Lois Birchfield—309
Brady, Sidney F.—101, 309
Brand, Mary Holmes—223, 309
Brandon, Chesley Edward—309
Brannock, Peggy Ann—125, 310
Brannon, John Burton—162, 168
Brannon, Margaret Calhoun—219, 359
Branscum, Arvel—310
Brashear, Eugene—359
Brazzell, John H.—359
Breeden, Robert Rupert—285, 310
Breeding, Ralph—310
Breiding, Eugene John—87, 310
Brewer, Eugene Williams—359
Brewer, Gordon W.—257
Brewer, Leonard Arnold—281
Briggs, Warren G.—260, 310
Bright, Howard Harbison—257
Bright, Julia—223
Bright, Nancy Jean—223, 359
Brittain, William Hall—310
Broadus, Sallie Anne—225, 359
Brock, Granville—285
Brooker, Elmer George—87, 111, 310
Brooks, Joe Harold—253, 359
Browder, Lynn Philip—87, 310
Brown, Anne Kerfoot—359
Brown, Betty Bruce—215
Brown, Birdie Alice—310
Brown, Frank Evans—310
Brown, Herbert—230, 359
Brown, James E.—101, 310
Brown, Joyce Dean—217
Brown, Kathleen Ann—217
Brown, Leneth Derral—290, 310
Brown, Nancy Lee—219
Brown, Perry A.—310
Brown, Ralph Bradley—310
Brown, Rangeley Adair—281
Brown, Raymond G.—280, 359
Brown, R. L.—273, 359
Brumfield, Robert N.—280, 310
Bryant, Albert Cook—310
Bryant, Elizabeth Ridgely—56, 57, 219, 359
Bryant, Joe—237
Bryant, Lester Richard—248, 310
Bryant, Shirley Ann—221
Bruner, Herbert S.—310
Bryner, Bailey Hall—104
Bryson, Roberta Sue—225
Bucher, Jeanne Elise—310
Buckles, Harold H.—297, 359
Buckley, Betty Saunders—84, 215
Buie, Mary Jo—215, 359
Bullock, Arden Marion—54, 215, 310
Burch, Raymond H.—245, 310
Burchett, Glenn Bernard—264, 310
Burd, Francis M.—101, 310
Burgin, Ralph Vernon—310
Burke, George T.—242, 359
Burkhart, Clarabell—225, 359
Burks, William H.—55, 233, 310
Burnett, Jack Edwin—252, 359
Burnette, Cecil Calvert—79, 297, 310
Burns, Glenn Turner—230, 359
Burton, Everett—103, 310
Burton, Mildred Pauline—310
Burton, Morris Emmett—243
Bush, Benjamin R.—359
Bush, Jane—209
Butler, Charles A.—101, 359
Butt, Jayne—225
Buttermore, Ruth Alice—209
Button, Kent Drane—243, 359
Bybee, Geren Franklin—284, 359
Byrd, Donnie Reece—207, 359
Byrd, William B.—103, 310

—C—

Caldwell, Harry—81, 269, 310
Calica, George—101, 310
Calk, Charles—239, 310
Callahan, Fred—310
Callahan, Sylvester—310
Calvert, John—310
Calvert, Kenneth—359
Camp, Nancy—215, 310
Campbell, Catherine—225
Campbell, Emily—213, 359
Campbell, Forrest—105, 239, 359
Cannon, Eugene—253, 359
Carigan, Mary—310
Carl, William—162, 268, 310
Carlberg, Claire—211
Carli, Gino—87, 111, 310
Carlton, William—79, 310
Carmichael, Gail—207
Carnes, Thomas—253
Carpenter, Stuart G.—81, 93, 104, 162, 269
Carpenter, Jack—233, 310
Carpenter, John W.—107, 310
Carr, James—284, 310
Carroll, Loretta—359
Carroll, William—233, 310
Carson, Ann—219, 359
Carson, James—245, 359
Carter, Carol—84, 215
Carter, G. Richard—310
Carter, James L.—249, 359
Carter, Kathleen—215
Carter, Patricia—209
Carver, John—269
Casalenova, Vito—310
Caselnova, Dominick—104, 310
Caslick, Marie—211, 359
Caswell, Gaylord—242, 359
Catlett, Louis—93, 243
Catlin, Doris—223, 310
Catron, Carol Sue—78
Catron, David—243
Caudill, Allison—107, 111, 313
Caudill, Earl—242, 313
Caudill, Frederick—359
Caudill, Robert—245, 359
Caudill, Virginia—219
Cavanaugh, Rolla—157
Cayce, Robert—55, 280, 359
Chamberlain, Alexander—253, 313
Chambers, Flonnia—221, 313
Chambers, Williams—359
Chance, William—359
Chaney, Arlie—313
Chapman, Alison—211
Chappell, Mary Street—215, 359
Chase, Mary Jo—219, 359
Chatfield, Mary Jane—313
Chatten, Imogene—217
Chenault, John—313
Cherry, Jim—313
Childress, Frank—125, 256, 313
Christine, Patricia D.—215
Claassen, Joan—209
Clarick, Roberta—226, 359
Clark, Anita—209, 359
Clark, Anne C.—359
Clark, Charles D.—273
Clark, Doris—209, 360
Clark, Jane Dale—223
Clark, Marcus W.—313
Clark, Raymond—281
Clark, Thomas Jordan—290, 313
Clark, William—253
Clausen, Elsie--227
Clay, John—272

Personal Index

Clay, Marion Blanton—213
Clement, Joe Bill—89, 108, 313
Clement, Richard—297
Clement, Robert—280, 313
Cleveland, George—273, 360
Clifford, Philip—79, 313
Cliver, Phyllis—217, 313
Clore, Thomas—94, 107, 111, 245, 313
Cloud, Allen—231, 360
Coats, Thomas—272, 360
Coburn, Garmon—280, 360
Cocanougher, Tony—231
Cochran, Gracia—213
Cochran, Mary—313
Cofer, Susan—360
Coffey, Betty J.—209, 360
Coffman, Edward—313
Cohan, Sylvia—226
Cohen, Barbara—226
Coke, Broughton—81, 231
Coburn, Anna—217, 313
Cole, Bruce—277, 360
Cole, Charles—249
Cole, Malcolm—293
Coleman, Clifford—237, 313
Coleman, Dora—219, 360
Coleman, Jerre—273
Collier, James—313
Collier, Jane—360
Collins, Adrian—277
Collins, Bobbie S.—313
Collins, R. Sam—256, 313
Collins, Roy P.—313
Collins, Winter—264, 313
Collis, Stanley—287
Colton, Raymond—55, 125, 248, 313
Combs, Donald—242, 313
Combs, Dorothy—211, 313
Cones, Edith—225, 360
Combs, George M.—100
Combs, Ray—58, 313
Combs, Robert—313
Combs, William—313
Compton, Betty F.—112, 313
Compton, Peggy—313
Congleton, Bobbie—213
Congleton, Conley—268, 313
Conner, Elizabeth M.—57, 225, 313
Connor, Thomas—313
Conrad, Robert—360
Conyers, Ewell—79, 313
Cook, Edmond—313
Cook, Joan L.—207, 313
Cook, Katherine—217, 360
Cook, Russell—233, 360
Cooke, Mary—217, 360
Cooksey, Eloise—145
Cooley, Helen—217, 313
Cooley, Raymond—287, 313
Cooper, Dickson—313
Cooper, John Thomas—230, 313
Cooper, James P.—313
Cooper, Leta Faye—227, 313
Cooper, Waller—55, 79, 90, 99, 230, 313
Copeland, Clyde—360
Copeland, Norval—265
Copens, Bobbie Ann—225
Coplin, Fred—264, 360
Corbett, James—313
Cord, Ramon—313
Cornelison, Thomas—237, 314
Corrill, Jean—211
Corum, Robert—360
Cosenza, Charles—261
Coulter, Yolande—211, 360
Courtney, Smiley—360
Cowan, Jackson—87, 111, 314
Cox, Glenos—134
Cox, James—360
Cox, John W.—287, 360
Cox, Marion—360
Cox, Mary Evelyn—360
Cox, Mildred—209, 314
Cox, Norman—314
Cox, Wilbur—125, 284, 314
Coy, Charles R.—314
Coyle, Charles E.—360
Coyle, Joseph—264, 314
Coyle, Shirley—217
Craft, Lillian—207, 360
Crafton, Jack—145, 230, 360
Crafton, Mary—219, 314
Craig, Alice—314
Craig, Edward—125, 314
Craig, Lois E.—207, 314
Crane, Ann—219
Crawford, James—314
Crawford, Joan—209, 314
Crawley, Jane—213
Crawley, Lucy Ann—213
Crayne, Caryl—360
Creal, Martha—209, 360
Creedle, George—56, 103, 105, 107, 111, 242, 360
Cregor, Robert—273, 360
Crews, William—265, 360
Critchlow, Carolyn—54, 219, 314
Crockett, Warren—245
Cropper, Evelyn—314
Crosby, Irving—314
Crouse, Joan K.—219, 360
Crow, Wayne—260, 360
Crowe, Marlin—231
Crum, Mae Nell—360
Crutcher, Robert—268
Crutchfield, Woodford Watts—87, 314
Cubranic, Phillip—314
Cunningham, Cynthia Anne—209, 360
Cunningham, Virginia—96, 169, 314
Cure, Catherine—221
Curtis, Edward—105, 314
Custred, U.K.—265, 360
Cutter, Herbert—87, 314

—D—

Dadaian, Antranik Bobbie—314
Dalton, Stuart B.—276
Dalton, William—314
Daniel, Jay—269, 360
Daniel, Lones O.—314
Darnell, Kenneth—284, 360
Darter, William—53, 360
Daugherty, Brian—268, 314
Daugherty, Harry—162, 284, 314
Daugherty, Josephine—169, 314
Davenport, Robert H.—273, 360
David, Robert W.—81, 162, 233
Davis, Nancy—219
Davidson, Broadus—314
Davidson, Myles—360
Davidson, Sara Ann—225, 314
Davis, Betty Ann—314
Davis, Fred—79, 272, 360
Davis, Harold—297, 360
Davis, Jack—314
Davis, Joe Dyle—314
Davis, Joyce—97, 360
Davis, William E.—168, 314
Davis, William S.—81, 314
Dawson, Leslie C.—281
Day, Peggy—211
Day, Polly R.—213, 360
Dean, Hite—314
Dean, Louis—314
Dean, Phyllis—97, 360
Dearen, Victor—314
Dearien, Barbara—207
Deen, Clara E.—211
Deen, Robert—55, 99, 111, 290, 314
Deen, Thomas—111, 314
Deep, William—103, 360
DeJarnette, Larry—260
Delaney, Richard—314
Denham, James—314
Denham, J. W.—273, 360
Denham, Randolph—314
Denny, Jack Forrest—285, 314
Depp, Owen L.—248
Derrickson, Charles—314
Devereaux, Mary T.—233
Dick, David—245, 363
Dicken, Wesley—94, 125, 163, 268, 314
Dickey, Howard—261
Dickinson, Betty J.—169, 363
Dickson, Dorothy—215, 314
Dickson, Stanley—93, 257
Dier, Joseph—287
DiGirolamo, Joseph—287, 314
Dillehay, Hugh—233, 314
Dilling, Jean—219
Dillion, Lee A. L.—225
Dinsmore, Wilgus—125, 317
Dishman, Charles—272, 363
Diskin, John—103, 256, 317
Distler, Raymond—87, 111, 317
Dixon, Eunice—225, 317
Dixon, Joe—363
Dodge, Betsy B.—97, 213, 317
Dodge, Gerald—290, 363
Donohew, Robert—252, 317
Donohue, Donald—268
Doolittle, Nancy—221, 363

Personal Index

Dorr, Frederick–53, 56, 242, 317
Dorsey, Richard–285, 363
Dossett, Sue–54, 96, 106, 169, 207, 317
Doumas, Robert H.–239, 363
Dover, Marjorie–363
Dowden, Donald–285
Downing, Anne–215
Downing, Frank–231, 383
Downing, Harvey–317
Downs, Melvin L.–245, 317
Doyle, Robert–239
Drake, Albert–162, 168, 268
Drew, Homer–125, 317
Driskill, Martha–215
Druitt, Charles E.–317
Drymon, Lou Ann–213, 363
DuBow, Eugene–295
Duerson, Guy–100, 317
Duff, Cline–145, 162, 168, 268, 363
Duff, Robert–249, 317
Duffy, James–231, 363
Dugan, Sara Agnes–225, 317
Duke, Mary K.–215, 363
Duke, Melvin–55, 284, 317
Dukes, Bill–236, 363
Dulin, Warren–93, 265
Duncan, Auburn–363
Duncan, James V.–273, 363
Duncan, Joe–89, 363
Duncan, John A.–100, 317
Duncan, John W.–79, 363
Duncan, Wilfred–89, 363
Dungan, Kendrick–317
Dunn, Jack–363
Dunn, Lewis–253
Dunn, Marce–248, 317
Dunn, Theodore D.–249
Dunn, Thomas–317
Durham, Henry–162, 169, 277
Durham, James–317
Durham, Martha Lee–56, 219, 317
Durrett, Ruth–211
Duvall, Charles–297, 363
Dyson, Elizabeth–157

—E—

Eads, Billy F.–58, 317
Eads, Patricia A.–97
Elder, Eugene V.–162, 236, 363
Early, Clara–219, 317
Easley, Sue–223
Eastin, John D.–317
Edmonds, Hollis E.–100, 317
Edmundson, Patsy–219
Eckdahl, Edwin M.–317
Edwards, William M.–317
Egner, Molly E.–317
Elkin, Benjamin J.–243, 363
Elliott, George C.–89, 363
Elliott, Margaret M.–223
Ellis, Clenet Reed–245, 363
Ellis, Jewell D.–317
Ellis, Roy–363
Ellis, Shirley–317
Ellis, Shirley Anne–215, 363
Elmore, James M.–317
Elsee, John B.–317
Ellsworth, Tracy H.–291, 363
Elswick, Thomas C.–237, 363
Ely, James Z.–101, 317
Emerine, Ollie B.–101, 108, 317
Emmick, John P.–249
Engelhard, Ted–363
England, Sylvan–101, 317
Ennis, Jean–213, 363
Ernest, James W.–317
Ernest, William C.–265, 317
Errickson, Mary P.–209, 363
Escandon, Eugene–145, 363
Esenbock, Peggy–145, 363
Evans, Erwin–317
Evans, James R.–291, 363
Evans, Evalyn G.–57
Everman, Mary D.–207
Eversole, James A.–105, 317
Ewen, Phyllis J.–84
Ewing, John A.–256, 317
Exon, Jane–225

—F—

Fagan, Kenneth–145, 317
Fain, Barbara–317
Fain, Robert M.–317
Fairchild, Byrnes C.–290, 317
Fairchild, Donald–290, 363
Faith, Carl–53, 55, 94, 252, 317
Fannin, Lionel–317
Faris, Alvin K.–79, 317
Farmer, Shirley–125, 317
Farmer, Marlene–84, 209
Farris, Robert C.–318
Faulconer, Elijah P.–318
Faulkner, Marilyn–207
Faulkner, Paul–318
Featherston, Warren–231
Fehr, James P.–231
Felner, Richard–245, 318
Feltel, Gilbert L.–291, 363
Feltman, Mary F.–207
Felton, Robert G.–287
Fenner, Paul–363
Fergus, Charles–107, 318
Fergus, Juanita–96, 106, 318
Ferguson, Bruce–162, 168, 268, 363
Ferguson, Curte–363
Ferring, Joanne–217
Fethe, James E.–101, 363
Field, Roger Francis–318
Fields, Nancy–223
Figa, Sidney M.–363
Fillion, Thomas–237
Fine, Leonard–293, 363
Fingerle, Ralph G.–89, 363
Fischer, Carol–363
Fischer, George K.–53, 87, 94, 290, 363
Fischer, Joyce–221
Fish, Birney R.–111, 318
Fisher, Wilber C.–277
Fitch, Catherine–78, 84, 97, 223
Fizer, Stanley–105, 318
Fleming, Charles–264, 363
Fleming, Lane G.–287, 363
Flood, Nancy–207
Flores, Pedro–318
Flowers, Lewis–257
Floyd, Donald–90, 100, 257 318
Fogler, Nathaniel–293, 364
Foote, Ann H.–215, 318
Ford, Elizabeth–106, 209, 364
Ford, Horace–364
Ford, Louis M.–273, 318
Foree, William E.–265, 364
Fontaine, Eugene–261
Forman, Benjamin–100, 318
Foshag, George–237
Fossett, Edward–248, 318
Fossett, James W.–55, 249
Foster, Rosemary–219
Foster, William B.–268, 318
Fothergill, James D.–243, 318
Fowler, James H.–230, 318
Fowls, Don E.–277, 318
Fox, Clarence–318
Fox, James E.–318
Fraim, Jerry D.–253
Fraiman, Robert–55, 294, 318
Fraleigh, Douglas–318
Fraley, Marvin C.–93, 253
Frame, Alexander–264, 318
France, Marvin–237
Francis, George–230, 318
Francis, Robert–318
Francis, William W.–103, 318
Frank, Allen–318
Frank, Louis–318
Frank, Richard–294, 318
Freeland, John–101, 364
Freeman, Billie–209, 318
Freeman, Caroline–56, 211, 318
Fricke, Minerva–211
Frisch, Joel–364
Frisch, William–294, 318
Frost, Jacqueline–209, 318
Fry, Simon Morton–253
Frymire, David–364
Frymire, Virginia–318
Fucci, Dominic–264, 318
Fuchs, Richard–79, 104, 297, 364
Fuller, Glen–285
Futrell, Patsy–215, 318
Fuydal, Ronald–285

—G—

Gabbard, Julian–318
Gaddis, James–101, 318

Personal Index

Gaffin, William O.–107, 318
Gaines, William B.–318
Gaither, Edgar–237, 364
Galloway, Floyd E.–287
Gano, Sally–223
Garber, Paul H.–277, 364
Gardner, Jess L.–93, 273
Garred, Charlotte–215
Garrett, Margaret S.–213, 318
Gash, Eleanor–207
Gaskin, Ila B.–225, 364
Gaskin, Nancy J.–112, 225, 318
Gault, Curtis–318
Gauntt, Martha A.–211, 318
Gehrling, Martha J.–221, 364
Gentry, Alice E.–364
Gentry, Louis O.–281
Georgiadou, Marietta–96, 318
Geralds, Oscar–236, 318
Gergely, Irvin–294, 318
Gerhart, Robert–281
Gernert, John R.–318
Gesling, Theodore–252, 321
Getker, James A.–253
Getty, Richard–100, 321
Gevedon, Betty J.–221
Gevedon, Robert–321
Ghee, William K.–321
Gideon, Burdis B.–105, 321
Giehls, Roy–81, 94, 162, 364
Gillum, Carole–225
Gilbreth, Weldon–107, 321
Giles, Ralph C.–321
Gilliam, James H.–321
Gilmore, Thomas–321
Gilpin, Negia–217, 364
Gipe, Robert–249
Givens, Sarah–221
Givhan, Thomas–321
Glass, Carter–277
Glass, James O.–260, 364
Glasscock, Thayer–261
Glenn, Eloise C.–209
Glenn, Norris–364
Glickstein, Arthur–287
Godfrey, John–145, 230, 364
Goessman, Betty J.–209, 364
Goff, Charles L.–268, 364
Goff, Kenneth–321
Goggin, Leonora–225
Goldben, Jack L.–125, 293, 321
Goldfarb, Ivan J.–81, 93, 295
Goldstein, Francis–54, 226, 321
Goldstein, Irvin–293, 321
Goltermann, Kurt–249
Goodin, Charles–321
Gordon, Joel C.–55, 125, 293, 321
Gordon, Norman S.–293, 364
Gorham, Carl J.–125, 321
Gordonwood, Warren–291, 364
Graber, Dolores–221, 364
Graham, Donald K.–276, 321
Graham, Joan C.–221, 321
Graham, Patricia–57, 217, 364
Graul, Anita J.–223
Graves, Claire Ann–207
Gray, Charles S.–100, 321
Gray, Willis B.–287, 364
Greathouse, Joe S.–321
Green, Charles D.–321
Green, Patricia–225
Greene, Harold–277
Greenberg, David M.–296, 321
Greenfield, Charles–321
Greenfield, Emmett–269, 364
Greenwald, Marvin–82, 321
Greenwell, Robert–321
Gregory, Robert E.–53, 55, 90, 94, 99, 162, 168, 268, 321
Grider, Iris Faye–106, 321
Grider, Joseph–321
Griesinger, Lawrence–321
Griffin, Gerald–103, 321
Griffin, Hal–321
Griffin, Maydelle–364
Griffin, Samuel–321
Griffin, Thomas–321
Griffith, Scotty–284, 364
Grillot, Mary A.–209
Grimes, Joe S.–230, 321
Gritton, Davis–87, 321
Gromley, Charles–103, 321
Groneman, Allen–321
Groos, Gretel–215
Grote, William–243, 321
Grubbs, Elizabeth A.–321
Grubbs, Robert O.–111, 321
Grubbs, Warner–321
Grubbs, William J.–87, 111, 321
Gruneisen, Donald–321
Gudgel, Mary Carol–211
Gullette, Robert–100, 364
Gulley, Frank–364
Gutermuth, John–242, 321
Guy, Billy Lynn–321

—H—

Haagensen, Glen F.–280, 364
Haagensen, Preben M.–53, 55, 94, 111, 291
Hackney, Harold–321
Hackworth, Robie–237, 364
Haden, Eugenia–321
Haffler, Joan–223
Hagan, Gene Roland–322
Hagen, James–85, 265, 364
Hager, Joann E.–219, 364
Haick, Edward–249
Hail, Carl Wesley–322
Haile, Rex–89, 322
Haley, Paul Edwin–322
Haley, Rose Mary–57, 83, 96, 322
Hall, Anne–84, 223, 364
Hall, Barbara–217, 322
Hall, Donna Jean–211, 364
Hall, Edward–322
Hall, Lenvil Russell–79, 322
Hallock, Thomas G.–257, 322
Hall, William–256, 364
Halperen, Sidney–296, 364
Halstead, Everett–284, 364
Halvorsen, Ruth Esther–213, 364
Hamilton, Allen Foster–322
Hamilton, Gay–215
Hamilton, Joe Forrest–322
Hamilton, Mary–213
Hamm, Clyde W.–265, 322
Hamm, Florence–225
Hamm, Paul–322
Hammack, William G.–125, 260, 322
Hamrick, Marie Joyce–221
Hancher, Priscilla Shaw–96, 97, 213, 322
Hancher, Sally–83, 97, 169, 213, 364
Hancock, Howard–162, 273
Handcock, John–162, 168, 272, 322
Handy, Kenneth–239
Hanly, Katherine–223
Harber, Elbert E.–145, 236, 322
Hardin, Henry–55, 103, 239, 322
Hardin, John–280, 364
Harding, Eldred–79, 322
Harding, Kenneth Patterson–364
Harding, William–272, 322
Hardwick, Jack–285, 364
Hardwick, Martha–209
Hardy, Robert–108, 322
Harelson, William–53, 290, 364
Harkleroad, Herbert Neal–322
Harlow, William–322
Harmon, Paul C.–322
Harmon, Virgil–322
Harned, Mrs. Porter–322
Harp, Nancy E.–209, 364
Harper, Willard–260, 322
Harralson, John–125, 257, 322
Harrer, Charles–322
Harris, Helen Dees–364
Harris, Irene–364
Harris, Jean Marie–367
Harris, Marjorie P.–215
Harris, Nancy Jane–97, 221
Harrod, Dorothy Ann–221, 367
Harrod, Mary Dudley–221, 367
Hart, Albert Johnson–322
Hart, Anne Jeannette–221
Hart, James–101, 322
Hart, Mildred–78
Hartford, Don LeRoy–105, 269
Harting, Charlann–227
Hartman, Gloria–322
Hastings, James C.–104
Hatfield, Gene Edwin–280, 367
Hatfield, Robert–322
Haun, Robert Dee–104, 105, 269, 322
Havely, Martha Ann–223, 367
Haworth, James–291, 322
Haycraft, Janet–221
Hayden, Arnold–322
Hayden, Martha Jane–322
Hayes, Edward B.–257
Hayes, Philip–252, 322

Personal Index

Haynes, Emmit Howard–322
Hays, Benjamin–322
Hays, Donald–322
Hays, Jane Harden–211, 322
Hazel, Betty–225
Heath, Robert A.–322
Heaton, Sarah Ruth–367
Hedges, Marjorie–217, 367
Hedland, Reynolds–322
Heeb, Frederick–367
Heffernan, Paul–253
Heiss, Elizabeth Anne–54, 223, 322
Heller, John–231
Helton, Daymond–322
Helton, Framer–103, 322
Helton, Frances E.–209, 367
Helvenston, Hallie–207
Hendrick, William–230, 367
Henry, Judith–207
Henry, Louise Nutter–322
Henslee, Frances Virginia–97, 211, 367
Henslee, Myra Anet–211
Hensley, Harvey–298
Hensley, Josephine–211
Hensley, William–325
Herald, Daniel–325
Herdman, Harry T.–103, 325
Herman, Malcolm J.–293, 325
Herron, Ray–125, 325
Hervey, Patricia–213
Hester, Joe D.–265, 367
Hetzel, George–325
Hibbs, Jack–256, 325
Hibbs, Joseph E.–285, 325
Hickey, Mary–367
Hickok, John–325
Hicks, B. Claire–207, 325
Higgins, Elizabeth A.–227
Highland, James–325
Hill, Henriette C.–219, 325
Hill, John B.–273, 367
Hill, Sally–211
Hill, Samuel Cooper–100, 269, 325
Hillebrand, Carl H.–352
Hilling, Rosemary–96, 112, 325
Hines, Beverly–227, 367
Hines, Eugene–100, 284, 367
Hines, Fred–105, 367
Hines, Paul–325
Hinkle, William–291
Hite, Kenneth–281
Hitt, William–257, 325
Hochstrasser, Donald–104, 162, 367
Hoenig, Margaret–367
Hoey, George J.–325
Hoffman, Harold–252, 325
Hoffman, Jane Bell–213, 367
Hogan, Bernard–125, 325
Hogue, Mary Ellen–225
Holbrook, Robert–260, 325
Holcomb, Cecil E.–245, 367
Holeman, William–285, 325
Holland, James Read–81, 162, 168, 272, 367
Holland, Kenneth B.–325
Holland, Lois J.–225
Holland, William L.–325
Holloman, Paul D.–243
Holliday, David–81, 239, 325
Hollis, Ann T.–223
Holtzclaw, G.–367
Homeier, Harry–277
Honaker, Charles–125, 268, 325
Honaker, Dorothy–221, 325
Hood, Harold–285
Hood, Richard–367
Hoover, Jo Doris–215
Hope, Charles–162, 367
Hopkins, Carl S.–325
Hopkins, Thurman R.–367
Hopper, William–297
Horning, Ann–215, 367
Hoskins, Herbert–325
Houchin, Earl–108, 325
House, Cornelius G.–325
Houser, Rose Mae–209, 367
Housron, Mary C.–367
Hovermale, Ralph–268, 367
Howard, Alice A.–211
Howard, Chester–367
Howard, Delores–217
Howard, Joseph–281
Howard, Harris S.–55, 272, 325
Howard, Jake–325
Howard, James–58, 325
Howard, William–325
Howard, Wilma–227
Howerton, James–273
Hubbard, Jeanne–84, 169, 221
Huddleston, Ann–97, 367
Hudson, James–162
Huelsman, Ben–269
Huffman, Robert–230, 367
Huggins, Henry–281, 325
Hughes, Barbara–97, 209, 325
Hughes, Gordon–285
Hughes, Hal T.–272, 325
Human, Howard–325
Humphress, Joseph–325
Humphrey, Jack–281
Humphrey, William–325
Humphreys, Wallace–325
Humphries, Alvin–325
Humphries, Jack–237, 325
Humphries, Judith–225, 325
Hunt, A. Clayton–325
Hunt, Hugh Glenn–285, 367
Hunt, Mary Lee–215
Hunter, Coleman–219, 367
Hunter, Jack P.–325
Hunter, Patsy Jo–225
Hunter, Jane Priscilla–57, 211, 367
Hurst, Caleb–325
Hurst, Clifton–89, 367
Hurst, Robert–325
Hurwitz, Jerry–326
Hutchinson, Agnes–225, 326
Hutchinson, Agnes–325, 326
Huzzey, Phylis–367
Hyatt, Elizabeth Luxon–209, 367

—I—

Ich, Vu Tam–326
Ilaria, Lorraine–54, 217, 326
Ingles, Jane B.–223
Ingles, Mary C.–225, 326
Inman, Edwin–242, 326
Inman, James–56, 94, 367
Insko, Ann Hayden–213, 367
Insko, Barbara–211, 367
Isaacs, Elsie Marie–84, 227
Isaacs, Gerald–326
Ison, Delmer–103, 326
Ison, Ollie–326

—J—

Jackson, Freddie–57
Jackson, Lois J.–209, 367
Jacobs, Eullas H.–326
Jacobs, Frederick–237
Jacobs, Lloyd K.–326
Jaeger, Alvin–326
James, Jacqueline–219
James, Kenneth–297, 367
James, Pat–326
Jarvis, Dorothy D.–221
Jefferson, James–101, 326
Jenkins, John–247, 367
Jenkins, Lloyd–87, 111, 326
Jennings, Von–326
Jentz, Marjorie–326
Jeter, John–326
Jody, Bert–261, 367
Jody, Marilyn–83, 213
Johnson, Charles–326
Johnson, Dorothy–209
Johnson, James–297, 326
Johnson, Joan–215, 367
Johnson, Joe W.–367
Johnson, Kenneth LeRoy–326
Johnson, Robert–291, 367
Johnson, Robert Foster–326
Johnson, Robert W.–326
Johnson, Samuel–273, 326
Johnson, Shirley–209, 368
Johnson, Thomas–81, 239
Johnston, Philip–281, 368
Johnston, Robert–105, 239, 326
Jolly, Shelby–326
Jones, Ann–368
Jones, Carl–284, 326
Jones, Elliott–145, 162, 168, 264, 326
Jones, Frances–207, 326
Jones, Hazel–368
Jones, James–231
Jones, Jerry–53, 103, 326
Jones, LeRuth–215, 326
Jones. Mary J.–326
Jones, Mary Ruth–209
Jones, Milford–265
Jones, Patricia Douglas–213
Jones, Richard–55, 264, 326
Jones, Robert M.–326
Jones, Robert V.–326
Jones, Scoggan–280, 368

Personal Index

Jones, Steve—368
Jones, William B.—103, 105, 326
Jones, William L.—162, 168
Jones, William Paul—326
Jouett, Edward—257, 326
Junkins, Alan—253
Justice, Charlotte—207, 326
Justice, Yvonne—326
Juzwik, Stanley—101, 326

—K—

Kaelin, James—101, 368
Kafoglis, William—249
Kahne, Dorothy—326
Kain, Jack—285, 326
Kanatzar, Ben—326
Kane, Frank—125, 326
Kanzler, Sylvester—326
Kauffman, Jane P.—207, 326
Kaufman, Robert—326
Kavanaugh, Joan C.—83, 223, 329
Kays, Robert—277
Kearns, Dorothy—329
Keeling, Hershell—233
Kefauver, William—273
Keith, Kelvin—79, 329
Keller, William—329
Kelley, Alice L.—145, 217, 329
Kelley, Betty Jo—78
Kelly, Clement—273
Kelly, Jane—223
Kelly, Thomas E.—269
Kemp, James—284, 329
Kendall, Alf Royal—125, 329
Kendrick, Barbara—143, 368
Kendrick, George—329
Keneipp, Sarah—211
Kennedy, James L.—105
Kennedy, Karen—221, 368
Kephart, Roy—252, 329
Kernen, Leonard—125, 329
Kilgore, Benjamin W.—281
Kilgore, Leonard—89, 368
Kilgus, Marilyn—83, 97, 169, 209, 368
Kilroy, Frank—329
Kimbrell, Robert L.—89, 368
King, Arthur—243
King, Braxton Russell—284, 329
King, General Tye—79
King, John S.—261, 368
King, Kay—219
King, Kitty C.—53, 145, 368
King, Lucy A.—215, 368
King, Marjorie—145, 219
King, Wallace—243, 368
King, Yvonne—211
Kingsbury, Philip—273, 368
Kington, Oswald—253
Kingsbury, James—273
Kirchdorfer, Mildred—221, 329
Kirk, Elizah Thomas—273, 368
Kirkpatrick, Elaine—211, 368
Kirkpatrick, Elma—213, 368
Kirtley, Anne—53, 213, 368
Kissam, P. James—237, 368
Knapp, Paul—105, 268, 368
Knox, John—329
Koch, Dorothy—209
Koehler, Charles—329
Koger, Carter—329
Kolk, Aino—329
Kozlove, Julius—82, 329
Kookendoffer, Billy—329
Koppius, Joseph—125, 329
Koonce, Ray—329
Kracht, Jeanette—209
Krantz, Jack—276, 368
Kraps, Rowland—329
Kreitman, Max—82, 329
Kreitman, Meyer—368
Krieger, Barbara—213
Kunkel, Bruce—273, 368
Kupper, Irvin—89, 329
Kushner, Samuel—329

—L—

Lackey, Charles—269, 368
Lackey, James—236, 329
Lackey, Marcus—236, 329
Lacy, James—291, 368
LaFollette, Clara Jane—213, 329
Lair, Virginia—209
Lake, Virginia—209, 329
Lamb, James—329
Lamb, William—233, 368
Lambert, James—329
Lambert, Roy Porter—87, 111, 329
Lancaster, Patricia—106, 368
Lancaster, William—272, 368
Landgrebe, John—329
Lansaw, Paul—329
Larkin, John V.—280, 329
Larkin, Margaret—96, 97, 211, 329
Latta, Ann Davis—213
Laub, Mary Ann—215, 329
Lawless, Lester—329
Lawrence, Charles—329
Lawrence, Gayle—284
Lawson, Dorothy—368
Lawson, Fred T.—329
Lawson, Thomas O.—239, 329
Layman, Floyd—329
Layman, Robert—145, 230, 368
Layton, John E. C.—329
Leach, Lloyd—261, 368
Leach, May Seil—225, 329
Leach, Rollie—329
Leake, Mary Jane—209
Lear, William—243, 329
Leathers, Ella M.—227
LeBaron, George—329
Lee, Joe—53, 55, 93, 94, 162, 252, 329
Lee, Sammie—290, 329
Lehman, Richard—269
Lemastus, Joseph—330
Lenox, Ramona Ruth—221, 330
Lentz, Robert—55, 90, 100, 330
Leonard, Eugene—125, 330
Lessley, Harry R.—330
Leslie, Grover—253, 330
Levas, Evangelos—81
Lewis, Bonnie Ruth—217, 368
Lewis, David—284, 330
Lewis, Jane—211
Lewis, Joeline—223
Lewis, Virginia E.—330
Lezius, Carl R.—242, 330
Liebman, Herbert—103, 330
Lindsey, Sarah—330
Lindstrom, Joan R.—207, 330
Line, James—99, 111, 284, 330
Linehan, Robert—94, 264, 330
Link, Robert—145, 284, 368
Linney, Betty—221
Linville, Arthur K.—291
Linville, William—87, 257, 330
Liston, Nina—207
Little, Margaret—219, 368
Littrell, Arthur—330
Locker, Charles—330
Lockin, George—330
Logan, Bob—245
Lohmann, Susanne—221
Lohre, Terry—269
Long, Alberta—368
Long, Ann Preston—221
Long, Julia A.—223, 368
Lorch, Eloise—106, 217, 368
Lorch, Robert B.—330
Lowe, John—330
Lucas, Charles—260, 368
Luigart, Judith—221
Lux, Federico—330
Lycan, Doris—217, 368
Lyon, James—81
Lyons, Willis C.—236

—Mc—

McCabe, Barbara A.—333
McCabe, James Alton—281
McCain, Owen—333
McCamey, Suzanne—207
McCandless, Edward Jr.—333
McCann, George Robert Jr.—296
McCann, James Marshall Jr.—90, 103, 256, 333
McCann, Sue Jordan—333
McCann, William H.—55, 90, 103, 256, 371
McCarthey, Jeannette Herndon—333
McCarty, Jay G.—333
McClain, Bobby Bruce—58, 333
McClure, Charles W.—230, 333
McClure, Ella Spencer—213, 333
McClure, Lawas Lee—94, 162, 230, 333
McCollum, Mary Ellen—371
McConkey, Simpson Elliott—285, 371
McConnel, William G.—89, 108, 333

Personal Index

McCord, Wallace Ronald—287, 371
McCoulf, Molly Ann—78, 84
McCoun, Robert C.—245, 333
McCowan, James Ballard—237, 371
McCowan, Robert Taylor—56, 90, 99, 168, 242, 333
McCurry, James W.—237, 371
McCutcheon, Patricia Anne—211, 333
McDaniel, Wesley R.—333
McDade, Dorothy Ann—213
McDonald, Marilyn—84, 223
McDonald, Virginia Stevens—333
McDowell, Louise—219, 333
McEvoy, Donald V.—101, 371
McGary, Doris Elizabeth—215
McGhee, Barbara Jean—217, 333
McGhee, John R.—242, 371
McGinley, Robert Dale—269, 371
McGuire, Arthur Dale—252, 371
McGuire, Haden Thomas Jr.—333
McIntyre, Ann Leota—217, 333
McIntyre, Walter H. Jr.—281
McIntosh, Dorothy Louise—333
McKaig, Dianne Louise—53, 97, 207, 371
McKay, Mary Sidway—219
McKeel, Ann—219
McKenna, Anne Dwyn—211
McKenna, Mary Bert—211, 333
McKenne, Donald Edward—333
McKenney, Tom Chase—231
McKinley, Mary Whitfield—215, 371
McKinney, Martha Elizabeth—209
McKnight, Billy W.—371
McLean, Elizabeth Brandreth—221
McMurray, Charles L.—87, 111, 333
McNeal, James R.—261, 333
McNeill, Anne Gardner—211
McNutt, Joellen—225
McQuaid, Mary Ann—145, 211, 333
McReynolds, Thomas L.—93, 291
McVey, Priscilla—215, 371

—M—

Macabee, William A.—280, 330
Macke, Richard Emerson—252, 330
Mackin, James Charles—87, 111, 330
Macklin, Ann—83, 223, 330
MacMillan, Madeline—217, 368
Madden, Mary Jane—368
Maddox, Wayne L.—330
Maeser, Henry—104
Magel, Marion Clarence—330
Maggard, Ruth Ann—169, 221
Mainous, Joe Ed—55, 162, 276, 330
Majeske, Earl Clifford—330
Makepeace, Sylvia Gayle—215, 330
Mangione, Anthony Joseph—264, 330
Manley, William T.—330
Mann, Floyd Arnold—273
Mansfield, Charles T.—89, 330
Mansfield, William Clifton—245, 368
Mantle, Ruth Louise—219
Maples, Gregory Kenton—253, 368
Marchetta, Anthony Albert—125, 330
Marcum, James V.—100, 330
Marcum, John William—330
Marcuzzi, Robert L.—281, 368
Margaritis, Michael—285
Margaritis, Soula Ann—217
Marinaro, Joe—239
Marion, Jack I.—330
Markham, Robert A.—330
Marks, James M.—103, 330
Marlowe, John G.—276, 330
Marsh, Alan Edward—272, 330
Marsh, Gordon R.—330
Marsh, Harry A. Jr.—330
Marshall, William G.—89, 108, 330
Martin, Betty Ann—368
Martin, Edward Charles—261, 368
Martin, James C.—231, 330
Martin, Joan M.—223, 371
Martin, Louise—225, 330
Martin, Margaret D.—217
Martin, Mary Jane—215
Martin, Thomas G.—330
Martin, Thomas Y.—234, 371
Martini, Ralph C.—371
Marston, Mary—211
Marvin, James W.—284
Marye, Edward A. Jr.—55, 103, 260, 330
Masonberg, Stanley L.—296, 371
Massey, John J.—111, 333
Massie, Edward L. Jr.—261, 371
Massie, Lois Sylvia—333
Masters, Crystal—207, 371
Masterson, William S.—333
Mather, Jacob L. Jr.—125, 333
Mathis, Thomas W.—264, 333
Matthis, Gene Stuart—333
Mattox, Thelma Ruth—97, 371
Maturo, Frank J. S. Jr.—53, 55, 56, 90, 99, 145, 162, 168, 236, 333
Maupin, Harold James—103, 333
Maupin, Julian Walker—333
Maupin, William S.—231, 371
Maury, Mary Elizabeth—223
Mauzy, Ann Martin—207
Mavity, Jesse Robert—371
May, Mary Ann—333
May, Oscar B. Jr.—252, 333
Mayberry, William Robert—333
Mayer, Gerald S.—231
Mayer, Jacob William—287
Mayhew, Paul White—87, 277, 333
Mayhugh, Thomas R.—89, 371
Meade, Mary Elizabeth—211, 333
Meador, James S.—230, 371
Meagher, Margaret Helen—333
Meena, Richard—333
Mefford, Maureen—219
Meier, Wanda Lee—84, 209
Menaugh, Martha Baxter—219
Mercado, Manuel—333
Merenbloom, Carl S.—333
Merideth, Morris J.—291, 333
Mettler, Lawrence E.—253
Metzger, Matilda Anne—221
Meyer, Henry Alan—277
Meyer, William Robert—371
Meyers, Albert B.—162
Milburn, Martha L.—78, 84, 211
Michael, William R.—333
Michelson, Carlyle—87, 333
Midkiff, Betty F.—333
Milam, Arden—207, 371
Miles, Edward W.—273, 371
Milkey, Amy Carol—213
Miller, Annelle—334
Miller, Dorothy Gail—145, 207, 334
Miller, Edwin R.—104
Miller, Fred C.—243
Miller, Fred M.—242, 334
Miller, Homer W.—334
Miller, Jacob—101, 334
Miller, Nettie Jean—371
Miller, Richard James—334
Miller, Robert M. Jr.—272, 334
Miller, Stewart Joseph—103, 334
Miller, William Richard—107, 334
Miller, William M.—334
Million, Wilma Gray—211, 334
Mills, Anita U.—219, 334
Mills, Edgar Lynn—334
Mills, Edward—284, 334
Mills, Herbert B.—125, 284, 334
Mills, Lucille—219
Mills, Melbourne—281
Mills, Paul—371
Mills, Robert Howard—253, 334
Minning, Fred C.—264, 371
Mitchell, Charles G. Jr.—239, 334
Mitchell, Margery—96, 106, 219, 334
Mitchell, Melvin E.—334
Mitchell, Sidney E.—111, 334
Moberly, David L.—236, 334
Moffett, Albert—257

Personal Index

Molsberger, Fred A. Jr.—252, 371
Monroe, William E.—89, 371
Montague, Barbara—219, 371
Montgomery, Dorothy Jean—209, 371
Montgomery, James R.—101, 334
Montgomery, Reginald A.—81, 233, 371
Moody, Cordie Lee—215, 371
Moody, Henry H. Jr.—285
Moody, Rachel—221
Moore, Bacon Rochester III—168, 245, 371
Moore, Charles E.—253, 371
Moore, Cherrie Teresa—223
Moore, Dempsey—334
Moore, Edward J. Jr.—334
Moore, James R.—264, 371
Moore, Joan Patricia—84, 213
Moore, Joan Patterson—221, 334
Moore, Luther—334
Moore, Will M.—237
Moore, Robert Payne—371
Moore, Ruth Evelyn—371
Moran, James H.—125, 334
Moran, Stella Richardson—125, 334
Moreland, Roy J.—272, 371
Morgan, George B.—87, 371
Morgan, Joseph A.—334
Morgan, June—334
Morgan, Mack J. Jr.—334
Morgan, Robert E.—334
Morris, John B.—89, 371
Morrison, Robert B.—291
Moseley, Wynn Glass—277, 334
Moses, Leonard—268, 334
Mouser, George T.—334
Moxley, Jack E.—103, 334
Muir, William Q.—245, 371
Mulder, Herbert A.—162, 287, 334
Mullin, Daniel F.—237, 334
Mullen, Orie C. Jr.—334
Mullin, Thomas Edward—334
Mullins, Billy D.—287
Mullins, Harold Gordon—249, 334
Mullins, William H.—334
Munro, William Robert—334
Murphey, Coleman Ray—334
Murphey, Mildred Ann—213
Murray, Henry Willie—371
Murray, Virginia Dare—145, 227, 334
Myers, Lawrence E.—285, 371
Myers, Margaret Ann—227
Myles, Arthur Lee— 125, 145, 162, 168, 233, 334

—N—

Nace, Joseph—248
Nachand, Arthur—281, 371
Nahm, Annette—226
Nall, George M.—272, 372
Nantz, Elouise—215
Napier, Stephen—334
Nash, Bettie—54, 223, 372
Nash, Charlton—245
Nash, Victor—79
Neace, Ralph—337
Neal, Donald—265
Neal, Dorothy—225, 372
Neal, Matthew—337
Neal, Sidney—103, 268, 372
Neal, Thomas—55, 233, 337
Nease, James—87, 337
Neblett, Betty Lee—225
Neely, Paul—337
Neil, Charlotte E.—337
Nelson, Alice—221, 372
Nelson, James—105, 372
Nelson, Thomas—281
Netherton, William—281
Neuville, Frederick—230, 337
Neuville, John—233
Newell, Susanne—219, 372
Newland, John—285
Newman, Allie—337
Newsom, Billie—337
Newton, Charles—272, 372
Nichols, Elaine G.—221, 372
Nichols, Frederick—90, 99, 280, 337
Nichols, John—245
Nichols, Julian—272, 337
Nickell, Carl D.—281
Nickell, James—280
Nickell, Morton—281
Nightingale, David—243
Nix, William—264
Noland, Mary Jane—337
Northcutt, James—337
Norwood, M. Jane—211
Nuckols, Seth Ford—239, 337
Nunnelley, Nancy Ford—213
Nutting, Mary Ferguson—337

—O—

O'Bannon, Anna—57, 209, 337
O'Brien, John—337
Odell, Barbara Allen—221, 272
Ogden, Ann—207, 337
Ogden, Betty Ann—211
O'Laughlin, Bernard—100, 337
Oldham, Ann Patton—213
Oliver, Kenneth—337
Oliver, Pierson S.—337
O'Nan, Robert—285, 372
Orem, Edwin—372
Orlandi, John—103, 337
Osborn, Della Wheller—337
Osborn, Douglas M.—242, 337
Osborne, James—265, 372
Osborne, Mary L.—207, 372
Osgatharp, Dallas—337
Osten, Patricia—225
Overall, Wayne—245
Ovelgonne, Jan Neal—225
Owen, John—107, 337
Owens, Elizabeth—223
Owens, Joseph—239, 372

—P—

Paasch, Robert—337
Pace, Betty Carol—54, 169, 213, 372
Palmer, Andrew—100, 372
Palmore, James—285, 372
Pannell, Lester—372
Pardue, Mary—169, 209, 372
Pardue, Thomas—273, 372
Park, Carolyn—215, 372
Parker, Arnim A.—231
Parker, Jimmie—372
Parker, Mary Anne—221, 337
Parkey, Don K.—337
Parris, Arnold—372
Parrott, James—372
Parry, David—81, 239, 372
Parsons, Alton—79
Parsons, Russell—337
Patrick, Emma L.—52, 221
Patrick, Walter—103, 264, 337
Patterson, Kermit—337
Patterson, Pat Ann—78, 84, 221
Patteson, Linda—211
Patteson, William—337
Patton, Betty Ann—213
Patton, Carmal—337
Patton, Libby Ann—209
Patton, Marilyn—209
Papania, Betty Ann—221
Pauley, Jack—337
Payne, Elizabeth—213
Payne, Lois D.—54, 217
Payne, Marianne—207
Peak, John—101
Peak, William—239, 337
Pearce, Robert—103, 337
Pearson, James—337
Peck, Charles—372
Peden, Joe Price—231, 372
Pedigo, John—94, 236, 337
Peleske, Leo—281
Pendegrass, George D.—337
Pandergrass, George W.—239
Pendley, Justus—297
Pennington, Carl Lester—337
Pennington, Roy—372
Perez, Santiago—337
Perkins, Elsie—337
Perkins, Jerome—273
Perlmutter, Annette—226
Perrine, Ann—215
Perrine, Jean Lloyd—215, 337
Perry, James—281
Peters, John—252, 337
Peterson, Geneal Annette—207, 372
Petersen, Lois M.—225
Petrey, Oakle Paul—285
Pettey, Kathleen—337
Pettitt, John—107, 337
Pfeiffer, Dorothy—215
Pfieffer, Joan—215, 338
Phelps, Jean—221
Phillips, Ben—338
Phipps, Carl J.—338
Pickett, William—338
Pieringer, Arthur—79, 297, 338

Personal Index

Pigford, James—265, 372
Pigman, Richard—85, 338
Pigue, Carmen—213
Pinson, Mary Jane—211
Pinto, Juan—338
Pirri, John—338
Pirtle, Thomas—225
Planck, Joe—277
Plesnar, Edward—338
Podkulski, William—252, 372
Poe, Thomas—338
Polites, Andrew—273, 372
Pollitte, Mary E.—215
Polston, Russell—230
Pope, Sammie—89, 372
Porter, Jesse—265
Porter, Richard—338
Porter, Shirley—372
Porter, Shirley Ann—217, 338
Porter, Thomas—285
Portmann, Stanley—243, 338
Postiglione, Carl J.—338
Potts, Frances R.—372
Potts, James—372
Poulouin, Francis—268, 338
Powers, Nita Ruth—53, 145, 217, 338
Pressman, Donald—81, 293
Preston, Virginia—215
Prewitt, Alfred—257, 338
Prewitt, Edwina—223, 338
Price, Carroll—273
Priestley, Mary Lou—223, 372
Price, Thomas—338
Price, William R.—239
Prichard, Joan B.—213, 338
Pritchard, John C.—237, 338
Pritchard, William—276, 338
Proffitt, John—168, 281
Proffitt, Louis—338
Pryor, Robert—268
Pulliam, J. P.—372
Pumphrey, Marian—57, 207, 372
Pumpelly, William—338
Purdy, Marian—338
Purkel, Arthur—100
Puryear, Polly Ann—219

—Q—

Quigley, Elise N.—211
Quillen, William—338

—R—

Rabe, Alvin Richard—338
Radden, Carl Thomas—145, 243
Ragland, Thomas Martin—87, 338
Ragland, William C.—125, 338
Raidt, Anita Anderson—213
Rains, Eugene D.—338
Rains, James Edward—338
Ramey, Vernon Lee—338
Ramsey, Frank—272
Raney, Harold Edwin—338
Raney, Marcheta—221, 372
Randle, Dorothy—207
Range, Clarence L.—236
Rankin, Edwin Elbert—284, 338
Rasmussen, Adolph Paul—233, 338
Rasnick, Rebecca J.—338
Rassinier, Paul F.—338
Ratcliff, Robert I.—252, 372
Ratliff, Myrtle M.—372
Ratliff, Thomas B.—338
Rau, Theodore S.—230, 338
Ravnsborg, Norman T.—338
Rawlings, Dan K.—284, 338
Ray, Earl B.—372
Read, Charles E.—79, 252, 338
Rebensdorf, Louis C.—231
Redd, Imogene—227, 372
Redden, Billy Eugene—338
Redden, Helen H.—372
Redwine, William R.—100
Reed, Charles B.—338
Reed, Earl P.—338
Reed, Hugh Brooks—338
Reed, Leslie E.—103, 108, 338
Reed, McKay—248, 341
Reed, Thomas Bull—341
Reed, William G.—372
Reeder, Cecil B.—341
Rees, Carolyn G.—207
Reese, Edwin Eugene—157, 341
Regan, Herman D.—243, 341
Reid, Jack W.—264, 341
Reid, Talitha—223, 372
Reynolds, Elizabeth Lois—96, 106, 169, 341
Reynolds, James Morris—233, 372
Reynolds, Kenneth Ray—291, 375
Reynolds, Mary Jo—207, 375
Rhoads, Raymond G.—375
Rhodemyre, Richard F.—341
Rhodes, Roy W.—253, 375
Rhudy, Howard—341
Rice, Helen L.—341
Rice, John H.—245, 375
Rice, William H.—248
Rice, William K.—285, 375
Rice, William R.—341
Rich, Sue—223
Richards, Nancy J.—57, 215, 341
Richardson, Don R.—93, 265
Richardson, George W.—272, 341
Richardson, Harold Edward—103, 245, 341
Richardson, Harold Evan—341
Richardson, Herbert M.—277
Richterkessing, Ronna Lee—225, 375
Riddle, Chesley W.—273
Riddle, Lawrence Richard—281
Ridgell, Kathryn—215
Ridley, Mary Jo—96, 106, 145, 207, 341
Riel, Caroline Almira—97, 341
Riester, Juanita—227
Rigau, Ileana—341
Riggle, Betty Joyce—145, 341
Riley, Patrick E.—245, 341
Ringo, Joy Sarah—209
Risch, Donald G.—281
Risen, Patricia Ann—219
Risner, Calvin—341
Risner, Robert Newton—341
Ritter, Clement—272, 375
Rivers, Ernest W.—103, 341
Robb, William C.—265, 375
Roberson, Billie Keel—341
Roberson, Ella H.—341
Roberson, Virginia G.—207
Robertson, Richard Alfred—103, 341
Robertson, Richard E.—341
Robinson, Calvin Ray—236
Robinson, David J.—293
Robinson, Donald C.—341
Robinson, John Paul—341
Robinson, June Dolores—221, 375
Robinson, Robbie—53, 211, 341
Robinson, Samuel Fleming—341
Roddick, Diane D.—219
Rodes, William Dyer—273, 375
Rodgers, Elizabeth Ann—221, 341
Rodgers, John Alden—273, 375
Rodgers, Martha Lee—209
Roemele, Eugene C.—257, 375
Rogers, Bernard G.—265, 375
Rogers, Charles B.—79, 297, 375
Rogers, Charles Henry—265
Rogers, Emmett Vinson—284, 341
Rogers, Ernest M.—341
Rogers, Donald Walton—168, 264, 341
Rogers, William Boyd—245, 375
Rollins, Elizabeth—213, 375
Romanowitz, Byron Foster—105, 264, 341
Romanowitz, Lois Jean—221
Roschi, John William—341
Rose, Harold Edison—256, 375
Rose, Raymond L.—269, 341
Root, Thomas F.—285
Roper, David Ardell—237
Ross, Don Carl—100, 341
Ross, Doris Jean—221
Ross, Douglas—265, 375
Ross, Elizabeth Ann—84, 213
Ross, Marion D.—125, 341
Ross, Richard—89, 341
Routt, Barbara A.—223
Roy, Robert Eugene—341
Roy, Samuel Curtis—341
Roy, Walter Lee—242, 341
Ruberg, Robert E.—103, 341
Rudy, John Joseph—265, 341
Ruparel, Madhusudan J.—265, 375
Russell, Harriet Alexander—54, 219, 375

Personal Index

Russell, Harry J.–341
Russell, Marion L.–217, 375
Russman, Barbara Ann–215

—S—

Saad, Paul A.–236, 375
Sabel, Peggy–215
Sacks, David–107, 111, 341
Sachse, Priscilla–217
Sale, Gordon A.–342
Salisbury, George–342
Sallengs, Hershel–342
Samuel, Billy–107, 111, 268, 342
Samuels, William–284
Sandefur, Gayle–223
Sanders, Curtis–342
Sanders, William–257
Sandner, James–242, 375
Sandusky, Lola J.–221
Sanford, Kim–213
Saunders, James W.–243, 375
Saunders, Richard–264, 342
Saufley, Zack–245
Sawyer, David–342
Sawyer, Thomas–55, 272, 342
Scalf, Anna–342
Schardein, Donald–280, 375
Scherer, Robert–256, 375
Schlossberg, Alvin–82, 342
Schmieder, David H.–104, 105
Schmidt, Dorothy–211, 342
Schmidt, Frederick–281, 342
Schmitt, Angela–375
Schoepf, Joseph–100, 256
Schoolcraft, George–342
Schrader, Lynwood–297, 375
Schreyer, William–342
Schroeder, Billy Joe–342
Schulenberg, William–342
Schulte, Richard–87, 342
Schuppert, William–342
Schureck, Raymon–108, 342
Schuster, Lloyd–293, 342
Scobee, Sarah–223, 375
Scott, Eugene–277, 342
Scott, Gloria–57
Scott, Nancy–342
Scrivner, Edward–53, 94, 272, 375
Scroggins, Charles K.–55, 256, 342
Seaman, Frank–55, 245, 342
Seath, Dorothy–96, 106, 217, 342
Sebastian, Mary E.–342
Seiller, Bill V.–248
Sell, William–342
Selwitz, Harvey–342
Semonin, William–256, 375
Senior, Kenneth–342
Senior, Mary Ellen–342
Sewell, Patricia–209, 375
Shaffer, James–145, 230, 342
Shaffer, Margaret–83, 342
Shank, Dolores–209
Shanklin, Barbara–57, 223, 342
Shannon, Philip M.–243, 375
Sharp, Bonnie Jean–213, 342
Sharpe, Charles–285, 342
Sharpe, Clarice–375
Shea, Thomas–239
Shearer, Robert–100, 375
Sheets, Feraldine–221, 342
Shelton, Steve–260, 342
Shelton, William–89, 375
Sherrow, Margaret L.–209
Shiflet, Ronald–272, 342
Shinnick, Mary E.–112, 213, 375
Shockey, Dorsa A.–87, 342
Shoemaker, Joseph–89, 342
Short, Patricia–342
Shupert, Bonnie–219
Siberry, Robert–375
Siegel, Howard–342
Sigler, James–269, 342
Sigler, Mary Baxter–215, 375
Silas, Wyndon–342
Siler, Annette–54, 83, 96, 97, 211, 342
Silhanek, Frederick–277
Simmons, Sylvia–217
Simpson, Faye–227
Simpson, Henry C.–285, 342
Simpson, Henry W.–111, 342
Simpson, Mary Forrest–57, 221
Simpson, Robert–236, 375
Simpson, Thomas–236, 342
Sims, Thomas–89, 345
Siria, Gilbert–280, 345
Sither, Gilbert–375
Sither, William–239, 375
Skeens, Roy H.–345
Skinner, Kenneth–260, 375
Skinner, Thomas–375
Slinker, Henry–345
Slone, Donald–284
Slone, Ezra–345
Slone, Orville–345
Slone, Woodrow–345
Slusher, G. Therese–375
Slusher, Gerald–253
Slusher, William–281, 375
Smith, Barbara S.–223
Smith, Charles–345
Smith, Charles R.–345
Smith, Don E.–53, 257
Smith, Dorothy E.–345
Smith, Elizabeth–223
Smith, Gordon M.–276, 345
Smith, Helen L.–345
Smith, Howard–345
Smith, Linda–53, 54, 213, 345
Smith, Lester–53, 103, 345
Smith, M. Carol–223, 375
Smith, Nathan R.–375
Smith, Ollie–345
Smith, Ralph–236, 345
Smith, Samuel–103, 345
Smith, Tom Roger–81, 277, 345
Smith, William–345
Smith, Yvonne–345
Smock, Napoleon Mitchell–243
Smoot, Paul N.–125, 345
Snidow, Jeannette–223
Snow, Jack–345
Snow, Roger–162, 168, 242, 376
Snyder, Mary Carolyn–376
Snyder, William–93, 104, 249
Sohmer, Henry–293, 345
Sonnabend, Judy–226
Southall, Robert–248, 376
Sowder, William–237, 376
Sparks, C. J.–236, 376
Sparks, Joanne–215, 376
Spain, Thomas–103, 280, 345
Spalding, Henry–345
Spaulding, Richard–81, 345
Specht, Clifford–345
Specht, Joan–345
Spellman, Richard–345
Spilman, William–245, 345
Spinks, John–290, 345
Spoonhmore, Donald–376
Spragens, Betty Lee–345
Sproston, Ralph–87, 111, 345
Stadelman, Paul–345
Stafford, Walker–345
Stamper, Clifford–269, 376
Stansbury, Alice–219, 376
Stapleton, Lucille–345
Stapleton, Robert–345
Stapp, Irvine–248, 345
Stapp, William–345
Statham, Laurel–269
Stears, Juel H.–231
Steele, Marilyn–169, 211
Steele, Martha–376
Steely, Andrew–85, 125, 285, 345
Steen, Jack–345
Steers, Jack–105, 345
Steeves, Nancy–207
Steger, Otha V.–345
Stephens, Bernard–264, 376
Stephens, Joyce–223
Stephens, Robert–103, 243, 345
Stephenson, Anna–345
Stewart, Clell–345
Stewart, James B.–248, 345
Stewart, James E.–276, 376
Stikeleather, Omer L.–81, 233, 345
Stille, Harry–376
Stilz, Ruth Louise–78, 84, 209
Stivers, Barbara–221
Stoll, Betty–219, 346
Stoll, Richard–268, 346
Stone, George–245
Stone, George–346
Stone, Janet D.–215
Stone, Marian E.–219, 376
Stone, Roy–284, 346
Stone, R. H.–89, 346
Straub, Charles–346
Strode, Mary January–219
Street, John S.–231, 346
Streets, Harold M.–100, 346
Strickland, Paul–346
Strickler, Elizabeth–207, 346
Stroube, Edward–53, 79, 145, 230, 346

Personal Index

Strunk, Loran—346
Stumbo, Mazel—346
Stumbo, Peggy—376
Sturm, Evan—293, 376
Sublett, John W.—100, 346
Sullivan, Jack L.—101, 376
Sult, Robert Lee—280, 346
Sutherland, Harold—346
Suttles, Jack—346
Sutton, Harry S.—346
Sutton, Paul—287, 346
Swayze, Suzanne—211
Swieterman, Robert Paul—268, 346
Swift, Ruth L.—211
Swint, Margery J.—211, 346

— T —

Tabb, Thomas—125, 277, 346
Tackett, Eddie—252, 346
Talbert, Rosa M.—223, 346
Talbot, Betty Lois—209, 376
Tapscott, Robert—233
Tarpley, Martha—83, 376
Tarter, Roscoe—103, 346
Tarter, Janeice—376
Taylor, Arnold—231, 346
Taylor, Betty J.—227
Taylor, Carolyn—221, 376
Taylor, Claude—104, 376
Taylor, Daniel—256, 346
Taylor, Dudley—89, 346
Taylor, Ernest—346
Taylor, Frances—221
Taylor, James P.—125, 346
Taylor, John—285
Taylor, Nathan—273
Taylor, Sarah—219
Taylor, Waitman—248, 346
Teater, Robert—79, 297, 346
Tempest, Sylvia—97, 346
Temple, Richard—346
Tetzel, Ellen—223
Tharp, A. G.—346
Tharp, John—125, 242, 346
Thatcher, Lillian—346
Thornbury, Dorothy—209, 376
Thomas, Jo Anne—97
Thomas, Kenneth—346
Thomas, Omerea—215
Thompson, Ertle—346
Thompson, Gary—287
Thompson, James—162, 168, 376
Thompson, Joan—78, 84
Thompson, Nancy—221
Thompson, Richard—280, 346
Thompson, Rodney—103, 346
Thornhill, Gene—260
Thorp, Randall—276, 346
Thrailkill, George—376
Threlkeld, John—346
Tiao, Hui—346
Tichenor, Carroll—157, 346
Tichenor, Lee—346
Tichenor, Robert—125, 264, 346
Tietyen, John—290
Tilton, Virginia—223, 346
Timmons, Hayden—79, 346
Timmons, Thomas—265, 376
Tipton, Betty Lee—215, 376
Todd, Bosworth—94, 272, 376
Todd, Virginia—219
Todd, James—284, 376
Tomey, Richard—248, 376
Toms, Margaret—219, 349
Toombs, Lou—221, 145
Topor, Stephen—349
Townsend, Robert—284, 349
Tracy, Ann—215, 376
Trebolo, Ed—349
Trefz, Ruth—145, 211, 376
Trent, William—349
Trimble, Montjoy—243
Truitt, Calvin—349
Truitt, John—286, 376
Tsubaki, Taneko—78
Tucker, Charles—100, 248, 376
Tucker, Lester—376
Tucker, Mary H.—221
Tucker, Ray E.—349
Tucker, Wacilyn—221
Tucker, William—79, 297, 376
Tulkoff, Myer—103, 293, 376
Tully, Rosemary—221
Turner, Betty Jo—169, 376
Turner, Carl W.—94, 162, 242, 376
Turner, Gardner—245, 376
Turner, Mary Ann—217
Turner, Roy S.—230, 376
Tuttle, Robert—349
Tye, Jane Ellen—349
Tyroler, Charles M.—81, 162, 293, 349

— U —

Underwood, Joseph P.—256, 376
Usher, William A.—242, 349

— V —

Valentine, William B.—349
VanArsdall, James W.—349
VanBeber, Ben M.—87, 111, 349
VanBeber, Martha J.—217
Vance, Francis—84, 223
Vance, Mildred L.—349
Van Deren, Charlotte—78, 84, 223
Van Meter, Mary M.—223
Van Meter, Maurice R.—287, 376
Vantrease, Mary O.—209
VanWinkle, Charles A.—349
Varney, William Y.—349
Vaughan, Betty J.—211, 349
Vaughn, Joyce—349
Vaughn, Robert D.—125, 349
Vickers, Grover W.—349
Vines, Robert L.—237, 349
Vittitow, Robert K.—233, 376

— W —

Wagers, Albert C.—349
Wagers, Lydia McKee—213, 376
Wagner, Ray Frederick—253, 376
Wagoner, Robert E.—269, 376
Walden, Cecil D.—103, 376
Walker, James William—285
Walker, Polly—209, 379
Walker, Ronald Payne—265, 349
Walker, William King—125, 349
Wallace, Jay Richard—280, 379
Wallingford, Joyce—215
Walls, William Roy—285, 379
Walsh, Eva Florine—54, 293, 349
Walter, Lota—57
Walters, Lowell Thomas—231
Walters, William Thomas—349
Walthall, Dorothy Ann—207, 349
Walton, John Brady—231, 379
Wanless, Margaret Ann—209
Ward, Charles Haynes—87, 349
Ward, James R.—349
Ward, Lucy May—223
Ward, Peggy Naomi—215
Ware, Donald K.—89, 349
Warner, Sherman Gayle—268, 349
Warren, Daniel Herman—248, 379
Warren, Jean Brent—54, 145, 215, 349
Warren, Karl John—248, 349
Warren, Phyllis—221, 349
Wash, William Bishop—297
Wathen, Joseph Ford—248, 349
Watkins, Hayden—349
Watlington, Nancy—293, 349
Watson, Charlotte Jean—54, 211, 349
Watson, Emmett R.—349
Watson, Harold Edward—349
Watson, Henry—103, 349
Watson, Richard Armistead—230, 349
Watt, Clarence Lee—103, 349
Watts, Gene Tuney—349
Watts, William Norton—233
Wayman, Barbara Lee—217, 379
Weaver, Doris Jean—221
Webb, Betty Jane—225, 379
Webb, Jane Allen—83, 213, 379
Weber, Herman M.—261, 379
Weber, Kathryn—83, 217, 349
Webster, Beryl Mae—219
Wechsler, Donald Perry—265
Wedding, James R.—349
Weeks, Guy E.—349
Weesner, Barbara—213
Wehrle, John Bernard—349
Weide, Katherine—379

Personal Index

Weisenberg, Sol—293, 379
Welch, William Lee—268, 379
Weldon, Robert L.—85, 379
Wendeln, Cyril—379
West, Eula Lee—379
West, Frances Cox—217
Westerman, Annette—227
Weinberg, Arthur Franklin—293, 350
Welch, John D.—100, 350
Weller, George Morton—350
Wells, James Douglas—350
Wells, William Lloyd—350
West, Charles B.—79, 350
West, Eugene M.—58, 350
West, Kenneth Keith—281, 350
West, Mary Jane—223, 350
West, Mary Jo—207, 350
West, Nancy Williams—145, 169, 350
West, William Burton—350
Westfall, John Mordecai—350
Whalen, Allen J.—233, 379
Wheat, Earl Thomas—281, 379
Wheeler, Betty Mae—209
Wheeler, Claude E.—350
Wheeler, Peggy Jane—207
Whipple, Nelson Frank—243
Whisman, Leslie Thomas—350
White, Clarence Walter—107, 350
White, Elizabeth Irene—145, 219, 379
White, Garey Lee—350
White, Henry Dulin—265, 379
White, Kyle R.—350
White, Ruth—97, 350
Whitehouse, William—264, 350
Whiteker, McElwyn—350
Whitekettle, Howard—350
Whitmer, Katherine—112, 350
Whitson, Raymond—291
Whitt, Burl—379
Whittenberg, Harris—162, 276, 379
Wiedmer, Frank—269, 379
Wiesman, Anne M.—350
Wilbers, Lawrence G.—111, 350
Wilborn, Thomas—245, 379
Wilder, Gillis H.—350
Wilkinson, James B.—350
Willett, Bernard A. H.—58, 104, 107, 111, 350
Willhite, Mary L.—227
Wilhoit, Jack—269
Williams, Ann S.—145, 379
Williams, Barbara J.—217
Williams, Daniel—350
Williams, Guy W.—350
Williams, Hezzie—379
Williams, Jackson W.—350
Williams, Jesse E.—284, 350
Williams, John Patton—264, 379
Williams, Mary B.—209
Williams, Robert—296, 379
Williamson, Jean Alice—215, 379
Williamson, William—162, 287, 379
Willis, James W.—350
Willis, Omar H.—350
Willis, Themas—89, 350
Wills, Charles H.—230, 350
Wilson, Alma L.—211, 379
Wilson, Charles D.—125, 350
Wilson, David S.—107, 245, 350
Wilson, Donald Dean—268, 379
Wilson, Dorothy—207, 379
Wilson, Edmon—245
Wilson, Harold D.—284, 379
Wilson, James S.—231
Wilson, Lois—350
Wilson, Margaret L.—168, 350
Wilson, Martha Ann—219, 379
Wilson, Ralph O.—81, 239 350
Wilson, Willa D.—209, 350
Wilson, William J.—379
Wiltz, John E.—379
Winburn, Anne S.—223, 379
Wish, Daniel—296
Withers, Louis—107, 111, 350
Witt, Robert—350
Witten, Edna E.—106, 217, 379
Wohlstein, Richard—55, 125, 287, 350
Wolf, Jane—213
Wolfe, Edward—248, 379
Wombwell, George—93, 273
Wood, Alvah R.—356
Wood, Donald—100, 379
Wood, Dorothy L.—219, 379
Wood, Leonard E.—269, 350
Wood, Mattie McIntyre—213, 350
Wood, Robert—350
Wood, Robert Keith—268, 379
Woodard, Robert C.—353
Woodford, Mamie—353
Woodhead, David—162, 243
Woods, Lewis—353
Woodward, Charles E.—276, 353
Woods, Anne H.—54, 207, 379
Woolum, Odus C.—353
Worley, Ansel—353
Wright, Charles—231, 379
Wright, Dale—353
Wright, Hubert—249, 353
Wright, Jesse L.—162
Wright, Paul—55, 162, 287, 379
Wright, William—379
Wrightson, Alan—379
Wyatt, Jane Atchinson—215, 353
Wylie, Charles—272

—Y—

Yackowsky, Michael F.—287, 353
Yadon, Thomas E.—105, 273
Yager, Julie F.—223, 353
Yankee, Woodford—264, 353
Yates, Mary A.—353
Yates, Bobbie J.—145, 211, 379
Yates, Eleanor J.—169, 209, 379
Yates, William—280, 379
Yates, Yvonne—219
Yeary, Charles M.—162, 276, 379
Yessin, Hinda—379
Youman, Marilyn A.—209
Young, Charles E.—353
Young, Harold E.—353
Young, Laura J.—145, 353
Young, Mary L.—213, 353
Younger, Joseph J.—379
Yunker, Sylvester J.—245
Yunt, Nancy B.—211

—Z—

Zeiden, Melvin—82, 379
Zoellers, William W.—353
Zuckerman, Leonard—295, 353
Zuckerman, Myron—293

Page Index

Alma Magna Mater 114
Alpha Delta Pi 206-207
Alpha Gamma Delta 208-209
Alpha Gamma Rho 228-231
Alpha Lambda Delta 78
Alpha Phi Omega 80-81
Alpha Sigma Phi 232-233
Alpha Tau Omega 234-237
Alpha Xi Delta 210-211
Alpha Zeta 79
Alpha Zeta Omega 82
American Pharmaceutical Association 115
Arnold Air Society 116
Bacteriological Society 117
Band 70
Baptist Student Union 156-157
Beauty Queens 40-49
- Barnett 42
- Blake 46
- Cox 47
- McVey 45
- Romanowitz 44
- Van Meter 48
- Wilson 49

Beta Sigma Rho 296
Block and Bridle 124
Board of Publications 60
Boyd Hall 300
Canterbury Club 158
Chamber of Commerce 125
Chi Delta Phi 83
Chi Omega 212-213
Choristers 73
Civil Engineers 118-119
Cosmopolitan Club 126
Cwens 84
Dairy Club 128-129
Dean of Men 9
Deans 8-9
Deans of Women 9
Delta Chi 238-239
Delta Delta Delta 214-215
Delta Sigma Pi 85
Delta Tau Delta 240-243
Delta Zeta 216-217
Disciples Student Fellowship 159
Donovan 5
Dutch Lunch Club 127
Electrical Engineers 120-121
Engineering Student Council 58
Eta Kappa Nu 86-87
Farm House 297
4-H Club 130
Freshman Club 167
Future Teachers of America 131
Hamilton House 227
Hardin County Club 132
Hillel Foundation 160
Home Economics Club 133
Horticulture Club 134
House Presidents Council 57
Interfaith Council 59
Interfraternity Council 55
Intramurals 202
Jewell Annex 303
Jewell Hall 301
Juniors 354-379
K Book 68
K Club 135
Kappa Alpha 244-245
Kappa Alpha Theta 218-219
Kappa Delta 220-221
Kappa Kappa Gamma 222-223
Kappa Psi 88-89
Kappa Sigma 246-249
Kentuckian 62-63
Kentucky Engineer 66
Kentucky Kernel 64-65
Kentucky Law Journal 67
Keys 91-93
Lambda Chi Alpha 250-253
Lamp and Cross 90
Lances 94
Lances Carnival 95
League of Women Voters 136
Lydia Brown House 303
McDowell House 303
Mechanical Engineers 122
Men's Glee Club 72
Mixed Chorus 75
Mortar Board 96
Newman Club 161
Northern Extension 152-153
Norwood Society 123
Omicron Delta Kappa 98-99
Outing Club 137
Panhellenic Council 54
Patterson Hall 302
Patterson Literary Society 138
Pershing Rifles 140
Phalanx 162
Phi Alpha Delta 100
Phi Beta 97
Phi Delta Chi 101
Phi Delta Phi 102-103
Phi Delta Theta 254-257
Phi Eta Sigma 104
Phi Kappa Tau 258-261
Phi Mu Alpha 105
Phi Sigma Kappa 262-265
Phi Upsilon Omicron 106
Pi Kappa Alpha 266-269
Pi Tau Sigma 107
Pitkin Club 163
Professor of the Year 7
Pryor Pre-Med Society 139
Radio Studios 76
Rho Chi 108
Sadie Hawkins' Day 92-93
Sayre Hall 303
Scabbard and Blade 141
Seniors 304-352
Sigma Alpha Epsilon 270-273
Sigma Chi 274-277
Sigma Gamma Epsilon 109
Sigma Nu 278-281
Sigma Phi Epsilon 282-285
Sports 170-203
Student Bar Association 142
Student Government Association 52-53
Student Life 10-39
Student Union Board 56
Suky 144-145
Symphony Orchestra 71
Tau Alpha Pi 226
Tau Beta Pi 110-111
Tau Kappa Alpha 143
Tau Kappa Epsilon 286-287
Tau Sigma 146-147
Theta Sigma Phi 112
Theta Xi 298
Triangle 288-291
Troupers 148-149
Upperclass Fellowship 167
WAA 150-151
Wesley Foundation 164-165
Westminster Fellowship 166
White Math Club 154
Women's Glee Club 74
YMCA Cabinet 168
YWCA Cabinet 169
Zeta Beta Tau 292-295
Zeta Tau Alpha 224-225



The editors in carefree moods—reverting to type! Sports Ed Armstrong gets into position, while Business Manager Dorr literally juggles the cash. Managing Ed Tyroler breaks the rulers, Assistant Business Manager Bere tries to dispose of remaining glue, Art Ed Nakdimen cuts out paper dolls, and Editor Shinnick finishes off the rubber cement—The 1951 Kentuckian has gone to press!

A Word Of Appreciation

A great many days and sleepless nights have been spent in publishing the 1951 Kentuckian. Every page in this book is a milestone, to the staff at least, in the achievement of the finished product.

The staff who worked so long and so hard during the year, and their Christmas and mid-semester vacations, cannot be thanked enough. Thanks must go particularly to those loyal members who carried on while the editor was down with virus pneumonia.

We sincerely hope you like the 1951 Kentuckian — it is your book. We have enjoyed every minute of it — particularly these minutes when it is nearest completion. Despite the many difficulties and problems that arose during the year, the spirit of cooperation has carried the staff and the Kentuckian to publication.

Our sincere thanks go to Dr. Plummer, whose advice and help made the book possible. We would like also to thank Mr. Powers Jones who advised us financially.

Individual pictures were taken by the Jean Sardou Studios of New York, and the Beauty Queen portraits were taken by Lafayette Studios in Lexington. Mack Hughes and his staff took the informal pictures, and we are grateful for their help and patience.

We would like to thank Miss Rasdall for the use of the Y-Lounge in the Student Union Building last fall, when the individual pictures were taken. We hope we didn't inconvenience the Y too much. We would also like to thank the Public Relations department for the loan of several pictures.



Long suffering members of the Kernel Press Staff, who print the Kentuckian. Left to right: Charles Rogerson, W. D. Grote, Karl Davis, Robert Sparks, Ed Swift Jr., Michael Scanlon, Owen Montgomery, Harry Van Huss, and Miss Stella Ison.

Many thanks are due Mr. Mitchell and the Kentucky Engraving Company for the engraving cuts, and thanks to the Kingsport Press for the excellent job of binding and the covers. Thanks also to Bruce Blythe, who designed the cover.

Greatest thanks of all are due the staff of the Kentucky Kernel Plant, who suffered with us through the year. Their efforts in cheering up the editors were second only to the grand printing job they did on the 1951 Kentuckian.

Heartfelt gratitude goes to Managing Editor Charlie Tyroler, who kept the editor on an even keel in spite of his worries about the draft and passing 20 hours first semester. We also appreciated the kind words from last year's editor, Charlie Patrick, who came down from Ashland occasionally to look in on the 1951 staff.

Last, but not least, thanks to the organizations who support this book — and to you for buying it.

Sincerely,

Mary E. Shinnick
Editor



