D. BENNETT, Prest.
J. M. JAEGER, V. Prest.

J. E. REDMOND, Cashier.
C. C. PATTERSON, Asst. Cashier.

The National Exchange Bank.

Capital, $100,000. Surplus, $20,000.

Special Attention Given to Collections.

YOUR BUSINESS SOLICITED.

WILLIAMS FOUNDRY CO.

Have REPAIRS for Every
STOVE in Lexington.

MAIN AND MEGOWAN. TEL. 171.

The Security Trust & Safety Vault Co.

OF LEXINGTON, KENTUCKY.

(INCORPORATED)

Acts as Trustee for Individuals and Corporations, as Executor, Administrator, Assignee, Guardian, Etc. Etc.

Rents Safety Boxes in Its Fire and Burglar-proof Vaults.

OFFICERS: E. B. SAYRE, President; JAMES A. HEADLEY, Vice President;
W. L. THIERKIELD, Secretary and Treasurer;
H. H. SKILLMAN, JR., Superintendent of Vaults.

DIRECTORS: R. F. Anderson, J. W. Appleton, S. Bassett, Joe Clark, W. H. Cassell, John W. Coleman, W. B. Kinnaird, J. H. Graves, J. D. Hunt, James A. Headley, O. K. Massie, W. E. Nielson, T. D. Mitchell, E. B. Sayre, Matt Walton.

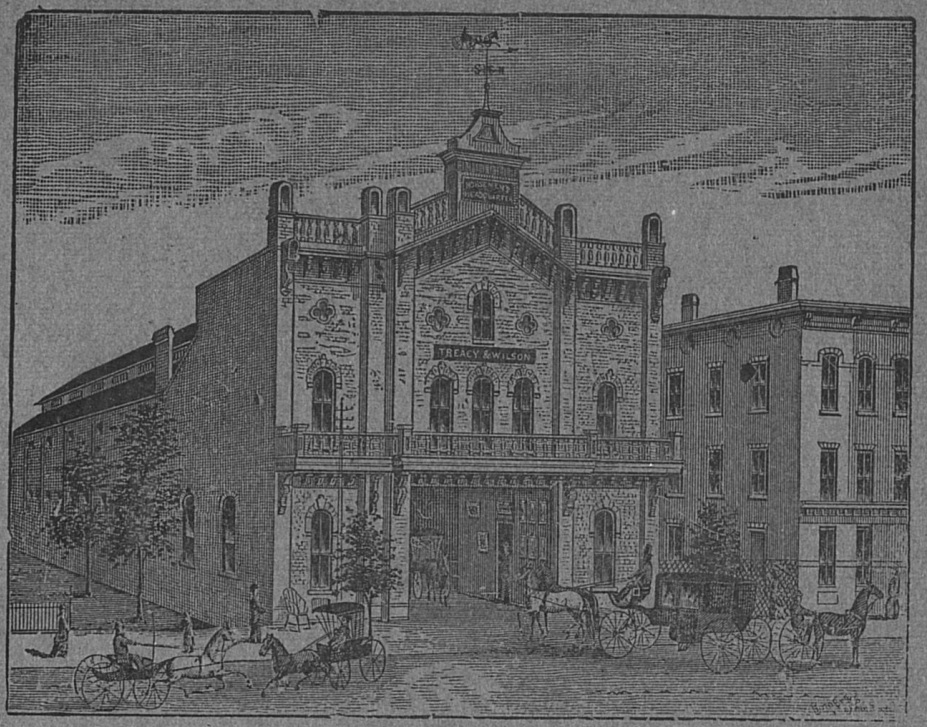

HORSEMEN'S HEADQUARTERS,

Finest Stable in the World!

No. 102 EAST MAIN STREET.

ADJOINING THE PHOENIX HOTEL.

First-class Livery in All of Its Branches.

Finest turnouts in the city, with careful and intelligent drivers. I run two private Horse Cars between Lexington, Pittsburgh, Philadelphia, New York and Boston, by Express, for the transportation of fine stock. I am also agent for the Arms Palace Horse Car Co. Best horse cars furnished on short notice for shippers and the best rates obtained to all points in the world. I also want to buy a few nice Road and Carriage Horses.

GARRET D. WILSON.

THE UNIVERSITY OF KENTUCKY
LIBRARIES – M.CM.VII
Gift of
Mrs. Preston Johnson

THEY PROTECT IN CASE OF DEATH.

Send for "Cold Facts"--an official prospectus giving plan in full.

Address A. SMITH BOWMAN, *Secretary*,
LEXINGTON, KY.

C. F. Neagle & Co.

—— DEALERS IN ——

High-Class Horses.

Sale Barn 112 and 114 East Short St.

LEXINGTON, KY.

Saddle Horses and High Actors a Specialty.

KAUFMAN, STRAUS & CO.

12 EAST MAIN.

Woolen and Silk DRESS GOODS

Directly from Manufacturers and Importers, enables us to sell them cheaper than any house in Lexington.

SAMPLES CHEERFULLY FURNISHED ON APPLICATION.

KAUFMAN, STRAUS & CO.

OPPOSITE STREET CAR CENTER. LEXINGTON, KY.

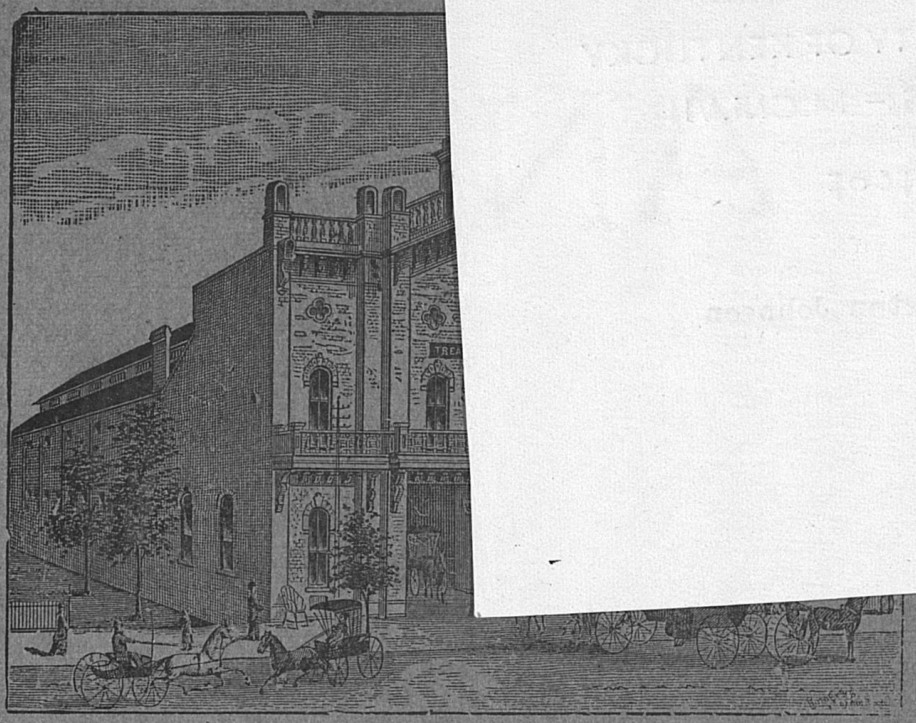

HORSEMEN'S HEADQUARTERS,

Finest Stable in the World!

No. 102 EAST MAIN STREET.

ADJOINING THE PHOENIX HOTEL.

First-class Livery in All of Its Branches.

Finest turnouts in the city, with careful and intelligent drivers. I run two private Horse Cars between Lexington, Pittsburgh, Philadelphia, New York and Boston, by Express, for the transportation of fine stock. I am also agent for the Arms Palace Horse Car Co. Best horse cars furnished on short notice for shippers and the best rates obtained to all points in the world. I also want to buy a few nice Road and Carriage Horses.

GARRET D. WILSON.

Southern Mutual Investment Company

OF LEXINGTON, KY.

(INCORPORATED)

Our Plan is the Reverse of Life Insurance—

WE PAY WHILE YOU LIVE.
THEY PAY WHEN YOU DIE.
WE OFFER THE INVESTMENT FEATURES.
THEY PROTECT IN CASE OF DEATH.

Send for "Cold Facts"--an official prospectus giving plan in full.

Address A. SMITH BOWMAN, *Secretary*,
LEXINGTON, KY.

C. F. Neagle & Co.

—— DEALERS IN ——

High-Class Horses.

Sale Barn 112 and 114 East Short St.

LEXINGTON, KY.

Saddle Horses and High Actors a Specialty.

KAUFMAN, STRAUS & CO.

12 EAST MAIN.

Woolen and Silk DRESS GOODS

Directly from Manufacturers and Importers, enables us to sell them cheaper than any house in Lexington.

SAMPLES CHEERFULLY FURNISHED ON APPLICATION.

KAUFMAN, STRAUS & CO.

OPPOSITE STREET CAR CENTER. LEXINGTON, KY.

VAN HOOSE,

Up-to-Date

Photographer.

Leader in Photographic Novelties.

Artistic Posing and Lighting

Finishing Done in all the Latest Styles.

Carbons. Sepias.

Platinos. Mezzo-tints.

The only one in the city making Bas Relief.

Special apparatus for making successful flash lights of interiors, etc.

15 East Short Street. Opp. Court House.

(Entire Second and Third Floors.)

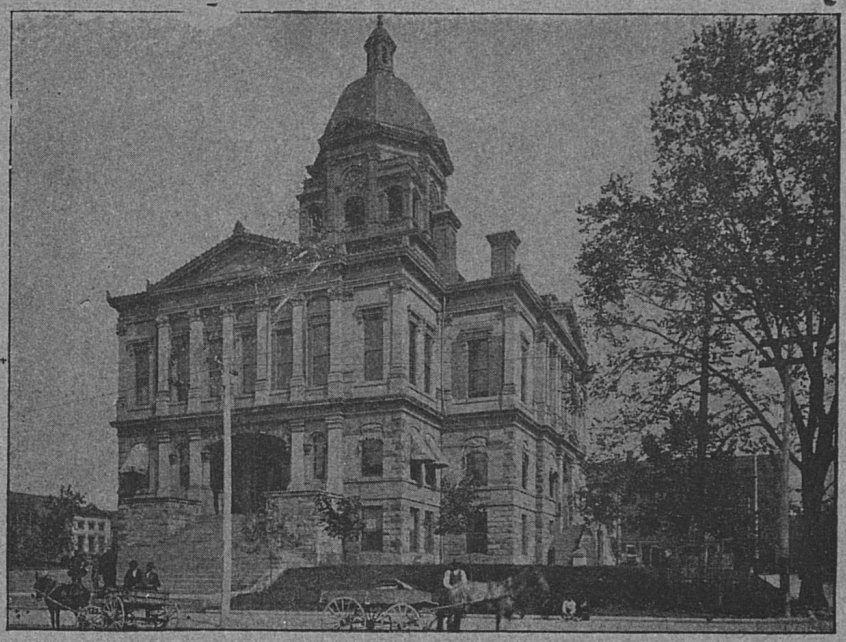

FAYETTE COUNTY COURT HOUSE.

H. HEADLEY LAND,

Caterer.

Fruits and Fine Candies.

ICE CREAM AND SODA WATER.

RESTAURANT 46 East Main Street.

M. DOLAN & SONS.

Railroad and General Contractors.

P. O. Box 140. LEXINGTON, KY.

FARLEY TRANSFER CO.

Hauling and Street Sweeping.

92 and 94 West Vine Street,

TELEPHONE 201. LEXINGTON, KY.

We make a specialty of heavy trucking.
Capacity of truck, 30,000 pounds.

W. F. TANNER,

—PRACTICAL—

Plumbing and Gas Fitting.

181 EAST MAIN STREET.

Jobbing Promptly and Carefully Attended to.

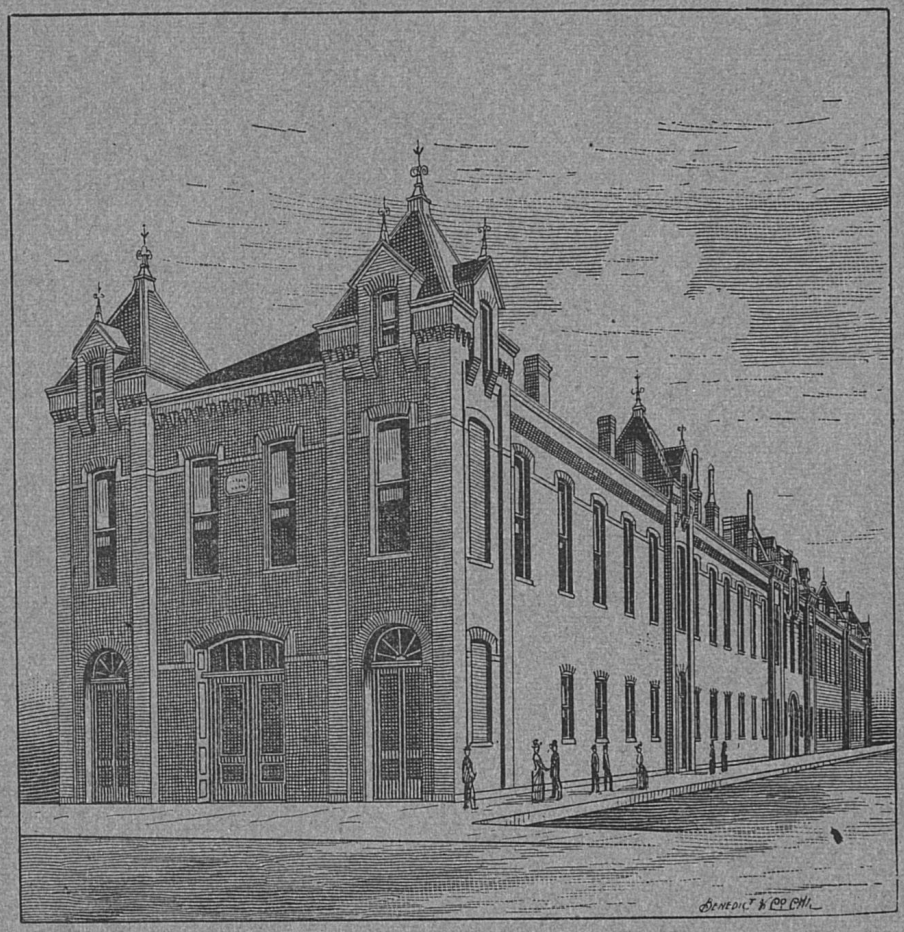

CITY BUILDING AND MARKET HOUSE.

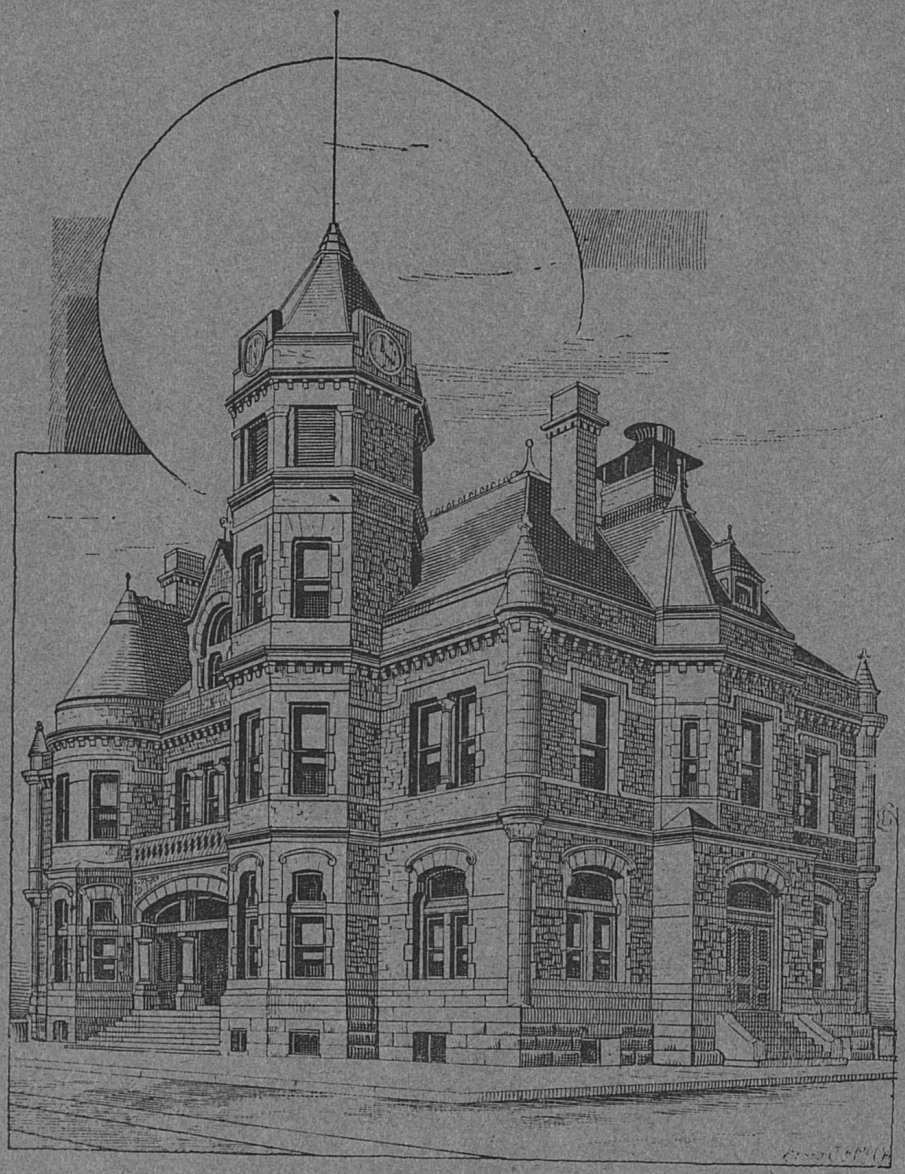

CUSTOM HOUSE AND POST OFFICE.

Emerson & Dark's

Lexington Directory

(ILLUSTRATED)

1898=9.

BEING A COMPLETE INDEX TO THE RESIDENTS OF THE CITY.
ALSO A CLASSIFIED

Business Directory,

TO WHICH IS ADDED AN APPENDIX CONTAINING USEFUL INFORMATION OF CITY, COUNTY, STATE AND MISCELLANEOUS MATTERS,

TOGETHER WITH A

Street and Number Directory,

A Gazetteer of Fayette County,

—AND A—

Postoffice Directory of Kentucky.

PRICE, $4.00.

COMPILED AND PUBLISHED BY
EMERSON & DARK PUBLISHING CO.

1898
THE NEELY PTG. CO. MUNCIE, IND.

Introductory.

WE take pleasure in presenting to our many patrons this, our first Directory of Lexington and Fayette County, and we hope upon examination it may prove satisfactory. We have brought to this work the experience of many years and have conscientiously endeavored to make it a credit to the city as well as to ourselves. We intend to renew our Directory in 1900 and hope this work will merit the approval of our patrons and cause them to retain their patronage for us two years hence. Respectfully,

EMERSON & DARK.

Wm. Goff- Mrs. Preston Johnson 9/4/59

Gen. Gift- Mrs. Preston Johnson 9/4/59

Population of Lexington.

AS TAKEN BY THE PUBLISHERS OF THIS WORK.

White males	9,078	
White females	9,487	
Total whites		18,565
Colored males	6,514	
Colored females	6,237	
Total colored		12,751
Grand total		31,316

These figures are not from an estimate made by multiplying the names in the directory, but as the result of a careful enumeration from house to house canvass.

General Index.

	PAGE
Abbreviations	299
Banks	34
Business Directory	915
Churches	28
City Government	17
County Government	21
Gazetteer	1007
General Directory of Names	299
Labor Organizations	44
Land Owners	1024
Population of Lexington	11
Schools	24
Societies	37
Stock Farms	1017
Street and Number Directory	53

Index to Advertisements.

PAGE

Ahern Thos ..... Side Lines
Argonaut (The) 282
Arnspiger R ..... Bottom Lines
Bacon Franklin 298
Bailey Bros 900
Baldwin D H & Co ..... Bottom Lines
Beech Glen, Hotel, Gauley Bridge, W Va, Back Fly Leaf "A"
Benedict Geo H & Co, Chicago Ill 939
Blickensderfer Typewriter Co ..... Back Fly Leaf "F"
Blue Grass Building and Loan Assn 294
Blue Grass Coal and Feed Co ..... Bottom Lines
Blue Grass Cycle Co ..... Bottom Lines
Blue Grass Grocery Co ..... Top Lines
Bogaert Victor ..... Side Lines
Byrnes J M ..... Top Edge
Campbell Co (The) ..... Top Lines
Central Bank (The) 274
Chesapeake & Ohio Ry ..... Back Cover
Chinn & Todd 296
Combs Lumber Co ..... Bottom Edge
Commercial College of Kentucky University 904
Crumrine W H ..... Bottom Lines
Cunningham C D 292
Curry, Tunis & Norwood 292
Danahy Bros ..... Bottom Lines
Daniel H A ..... Top Lines
De Long E S ..... Bottom Lines
Dewhurst Thos B ..... Bottom Lines
Dolan M & Sons 6
Edge J A ..... Side Lines
Elite Stationery Co, ... Top Lines
Farley Transfer Co 6
Fayette National Bank (The) 270
Fifth Ave Hotel of Louisville Ky ..... Back Fly Leaf "C"
First National Bank (The) 270
Gardner Mrs V N ..... Bottom Lines
Graves Buford A & Co ..... Bottom Lines
Guthrie & Watson 294
Hagyard J R 1005
Headley H P 1005
Heintz Fred J ..... Bottom Lines
Herald (The) 280
Honaker J T 290

PAGE

Johnson C C & Son.....Side Lines
Johnson E P.....Side Lines
Justice F T & Co.....Side Lines
Kaufman, Straus & Co.....Opp Front Paster
Keller John A.....Side Lines
King O R.....Bottom Lines
Land Geo.....Top Lines
Land H. H..... 6
Lancaster M P & Co.....Bottom Lines
Leader (The)..... 278
Lexington Brewing Co..... 286
Lexington Business College..... 276
Lexington City National Bank (The)..... 276
Lexington Lumber & Mfg Co..... 288
Lexington Plumbing Co.....Side Lines
Lexington Savings & Building Ass'n.....Back Cover
Lexington Steam Laundry.....Bottom Lines
McElhone & Moloney.....Bottom Lines
Maer F..... 900
Mayer & Schlich, Louisville.....Back Fly Leaf "B"
Miller Bros.....Top Lines
Milward L P.....Top Lines
Milward W R.....Bottom Lines
Model Bath Rooms.....Bottom Lines
Mullen James.....Top Lines
National Exchange Bank (The)..... Front Cover
Neagle C F & Co.....Opp Front Paster
Northern Bank of Kentucky (The)..... 274
O'Day & Moore.....Side Lines
Palace Hotel, Cincinnati, O.....Back Fly Leaf "D"
Patchen-Wilkes Farm.....1003
Phoenix Hotel..... 284
Phoenix National Bank (The)..... 276
Porter & Jackson.....Side Lines
Powers S L & Co.....Top Lines
Price J F..... 298
Procter D L & Son.....Side Lines
Rogers J B & Co.....Top Lines
Ross C B.....Top Lines
Sayre David A & Co..... 272
Second National Bank (The)..... 272
Security Trust and Safety Vault Co (The).....Front Cover
Sharp S G.....Bottom Lines
Shely F & B.....Top Lines
Smiley Z T..... 268
Smith, Watkins & Co.....Side Lines

PAGE

Smitha H G & Bro..... 296
Sousley H M & Co.....Bottom Lines
South Broadway Coal and Feed Co.....Top Lines
Southern Mutual Investment Co (The)....opp Front Paster
Spencer Will-Ev.....Back Cover
Stoll, Vannatta & Co.....Back Bone
Straus Louis & Gus.....Top Lines
Tanner W F..... 6
The Great Sample Shoe House.....Top Lines
Updike C O.....Top Lines
Updike S B & Son.....Back Fly Leaf "C"
Van Deren Hardware Co..... Top Lines
Van Hoose B L..... 4
Waldman A W.....Bottom Lines
Walker Willie & Co..... 900
Wiehl J H & Son.....Bottom Lines
Wiemann H..... 902
Williams Foundry Co..... Front Cover
Wilson B B..... Back Paster
Wilson Garret D.....Front Paster
Wrenn Mrs E B.....Bottom Lines
Wrenn & Cooper..... Front Edge

Index to Illustrations.

PAGE

"Ashland" 913
A and M College 899
Bailey Bros 901
Breckinridge Monument 283
Carty Block 904
Chapel at Cemetery 996
Cheapside 914
Chimm & Todd 297
City Building and Market House 7
Clay Monument 281
Combs Lumber Co 910
Court House 5
Custom House and Post Office 8
Dudley School 997
Fire Department 267
First National Bank 271
Guthrie H A (residence) 1000
Guthrie & Watson 295
Honaker T J 291
Horsemen's Headquarters 907
Lexington Brewing Co 287
Lexington Business College 277
Lexington Lumber and Mfr Co 289
Lexington Opera House 293
Lexington Roller Mills Co 911
Loughridge W J (residence) 999
Merrick Lodge Building 269
Miller Bros 908
Moquette (Horse) 1004
Old Elk Distillery 906
Onward (Horse) 1006
Palace Hotel (Cincinnati O) ..... Back Fly Leaf "E"
Patchen-Wilkes (Horse) 1002
Peoenx Hotel 285
Ross C B 995
Sayre Institute 905
Second National Bank 273
Security Trust and Safety Vault Co 275
Smith, Watkins & Co 909
Van Deren Hardware Co 912
Wiemann H 903
Witherspoon Dr (residence) 998
Wrenn E B (residence) 1001

MILLER BROS.' CLOTHIERS
LEXINGTON.

MISCELLANEOUS.

CITY GOVERNMENT.

OFFICERS.

Mayor—J B Simrall
Clerk—P J Garland
Treasurer—Stanley Milward
Engineer—P P O'Neill
Assessor—M C Foushee
Jailor—John W Masner
Police Judge—J J Riley
Solicitor—Geo B Kinkead
Attorney—Geo Hunt
Auditor—L E Pearce
Superintendent Public Works—R D Wilson
Delinquent Tax Collector—E T Gross
Back Tax Assessor—D L Hardesty
Market Master—J H March
Weigher—W C Lyne
Clerk Police Court—Geo Ott
City Physician—

GENERAL COUNCIL.

BOARD OF ALDERMEN.

John L Barkley, Chairman
E J Allen
H H Barnes
W H McCorkle
L A Scott
J R Terhune
J T Tunis
T B Wood

Concrete Paving, JUSTICE & CO., Lime, Sand, Cement, Etc.

Blue Grass Coal and Feed Co.
Prompt Delivery, Prices Guaranteed the Lowest.
4 EAST BOLIVAR. 'PHONE 505.

ALWAYS BUY YOUR GROCERIES OF THE
Blue Grass Grocery Co.
67 East Short St. 278 East Main. Cor. Spring and Maxwell.

STANDING COMMITTEES OF BOARD OF ALDERMEN.

Accounts—Wood, McCorkle and Allen
Ways and Means—Terhune, Barnes and Allen
Judiciary—Allen, Tunis and Scott
Improvements—Allen, Scott and Terhune
Police and Fire—Barnes, Allen and Terhune
Light and Water—McCorkle, Terhune and Wood
Printing—McCorkle Wood and Tunis
City Jail—Scott, Barnes and Allen
Propositions and Grievances—Wood, Scott and Barnes
Telegraphs and Telephones—Tunis, Barnes and McCorkle
Railroads—Scott, Wood and Allen
Enrollments—McCorkle, Scott and Barkley

BOARD OF COUNCILMEN.

E D Veach, President.

First Ward—B D Bell, M McNamara
Second Ward—Edmund Gleason, John Minor
Third Ward—Joseph Keenan, John Skain
Fourth Ward—T A Combs, G D Wilson
Fifth Ward—P H Mooney, E D Veach
Sixth Ward—W B Cassell, J H Staples

STANDING COMMITTEES OF BOARD OF COUNCILMEN.

Accounts—Cassell, Wilson and Keenan
Ways and Means—Wilson, Combs and Cassell
Improvements—Combs, Bell and Mooney
Police and Fire—Skain, Wilson and Mooney
Propositions and Grievances—Mooney, Keenan and Bell
Judiciary—McNamara, Gleason and Minor
Railroads—Gleason, Minor and Staples
Light and Water—Bell, Skain and McNamara
Telegraphs and Telephones—Staples, Skain and Minor
Printing—Minor, Gleason and McNamara
City Jail—Keenan, Cassel and Combs
Enrollments—Veach, Staples and Wilson
Board of Health—Drs W O Bullock, Joseph Bryan, R C Falconer, Thos W Tuggle and J C Carrick
Police and Fire Commissioners—Mayor ex-officio, chairman; E B Ellis, Geo Land, W H May and John B Rogers

JOHN A. KELLER, 59 East Main. { POTTED PLANTS. SEEDS AND BULBS.

W. R. MILWARD,
9 East Short St.
FUNERAL DIRECTOR AND EMBALMER.
OFFICE: TELEPHONE 136.

Elite Stationery Co.
48 EAST MAIN ST.

Everything pertaining to the stationery business the very best.

POLICE DEPARTMENT.

Headquarters—22 E Water
Chief—Wm Jesse
Captain—James Wilkerson
First Lieutenant—Harry Stough
Second Lieutenant—Wm Norton
Patrolmen—Jas C Ford, Rayborn Baker, Edward Byrnes, E K Cropper, James Donlan, Garrett Fitzpatrick, James Grant, D A Hayes, Newton Harkins, Thomas Hanley, William Jenkins, D J McCarty, B McCrystal, W C McFarland, Owen McNeill, J J Reagan, Michael Savage, B F Shanklin, W B Sharp, J M Smither, Thos Grace, Patrick Shannon, W A Searcy, M F Ragland
Substitutes—E M Garrett, Jas Delaney
Patrol Wagon Driver—E T Johnson

FIRE DEPARTMENT.

Headquarters—Bruce Engine House, 62-64 E Short St
G W Muir, Chief
W E Powell, Driver Hose Wagon No 1
Dan'l Swope, " " " No 2
F M Bonnell, " " Reel No 3
J D McMurtry, Driver Hook and Ladder Truck
Wm Metcalf, Engineer
Edward Thompson, Lineman
Jas Gilroy, Jno Slavin, Wm Lanckart, Timothy Maher, F M Sutton, Pipemen.

LOCATION OF FIRE ALARM BOXES.

FIRST WARD.

12—Broadway and Main
13—Broadway and High
14—Broadway and Maxwell
15—High and Patterson
16—Pine and Patterson
17—Main and Cox
18—High and Maxwell
123—South End Spring

R. ARNSPIGER,
17 East Short St.

INSURANCE
FIRE, LIFE AND ACCIDENT.
Real Estate and Collections

Try PORTER & JACKSON for First-Class Livery.

LEXINGTON PLUMBING CO. DO THE BEST WORK AND HANDLE THE BEST MATERIAL.

Louis & Gus Straus | — FINE — MERCHANT TAILORS.
Main St., Near Phœnix Hotel.

132—C S Passenger Depot
142—Center Davis Bottom
152—Tarr's Distillery

SECOND WARD.

21—Mill and Short
23—Broadway and Second
24—Home of Friendless
25—Main and Jefferson
26—Short and Georgetown
213—Georgetown and Second
214—Third and Jefferson
215—Fourth and K C R R
231—Broadway and Fourth
241—Broadway and Sixth
216—Hickory and Georgetown

THIRD WARD.

31—Main and Walnut
32—Constitution and Walnut
34—Limestone and Third
35—Dewees and Third
36—Fourth and Upper
37—Fire Engine House
312—Fifth and Limestone
314—Seventh and Limestone
321—Chestnut and Fifth
324—Race and Third
325—Elm Tree Lane and Sixth
341—Corral and Megowan
315—Power House

FOURTH WARD.

41—High and Lexington ave
42—High and Limestone
43—Mill and Water
45—Maxwell and Limestone
46—Main and Upper
47—Main and Limestone

Mrs. V. N. Gardner, | Millinery and Fancy Goods.
63 EAST MAIN.

J. B. ROGERS & CO.
Cor. Upper and Water Sts.
Reliable Groceries
FULL WEIGHT.
PROMPT DELIVERY.

412—Main and Drake
413—High and Drake
415—Main and Park ave
421—Rose and Maxwell
423—Pine and Mill
425—State College
431—Workhouse and S Upper
432—Prall and Winnie

FAYETTE COUNTY GOVERNMENT.

OFFICERS.

State Senator—Chas J Bronston
Representative—Joseph Humphries
Represenative—W C G Hobbs
Judge Circuit Court—Watts Parker
Commonwealth Attorney—John R Allen
Clerk of Circuit Court—J C Rogers
Sheriff—H M Bosworth
County Judge—F A Bullock
County Clerk—Claude Chinn
County Attorney—W P Kimball
Assessor—R L Baker
Jailor—J Morgan Gentry
County School Superintendent—M A Cassidy
Surveyor—W A Newman
Coroner—P. H. Malloy
Treasurer—J W Rodes

FISCAL COURT.

District.	*Magistrates.*	*Postoffice.*
First	W. J. McNamara	Lexington
Second	L Royalty	Lexington
Third	F S Graves	Lexington
Fourth	Abner Oldham	Lexington
Fifth	Chas Land	Spears
Sixth	W B Skinner	Muir's Station
Seventh	A J Gorham	Lexington
Eighth	Levi Grow	South Elkhorn

Danahy Bros.
58 West Main Street.
FUNERAL DIRECTORS and EMBALMERS

SMITH, WATKINS & CO. Erect Wind Mills and Water Tanks.
61 and 63 East Short Street.

E. P. JOHNSON, The Plumber, 180 East Main St.

Manufacturers Ground and Mixed Feed. 'Phone 365.
Old Fashioned Country Meal.
THE SOUTH BROADWAY COAL AND FEED CO

COUNTY COURT DAYS.

Bourbon County—Paris, first Monday
Boyle County—Danville, third Monday
Clark County—Winchester, fourth Monday
Fayette County—Lexington, second Monday
Jessamine County—Nicholasville, third Monday
Lincoln County—Stanford, second Monday
Madison County—Richmond, first Monday
Scott County—Georgetown, third Monday
Woodford County—Versailles, fourth Monday

STATE GOVERNMENT.

U. S. Senators—Wm Lindsay, W J Deboe
Governor—Wm O Bradley
Lieutenant Governor—W J Worthington
Secretary of State—Chas Finley
Auditor of State—Samuel H Stone
Treasurer of State—Geo W Long
Attorney General—W S Taylor
Clerk of Court of Appeals—Sam'l J Shackelford
Superintendent of Public Instruction—W J Davidson
Commissioner of Agriculture—Lucas Moore
Register of Land Office—Chas O Reynolds
Adjutant General—Daniel R Collier
State Inspector and Examiner—C M Lester

UNITED STATES INTERNAL REVENUE.

SEVENTH DISTRICT.

Collector—Samuel J Roberts
Chief Deputy Collector—Chas H Berryman
Deputies—Theodore M Shaw, Cashier; Geo G Bryan, Letcher Lusby, Thos H Shelby Jr
Stenographer—Jos N Shawhan

POSTOFFICE DEPARTMENT.

Postmaster—W S McChesney
Assistant Postmaster—J C McChesney

Paints | A. W. WALDMAN.
9 NORTH BROADWAY.
Glass, Brushes, Oils, Varnishes, Etc.

C. B. Ross | Dry Goods and Dress Making
32 East Main. | SOLE AGENTS FOR Featherbone and Flexibone Corsets.

Registry Clerk—Mrs R Warren
Superintendent Carriers—H C Swift
Distributor—Jas Mahoney
Mailing Clerk—G R Warren
Assistant Mailing Clerk—C F Helm
Night Mailing Clerk—O T Jones
Delivery Clerk—Miss M Carroll
Assistant Delivery Clerk—Miss E Gilroy

Carriers—No 1 F R Diamond, No 2 F W B Reynolds, No 3 B E Hughes, No 4 Hugh A Saxton, No 5 P C Foushee, No 6 W R Montague, No 7 S W Morris, No 8 Andrew Scott, No 9 J B Irvine, No 10 Ben Simcox, No 11 R L Oots
Subs—O E Hayes, R R Skinner
Messenger—Will Strobel

Civil Service Board of Examiners of Lexington—G G Bryan, Chairman, Letcher Lusby, Sec, J A Eastin, Member

EDUCATIONAL.

BOARD OF EDUCATION.

CITY OF LEXINGTON.

John Boyd, Pres
C J Myers, Vice Pres
A O Hodges, Sec
Stanley Milward, Treas
First Ward—A G Morgan, Jno Gilbert
Second Ward—Wm Curran, John Pew
Third Ward—W J Loughridge, C W Bean
Fourth Ward—W R Cockrell, A W Skinner
Fifth Ward—A W Chinn, John Boyd
Sixth Ward—Joseph F Overstreet, C J Myers

STANDING COMMITTEES.

Finance and Accounts—Loughridge, Myers, Bean
Contracts and Salaries—Myers, Curran, Chinn

Harry M. Sousley & Co.
N. W. COR. MAIN AND BROADWAY.
Full Weight.
Reliable Groceries
Prompt Delivery.

J. A. EDGE, GENERAL INSURANCE, 51 North Mill.

VICTOR BOGAERT, The Reliable Jeweler, 57 East Main Street.

Louis & Gus Straus, | THE LARGEST STOCK OF BOYS' CLOTHING IN THE CITY.
MAIN STREET, NEAR PHŒNIX HOTEL.

Buildings and Repairs—Curran, Skinner, Cockrell
Supplies and Printing—Chinn, Loughridge, Gilbert
Examination of Teachers and Course of Study—Morgan, Chinn, Skinner
Rules—Bean, Pew, Overstreet
Colored Schools—Overstreet, Myers, Gilbert
Music—Cockrell, Pew, Morgan
Kindergartens—Gilbert, Cockrell, Curran
Hygiene and Sanitation—Skinner, Overstreet, Bean
Library—Pew, Loughridge, Morgan

CITY SCHOOLS.

WM. ROGERS CLAY, SUPERINTENDENT.

Office, 48 E Short

Supervisor of Music—C F Croxton

ASSIGNMENT OF TEACHERS FOR 1897–1898.

Morton School, No 1—Mattie W Sprake, principal; Nellie Woodruff, Olie Masner, Nannie Collins, Anna G Prewitt, Mellie Cassell, Robt Wilson, Janitor

Harrison School, No 2—Nannie E Pulliam, principal; Florence W Skinner, Bessie E Cohen, Nettie A Bane, Lottie Scherer, Woodie Elkin, Max Hieman, Janitor

Dudley School, No 3—John R Graves, principal; Lena C Stivers, Assistant principal; Masie Wolverton, Mary Walby, Elmer Allen, Rena Hanna, Elizabeth King, Jennie M Hansom, Ellen B Farra, Minnie Moore, Mary Alexander, Rosa Speyer, Ada M Saffarans, Mary Hunt, Virginia Hanna, Mamie Thompson, Laura Cravens, John Brand, Janitor

Johnson School, No 4—W K Shelby, principal; Lizzie A Lyle, Assistant principal; Mamie E Schmidt, Letitia Bullock, Lucy Shelby, Eva Faulconer, Fannie Warren, Julia Rees, Etta Coons, Amy Richardson, Kate Curtis, Cora Bickers, Lizzie Davis, Susanne Grigsby, Leila Akers, Mary Atkins, Sarah J Frost, Katherine Ramsey, Mattaline Crabtree, Roberta Newman, Anna Dillard, Garrett J Welsh, Janitor

Davidson School, No 5—Isabel Schmidt, principal; Emma Griffing, Ida Marrs, Elizabeth Saffarans, Nettie Spencer, Thos Hastings, Janitor

Blue Grass Cycle Co. | Headquarters for DIFFICULT REPAIRING
Thos. B. Dewhurst. 100 E. Main.

The Great Sample Shoe House
4 WEST MAIN.
Greatest Variety.
Lowest Prices.

KINDERGARTENS.

Morton Kindergarten—Lucy Walby, principal; Lottie Webb, assistant principal.

Harrison Kindergarten—Elizabeth Wilson, principal; Curry Breckinridge, assistant principal.

Dudley Kindergarten—Sallie E Adams, principal; Nettie Farris, assistant principal.

Johnson Kindergarten—Laura P Charles, principal; Cora Greene, assistant principal.

Davidson Kindergarten—Theodotia Scrugham, principal; Gussie Kennedy, assistant principal.

COLORED SCHOOLS.

G P Russell, supervisor.

Russell School No. 1—G P Russell, principal; M T Martin, assistant principal; Bessie E Robinson, Birdie M Wills, John B Caulder, Eliza V Lewis, Ella M Ross, Hattie B Ross, Ella T Henderson, Letitia Coles, Leanna C Holland, E M Williams, Maggie A Allen, Jessie E King, Lida E Russell, Bertha Redd, Susie M King, Willis Coles, janitor.

Colored School No. 2.—W C Taylor, principal, H L Gowens, K H Ryan, Minnie C Jackson, Lizzie B Cook, Nora O Williams, Arena Drake, Hattie F Graves, J E Mason, Nannie A Hardy, Geo DePrad, Janitor

Colored School No. 3.—A L Paey, principal, Mary Hicks, Pattie A Allen, Henry W Graves, H E Hayden, Julia Harris, M Colston, J B Courtney, Clara B Washington, Lottie Martin, Cipio Hayden, Janitor

COUNTY SCHOOLS.

M. A. CASSIDY, SUPERINTENDENT.

CHAIRMEN OF BOARDS OF SCHOOL TRUSTEES FAYETTE COUNTY.

District No 1—Ed Kane, Sandersville; Dist 2—A B Downing, Ellerslie; Dist 3—G H Williams, Chilesburg; Dist 4—Elgin Price, East Hickman; Dist 5—Newton Taylor, Ft Springs; Dist 6—A A Delong, Russell Cave; Dist 7—W I

THOS. AHERN, THE PLUMBER, 51 E. Short. TEL. 315.



O'DAY & MOORE, Plumbers, 177 East Main Street.

The Campbell Co.
CHAS. EDGAR, Propr.
18 Market St. Tel. 500.

High-class Plumbing AND Heating
Wind Mills, Pumps, Tanks, Towers, Gas Machines, HOT AIR ENGINES, WOVEN WIRE FENCES.

Hughes, Muir's Station; Dist 8—J H Huffman, Lorodale; Dist 9—Wm Goodwin, South Elkhorn; Dist 10—Rus Wilson, Lexington; Dist 11—Wm Newman, Lexington; Dist 12—John Hostetter, Lexington; Dist 13—A Rogers, Brannon; Dist 14—James Gibson, Athens; Dist 15—Wm Fisher, Ft Springs; Dist 16—Jos Hukle, Brighton; Dist 17—Wm Barkley, Lexington; Dist 18—J J Gibson, Athens; Dist 19—Jas Dwelly, South Elkhorn; Dist 20—C F McMeekin, South Elkhorn; Nicholas Todd, Walnut Hill; Dist 22—Ambrose Haley, Pine Grove; Dist 24—John Hanna, Lexington; Dist 25—J L Cassidy, Brighton; Dist 26—W B Oldham, Spears; Dist 28—James Lisle, Donerail; Dist 29—Wm Spurr, Greendale; Dist 30—John Tucker, Kirklevington; Dist 31—Wm Webb, Greendale; Dist 40—Henry Muir, Muir's Station

ASSIGNMENT OF TEACHERS FOR 1897–98.

District No. 1—Mrs O S Hopkins, Sandersville; Dist 2—Mrs Lily Lewis, Ellerslie; Dist 3—R L Prewitt, Chilesburg; Dist 4—Miss Maude Mitchell, East Hickman; Dist 5—Miss Julia Mathis, Fort Springs; Dist 6—Miss Alice Moore, Russell Cave; Dist 7—Miss Lucy S Fitzhugh, Muirs Station; Dist 8—Miss Nellie Allen, Lorodale; Dist 9—Miss Ida May Frazier, South Elkhorn; Dist 10—Mrs Price Parker, Lexington; Dist 11—Miss Ella Ford, Lexington; Dist 12—Miss Maggie Belle Hostetter, Lexington; Dist 13—Miss Leila Wilhoit, Brannon; Dist 14—Mrs Sophia Gibson, Athens; Dist 15—Mrs M Kelley, Fort Springs; Dist 16—Miss Maude Christian, Brighton; Dist 17—Miss Lila Clugston, Lexington; Dist 18—Miss Christine Cleland, Athens; Dist 19—John B Case, S Elkhorn; Dist 20—Miss Margaret McCubbing, S Elkhorn; Dist 21—Miss Julia Watts, Walnut Hill; Dist 22—H M Gunn, Pine Grove; Dist 24—Miss Ella Jones, Lexington; Dist 25—Miss Birdie Christian, Brighton; Dist 26—Miss Mattie Christian, Spears; Dist 28—Miss Cora Vest, Donerail; Dist 29—Miss Nelly Reynolds, Greendale; Dist 30—J A McConathy, Kirklevington; Dist 31 Charlotte Pilcher, Greendale; Dist 40—Miss Maude Spears, Muirs Station.

CHAIRMEN BOARDS OF TRUSTEES COLORED SCHOOLS FAYETTE CO.

District No 1, Wm Johnson, Lexington; District 2, Joseph

W. H. CRUMRINE,
101 East Main.

WATCHMAKER.
I keep in repair the best watches in the state.

Van Deren Hardware Co.
(Wholesale and Retail.) 22 WEST MAIN.
BICYCLES, Fishing Tackle, Sporting Goods

Edmunds, South Elkhorn; District 3, Zachariah Taylor, Lexington; District 4, Elias White, Athens; District 5, Henry Lee, Chilesburg; District 6, Tobias Black, Ft Springs; District 7, John Dandridge, Lexington; District 8, Morton Grevious, Lexington; District 9, Lawson Graves, Russell Cave; District 10, Chas Hickman, Lexington; District 11, John Hays, Lexington; District 12, M Banks, Kirklevington; District 13, Frank Grimes, Lexington; District 14, Geo Robinson, Lorodale; District 16, Gabriel Searcy, East Hickman; District 19, Edward Cavins, Avon

ASSIGNMENT OF TEACHERS COLORED SCHOOLS 1897–98.

District No 1, J W Jewett, Lexington; District 2, Mrs Linnie Gibson, South Elkhorn; District 3, J H Mingo, Lexington; District 4, Mrs Carrie Russell, Athens; District 5, Coleman Green, Chilesburg; District 6, Miss Sarah Paey, Ft Springs; District 7, J H Johnson, Lexington; District 8, D M Russell, Lexington; District 9, B D Black, Russell Cave; District 10, Miss Luella Paey, Lexington; District 11, Miss Addie B Ayres, Lexington; District 12, L W Taylor, Kirklevington; District 13, Miss Fannie B Hathaway, Lexington; District 14, Miss C V Jennings, Lorodale; District 16, Miss Laura Bogan, East Hickman; District 19, Mrs Susie Hill, Avon

ACADEMIES, COLLEGES, ETS.

Agricultural and Mechanical College of Kentucky (State College)—S end Limestone, Jas K Patterson, prest.

Bible College of Kentucky University—N Broadway, bet 3d and 4th, John W McGarvey, prest.

Commercial College of Kentucky University—S W cor Main and Mill, W R Smith, prest.

Hamilton Female College—253 n Broadway, J B Skinner, prest.

Kentucky University—Intersection of Mill and 3d, R Lin Cave, prest.

Lexington Business College—114 e Main, C C Calhoun, principal.

Lexington Steam Laundry.
109-111 East Main. The Equipment of Our Plant is Kept up to Date. Turkish, Electric and Plain Baths Connected with Laundry.

C. C. JOHNSON & SON, Fire Insurance, Office with JAS. E. PEPPER & CO. TELEPHONE No. 151.

PROCTER, The Dentist, 121 1-2 East Main Street.

Louis & Gus Straus.
Genuine Tailor-made Clothing. Main St., near Phœnix Hotel.

Sayre Female Institute—86 n Limestone, H B McClellan, principal.

Southern Normal Institute—47 n Mill, C W Ewing, principal.

ROMAN CATHOLIC SCHOOLS.

Sister Liguori Superioress.

St Catherine's Academy, 110 n Limestone
St Paul's School for Boys, 65 w Short
St John's School, 131 Walnut
St Peter Claver (colored), 149 w Fourth

LIBRARY

The Lexington Library Association—Charter granted in 1800 Library located at 51 n Mill Estimated number of volumes January 1st, 1897, 15,000 Chas B Kerr, President; Mrs Katherine B Akers, secretary and librarian; J W Sayre, Treasurer; Chas Kerr, G C Morgan, Jas M Duff, B W Dudley, Mrs M D Short, Miss Laura Clay, Miss Lizzie Lyle, Directors

KENTUCKY CHATAUQUA ASSEMBLY.

Opens last Tuesday in June and continues for ten days H Shaw, President (deceased); W S Fulton, Acting President; J J Rucker, Vice President; W L Threlkeld, Secretary; J N Wilson, Treasurer; Dr W L Davidson, Superintendent of Instruction; Chas Scott, Business Manager Business office, 39 n Broadway Grounds, Woodland Park, e Main

CHURCHES.

BAPTIST.

Fifth Street Baptist—Corner Fifth and Woodard avenue. Rev Otis Hughson, pastor; services at 11 a m and 7:30 p m; Sunday-school at 9:45 a m; prayer meeting Wednesday at 7:30 p m

First Baptist—West Short pastorate vacant, parsonage next door to church Sunday services 11 a m and 7:30 p m,

Millinery! MRS. E. B. WRENN,
71 East Main. Branch: 56 E. Main.

The Definition of
H. A. DANIEL
is "The man who does the best sheet metal and tin work of anyone in Kentucky."
He is at 108 East Main Street.
'Phone 512.

Sunday-school 9:30 a m Prayer Meeting Wednesday at 7:30 p m

Upper Street Baptist—Corner North Upper and Church John H Boyet D D pastor, services 11 a m and 7:30 p m Sunday-school 9:30 a m Prayer Meeting Wednesday 7:30 p m Young People's Union Friday 7:30 p m

CHRISTIAN.

Broadway Christian—Corner Broadway and Second Rev Mark Collis minister, services 10:45 a m and 7:30 p m Sunday-school 9:30 a m Prayer Meeting Monday at 3 p m and Wednesday at 7:30 p m

Central Christian—Corner Walnut and Short Rev I J Spencer minister, services 11 a m and 7:30 p m Sunday-school at 9:45 a m Prayer Meetings Wednesday at 7:30 p m

Chestnut Street Christian—Chestnut between Third and Fourth Rev J W Taylor minister, services at 10:45 a m and 7:45 p m Sunday-school 9:30 a m Prayer Meeting Thursday 7:30 p m The Ladies' Aid Society meets Monday afternoon at 3

South Side Christian—Corner Mill and Cedar Rev Ward Russell minister, services 7:30 p m Sunday-school at 3 p m Prayer Meeting Thursday at 7:30

CONGREGATIONAL.

First Congregational—West Short Rev J S Jackson pastor Preaching at 11 a m Sunday-school at 12:30 p m

EPISCOPAL.

Christ Church Cathedral—Market, cor High Rt Rev L W Burton D D bishop, Rev L N Lewis dean, Morning prayer and sermon 11 a m Evening prayer 5 p m Holy Communion first and third Sunday in the month.

Church of St John the Evangelist—E Main, opp Rose Rev E A Bazett-Jones rector Services—The Holy Eucharist at 7 a m Sunday-school 9:30 a m Choral Eucharist 11 a m Evensong and address at 3:30 p m Daily Eucharist at 7 a m except Wednesday at 10 a m and Thursday at 6:15 a m.

McElhone & Moloney,
19 Cheapside.
PLUMBING.
STEAM and HOT WATER HEATING. . . .

JUSTICE & CO., All Kinds of Building Material, Spring and Vine.

JOHN A. KELLER, Florist, 59 E. Main. Tel. 354.

Warm Air Furnaces, RANGES, STOVES, and TINWARE. | L. P. MILWARD, 3 West Main Street.

Chapel of the Good Shepherd—N W cor Broadway and Hayman alley Services 7:30 Sunday and Tuesday Sunday-school 3 p m

GERMAN.

German Evangelical—37 Maryland ave Rev J C Frohne pastor Services in German at 11:00 a m Sunday-school 10:00 a m English mission school at 3:00 p m under leadership of Mr John Pew, to which children of all denominations are invited.

German Lutheran—Cor 5th and Wolf Row Rev C Schmidt pastor Services in German at 10:30 a m Sunday-school in English at 9:00 a m

METHODIST.

Central Methodist Episcopal—N Broadway, cor Church Rev B R Wilburn Ph D pastor Services 11:00 a m and 7:30 p m Sunday-school 9:30 a m Prayer meeting Wednesday 7:30 p m

Epworth Methodist—Cor Walnut and Rand ave Rev Leonidas Robinson pastor Sunday services 11:00 a m and 7:30 p m Sunday-school 9:30 a m Prayer meeting Wednesday 7:30 p m

High Street Methodist—E High bet Upper and Mill Rev C F Evans pastor Services 11:00 a m and 7:30 p m Sunday-school 9:30 a m Prayer meeting Wednesday at 7:30 p m

PRESBYTERIAN.

First Presbyterian—N Mill Rev W F V Bartlett D D pastor Services 11:00 a m and 7:30 p m Sunday-school 9:30 a m Lecture Wednesday night at 7:30.

Maxwell Street Presbyterian—Maxwell bet Upper and Limestone Rev I S McElroy pastor Services 11:00 a m and 7:15 p m Sunday-school 9:30 a m Prayer meeting Wednesday at 7:15 p m

Second Presbyterian—Market Rev W S Fulton D D pastor, services 11 a m and 7:30 p m Sunday-school 9:30 a m Prayer Meeting Wednesday at 7:30 p m

M. P. Lancaster & Co. 8 East Main Street. | Reliable FOOTWEAR for Men, Women and Children.

F. & B. SHELY,
32 North Limestone.
TELEPHONES AND
Electrical Supplies.

Campbell Memorial Chapel (Second Presbyterian)—Maxwell at intesection of High Sunday services 7:30 p m Sunday-school 3 p m Prayer Meeting Thursdays at 7:30 p m

ROMAN CATHOLIC.

St Paul's Church—W Short at intersection of Spring Jas P Barry, Rector; Jos Flynn, Asst Rector Services 8 a m week days Sundays 8 and 10 a m Vespers 3 p m

St Peter's Church—112 N Limestone Jas P Barry, Rector Services daily at 6:30 a m

SEVENTH DAY ADVENTIST.

Seventh Day Adventist Church—174 N Upper Rev L C Sheafe, pastor Services Saturday 11 a m and Wednesday 7:30 p m Sabbath-school Saturday 10 a m.

COLORED CHURCHES.

BAPTIST.

Consolidated Baptist Church—n s Winslow, bet Limestone and Adams Rev Chas Mitchell, pastor Services 11 a m Sunday-school 10 a m Prayer Meeting Tuesday 8 p m Preaching Thursday 8 p m

Evergreen Baptist Church — 457 Market Rev Richard Quarles, pastor Services 11 a m and 7:30 p m Sunday-school 9:30 p m Prayer Meeting Thursday at 7:30 p m

First Baptist Church—s w cor Short and Dewees Rev Spencer P Young, pastor Services 11 a m and 8 p m Sunday-school 9:30 a m Prayer Meeting Tuesdays and Thursdays at 7 p m

Liberty Baptist Church—e s Goodloe, bet Warnock and Race Rev Lucian C Holloway, pastor Services 11:30 a m and 7:30 p m Sunday-school 9:30 a m Prayer Meeting Wednesday and Friday at 8 p m

Main Street Baptist Church—s w cor Main and Merion Rev Robt Mitchell pastor Services 11:00 a m and 7:30 p m Sunday-School 9:30 a m Prayer Meeting Tuesdays at 7:30 p m

VICTOR BOGAERT, The Reliable Jeweler, 57 East Main Street.

The Baldwin Piano, Gilbert Ave., Cincinnati.
The Ellington Piano, Baymiller & Poplar Sts. Cin,
The Valley Gem Piano, Baymiller St., Cincinnati.
Nos. 142 & 144 W. Fourth St. Cincinnati, O.

Founded 1862 D. H. BALDWIN & CO. 36th Year, 1897
Wholesale and Retail Dealers, Manufacturers and Jobbers of
PIANOS AND ORGANS.
No. 236 Fourth Ave. Louisville, Ky.
Nos. 145, 147, 149 N. Penn St. Indianapolis, Ind.

LEXINGTON PLUMBING CO. FOR SANITARY PLUMBING AND STEAM AND HOT WATER HEATING.

HAVE YOUR SHIRTS MADE TO ORDER AT
LOUIS & GUS STRAUS', Best Fitting Shirt, "AMERICA."

Pleasant Green Baptist Church—s e cor Patterson and Maxwell Rev Sanford J Howard pastor Services 11:00 a m and 8 p m Sunday-School 9:30 a m Prayer Meeting Wedsesday at 8 p m

Shiloh Baptist Church—41 Thomas st Services 11:00 a m and 7:30 p m Sunday-School 9:30 a m Prayer Meeting Friday at 7:30 p m

CONGREGATIONAL.

Congregational Church—Rev Jos S Jackson, pastor Services 11:00 a m and 7:00 p m Sunday-School 12:30 p m Prayer Meeting Wednesday 7:00 p m

EPISCOPAL.

St Andrew's Episcopal Church—s s e 4th, bet Limestone and Upper Rev C H Thompson rector Services 11:00 a m and 4:00 p m Sunday-School 3:00 p m Weekly service Wednesday 8:00 p m

METHODIST.

Asbury Methodist Episcopal Church—n e cor Mill and High Rev John H Stanley pastor Services 11:00 a m and 7:30 p m Sunday-School 9:30 a m Prayer Meeting Thursday 7:30 p m Class Meeting Tuesday 7:30 p m

Gunn Methodist Episcopal Church—198 Dewees st Rev David Skelton pastor Services 11:30 a m and 7:30 p m Sunday-School 9:30 a m Prayer Meeting Friday 8:00 p m

St Paul's African Methodist Episcopal Church—w s Upper bet Third and Mechanic Rev Jas T Morrow pastor Services 11:00 a m and 7:30 p m Prayer Meeting Wednesday 8:00 p m Class Meeting Friday 8:00 p m

Star of Bethlehem Church—268 Constitution Roxy Ann Turner leader Services 10:30 a m and 3:00 and 7:00 p m Sunday-School 9:00 a m Prayer Meeting Wednesday at 7:00 p m

YOUNG MEN'S CHRISTIAN ASSOCIATION.

Rooms in Carty Block corner Main and Mill James A

S. G. SHARP, 45 EAST SHORT. | GENERAL INSURANCE. RELIABLE COMPANIES. LOSSES PAID PROMPTLY. ABSOLUTE SECURITY.

C. O. UPDIKE
121 East Main Street.
HIGH GRADE BICYCLES

Curry Pres, W R Milward Vice Pres, R D Norwood Rec Sec, C H Edge, Treas, E C Baldwin Gen'l Sec, E H Lowman Ass't Sec and Physical Director

ASYLUMS, HOMES, HOSPITALS, ETC.

Eastern Kentucky Asylum for Insane—291 West Fourth Dr Edward M Wiley Supt

Children's Home of the Lexington Charity Organization—Corner Fifth and North Upper Miss Miller Matron Lady Board of Managers meet Friday afternoon Visiting days Tuesday and Friday, unless on business Public invited

Colored Industrial Orphans' Home—Georgetown pike just beyond city limits Matron Mrs Fannie Pogue Board of Managers meet once a month

Home of the Friendless—80 West Short Mrs Mary Collins matron Lady Board of Managers meet the second and fourth Tuesday morning in every month

House of Mercy—191 West Fourth Mrs Kate G Hayman matron Regular board meeting first and third Wednesday morning

Industrial School—Corner North Upper and Fourth Classes taught every Saturday morning

McAlester Church Home—Corner Third and Walnut Lady Board of Managers meet once a month

Orphans' Home—127 West Third Miss Annie Noble, matron. Lady Board of Managers meets once a month

Protestant Infirmary—257 East Short Miss Mathias superintendent, Mrs W R Beckley manager of the domestic department Lady Board of Managers meet every Monday morning at 11 o'clock

St Joseph's Infirmary—180 West Second Sister Euphrasia superioress

CHARITABLE AND BENEVOLENT SOCIETIES.

GERMAN AID SOCIETY.

Meets first Sunday in each month in Lell's Hotel—Louis Fischer President; Simon Wolf, Vice President; Martin Geertz, Secretary; Chas Trost, Treasurer

SMITH, WATKINS & CO.
BUGGIES, CARRIAGES AND VEHICLES OF ALL KINDS
61 and 63 East Short Street.

OPTICIAN
O. R. KING,
63 EAST MAIN.

E. P. JOHNSON, Pumps, Tanks, Windmills, etc., 180 East Main Street.

Mullen
The Photographer
For every style of picture known to the photographic art.
5 and 7 West Main.

LEXINGTON AND FAYETTE COUNTY HUMANE SOCIETY.

Meets the second Monday in each month—Mrs S A Charles, President; Mrs D G Falconer, Vice President; Mrs Caroline Stone, Secretary; Mrs J R Morton, Treasurer

THE UNION RELIEF SOCIETY.

A charitable organization represented by membership from every ecclesiastical organization in Lexington—Active during winter season Father Bazett-Jones, President; John C May, Secretary; James E McFarland, Treasurer; Miss Marie E Smith, Secretary of Board of Lady Managers

FINANCIAL.

BANKS.

David A Sayre & Co. (incorporated) E D Sayre, Prest; J W Sayre, Cashier; E D Sayre, Director.

Central Bank (The), (incorporated) Capital $200,000; Surplus $20,000. Louis Straus, Prest; J R Howard, Vice-Prest; M J Durham, Cashier; A A DeLong, Asst Cashier; Directors, L Straus, J R Howard, G A DeLong, John L Barkley, Mike Bowerman, Alex Hall, S T Harbison, J M Darnaby and W D Watts

Fayette National Bank (The), Capital Stock $300,000; Surplus $200,000; Squire Bassett, Prest; J W Appleton, Vice-Prest; R S Bullock, Cashier; W F Warren, Asst Cashier; Directors, J W Appleton, Gus Straus, R McMichael, M G Thompson, Jno E Anderson, J E Bassett and C S Brent

First National Bank (The), Capital $400,000; Surplus and undivided profits $115,000; A S Winston, Prest; Wm Warfield, Vice-Prest; J M Bell, Cashier; H P Kinkead, Asst Cashier; Directors, Wm Warfield, W K Massie, W B Emmal, N F Berry, H P Headley, W W Estill, T D Mitchell, E B Drake and A S Winston

Lexington City National Bank (The), Capital Stock $200,000; Surplus and undivided profits, $60,000; R P Stoll, Prest; B L Coleman, Vice-Prest; J M Graves, Cashier; J W Stoll, Asst Cashier; Directors, J W Coleman, W E McCann, C H Stoll,

Best Lock and Gun Smiths in the City at
Buford A. Graves & Co.
67 EAST MAIN STREET.

COAL | Geo. Land
132 East Main.

H H Barnes, B L Coleman, Asa Dodge, J W Lell, R P Stoll, H F Hillenmayer.

National Exchange Bank (The), Capital, $100,000; Surplus, $20,000; D Bennett Prest, J F Jaeger Vice-Prest, J E McFarlane, Cashier; C C Patterson, Asst Cashier.

Northern Bank of Kentucky (The), (incorporated)—Capital stock, $1,813,900; Surplus, $126,000; J D Hunt, President; C H Voorhies, Cashier; Directors, J D Hunt, D G Falconer, J A Headley, W H Graham, Dr H M Skillman, Geo H Whitney, John Allen, A B Lancaster, Jos S Woolfolk

Phœnix National Bank (The)—Capital stock, $150,000; Surplus, $50,000; D F Frazee, President; B S Gentry, Vice President; J W Rodes, Cashier; O L Bradley, Assistant Cashier; Directors, D F Frazee, G M Asher, Mat Walton, B S Gentry. W R Smith, R L Baker, Wm Rodes

Second National Bank (The), Capital, $150,000, D. H James, Prest; J H Graves Vice-Prest; J P Shaw Cashier; C W Bean, Asst Cashier; Directors, Wm Pettit, R A Thornton, J H Graves, W K Patterson, S L Van Meter, D H James, John S Phelps.

Third National Bank (The)—Capital stock, $100,000; Surplus, $12,000; J W Berkley, President; W J Loughridge, Vice President; J H Shropshire, Cashier; John G Cooper, Assistant Cashier; Directors, R C Estill, Jas K Patterson, J F Overstreet, C Suydam Scott, W J Loughridge and J W Berkley

BUILDING AND LOAN ASSOCIATIONS.

Blue Grass Building and Loan Association—Authorized Capital Stock, $50,000,000; Louis Straus, President; G M Asher, Vice President; Bishop Clay, Secretary; M J Durham, Treasurer; Directors, S G Sharp, M C Alford, Dr T L Patterson, Louis Straus, G M Asher, Wm Rogers Clay and M J Durham

Fayette Building and Loan Association—Asa Dodge, Prest; W L Threlkeld, Vice-Prest; Jas H Staples, Treas; H M Skillman, Jr, Sect; Julius Marks, Asst Sect; Directors, Wm E Bush, Asa Dodge, Julius Marks, J W Stoll, H M Skill-

Blue Grass Coal and Feed Co.
BALED HAY AND STRAW AND ALL KINDS OF FEED.
4 EAST BOLIVAR. 'PHONE 505.

J. A. EDGE, GENERAL INSURANCE, 51 North Mill.

VICTOR BOGAERT, The Reliable Jeweler, 57 East Main Street.

HAVE YOUR SHIRTS MADE TO ORDER AT
LOUIS & GUS STRAUS'. Best Fitting Shirt, "AMERICA."

man, Jr, A M Spotswood, Jas H Staples, J W Sayre, Thos Clarke, W L Threlkeld.

Industrial Building Association—Capital Stock, $1,000,000; Geo Denny, Prest; Asa Dodge, Vice-Prest; J D Hinton, Sect; Directors, Perry Crosthwait, Geo Denny, Wm Curran, John Skain, E T Foster, J D Hinton, J F Elsey, Dr P H Malloy, Asa Dodge.

Lexington Savings and Building Association—J R Morton Pres, J W Sayre V Pres, W R Beckley Sec; David A Sayre & Co Treas Directors J R Morton, J W Sayre, Chas W Foushee, Harvey Swift, W R Beckley

The Ashland Building and Saving Association—Authorized capital $1,000,000 W E Bush Pres; Asa Dodge, Vice-Pres; C C Patterson, Sec'y; National Exchange Bank Treas Directors, J R Williamson, E J Houlihan, J E McFarlane, A C Gutzeit, Henry Vogt, L P Young

The Deposit Building and Loan Association, incorporated, Authorized Capital, $1,000,000; Directors, Jos LeCompte, J S Botts, J M Tanner, I J Miller, W T Withers, J P Shaw, Chas Kerr, Officers, Jos LeCompte, Prest; J P Shaw, Vice-Prest; Chas Kerr, Secretary; Second National Bank, Treasurer.

Saturday Night Savings and Loan Assn, (The); office 29 e Short; Dr F O Young, Prest; Asa Dodge, Vice-Prest; J W Richardson, Secy; Phoenix Natl, Bank Treas; Board of Directors, F O Young, Asa Dodge, J W Rodes, F W Gunn, R Arnspiger, W N Cropper, P Crosthwait, Joseph Coyle.

Union Building and Loan Association—Jesse Woodruff, Pres; J M Byrnes, Vice-Pres; E L Hutchinson, Sec'y; C Suydam Scott, Solicitor; W L Searles, Treas Directors Jesse Woodruff, J M Byrnes, E L Hutchinson, L H Nottnagel, Perry Crosthwait, I Adler

INVESTMENT COMPANIES

The Sothern Mutual Investment Co—Office 11 Cheapside Dr A P Taylor, Pres; G M Asher, Vice-Pres; A Smith Bowman, Sec'y; D B Jones, Treas; T B Threlkeld, Sup't Agencies.

W. R. MILWARD,
9 East Short St.
Household Goods CAREFULLY MOVED and STORED

BUY YOUR NEXT SUIT FROM MILLER BROS. CLOTHIERS LEXINGTON.

The Union Central Investment Co—Office 17 East Short Capital stock $50,000 R A Downing, Pres; Wm T Harrison, Vice-Pres; W N Cropper, Sec; Thos A Combs, Treas Directors, R A Downing, Wm T Harrison, W N Cropper, Thos A Combs, J E Allen, J L Watkins, T L Walker, Chas Scott, R B Walker

TRUST COMPANY.

Security Trust and Safety Vault Co (The) (incorporated).—Capital Stock, $400,000; Surplus, $150,000; E D Sayre, President; James A Headley, Vice President; W E Threlkeld, Secretary and Treasurer, H M Skillman, Jr, Superintendent of Vaults; Directors, R T Anderson, J W Appleton, S Bassett, Joe Clark, John W Coleman, W H Cassell, W B Emmal, J M Graves, J D Hunt, Jas A Headley, W K Massie, W E McCann, T D Mitchell, E D Sayre, Mat Walton

SECRET AND FRATERNAL SOCIETIES.

MASONIC

Lexington Lodge No 1, F & A M—Meets 1st & 3rd Monday nights in each month at Masonic Hall, 25 w Short, H K McAdams, W M; B T Southgate, Secy; T A Combs, Treas.

Devotion Lodge No 160, F & A M—Meets second and fourth Monday nights of each month at Masonic hall; J F Cruickshank, W M; D N Zimmerman, Secy, T A Hornsey, Treas.

Lexington Royal Arch Chapter No 1—Meets second Tuesday evening of each month at Masonic Hall, 25 w Short; L G Strode, High Priest; J W Lancaster, Secy.

Lexington Council No 1, R & S M---Meets fourth Tuesday evening in each month at Masonic hall; H Loevenhart, T I G M; J W Lancaster, Recorder.

Webb Commandery No 2, K T---Meets 3d Tuesday evening of each month; L G Strode, E C; J W Lancaster, Rec.

INDEPENDENT ORDER ODD FELLOWS.

Friendship Lodge, No 5—Meet every Friday evening at

R. ARNSPIGER, 17 East Short St. | INSURANCE FIRE, LIFE AND ACCIDENT. Real Estate and Collections

THOS. AHERN, THE PLUMBER, 51 E. Short. TEL. 315.

O'DAY & MOORE, Plumbers, 177 East Main Street.

Blue Grass Grocery Co. NO. 67 EAST SHORT ST. 20 stores in Central Kentucky.

Odd Fellows Temple, G Clarence Roberts, N G; S V Lloyd, V G; W R Jones, Sect; E R March, Treas; N H Hobbs, J W Ballard, E J Page, G Clarence Roberts and S B Lloyd, Fin Com.

Covenant Lodge, No 22—Meet every Thursday evening at Odd Fellows Temple, 67½ e Main, Jefferson Harp, N G; J B Dishman, V G. W E Powell, Sect; J O Sehorn, Treas; B B Wilson, Isaac S Miller, W E Powell, J W Lell and Jas Rumsey, Trustees.

Merrick Lodge, No 31—Meets every Monday at 7:30 p m in the Merrick Lodge bldg, cor Short and Limestone, I N Williams, N G; J E Rawlings, V G; L H Nottnagel, Secy; R Arnspiger, Treas; L H Nottnagel, R G Elliott, Stanley Milward, Geo A Bain and R Arnspiger, Trustees; John W Bain, Dist Deputy

Lexington Lodge, No 281—Meets every Wednesday evening at I O O F Temple, 67½ e Main; Simon Ades, N G; E B Spiers, V G; J Shubinski, Secy; I Shubinski, Treas

Bethesda Encampment, No 15—Meets second and fourth Tuesday evening of each month at Odd Fellows Temple, J W Ballard, H P; W H Biter, C P; W R Hill, S W; H N Johnson, Scribe: C W Coryell, Treas

Will Pouch Lodge, No 40, Degree of Rebekah—Meet first and third Tuesday evening of each month at Odd Fellows Temple, Miss Katie Johnston, P N G; Mrs Jennie Distman, N G; Mrs Fannie Johnson, V G; C C Johnson, Secy; Mrs Ackman, Treas

ODD FELLOWS' TEMPLE ASSOCIATION.

Jas Rumsey, President; W E Powell, Secretary; B B Wilson, Treasurer; Directors, John W Lell, I S Miller

KNIGHTS OF PYTHIAS.

Phantom Lodge No 15—Meets every Tuesday at 7:30 p m in the Merrick Lodge Building, cor Short and Limestone sts W T Frazier, C C; Stanley Frost, V C; Geo C Morgan, K of R and S; C W Bean, M of E; Frank Ott, P; Jacob Krauss, W C Heacox, R B Elliott, Trustees; J C Ford, Dist Deputy

Mrs. V. N. Gardner, 63 EAST MAIN. | Millinery and Fancy Goods.

Elite Stationery Co.
48 EAST MAIN ST.

Stationery the BEST.
Finest engraved Visiting Cards and Invitations.

Phœnix Lodge No 25—Meets every Wednesday night in Odd Fellows' Temple, 67½ e Main H A White, C C; W C G Hobbs, V C; Max Hieman, K of R and S; Wm Lanckart, Treasurer; Trustees, Isaac Miller, Edward Kain, D B Jones

Lexington Co No 8, Uniform Rank—Meets every Friday night at Jackson Hall F M Shely, Captain; Council Wilson, Recorder

Von Moltke Co No 3, Uniform Rank—Meet in Jackson Hall George Schange, Capt; Benj Freckman, Recorder

Section No 3621, Endowment Rank—F G Ott, Sec'y; 9 East Water

IMPROVED ORDER OF RED MEN.

Miantonomo Tribe No 1—Meets every Friday 38 West Short H A Daniel, Sachem; Julius Marks, Sr Sagamore; D P Keyon, Jr Sagamore; T A Hornsey, Prophet; R F Arnett, Chief of Records; F L Smith, Collector of Wampum; O R King, Keeper of Wampum

Winona Tribe No 4—Meets every Wednesday 38 West Short J J Finigan, Sachem; W H Funk, Sr Sagamore; F A Bullock, Jr Sagamore; F M Taylor, Prophet; D N Zimmerman, Chief of Records; C M Chasteen, Collector of Wampum; J D Walker, Keeper of Wampum

Minnehaha Council No 2, Degree of Pocahontas—Meets second and fourth Thursday 38 West Short Mrs T A Hornsey, Pocahontas; Mrs C M Chasteen, Winona; Albert Miller, Powhattan; Mrs Mary T Metcalf, Prophetess; Miss E M Williams, Keeper of Records; C M Chasteen, Collector of Wampum; Mrs Kate Saxton, Keeper of Wampum.

ANCIENT ORDER UNITED WORKMEN.

Mutual Lodge, No 11—Meet every Monday night, 22½ w Main, E Bitterman, P M W; J T Hawkins, M W; O B Ambrose, F; D S Bradley, O; D Kastle, Rec'd and Fin; W R Milward, Receiver.

Grateful Lodge—Meets at 22½ w Main every Wednesday evening at 7:30.

Danahy Bros.
58 West Main Street.

Undertakers
Office 'Phone, 16.
Residence Phone, 15.

C. C. JOHNSON & SON, Fire Insurance,
Office with JAS. E. PEPPER & CO.
TELEPHONE No. 151.

PROCTER, The Dentist, 121 1-2 East Main Street.

Louis & Gus Straus, | THE LARGEST STOCK OF BOYS' CLOTHING IN THE CITY.
MAIN STREET, NEAR PHŒNIX HOTEL.

BENEVOLENT PROTECTIVE ORDER OF ELKS.

Lexington Lodge, No 89—Meet every Friday evening, 8½ e Main, Lancaster block, Dr J Y Oldham, E R; W B Brock, E Leading K; D M Hill, E Loyal K; T D Murray, E Lecturing K; Dr C W Trapp, Sect; Geo L Robertson, Treas; P M Justice, A C Gutzeit and A C Brent, Trustees.

INDEPENDENT ORDER B'NAI BRITH.

Lexington Lodge No 289—Meets the first and third Sunday afternoon of each month at Odd Fellows' Temple, 67½ e Main Simon Wolfe, President; I Shubinski, Vice President; Henry Loevenhart, Secretary and Treasurer

JUNIOR ORDER UNITED AMERICAN MECHANICS.

Meets every Tuesday Evening—Isaac Stevens, President; J H Adams, Vice President; James Worsham, Secretary; Lawrence Richmond, Treasurer

KNIGHTS OF HONOR.

Una Lodge No 518---Meet every second and fourth Thursday evenings of each month at Odd Fellows Temple; Charles Hottes, Dictator; Wilham Warren, Vice-Dictator; L H Nottnagel, Reporter; J W Yent, Fin Reporter; S V Fry, Treas; N L Baker, T J Grubbs and Thos Doyle, Trustees.

KNIGHTS OF THE MACCABEES.

Lexington Tent No 20---Meets every Friday evening at Masonic Hall; John H Flood, Jr Commander; C B. Bailey, Finance Keeper; J W Lancaster, Record Keeper.

NATIONAL FRATERNAL UNION.

Lexington Council, No 117—Meets second and fourth Tuesdays in every month at the Masonic Temple, 23½ w Short, W C G Hobbs, Prest; H E Ross, Secy and Treas; J A Edge, Supreme Deputy

ROYAL ARCANUM.

Easter Council No. 1700—Meet first and third Thursday evening of each month at Merrick Lodge building, Phil H

E. S. DeLONG, Cheapside and Short. | General Insurance and Brokerage AGENCY.

J. B. ROGERS & CO.
Cor. Upper and Water Sts.
PURE FOOD PRODUCTS at Popular Prices.

Herget, Regent; I Shubinski, Vice-Regent; S F Yeager, Sect; E H Warren, Treas; A W Kratzer, Collector.

THE FRATERNAL MYSTIC CIRCLE.

Ashland Ruling No 611—W T Walby, Worthy Ruler; Willie Walker, Worthy Collector; R Eason, Special Supreme Deputy for Kentucky

UNITED ORDER OF THE GOLDEN CROSS.

Blue Grass Commandery No 118—Meets second and fourth Monday night of each month at 45 n Mill Miss Lillie Jacobs, N C; Jas F Tisdale, V C; C A Baker, Secretary; C P Moore, Treasurer; F M Sutton, Collector

VETERANS, ETC.

CONFEDERATE VETERAN ASSOCIATION OF KENTUCKY.

Gen John Boyd, Prest, Lexington; Adjutant Gen and Chief of Staff, Joseph M Jones, Paris, Ky; Inspector Gen, John B Thompson, Harrodsburg, Ky; Quartermaster Gen, James Blackburn, Spring Station; Commissary Gen, David F Boyd, Frankfort,; Judge Advocate Gen, Leeland Hathaway, Winchester; Surgeon Gen, John A Lewis, Georgetown; Chief of Ordnance, S S Moore, Cynthiana; Chaplain Gen, Rev E O Guerrant, Wilmore.

John C. Breckenridge Camp, No. 100—Meet on call of President or Executive Committee; annual meeting first Saturday in April, Capt John Boyd, Prest; Maj R S Bullock, Vice-Prest; Capt Anderson Berry, Sect; W H Cassell, Treas; Rev John R Derring, Chaplain; Trustees, Capt Hart Gibson, James N Graves, G A DeLong, John M Montague, L P Young, Joseph B Simrall, Will-Ev Spencer, Capt John H Carter, Capt O F Redd, Capt Jas B Clay and W R Jones.

DAUGHTERS OF THE COFFEDERACY.

State Division of Kentucky—Mrs J M Graves, Pres, Lexington; Mrs W H Halderman, Vice-Pres, Louisville; Mrs Charlton Morgan, Cor Sec'y, Lexington; Mrs C D Chenault,

Harry M. Sousley & Co.
N. W. COR. MAIN AND BROADWAY.
Fruits and Vegetables

JUSTICE & CO., All Kinds of Building Material, Spring and Vine.

Wooldridge, Jellico and Davy's Run Coal.
THE SOUTH BROADWAY COAL AND FEED CO.
Corner South Broadway and Bolivar. 286 East Main.

Treas, Richmond; Mrs Ben Hardin Helm, Historian, Elizabethtown; Mrs J C Bean, Rec Sec'y, Winchester

Lexington Chapter No 12, D of C—Mrs A M Harrison, Pres; Mrs Martha McChesney, Vice-Prest; Mrs W H Cassell, 2d Vice-Prest; Mrs A B Chinn, Cor Sec'y; Mrs O L Bradley, Rec Sec'y; Mrs Robt Berry, Treas

SONS OF CONFEDERATE VETERANS.

John Boyd Camp No— —Meet quarterly on call of commandant T R Morgan, Commandant; T C Bradley, 1st Lieut; B B Brock, 2d Lieut; W H Lucas, Adjt and Treas; Dr J G Birchett, Surgeon; M Guerrant, Quartermaster; J H Bullock, Color Sergt; Maury Kemper, Historian

GRAND ARMY OF THE REPUBLIC.

E L Dudley Post No 54, Dept of Kentucky—Meet second and fourth Tuesday of each month Miller's Hall, 22½ West Main J R Howard, Commander; Herman Trost, Sr Vice-Commander, Charles Eckert, Jr Vice-Commander; Jack Sheehan, Quartermaster; Andrew Kiger, O D; Wm Fuller, O G,

SONS OF VETERANS.

Wm Cassius Goodloe Camp, No 4—Meet every Thursday night at Masonic Hall, G C Roberts, Capt; Emory Wheeler, 1st Lieut; Benj Simcox, Jr., 2d Lieut; H K Milward, 1st Segt; J E Rawlings, Quartermaster Segt

WOMEN'S RELIEF CORPS.

Corps No 40, auxilliary to E R Dudley Post G A R—Mrs Sallie L Vaughan Gratz, Prest; Mrs Kate Milward, Sr Vice-Prest; Miss Fannie Gunn, Jr Vice-Prest; Mrs Lilla Staples, Secy; Mrs Sarah Hallen, Treas; Mrs Mary Shackelford, Chaplain

DAUGHTERS OF THE AMERICAN REVOLUTION.

Lexington Chapter—Mrs Chas Short, Regent; Mrs W L Threlkeld, Vice-Regent; Mrs M T Scott, Secy; Mrs J Will

JOHN A. KELLER.
59 EAST MAIN STREET. TELEPHONE 354.
FRESH CUT FLOWERS. FLORAL DESIGNS.
Blue Grass Cycle Co.
Thos. B. Dewhurst. 100 E. Main.
BICYCLE REPAIRING, ENAMELING, VULCANIZING.

C. B. ROSS
32 EAST MAIN.
DRY GOODS AND DRESS MAKING.
Sole Agents Foster Kid Gloves.

Sayre, Treas; Mrs M C Lyle, Registrar; Miss Alice Shelby, Historian; Mrs B L Coleman, Chaplain

Bryan's Station Chapter—Mrs Wallace Shelby, Regent; Mrs Shelby T Hobson, Secy; Mrs Wharton Moore, Treas; Miss Helen Lyle, Registrar

KENTUCKY SOCIETY SONS OF THE REVOLUTION.

Lucas Broadhead, Prest; John T Shelby, Vice-Prest; Wilbur R Smith, Secy; Jas A Todd, Treas; Leslie Combs, Historian; Rev W S Fulton, D D, Chaplain; Butler Southgate, Registrar; Board of Managers, Maj H B McClelland, John T Shelby, L des Cognets, Maj O Tenney, T R Morgan, Leslie Combs, J A Curry

CATHOLIC SOCIETIES.

CATHOLIC KNIGHTS OF AMERICA.

Branch 29---Meet the 1st and 3d Sundays of each month at Y M I Hall, Opera House Block, M Dowd, Prest; Joseph Keenan, Vice-Prest; Clarence J Osborne, Rec Sec; E Dowling, Fin Sec; M Feeney, Treas.

YOUNG MEN'S INSTITUTE.

Barry Council No 144---Meet every Tuesday evening at Opera House Block, James P Banahan, Prest; John J Luby, Vice-Prest; Ed Rhorer, Rec Sec; M J Murphy, Fin Sec; M J Cronin, Cor Sec; Martin Shannon, Treas.

YOUNG LADIES' INSTITUTE.

Auxilliary to Barry Council Y M I 144---Miss Mamie O'Toole, Prest; Miss Mamie Donovan, Vice-Prest; Miss Margaret Carroll, Rec Sec; Miss Minnie Wiemann, Fin Sec; Miss Annie Cronin, Cor Sec; Miss Katie Ryan, Treas.

CATHOLIC BENEVOLENT LEGION.

Father Bekkers Council No 629---Meets the second and fourth Sunday evening in each month at Danahy's office, w Main; Julius Seelbach, Prest; E J Miner, Secy; J P Danahy, Collector.

Porter & Jackson, The Colored Undertakers, Furnish Everything in First-Class Style.



LEXINGTON PLUMBING CO. Handles the Celebrated Aermotor-Pump, Pipe, Etc.

Louis & Gus Straus.
Genuine Tailor-made Clothing. Main St., near Phœnix Hotel.

LABOR ORGANIZATIONS.

AMERICAN FEDERATION OF LABOR.

Clarence Egbert, Organizer.

CENTRAL LABOR COUNCIL.

A delegate body of representatives of the various trades and labor unions of the City of Lexington meets at Miller's Hall the second and fourth Thursdays in the month at 7:30 p m H A Daniel, President; Lloyd Crystal, Secretary

AMALGAMATED SHEET METAL WORKERS I. A.

Local Union No 33, (Tinners, Roofers and Cornice Workers in this organization)—Meets first and third Thursdays in the month at 7:30 p m, 180 e Main st H A Daniel, President; J W Beard, Secretary

BRICKLAYERS AND MASONS I. U.

Local Union No —Meets first and third Thursdays in the month in Miller's Hall A T Shea, President, Frank Merrick, Secretary

BROTHERHOOD OF CARPENTERS AND JOINERS OF AMERICA.

Local Union, No 626—Meets at 113½ e Short st B F Sloane, President; W E Stuckler, Secretary

CIGAR MAKERS' INTERNATIONAL UNION.

Local Union, No 350—Meets n e cor Water and Upper sts, on call Talbot Morgan, Secretary

COOPERS' ASSEMBLY.

Local Union, No 6450, K of L—Meets on call at hall specified Dennis O'Reilly, M W

BROTHERHOOD OF LOCOMOTIVE ENGINEERS.

Blue Grass Div, No 455—Meets second and fourth Sundays in the month at 2:00 p m, in Mason's Hall, 25 w Short st, near Broadway D A Swigert, Chief Engineer; H M Ware, Secretary

W. H. CRUMRINE,
101 East Main.
Fine Watch and Clock Repairing.
All work receives my personal Attention.

The Great Sample Shoe House
4 WEST MAIN.
600 styles of Footwear to select from.

BROTHERHOOD OF LOCOMOTIVE FIREMEN.

Big Sandy Lodge, No 393—Meets first and third Sundays in the month in I O O F Hall, on e Main st, at 2:30 p m J E Summerfield, Master; J A Wyant, Recorder

BROTHERHOOD OF RAILWAY TRAINMEN.

Grateful Lodge, No 494—Meets second Sunday and fourth Friday at 6:30 p m, in I O O F Hall, 67½ e Main st T J Kenture, Master; John Kinsella, Secretary.

ORDER RAILWAY CONDUCTORS.

Local Lodge—Meets second Sunday at 9:00 a m and fourth Sunday at 2:00 p m, in Mason's Hall, 25½ w Short st J W Throckmorton, Chief Conductor, Jas Stephenson, Secretary

UNITED ASSOCIATION OF JOURNEYMEN PLUMBERS, GAS AND STEAM FITTERS AND HELPERS, OF THE UNITED STATES AND CANADA.

Local Union, No 106—Meets at 180 e Main st, on call Jas A Milton, President

JOURNEYMEN TAILORS UNION OF AMERICA.

Local Union, No 116—Meets second and fourth Tuesdays in the month H M Milton, President; O M Olsen, Secretary

INTERNATIONAL PRINTING PRESSMEN'S UNION.

Local Union, No 19—Meets on call L A Crystal, President; Frank B Wasson, Secretary

INTERNATIONAL TYPOGRAPHICAL UNION.

Blue Grass, No 189—Meets the last Sunday in every month in Miller's Hall at 1:30 p m Clarence Egbert, President; W E Allender, Secretary

MISCELLANEOUS SOCIETIES, Etc.

KENTUCKY HARDWARE ASSOCIATION.

Henry Higgins, Prest, Lexington; D C Parrish, First Vice-Prest, Paris; Ed Mitchell, Second Vice-Prest, Mt.

SMITH, WATKINS & CO. For Gum and Leather Belting, Hose, Etc.
61 and 63 East Short Street.

Model Bath Rooms.
107 East Main. Turkish, Russian, Electric, Shampoo, Vapor and Plain Baths connected with Lexington Steam Laundry.

E. P. JOHNSON, Plumbing Job Work a Specialty. 180 East Main.

The Campbell Co.
CHAS. EDGAR, Propr.
18 Market St. Tel. 500.
High-class Plumbing and Heating
Wind Mills, Pumps, Tanks, Towers, Gas Machines, HOT AIR ENGINES, WOVEN WIRE FENCES.

Sterling; Buford Graves, Treas, Lexington; J Frank Van Deren, Sec.

LEXINGTON CHESS CLUB.

Rooms 13 Northern Bank Bldg, L B Fields, Pres; S A Charles, Secy.

LEXINGTON UNION CLUB.

Rooms Phoenix Hotel, H H Barnes, Prest; A S Winston, Vice Pres; C W Bradley, Treas; D Gray, Falconer Secy.

THE LEXINGTON AND FAYETTE COUNTY MEDICAL SOCIETY.

Meet second Monday of each month at court house---John Y Oldham, Prest; N L Bosworth, 1st Vice-Prest; W A Brock, 2nd Vice-Prest; D J Healy, Secy; F M Greene, Treas; P H Molloy, Librarian; Board of Censors, L B Todd, Chairman; F M Greene, A H Witherspoon, J A Stucky and A H Barkley.

UNITED COMMERCIAL TRAVELERS.

Blue Grass Council No 89---Meets the first Saturday in each month at Odd Fellows' Temple, 67½ e Main street; J C Hunt, S C; N H Smith, J. C; W E Hall, Secretary and Treasurer.

WOMAN'S CLUB OF CENTRAL, KY.

Rooms in Merrick Lodge bldg; Miss Eva Stevenson, Prest.

CHAMBER OF COMMERCE.

Rooms, Phoenix Hotel, meets first and fourth Tuesday evening of each month Prest, K G Pulliam; Vice-Prest, Fred Lazarus; 2d Vice-Prest, J C Taylor; 3d Vice-Prest, I J Miller; Sect, J W Porter; Treas, W B Brock; Directors, J D Purcell, Markham Miller, J "Hub" Prather, J E Bassett, Thomas M Combs, James Todd and J D Walker.

MILITARY.

Lexington Rifles, Co E, 2d Regt K S G—Meet at Armory,

FASHIONABLE Millinery
MRS. E. B. WRENN,
71 East Main. Branch: 56 E. Main.

Van Deren Hardware Co.
(Wholesale and Retail.) 22 WEST MAIN.
HEAVY and BUILDERS' HARDWARE.

Jackson Hall, every Monday night, Fred L Wilson, Capt; Robt Kennedy, 1st Lieut; Robt F Thompson, 2d Lieut; R E Grinstead, 1st Sergt; A C Roberts, Sect; John B Milward, Treas.

POLITICAL.

Democratic State Central and Executive Committee—Rooms 114 e Main, P P Johnson, Chairman; Rowen Cochran, Sect; Thos B Cromwell, Asst Sect.

Democratic County and City Committee—W H Cassell, Chairman; J E Cassidy, Sect.

National Democratic County and City Committe—C B Lowry, Chairman; D Gray Falconer, Sect; Louis Straus, Treas.

Republican County and City Committee—R P Stoll, Chairman; Stephen D Willis, Sect; Stanley Milward, Treas.

Henry Clay Republican Club—F C Elkin, Prest; R A Geers, 1st Vice-Prest; John Sheehan, 2d Vice-Prest; Thos L Walker, Sec'y; Stanley Milward, Treas

SPORTING.

NATIONAL TROTTING ASSOCIATION.

President's office 114 East Main—P P Johnston, Prest, Lexington; David Bonner, 1st Vice-Prest, New York, N Y; N T Smith 2d Vice-Prest, San Francisco, Cal; Lewis J Powers, Treas, Springfield, Mass; W H Gocher, Sec'y, Hartford, Conn

KENTUCKY TROTTING HORSE BREEDERS' ASSOCIATION.

Business meeting held at Prest's office Trotting meeting 10 days at Fair Ground in October of each year Maj P P Johnston, Prest; R P Stoll, 1st Vice-Prest; S T Harbison, 2d Vice-Prest; Horace W Wilson, Sec'y; Fayette Nat'l Bank, Treas Board of Directors, Maj H C McDowell, Mike Bowerman, Lucas Brodhead, Hugh Asher, G L Asher and ex-officio Prest and Vice-Prests

McElhone & Moloney,
19 Cheapside.
PLUMBING.
STEAM and HOT WATER HEATING....

J. A. EDGE, GENERAL INSURANCE, 51 North Mill.

VICTOR BOGAERT, The Reliable Jeweler, 57 East Main Street.

Louis & Gus Straus
Main St., Near Phœnix Hotel.
— FINE —
MERCHANT TAILORS.

THE NEW KENTUCKY ASSOCIATION.

Track cor 5th and Race, office 6 e Short, J H Davidson, Prest; J R Morton, Vice-Prest; J W Sayre, Treas; Directors, Milton Young, E F Clay, P P Johnston, Matt Simpson, J E Pepper.

LEXINGTON GOLF CLUB.

Links at "Ashland," e of city, H M Waite, Prest; Garland H Barr, Sect and Treas.

LEXINGTON GUN CLUB.

Shoots every Friday afternoon near Louden Park, business meetings held at Smith, Watkins & Co.', 61 e Short; J G Woolfolk, Prest; J Y Oldham, Sect and Treas.

NAVARRE ATHLETIC CLUB.

Promoters of athletic sports, E L March, Bus Mgr.

TEMPERANCE SOCIETIES.

ROYAL TEMPLARS OF TEMPERANCE.

Hope Council No 1---Meet second and fourth Monday nights of each month at Odd Fellows' Temple; Wm Downing, Select Councillor; S W Marrs, Secy; S V Fry, Treas.

WOMEN'S CHRISTIAN TEMPERANCE UNION.

Meets every Thursday afternoon at their room, 9½ Cheapside; Miss Emma Shaw, Prest; Mrs. Nellie Arnspiger, Vice-Prest; Mrs Kate Miward, Cor Sec; Mrs Irene Grinsted, Rec Sec; Miss Mary Rogers, Treas.

COLORED ORGANIZATIONS.

MASONIC.

Sardis Lodge No 8, F & A M—Meets 1st Thursday evening in each month at 61½ e Main, Clark Peppers, W M; John Jewett, Secy; Chas Allen, Treas

Lincoln Lodge No 10, F & A M—Meet 1st Friday night in

J. H. WIEHL & SON
5 EAST MAIN.
UNDERTAKERS and EMBALMERS.
Office Telephone 122.

H. A. DANIEL,
180 East Main.
GUTTERING.
Roofs; Stoves and Pumps Repaired.
'PHONE 512.

each month at 61½ e Main, M T Martin, W M; J W Coleman, Secy; A Suter, Treas

Mt Carmel Chapter No 3, R A M—Meet 1st Monday in each month at 61½ e Main, H J Jackson, H P; J Wm Coleman, Secy; A Suter, Treas

Bethany Commandery No 2—Meet 2d Monday night in each month at 61½ e Main, Henry Clay, E C; M T Clay, Rec; A Suter, Treas

ORDER OF EASTERN STAR.

Deborah Chapter No 1—Meet 3d Monday evening in each month at 61½ e Main, Ella Henderson, W M; Andrew Paey, W P; Minnie Jackson, Secy; Julia Allen, Treas

Excelsior Chapter No 6—Meet 1st and 3d Tuesday evenings of each month at 61½ e Main, Fannie L Bradley, W M; Clark Peppers, W P; Louise Burnsides, Secy; Amelia Henderson, Treas

GRAND UNITED ORDER OF ODD FELLOWS.

Gem of Kentucky Lodge No 1719—Meet second and fourth Tuesday night of each month opp L & N depot P D Robison, N G; C H Allen, Sec'y; E L Cunningham, Treas

Star Banner Lodge No 1770—Meet second and fourth Monday in each month opp L & N depot Harvey Johnson, N G; Reuben Edmunds, Sec'y

KNIGHTS OF PYTHIAS.

Blue Grass Lodge No 11—Meets every second and fourth Monday night in each month at 34½ North Limestone Mack Martin, C C; Thos Dinwiddie, V C; John Snowden, K of R & S; B E Smith, M of F; Andrew Brown, M of E, John Nelson, M of W; Frank Wilson, P

UNITED BRETHREN OF FRIENDSHIP.

Lexington Lodge No 6—Meets first Tuesday evening each month 34½ North Limestone George Minnis, Master; Rufus Buckner, Deputy Master; Andrew Brown, Sec'y; Dr. Ballet, Treas

M. P. Lancaster & Co.
8 East Main Street.
Up-to-date
SHOES
of all kinds.

THOS. AHERN, THE PLUMBER, 51 E. Short. TEL. 315.

O'DAY & MOORE, Plumbers, 177 East Main Street.

Warm Air Furnaces, RANGES, STOVES, and TINWARE.

L. P. MILWARD,
3 West Main Street.

Jacobs Lodge No 6—Meet first Monday night each month J C Jackson, Master; Robt Phillips, Deputy Master; John Williams, Sec'y; Albert Rogers, Treas

Lincoln Lodge, No 51—Meets first Wednesday night in each month at 34½ n Limestone, Saml McDonald, Master; Geo Lindsay, Deputy Master; Chas Hunter, Sect; Geo Martin, Treas.

KNIGHTS OF FRIENDSHIP.

Logan Camp, No 9—Meet third Monday night of each month, 34½ n Limestone, Abner Vince, K C; Turner Overton, Sect; Ed Chenault, Rewarder.

SISTERS OF THE MYSTERIOUS TEN.

St Mary's Temple, No 35---Meet 2d Wednesday afternoon of each month at 34½ n Limestone; Mary Smith, Worthy Princess; Hattie Wilson, Deputy Princess; Maria Roland, Sec, and Amelia Henderson, Treas.

St Rebecca Temple No. 49---Meet 1st Wednesday afternoon of each month; Annie Brooks, Worthy Princess; Rosa Young, deputy Princess; Emma Christopher, Sec; Frances Bell, Treas.

St. Venus Temple, No. 50—Meet 3d Thursday evening of each month 34½ n Limestone; Rachel Waite, Worthy Princess; Carrie Howard, Secy; Emma Bell, Treas.

COLORED AGRICULTURAL AND MECHANICAL ASSOCIATION OF FAYETTE COUNTY.

Henry Lee, Prest; Jupiter Lewis, Vice-Prest; A L Harden, Sec, and S W Dunn, Treas.

CEMETERIES.

Lexington—West Main, beyond limits
Catholic—West Main, beyond limits
Old Catholic—East Third, beyond Walnut

D. H. Baldwin & Co's Factories.

The Baldwin Piano, Gilbert Ave., Cincinnati. Nos. 142 & 144 W. Fourth St. Cincinnati, O.

The Ellington Piano, Baymiller & Poplar Sts. Cin. No. 236 Fourth Ave. Louisville, Ky.

The Valley Gem Piano, Baymiller St., Cincinnati. Nos. 145, 147, 149 N. Penn St. Indianapolis, Ind.

F. & B. SHELY,
32 North Limestone.

ELECTRICIANS.
Construction and Repair Work promptly and satisfactorily done at reasonable prices.

Episcopal—East Third, beyond Walnut
Colored—317 East Seventh
Potters Field—East Seventh, near city limits

PUBLIC HALLS AND BUILDINGS.

Armory—Limestone, Vine and Water.
Auditorium—126 e Main.
City Hall—Cor. Upper and Water.
Court House—Main and Cheapside.
Custom House—Cor. Main and Walnut.
Elks' Hall—8½ e Main.
Fire Department—62 e Short.
Fischer's Hall—12 n Limestone.
I. O. O. F. Temple—67½ e Main.
Jail—93 e Short.
Lell's Hall—36½ w Short.
Lex. Library—51 Market.
Market House—Lime and Water.
Masonic Hall—25 w Short.
Merrick Lodge I. O. O. F. Bldg—73 e Short.
Miller's Hall—22½ w Main.
Northern Bank Bldg—Short and Market.
Opera House—39 n Broadway.
Police Station—24 e Water.
Post Office—e Main and Walnut.
Red Men's Hall—36½w Short.
Y. M. C. A. Hall—2½w Main.

RAILWAY COMPANIES.

Chesapeake & Ohio—Depot cor Lime and Water Ticket office Phœnix Hotel

Cincinnati Southern Railway—Depot and ticket office same as Q & C

Kentucky Central—(See L & N)

Kentucky Midland—Via Q & C to Georgetown

Lexington & Eastern—Depot cor Lime and Water Principal office 114 e Main H C McDowell, President; J D Livingston, General Manager; Chas Scott, G P & T A

S. G. SHARP,
45 EAST SHORT.

The Fidelity's plan is the most popular because it combines Economy and Security in the highest degree. Investigate this ideal plan.

C. C. JOHNSON & SON, Fire Insurance,
Office with JAS. E. PEPPER & CO.
TELEPHONE No. 151.

HAVE YOUR SHIRTS MADE TO ORDER AT
LOUIS & GUS STRAUS', Best Fitting Shirt, "AMERICA."

Louisville & Nashville—Depot cor Mill and Water Ticket office Phœnix Hotel
Louisville Southern Railway—Same as Q & C
Passenger & Belt Railway Co—Office n w cor Main and Cheapside
Queen & Crescent—Depot s Broadway near limits Ticket office 89 e Main

TELEGRAPH COMPANIES.

Postal-Cable—85 e Main
Western Union—98 e Main

TELEPHONE COMPANIES.

East Tennessee—4 n Upper

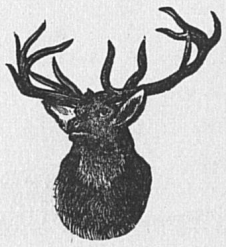

PROCTER, The Dentist, 121 1-2 East Main Street.

OPTICIAN | O. R. KING,
63 EAST MAIN.

For Hats try MILLER BROS. LEXINGTON. CLOTHIERS

Emerson & Dark's

Street Directory

— OF —

LEXINGTON, KY.

1898.

EXPLANATION.

All Streets, Avenues, &c, are arranged in alphabetical order, with name of occupant found at each number.

The following are the dividing streets from which others are numbered: Main Street, running East and West, and Mill Street, running North and South.

Odd numbers are on the North and West, and even numbers on the South and East sides of the Streets.

WARD BOUNDARIES.

FIRST WARD—All that part of city lying South of Main and West of Broadway to city limits.

SECOND WARD—All that part of city lying North of Main and West of Broadway to city limits.

THIRD WARD—All that part of city between Broadway and Limestone and North of Main to city limits.

FOURTH WARD—All that part of city lying East of Limestone and North of Main to city limits.

FIFTH WARD—All that part of city lying East of Limestone and South of Main to city limits.

SIXTH WARD—That part of city lying between Limestone and Broadway South of Main to city limits.

Buford A. Graves & Co.
67 EAST MAIN STREET.

LANDRETH'S GARDEN SEEDS.

Concrete Paving, JUSTICE & CO., Lime, Sand, Cement, Etc.

Mullen
The Photographer
For every style of picture known to the photographic art.
5 and 7 West Main.

ADAMS

1st East of Limestone from Winslow north about 375 feet, then south to Rose

5 *Addie Davis
7 *Martin Davis
9 *Jane Burns
47 Martha Preston
51 Mrs Lucy Watson
52 *Warfield Green
56 *Anthony Porter
62 Alex Homes
68 Ollie Davis
72 Robert H Chisholm
74 *Felix Payton
79 *John Johnson
83 *Wm Mullin
90 Walter Webb
92 Vacant
93 *Caroline Watts
96 *Frank Howard
101 *Dudley West
105 *George G Gilmore
106 Thomas Maloney
108 *Ellen Johnson
110 Geo E Smith
112½ Frank Trueman
116 James S Maloney

ANN

2d East of Race from Goodloe north to 3d

11 *Jacob Jones Sr
30 Albert Cassidy

ANGLIANA AVENUE.

2nd st n of fairgrounds from Broadway west.

4 Robert L Thompson.

ARCEME AVE

In Arlington Heights, two squares; first n Loudon ave

North side going west from Bryan Sta P

1st George A McComas
2d Vacant
5th J B Maybrier
6th Squire Hill
7th H H Stevens
8th F W Hunt
9th Wm W Dance

Limestone

South side going east from Limestone

1st John T Murray
2nd O L Slade
3rd J N Slade
4th H C McComas
5th Claus Mohr

Bryant Station Pike

ARLINGTON AVE

From 307 e High to Maxwell

10 Frank A Gilmore
14 Carl Michler

ARLINGTON HEIGHTS

Between Maysville and Bryan Station Pike n of Loudon ave outside city limits (see Arceme ave Carlisle, Cleveland and Devonia

ASHLAND AVE

East end Main n to Bullock and s to High

6 Abraham Hale
9 Wm H Smith, Mattresses
20 Riley Laffoon
26 John M Berry
40 Archie E Shields
56 Robert Berry
60 Albert Howard

Main

63 Mrs Elizabeth V Logan
66 John S Flynn
67 T W Berkley
69 Eugene Land
77 Vacant
89 A H Jewell

Fresh Cut Flowers a Specialty, JOHN A. KELLER, 59 East Main St.

Blue Grass Coal and Feed Co.
LIME, SAND, CEMENT, ETC.
4 EAST BOLIVAR. 'PHONE 505

LIME, SAND, CEMENT. | GEO. LAND .....132 EAST MAIN.....

95 Vacant
98 Mrs Sue Veal
108 Capt A H Goodloe
n e cor e High
Rev Wm T McElroy

AYRES ALLEY

Commences opp postoffice from Main s to High.

16 W H Henderson, grain, seeds and storage
C & O R R
20 *Luther Favors
22 *George Randolph
24 *Alfred Bush
26 Vacant
27 *Ella Morton
High

BALLARD

From 46 Jefferson e about 50 yards and west to Georgetown.

5 Lou Munday
15 *Mary Barton
17 *George Hawkins
19 *Robert Mosby
21 *Lawson Dishman
22 *Linder Black
23 *Grant Washington
24 *Martha Edwards
26 *Major Woodson
27 Isaac Graves, shoemaker
28 *Marsie Mack
29 *Isaiah Mason
(rear) *Chas Dotson
31 *Eliza Buford
35 *Henry Bryant
39 *Amanda White
45 *Geo Franklin
46 *Emily Redd
47 *Joseph Winn
49 *Millie Jones
George Allen
51 *Mary Davis
Green Street
53 *Sandy McNight
55 *Geo Frazier
57 *Millie Fletcher

BARKLEY AVE

First east of Walnut from Clark north to Bradley

1 *Daniel Parker
2 *Hester Scott
3 *Parker Williams
*Wm Ransom
4 *Bettie Robb

BARR

From 46 north Limestone east to Walnut

14 J M Gentry
20 Garret D Wilson
24 Dr J R Hagyard
29 E N Wickliffe
32 Frank C Leaming
Norban P Wise
35 Judge Watts Parker
36 J C Rogers
40 O W Snyder
44 J H Wiehl
45 W D Bryant
48 Wm L Rash
51 John Rodegap
54 Woodson Jones
55 Vacant
56 Theodore Kraetz
58 Vacant
59 Mrs Martha J Kidd
60 Mrs M L Ryan
Walnut

BLACKBURN

From 190 Merino running s w

1 Hugh Mastin
2 Vacant
3 *Sam Cheney
5 *Isaac Hamilton
10 *Harvey Henderson
11 *James Carr
12 *Cupid Watts

SMITH, WATKINS & CO. HARDWARE, GUNS and AMMUNITION. 61 and 63 East Short Street.

W. R. MILWARD, 9 East Short St. | FUNERAL DIRECTOR AND EMBALMER. OFFICE: TELEPHONE 136.

LEXINGTON PLUMBING CO. HEADQUARTERS FOR GLOBES, CHANDELIERS AND GAS GOODS.

Louis & Gus Straus, | THE LARGEST STOCK OF BOYS' CLOTHING IN THE CITY.
MAIN STREET, NEAR PHŒNIX HOTEL.

13 *Bush Williams
17 *Andy Smith
Byas
21 *America Mason
de Roode
26 *Cassanda Hadden
30 Bedford Southern
C S R R

BLACKBURN AVE

From 181 W 3d north to 4th

7 Hugh P Hicks
8 James W Kelly
9 James A Bartol
11 John Casazza
13 John B Wright
s e cor 4th E C Griffen, Coal, Feed, etc
s w cor 4th Govan & Dalton, Stone Cutters

BOLIVAR

Fourth south of High from Mill east to Upper and west to Patterson

GOING EAST

4–6 Nathaniel H Williams, carp
5 *Richard Adams,
7 Mrs Margaret Powell
11 *E W Sanders, gro and sal
Lawrence
14 Bolivar St Church
15 *Louden Graves
21 Peter McNally
22 Davidson School Bldg
23 Aurelius Sayre

GOING WEST

2–4 Blue Grass Coal and Feed Co
6 The VanOrsdel Spoke Co
10 *Matthew Harrison, blksmith
11 H B Ault & Co, mattress fac
Plunkett
24 *Wm Boswell
26 *Wm Fleming

BOWYER

Opposite Q & C depot from Broadway east one square to railroad

1 *Laura Logan
2 Mrs Alice Morris
3 *Samuel Strange
5 *West Martin
7 *Nathan Morton
8 Wm F Jones
9 *Jerry Lee
10 Mrs Mary Veall
11 *Robert Hawkins
12 Joseph S Webster
13 *James Tetter
14 Leonard W Taylor
16 Vacant
18 Alfred B Mays
20 *Elijah Lewis
21 *Martha Sykes, boarding house
22 John O Shifflet
24 Wm R Jones
25 John B Ingles
26 *Mattie Wheeler
29 Mrs Jennie W West, bdg house

BRADLEY

Between Clark and Wickliff, from Spruce w ½ square.

1 *Martha Martin
Barclay ave
3 Vacant
4 Lulu Cook
5 *Stephen Clark
6 *Lee Taylor
7 Hugh McDonald
8 *Howard Lee
9 Vacant
10 *Allem Dement
11 Mrs Hattie Morgan

BRECKINRIDGE

From about 253 Chestnut, running northeast.

5 Robert P Clardy
6 Mrs E H Miller
7 Wm P Bacon

R. ARNSPIGER, 17 East Short St. | INSURANCE FIRE, LIFE AND ACCIDENT. Real Estate and Collections

C. O. UPDIKE
121 East Main Street.
Bicycle Sundries
AND REPAIRING.

8 Granville Bartlow
10 W A Wheeler
11 Wm Coons
12 J C Barlow
13 H C Schweickart
14 T C Tucker
15 F X Kearney

Shropshire Ave

31 J Thurman
36 G Y Johnston
38 C S Day
43 J W Lochner
56 J T Sims
57 A J Schultz, grocery
58 *Asa Wright
59 Jasper L Wilson
60 Thomas J Harp
62 John M Paul

Jackson

89 Vacant
91 John H Prather
93 George D Kent

BRIGHT'S AVE

From Georgetown to Newtown Pike 1st nw of west end of Fourth

1 Bennett B Langford
3 *Joseph Kennedy
6 *Julia Jackson
9 *Alex Jones
10 *Amanda Miller
12 *James Hunter
16 *George Jones
20 Wm C Thomas
21 James Lyons

BROADWAY

First west of Mill north and south to limits

GOING NORTH

1 H M Sousley & Co, grocers
3 Geo Koonz, basket mnfr
5 James M Donahue, miller
7 Michael Grady, dry goods, etc
9 A W Waldman, paints, oils, etc
11 Vacant
11½ Saxton's Band
12 Wm Rennick, saloon
13 Drummy & Weitzel, saloon
15 Frank Egalite, barber
17 J N Williams, watchmaker and jeweler
18 Matt Kopp, saloon
19–21 Lells European Hotel
20 E Buchignani, fish and oysters
22 H Buchignani, meat market
24 P F Maguire, grocery
25 A J Hagan, saloon

Short

27 Vogt & Foley, grocers
29 Luxon Bros, druggists
31 Lexington Bicycle Works
35–37 T T Skillman, wall paper
39 Lexington Opera House
42 Wm Adams & Son, monuments
42½ Wm Adams
44 Mrs Mina Simon
45 Dr D Archibald Coyle office
46 A D Mitchell
47 Geo Borders, wall paper
47½ Dr Nathan F Penn
48 S J Page
49 George Bonnyman, shoemaker
50 Vacant
51 Shelby Kinkead & Bro., coal dealers
52 Centenary M E church,

Church on right

53 Alfred T Thompson, livery stable, Dr Aquila Tolbott, office
59 Stanley Milward
63 Mrs Margaret A Lundin
64 Wm K Massie
65 Martin Shannon
67 David C Duck
68 Dr Henry M Skillman
69 Dr Richard D Greene
71 George W Smith
73 Thomas W Tuggle
74 Mrs Mary T Stevenson
75 Thomas A Hornsey
77 Vacant

SMITH, WATKINS & Co. Columbia Chainless and Hartford Bicycles.
61 and 63 East Short Street.

Mrs. V. N. Gardner,
63 EAST MAIN.
Millinery
and Fancy Goods.

E. P. JOHNSON, Steam and Hot Water Heating, 180 East Main St.

Blue Grass Grocery Co.

The largest Retail Grocers in the state. Everything Best and Cheapest.

Broadway

78 Mrs Mary J W Clay
79 Broadway Christian Church
86 Albert J Tweedie
88 Vacant

Second

89 Mrs Charlotte Bush, Thomas Bush
98 Charlton H Morgan
103 Wilson P Strader
104 Campbell C Doggins
107 James S Stoll
113 Alexander Pearson
120 Wm J Loughridge
121 Vacant
122 Mrs Sallie G Moore
127 Mrs Elizabeth B Scott
128-132 J W Frazer, hemp fac
133 Avery S Winston
135 Vacant
136 Chas S Brent

Third

137 Mrs C B Morgan
141 Stephen G Sharp
145 Wm C Scott
151 Mrs Nannie L Payne
155 Morrison H Beard
159 David F Frazee
161 Joseph M Scott
165 Dr D Archibald Coyle
169 John Pew
173 Thomas D Mitchell
177 Richard P Stoll
189 James G Hubbell
201 Joseph D Hunt
Cabell B Bullock
203 Mrs Bettie T Bryan
Mrs Bettie Higbee

Fourth

205 Mrs Martha L Bryant
206 John W Baker, gro
209 Adam T Corrithers
212 Nicholas Schmidt
214 Wm H Bickers
215 James Rumsey
216 Vacant
217 Wm T Woodard
218 James J Byrnes
220 Albert W Waldman, grocery
222 Mrs Mary A Hughes, drmkr
224 Frank D Carpenter
228 James R Lowe
229 Clifton B Ross
Hayden Kendall
230 Wm C G Hobbs
234 Mrs Eliza Byley
James H Tudor
236 Mrs Mary E Longmire
240 Mrs Carrie C Hunt
242 Ernest Frank Brown
244 George A DeLong
246 Wm T Cogswell
252 John Bond
253 Hamilton Female College
254 James A Van Houtin
256 Mrs Julia A Nutter
Mrs Sallie J Logan
260 Thomas E Darnaby
263 J W Porter
264 James W Shely
266 Benj A Lineback
268 Asa McGinnis
270 Asa McGinnis, grocery
Wm Case

Fifth

272 Chas W Gaitskill
273 Joshua P Shaw
274 John W Hughes
277 James T Slade
278 John W Marr
282 John T McMillan
283 James A Curry
285 John T Tunis

Fayette Park on left

288 Miss Annie G Tisdale
290 Mrs Anne E Wood
294 Buford C Gorham
298 Benj P Connell
300 George Egalite
304 Wm B McClure
312 Richard J O Mahoney
314 Horace W Wilson
316 Harry J Ismon-Chas Kerr
317 Thomas J Cassell

Danahy Bros.
58 West Main Street.

FUNERAL DIRECTORS and EMBALMERS

Elite Stationery Co.
48 EAST MAIN ST.
Select Stationery . . . . .
Finest Engraving . . . . .
Artistic Job Printing . . .

Broadway

319 Dr John Y Oldham
321 George W Headley
326 Herman Trost
336 W S Barnes

Sixth

338 Edwin L Price
339 Robert J Park-Calvin C Sink
341 Harvey J Parker
342 Mrs Allene H Headley
343 James E Lyons
345 James M Harkins
347 Abner G Daniel
351 Miss Fannie J Webster
353 Wm E Neal
355 Wm J Tanner
357 James B Bonta
Elsmere Park on right
Elsmere Ave on left
365 *Humphrey Allison
*Henry Fowler
371 James W Madara
375 A Duff, grocery and saloon
407 Mrs Mary Duff
409 A J Duff, grocery and saloon

Seventh St on Right

412 Henry Richardson, gro and sal
414 *Eliza Burdett
416 *Chas Edwards
420 *Rosa Hagerman
422 *Sallie Exter
426 Thomas Clark
428 *Sallie Proctor
430 *Thomas Hubanks
*Bate Hollard
436 *George Harris
438 James S Clark
440 *James Harvey
442 Vacant
448 Wm Sellman
450 *Mrs Allie Wilson
452 *Nannie Jackson
454 *Lucinda Williams
456 *Ellis Brown
458 Vacant
460 *Lucius Potter
468 *Daniel Ayers
472 *Milton Thomas
476 *Maggie Seals
*James Young
478 *Austin Young

Belt Railway

GOING SOUTH

3 W T Frazier, candy kitchen
5 Mike Stella, fruits
7 Mrs Mary Meehan
9 Vacant
10-12 C F Brower & Co, carpets, furniture, &c
11 Grand Central Hotel
13 Dennis Murphy, toys, &c
13½ Mrs A Candioto
15 Lexington Pants Factory
17 Frank Micheli, candy & fruits
18 *J S Brooks, barber

Water

19-21 Lexington Roller Mills Co
22 C S Brent, grain and seeds

Vine

24 John Lavery, sal
26 Morris Riley
28 Mrs Ellen Riley, gro
30 Thomas Lowman
33 Bernard Shiddell
35 Jos Burger, meat mark
36 Gottlieb Strobel, shoemkr
38 *Wm Beasley, barber
39 Miss Sarah J Jones, barber
40 Vacant
41 Wm Walby, store and res
45 John W Parrish & Co, grocery

High

50 Robert H Fitzhugh
51 Mrs Sallie McClelland
54 Herman Lang
Adolph Greebel
57 James M Graves
58 Jacob Speyer
62 Julius Marks
68 Isadore J Miller
72 Vacant
73 Vacant
85 James D Wilson
97 Mrs Lydia E Knight

WALDMAN
9 North Broadway,
PAINTS, GLASS, BRUSHES.
J. A. EDGE, GENERAL INSURANCE, 51 North Mill.

VICTOR BOGAERT, The Reliable Jeweler, 57 East Main Street.

Louis & Gus Straus.
Genuine Tailor-made Clothing. Main St., near Phœnix Hotel.

Broadway

98 Harry L Milward
100 Thomas D Kelley
103 George H Whitney
105 Elijah J Allen
108 Milton G Thompson
109 Zimmerman G Webster
110 Mrs Ruth A Smith
112 John J Bronaugh
119 Dr David Borrow
120 Dr Benj L Coleman
124 James M Walker
Thomas L Walker
125 Dr Hiram A Phillips
127 Thomas Noon
128 Charles A Johns
129 Angelo Frediana, grocery

Maxwell

130 Mitchell & Waller, grocery
131 W H May, grocery
132 Dr James E Hawkins
133 Richard T Perkins
134 Lewis T Meglone
136 Henry S Foreman
137 Wm H May
138 Mrs L H Wilson
140 Mrs Mary B Wilson
141 George H Kinnear
147 Charles D Cunningham
149 Wm D Rash
152 Charles L Graves
154 W T Murphy
156 L Edward Pearce
159 Mrs Mary M Huchison

Pine

161 Charles S Milward
162 John Morgan
166 Miss Elizabeth Price
167 John Gibbins
171 John Crutchfield
172 Vacant
173 James Clark
174 W H Crumrine
176 James Martin
180 Mrs S J Offitt
182 Clarence B Zimmerman
184 John F Lynch
185 Enoch L Worsham

Cedar on left

189 David T Ambrose
190 Benj F Johnson-W S Griffee, grocery
199 Frederick J Conn
200 Mrs Ann McMurphy
201 Charles C Finke
202 Abraham B Samuels
204 Andrew J Miller
206 John Cavanaugh
207 Timothy Dineen Sr
210 J T Elmore
211 Vacant
213 John Riley
214 F J Sayre, meat market
216 Vacant

Combs on right

220 So Broadway Coal & Feed Co
221 Shelby Kinkead & Bro, coal

Bolivar

222 *Hulda Scott
224 *Howard White
225 Wm Shields, grocery
226 *Horace Griggs
227 Wm Shields
228 *Henrietta Frazer-*Ed Payne
229 Edward H Madden
230 *Nelson Stewart
231 Louise E Keller
233 Mrs Maggie Kelley
235 Charles Martin
237 Vacant
239 F P Geers
241 L H Ireland

Chair Ave on right

251 Walter E Hawkins
253 A D Hale
255 Michael Dineen
257 *Mary Whaley, Restaurant, *John Vanmeter
301 Christ Episcopal Mission

Hayman on right

303 Joe Elvove, clothing
305 Chapel of the Good Shepherd, reading room
307 Luke Williams

Harry M. Sousley & Co.
N. W. COR. MAIN AND BROADWAY.
FINE TEAS AND COFFEES A SPECIALTY.

J. B. ROGERS & CO.
Cor. Upper and Water Sts.
FRUITS, VEGETABLES, Poultry and Fish.

309 J P Miller
Magazine on right
315 John Mayer
317 Vacant
319 Adams House
320 John S Smiley
322 J Marshall
324 Matthew Dowd
Hayman Pl on right
326 Lucian A Fariss, Saloon, Restaurant, Lodging House
328 *Benj Tibbs, barber shop
330 Mrs Mary Franklin
Bowyer St on left
332 George C Bottom, saloon and restaurant
334 *Charles Cowan, restaurant
336 Chas C Routh, barber
C S Ry Crossing
238 John Scott, saloon
342 Israel Brown
344 Mrs Mary E King
346 George C Bottom
348 James T Carpenter
358 Mrs Annie O Wallace
J Waller Marshall
360 Granville Bartlett
362 Lewis S Ellis
373 D P Sallee, gro and meat mkt
377 Isaac Smith
397 Wiley R Brasfield, Brasfield's sales stables
City Limits
398 High Oak Private Sanitarium
Dr Silas Evans' office
401 Frank Bissicks, Sr
408 Mrs Mary E Potts
410 David Harp
Clarence C Harris
South Broadway Park on left
Nelms ave on right
419 August H Meyers, turf goods
420 Fabrium J Sayre
422 Milton I Sharp, gro and m mkt
Virginia ave on right

425 John W Wakely
426 Thomas B Watkins
rear *Ed Howard
427 James L Barber
449 X M Sayre
450 J R Shedd
452 Madison Masters
454 Wm T Griffy
456 C H C Sayre
459 Mrs Mary S Caldwell
463 Dr M S Sale
464 Chas L Stopher
Ingleside, Hart Gibson

BROWN'S ALLEY

1st West of Broadway from High to Maxwell
19 *Andrew Brown
20 *Ike Underwood
12 George Robinson
80 *Logan Helm
High
82 *Sallie Scott
84 Thomas Scott
Maxwell

BRUCE

From 110 W Short n to Second
1 Reuben B Wilson
3 H Greely Lutes, feed store

BRYAN STATION PIKE

From north end Limestone running Northeast
1 *Joseph Byrd
1 e s Mrs Wm C Goodloe
2 *Albert M Byrd
3 *Henry Hubbard
4 *Robert Johnson
5 Vacant
6 *Charles Moore
7 Vacant
8 James W Brown, blacksmith
Arceme Ave

THOS. AHERN, THE PLUMBER, 51 E. Short. TEL. 315.

Blue Grass Cycle Co.
Thos. B. Dewhurst. 100 E. Main.
BICYCLES, SUNDRIES, REPAIRS.

O'DAY & MOORE, Plumbers, 177 East Main Street.

Wholesale and Retail Garden Seed.
THE SOUTH BROADWAY COAL AND FEED CO.
Cor. South Broadway and Bolivar. 'Phone 365.

9 Mrs E C Brock
10 Frank R Dalton
11 Benj Gabbert

Devonia

Cor Devonia P Ryan gro

12 Benj F Orbright
13 Benj A Thompson

Carlisle Ave

BYAS

From Blackburn west to Versailles Pike and south to Q & C Ry

26 *Susie Rose
28 *Annie Warfield
30 *Martha Byas

CALDWELL ALLEY

From 4th to 5th, first east of Broadway

CAMPBELL

From 4th to 5th, second east of Broadway

4 *Henry Oldham
6 *Wm Campbell
8 *Rosa Campbell
11 *Peter Grayson

Fourth

12 *Polly Hummons
13 *Thos Scroggins
14 *Mollie Brown
15 *Emma Williams
16 .Fannie Quimby
17 *Emma Thomas
18 *Mary E Johnson
*Benj Taylor
19 *Alex Young
20 *Bettie Jackson
21 Vacant
22 *Laura Thomas
22 Vacant
(rear) *Shelly Harris
23 *Mary Williams
24 Vacant
25 *Eliza Wallace
26 *Letha Anderson
27 *James Courtney
28 *Kate Cage
29 *Elisha Braxton
30 *Lucy Scott
32 *Samuel Tatman
33 *Wm H Stevenson
34 *Jeff Burns
35 *Martha Walker
36 *John Jackson
39 Mrs Parrie L Burch
40 *Fannie Long
42 *Lizzie Letcher
43 *Mary James
45 *Isaac Gaskins
46 *Frank Holly
47 *Diana Jackson
48 *Harvey Bufford
49 *Frank Patterson
50 *Mary Taylor
52 *Braxton Burton
53 *Richard Walker
54 *Joseph Miller
55 *Lewis Boswell
56 *Henry Roberts
57 *Robert Taylor
58 *Margaret Keys
60 Lee F Foley
61 *Susan Washington
62 Ella Robinson
63 *Bettie Hawkins
(rear) *Celia Mason
(rear) *John Porter

CARLISLE

In Arlington Heights 2d north Loudon Ave east from Maysville Pike

SOUTH SIDE

1st George W Smith
2nd Wesley Robinson

Bryant Station Pike

NORTH SIDE

1st Richard Lowry
2nd Vacant
3rd Mrs Sarah C Brown
4th Samuel Sebastian

WATCHES DIAMONDS JEWELRY
FRED·J·HEINTZ
135 E MAIN ST. NEAR P.O.

C. B. Ross
32 East Main.
Dry Goods and Dress Making
—SOLE AGENTS FOR—
Featherbone and Flexibone Corsets.

5th Harrison Cook
6th J B Holmes
7th Newton Croxton
8th J L McCullah

CEDAR

From 206 s Mill east to Upper and west to Broadway

GOING EAST

14 *George Pulley
*Glen Harper
16 *Lou Allen
18 *Charity Brock
20 Vacant
22 Patrick McLaughlin
22½ *Cornelia Smith
24 *Robert Engleman
26 *Maria Brown
28 *Sarah Polk

GOING WEST

10 *J H Scott
16 Isaiah Taylor

Plunkett

18 *Sarah Barton
20 Vacant
22 *Wm Ayers

CENTRAL AVE

First south of Main from Woodland east to Ashland ave

16 John G Willman

Park Ave

20 David S Rice
22 John McArdle
24 Wm L McIlroy

Fayette Ave on left

26 Mrs. Lucy B Blackburn
28 Porter L Christie
30 Robert H King
32 Mrs Virginia Bullitt

Clay

38 Jacob Harris, Willa S Viley
48 Mrs Nettie H Rogers
68 Wm M Faulconer
70 Mrs Florence McD Shelby

CHAIR AVE

From 241 s Broadway west to Patterson

13 J J Durkin
14 Peter Henry
15 John Messer
16 John W Sellers
18 Frank Schneider
19 Peter Duncan
20 Vacant
21 Michael Osborne
23 John Fuller
29 Thos Ragland
31 Vacant
34 Vacant

CHARLES AVE

From Hickory west to limits, 2nd n of end w 3rd

2 Patrick C McCarthy
16 Bowling Green Holiday
18 Wm Walker
21 Tony Bright

Hickory

Georgetown Pike

23 Isaac Glascock
25 George T Baker
27 Jesse Kays

CHASE

1st east Colored Orphans' Home, north from Georgetown pike.

CHEAPSIDE

1st east of Mill, from Main north to Short,

3 John R Sharpe, insurance agt
5 W J Loughridge, hemp dealer
South Broadway Coal & Feed Co, down town office
7 W J McNamara, J P
9 Beauchamp & Walton, attys
Nathan P Cochran
W C T U rooms
11 The Southern Investment Co

C. C. JOHNSON & SON, Fire Insurance,
Office with JAS. E. PEPPER & CO.
TELEPHONE No. 151.

W. H. CRUMRINE,
101 East Main.
Watch and Clockmaker.
Over 30 Years Experience

PROCTER, The Dentist, 121 1-2 East Main Street.

Louis & Gus Straus
Main St., Near Phœnix Hotel.
— FINE —
MERCHANT TAILORS.

Cheapside

13 E B Drake, agricultural imp
13½ Ky Blue Grass Land Agency
15 J C Berryman, grocer
15½ The Ashland Business School
J S Botts, attorney
Deposit Bldg and Loan Assn
17 Second National Bank
19 McElhone & Moloney, plumbrs
19½ J M Hocker & Son, ins agents
J J Cornelison, attorney
21 W King & Son, insurance
23 E S DeLong, ins and real estate
H S Taylor, loan agent

CHESTNUT

From 259 east 3d north to 7th

20 Moses Hawkins
21 P J Gromley
23 Bruner F Shely
24 Thomas McNamara
25 Frank Shannon
26 Mrs Viney Hamilton
George M Ramsey
29 Moses Roberts
31 Richard H Owens
34-36 Chestnut St Christian Ch
37 *Ellen Davis
38 Mrs Mary Freckman
40 Alex W Bryant
41 Mrs Sarah Donlan
43 W C Embry
44 Henry Patton
47 Mrs Mary K Taylor
50 Thomas Galvin
51 Wm E Taylor
53 Bevley Chilton
55 Wesley Fields
56 Frank B Woods
57 F E Johnson
60 David L Hardesty
64 Anthony McConnell
65 Wm A Searcy, grocery
68 H M Milton
69 Mrs Mary J Stevens
70 Robert Mathison, meat market
72 *Samuel McDonald
74 *Nannie Mason

Chestnut

77 P J O'Brien, grocery

Fourth

79 A J D Brown
80 James F Llewellyn
81 J L Henry
82 Alex Olee, meat market
83 S J Chinn
84 Alex Chambers
85 James Smith, grocery
89 *Willis Coles
90 Mrs Celia Connolley
92 John R Spiers
93 *T C Shores
94 H S Baker
95 *Lawson Thompson
96 V A Antonalla
97 *Basil Duke
98 Vacant
100 E Percy Johnson
101 James H Cooley
103 *Rev G M Moore
104 James K Parker
106 Benj F Back
107 Vacant
113 Mrs Mildred Darnaby
114 F D Wasson
115 Vacant
116 Luther R Armstrong
120 Mrs Leslie Hawkins
122 K K Alcock
123 *Eliza Stevenson
125 *Anne Myers
128 G T Tate
130 E B Ryan
131 *Wm Tolls

Fifth

161 E J W McCarty
163 *Harvey Johnson
164 S B Lloyd
166 Lee R Paul
167 Charles L Dotson
168 Vacant
169 Mrs Lou Baughn
170 Thos Carter
171 *Rev David E Skelton
172 John H Rowland
173 *Maria Combs

Lexington Steam Laundry.
109-111 East Main. High Class Work. Family Washing at Reasonable Rates. Towel Supply for Offices.

The Great Sample Shoe House
4 WEST MAIN.
Have your feet COMFORTABLY FITTED BY US.

174 J W Clarkson
175 Edward Byrnes
176 Wm M Purkins
178 Andrew Lawell
182 J C Lawell
183 W H Whitson
185 *Lee A Christy
186 J D Shay
188 Rev S J W Spurgeon
195 *Lee A Christy
197 Henry Steele
198 T J Sewell
199 W H Wood
200 Wm H Steele
201 George T Pitney
203 *Fannie Peters
205 *Thomas Seals
207 *R F Edmunds

Sixth

208 Robert C Riddell, grocery
219 *B Frank Smith
223 Daniel Swope
245 Moses Green
249 G C Guynn

CHRISTIE

Same as West Bolivar

64 Mrs Margaret McCann
66 Henry Burkowitz
68 John H Crane
70 David E James
80 James C Hall
84 *Levi Morton
40 *James Wilkinson
42 *Jordan Williams
44 *Amanda Johnson
46 Cornelius V Sullivan

CHURCH

From 51 North Mill east to Limestone and west to Broadway

COINC EAST

Market

Upper

(Cor Upper) Winfield S Willett, jeweler, M S Hoyt & Co hair goods
47 Henry Warren, shoemaker
49 *The Standard
50 T B Tracy, livery
51 *Ladies' Hall
57 *Charlotte Ray
59 *Phoebe Parker
61 *Wm Walker
63 *Mary Haney
69 *John Deames
71 *R L Reeves

GOING WEST

8 W Calvard, Blacksmith
22 John O'Neill, horseshoer

CHURCH ALLEY

1st east of Broadway from church north to Second No residences

CLARK

From 66 Walnut east to Spruce

1 *Joseph Miller
2 *May Henderson
3 *Pattie Matthews
4 *Lizzie King

Barkley on left

23 *John Sailes
28 *Maria Boyd
29 Nannie Ousley
30 *Lincoln Nolan
31 *Aaon Riggs
33 Vacant
35 Mrs Mary Smith
36 Vacant
37 *George W Brown
*Shack Carter
38 *Henry Berryman
39 *Alice Vinegar
41 *Thomas Fields
42 Vacant
44 Vacant
46 Vacant

Spruce

47 Carrie Holmes

Paris and New York
Millinery
MRS. E. B. WRENN,
71 East Main. Branch: 56 E. Main.

Concrete Paving, JUSTICE & CO., Lime, Sand, Cement, Etc.

POTTED PLANTS. SEEDS AND BULBS.
JOHN A. KELLER. 59 East Main.
The Campbell Co.
CHAS. EDGAR, Propr.
18 Market St. Tel. 500.
High-class Plumbing AND Heating
Wind Mills, Pumps, Tanks, Towers, Gas Machines, HOT AIR ENGINES, WOVEN WIRE FENCES.

CLARK AVE

First north of Main from Esten ave east to Forest ave No residences

CLAY

From 241 e 5th north to 7th

3 H W Jackson
4 *Amanda Palmer
5 *George Williams
6 *W P Dessesaure
7 Mrs Louisa Gilbert
12 E P Harrison
18 Vacant
20 *Rev L C Sheafe
22 *Green P Russell
23 James W Carr
24 Joel S Jones
25 Peter T Roach
26 Wm R Jones
27 Vacant
29 *James Lewis
30 *A J Mingo
31 Vacant
32 *Edmund Brown

Sixth

143 Charles Olee
145 J H Rodgers
147 Vacant
503 John J Fraley
505 Louis Oaks
507 George A Mossman
525 Wm F Rogers

CLAY AVE

From 442 e Main south to High

11 Vacant
14 Edward Erd
15 L S Sharp
16 Augustus Clark
17 Leonard B Shouse
19 John H Cavins
25 Isaac N Williams
29 Vacant

Central ave

47 Vacant
49 A F Corbin,

Woodland Park

120 M A Cassidy
164 James B Dishman

North of Tate Creek Pike

1st H D Horne
2d F P Hoover
4th John Clem
5th M A Cassidy
6th W F Ramsey

CLEVELAND AVE

In Arlington Heights, north from Arceme to Carlisle. No houses.

COLEMAN

From 161 Dewees, running east

6 *Thomas Smith
7 *Nelson Gates
8 *Henry Anderson
9 *Amos Porter
10 *Samuel Lee
11 *Wm Jackson
12 *George Ray
13 Vacant

COLFAX

From about 361 s Upper west to Sellers.

1 J H Foster, saloon
2 *Mary Hollie
4 James H Foster
8 James H Foster, saloon
9 *Henry Haggins

Sellers

16 *Wm H Holmes, grocery
17 *Susan Neal
19 *Sam Bradshaw
rear *Chas Haggins
20 *Diana Shelton
22 *Louis Barber
23 *Phillis Martin
26 *John King
27 *Alex Stone

J. H. WIEHL & SON
4½ EAST MAIN.
Furniture Dealers.

Van Deren Hardware Co.
(Wholesale and Retail.) 22 WEST MAIN.
Fine Cutlery and Mechanics Tools

28 *Thornton Smith
29 *Will Williams
32 *Rhoda Ross
34 *Nelson Higgins
36 *Press Scott
38 *James Bradshaw
39 *George Spears
40 *Wm Brown
41 *Wm Woodson
43 *Henry Thomas
45 *George Lewis
46 *Abraham Mathews
*Samuel Bradshaw
47 *John B Harris
49 Jeff Shans
50 Daniel DeWitt
55 *Sidney Green
58 James Robey
59 *May Green
60 James W Cox, Jr
61 *Henry Scott
62 *George McCarty
63 *Thomas Allen
64 Joseph D Cox
65 *Mack Simmons
66 *Henry Williams
68 *Almeda Meaux
70 James W Cox, Sr
71 Leslie M Cox
James Cash
*Abe Matthews
rear *Henry West
72 *Wm Buckner

COLLEGE

From Newton pike to Georgetown pike, 1st n end w 4th

1 Warren Calvin

COLLEGE PLACE

From 170 n Upper east to Limestone

14 *America Jackson
16 *Horace Hawkins
18 *Fred Evans
20 *Peter Robinson

Edward's Place

21 *Phoebe McPheters
*Cornelia Graham
22 *Amanda Byrd
*Hettie Lewis
23 *Emily Saunders
24 *Joseph Mukes

COMBS

From Spring to Patterson, 2 south of Maxwell.

1 *Mary Washington
3 *George Bush
5 *Lavinia Jackson
7 *Frank Turner

CONSTITUTION

From 98 n Limestone, east to limits.

11 Mrs Emma J Fields, grocery
15 Wm E Cassidy
19 J Schoonmaker, contractor
21 Edward P Farrell
23 B S Gentry
26 Vacant
28 D S Bradley
29 G S Shanklin
31 J Henry Reed
32 J G Kiser
34 Mrs Martha V Winchester
35 Mrs Anna E Moffett
40 Mrs Elizabeth Morris
45 Dr J G Birchett
44-46 Church
51 George E Chapman
52 Dr A W Jones
53 Mrs Ellen McCaffrey
56 E C Lancaster
57 V N Gardner
58 Mrs Lutie R Cooper
63 Clough A Harris
64 H S Baker, grocery

Walnut

66 A Earl Sallee
69 Stephen T Swift
73 Benj F Sloan
74 Mrs Bettie A Thompson
76 *Robert Webb

M. P. Lancaster & Co.
8 East Main Street.
Ladies, try new "SOROSIS" SHOES.
Try PORTER & JACKSON for First-Class Livery.

LEXINGTON PLUMBING CO. Handles the Celebrated Aermotor-Pump, Pipe, Etc.

Louis & Gus Straus, | THE LARGEST STOCK OF BOYS' CLOTHING IN THE CITY.

MAIN STREET, NEAR PHŒNIX HOTEL.

77 W E Bannister
76-88 Sayre Institute
78 *Isaac Walker
80 Thomas B Montgomery
82 Thomas J Stevens
83 Joseph C Cravens
86 *Mary Martin
87 James A Scott
88 Thomas J O'Day
91 John T Williams
94 *Wm Jackson
*Alex Morgan
95 Mrs Sarah Dollman
96 *Thornton Winston
98 Vacant
99 *James M Turner
*Will Z Jones
103 James Williams
104 John T Clay
105 Vacant
109 *Millie Engleman
110 Alex J Hogarty
111 *Adam D Harris
112 *Cambridge Pollard

Spruce

115 George W Reasor, drugs
116 M A McGrath, grocery
116 M A McGrath
116½ M A McGrath
117 *Wm Curd
118 Lawrence McKenna
119 *Mary Jones
121 *Maggie Simpson
122 *Ed Harrington
125 *Rebecca Bradley
124 *Adeline Spiller
125 Benj W Brittingham
126 *Henry Mack
128 *Henry Chambers
*Joe Williams
132 *Thomas Lell
133 Wm H Schooler, gro and sal
134 *Jennie Belle Hickman

Dewees

135 *Georgia A Otts
*John Henderson
138 *John Miles
139 Mrs Francis Chilton
141 *Maria Knox
142 *Sidney Baker, shoe shop
143 *James F Brice
144 *Fred King
145 *Henry Williams
147 *Clay Estill
148 *Ed Henderson
149 *James F Smith Jr
153 *Tom Salyards
155 *Wm Anderson
160 *Allen B Hawkins
162 Vacant
163 J Lucian Chilton
164 Patrick Spellman
165 George W Chilton
167 *Chas Williams
168 *Thomas Burnam
169 Thomas Shuck
170 *Nelson Brock
172 *Jacob Yancy
174 *Louisa Bruce
176 *Sarah Myers
178 Richard Allen
180 Frank Debreason
180½ *Henry Hunley
182 *America Coleston
185 *Maria Watson
186 Haynes Bros, meat mar & gro
186 Mrs Susan F Jenkins
187 *Ambrose D Simpson
188 *Sarah Stout
189 Miss Bessie L Braxton, taxidermist
190 *Alex Stout
194 *Sarah Payne
198 *John Holmes
204 Patrick H McNamara
206 *Burgess H Russell
208 Grant P Bundy

Megowan on right

Vertner ave on left

210 *Maria Hunnelly
214 *Wm Cannidy
216 *Archie Redd
218 *Jane Lee
221 *Berry Colerain

D. H. Baldwin & Co's Factories.

The Baldwin Piano, Gilbert Ave., Cincinnati. Nos. 142 & 144 W. Fourth St. Cincinnati, O.

The Ellington Piano, Baymiller & Poplar Sts. Cin. No. 236 Fourth Ave. Louisville, Ky.

The Valley Gem Piano, Baymiller St., Cincinnati. Nos. 145, 147, 149 N. Penn St. Indianapolis, Ind.

"H. A. DANIEL" and "HIGH CLASS SHEET METAL AND TIN WORK" are synonimous terms. He makes PATENT MODELS.
Location, 180 East Main Street. 'Phone 512.

Constitution		Corral	
224	*Raleigh N Colston	306	*Albert Winn
225	*Wm Williams	311	*Henry Merchant
226	*Sidney Rodgers		
227	*Joseph Steele		**CORRAL**
229	*James White		From 84 Dewees east to railroad crossing
230	*Albert Rogers	8	*Fannie Moss
231	*Sallie Middleton		*Peter Moss
233	John M Armstrong	10	*Nancy Coleman
	Race	11	*Barney Smith
244	Colored School No 2	12	*Wesley Singleton
255	*Watson Green	13	*Belle Thomas
257	*Ellen King		*Lucinda Clay
	Warnock	14	*Lucy Harris
260	*Jeff Morgan	15	*Spencer P Young
261	*Calder Ewings	16	*Richard Jackson
	*Amanda Saunders	17	*Jane White
262	*Dosia Shields	18	Vacant
263	Chas Rasor	20	*Clement Miller
262-264	School No 2 Annex	21	*Daniel Scott
264	*Abner Childs	23	*May Mobly
265	*Susie Carter	24	Miss Bertie Downing
266	*Clifford Canady	26	*Robert Byrd
267	*Robert Moody		*Isaac Byrd
268	*Star of Bethlehem Church	27	*Green McPheeters
269	*Joshua Snowden	30	*Tillie Stewart
270	*John Anderson		*Charles Maple
271	*Roxy Ann Turner	31	*Jeff Robinson
272	*Henry Hodges	32	*David Brown
273	*Tyler Mundy		*Kittie Phelps Jones, notary public
274	*Wm Berryman	35	*Rebecca Black
277	*Robert Smith	36	*Saul Peppers
278	*Wm Howard	38	*Wm Harvey
279	*Wm W Twyman	39	*Scott Jones
	*David Craig	40	*Caroline West
280	*Susan Clark	45	*Polly A Brown
281	*James Taylor	46	*Fannie Vince
283	*Mary Grimes	47	*Ora Ellison
284	*Thornton Howard	48	*John Banks
288	*Mandy Canady	50	*Wm Bell
289	*Clara Anderson		*Frank Bryant
291	*George Smith	51	*Wm Fielding
293	*Nathan Allen	53	*Francis Poor
297	*Porter Bond		*Gabriel R Middleton
299	*Bane Sanders	54	*Georgia A Dandridge
	C & O R R	55	*Mack Orear
302	*Mandy Cosby		
303	*Dennis Cannidy		

SMITH, WATKINS & CO. Columbia Chainless and Hartford Bicycles. 61 and 63 East Short Street.

S. G. SHARP, 45 EAST SHORT.
GENERAL INSURANCE. RELIABLE COMPANIES. LOSSES PAID PROMPTLY. ABSOLUTE SECURITY.

E. P. JOHNSON, Plumbing and Heating, 180 East Main Street.

Warm Air Furnaces, RANGES, STOVES, and TINWARE.

L. P. MILWARD,
3 West Main Street.

Corral Cox Cross Curry Ave

56 *Fannie Showes
59 *Matilda Stewart
62 *Benj Fry
63 *Benj Coulder
*Lucinda Smith
65 Vacant
66 *Ann Scott
67 *Harrison Cass
*Michael Jackson
68 *Hampton Thomas
71 *Robert Johnson
*Arthur L Caulder
72 *Chas Oldham
74 *Wm Taylor
75 *John H West
76 *Michael Foley, gro and sal

Megowan

77 *Wm A Taylor, gro
79 *Henry Nichols, shoemkr
80 *Adeline Jackson
81 *Millie Gross
82 *Thomas H White
84 *Willie Ann Brown
85* Laura McCann
86 *Lou Coleman
87 *Henry Nichols
88 *Alice Bush
89 *Anna Slaughter
90 *Malinda Davis
92 *Amanda Boswell
93 *Rosa Davis
94 Vacant
96 *John Buckner
97 *City School No 2
98 *Mary Gilbert
102 *Lizzie Williams
103 Public School
104 *Andrew Rice

Race

106 *Peter Buckner
108 *Reese Dickerson
112 *Philip Bailey
114 *Paris Cowan
118 *Sarah Sutton
120 *Amanda Green
121 *Millie Garrett
122 Betsy Adams
124 *Betty Green

C & O R R

COX

From 250 w Main south to High

9 *Williams & Brooks, blacksmiths
11 Matthew Heaphy
rear Val Haley
Jesse C Christie
17 Joseph H Waller
18 Chas G Beitz
21 *Henry Gains
23 *John Curd
25 *Sarah Smith
26 Abraham C Roberts
28 Chas W Tudor
30 Mrs Joseph Wilder
rear Richard M Kendall
33 Thomas Tuttle
35 Bolin G Roberts
39 Robert W Wellman
41 Wm W Tuttle

L & N R R crossing

47 Hodges & Campbell lumber, etc
48 Thomas L McCarty
53 James T Moore

Manchester

82 Standard Oil Co

CROSS

From 201 w Maxwell to Pine

2 Combs Planing Mill
4 Benj F Proctor
6 John McAcy
8 Martin McC Layton

CURRY AVE

1st north of Fair Grounds from Broadway west

12 Wm F Berry
36 James Geers
38 Theodore Snedeker
40 James L Moore

E. P. OPTICIAN O. R. KING,
63 EAST MAIN.

F. & B. SHELY,
32 North Limestone.
TELEPHONES AND
Electrical Supplies.

42 John R Farris
52 C H Haverly
56 Malcomb E Weathers
58 Frank C McVey
John B Stewart
68 John H Tilford

DALY PLACE

From 86 Patterson east 150 feet

DAVIDSON'S COURT

Bet 6th and 7th from Broadway west

1st Woodford G Dunlap
2d Wm W Boone

de ROODE

From 333 w High south-east to Patterson

8 *Lavinia Hawkins
9 *Alonzo Curtis
10 *James Brock
11 *Frank Taylor
13 *Rastus Bradford
14 *Thomas Hickman
16 *Mattie Jackson
17 *Ella Chinn
19 Vacant
20 *Charles Campbell
21 *Alex Robinson
22 *Wash Powell
24 *Peter Redd
25 Vacant
26 *Sarah Ellis
27 Vacant
28 *Lydia Weathers
29 *Nannie Little
30 *Albert Buford
31 Manda Frazer
32 Vacant
33 *Wm Jackson
Merino
34 *Blackburn Eliza
36 Wm Sullivan, grocery
43 *John Hardesty
44 George Gerry
47 John W Kent
48 *George Washington
52 James Smith
Blackburn
92 *Caroline Dupee
94 *Minerva England
*Thomas Henderson
100 James Moore
102 *Josephine Moore
103 *James Clay
109 *Howard Berryman
128 *Charles Grandison
130 Vacant
146 *Brent Huffman
153 Mrs Annie Hogwood
157 *Albert A White Jr
158 Vacant
161 *Albert A White Sr
162 *Love Devine
163 *James England
165 *Jennie Chinn
166 *Betty Davis
167 Otho Downing

DEVONIA

In Arlington Heights 2d north of Loudon ave east from Maysville pike (Houses appear as follows from Bryant Station pike going west)

NORTH SIDE

1st Staley & Starvers
2d James Kennedy
3d A J Stoker

SOUTH SIDE

1st Valentine McCoy
2d B A Hammond
3d Philip Walters

DEWEES

From 227 e Main north to 4th

1 Shouse & Looney, sal
3 Shouse & Looney, restaurant

J. A. EDGE, GENERAL INSURANCE, 51 North Mill.

Buford A. Graves & Co.
67 EAST MAIN STREET.
Hardware

VICTOR BOGAERT, The Reliable Jeweler, 57 East Main Street.

Louis & Gus Straus
Main St., Near Phœnix Hotel.
— FINE —
MERCHANT TAILORS.

Dewees

4 Maria Jones
6 *Silas Thompson
6 Wilmer Ridgway
8 *Lizzie Anderson
10 *Bettie Talbott
11 Fannie Rule
12 *Allen Burnside
14 *Wm Jackson
16 *John Williams
s e cor Short, J Debreason, grocery and saloon

Short

47 *Marshall T Clay
50 Mrs Mary A Jones
52 *Collins Williams
Clayburn Howard
54 *Mollie Irvin
55 *Sidney Bell
56 *Wm D Davis
56–2d *Al Coleman
*Robt Williams
57 *Henry Clay

Locust ave on left

58 *Laura Gray
*James Alexander
59 Mrs Ollie Van Gorden
60 *Oscar King
Woody Higgins
61 *Hannah McAfee
62 *Keene Richard Hayes
63 Anna Fleece
64 *Richard M Thompson
65 *Chas Bailey
66 *Mary Helm
67 Viola Morefield
69 *J B Hackley
70 *Wm Anderson
72 *Agnes Meaux
73 Lulu Black
74 *Lucille Dotson
75 *Richard Suiter
77 *James Smith
78 *Annie Watson
*Martha Stevenson
81 T A Tierney, grocery and saloon
82 *Henry Porter
83 J F Croghan, grocery and saloon
84 *Wyatt Huffman

Corral on right

85 Emma Walters
87 Hazel Ryan
89 *Fanny Jackson
91 *Lizzie Howard
90 John McCrystal, gro and saloon
91 *Isaac Howard
92 Miss Mollie Long
93 *Frances Duncan
95 *Lucy White
96 *Dow K Williams
97 *Rachael Lewis
98 *Ella Ross
99 *Maria Lewis
100 *Mattie Simpson
101 *S E Johnson
102 Mrs Anna Hanna
103 *Emily Ware
106 *Milton Tatman
112 John Sweeney, gro and sal

Constitution

123 *Henry Tilford, furniture repairer
124 *Emma Lewis
125 *Mamie Anthony
126 *Annie Robinson
127 *Richard Graves, barber shop
128 *Taylor Johnson

Gunn on right

129 *Robert Roland
131 Mrs Kate O'Brien
133 Vacant
134 Eleanor T Henderson
137 *Henry Smith
138 *Henry Slaughter
139 Rachael Hardy
141 *Lucy Wheatly
143 *Benj Hawkins
145 *John Collier
147 *John Jackson
149 *Rachael Hardy, restaurant

Third

155-157 David Sailes

Blue Grass Coal and Feed Co.
LIME, SAND, CEMENT, ETC.
4 EAST BOLIVAR. 'PHONE 505

C. O. UPDIKE
121 East Main Street.
Bicycle Sundries
AND REPAIRING.

159 *Charlotte Alexander
161 *Martha Turner
Coleman on left
163 Vacant
165 *Charles Jewett
167 *Spencer Parker
168 *Nancy Lee
169 *Mary Seals
170 Edward Withrow
172 *George Stopher
174 *Hannah Curd
176 *Ellen Mosby
178 *Jordan Jewett
182 *John Woodford
184 *Robert Harris
186 *Gale Richardson
187 *Fannie Raney
188 *Emma Harden
189 *Charles Tyler
Wolf on right
195 *Augustus Hampton
196–198 Gunn M E Church
197 *Maggie Robinson
199 *John Roach
200 *Malinda Mosby
201 *Martha Thompson

DODGE

1st north of Main from Payne west to Evans

10 *Mattie Keys
12 *Abraham Trucker

DRAKE

From 302 e Main south to High

10 Mrs Elizabeth Horne
13 Charles Conway
15 Vacant
18 Master Mechanic C & O
20 John H Hawes
22 Wm Charles Cooper
26 James H Cunningham
28 Michael Ross
34 Wm H Stanley
35 Allen Wilson
38 John C Hedges
39 Isaac S Worsham
41 L Pierce Lay
42 John P Schwedes Sr
43 James E Insco
47 Benj R Price
46 Wm H Whiteman
46½ Martin Stevens
48 James Davidson
George W Searcy
50 Michael Burke Jr
51 Mrs Margaret Farrell
52 Wm M Coons
53 Mrs Katherine Lavin
e High

DRISCOL

From Blackburn west to High, thence north to Manchester 3d south of Maxwell

1 *Charles Fisher
*Preston Louis
3 Patrick Maloney
5 *Talbot Louis
7 *Wm Braxton
9 *Sanford Caldwell
11 Morrison George
13 *Georgia Scott
15 *Mary Hardin
17 *Elizabeth Moore Sr
High
24 John Kimbrew
27 Frank P Kimbrell
90 *Andrew Chenault
99 Frank Lowry
101 *David Humphreys
103 *Peter Davis
105 *Wm Vinegar
108 *Robert Holloway
102 *Shelly Harris
110 Mrs Emaline James
114 Vacant
88 Jacob Gibbs
94 *Samuel Brown
86 *"Dud" Calemes
82 James W Bowie
78 *Gus Wilson

W. R. MILWARD,
9 East Short St.
FUNERAL DIRECTOR AND EMBALMER.
OFFICE: TELEPHONE 136.

THOS. AHERN, THE PLUMBER, 51 E. Short. TEL. 315.

O'DAY & MOORE, Plumbers, 177 East Main Street.

Mueller THE LEADING PHOTOGRAPHER
5 and 7 West Main.

76 *Fannie Gardner
72 Jane Edmonds
70 Richard Sissle
64 Mrs Elizabeth Kiger
60 George Williams
54 James H McDonald

DUNAWAY

From 77 w Maxwell south to Combs

12 *May McClure
14 *Thomas West
16 *Harriet Harris
17 *Alice Brown
19 *Charles Hayes
21 *Theodore Caldwell
23 *Brooks Diggs

Pine

36 *Ralph Berryman
38 *Cassius M Clay
39 *James Callimees
40 *Josh Jones
41 *Wash Bell
42 *George Tolliver
43 *Robert Smith
45 *Hattie Lewis
46 *Charlotte Callimees
48 *Liza Jones
50 *Sallie Knox
53 *Merritt Dorsey
57 *Paul Brookins
59 *Peter Vinegar
61 *Mollie Mosby
63 *Susan Bush
65 *Florida Bush
73 Thomas Collins

DUNLOOSE AVE

From 462 s Limestone running east

Burwell O'Keith

EAST END AVE

From 511 e Main north to limits

8 Charles D Evans
10 John W Williams
20 Fred A Cramer
22 Edward B Crowder
30 Dr Joseph A Stucky
32 John W McGarvey Jr
50 Wm G Berry
60 Thomas B Hay
73 Thomas A Scott
74 Edward C Hedges
75 Mrs Katherine Sprake
77 Samuel Arnett
79 Wm F Unser
80 Marion W Williams

EDDIE

First north of 7th from Limestone east

12 *George Spencer
14 *John Niles
18 Mrs Maggie Clark
20 *Jerry Shelton
22 *James Boulder
24 *Nathan Caulder
27 *Banks Shores
28 *Lewis Evans
29 *Edward Taylor
30 *Lizzie Quisenberry
32 *Wesley Chandles
33 *Wm Clark
41 *Cora Spencer
51 *Amelia Hicks
52 *Julia Anderson
54 *Smith Brice
55 *John Dean
57 *Randolph Smith
59 *Lizzie Frazer
61 *Edward Ellis
63 *Miler Price
68 *John Jones
70 *G M Smith
*Russell Horton
71 *Nelson Ellis
72 *Matt Jones
77 *Nannie Parker
80 *Henry Smith
84 *Ellen Carter
85 *Jane Britton
86 *Titus Buckner
87 *Perry Davis

R. ARNSPIGER, 17 East Short St. | INSURANCE FIRE, LIFE AND ACCIDENT. Real Estate and Collections.

COAL | Geo. Land
132 East Main.

EDMONDS AVE

West from Perry, 2d south of Manchester

1 John West
2 John Kiger
4 *Richard Payne
Williamson ave

EDWARDS AVE

1st north of 4th from Hawkins ave east

10 *Thomas Henderson
12 *James Brown
14 *Wm Smith
15 Vacant
17 *Lavina Jones
19 *Jeannette Spencer
Race

EDWARDS PLACE

Between Limestone and Upper from 3d to 4th

1 *Thomas J Batey
3 *George Aldridge
7 *Mary Buckner
9 *Sam Benna
11 *Alex Young
13 *George Aldrich
15 *Alex Young
17 Vacant
19 *Amanda Shark
*Ed Reynolds
21 *Lucy Sharp
*Letitia Cass
23 *Cassius Clay
25 *Maggie Vaughn
29 *George Madison
31 *Lou Harris
42 *Will Gallaspy
45 *Mary Jones
College Place
49 *Will Harris
55 *Andrew White
57 *Rachael Broxton
63 *Fannie Adams
70 *Henry Hall
72–74 Vacant

ELLERSLIE AVE

First south of 3d from C & O R R east to limits

1 Pryor S Garlen
2 Andrew J White
3 *Samuel Dudley
4 *Ed Williams
5 *John Turpin
7 *Joshua Pleasant
8 Sylvester M Turpen
9 *John Givens
10 Frank Creath
12 Geo W O'Banion, gro
14 Wm T Chisholm
16 *Charles Fuller
18 James Carroll
20 *James Holmes
22 *John H Fry
23 *Frances Ellison
24 Allen T Shea
25 *Charles Johnson
26 *Robert H Green
28 *Thomas Howard
30 *Henry Barber
32 *Mitchell Bates
34 *Robert S Harris
35 *Wm G Seals
36 *Charles Talbott
39 *Henry Taylor
40 *Benj F Brown
41 *Grattan Hanley Sr
42 *Thomas Toohey
43 *Susan Seals
44 *John Tolls
45 *Wallace Miller
46 *Harrison Green
47 *Fayette Murphy
48 *Smith Todd
49 *Samuel Esby
50 *Lou Fuller
55 *John W Adams

C. C. JOHNSON & SON, Fire Insurance, Office with JAS. E. PEPPER & CO. TELEPHONE No. 151.

Mrs. V. N. Gardner, | Millinery
63 EAST MAIN. | and Fancy Goods.

PROCTER, The Dentist, 121 1-2 East Main Street.

Louis & Gus Straus.
Genuine Tailor-made Clothing. Main St., near Phœnix Hotel.

ELM AVE

From Georgetown south to Charles ave, 2d west of end w 4th

Robert L Sebree

ELM TREE LANE

From 207 e 5th north to 6th

51 Henry G Van Orsdel
62 J L McCoy
63 J W Thompson
67 John T Honaker
68 A M Harrison
69 Roger H Smith
71 John C Ballard Sr
73 George Carroll
72 Mrs Maggie G Clark
74 Mrs E O Hiatt
J D Hiatt
77 Eb R Parks
79 John J Connell
81 Charles F Exum

ELSMERE AVE

(See Davidson's Court)

ELSMERE PARK

Opposite 355 n Broadway bet 6th and 7th and Broadway and Upper

GOING NORTH FROM ENTRANCE

1st Elliott W Shanklin
2d John P Reese
3d Vacant
4th Richard D Norwood
5th Frank R Armstrong
6th T Logan Hocker

GOING SOUTH FROM ENTRANCE

1st Robert K Lewis
2d Dr Francis M Greene
3d Martin G O'Neill

ENGMAN AVE

First north of 5th from Walnut east

1 e Walnut, J M Baughn
30 J C Rogers
32 Wm H Denton

EMIT

From Georgetown pike to Newtown pike first north of College

1 Milton Frederick
3 James Cassidy
5 *Levi Smith
7 *Wm Crowe
9 Thomas Sloan

ESTEN AVE

From 327 e Main running north

2 Millard F Garrison
4 Mrs Elizabeth Lambert
6 C E Seaman
8 James Haney
10 James W Kile
12 James Hamilton
14 A H Lenox
16 John M O'Geary
18 O. Lee Sheets

Clark ave on right

66 Mrs Arminta J Alexander
68 Walter P Frost
70 John P Montjoy
72 James S Dickerson
74 Wm R Leggett
Wm R Gross
76 Elijah B Nickoson
78 Bunyon S Wierman

EVANS

From Dodge north to Georgetown, 1st west of Lee

1st s of Dodge, R T Childers
24 Quinn Chapel
27 Mrs Mary Conway

Second

29 Vacant

FAYETTE AVE

From 386 e Main south to Central ave

11 Geo N Pollitz

Danahy Bros.
58 West Main Street.
FUNERAL DIRECTORS and EMBALMERS

BUY YOUR NEXT SUIT FROM MILLER BROS. CLOTHIERS LEXINGTON.

22 J H Talbutt
20 Louis H Ramsey

FAYETTE PARK AVE

Opp 294 n Broadway bet 5th and 6th

2 Richardson T Gibson
3 Stephen A Charles
6 Hart Boswell
7 Jeff D Purcell
9 Wm G Morgan
10 James E Bassett
11 Edward A Tipton
13 Theo Lewis
15 Rev Mark Collis

FIFTH

From n end Campbell east and west to limits

GOING EAST

2 *John Harris, restaurant
*Jane Johnson
3 German Church
4 *Lucy Williams
6 *Harvey Combs
8 *Nellie Jones
10 *Ellen Broadus
12 *David Snowden
14 *Alfred Pulliams
16 *Lewis Estes
18 *David Clark

Upper

28 James Phelps
37 *Johanna Colter
39 *Horace Thomas
43 *George Lacy
45 *Wm Conney

Harry on left

49 *Sarah Smithers
51 Mrs Louisa Hall

Limestone

114 *Dan Barrel
116 *Ellen Tolivar

Walnut

135 Thomas Rood
137 Henry Forney
163 Mrs Paulina F Sutton
165 T B Cropper
167 George B Newton

Woodard ave on right

173–175 Fifth St Baptist Church
196 J D Gray
197 Jesse E Duncan
198 *Harrison Richardson
199 J H Harrigan
200 *Alice Talbott
Store room vacant
201 Frank E Bricken

Snyder's Place on left

202 *B F Sneed
206 *Green Banks

Elm Tree Lane on left

210 *J M Morris
218 *Sarah F McMillan
234 *Wm Overton
235 Thomas Knight
237 Charles W West
238 J W Hudson
239 Rev John Simpson
241 Robert Prewitt

Clay on left

242 G R Jenkins

Ohio on right

245 Wm N Underwood, gro
246 Mrs W W McCauliffe
250 *Jennie Brown
254 L E Maurer
256 Mrs Mamie L Stephenson
258 J W Friend
262 *Charles Anderson
264 Wm Roberts
265 J W Ballard
267 Wm Fawn

Chestnut

272 G T Gosney, grocery
273 A S Hall, grocery
274 J D McMurtry
276 Mrs Mary Hale
278 Charles Effinger, grocery
279 James Bradley

JUSTICE & CO., All Kinds of Building Material, Spring and Vine.

E. S. DeLONG, Cheapside and Short. | Real Estate LOANS. RENTALS.

Fresh Cut Flowers a Specialty, JOHN A. KELLER, 59 East Main St.

Blue Grass Grocery Co. The largest Retail Grocers in the state. Everything Best and Cheapest.

280 Vacant

Hawkins ave on right

281 Vacant
282 Robert Freeman
284 Vacant
285 Wm Bradley
286 *Fannie Graves
288 Geo Bradley

Race

289 Michael Foley, grocery

Pemberton ave on left

295 *Sallie Smith
297 James C Murphy
299 Entrance race track

GOING WEST

2 Thomas McLaughlin, saloon
4 *Ellison King

Wolf on right

5 James W Pennington, grocery
6 Vacant
8 *David Stepp
9 *Ed Asher
*Louisa Walker
10 *Ollie Lister
11 *Oliver Bryant
12 *Maggie Burton
13 *Susan Turpin
15 *Roger Johnson
17 *George W Stewart

Kenton on left

19 *Clay Trotter
21 *W H Huffman
22 *Jeff Gordon
23 John H Reuter
32 Mrs Mary M Tudor

Broadway

106 Mrs Armilda R Bennett, grocery
108 *Laura Chandles
110 *Isaac Black
112 *Matida Sanford
114 *Loula Tibbs
115 *Sarah Coleman
116 *Sarah Brown
117 *James C Helms
119 *Matilda Fuller
120 *Nelson Hardesty
122 *Tilman Tibbs

Smith

123 *Albert Gay
132 Vacant store
rear *Laura Johnson
133 *Peter M Young
134 *Olive Saulters
135 *Lou Bartley
136 *Millie Newman
137 *Green Langford
138 *M Lafayette Glover
139 *Mattie Smith
140 *Benj Mabson
142 *Green Boone Sr

Jefferson

162 Vacant

FOLEY ALLEY

From Race to Vertner ave bet Constitution and 3d

17 *Alice Brown
18 *Mary Richardson
39 *Wm Cave
41 *Lizzie Robertson

FOREST

From Georgetown pike south to Charles ave 3d west of end of w 4th

1st Frank L Mayham
2d George H Cook
3d James C Fisher
4th John C Standfill

FOREST AVE

From 367 east Main running north

15 Jos H Bryan
21 Elbridge G Shannon
27 J R Terhune
31 B F McCormick

Clark ave

Harry M. Sousley & Co.
N. W. COR. MAIN AND BROADWAY.
FINE TEAS AND COFFEES A SPECIALTY.

Elite Stationery Co.
48 EAST MAIN ST.
Select Stationery . . . . .
Finest Engraving . . . . .
Artistic Job Printing . . .

35 Edward Owens
37 C S Bell
39 Wm J King
T D Cassidy
43 Wm J McCormick
45 Wm R Cockrell

FOREMAN

From 363 s Broadway, running east

2 Vacant
4 Mrs Sallie D West
6 Edward D Hawkins
8 John T Friley
9 Samuel Wilson
10 James J Hennessey
11 Frank M Bonnel
12 James W Foley
13 George W Ball
14 Chas T Neal
15 James Watson
16 Mrs Julia B Brown
17 Patrick De Hore
18 Frank Sharp
19 Mrs Ella McQuaid
20 Mrs Maggie B Nelson
21 Vacant
22 Cash Leach
23 Vacant
24 Louis M Ware
25 Vacant
26 James M Sanders
28 Daniel P Reagan
30 Vacant

FOURTH

From south end Campbell east to Race and west to Newton pike

GOING EAST

1 *John Smith
2 Rhodes L Smith
3 *Samuel Simpson
5 *Annie Lee
7 *Alexander Jones
11 Letchar Lusby
15 George W Crawford

Upper

34 *Amanda Graham
36 *Lucy Jones
38 *Agnes Ware
40 *Hesther Morton
42 *Levi Brown
44 *Elijah J Withers

Edwards Place on right

46 *Episcopal Church

Limestone

81 J M Sibold
83 *Joseph Sherwood
*Lucy Givens
*Anderson Washington
95 Simeon Weil
108 Wm Warfield
109 Same as 111, all one place
110 Lewis S Stewart
111 J A Kane
112 C B Lowry

Walnut

137 Henry H Barnes
152 Basil D Barber
158 Mrs Celestine Logan
164 Wm B Daniel

Woodard ave

183 Wm T Jones
185 Cemetery (located bet 197 and 159 n s)
Daniel Galbreath
187 George G Helm
188 Walter R Carl

Kinkead on left

189 Mrs E J Gribben, grocery
190 *T C Buford
191 *Shelton Hampton
194 *Andrew Dudley
195 *Wm G Hummons
196 *H H Lytle, grocery
199 *Edward Woodford
201 *Martin Davis
202 *Al Harden
203 *Lou Johnson

Price on left

204 *Sallie Riley
206 *Howard Jefferson
208 *John Warfield

LEXINGTON PLUMBING CO. DO THE BEST WORK AND HANDLE THE BEST MATERIAL.

Blue Grass Cycle Co.
Thos. B. Dewhurst. 100 E. Main.
BICYCLES,
SUNDRIES,
REPAIRS.

HAVE YOUR SHIRTS MADE TO ORDER AT
LOUIS & GUS STRAUS', Best Fitting Shirt, "AMERICA."

Fourth

212 *Lizzie Mason
219 Remus Grimes
221 David Smith

Ohio

225 James Cronin
227 *Scott Branch
229 Otto Fischer
231 John Strine
233 Charles H Wright

Chestnut

286 Allen K Storms
287 George Downing
289 Isaac S Miller

Hawkins ave on left

290 Wm W Nolin
293 James Petitt
294 James W Gordon
295 G C Morgrn
296 Ernest B Ellis
297 A L Diamond
298 E E Pilcher
299 E G King
300 Louis P Fronk
303 F H Caracher
304 Wm E O'Neill
305 Thomas S Stewart
306 Silas F Yeager

GOING WEST.

3 Russell Colored School
13 *Simeon Gardner
17 Mrs Mabel Howard
21 Mrs Cora T Caldwell

Kenton on right

23 *Millie Daniels
27 *Benj Johnson
29 *Cornelius Brown
33 *Edward Hall, shoemaker

Broadway

56 Fred Weckesser
58 Joseph F Kennedy
59 Charles E Crystal
61 Frank A C Myrick
62 Prof W G Conley
64 Mrs Mary Wolverton
65 Manlius V McAndrew
66 Wm Bender
68 Z F Elkin
71 Mrs Jennie N Cassell
77 Wm R Snyder
80 John N Williams
82 Mrs Elizabeth Haley
83 Wm Curran
84 Vacant
85 Prof Ralph Georgi
86 Wm O Saunders
91 Mrs Ella S Scherer
92 Benj D Brady
94 Vacant
95 Mrs Olive Shryock
101 Prof Isaiah B Grubbs

Hanson on right

105 Reddick Eason
106 Stephen L Powers
107 Alfred H Crawford
Chas Dennis
113 Wm Tully
117 Chas L Loos
123 Thos Riley, gro, m mkt, saloon
127 *John Williams
131 John B Payne
135 B Bradley grocery

Smith on right

137 *J Lewis
140 *Thomas Gant
142 *Henry Peterson
143 *Parker Langford
144 J Blackburn
146 *Thos Brown
149 St Peter Claver's School
150 *Harriett Martin

Jefferson

170 Vacant
172 Mrs Hulda C Zumwalt
191 House of Mercy
193 Geo W Travis

Blackburn ave on left

207 Blue Grass Stock Yards
250 Clinton O Rawlins

Henry on left

K C R R Crossing

LEXINGTON PLUMBING CO. HEADQUARTERS FOR GLOBES, CHANDELIERS AND GAS GOODS.

WATCHES DIAMONDS JEWELRY FRED. J. HEINTZ 135 E MAIN ST NEAR P.O.

J. B. ROGERS & CO.
Cor. Upper and Water Sts.
Reliable Groceries
FULL WEIGHT.
PROMPT DELIVERY.

260 *Green Moore
274 Mrs Malinda Bruen
276 *Will Coin
278 *Moses Jackson
280 *Ben Carter
282 *Priscilla Williams
284 Judie Bryant
286 *Ann Brouders
290 *James Lewis
291 Entrance to E K Asylum
302 Alex McKeever
304 Mrs Georgia A. Thurman
306 Z T Downard

FOUSHEE

From 270 e Short north to Wilson (Houses located on e Short)

FREDDIE ALLEY

Between Limestone and Sellers, begins at 22 Prall and runs south

2 Vacant
4 *Chas Bridgwater
8 *Jacob Smith
13 *Lou Tinsley
15 *Pete Johnson
17 *Susan Razor
19 *George Couch
*Richard Coleman
21 *John Emily
23 *John Roberts

GEORGETOWN

From 194 w Main north to limits

8 Mucci & Bro, junk dealers
10 *Katherine Bentley
14 *James Durham
16 Mrs Francis Chevilier

Short

23 W B Chasteen, gro
32 *Henry Higgins
35 Vacant
37 B Owen Vaughn
38 Anthony McKnight

Ballard on right

41 John P Slavin
45 Mrs Elizabeth L McCoy
Mrs Mary Kidd
46 Michael Gill, gro
48 Mrs Ellen Curtis
52 James Smee
53 Anderson & White, florists
56 James Harkins
60 *Austin Fisher
63 Aquilla Talbott
66 Wm M Brown

Todd on right

67 Wm S McChesney
Thomas L Martin
74 Mrs Nancy A Martin
81 James R Pierce
85 Mrs Alice Bracken
89 Alex Hubbard
93 John H Stamper
95 *Albert Davis
99 John Grant, grocery

Second

107 James Hukle
109 Edward White
110 Mrs Winifred Dehoe
111 Mrs Katherine Hukel
111 rear Jerry Moynahan
112 James McGurk
114 Francis X Savard
115 *Jerry Martin
116 W Frank Storms
121 Mrs Selena Taylor
125 *Frank Burnham
129 *Sidney Green

Maryland ave on right

130 Patrick Savage
143 Michael Haney, gro and salo'n

Third

144 Vacant
145 Charles Henry Jr
150 *Richard H Young
155 Mrs R Higgonbottom
157 Louis Forney
158 James Slavin, grocery
159 *Robert Brown
*W Harris, restaurant

W. H. CRUMRINE,
101 East Main.
Watch and Clockmaker.
Over 30 Years Experience

SMITH, WATKINS & CO. HARDWARE, GUNS and AMMUNITION.
61 and 63 East Short Street.

E. P. JOHNSON, The Plumber, 18 Market st

LIME, SAND, CEMENT, ETC.
THE SOUTH BROADWAY COAL AND FEED CO.
Cor. South Broadway and Bolivar. 286 East Main.
'Phone 365. 'Phone 519.

King on right

162 Ambrose Kincher, grocery and saloon
164 Fred S Sanford
182 *Martha Henderson
183 Calvin Morgan
184 *Chas Williams
185 Vacant
186 John Trainor, gro and sal
187 Chas E Hukle

Fourth

207 *Stephen Dunn
211 Chas D Erd
213 Thomas B Ahern
215 *Maria Johnson
221 John I Lyons
225 Michael McCarthy
226 George W Head
228 Vacant

GOODLOE

From 116 Race east to the Railroad

5 *Lou Daugherty
6 *Emma Forrest
7 *Liberty Baptist Church
8 Mrs E J Baxter, gro
9 *George Powell
11 *Sallie A Mundy

Powell on left

12 Andrew Grimes
13 *America Graham
14 *Albert Anderson
15 *Lou Williams
16 *Richard Bryant
17 *Susan Johnson
18 *Susie Canady
19 Wm L Kinnaird, grocery

Warnock

23 E B Tingle, grocery
24 *Thomas Breckinridge
35 *James P Smith
*Wm Mundy

Ann on left

46 *Rose Webb
51 Vacant
54 *Willis Turner
55 *Perry Wilson
56 *Grant Mason
57 Vacant
58 *Harriet Clifton
59 Vacant
61 *John Penn

GOWENS ALLEY

From Coleman north to 4th, 1st east of Dewees

GRAHAM AVE

From 420 s Limestone, running east

26 George W Murphy
31 Henry A Anderson
33 Aaron Johnson
42 Mrs Katherine Weddell
44 Chas E Rutherford
65 Mrs Paulina Schneider
79 *John C Thompson

GREEN

1st west of Jefferson from Ballard north to Todd

GOING NORTH, EAST SIDE

1st Vacant
2d *Joseph Carter

GOING NORTH, WEST SIDE

1st Vacant
2d *Josie Price

GRINSTEAD

From 174 Race east to Messick

26 *Allen Dement
28 Frank B Thompson
30 *Wm Baltimore
*Sarah Brock

Messick

37 *Wm Meads
39 *Willis Hart
41 *John Carter
43 *Robert Martin
45 *Hettie Perkins
47 *Wm L Steward

Lexington Steam Laundry.
109-111 East Main. The Equipment of Our Plant is Kept up to Date. Turkish, Electric and Plain Baths Connected with Laundry.

C. B. ROSS
32 EAST MAIN.
DRY GOODS AND DRESS MAKING.
Sole Agents Foster Kid Gloves.

50 *Theresa H Graves
51 *Frances Hoalford
69 *Harvey Reed
76 *J M Cardwell
78 *Margaret Grevins

GUNN

From 128 Dewees running east

7 *Sam Talbott
9 *Hamp Hayden
11 *Laura Fisher
13 *Nelson Hayes
14 *Benj Craig
15 *Amanda Scott
16 Miss Maggie Lowry
18 *Andrew Williams
20 *Wilson Slaughter
21 *Winnie Steele
22 *Alice Eldridge
23 *Esther Scott
24 *Lannie Casson
34 *Jimmie Mason
36 *Rosetta Martin

HAMILTON AVE

From Breckinridge north to Shelby first east of Jackson

67 G F Huston

Seventh

69 W S Howard

HANSON

From 101 w 4th north to beyond 5th thence west to Smith (numbers irregular but appear as follows)

18 Mrs Mary F Beauchamp
20 J Gant Creason
21 *Louis Jackson

Smith

22 *Emma Williams
24 A Dudley Hart
25 Vacant
26 James Bowman
27 Vacant
28 Wm T McFarland
30 Mrs Ann Sharkey
31 *John R Young

Fifth

69 *Will Smith
72 *Maria Martin
73 Miss Madge Farrel
75 *Andrew Washington
77 *Ernest Thomas
79 *Anson Brown
43 *Mary J Mountjoy
41 *John Ringo
39 *Allen Langford
31 *Henry Washington
29 *Joe Henderson
22 *Emily Williams
23 Levi N Records
Edward D Hawkins
24 *Thomas Edwards
20 *Mary Marshall
23 *John Johnson
*Elijah Lewis
25 *Henry Finch
26 *Jennie Mosby
27 *George Jackson
28 *Will Brown
99 *George Bosley
100 *Mary Douglas
105 *Walter Smith

HARRISON AVE

From 137 e Maxwell running south
No houses

HARRY

From 45 e 5th north to 6th

13 *Robert Burley
17 *Lucretia Corneal
*Annie Hicks
21 *Laura Miller
25 *James Price
27 *Benj Williams
29 *Rachael Graham
31 *Thomas Shepherd
33 *John Spencer
41 *Hock Smith
45 *Wm Moppins

J. A. EDGE, GENERAL INSURANCE, 51 North Mill.

FRENCH
Pattern Hats
Mrs. E. B. Wrenn
MILLINER
71 East Main. Branch: 56 E. Main.

VICTOR BOGAERT, The Reliable Jeweler, 57 East Main Street.

Louis & Gus Straus.
Genuine Tailor-made Clothing. Main St., near Phœnix Hotel.

47 *Sarah Warren
55 *Fannie Johnson
*Horace Jackson

HAWKINS AVE

From 289 e 4th north to 5th (numbers appear as follows)

1 *George Morton
2 *Valentine Britton
3 *Alfred Hicks
4 *Thomas Garner
5 *Rose Johnson
7 Owen Bradley
8 James L Hayes
9 Chris Lang
Edw Jones
10 Henry Wilson
14 *Ellen McCann
16 *Henry Dickerson
18 Wm Morrow
20 G C Timberlake
22 Miss Sadie Monforte
22 John W Stevens
*Laura Williams
27 *Owen Burton
38 *John Wilson
39 Eli Walson
80 Nathan Maupin

HAYMAN AVE

From 301 s Broadway running west

7 Thomas G Stevens
10 Michael Joyce
11 G R Brock

HAYMAN PLACE

From 324 s Broadway to Q & C Ry

19 George Shirley
21 George Cooper
23 Harvey Cunningham
25 J W Davis
29 Charles Streeton

HEADLEY AVE

From 65 w 6th, running north

26 Vacant
28 Frank C Bell
29 Prof Benj C Dewees
30 Mrs Sallie W Goode
31 George E Darnaby
34 David P Kenyon
35 Alfred Fairhurst
37 George J Goodwin
38 Vacant
40 Mrs Lucy Hukill
42 Wm T Davidson
44 Ernest J Bell
47 George W Cutter
61 Rev John Tillman Hawkins

HENRY

From 259 w 3d north to 4th

8 *Sarah Lawson
*Lucy Broadus
10 Michael Trainor
Margaret Trainor, grocery
12 *Jane Coleman
15 Joe Foster
King on left
16 *Will Davis
18 Mrs Bridget Cangnay
20 *Eliza Harris
24 *David Wells
28 *James Clark
34 Wm Higgins
rear John Qiunn
36 James Ivers
38 *Chas Thomas
40 *Isabelle Thornton
46 *Richard Braxton
48 *Harriet Jackson
50 *Martha Lightburn
54 *Wm Harris
60 *Belle Richardson
64 Frank L Woodruff, tinner
66 Edgar D Johnson

HERNDON ALLEY

1st south of High from Upper, west about 150 feet, thence south to Maxwell (Houses on this alley are located rear of Nos on Mill and Upper)

J. H. WIEHL & SON
4½ EAST MAIN.
Furniture Dealers.

The Great Sample Shoe House
4 WEST MAIN.
Greatest Variety.
Lowest Prices.

HERR PARK

South of Leader ave

Wm McVigh
John S Ham
Bright B Webster
Mrs Emma B Bunnell
D Fletcher Lancaster
Wm B Heathman

HICKORY

From end w 3d n to 4th

10 John P Johnson
11 Wm F Terry
12 Frank McGarvey
14 John S Dougherty
15 Orlando C Chinn
17 James H Baker
19 S Arthur Young

HIGH

From 24 s Mill east and west to limits

GOING EAST

1 Church
2 Frank H Norton
3 Church
4 Ernest Bertley Hayman
7 Peter Deott
10 Mrs Luther F Eastin
11 Robert H Innes
Ole Mattison
15 Charles W Coryell
16 Preston H Eastin
21 Mrs C B Kidd, boarding
22 Leonard C Price
26 Marion T Lyle
27 Wm Wood
Theo Haynes
30 M E Church (South)
31 Joseph Hoeing
36 Capt Jerome P Frazer
Percy T Frazer
36 Wm H Sellier
39 T W Jones
40 Jesse R Darnell, boarding

North Upper

41 George W Hughes
42 E B Wrenn
43 Mrs Juretta F Marrs
47 Richard H Barnes
49 *Millie Walker
51 *J L Morton
54 Wm C Myers
55 Andrew F Dillon
57 Mrs Nancy A Riley
58 Wm E Hall
59 Mrs Catherine Feeney
61 Henry H Cardwell, blacksmith
64 James H March
66 Benj F Ford
74 Mrs Caroline Elliott
78 Mrs Eliza McGurk, boarding
80 Warren Bros, grocery

Limestone

81 Charles R Lauer
83 Mrs Rebecca E Douglass
91 Dr Julia Washburn
93 Mrs F C Willis
94 John D Woolley
95 John D Buckley
97 Charles W Rogers
105 Wm P Kimball
109 Wm T Adams
113 Mrs Margaret Laughlin
114 Dr Wm Rodes
121 Mrs Martha L Drake
127 Misses Chiles
128 Mrs Elizabeth Norton
Howard Curry
139 Mrs Susan T Allen

Ayres on left

142 John Allen
151 Willis Field
153 Isaac Cunningham
157 Miss Katherine W Austin
160 Harrison T Groom
Gleudy B Arnold
Dr John A Lucy
161 Mrs Martha H Sutphin
162 Mrs Pattie H Bedinger
Robert T Holloway

Lexington ave on right

THOS. AHERN, THE PLUMBER, 51 E. Short. TEL. 315.

M. P. Lancaster & Co.
8 East Main Street.
Ladies, try new "SOROSIS" SHOES.

O'DAY & MOORE, Plumbers, 177 East Main Street.

Blue Grass Grocery Co.

The largest Retail Grocers in the state. Everything Best and Cheapest.

High

165 Mrs M L Pettit
167 Mrs N L Smith, boarding
169 Patrick Looney
174 Jos B Huffman
176 Frank E Earl
177 Wm L Smith
178 John W Frazer
183 Newton L Baker
190 Miss Margaret Woolfolk
196 Miss M Woolfolk, boarding
207 Gus Straus
211 L Straus
215 R M Sutherlin
223 Rev John H Boyet
224 Mrs Elizabeth H Stone
George B Kinkead
231 T N McClelland
245 Charles A Tarlton
Rose
253 David Cline
281 John L Wood
285 *Louis Fischer
286 Joseph S Woolfolk
287 Wm H Warren
289 Patrick F Finn
293 Patrick Mooney, grocery
Drake on left
305 John J Caden
307 Charles Richardson
Arlington ave on right
309 Arthur S Lewis
311 Mrs Katherine B Spears
313 Thomas N Armstrong
315 James L McDonald
325 Mrs Nan T Wearen
326 Frederick W Collier
327 *Elias Strider, shoemkr
332 Wm Woodward
336 Edward E Ginn
338 David N Zimmerman
339 Wm H Dooley
342 Wm M Wilson
343 Mrs Margaret O'Day
347 Wm T Sellers
350 Mrs Ophelia Zimmerman
360 Benj F Hardesty
Ransom ave on left
366 James G Brown
370 John H Morgan
379 Mrs Margaret Wilkie
381 E Wallace Hadden
388 Miss E Irene Hibler
390 Thomas J Wright
392 Wm F Sallee
395 Andrew J Walters
Simon Shea
397 Sidney D Elkin
405 M A Robinson, gro
Woodland ave on left
409 Richard Shea, gro
411 Mrs L E Portwood
413 Fred G Merriman
414 P J Garland
Woodland ave
415 Vacant
416 Vacant
418 Morton Scott
420 George W Klauder
422 Benj R McCann
Kentucky ave on left
440 Hugh O'Neill
443 Robert Colclazer
444 Rev Hiram P Walker
507 Vacant
521 Mrs Sallie W Muir
Clay ave on left

GOING WEST

1 Daniel Kastle
2 Milton J Dnrham
4 Wm McCracken
7 Mrs Margaret O'Connell
9 Miss Kate Defere
11 Mrs Lafa Daugherty
12 John Gess
13 Mrs F J Coons
15 John Daily
Mrs Elizabeth Page
17 Elias J Page
21 Wm H Powell
22 Charles B Gilman
22 Mrs Nannie B Hunter
25 Dr Sanford Price
Broadway

D. H. Baldwin & Co's Factories.

The Baldwin Piano, Gilbert Ave., Cincinnati. Nos. 142 & 144 W. Fourth St. Cincinnati, O.

The Ellington Piano, Baymiller & Poplar Sts. Cin. No. 236 Fourth Ave. Louisville, Ky.

The Valley Gem Piano, Baymiller St., Cincinnati. Nos. 145, 147, 149 N. Penn St. Indianapolis, Ind.

Van Deren Hardware Co. (Wholesale and Retail.) 22 WEST MAIN. Fine Cutlery and Mechanics Tools

High

31 A C Baumann
33 Vacant
35 James M Ratcliffe
37 Vacant
42 *Lucinda Hart
Brown's alley on left
45 Vacant
47 Vacant
57 Mrs Maria Wells
60 Charles Seelbach
61 Vacant
62 Bernhardt Blumenthal
63 John Henry
64 John P Moore
66 Marquis W King
Spring
67 *Mrs S E Akin, hair dresser
*Mattie Johnson, chiropodist
68 R L Gillespie
69 *J E Nelson
71 *Harriet Dupee
72 Moses Kaufman
73 J W Yent
74 Mrs B M Elliott
79 Mrs Anna Lewis
81 Claude J Allen
82 Joseph W Milward
David C. Frost
83 Patrick Murray
85 Mrs Ellen McCormick
87 E L March
88 John H Keith
89 Miss May Milward
90 Milton Moore
91 T L Cassell
92 John G Cooper
93 Walter K Rumsey
95 Wm Patrick
96 Porter L Christy, gro
Robert A Geers
Peter Geers
Patterson
97 Timothy Dockery, gro & sal
99 Timothy Dockery
100 Joseph B Hoeing
103 *Lucy Alexander
*Annie Davis
105 *Rachel Redd
106 John R Graves
107 *Martha White
109 *Deliah Harden
110 Edward P Perry
111 *Delilah Harding
*Joseph Height
113 Mary F Walker
115 Vacant
118 High Street Kindergarten
119 John T Puckett
120 Benj D Bell
123 Mrs Mildred Daly
rear *Randall Mills
127 Wm H Polk
133 Wm R Weigott
134 John W Appleton
Merino
135 August Wittman
140 John R Williamson
142 Mrs Ella F Williamson
Park Place on left
169 Mrs Johanna Egan
177 Clarence W Harris
183 Benj P Carpenter
184 Talton Turner
Park Place
186 Charles H Warring
187 Elijah Athwell
190 John W Norman
192 A J Gilbert
196 Alex Hall
James C Hall
Cox on right
Maxwell on left
200 Zachary T Smiley
202 James R Dodd
280 Vacant
286 John Driscoll
Michael Chinn
C S R R switch
287 Vacant
291 Combs Lumber Co
300 Daniel J McCarty
302 John R Dodd, grocery

C. C. JOHNSON & SON, Fire Insurance, Office with JAS. E. PEPPER & CO. TELEPHONE No. 151.

S. G. SHARP, 45 EAST SHORT. Fire, Life, Accident, Insurance

PROCTER, The Dentist, 121 1-2 East Main Street.

HAVE YOUR SHIRTS MADE TO ORDER AT
LOUIS & GUS STRAUS'. Best Fitting Shirt, "AMERICA."

Valley ave on right
Pine on left
304 M J Toner
307 Vacant store
317 Mrs Lula Kendall
319 Mrs Amanda F Roberts
329 Isaac Young
331 Willis G Pruett, shoemaker
Mrs Amanda J Wilmoth
333 Thomas Taylor
Elijah Athwell
de Roode on left
338 J W Middleton
362 *Jeremiah Smith
395 *Eugene J Sullivan, gro and sal
395½ John W Wilson
397 George Washington
John W Lannahan
399 Mrs Susie A Hughes
401 Mrs Sarah Cobb
403 Ed Lenehan
405 Philip I Skidd
407 Vacant
413 Mrs Mary J Cook
415 James A Beckley
George W Nutter
417 Vacant
419 Wm J Newman
Robinson on right
421 Wm R Campbell
423 Benj Obenour
427 James H Baker

HOWARD

From Georgetown pike north, 3 streets west of Colored Orphans' Home

IRISH (*see Mason*)

JACKSON

From Breckinridge north to Shelby, 2d east of Chestnut

4 Henry S Fizer
7 Wm H Gorman
8 Jerry Keefe
10 Henry J Baker
12 James H Corbin
Seventh
21 G L Baxter
23 J W Adams
27 Wm H Kelley
29 Rollie Greene
30 Mrs D Honaker

JANE

From Q & C Ry west to Robinson ave, 1st north of High

2 Vacant
6 James Frost
10 Jerry Smith
12 *"Doc" Britton
18 Robert Cook, timber buyer
20 George Alford
33 Craven C Lane

JEFFERSON

From 145 w Main north to 6th

6 G Sherman Strain
10 *Lucy Thomas
Short
43 Bernard Berlinski
Wm A Abrams
44 John B Farley
rear *Will Martin
45 Wm Hosken
46 Amos Griffith
Ballard on left
46 *Isaiah Schooler
*Joe Mays
47 Robert W Patterson
48 Vacant
48 (rear) *James Mitchell
*John Bennett
49 Joseph F Peinz
50 Patrick H Feeny
50 (rear) *Isaac Young
51 Garrett Fitzpatrick
53 Vacant
54 *John Crittenden

OPTICIAN | O. R. KING,
63 EAST MAIN.

"H. A. DANIEL" and "HIGH CLASS SHEET METAL AND TIN WORK" are synonimous terms. He makes PATENT MODELS.
Location, 180 East Main Street. 'Phone 512.

55 Mrs Lucy A Barkley
56 *Bettie Warfield
57 Chas Eckert
59 Samuel Flowers
60 John Scully
61 John C Kauffman

Todd on left

62 Mrs Martha M Milton
63 Vacant
64 Richard P Moloney, gro & sal
66 Miss Lizzie Harrington
67 John L Lloyd
69 L C Atkins
Mrs Amanda A Calvin
71 J F Roche, coal dealer
81 J Frank Roche, gro and sal

Second

106 George F Norman
108 *Smith Jones
110 *Fannie Jones
112 *Clayburn Harris
114 *Sarah Williams
116 *Parker Jones
118 *Laura Gorden

Maryland ave on left

122 *Austin Thompson
124 *Wm Brooks
126 *Lizzie Nelson
130 *Andrew Farra
134 *Lee Johnson
*Buck Dunn
135 B D Woods, gro and meats
136 *Edward Williams
138 *Bert Miller
140 *Hattie Johnson
142 John O'Connor
144 Moore & Foley, gro

Third

171 Mrs Sallie C Snedaker
172 Edgar H Lowman
173 Wm C Neal
174 George J Ruppel
175 Millard F Griffith, oil dealer
176 Benj F Snanklin
177 Peyton Parrott
178 Benj F Nunnelly
179 James H Kimbrough
180 Mrs Helen A Scott
181 James Ed Battaile
182 James Bowman
183 Frank Milbourn
Mrs Martha Glenn
184 Rev J D Walsh
185 Mrs Nannie Hickman
186 Karl Klein
187 Andrew J Hagan
188 Mrs Susan Stamper
189 John P McKeever
190 Peter E Weitzel
191 Frank J Peinz
192 Charles H Trost
193 John A Riedell
194 Charles E Ringo
195 G Cal Richardson
196 Wm D Lancaster
197 Robert Cassidy
198 Mrs Jane C McCabe
179 Wm M Tillett
200 Frank Egalite
201 John B Hommel
202 Thomas B Smith
203 Wm A Metzger
204 Solomon Kahn
Mrs Fanny Kahn, grocery

Fourth

220 *Wm Baltimore
222 *Eliza Simpson
224 *Austin Thompson
226 *Anna Jewett
232 *Chas Smith
234 *Newt Thompson
*Toner Banks
248 *Ellen Hunt
256 *Robert Thomas
rear *Frank Gordon
260 *Tom Martin

Fifth

262 *Fannie Davis
262 *Joseph Taylor
263 *Samuel Walker
264 *Ross Hutchinson
266 *Martha King
267 William B Jones

SMITH, WATKINS & CO. For Gum and Leather Belting, Hose, Etc. 61 and 63 East Short Street.

Buford A. Graves & Co. 67 EAST MAIN STREET.

LANDRETH'S GARDEN SEEDS.

Warm Air Furnaces,
RANGES, STOVES,
and TINWARE.

L. P. MILWARD,
3 West Main Street.

267 *Willis Glover
268 *Fannie Holock
270 *Chas H Stickney
270 *Anderson Walker

Hanson

272 *Peter Cole
274 *Daniel D Hickmon
276 *Allen Thomas
276 *Frank Jackson
282 *James Fisher
314 *Pattie Hays
316 *Harry Harris
318 *Luke Clark
320 *Scott Greenleaf
*Elijah Lewis

KENTON

From 27 w 4th north to 5th

11 *Eliza Waters
12 Mrs Maggie Standiforde
13 *Allen Pelman
14 *Wm Johnson
15 *Margaret Fry,
17 *Cornelius G Cannon
17½ *Hannah Hawkins
18 *America Simmons
19 *Joshua Myers
20 *Susie Gay
22 *Ella Harris
22½ *Ciara Jenkins
23 *Bartlett Ramey
24 *John Wilson
25 *Nannie Williams
26 Vacant
27 Vacant
27½ Paul O'Neill
28 *Ellen Harden
29 *Chas Hunter
30 *John Thompson
31 *Jacob Jackson
32 *Theo Barber
33 *Stephney Mack
*Susie Clayburn
*Sallie Smith.
34 Thomas O'Bryan, saloon
35 *Lottie Winston
36 *Trimble Fitch
37 *Charlotte Hayden
38 *Lewis Samuels
39 *Emma Sidney
40 *Celia Jackson
41 *Sophia Buckner
42 *Joseph Lee
43 *Henry Turner
45 Vacant
46 *Wyatte Patterson
47 *Lizzie Jackson
48 *Nellie Morton
49 *Martha Johnson
50 *Daniel Taylor
52 *Bettie Jackson
53 *Joseph Mason
54 *Julia Brown
56 *Joshua B Myers
57 *Richard Gill
*Wm Sidney
58 *John Harris
59 *Matilda Haskins
*Leland Coles
62 *Laura Thomas
*Willis Dedmond
63 *Edward Raney

Mason's alley on right

72 *George Alexander
74 *David Matthews
76 *Lucy Jackson

Fifth

KENTUCKY AVE

From 407 e Main south to High

17 Alfred R Lawrence
19 Benj F Freckman
22 Allen Kratzer
23 Joseph T Miller
24 Wm P Parrish
25 Meredith R Cozine, contractor
27 Charles W Butler
29 George B Sharp
31 Wm Artrup
32 John R Baker

Central ave

37 J E Shryock, gro
38 Jacob Harris

59 EAST MAIN STREET.
TELEPHONE 354.
JOHN A. KELLER.
FRESH CUT FLOWERS.
FLORAL DESIGNS.

J. H. WIEHL & SON
5 EAST MAIN.
UNDERTAKERS
and EMBALMERS.
Office Telephone 122.

F. & B. SHELY,
32 North Limestone.
Electric Bells.
Bell Wiring.

40 Wm C Gribbin
42 Samuel W Marrs
44 Frederick Weigand
69 F Paul Anderson
77 Frank P Taylor
79 Wm J Biggerstaff
83 Albert L Darnaby
James Wilkerson
91 J Tevis Wilkerson
99 Henry C Swift
101 Hugh A Daniel
Mrs Elizabeth Neal

KING

From Henry west to Georgetown 1st north of 3d

22 *Horace Turner
*Alex Broadus
24 *Sallie Lawson
26 *Samuel Davis
28 *Mary Steptor
30 *George Brouder
32 *John Brown
40 *Horace Turner

KINKEAD

From 188 e 4th north to Mosby

8 *Alex White
12 *Susan Tolls
14 *Lucy Dupee
16 *Maggie Allen
20 *Sidney Dickerson
24 *Anne Craig
26 *Sallie Carr
28 *Samuel Carrick
30 *Ella Smith
32 Vacant
34 *Emma Lewis
36 *Rachael Quisenberry
40 *Zachary Shotwell
44 *Elijah Shores
46 *Wm A Williams
48 *Alex Winn
50 *James Allen

LANCASTER

From 155 e 7th north to York

2 John Kays
21 Wm Hise
Belt R R
22 John W Hastings
24 John Downing
27 Mrs Margaret Thomson

LAWRENCE

From 15 e Maxwell south to Bolivar

12 *Sarah Hawkins
24 *Louise Garrett
26 *Martin Young
30 Andrew J Singleton
Pine
68 Benj Mosbey
70 *Henrietta Barkley
72 *Perry Grivus
74 *Mary Woolage
Mill
76 *Allen Mitchell
*James Downing
78 Vacant
Cedar
86 *Fannie Hawes
88 *Eliza Merchant
90 *Effie Scott
94 *Wm Marshall
96 *Andrew Richardson
98 *Millie Adams
100 *Ollie Smith
102 *Hugh Leonard
106 *Thomas McGee
107 *Patrick H Davis
108 *Robert West

LEADER AVE

From 524 s Limestone to Herr Park

1 W R Renfro

LEE

From Dodge north to 3d, second w of Georgetown

McElhone & Moloney,
19 Cheapside.
PLUMBING.
STEAM and HOT WATER HEATING....
THOS. AHERN, THE PLUMBER, 51 E. Short. TEL. 315.

J. A. EDGE, GENERAL INSURANCE, 51 North Mill.

Louis & Gus Straus
Main St., Near Phœnix Hotel.
— FINE —
MERCHANT TAILORS.

19 John Henry
s w cor Dodge, Sam Clay
s w cor 2d, Jane Barber
35–37 Mrs Ella Mahoney, gro
41 *Lewis Logan
51 *Henry Curd
61 John Kent

Second

67 *Willis Pleasant
69 *Chas Clark
71 *Moses Jackson
73 *Henry Lee
76 *Pleasant Wilson
83 *Henry Coleman
87 *Mollie Gaines
95 *James Mack
97 *Lizzie Martin
99 *Rachael Ransom
103 *Wm Harris
107 *Andrew Davis
109 *Henry Harris

LEWIS

From east end Goodloe north to 3d

4 *Edward Geeter

LEXINGTON AVE

From 162 e High south to Adams

18 *Andrew Suter
20 *Rev Chas H Thompson
22 Miss Annie Coughlan
Isaac C Johnson
26 Arthur M Gilmore
28 James Elkins
29 Charles E Tipton
32 Richard E Wilson
C W Osten
36 Joseph H Grannan
40 Frank Ginocchio
46 Wm T Sistrunk
47 Wm H Cooke
51 Milton M Parker
55 Mrs Eva T Hanson
56 J Ernest Cassidy
59 Chas O Reynolds
64 Anthony Bona
65 John Ginocchio
69 Mrs Summerville A Davis
71 John A Parrish

Maxwell

LIMESTONE

From 80 e Main north and south to limits

GOING NORTH

7 R B Elliott, harness
A J Glark watchmaker
8 Peinz & Murphy, saloon
9 *Benj Franklin, barber
10 Louis Fischer, saloon
10½ *Harvey Johnson, barber
11 D R Messick, barber
12 Vacant
13 Gorman's Bar, oysters and chop house
14 Frank R Davis, restaurant
16 J R Shedd, harness
17 Slade & Son, merchant tailor
19 Thomas Noon, shoemkr
20 Vacant
22 A M Heinl & Co, saloon
24 Bailey Bros, livery

Short

26 Vacant
28 D T Fischer, sewing mach agt
30 Frank N Woods, harness
32 F & B Shely, electrical supplies
34 Baker & Bro, carriages, &c
35 H B Owings, real estate
The Lerew Horse Collar Protector Co
35 Hamilton & Baker, plumbers
35 J H Baker, real estate
36 *Porter & Jackson, undertakers
41–43 L Heacox & Sons, wool, hides and leather
44 A F Wheeler, furniture dealer
45 Matt Crosthwait, tinner
45 Perry Crosthwait, real estate
46 Baker & Bro, carriage mnfg

Barr on right
Church on left

Millinery! MRS. E. B. WRENN,
71 East Main. Branch: 56 E. Main.

C. O. UPDIKE
121 East Main Street.
Bicycle Sundries
AND REPAIRING.

Limestone

51 Frank H Norton, drugs
51½ Mrs Mary A Martin
55 Mrs Montrecie B Curry, b'ding
56-58 Wm Curran, lumber
61½ Phillip H Herget
62 Mrs Hallie Elliot, dressmaker
63 John W Lancaster
64 Wm T Harrison
66 Joseph Dinnelli, grocery
67 Walter Townsend
69 P C Karr, grocery
69½ Chas P Moore
Mrs Elizabeth B Moore, drmkr
71-73 Weil & Co, meat market
72 Wm Green

Sayre Alley

72 S A Donaldson, office and res
75-79 Louis des Cognets & Co, coal and feed
83 John W Cox
A Henry, barber
85 S Navarra, fruits

Second on left

86 Sayre Institute
87 Wm B Heathman, gro and mts
89 James A Wheeler, grocery
91 Harry W Schafer
93 Mrs Mary Murphy
94 Miss McElhinny's School
95 Vacant
97 Hannibal Buchignani, grocery and meats
97 E Scheffler, stoves and tinware
97½ John Helmes
9 Charles H Voorhies Sr

Constitution on right

99 Mrs Sarah Humphrey, drmkr
99 Miss M F Cardwell, music tchr
102 Mrs Maria L Taylor, boarding
103 Mrs Charlotte Kearns
103½ Fred W Sauer, grocery
Mrs Ellen R Ball

Mechanic on left

105 Frank O'Neil, gro and saloon
106 Van G Laden
107 Mrs Margaret Cromwell
rear *Bell Frazier
109 Joseph M Pettus
J Shedd
110, 112 St Catherines Female Academy
111 Wm T Hughes, grocery
113 Hudson D Hulett, grocery
115 Alex Oaks, grocery and saloon
114, 116 Catholic Church
117 Benj M Williams, bakery
118 Mrs Margaret L Diamond
119 Wm Colbert, boarding
120 Mrs Mollie E McCarney
129 Mrs Ellen McDevitt
130 P I Mattingly
132 Mrs Annie E Peden
135 Silas S Crawford, groeery

Third

141 *Mary Gaines
143 Samuel Huber
147 Chas Y Bean
150 John H Woolfolk Sr
159 Mrs Mary A Dowell
160 Robert A Thornton
161 Perry Kyle
163 *Pattie Berryman

College Place on left

167 *Alice Scott
169 *John B Thomas, shoemaker
rear *Jane Chambers
171 *John B Thomas
173 John S Huttsell
175 N C Hart, meat market
175 Mrs Kate Finney
177 *George Whitely
179 *Thomos Gtllispy
181 John L Dougherty
185 Benj W Brittingham
186 E S DeLong
189 Mrs Mary A H Ott
193 Antonio Mangione
197 Wm B Wilkerson
James B Lloyd
200 Vacant
201 Vacant

O'DAY & MOORE, Plumbers, 177 East Main Street.

M. P. Lancaster & Co.
8 East Main Street.
Up-to-date
SHOES
of all kinds.

E. P. JOHNSON, Plumbing Job Work a Specialty. 18 Market St

Wheeler
The Photographer
For every style of picture known to the photographic art.
5 and 7 West Main.

Fourth

202 Paul Bailer
204 James Sudduth
Mrs Lucinda Sudduth, brding
205 Johnson School No 4
208 Mrs Sarah J Trost
212 John L Lillard
213 J Mattison Hedges
214 Wm Tingle Sr
215 Mrs Mary Treacy
218 J H Bean
219 Edward Y Farley
220 *John Simpson
221 Pleasant W Green
226 *Carrie Hickland
227 Wm Sowards
230 *Lee Redd
*Benj Smithers
234 Mrs Sallie Cohen
235 John A Geary
238 Dr E T Hagyard
253 Edmund Bacon
Franklin Bacon
254 O R Marschall

Fifth

265 James T McCarty
267 Mrs Caroline M Geers
269 James N Mullen
271 Vacant
273 Oscar Shryock
275 George W Mills
277 *Horace Gaines
279 Andrew S Bloom
280 John R Allen
Henry T Duncan
281 Dudley B Easley
283 Wm G Agee
285 Mrs Mary Shindlebower
287 John Kane, shoemkr
295 *Kate S Brown
299 *Leonard Mitchell
301 Wm F Anderson
305 *Robert Mitchell
Rand ave on right
307 *Isaac Orear
311 *Frank Jones
313 *Gus Waller
315 *John Smith
317 *Sallie Smith
321 *Samuel Holmes
325 Wm E Hanson
327 *Chas Diggs
328 *Benj Franklin
329 Vacant
331 *Samuel Elliott
333 *Polly Brown
334 Mrs A Hayes, grocery

Sixth

335 Samuel L Allen, grocery
350 Wm A Jesse
354 F M Shely
356 M D Hickey
357 Michael J Scully
358 Wm Warren
360 J G Cramer
361 John J O'Connell
364 John Kipps

Seventh

(Numbers below are wrong but appear as follows)
701 R A Mastin
703 Shelby Chisholm
705 J S Calvin
405 Mrs Altha Locke
413 John H Yellman
421 Ouley T Mullen
423 Vacant
425 *Wm Stonestreet
427 *Edward Adams
429 *Lewis Thomas
431 *Lizzie Robinson
*Henry Jackson
431½ Vacant
433 *Milton Faulkner
435 *Charles Williams
437 *Green Peters
439 *Channie French
439½ *E Smith, shoe shop
440 Vacant
441 *John C Talbert
442 *Rev A L Guthrie
444 George Luigart, grocery
445 *John Brown
*Henry Campbell

Founded 1862. D. H. BALDWIN & CO. 36th Year 1897.
Wholesale and Retail Dealers, Manufacturers and Jobbers of
PIANOS AND ORGANS.
Nos. 142 & 144 W. Fourth St. Cincinnati, O.
No. 236 Fourth Ave. Louisville, Ky.
Nos. 145, 147, 149 N. Penn St. Indianapolis, Ind.

COAL | Geo. Land
132 East Main.

Limestone

446 J R Sutton
447 *Lou Starrs
447½ *Robert Breckinridge
448 J Emmett Graves

York

450 R L Sallee
B B Smith
451 C Strawther
451 Mrs Loula D Miller
452 J B White
E A Welch
453 Wm P Collins
454 J W Ackman
Letcher Crow
455 Wm S McCord
John Tindall
456 Martin Geertz
457 August Krall
458 Frank D Wallace
Wm J Grubbs

Belt Railroad

459 Joseph H Sallee, grocery
565 Shely Bros, tobacco mnfrs

Loudon

From Loudon ave going north

EAST SIDE

1st Wm A Jesse, blksmith shop
2d Maggie A Allen
3d *Martha Green
4th *Eady Woods
5th *Page A Crittenden
6th Walter Dingle
7th Rollie Whaley
8th Wm Williams
9th George Holmes

Arceme ave

LIMESTONE

GOING SOUTH

1 *Suter & Robinson, barbers
9 *J H Wilkerson, barber
11 Blount Bros, saloon
13 Ed Martin, bar and restaurant
15-17 John F Hines, saloon
19 Ryan's Place, saloon
21 The New Navarre

Water

23 Jackson Hall
Market House

Vine

24 Palace Hotel
26 H G Smitha & Bro, livery
28 G H Goodrich, grocery
30 1st floor Vacant
30½ Fred Erdmann
31 A J Rutherford, livery
James Riley, horseman
32 J W Thompson
34-36 George H Harris. grocery
41 J O Shiflet, blacksmith
Mulligan's Hall
45 *John L Tandy
47 *Alice White
49 *Titus Buckner, shoemaker

High

61 Geo S Jones
67 Chas H Hutchison, boarding
71 Mrs Mary McFadden
74 Wm Gess
75 Mrs Eltzabeth King
J Frank Van Deren
78 Mrs Louisa A Bruce
79 Miss Lizzie J Weeks
85 John F Jaeger
86 Squire Bassett
Wm L Threlkeld
95 Stephen A McHargue
96 Mrs Theodocia V Scott, b'ding
98 Wm N Cropper
99 Vacant
101 Mrs Julia A Gilbert
102 Chas W Foushee
104 O H Chenault
105 Dr Frank O Young
112 Mrs Susie B Appleton
113 E S Muir
114 Virgil McClure
115 Thos T Torman
119 Chas Scott
122 J Soule Smith
125 Geo L Robertson

S. G. SHARP,
45 EAST SHORT.
GENERAL
Insurance

PROCTER, The Dentist, 121 1-2 East Main Street.

Louis & Gus Straus, | THE LARGEST STOCK OF BOYS' CLOTHING IN THE CITY.
MAIN STREET, NEAR PHŒNIX HOTEL.

Limestone

126 R Holland Keyes
145 Shelby T Harbison
146 James L Watson
147 Chas B Baley
Edw B Bailey

Maxwell

153 Wilbur R Smith
154 Geo W Muir
156 Samuel E Hill
158 Vacant
163 J L Watkins
Robert Wilson
169 Thomas Murphy
171 Henry E Innes
173 Mrs Hester Trapp
174 Joseph B Simrall
176 James T Nichols
179 J Rogers Barr

Pine on right

180 Lee Lovenhart
181 Mrs A E Morgan
182 Chas H Woolley
185 John C Kellogg
189 *Wm Oldham
*Arm Cruise
193 Ansel B Brinegar
195 Mrs Mattie McFarland
197 Wm Cornelison
John J Cornelison
200 Mrs Nannie E Pepper
203 Wm M Irvine
207 Rayborn Baker
211 Frank T Catlin
212 Wm D Blanding
Mrs Rebecca Calvert
219 Warner L Alcombrack
221 Prof Joseph H Kastle
223 James H Overstreet
231 Mrs M McLaughlin
232 *Printis & Esterley, repair shop
233 Henry A Eppardson, grocery

Winslow

235 *Thomas Boulden
John Davis
241 *John Smith
243 *Henry R Clay
245 *Annie Green
247 Mrs Mary Dowd

Colfax on right

363 Thomas Aubrey
365 Alex S Hall, grocery and meat market
367 David Sageser
369 John O'Neill, grocery and saloon

Montmollin on right

376 T A Fain
383 Samuel M Brown
385 Jackson S Baily
387 Mrs Elizabeth Ingram
389 Mrs Sarah E Ingram
391 Thomas Turner
393 Chas H Norris, grocery
399 Chas S Lewis

Prall on right

401 Mrs Elizabeth M Wilson
Fred L Wilson
409 Samuel T Campbell
410 Clarence W Mathews
411 Maxwellton Sanitarium
414 George H Hancock
416 Benj B Wilson
420 Ruric Roark

Graham ave on left

424 Harrison Gorman
426 Wm G Arnspeiger
Mrs Mattie L Steves
428 James Murray

Washington ave on left

484 Roger W Jones

Dunloose on left

Virginia ave on right

489 Lucian M Shroyer
490 Thomas H Talbutt, grocery
492 Richard A Milligan
493 John B Huffman
494 Vacant
509 Lyman T Butner
521 Frank A Atkins
523 Wm E Elliott
R Hervey Hodgen
524 Wm Morden

C. C. JOHNSON & SON, Fire Insurance, Office with JAS. E. PEPPER & CO. TELEPHONE No. 151.

Best Lock and Gun Smiths in the City at Buford A. Graves & Co. 67 EAST MAIN STREET.

MILLER BROS.' CLOTHIERS
LEXINGTON.

Leader ave on right

527 W H Barkley
540 Mrs Virginia M Miller
Markham Miller
548 Mrs Jennie Hoagland
558 Frank Alford
562 Willard P Self
566 James Kissick
S Kinkead
Prof A M Scoville
J Waller Rodes

LOCKE

From north end of Dewees east to Gowen's alley

17 *Wesley Harden
19 *Ida Brooks
21 *James Turner
23 *Jesse Winters
25 *John Morton
26 *Moses Stevens
28 *Emily Rice
30 *Henry Roberts
32 *Joseph Mosby
33 *Lou Munnelly
34 *Lewis Miller
35 *Lewis Johnson

LOCUST AVE

From 57 Dewees running west

15 *David Gilbert
17 *C Royalcraft
19 Geo Smith
20 *Ella Wells
22 *John Taylor
24 *Chas Penny
26 *Joseph Penny
30 *Cassie Cook
34 *Clara Clay
36 *Lena Smith
38 *Maria Smith
40 *Julia White

LOTTIE (*see Virginia ave*)

LOUDON AVE

East from n Broadway 3 squares beyond city limits

6 Robert T Gnnn
Limestone
10 Willa Viley
Bryant Station pike
12 Andrew G Leonard
14 John T Patterson
91 John G Tudor
100 George M Asher

LUIGART AVE

1st north of York from Limestone, east ½ square, thence south to York

1 Henry A Self
3 John Gleason
5 Jung Brewing Co

M'CLELLAN'S ALLEY

(See Pleasant Stone Street.)

M'GRATH'S ALLEY.

1st south of Maxwell from Patterson east (Houses located in rear of Maxwell)

MAGAZINE

From 309 s Broadway running west (No houses)

MAIN

The Main business street, running east and west to limits

GOING EAST

1 Barnes & Hall, druggists
2 Louis Adler, boots and shoes
3 Logan & Higgins, hardware
4 Henry Lovenhart, clothier, hatter and furnisher
4½ John H Wiehl & Son, furniture

Concrete Paving, JUSTICE & CO., Lime, Sand, Cement, Etc.

Blue Grass Coal and Feed Co.
LIME, SAND, CEMENT, ETC.
4 EAST BOLIVAR. 'PHONE 506

JOHN A. KELLER. 59 East Main. { POTTED PLANTS. SEEDS AND BULBS.

Blue Grass Grocery Co.

The largest Retail Grocers in the state. Everything Best and Cheapest.

Main

5 J H Wiehl & Son, undertakers
5½ Passenger & Belt Railway Co, Central Electric Co, Belt Land Co, Belt Electric Line Co, Charles H Stoll, attorney; Richard C Stoll, attorney
6 G P Ross, boots and shoes
7 Lexington City National Bank
Cheapsides on left
8 M P Lancaster & Co, boots and shoes
8½ Lexington Waier Works
Lexington Brick Co
Elks Lodge
10 Transylvania Printing Co
12 Kaufman, Straus & Co, dry goods
14 Appleton & Edge, dry goods
16 L L Smith, boots and shoes
16 Spencer & Watkins, boots and shoes
18 Lexington Candy Mnfg Co, confectionery and fruits
20 S Bassett & Sons, bts and shoes
22 T G Calvert, jeweler
24 Wm Purnell, bookseller, stationer and printer
26 J B Morton & Co, booksellers stationers and druggists
28 W L Alcombrack, Noah's Ark
28½ Abner Oldham, Justice of the Peace
R E Lee Morgan, Atty
30 Central Clothing Store
32 C B Ross, dry goods, etc
34 Greebel & Lang, Star Clothing House
36 J Jones, jeweler
36½ Owen Farley
W F Martin, photographer
38 McAdams & Morford, druggists
Upper
40 King & Worthington, books and stationery
41 Fayette National Bank
42 Honaker, The Florist
43 T B Wood, druggist
43½ Lexington Pressing Club
J W Burke
44 C S Bell Jr, confectionery and fruits
45 H C Loevenhart, milliner
45½ *A Rice, cleaning and repairing
Mrs Barbara Arvin
Albert Berry
46 H Headley Land, confectionery and fruits, also restaurant
47 A K Lyon, jeweler
48 Elite Stationery Co
49 The Central Music and Art Co
49½ Mrs N E Myers, dressmkr
50-52 W E McCann & Co, china, glass and queensware
51 Women's Exchange
53 Thompson & Boyd, harness and saddles
54 C W Foushee, The Shoe Man
56 Mrs E B Wrenn, milliner
57 Victor Bogaert, jeweler
57½ Miss Julia L Daugherty, milliner
Louis A Scott
58 Wrenn & Cooper, wallpaper
59 John A Keller, florist
60 Vacant
61 New York Dental Parlors
64-66 Graves, Cox & Co, clothiers, tailors, hats and furnishers
63 Mrs V N Gardner, milliner
O R King, optician
65 E Clark Kidd, china, glass and cutlery
65½ McDonald & Woolums, millinery
67 Buford A Graves & Co, hardware
67½ J Conners, dyeing, cleaning, Max Heiman
68 Florentine Hotel
69 Vacant
70 Gordon's Millinery Store
70½ W M Shelby
71 Mrs E B Wrenn, milliner

W. R. MILWARD,
9 East Short St.

Household Goods
CAREFULLY
MOVED and STORED

Elite Stationery Co.
48 EAST MAIN ST.
Everything pertaining to the stationery business the very best.

Main

71½ Mrs S R Aker, dressmkr
72 Bell "The Florist"
Upstairs, Theo Lewis & Son
73 C G Burgin, dentist
74 R S Strader & Son, liquors and cigars
74½ Mrs Kate Hollenkamp
75 Woman's Exchange
76-78-80 Louis & Gus Straus, clothiers and fine tailors
77 J B Reordan & Co, merchant tailors
Upstairs, *Dr J S Allen office
79 Davis & Robertson, druggists

Limestone

81 Mary Candioto, fruits, etc
82-84 Meglone, clothier
83 Postal Telegraph-Cable Co
Henry Bewlay, physician
Baxter & McClure, newspaper correspondent
Irving Halsey, mgr American Horse Breeder
86-88-90-92-94-96 Phoenix Hotel
87 Miss E F Hayes, millinery
P C Karr
87½ The Thoroughbred Record
89 Q & C and Southern Railway ticket office
91 George R Clark
93 Mrs M E Clark, milliner
95 Dr Wm Rodes' office
97 W W Kimball & Co, pianos and organs; up stairs, J T McMillan, dentist; Mrs Mary E White
98 Western Union Tel office
99 Jas S Woolfolk, real estate
J R Scott, architect
H W Aldenberg, architect
99½ Dr N L Bosworth, physician
100 Blue Grass Cycle Co
101 J W Kent, cigars and tobacco
Wm McElhinny, mercht tailor
W H Crumrine, watchmaker
102 Garret D Wilson, "Horsemen's Headquarters"
103 Vacant
105 J F Cruickshank, boot and shoe maker
107 W T Morris & Co, mer tailors
107½ Model Bath Rooms
108 Phoenix National Bank
108½ *Sam E Johnson, barber
109 } Lexington Steam Laundry
111 }
112 Lexington & Eastern Ry offices, Lexington Business College, H L Harlan, dentist; Woodard & Shanklin's office, Kentucky Union Co, Democratic State headquarters, W H Laudeman's office
115 Dr J Bryan, physician
Dr A H Barkley, physician
116 Adams and Southern Ex Co
117 Vacant
118 } Lexington Auction
120 } and Storage Co
119 Shannon & Co, livery stable
Thomas B O'Brien, harness
121 S B Updike & Son, pianos
D H Baldwin & Co, pianos
C O Updike, bicycles, etc
121½ Procter & Procter, dentists
John E Nichols
122 F P Taylor, undertaker
123 Rhodes-Burford Furniture Co
124-126 Auditorium
125-127 Court House
127½ Omnibus and Baggage Transfer
D T Wilkerson, cigars and tobacco
128 Tayler & Bannister, physicians
129 Dr F O Young, physician
Dr John G Birchett, physician
130 J "Hub" Prather, news dealer
131 W Fred Walz, dentist
Louis K Walz, dentist
R N Barbour
132 Geo Land, Coal, &c
133 The Milward Co, pianos and organs
135 Fred J Heintz, jeweler

Try PORTER & JACKSON for First-Class Livery.

R. ARNSPIGER,
17 East Short St.
INSURANCE
FIRE, LIFE AND ACCIDENT.
Real Estate and Collections

HAVE YOUR SHIRTS MADE TO ORDER AT
LOUIS & GUS STRAUS'. Best Fitting Shirt, "AMERICA."

Main

135½ Prudential Ins Co
Mrs E J Thomasson
136 Geo T Bonta
137 Childs Bros, druggists
138 Dr A W Jones, physician
140 Dr J E Neely, office and res
143 Post Office and Custom House
Walnut on left
144 Dr Geo T Reid office
John Gordon
Dr M L Ravitch, physician
Ayres alley on right
146 Dr N R Simmons office
148 Mrs Mary E Combs
149 C A Johns, drugs
149½ Forsyth Bros, lumber and logs
Dr R B Waddy office
Dr R M Phelps office
Edna Lucy Johnson, physician
F B Bosworth, dentist
Lyster Young
Mrs Rachael Weatherford
J A Kilcourse
153 J E Batten, gro and meat mkt
155 Saml Campbell, barber
154 } Eureka-Acme Coal Co
156 }
158 *Tony Lee
159 G T Martin, barber shop
160 *F King, shoemaker
161 W McC McGee
Mrs Jennie McGee, boarding
Geo T Martin
162 James McAllister, gro and sal
163 Joseph Downing
165 Mrs Everlee C Herndon
Theodore W Robinson
164 *Samuel Williams
166 *Emily Jones
*Geo Daniels
169 Mrs Katherine Hayes
170 Roche & Marshall, saloon
170½ A Burt Roche
171 Mrs Addie Cooper, boarding
172 Mrs Mary Nickell
173 Mrs Ann Gilroy
173½ Vacant
174 H A Pryor, candy manfr
174½ Miss Annie Hall, tailoress
Wm Martin
175 C R Burke
John Herndon
177 O'Day & Moore, plumbers
176 } Phoenix Woolen Mills
178 }
179 Richard Pierce
180 (1st) H A Daniel
John Hendricks, contractor
180 (2d) E R Spotswood & Son
181 W F Tanner, plumber
185 Mrs W M Stamper, grocery
187 *Churchill Johnson
*John S Nelson
189 G W Sallee, meat market
190 T D Cassidy & Co, whol coal
191 Mrs Addie Scearce
195 Vacant
199 J A Baird, boarding house
201 Harry Stough
205 B G Carr
206-208 Clarke & Howard, contractors
209 M Crolley
216-218-220 Massillon Engine and Thresher Co, Wm C Meyers mgr, Russell & Co,
217 Mrs Jane Harting
219 Alex T Parker
223 Mrs N C Hardesty
225 J T Oaks, barber
224-236 Lexington Brewing Co
225 Shouse & Looney, restaurant
227 Shouse & Looney, grocery and meat mkt
Dewees on left
229 James C McKenna
235 Joseph C Johnson
239 James F Croghan
242 D B McGurk
243 Zack Slicer
246 James C Bailey
247 Thomas A Combs
248 J B Donnelly
249 Mrs Josephine C Carter, boarding

LEXINGTON PLUMBING CO. DO THE BEST WORK AND HANDLE THE BEST MATERIAL.

Mrs. V. N. Gardner, 63 EAST MAIN. | Millinery and Fancy Goods.

J. B. ROGERS & CO.
Cor. Upper and Water Sts.
Reliable Groceries
FULL WEIGHT.
PROMPT DELIVERY.

Main

252 Mrs Lucy Fowler
254 A E Shields, gro and meat mkt

Rose on right

255 John B Parker
256 Patrick Ryan, grocery
257 St Johns Episcopal Church
258 Patrick Ryan
260 James C Bailey
262 Vacant
265 Joseph J Higgins
266 Sweeny & McClelland, coal dealers
267 Vacant
270 A C Pettit
271 Jesse H Baker
272 Mrs Mary Brannon
278 Blue Grass Grocery Co
282 Mrs Mary M Wickliffe
284 Vacant
285 Edward L Youce
Mrs Nannie C Dillard
284–286 South Broadway Coal and Feed Co
287 Milton J McCarty
288 Vacant
289 Mrs Mary E Cavins
289½ Joseph W Benckart
290 *Lynn Stevenson
*Etta Hawkins
291 Thomas T Raines
292 Wm Fuller, grocery
293 James S Hermans
295 Mrs Ella Miller
296 John Goodin
297 James D Searcy
299 Enis Eskridge
300 Craton Stump
301 Timothy Clohesey, gro and sal

Megowan

302 W F Burke, grocery

Drake on right

308 A R Farra, grocery
309 W Bush Nelson, warehouse
310 Vacant

C & O R R

315 Wm G Schuman, grocery
317 Louis des Cognets & Co, coal
327 Lexington Lumber and Mfg Co

Esten ave on left

334 R H Pryor

Ransom ave

346 John W Berkley
351 Charles H Bowyer
353 Henry B Nelson
354 W Campbell Scott
355 Dr Lyman B Todd
358 Mrs Lucy M Woolley
359 Mrs Mary E Robinson
360 Anderson Berry
362 George S Weeks
Brent R Hutchcraft
365 Henry M Skillman Jr
366 J C Curd
367 W M Shelby
Charles F Brower

Woodland ave on right

Forest ave on left

368 Henry Schaeffer
375 Keeling G Pulliam
380 Henry C Cook
407 Arthur Cary

Kentucky ave on right

410 W Bush Nelson

Park ave on right

416 James T Brock
420 Mrs Fannie Bullock

Fayette ave on right

432 Wm L Richmond
434 G L Owings
Preston B Randall
436 Thomas B Threlkeld
438 Vacant
440 H D Owings
442 Vacant

Clay ave on right

449 Isaac Hutchison
452 J W Richardson
453 Robert S Bullock

Walton ave

454 W F Clark

Danahy Bros.
58 West Main Street.
FUNERAL DIRECTORS and EMBALMERS

SMITH, WATKINS & CO. Erect Wind Mills and Water Tanks.
61 and 63 East Short Street.

E. P. JOHNSON, The Plumber, 18 Market st

Wholesale and Retail Garden Seed.
THE SOUTH BROADWAY COAL AND FEED CO.
Cor. South Broadway and Bolivar. 'Phone 365.

Main

458 Isaac Hutchison, grocery
460 Nelson A Nichols
Thos J Quisenberry

Ashland ave

469 Bishop Clay
477 Wm Petit
478 Wm Berry
500 John Stewart
506 Mrs Anna H Llewellyn
511 Samuel H Crosthwait

East End ave on left

513 Rev John W McGarvey Sr
522 *John R Jones
Ashland Farm
535 Dr Frank P Batten

GOING WEST

1 John Hutchison, grocery
2 National Exchange Bank
Ashland Bldg and Saving Assn
McFarland & Patterson
2½ Y M C A
Commercial College of Ky University
Gregson Art and Photo Gallery
3 L P Milward, stoves, tinware
4 Great Sample Shoe House
5 J F Overstreet, druggist
5-7 Mullen, The Photographer
6 Fred Lazarus, dry goods, &c
7 T J Pilcher, dry goods
8-10 Kaufman Clothing Co, clothing, etc
9 Taylor & Hawkins, dry goods
12-14 Pearson & Clark, whol grocers
11-13-15 The Racket Store
13½ Misses Drake, millinery
Miss M F Rhorer, dressmkr
15½ Mrs M J Smith, millinery
16-18 Upstairs, Hugh P Hicks, carpets, curtains etc
16-18 L C Price, dry goods
17 McMichael & McCorkle, dry goods
17½ Johns & Butler, photographers
19½ M S Sale, dentist
19-21 C J Myers, dry goods, etc
20 J T Vance, stoves and tinware
22 Van Deren Hardware Co
23 A Levy, china, glass & queensware
23½ Mrs L A Wasson, dressmkr
A Levy
24 J H March, furniture & carpets
25 Mary Horgan store
26 W J Houlihan & Bro, stoves, hardware, etc
27 A T Parker, dry goods
27½ Barnard Darling
28, 30, 32 C F Brower & Co, carpets, furniture, etc
29 Mrs C Mooney, milliner
31, 33 Miller Bros, clothing, hats and furnishing goods

Broadway

34 Ben D Bell, druggist
36 Geo Lanckart, meat market
38 Joseph Brower, hardware, etc
40 Mrs B S Ades, notions
43-45 Stoll, Vannata & Co, whole liqr
44 Vacant
44-46 Curry, Tunis & Norwood, wholesale grocers
47 H A White, hardware, etc
49 Vacant store
50 W P Richardson, coal and feed
51-53 M & N Laundry
52 Frank Pierce, barber
54 J Halter, shoemaker
55 A C Wendover, feed stable
56 Mrs Ella McCormick, wool, etc
Mrs Mollie Clark
Frank Jaskula
57-59 M J Pruden, marble works
58 Danahy Bros, undertakers
60 B B Proctor
Frank Tosella
61 Thomas S Hamilton
J H Choate
63-65 H Wiemann, carriage mnfr
64 Frank Pierce
66 M McNamara, groc and saloon

Spring

67 John T Trice, boarding house

Paints | A. W. WALDMAN.
9 NORTH BROADWAY.
Glass, Brushes, Oils, Varnishes, Etc.

C. B. Ross | Dry Goods and Dress Making
32 East Main. | —SOLE AGENTS FOR— Featherbone and Flexibone Corsets.

Main

68 Edward Jarrell, cornice works
68½ Henry Carter
W H Thomas
70 *H Ross, undertaker
71 Mrs Ella McCabe
Mrs Eliza A McLaughlin
72 F R Jarrell, plumber
73 Wm H Sellman, shoemkr
75 "Capt" Isaac C Jenks, photographer
77 Lane Bros, coal, feed & grain
77-81 Wilson Drug Co, drugs
80 E Bitteman & Son
87 Floyd McNeff
88 Lexington Gas Co
91 Mrs Carrie L Wright, brding
96 M Feeny
98 David Curry

Patterson on left

106 Thos W White
110 Gabe D Martin
116 Mrs Kate H Goforth, boarding
118 Silas Wolverton
120 Mullen & Dougherty, grocery
123 Williamson & Bro, ware house
122-124 Williamson & Bro, lumber and planing mill
128 T N Arthur, grocery
T Maher

Merino on left

131 *James Durham, livery
132 *Baptist Church
133 Richard Fleming
136 J Bernard Wallace
137 George L Lanckart
138 Mrs Elizabeth Barnett
141 Vacant
144 Frank J Moore
145 James McKenna, grocery

Jefferson on right

148 } Lexington Ice Manufacturing
154 } and Cold Storage Co
151 Richard J Garland, grocery, saloon and boarding house
153 Wm A Garland
155 Joshua Speyer
157 *Jefferson Jones
158 James R Long
160 Mrs E Agnes Kent
161 Bernard O Horine
164 Harrison School
165 Jacob Egalite
167 Thomas H Roberts
168 Edward Dowling
169 Henry Wiemann
170 Wm J Smith
176 Mrs Maggie Drummy
177 Wm H Hamilton
178 John Faig
179 Stephen C Saunier
180 Miss Louisa Allen
185 George Bonnaymann
187 Vacant
190 *Emily Brice
193 Dennis Mucci
194 Maj Barak G Thomas

Georgetown on right

199 Wm Sleath, grocery
201 Mrs Ellen McManus
205 John W Latta
213 John Klopf
217 Patrick J O'Neill
218 Prof J H Neville
221 Samuel F Gray
Wm C Moores
227 Andrew J Oots
231 Frank E Roberts
232 Wm E Hibler
233 Mrs Mary E Griffing
234 E Dowling, coal and cooperage
239 Wm E Oots, cooperage
241 David W Brinegar
243 John W Lancaster
245 Benj Montague
246 E Dowling, cooperage wks
250 John B Doyle, grocery

Cox on left

252 Vacant
254 *Morris Merchant
256 *Alex Mead

Payne on right

276-280 R C Morgan & Co, hemp factory
281 Joseph Wilson

Harry M. Sousley & Co. | Fruits and Vegetables
N. W. COR. MAIN AND BROADWAY.

J. A. EDGE, GENERAL INSURANCE, 51 North Mill.

VICTOR BOGAERT, The Reliable Jeweler, 57 East Main Street.

Louis & Gus Straus
Main St., Near Phœnix Hotel.
— FINE — MERCHANT TAILORS.

Main

283 Elsworth Merriss
K C Ry crossing
316 Wm M Lancaster
318 Walter S Birch
320 Christopher C Stivers
322 Mrs Mary A Lyons
340 James Nicol
343 Lexington Cemetery
384 Wm S Bell, florist
398 Chas S Bell
400 George K Bell
406 Catholic Cemetery

MANCHESTER

From 41 Merino west to limits
(Houses appear as follows)
1 *Meredith Payne
2 *Zack T Ross
3 *Ed Egler
4-5-6-7-8-9 Vacant
10 *James Swafford
11-12-13-14-15-16-17-18-19-20-21-22-23-24 Vacant
25 Louis Maynor
26-27-28 Vacant
29 Lillie Jones
30 Fannie Berry
50 *Timothy Turner
51 *George Jones
54 *Mary Green
58 *Martha Coleman
60 *Henry Crinden
64 *Lewis Clark
70 *George Mason
*Richard Smith
74 *Catherine Graves

Cox

1 *Meredith Payne
2 *Zack Ross
3 *Ed Eggly
4 Vacant
5 *Kate Burdett
6 *Will Quincey
7 *Alice Lewis
8 *Will Mack
10 *Albert Sampson

Manchester

11 *Francis Breckinridge
12-13 *Walter Chenault
14 *Joseph Morton
15 *Wm Trimmils
20 Asburby Stivers
22 *James H Lewis
*Mary Jane Nichols
24 *Abs Williams
*Priscilla Clark
25 *Tim Turner
26-27-28-29 Vacant
30 *Jordan Faulkner
36 Patrick J Gormley, gro and sal

Mason on left

38 Wm Shuemate
40 Dennis Sullivan
46 John W Clark
52 Irwin J DeBoor
58 David B Bosworth
60 Thomas Yauch
62 Wm Tarr Co, distillery
62 Wm H Parker
64 James Scully
66 Michael Dunleavy
68 Albert Clark
70 Wm H Belvin
72 Thomas H Wells, gro, mt mkt

Willard on left

78 Henry C Magee, gro and sal'n
84 Martin S Scully
88 Edward Foster
96 Ernest Armstrong

Perry on left

98 J Edward Eyl, gro and saloon
100 T Wm Johnson
104 George L Campbell
112 James M Foster
122 Eugene Hukill
142 Daniel Hukill
144 Robert L Dugan
146 Patrick Haney
148 Albert Schuler
150 James Eaves

Driscol

Blue Grass Cycle Co.
Thos. B. Dewhurst. 100 E. Main.
Headquarters for DIFFICULT REPAIRING

The Great Sample Shoe House
4 WEST MAIN.
Always in the lead for STYLE, QUALITY AND PRICE.

MARKET

First east of Mill from Short north to 3d and from 7th north to limits

16 G D Martin, restaurant
17 C E Talbert, Entrance to Northern Bank Bldg, C W Morris, physician
18 E P Johnson, plumber
20 Dr W B McClure office
22 Dr D Barrow office
Dr Ambrose H Witherspoon office
24 Dr C H Vorhies office
Dr F H Clarke office
32 J W Pryor, physician, Mrs A M Morton, Mrs Adelaide M Morton
33 W O Bullock, physician

Church

51 The Lexington Library Assn
52 Christ Church Cathedral
58 Drs Whitney & Tuggle office, James A Wheeler, Samuel L Myers
61 Mrs Mary B Buckner
64 Samuel J Roberts
Lewis F Brown
69 Rev Wm F V Bartlett
76 Second Presbyterian Church
81 Mrs Ellen D Payne
84 John C Berryman

Second

90 Mrs Mary J Dudley
102 Geo E Billingsley
106 Miss Lucy S Collier's school
112 George W Ranck

Mechanic on right

120 Mrs Anna M Tilford
124 James H Shropshire
125 Henry H Gratz
128 Anthony J Meiler
130 Mrs Annie T Klein
Prof Joseph Meiler
134 Mrs M Lou Graves

Third

(Beginning at 7th)

410 Andrew J Wilson
411 *Hamilton Conn
416 *Harry Slaughter
419 *Morton Tyler
420 *Clifton Eubanks
421 *James Gray
423 *Josephine Clark
426 *Perry Fowler
428 *Fannie Johnson
430 *Lark Leary
431 *Josephine Clark
433 *James B Gray
434 *Amanda Bowler
435 Vacant
436 *Henry Jones
437 *Letitia Smith
438 *Richard Bruce
440 *Isaiah Estle
441 *James Dunlap
442 *Robert Austin
443 David E Green
446 *Malinda Smith
447 *Ernest Van Meter
448 *Jeff Eubanks
451 *Henrietta Morton
452 *Ephriam Glover
453 *Stephen Hocker
*Harriet Wright
454 *Robert Garner
456 Vacant
457 *Evergreen Baptist Church
459 *Sarah Taylor
461 *Patsy Mason
475 *Will Smith

MARYLAND AVE

From 118 Jefferson west to Georgetown

5 J M Donahue
19 George Y Elkins
21 Mrs Barbara Klair
23 John Robb
39 Miss M Katherine Houlihan
n w cor Jefferson, Boyd D Woods
40 Henry Vogt

Jefferson

WATCHES DIAMONDS JEWELRY
FRED. J. HEINTZ
BASEMAINST NEAR P.O.

THOS. AHERN, THE PLUMBER, 51 E. Short. TEL. 315.

O'DAY & MOORE, Plumbers, 177 East Main Street.

The Definition of
H. A. DANIEL
is "The man who does the best sheet metal and tin work of anyone in Kentucky."
He is at 108 East Main Street.
'Phone 512.

41 Rev John C Frohne
42 John Sheely
44 Mrs Mary H Metcalf
46 John Gnadinger
47 John F Davis
48 Mrs Nora L Mahoney
48½ Mrs Sarah A Hawkins
49 John L Wilcoxson
50 Elijah Harrison
51 *Wm H Ballard
52 Anthony Weitzel
54 James R McConnell
56 George F Payne
58 Vacant
60 Wm A Prather
62 Henry Judy
64 Edward Thompson
65 *Ed Dandridge
66 Wm Mahoney
67 Hiram S Vinson
68 James R Douglas
69 Chas C Gribbin
73 Mrs Martha E Bane
75 N Williams
85 Mrs Anna Henesey
87 John T Sallee

MASON

South from Manchester first west of Cox

1 John Hefy

Sullivan

2 *Wm Thomas
3 *Lee Thomas
4 *Luther Thomas

MASON'S ALLEY

From Campbell to Kenton, 1st north of 4th (All houses are located rear of numbers on 4th and 5th

MAXWELL

From 147 s Mill east and west to limits

GOING EAST

15 John A Brand

Herndon alley on left

Lawrence on right

16 Wm J Nannie
17 Mrs Mary J Stivers
O W Stivers
18 Wm B Warnock
19 Mrs Susan S Baker
20 David C Covington
22 Newell B Duncan
24 Benj W Brittingham
26 Branch W Gill
28 John C George
30 Robert G Butler

Upper

44 Maxwell Street Presbyterian Church

Vertner on right

Limestone

98 Mrs Carrie B Neal
99 J Clarence Twyman
100 Ernest B Drake
103 John Boyd
106 Nicholas T Cheek
107 Thomas J Pilcher
108 Walter T Morris
109 Mrs Joanna E Montague
116 Richard G Elliott
124 L L Smith
125 Richard Arnspeiger
128 Mrs Sarah Rogers
132 J M Beasley
133 John R Sharpe
137 Rev John R Deering

Harrison ave on right

140 James G White
143 James Mullen
151 Alexander McClintock
153 Dr Robert B Waddy
Wm H Thompson
155 Mrs Nannie P Reese
156 Mrs Johnson
H Frank Hibbard
rear *Lewis Logan
160 John McClintock
163 Benj F Williams

W. H. CRUMRINE,
101 East Main.
Fine Watch and Clock Repairing.
All work receives my personal Attention.

Van Deren Hardware Co.
(Wholesale and Retail.) 22 WEST MAIN.
HEAVY and BUILDERS' HARDWARE.

Lexington ave
170 Wm Purnell
171 Mrs Fannie L Hedges
172 Dr Robert L Willis
173 Wm F Price
175 Vacant
190 Mrs Sallie P Spotswood
193 Wm W Bell
196 Mrs Mary E Chick
222 Mrs Annie P Fishback
226 Abb B Chinn
230 Rev Isaac S McElroy
232 George Clarke
234 James C Brown
236 Alfred M Peter
242 Mrs Sarah E Hanna
256 John S Staff

Rose
cor Rose, Oliver P Alford

Arlington ave on left
318 Vacant
370 James R Hughes
371 Vacant
378 Lee Davidson

GOING WEST
8 Cyrus T Taylor
9 Thomas Gribben
12 Charles M Norman
13 J Lanckart
14 Wm E Marshall

Plunkett on left
15 T Lindner
16 G D Hicks
19 Vacant
20 Eugene C Bradley

Broadway
47 Wm T Frazier
48 Ernest Hudson

Brown's Alley on right
49 Premium Publishing Co
John G Burke
50 Henry Hukill
52 George W Gray
53 Mrs Hattie Rumsey
54 John M Martin
Wm H Shekell
55 James W Hill
56 J Merrit Martin
62 Mrs Nannie Curry

Spring
74 John B Downs
76 James Slade
77 Miss Mary Stevens

Dunaway on left
80 W H Swift Tinner
82 *Emma Jackson
83 *Horace Spiro
86 *Lizzie Jackson
87 *Caroline Ingles
91 *Katherine Linsey
93 *Samuel D Ingles
95 *Polly Clayborn
97 *John Jones
99 *Fanny Berryman

Patterson
101 Mrs Margaret Lyons
114 *Will Henderson
116 *Helen Conly
117 *Charles Lambkins
118 *Helen Price
119 Louis Adler
120 *John Jackson
121 *Cheney Drake
122 *Classy Pittman
123 *Lonnie Carroll

Poplar Alley
124 *Sam Broadus
127 *Mary Alexander
129 *Charlie Hunter
142 Theodore Havely
159 S S Roszell
160 Alfred Combs
162 Carl Siebrecht
166 James W Hodges

Park Place on right
172 John J Curtis
176 Andrew M Alexander
177 Hugh A Saxton
179 Samuel E Short
180 Andrew J Love

C. C. JOHNSON & SON, Fire Insurance, Office with JAS. E. PEPPER & CO. TELEPHONE No. 151.

Lexington Steam Laundry.
109-111 East Main. High Class Work. Family Washing at Reasonable Rates. Towel Supply for Offices.

PROCTER, The Dentist, 121 1-2 East Main Street.

Louis & Gus Straus.
Genuine Tailor-made Clothing. Main St., near Phœnix Hotel.

190 David B Jones
199 Thomas Fightmaster
200 Vacant
201 Thomas C Rix

Cross on left
Campbell Memorial Chapel
208 Peter A Wyant
214 Vacant store room
n e cor High, Chas B Gritton

MECHANIC

From 112 Market east to Limestone

11 *Wm Harvey
12 *Ellen Carter
13 *Matilda Buford

Upper

23 *Mary Graham
25 *John Robinson
*Lydia Douglas
27 *John Lewis
29 *Jane Allen
30 Thomas W Jones
31 *Jane Smith
*Lucy Dillard
32 *Isaac Walker
33 *Peter Wilson
34 *Robert Wilson
35 *Nat Brown
37 *Jane Ellis
*Mary Clay
rear *George Kay
38 *Monroe Miller
40 *Maggie Mitchell

MEGOWAN

From 301 e Main north to Constitution

2 W Bush Nelson, hemp factory
11 *Wm Fox, barber shop
rear *Mary Redd
13 *Oliver Jackson
24 Ky Copper Works and Iron Foundry
Williams Foundry Co
31 Miss Belle Campbell
32 Bernhard Berlinsky, lunch std
33 Ella Childers
34 Mrs Ella Childrey
35 Fannie Hensley
37 Antonio Short, restaurant
*Henry Porter
38 Mrs Mollie Kennedy
41 Miss Mary Hunt
42 Vacant
44 Miss Susie Todd
46 Wm Blackburn
47 Miss Libbie Hayes
48 Miss Maude Thompson
52 Miss Mollie Rodgers
53 Miss Carrie Taylor
54 Vacant
55 *Jesse Coulter
*Samuel Langham
56 *Sallie Price
57 *Rebecca Irvin
rear *George Owens
58 *George Trotter
59 Miss Bell Breezing

Wilson on left

64 *Claiborne Lee
66 Miss Pearl Crawford
67 *Rebecca Irvine, barber and shoe shop
69 *Warren Williams
70 Miss Mamie Smith
71 *Florence Wills
72 *Lucinda Russell
73 *Frances Johnson
74 *Emma Scott
75 Vacant
76 *Robert Harris
78 *Stephen Thompson

Corral

88 *Mary Lewis
90 *John Rucker
92 *Isaac Fisher
95 *Sallie Daniels
96 *Wallace Young
97 *Alfred McPheeters

Constitution

Millinery! MRS. E. B. WRENN,
71 East Main. Branch: 56 E. Main.

"H. A. DANIEL" and "HIGH CLASS SHEET METAL AND TIN WORK" are synonimous terms. He makes PATENT MODELS.
Location, 180 East Main Street. 'Phone 512.

MERINO

From 130 w Main south to city limits

22 *Robert Talbert

Water

Vine

31 B Owen Vaughn
33 Shelby Bryant
n w cor Manchester, Chas Curtley
39 Vacant

Manchester on right

High

84 Mrs Mary Young
86 Ernest D Vaughn
90 Wm B Meehan
93 Melvin L Harris
94 Samuel J Cooper
95 Mark Harris
96 Mrs Melvina Farra
97 J T Jones
98 Mrs Margaret E Sullivan
99 Wm M Gully
100 Talbot L Crow
101 John W Bain
102 Henry W Pickels
103 Harvey W Bain
104 John D Hinton
Thomas M Johnson
105 M A McGrath
106 John T Gilbert
107 Mrs Sallie Harp
108 Merry L Pence
110 Robert L Baker
111 Jones & Parrish

Maxwell

140 Felix McElhone
142 Vacant
144 T H Harely
145 John D Walker
146 Mrs Lucy Waters
150 John Morgan
152 Frank Henry
154 James C Bryant
158 Miss Kate G Parker
162 Manford B Mays

Meyer Heiman

Pine

176 Vacant
180 Patrick J Sherry
182 *Scipio Hayden
184 *Isaac Smith
186 *Dennis Gordon
188 *Jerry Johnson
189 Dr Henry C Whitney
190 *Joseph Wilson
191 Wm B Chasteen, grocery

C S R R

Blackburn on right

198 *Steve Scott
200 *John Gibson
202 *Henry King
203 John McQuinn
205 *Benj Johnson
207 *Lou Williams
208 Vacant
209 *David Hawkins
210 Vacant

de Roode

MESSICK

From 391 e 3d north to Thomas

11 Mathew Baley

Grinstead on left

15 John Chandles
19 *James Price
21 Wm M Stuart
23 Mrs Mary Woods

MILL

First east of Broadway from Main north to 3d, from 7th north to limits and from Main south to Bolivar

GOING NORTH

7 E B Masters, sign painter
9 J M Hayes, harness mkr
9½ Farmers' Restaurant
10 P W Green, saloon
11 M O Shearer, The Stag

McElhone & Moloney,
19 Cheapside.

PLUMBING.
STEAM and HOT WATER HEATING. . . .

JUSTICE & CO., All Kinds of Building Material, Spring and Vine.

JOHN A. KELLER, Florist, 59 E. Main. Tel. 354.

Warm Air Furnaces, RANGES, STOVES, and TINWARE. | L. P. MILWARD, 3 West Main Street.

Mill

12 E B Drake, agricultural implements, harness, buggies, etc
13 Veach & Walker, printers and pubs The American, The Southern School, The Lexington Observer
14 J C Berryman, grocer
15 Gus Jaubert, saloon
17 *Henry Clayborn, restaurant
18 T C Wright, meat mkt
19 Norris & Son, stationery and news dealer
20 Dr J C Carrick
Ernest Kuehne
22 Rudolph R Harting, drugs

Short

25 J Soule Smith, attorney
C K Oldham, real estate
26 Dr F M Greene office
Dr D J Healy office
27 Dr P H Molloy office
Dr B L Coleman office
28 Dr Geo Draper Kelley office
29 L Royalty, Justice of Peace; D T Ambrose & Son, real estate; Oscar B Ambrose, atty
30 W A Brock, physician
31 B B Wilson, livery
33-35 B B Wilson, carriages
32 W B Huston, insurance
Dr L B Todd office
34 R T Anderson office
J E Anderson office
37 Dr R C Falconer office
38 Miss M A McNichols
39 Dr H M Skillman office
40 Dr M P Robinson
41 W C Arnett & Co, real estate
J T Strode, physician
J D Stevens & Son
42 E T Masters, R L Willis, physician; A J Andrews, physician, J C Carrick, physician
43 J E Hawkins, physician
J B Jones, insurance
45 Lillian Jacobs, Mrs M C Burke, Chas H Putnam, Mrs Anna Mullen Sehorn & Paey, printers
47 Southern Normal Institute
E W R Ewing, attorney
49 Mrs Margaret Flynn
49 Burdick Wall Paper Co
Mrs S B Atkins, dressmkr
51 Dr M P Robinson
J A Edge, insurance

Church

50 Ephraim D Sayre
55 Wm B Emmal
59 Henry M Waite
60 First Presbyterian Church
63 *Wm O Sweeny
65 Roger Williams
68 Richard C Morgan
69 Mrs Elizabeth F Clay, boarding
72 *Horace Benton Davis
76 James M Duff
82 Dr John W Whitney
83 Misses Sparr, boarding

Second

89 Mrs Katharine G Reid
101 Mrs Maria B Dudley
111 Thomas H Clay

New on left

123 Erasmus T Powell
Albert C Butler
Kentucky University

(Beginning at 7th)

410 *Ferdinand Caldwell
*Lewis Vaughn's barber shop rear *Will Boulder
412 *Walker Burch
414 Vacant
415 *James Washington
*Lizzie Reed
416 Vacant
419 *Daniel Cooker
423 *Maria Young
425 *John T White
427 *Kate Evans
429 *Martha Howard
432 *Anthony Rice

M. P. Lancaster & Co. 8 East Main Street. | Ladies, try new "SOROSIS" SHOES.

F. & B. SHELY,
32 North Limestone.
TELEPHONES AND
Electrical Supplies.

Mill

433 *Rebecca Lewis
434 *Rosa Nichols
435 *Chas Blackburn
436 *Stephen Jackson
*Will Daugherty
*Amanda Sanders
439 *Helena Mack
440 *Clay Wakes
441 *Amanda Rogers
442 Patrick Healey
444 *Rachael Banks
445 *Allen Hathaway
446 Thomas Murphy
450 *Phoebe J Dancer
451 *Benj Turner
452 *Jacob Christopher
453 *Green Duke
454 Vacant
456 Richard Dalton
457 *James Mukes
458 James H Stamper, grocery and meat mkt
459 *Adaline Davis
460 *James Holly
461 Joseph Boulder
465 *Robert Caulder
469 *Clark Givens
*John Caulder
476 *Eli Jackson
478 *Ed Turner
479 *John Merchant
480 *Buford Baty
482 Vacant

GOING SOUTH

2 J C George, fruit stand
7 Geo W Hutcheson & Co, liquor
8 *C W Tyler, barber
9 *W H Ballaad, druggists
10 *John West, barber
11 Vacant
12 *Henry Minis
12½ *J F Burton, dying, cleaning
13 B A Thompson, shoemaker
14 Sol Sochet, shoes, furnishings
18 R Purkins, saloon
15-17-19 Martin & Woolfolk, wholesale grocers

Water

22 L & N Passenger Depot
21-23-25 T B Satterwhite, whol fruits and provisions
Consumers' Ice Co
K G Pulliam, merdise broker

Vine

High

70 Rev Wm S Fulton
74 Mrs Ann D Lucas
75 Theodore Salomon
79 B E Allen
80 Henry Loevenhart
84 Mrs Sallie McCann
86 Cornelius J Reagan
87 Andrew J Shiddell
Edward Doyle
88 Miss Emma McClure
89 Reuben M Moore
96 Thos J Wilson
Lucie C Smith
97 Joseph H Harrison
100 *McGagia Robinson
106 Robert B Graves
107 Mrs Elizabeth McMichael
108 Robert H Cooper
Clifton M Hughes
109 Francis M Timberlake
110 Mrs Theodocia A Schrugham
113 Wm A Gunn
118 John M Fishback
119 Patrick B Devereux
120 G T Long
124 Mrs Josephine J Ryan
125 Mrs Mary F Snyder
127 Raphael Strauss
128 Albert Pearson
Wink Biggerstaff
135 Wm B Daniel
Miss Sallie Corbin
139 Lon H Hickey
140 Dudley School Building
141 Mrs Margaret E Crowder, dressmkr
Barlow Crowder
143 Mrs Elizabeth Johnson
Chas B Johnson
145-147 James A Griggs, grocer

VICTOR BOGAERT, The Reliable Jeweler, 57 East Main Street.

Founded 1862. D. H. BALDWIN & CO. 36th Year 1897.
Wholesale and Retail Dealers, Manufacturers and Jobbers of
PIANOS AND ORGANS.
Nos. 142 & 144 W. Fourth St. Cincinnati, O.
No. 236 Fourth Ave. Louisville, Ky.
Nos. 145, 147, 149 N. Penn St. Indianapolis, Ind.

LEXINGTON PLUMBING CO. FOR SANITARY PLUMBING AND STEAM AND HOT WATER HEATING.

Louis & Gus Straus, | THE LARGEST STOCK OF BOYS' CLOTHING IN THE CITY.

MAIN STREET, NEAR PHŒNIX HOTEL.

Maxwell

152 Miss Lizzie M Keiser
156 Robert A Downing
158 James H Staples, contractor
159 J Ira Bright
160 Vacant
165 Ernest D Elliott
168 Wm W Smith
171 Lewis K Prather
175 Horace N Johnson
176 Mrs Lucy A Wasson
177 Mrs Annie Lewis
178 Wm H Tillow
179 John C Bowers
181 Miss Clara Grammer
182 John B Corman
James Gamble

Pine

185 George Denny
194 Mrs Margaret E Strader
195 Wm P Mayfield
196 Joseph B May
197 J Andrew Scott
199 Robert H Gray
200 James A Barlow
Sampson T Widener
204 Jerry Moynaham
205 J P Frazer
206 Chas F Glover

Cedar

cor Cedar, South Side Mission
211 Christopher C Chilton
213 Thomas J Maguire
214 *Nannie Fish
215 James J McCormick Jr
216 Morton G Ellis
217 Samuel S Jacobs
218 Frank Mason
219 Key Robb
221 Wm R Maness
222 Mrs Lizzie Mills
223 Mrs Mary G Collins
224 Vacant
226 Mrs Rose Hammil
228 Stephen Bales
235 Edward Faught
237 *John D Harris
*Benj S Brown
239 *Frank Brady
243 *Edward Hays
245 *Henry Thurman
247 *Jerry Lee
248 Frank R Richmond

Bolivar

MONTMOLLIN

From 369 s Limestone southwest to Sellers

1 Mrs Margaret Godfrey, grocery and saloon
2 Mrs Mary A Hurley
4 Wm A Haney
6 Mrs Kate Sullivan
10 *Jillson Lewis
11 George W Cravens
12 *James Brown
13 Wm C Conover
14 *Dan Barber
15 *Henry Combs
16 Alonzo Williams
17 Andrew Schneider
18 *Lucinda Allen
19 *David Boswell
22 *Samuel Tollivar
23 *John Anderson
24 *Wm Long
26 Mrs Elizabeth Hill
27 *John Kelly
28 *Elijah Spears
30 *Chas Elkins
31 *Wm Simpson
35 Isaac S Stevens
37 Samuel Lambert
42 Miss Mary Cooley
James A Sharon
51 *Thomas Bogant
53 Chas Donovan
54 *Dennis Simpson
55 *Farrell Tibbs
56 *Henry Davis
58 *Lizzie Sailes
59 Mrs Alice Underwood
60 Wm E Powell
61 Michael Murphy

S. G. SHARP, 45 EAST SHORT. | Fire, Life, Accident, Insurance

C. O. UPDIKE
121 East Main Street.
Waverly AND Rambler
BICYCLES.

62 *John M Haley
64 Wm Corrigan
66 Joseph S Maxwell
Malcom T Gallagher

MORTON'S ALLEY

From Walnut to Dewees, 1st north of Main

12 *Mattie Weathers
14 *Mollie Page
26 *Lida Liggans

MOSBY

1st north of 4th from Kinkead east to Price

1 *Lloyd Scroggins
3 *Charles Britton
5 *Joshua Letcher
15 *Wm Franklin
17 *Austin Farris
19 *Annie Farris

MYERS' ALLEY

1st west of Patterson from de Roode north (No houses)

NELMS AVE

From 410 s Broadway running west (Numbers as follows)

1 *George Thompson
3 *Maria Taylor
5 *Anderson Shackleford
7 *John Howe
12 *Porter Caldwell
13 *Alex Hall
10 *Henry Rankin
43 *James Manuel
24 *Madison Millian
33 *Dick Coulter

NEW

From 456 n Mill w to Broadway (No houses)

NEWTOWN

From 4th north to limits, 1st west of E Ky Lunatic Asylum

5 Vacant
n w cor Hickory, Jas Donlan, gro
500 *John Coleman
504 Robert W Sebree
506 *Jerry Davis
555 Elzie R Lyons

NOBLE

From 129 Walnut east to Spruce

1 *Luella Toles
2 *Georgia Wells
25 *Ophelia O'Bryant

OAK

From 221 Georgetown west to Whitney ave

O'BRIEN'S ALLEY

First n Constitution from Spruce east

1 *James Renecke
2 *Kate Welsh
rear *Lula Moore
3 Mrs Bettie Rowe
4 *Lucy Walker
5 *Lucy Steele
6 Asa Sykes

OWEN'S AVE

From 3d south about 1,000 feet commencing at Elevator near R R crossing

s end of ave, Kit Russell
41 *Alice Vester
47 John A Kyle
60 Wm M Stevens
66 *David Sanders
68 *George Smith
70 *Thomas Brown

SMITH, WATKINS & CO.
BUGGIES, CARRIAGES AND VEHICLES OF ALL KINDS
61 and 63 East Short Street.

OPTICIAN | O. R. KING,
63 EAST MAIN.

E. P. JOHNSON, Pumps, Tanks, Windmills, etc., 18 Market st

Mullen THE LEADING PHOTOGRAPHER
5 and 7 West Main.

72 *Louis Whitson
74 *Warren Simpson
C & O R R
cor C & O Ry, T J Quisenberry & Co

OHIO

From 228 e 3d north to 5th

13 Mrs Mary E Cahill
14 Chas H Overley
15 *Emma Henderson
16 James S Mitchell
17 *Henry J Jackson
18 Mrs Susan J Brooks
19 *Lloyd Buckner
20 *Wm A Taylor
21 *Wm H Washington
23 *Julia Palmer
23½ *Millie Black
25 *Wm Wilson
25½ Bernard Grant
26 James Hocker
27 B L Hall
28 Mrs Kate Fleming
29 R D Yates
30 *Louis Jones
31 Wm M Norton
32 Miss Lillian Beasley
33 *Rev Jos S Jackson
34 Vacant
35 Lewis Gore
36 Wm M Collins
37 J J Shillings
38 John P Shaw
39 James A Bowman
40 M J Lawrence
42 C C O'Lee, grocery
43 *T N Hummons
45 Lucas Rhein
Fourth
73 H A Epperson
74 Mrs Sabina Jackson
75 Mrs Jane Coffey
76 *Richard J Layton
77 S H Moores
78 *James Mallory
79 J A Milton
81 R H Cropper
82 *Frank J Wilson
83 E H Jones
84 J H Southworth
85 Mrs Rebecca Pilyer
86 *H L Gowens
87 E K Cropper
89 Milton Hart
90 *Noel Bush
92 *Amelia Campbell
93 John M Chinn
95 John L Rue
96 W E Martin
97 H B Bradley
G Duvall
100 *Sallie West
101 *Susan Richardson
Fifth (Clay) Sixth

PARK AVE

From 410 e Main south to Woodland Park

(The houses on this avenue are incorrectly numbered, but are situated in the following order from Main st

16 W H Link
18 Edward Clark
19 W T Brock
20 John M Schuman
116 R E McCuen
118 Wm A Hart
n w cor Central ave, Geo Land
n e cor Central ave, Nelson H Rowland
Central ave
87 James B Hiffner
124 Henry C Ambrose
Marquis L Ambrose
89 Mrs Maria J Smith
126 G Z Gibbons
43 T L Young
22 Orlando E Hannah
93 Wm H Harrison
24 J Harvey Darnell
26 Mrs Sarah Land
27 Wm G Schuman
Woodland Park

Buford A. Graves & Co. BICYCLES
67 EAST MAIN STREET. And Sporting Goods.

COAL | Geo. Land
132 East Main.

PARK PLACE

From 142 w High south to Maxwell

2 Wm T Woolfolk
6 Robert M Harvey
9 Peter F Kesheimer
12 George W Bain
14 H A White
16 Garland H Barr
18 Robert P Peebles
19 Alex Kennedy
20 George E Spencer
22 Wm T Crosthwaite
23 E Clark Kidd
25 Charles E Willmott
26 Robert K Byrns
27 Benj F Sawyer

Maxwell

PARKER'S ROW

From Merino west to Cox, 1st south of L & N R R track

PATTERSON

From 98 w Main east to beyond de Roode

5 *Henry Anderson
7 *Patsie Lewis
9 Effie Hall
11 *Lydia Carroll
13 *Annie Hawkins
17 *Ellen Thomas
19 *Andrew Smith

Water

22 F Bush & Son, planing mill

Vine

27 L & N freight depot
28 *Minnie Niles
32 *Lucy Taylor

High

62 David D Conner

Woolum's Place on left

63 Thomas J Stevens
Miss Florence B Stevens, dressmkr
66 John McCloskey
67 C Buchignani
68 Vacant
70 Wm E Self
72 James McCarty
76 Thomas Smith
77 S T Hayes, pension agt
80 *Mary Whaley
82 *Nathan Jackson
84 *Rosa Jackson
86 *Thomas West

Daly Place on left

93 Mrs Mary T Murphy
Mrs Mary J Henesey
94 *Henry Jackson
95 *Wm Henderson
97 *George Brown
98 *Pet M Bowman
99 *George W Johnson
101 *James Cowdrey
102 *George Glover
*Horace Hardy
103 *Jeff Chenault
105 *Robert Boswell
106 *Albert Davis
*Mary Smith
107 *David Tribles
108 *Tony Granver
109 *John Umfra
110 *Emily Coleman
111 *Lucy J Alford
112 Mrs Susie Berkley
113 *Clarissa Henderson
115 *Joseph McPheters
117 *Julius Alexander
123 *Edward Douglas
124 *Andrew Turner
125 *Benj Bruton
126 *Millie Phillips
127 *Jackson Washington
128 *Sue Diggs
128½ Vacant
129 *Lucretia Carroll
130 *Henry Davis
131 *Lucy Wiley
132 *Maggie Jackson
133 Daniel Foley, gro and saloon

Blue Grass Coal and Feed Co.
Prompt Delivery, Prices Guaranteed the Lowest.
4 EAST BOLIVAR. 'PHONE 505.

J. A. EDGE, GENERAL INSURANCE, 51 North Mill.

VICTOR BOGAERT, The Reliable Jeweler, 57 East Main Street.

Louis & Gus Straus.
Genuine Tailor-made Clothing. Main St., near Phœnix Hotel.

Patterson

134 Wm M Ritchey, gro and saloon

Maxwell

135 *Nancy Ross
136 *Pleasant Green Baptist Chr'h
137 *Wm Clark
138 *Belle Tyler
139 M A McGrath, gro and sal
140 *Lettie Lewis

McGrath's alley on left

144 *Rev Sanford J Howard
145 *Farrell Parrish
146 *Elmore Tucker
147 *George Jackson
148 *Caroline Skilman
149 Joseph Grooms
150 *Emma Mitchell
151 Frank Murchan
152 *Willis Williams
153 *Bud Morton
154 *Sandrus Diggs, shoemaker
155 *Rachael Singleton
157 *Lucinda Thompson
158 *Matilda Dupee
159 *Hannah Purvall
160 *Mary E Wells
161 John P Sloan, grocery

Pine

167 G W Ball, saloon
171 Vacant
174 *Betty Bradshaw
175 *Alex Hocker
176 *Carrie Cunningham
177 *Louis Wells
178 *Charles Foster
181 *Fannie Hall
182 *Thomas Carter
183 *Mollie Patterson
187 *John Sisler
189 *Joseph Starling
190 *Charles Jackson
191 *Alex Jackson
192 *Calvin Jackson
193 *Sarah Jackson
195 *Robert French
197 *Barbara Taylor

Tipton Alley on right

Payne

198 *Jane Hardy
200 Vacant
204 *Green Dellbridge
206 *Robert Redd
208 *Sallie Trimbles
210 *Benj Lawson
216 Patterson St Public School No 3

Combs on left

C S R R freight track

229 *Minor Lewis
231 *Lydia Rollins
233 *David Williams
234 *Edward Payne
235 *Shelby Morris
237 Vacant
240 Joe Elvove
242 Joe Elvove, grocery

de Roode

250 *Henrietta Allen
252 *Peter Smith
254 *Kizzie Payne

Chair ave

259 Jesse A Hall Jr
270 Robert C Hall

PAYNE

From 256 w Main north to Georgetown

15 Mrs Vina Romans
Mrs Delphie Land
19 *Will Hawkins
21 *Lottie Green
23 *Levi Williams
37 *Henderson Johnson
43 *Henderson Buckner
49 *Edward P Reed
51 *John Edwards
57 *Benj Warfield
*Julius C Turner
61 *John Snowden
63 John S Scanlon
71 Abraham Landers

Dodge on left

74 *David Harris
76 *Henry Royster

W. R. MILWARD,
9 East Short St.

Household Goods
CAREFULLY
MOVED and STORED

MILLER BROS. CLOTHIERS
LEXINGTON.

78 *Mollie Keller
80 *Aaron Fields
82 *Benj Ross
84 *Chas Robinson
86 *Elijah Phillips
88 *James Holloway
98 *Wm Moore

Second

100 *Emily Johnson
102 *John Clark

PEACH ORCHARD

Between Georgetown and Newtown pikes beyond city limits

PEMBERTON

From 289 e 5th north to 6th

2 Wm T Adams
3 Hiram Steele
4 Frank L Smith
5 T J Sacra
10 Ollie Cannon
11 J P Vance
12 F J Wolf
13 Wm H Corbin
14 Theodore Wasson
15 J W Carter
17 H M Taylor
21 Vacant
23 Mrs S R Perkins
26 Adam M Lutz
27 W M Baldock
28 F R Holman
29 R C Farris
31 Daniel O'Brien
53 G F Copland

PERRY

From Manchester south 1 square, 2d west of Cox

3 Andrew J Kiger
14 Wm R Travis
20 Mrs Martha J Armstrong
21 Andrew McQueen
21 Wm Gormley
24 Speed G Martin
25 John L Hering
28 Alfred W Hering
29 Mrs Mittie Littrell
30 *Chas Clay
31 Jacob Ott
32 J Wm Brown
33 *Mary Franklin

Williamson Place on right

34 James Hill
37 John W McClain
52 Mrs Lizzie Sanders
52 *John Gaines
54 *Henry Washington
62 Schuyler B Johnson

Edmonds Ave

73 *Henry Lucas
*Robert Dandy
75 Thomas Smith
77 Jeff Merrill
81 *Amanda Moore
82 Vacant
87 *John Alexander
90 *John Gant
s end, *James Thomas

PINE

From 182 s Mill east to Limestone and west to limits

GOINC EAST
(No houses)

GOING WEST

n e cor Plunkett, Wm Jenkins

Plunkett

Broadway

47 Vacant
55 J F Stahel
63 I N Harkins
64 W D Hardin

Spring

72 Vacant
85 *Henry Wilson

Dunaway

92 John Q Travis

THOS. AHERN, THE PLUMBER, 51 E. Short. TEL. 315.

R. ARNSPIGER, 17 East Short St.
INSURANCE
FIRE, LIFE AND ACCIDENT.
Real Estate and Collections

O'DAY & MOORE, Plumbers, 177 East Main Street.

Blue Grass Grocery Co.

We buy in car lots and sell at close margins for cash. 20 stores in Central Ky.

94 *Edmund Harden
96 *Wm Richardson
98 Vacant
99 Michael Quinn
100 P C Williams
101 *Robert Hocker
102 Mrs Florida Jenkins
103 John Bronston
106 John Regan
108 John Regan, grocery
110 G W Ball, saloon
112 Miss Mary Gormley

Patterson

117 *Smith Gant
119 *Susan Lee
121 *Oliver Lewis

Poplar

Merino

143 David T Matlock
145 Benj Simcox
147 Andrew Arvidsson
148 Burton Garrett
149 J F Burger
150 A C Diamond
151 Mrs M E Gilliland
152 Harry W Carlton
154 Mrs Mary McNamara
156 *Henry Lyons
158 Mrs Mary Hogan
159 John J O'Neill
160 Wm H McMullen
161 Michael Bannaghan
162 Thomas B Marshall
164 James A Murphy
166 B Ragan
168 Thomas J Nandventer
170 James Peters
197 R L Cowgill
Elmer B Padgett
201 Joel L Randle
James D Frazer
205 David W Warnock
208 *R E Hathaway

Cross on right

221 *George Langson
223 *Lizzie Turner
224 Henry Kiger
C S R R (freight line)
226 John Travis
227 *Lucretia Baker
227½ *George Rodes
228 Vacant
229 Mrs Mary E Pittman
230 Vacant
231 Mrs Mary A McMeekin
232 Louis Travis
234 Fountain Worsham
250 Sanford Morgan

High

Henry J Reynolds

PLEASANT STONE

From Limestone to Walnut 1st north Barr (Nos appear as follows)

5 *Sallie Williams
6 *Andrew H Slaughter
1 *J H Whaley
2 *Minor Hamilton
3 *Isaac Keen
4 *Wm Stickney

PLUNKETT

From 14 w Maxwell south to Bolivar

5 *Julia Hawkins
7 *Susan Smith
9 *John Collier
12 *Wash Thomas
14 *Malinda Cartright
16 *Ed Graves
18 Henry Warner

Pine

171 *George Beecham

Cedar

213 *Lewis Jackson
215 *Edna Robinson
217 *Wm Hindman
219 *Haggin Coles
225 *Maria Watkins
228 *Carrie Walker
230 *Ellen Hunter

Bolivar

Mrs. V. N. Gardner, 63 EAST MAIN. | Millinery and Fancy Goods.

Elite Stationery Co.
48 EAST MAIN ST.
Select Stationery . . . . .
Finest Engraving . . . . .
Artistic Job Printing . . .

POPLAR

From 123 w Maxwell north 300 feet, and south to Tipton alley

6 *Wm Nunnelly
8 *Fannie Harris
9 *Lucy Pittman
10 *Laura Peyton
11 *Harriet Mason
12 *Charles Wilson
*Allen Buford
13 *William Jones
14 *James Nolan
16 Mrs Sallie Boyer
20 *Robert Timberlake
21 *Henrietta McCleve
23 *Charles Morton
24 *Susie Coleman
e s 1 s Pine *Lawson Jenkins
25 *James Henderson
27 *Henry Clay
29 *Squire Edwards
32 *Wm Porter
e s 1 n Tipton *Henry Bowman

PRALL.

From Sellers to Upper 2d south of Cox

1 *Mary Jordan
2 *George Buckner
4 *Jeff Buckner
6 *Frank Buckner
7 *Thomas Page
*Eliza Railey
12 *John Robinson
13 *Martha Braxton
15 *James Allen
17 *John Clark
18 *Andrew Smith
19 *George Bradshaw
20 *Katie Whitening
*Emma Martin
21 *John Clark
22 *Andrew Phillips
23 *Sallie Tilford
Freddie on right
26 *James P Burney
28 *John W Parmer
29 *John Buckner
30 John M Moberly
Winnie on right
33 Wm S Bradley, grocery and saloon
38 *Eldridge Robertson
42 *John H Smith
44 *Lula Smith
45 *Lizzie Keys
48 *Robert Chinn
49 *Julia Buckner
57 *Davis Tolles
59 Mrs Mary Howe
60 *James J Sellers
63 Frank P Kearney
67 John McCann
68 *Benj Johnson
69 *Dunlap Stevenson
73 *Henry Williams
77 Green B Cawley
81 *David Holly
83 *Monroe Jones
84 Michael McGlade
85 *Chas Green
86 *George Patton
87 *Hilliard Robinson
89 *Sam Buckner
91 *Sam Buckner
92 *Henry White
Limestone
93 Nathaniel Self, grocery

PRICE

From 205 e 4th to Mosby

16 Vacant
17 *Eliza Jones
18 *Wm Rodgers
19 *Margaret Ray
20 *Richard Dupee
24 *Harriet Wilson
25 *Thomas Monroe
26 *Henry Richardson
29 *T B Lewis
34 Allen Porter
36 *Henry Bradshaw

C. C. JOHNSON & SON, Fire Insurance,
Office with JAS. E. PEPPER & CO.
TELEPHONE No. 151.

Danahy Bros.
58 West Main Street.
FUNERAL DIRECTORS and EMBALMERS

PROCTER, The Dentist, 121 1-2 East Main Street.

Louis & Gus Straus, | THE LARGEST STOCK OF BOYS' CLOTHING IN THE CITY.

MAIN STREET, NEAR PHŒNIX HOTEL.

Price

38 *James T Lewis
39 *Samuel Garr
*Green Shotwell
44 *Maria Jackson
45 *Noel Howard
47 Vacant
48 Vacant
49 *Benj Thomas
51 *Kittie Burks
52 *Thomas Turner
54 *Merritt Alexander

RACE.

From 288 e 5th running south, numbers begin at south end of street.

47 *Coleman Veney
54 *Washington Mack
54 *Charles C Johnson
55 *Samuel Boyer
57 *Willis Johnson
58 *John Johnson
60 Vacant
61 *Mary Brown
63 *James Veney

Corral

68 Wm Tingle Jr, grocery
70 *Charity Lewis
72 *Sarah J Berryman
74 *Abe Taylor
76 *Archie Hooton
78 *Rachel Salyards
81 *Albert Rogers, blacksmith
84 *Joseph Christopher
88 *Charles J Braxton

Constitution

92 *Watson Green
94 *Julia Starrs
95 *Thomas Smith
96 *Sylvia Jackson
97 *Henry Smith
98 *Charles Young
100 *Albert Hawkins
106 *Albert Hawkins
108 *Hattie Byrd
110 *Charles Johnson
111 *Henry Lytle
114 *John Bedford
116 Mrs Martha A Morgan

Race

116 Mrs M E Harris, grocery

Goodloe

118 *James Smith
119 *Fletcher Lytle Sr
120 *Henry Mack
121 Mrs Cordelia Taylor
122 *Louis Carter
123 *Julia Daugherty
125 *Mary Hawkins

Foley Alley on left

127 *Benj Fields
128 *Isaac Smith
129 *Lutie Otts
130 *Wm Wingfield
132 *John West
134 *Ellen Harris

Third

172 Miss Annie Harrington
174 Henry Davidson

Grinstead on right

176 Matthew Crosthwait, tin shop
177 *Charles Ivory
179 *Wm B Ellison
181 *Alfred Hays
183 *Cordelia Chenault
188 Wm T Jones, feed and coal
190 Vacant
191 Jas T Mahoney, grocery

Fourth

192 Lewis Lowman
194 Wm M Barr
195 Porter McCoy, grocery
196 Everton & Lowe

Thomas on right

199 *John Brown
202 *Ella Gartridge
213 L H Hickey, grocery
214 Miss Kate McQueeney
215 Milton Bealert
217 Mrs Eliza Gallagher
219 John Kinsella
225 Peter Coyne
229 Miss Susie Paul
231 James Bliss
233 John Goodman

E. S. DeLONG, | Real Estate
Cheapside and Short. | LOANS. RENTALS.

J. B. ROGERS & CO.
Cor. Upper and Water Sts.
FRUITS, VEGETABLES, Poultry and Fish.

235 Peter Sweeney
236 Charles McKenna
237 Mrs Julia Bromley
239 Patrick Furlong
241 Mrs Eliza Douglas
257 Stables
259 James O'Niell
261 P P O'Neill, grocery
289 W T Jones, coal

RAND AVE

From 305 n Limestone east to Elm Tree Lane

12 W E Johnson
19 W G Warren
21 Baxter Wells
23 E W Smith
25 M J White
26 R L McClure
27 J T Williams
29 W B Nichols
31 Rev Joseph Rand

Walnut

35 P H Idol
38 M W Stevens
39 E C Griffy
41 Wm A Newman
43 R M Ferguson
45 G R Warren
47 Elias Douglass
49 D H Beatty
51 Mrs E F Lancaster
53 Robert M McClelland
55 James Keating
58 Wm H Compton
D B Berkley
M A McClure
60 James M Hays

RANSOM AVE

From 360 e High north to Main

n e cor e High, John V Upington

ROBINSON AVE

From 419 w High north to Jane

1 Matthew Collins
2 Isaac Kaisiss
3 James G Rae

Jane

4 George W Vallandingham

ROSE

From 254 e Main south to Nicholasville pike

6 *Fanny Davis
8 *Alice Dandy
10 Storage
11 Jerry Connor
13½ Mrs Fannie Fowler
15 R P Calvin
17 Vacant
19 John Cronin
20 R W Welsh

C & O R R

26 Mrs Catherine A Miller
32 R J J de Roode
33 Nathaniel H Rowland Sr, boarding house

High

Maxwell

171 Mrs Josephine S Garr
173 Mrs Sarah E Clarke
175 Thos J Granaghan
177 Mrs Mary F Wallace
179 Joseph B Beard
181 B Clark McWhorter
187 Frank Hazelwood

Adams on right

197 *John Hendricks
199 *Jennie Hightower
201 *Sallie Hightower
203 *Maria Griggs
205 Junius McGrath
207 *Hezekiah Wells
209 *Daniel Anthony
211 *Dollie Davis
213 *Rhoda Cleveland
215 *Jane Thomas

Winslow on right

237 James H Mulligan

JUSTICE & CO., All Kinds of Building Material, Spring and Vine.

Harry M. Sousley & Co.
N. W. COR. MAIN AND BROADWAY.
FINE TEAS AND COFFEES A SPECIALTY.

LIME, SAND, CEMENT, ETC.
THE SOUTH BROADWAY COAL AND FEED CO.
Cor. South Broadway and Bolivar. 286 East Main.
'Phone 365. 'Phone 519.

351 Mrs Kate L Spears
353 Ole B Grimes, dairy

SCOTT'S ALLEY

From 2d to 3d, 1st west of Broadway
w s 1 n 2d, *James Petitt
29 Vacant
31 —— Petrick
38 *Lizzie Monday
40 *J Favors
42 *Benj Redd
44 *Percy "Bud" Scott

SECOND.

From 83 n Mill east to Limestone and west to Evans

GOING EAST

1 Benj Gratz Park
12 Alex Jeffrey Sr

Market

23 Hamilton Scott
24 J Thomas Davidson
Miss Mary M Ramsey
31 Mrs Pattie Chenault
35 Samuel G Boyle
42 George E Blair, boarding
46 Mrs Margaret Lawrence
48 Wm E Lanckart
50 Mrs Kate Schaefer
55 *Harry Cousins

Upper

57 *Lucien Morton
58 Mahlon Pruden
60 Henry B Higgins
65 Maurice W Clark

Limestone

GOING WEST.

16 *Sallie Brown
*Jane Green, rear
17 Dr Henry Bewlay
18 *Joseph O'Neill
19 Wm Tracy
20 *Hattie Clark
23 James Y Brickey

Broadway

50 Lee F Huffman

Sycamore on left

52 Mrs Kate W Milward
55 Mrs Margaret B Saunders
56 Mrs Mary P Harney
57 Chas B Scott
61 Miss Elizabeth S Kinkead
63 Edmond S Kinkead
64 Chas J Bronston
68 James M Roche
70 David G Falconer
77 Joseph Clark
78 Wm H Graham
Robert Graham
86 George W Darnall
87 James R Howard
93 J Percy Scott
94 Phillip F Maguire
97 Mrs Elizabeth L Searles
C Suydam Scott
98 Alfred W Marshall
103 Mrs Margaret M Lisle
104 Carl Kohl
106 Luke P Doyle
108 James B Wilson
109 Rev John N Lewis Jr
110 Oliver P Lawrence

Bruce on left

115 Wm H Cassell
118 Mrs Johanna Roche
121 Joseph T Bright
126 Samuel V Nuckols
128 Mrs Virginia C Wickliffe
130 Hal P Headley
132 Chas E Oliver
133 Wm W Darnell
James M Sousley
134 Mrs Elizabeth Conway
137 James S Haley
140 John MacD Ross
rear *Turner Overton
141 *John Sanders

Jefferson

146 Mrs Mary Roche
152 Wm K Routt

59 EAST MAIN STREET. TELEPHONE 354.
JOHN A. KELLER.
FRESH CUT FLOWERS. FLORAL DESIGNS.

Blue Grass Cycle Co.
Thos. B. Dewhurst. 100 E. Main.
BICYCLES, SUNDRIES, REPAIRS.

C. B. ROSS
32 EAST MAIN.
DRY GOODS AND DRESS MAKING.
Sole Agents Foster Kid Gloves.

Second Sellers Seventh

161 Mrs Margaret W Preston
Wickliffe Preston
180 St Joseph Hospital
200 *Mary L Fletcher
201 James T Upington
202 *Evaline Jackson
205 J Peter Smith
206 *Logan Golden
212 *Samuel Underwood
216 *Rev Robt Mitchell
217 Mrs Nettie F Young
218 *Benj E Smith
219 Leonard Tingle
220 *Julia Green
221 Miss Bee C Murphy
222 *Mary E Green

Georgetown

232 *Mary E Robinson
235 *Wm Moore
248 *Ella Turner
250 *Eli Patterson
252 *George Young
254 Mrs Elphie Land
256 *Alex Lee
258 Henry Armstrong

SELLERS

From Colfax south beyond Prall, 1st west of Upper

2 Laura A Bascom
44 *Henry Lee
46 *Mary E Williams
48 *Matt Gentry
50 *Armstead Mitchell
52 *J Calvin Turner

SEVENTH

From 409 Broadway east to limits; Mill isthe dividing line

GOING EAST

Market on left
Upper

81 Wm D Ramsey

Limestone

85 *Jane Mason Henderson
87 *Sallie Smith
93 *Green Combs
105 *George Woolfolk
109 *Charles Slaughter
111 *Horace Taylor
113 *Katie Hill
115 *R A Haskins
123 *Zeb Porter
125 *Annie Bryant
127 *George Mitchell
137 *Annie Brown
139 Vacant
141 *Emily Bell
141½ *Thomas Johnson
143 *Joseph Allen
145 *Wallace Williams
153 *George Turner
155 *Palina Galbert
*Walter Snowden

Lancaster on left
Chestnut on right

279 *James Grimes

Colored Cemetery

318 A N Anson
320 Joseph T Batson
322 L F Hambrick
324 Vacant
326 Vacant

Shropshire Ave

332 W T Williams
344 James A Potts
345 J W Bess
348 Alex Jackson

Jackson

409 Albert Mitchell

Hamilton Ave

Jackson Hall
Lexington Stove Works

Belt R R

GOING WEST

1 John L Douglas
5 Vacant
11 Mrs Mattie Douglas

WATCHES DIAMONDS JEWELRY
FRED. J. HEINTZ
135 E MAIN ST NEAR P.O.

Porter & Jackson, The Colored Undertakers, Furnish Everything in First-Class Style.

LEXINGTON PLUMBING CO. Handles the Celebrated Aermotor-Pump, Pipe, Etc.

HAVE YOUR SHIRTS MADE TO ORDER AT
LOUIS & GUS STRAUS'. Best Fitting Shirt, "AMERICA."

SHELBY

From Shropshire ave east to Jackson 1st north of Breckinridge

60 C A Taft
100 Loudon Traffic Co

SHORT

1st north of Main from Mill east to beyond Dewees and west to Payne

GOING EAST

1 David A Sayre & Co, bank
2 Rudolph R Harting
3 E J Curley & Co, distillers
4½ Formaa & Flood, attys; A W Marshall, Atty; Will E Spencer, ins; J C May, investment broker
5 Bronston & Allen, attys
W S Bronston, atty
6 The Argonaut, daily & weekly

Cheapside

Court House

7 The Security Trust and Safety Vault Co
9 W R Milward, undertaker
11 Third National Bank
11½ H L Rowe, architect; R M Redd, county assessor; Breckinridge & Shely, attys; Central Collecting Agency; C E Talbott, dentist; Northern Bank Building entrance; Alan P Gilmour, atty; Geo B Kinkead, atty; Price & Sayre, insurance; H S Berry, atty; M H Guerrant, atty; Yost & Power, attys; G S Shanklin, atty; Saml Salomon; W Worthington, atty; J J Woods, atty; C C Calhoun, atty; S M Wilson, atty; F C Elkin; Morton & Darnall, attys; Lexington Chess Club; O S Tenney, atty; Falconer & Falconer, attys; B F Southgate, atty; S E Hill, atty; J M Tanner, atty, Geo R Hunt, atty; Maury Kemper, atty
12 International Trading Stamp Co
cor Market, The Northern Bank of Kentucky

Market

13 cor Market, W M Gulley, gro
13½ J P Gillum, lawyer
Mrs M Gillum, milliner
15 *E Herndon, barber
*Mack Bartley, tailor
15½ B L Van Hoose, photographer
17 R Arnspeiger, insurance
W P Kimball, atty
The Union Central Investment Co
19 Lex Plumbing Co
19½ J B Moore, dentist
21 Board of Education
25 Lex Savings & Bldg Assn
Frank Gilmore, insurance
Blue Grass Fence Co
Thos H Clay, real estaie
25-27 First National Bank (The)
27½ L F Huffman, dentist; Dr J Y Oldham, office; A S Farley, L J Moore, Parker Dickson, E T Martin, A Hughes
29 Dodge & Slade, insurance, etc
Saturday Night Saving & Loan
A I Totten, civil & mining engr
J H Harrison, collector
31 Sheriff's office
33 Thornton & Kerr, attys
W G Wiglesworth, atty
35 Geo A Metcalf, brding house
37 Central Bank

Upper

40 Wm Rogers Clay, atty
41 The Union Tailoring Co, tailors; M Geertz, atty; P J Sherry, atty; A M Baker, atty; A J Fain, real estate and pension atty
42 Richard A Buckner

W. H. CRUMRINE,
101 East Main.
WATCHMAKER.
I keep in repair the best watches in the state.

The Great Sample Shoe House
4 WEST MAIN.
Have your feet COMFORTABLY FITTED BY US.

Short

42½ The Messenger, G W Kemper, editor
43 Chas Hottes, harness
44 H P Kinkead & Bro, ins agts; C E Norman, real estate
45 S G Sharp, insurance; Wm A Newman, surveyor; H E Ross, atty Kentucky Collecting Co
47 Geo A Bain, auctioneer; G A DeLong & Co, insurance
48 J G Woolfolk, atty; W L Smith, life ins; C F Exum, atty
49 Singer Mfg Co, sewing machines
49½ Webb & Farrell, attys W G Dunlap, atty; Geo Denny, atty; James G Denny, atty; Geo C Morgan, atty
50-52 Z Gibbons, atty
51 Thos Aherns, plumber
53 J M Byrnes, printer and bindery
54 Geo F Gess, atty; L J Moore, atty; Davis & Wood, attys; J R Spiers, pension atty; C T Hanson, atty
56 Jesse Woodruff, ins agt; W W Muir, real estate; James H Bean, collector
57 Bain & Co, auction house
58 C Suydam Scott, atty; E L Hutchinson, atty; Union Building & Loan Association
59 Diamond & Bro, paints, etc
60 Kentucky Growers Ins Co, Central Fire Ins Co, Blue Grass Ins Co, Enterprise Ins Co, Industrial Building Association
61-63 Smith, Watkins & Co, hardware
62-64 City Fire Department
65 Blue Grass Furniture Co
66-68 Hotel Leland
67 Blue Grass Grocery Co
67½ Mrs R Burks, Family Hotel
69 Barkley Brcs, harness, etc
71 A E Aldrich, pianos
73 Entrance to Merrick Lodge Bldg; Robt T Henley, dentist; Womans Club of Central Ky; Easten Library; F L & E W Smith, architects; Phantom Lodge, K P; Merrick Lodge I O O F Hall; Royal Arcanum; N H Hobbs, atty; W T Hunleigh, artist; Miss Anna Totten, artist; C A Hollenkamp, insurance; John Burke; W H Bickers, atty; Joseph Stucky, physician; Hobbs & Scott, attys
75 The Havely Wall Paper Co
77 F L Lawton, druggist
78 Bernard Fotsch, barber

Limestone

83 *Mary Breckinridge
85 *Porter & Jackson, hearse room
93-95-97 County Jail
99 Hugh O'Neill, horse shoer
101 H F Dillon, horse shoer
102-104-106 John V Upington, carriage mfr
103 Dr J R Hagyard
105 Dr T E Drake
107 *Brown & Minnis, horseshoers
108 Shannon & Co, livery
112-114 C F Neagle & Co, sale barn
113-115 A W Skinner, horseshoer
117-119 J H Wiehl & Son, stables
118 Omnibus & Transfer Stables
121 Gilbert G Robinson, livery
122 *Geo Johnson, shoemaker
125 *Lizzie Hall
126 James Rumsey, wagon maker
127 *Patsy Holmes
128 Vacant
129 *Wesley Allen
131 *Philip Davis
133 *Tee McCann
134 Express Co's Stables
136 Jacob Krauss, carriage mfr
135-137-139 Jacob Krauss, carriage mfr

SMITH, WATKINS & CO. For Gum and Leather Belting, Hose, Etc. 61 and 63 East Short Street.

Model Bath Rooms.
107 East Main. Turkish, Russian, Electric, Shampoo, Vapor and Plain Baths connected with Lexington Steam Laundry.

E. P. JOHNSON, Plumbing Job Work a Specialty. 18 Market st

The Definition of
H. A. DANIEL
is "The man who does the best sheet metal and tin work of anyone in Kentucky."
He is at 108 East Main Street.
'Phone 512.

Short

140 Thomas Lyons, saloon
Mrs Mary Reynolds
141-143 Vacant

Walnut

Central Christian Church
168 *Chas Graves
170 *Annie G Ross
172 *General Carter
173 J R Morton
174 *Joseph Quinby
*Calber Clay
176 Mrs L B Keith
178 *Geo Collins
179 T J Grubbs
W E Barron
180 *John Washington
182 *Harry Daughter
184 *Agnes Ward
185 Wm Kearns
186 *Sarah Gest
187 P E Goetz
190 *Alfred Smith
192 *Tillie Smith
194 *Amanda Walker
195 J P Ashurst
197 E H Sheeter
198 *Ella N Graves
208 *First Baptist Church

Dewees

236 *Wm Ayers
238 *Albert Washam
239 *Richard Jones
240 *George E Adams
241 *Columbus Tabbs
242 *Jerry Jackson
243 *Martin Gibson
244 *Alex Paey
259 Protestant Infirmary
260 *James M Allen
262 *Mack T Martin
264 *Plez Burnsides
266 *John Lewis
268 *George W Payne
270 *Joseph Courtney
272 Mrs M Belle Greenwade
274 *John H Stanley
278 *Mollie Clark
282 *Henry Reed
*James R Parker
290 *Mrs Annie E Stephens
292 *James Brown
293 Miss Edna Verner
294 Miss Nellie Walker
295 Miss Lizzie Church
296 Lilly Beard
298 *Daniel Allen

Wilson

299 Simon H Shea, gro and saloon

GOING WEST

1 N P Cochran, ins, W K Massie, ins; W P Cassell, ins
2 Kentucky Gazette
Bernard Dowling, books and stationery
2½ *Hunter & Robinson, physicians
*W T Dinwiddie, dentist
3 Dr H C Whitney office
4 Frost & Edge, seed merchants
4½ *J Alexander Chiles, atty
5 W Bush Nelson, seeds
6 Klopf, Downs & Co, meat mkt
6½ John Streine, saw filer; Chas George, tailor; *J W Schooler, attorney
7 *T P Spillman, crayon portrait
*B E Smith, atty
Lexington Portrait Co
8-10 J T Honaker, groceries, oysters, fish and game
9 *A L Harden, barber
11 J J Byrnes, printer
12 G W Cain, sal'n & restaurant
13 Egalite Bros, barbers
14 Scully & Gorham, grocers
15 Hotel Reed
15½ Hotel Reed Buffet
16 John Faig, harness
16½ Mrs Mary Gordon
17 L P Young, paints
Byrns & Lewis, coal, grain, seed
18 P Muth
19 J H Wilson & Bro, livery
R M Bryan, veterinary surgeon
20 E Rosenbaum, clothing

FRENCH
Pattern Hats
Mrs. E. B. Wrenn
—MILLINER—
71 East Main. Branch: 56 E. Main.

Van Deren Hardware Co.
(Wholesale and Retail.) 22 WEST MAIN.
Carriage Makers' and Blacksmiths' Supplies.

Short

20½ Mrs Lizzie Page
21 C D Cunningham, paints and glass
22 R T West, restaurant
23 G B Sharp, stoves & tinware
24 T A Hornsey, hardware, etc
25 Willie Walker & Co, agricult'l impls, carriages, etc; Sun Life Ins Co; Mrs A J Fain, tailoress; Masonic Hall
26 C L McKenna, grocer
27 A J Conroy & Co, installment house
29 R R Maltby, genl store
29½ Will-Ev Spencer, ins
31 J R Hughes, whol grocery

Broadway

34 W B Martin, barber
36 Vacant
36½ Red Men's Hall
37 Richardson & Co, printers
Symes V Fry, carriage factory
37½ Vacant
38-40 J W Lell, bakery and confec
39-47 Vacant
42-44 Smiley & Helm, feed and storage
46-48 Z T Smiley, livery
49 Albert J Tweedy, brass foundry and machine shop

Sycamore on right

50 Mrs Anna L Hunt
52 Mrs Mary F Morford
54 Mrs Eusefia Buchignani
56-58 P B Devereux, blacksmith
J F Chevalier, wagon marker
60-62 J M Schuman, wood worker
C D Evans, machinist
S A Shindelbower, carriage repairer

Spring on left

64 Henry Weitzel, wagon maker
65 St Paul's Catholic Church
66 *Chas H Grant
67 Rev J P Barry
68 *Lucy O'Neil
*Charlotte Tilford
70 *Zack Strauss
73 Mrs Emma L Crockett
74 *Congregational Church
78 Albert Miller, cabinet maker
80 The Home of the Friendless
85 Nathan Canter
86 Rev Wm H Felix
91 *Mary Sanders
93 *Sophia Douglas
rear *Leanna Boswell
95 John T Jackson, lumber dealer
96 First Baptist Church
97 John H Morgan, blacksmith
101 Hukill & Hawkins, contractors
105 John N Nichols
107 Ernest C Moore
rear *Ann Wilkinson
108 Vacant

Bruce on right

111 Mrs Frances Richardson
114 Clarence J Osborne, coal and feed
116 Miss Mary F Rhorer
117 George Koonz
118 Sterling S Price
119 Mrs Kate Schaepperle
120 John H Holland
121 Samuel D Hinkle
122 Mrs Bettie H Perkins
123 John E Benckart
124 Vacant
125 Alfred T Thompson
126 Mrs Mary A Gormley
127 Wm Howe
128 Henry Weitzel
130 Mrs Irene B Fish
132 Vacant
138 Edmund Gleeson Sr
139 Symmes V Fry

Jefferson

140 James Doyle, grocery & saloon
141 Mrs Ella F Reordan
143 Geo T Rose
146 Frank G Sparks
Robert C Adams
149 Mrs Sallie K Welsh
Miss Mary Welsh, dressmkr

McElhone & Moloney,
19 Cheapside.
PLUMBING.
STEAM and HOT WATER HEATING. . . .

J. A. EDGE, GENERAL INSURANCE, 51 North Mill.

VICTOR BOGAERT, The Reliable Jeweler, 57 East Main Street.

Louis & Gus Straus
Main St., Near Phœnix Hotel.
— FINE —
MERCHANT TAILORS.

150 Frank H Hulett
rear *Smith Faulkner
151 T G Calvert
152 John W Cannon
rear *Annie Smith
156 Patrick D Foster
157 Vacant
159 Vacant
160 Gustave Jaubert
161 Mrs Margaret J Wright
162 John F Foster
163 Estus M Garrett
165 Dennis O'Riley
166 Wm N Elliott
168 Levi Royalty
169 James Platt
171 *Chas Berry
172 Patrick Slavin, grocery
173 Mrs Mary Filson, grocery
Hubbard T Parrish
174 R Edward Jarrell
177 John M Shepherd
178 *Joicy Hawkins
180 Mrs Catherine Weigeart
181 Vacant
182 Phillip I Mattingly
183 James F Tisdale
184 Wm Robertson
185 Thomas Schooler
187 Mrs Nettie Vance
190 *Ed Wilson
191 James E Slavin
192 *James Helms
*Clay Burnham
196 Patrick R Shannon
197 Mrs Bridget J Shannon
198 John Fritz
202 *Geo Evans
204 Joseph H Everton
208 *Lloyd Hawkins
rear Mrs Kate H Perkins
211 Milton J McCarty
214 Frost & Edge, coal, etc

SHREVE AVE

From about 328 e Main running south

1 Wm Clark
2 Wm A King
3 Joseph T Oakes
4 John Flynn
5 Wm H Smitson
6 Mrs Eliza Shepard
7 Mrs Theo Dawson
8 C W Schooley
9 Charles S Tillett
10 Oscar McAndrew
13 James Gilroy

SHROPSHIRE

From e end of 6th north to Loudon ave

44 A J Fain

SIXTH

From 327 n Upper east to Race and west to limits

GOING EAST

10 *Louis Reed

Upper

28 Mrs R Belle Riddell
42 Vacant
44 *John Smith
54 *George Scott
Harry on right

Limestone

89 John Horrine
91 John A Keller, green houses
110 H W Bushell
112 Ellis O Kidd
114 J J Naive
116 N B Monks Sr
118 J W Morrison
124 G W Hagedorn
126 R C Nave
128 Wm S Murray
130 Rev W H Mevers
131 *David Gibson
132 Vacant
135 Vacant
136 J M Kelly
138 Thomas C Henry

J. H. WIEHL & SON
4½ EAST MAIN.
Furniture Dealers.

Stop! And see H. A. DANIEL for
Sheet Metal Work, Slate Roofing, Etc.
180 EAST MAIN. 'PHONE 512.

Sixth

140 Z J Phelps
Walnut extended on left
142 Rev Leonidas Robinson
144 W H Compton
145 Vacant
146 Niles Chriss
147 T W Lloyd
147½ Mrs Mary A Jones
148 B Edward Hughes
149 James L Jordan
150 J B Williams
152 W L Honaker
154 R D Wilson
156 Vacant
158 P S Crowe
160 A R Allender
162 J A Keiser
164 James W Rye
166 Mrs Annie A Dooley
168 John Perry
170 J W Wilson
172 J N Beard
Elm Tree Lane on right
Ohio (continued) on left
Clay on right
236 Mrs Drusilla Ware
238 *H H Brown
Chestut
251 J R Riddell
259 John R Martin
287 E M Littell
293 Miss Katherine Pemberton
Pemberton ave on right
Shropshire ave on left

GOING WEST
Broadway

44 Mrs Mary Martin
45 *Allen Turner
47 Arthur L Smith
49 Goleman P Ramsey
51 Jesse F Scott
53 John F Hall
55 Mrs Francis R Bressie
57 Mrs Mary F Scearce
58 John T Miller

Smith

61 James H Applegate
62 Mrs Carrie E Wallis
65 George W Dunlap
Headley ave on right
70 Bishop Lewis W Burton
75 R Lindsay Cave
78 Mrs Lucy W Wallace
81 D Webster Price
127 Vacant
Smith on left
136 Scott Thompson
144 Vacant
Jefferson on left
145 *James W Taylor
Belt Line crossing
162 rear part *Daniel Bradley
173 Robert McMichael
Howard McCorkle

SMITH

From 135 w 4th north to 6th

11 *Maria Jewett
13 *Israel Buckner
15 *Henry Porter
16 *Henry Walker
17 *John Estes
22 *Lucy Jackson
23 *Sarah J Brown
24 *Alex Page
25 *Chas Branham
26 *Bevely J Taylor
27 *Thos Ross
30 *Walker Harris
31 *Frances Turner
32 *Sophia Dyke
33 *Lewis Wallace
34 *Scott Kinkead
35 *Madison Monroe
37 *Amalius Smith
38 *Sam Daniels
39 *John Smith
40 *John T Williams
41 *Lewis Scott
42 *Joe Jones
43 *Charlotte Smith

THOS. AHERN, THE PLUMBER, 51 E. Short. TEL. 315.

M. P. Lancaster & Co.
8 East Main Street.

Sole Agents
STACEY, ADAMS & CO.'S
Men's Shoes.

O'DAY & MOORE, Plumbers, 177 East Main Street.

Warm Air Furnaces, RANGES, STOVES, and TINWARE.

L. P. MILWARD, 3 West Main Street.

44 *Perry Ross
45 *French Monroe
46 J N Armstrong, grocery
*James Hoskin
47 *Rev Richard Adams
48 *Julia Cook
49 *Sallie Riley
50 *Rose Williams
52 *Chas Maker
53 *Mina Combs
55 *Cravens Payton
57 *Jonathan Frazer
59 *Sarah Slaughter
61 *George W McDaniel
62 *Lucy A Buchanan
64 *George Jackson
66 *Martha Lewis
68 *Delilah Sayles
70 *Susie VanMeter, restaurant

Fifth

84 *Harvey Fields
86 *Henry Withrow
87 *Moses Watkins
89 *Moses White
91 *Edward Salter
93 *Thomas Sanders
99 *Walter Smith

Hanson on right

115 *Bitha Miller
121 *Louis Shores
123 *Susie VanMetler
127 *John Penney

SNYDER'S PLACE

From 201 e 5th running north

2 James A Sidner
4 *James Brown
6 *Mary Hayes
8 *Hannah Kimbraugh
10 *J C Thomas
14 *John Price

SOUTH BROADWAY PARK

From opposite 401 s Broadway east about 1200 feet

(North side from Broadway)

1st James B Jones
2d Mark Stevens
3d Vacant
4th J Blackburn
5th Wm D Dishman
6th John Armstrong
7tn Joseph Shawhan

(South side from Broadway)

1st Wm D Oldham
2d Harry K McAdams
3d R Scott Hudson
4th Mrs Mary C Hale
Chas E Norman
5th Wm J Young
6th Albert E Aldrich
7th Clarence M Montague

SPRING

From 66 w Main north to Short and south to Q & C Ry crossing

GOING NORTH

10 H Wiemann
16 J B Bonta, blksmith

Short

GOING SOUTH

7 E Jarrell, cornice wks
8 *Henry Johnson
9 H T Horine, livery
10 *Wm Payne
12 *Mary Marshall

Water

23-25 F T Justice, lime, etc

Vine

29 J Q A Hayman
37 *N L Waterfield

High

70 *Abe Alexander
73 Riley E Cannon
74 Luke U Milward
75 Mat C Foushee
76 Wm C Siebrecht
77 Jas T Looney
78 Peter F Updike

Baldwin Pianos. | Ellington PIANOS | Valley Gem PIANOS | Hamilton ORGANS

The factories which produce the above-named Instruments are owned and controlled by members of the firm of D. H. BALDWIN & CO.

Nos. 142 & 144 W. Fourth St. Cincinnati, O. | No. 236 Fourth Ave. Louisville, Ky. | Nos. 145, 147, 149 N. Penn St. Indianapolis, Ind.

F. & B. SHELY,
32 North Limestone.
EXPERT ELECTRICAL CONSTRUCTION

Spring

79 Mrs Mattie L Kirkpatrick
80 C Ora Updike
81 D T Baxter
82 Michael E Dowd
83 F G Dennis
87 George M Berry
88 John Hegarty
89 Jas A Willis
90 Milton F Ragland
91 Geo L Petit
93 John M Parks
96 Adolph J Kroesing
97 Geo G Wilson
99 David A Corman
100 Chas E Elrod
101 Samuel W Reynolds
102 Wm H Biggerstaff
103 Wm G Thomas
105 Mrs Catherine Clarke
Thomas Clarke
106 John R Smith
107 M T Jaques
108 Albert F Wheeler
109 Fred A Hornsey
115 Mrs Belle F Wilson
117 Henry P Cartwright
118 Chas C Johnson
119 J Morgan Brown
120 Mrs Isabella Marsh
122 Mrs Ida M Coats
123 August Joyeux
124 W J Drummy
125 Wm Christian
135 Barney Lambert
136 C H McCarrahan
Maxwell
139 Blue Grass Grocery Co
141 Mrs Bridget Carroll
145 Mrs Harriet J Harkins
149 James T Potter
151 John Cassidy
152 Henry A Saxton
155 Mrs Hettie A Saxton
156 Thomas G Saxton
157 Mrs Elizabeth Fairhead
161 Joseph S Bealert
163 George B Holmes
164 Charles Kastle

Spruce

165 George C Roberts
166 Jacob S Harris
168 Mrs Apollonia Sayre

Pine

169 Vacant
170 Daniel Regan
173 *Mary Taylor
174 *George Chenault
175 *Beverly Scott
176 *Betty Robinson
177 Mrs E Helen Stringfield, gro
179 *Carlo B Britton
180 *Wm Coleman
181 *Nelson Cleveland
182 Mrs Jane Adams
183 *Oliver Wells
183½ *Wesley Morris
184 *Thomas D Harris
185 *David McClair
187 *Archie Callimees
188 *Stephen Gribben
189 *Warren Williams
190 Merritt Lancaster
192 Mrs Elizabeth Peak
193 *Levi Jones
194 George H Metcalf
195 *Maria Wickliffe
196 Wm N Maull
198 Wm A Metcalf
200 Duke Tipton
202 Mrs Catherine Taylor, dress-maker
204 J Polk Myers
211 John M Moloney
212 Samuel A Shindlebower
214 Owen Haley
215 J W Forston
216 John Collins

C S freight track

217 W M Kirkpatrick

SPRUCE

2d east of Walnut from Clark north to 3d

2 *Alex Parker
4 *Alex Claiborn

C. C. JOHNSON & SON, Fire Insurance, Office with JAS. E. PEPPER & CO. TELEPHONE No. 151.

S. G. SHARP,
45 EAST SHORT.
GENERAL Insurance

PROCTER, The Dentist, 121 1-2 East Main Street.

Louis & Gus Straus.
Genuine Tailor-made Clothing. Main St., near Phœnix Hotel.

5 *Bettie Bond
6 *Emily Graves
8 *Mary J Minor
9 *Mishey Thomas
11 Phoebe Jones

Bradley on left

12 Vacant
14 Miss Maud Sparks
16 Miss Ida Clark
17 Miss Florence Kaufman
18 *Carrie G Thompson
19 *Cubit Bradford
20 *Mattie Jones
21 *Granville Smith
22 Mrs Tamer Hiley
26 Vacant

Wickliffe on left

28 Vacant
30 Vacant
31 *Emma Wilson
32 Vacant
33 Vacant
34 *Thomas Jackson
36 *Charity Pryor, lunch room

Constitution

50 *Lizzie Burch
52 *Lonney Johnson
54 *Aaron Edwards
55 *Robert Mack
57 Vacant
58 *Mary Turner
59 *Lizzie Brown

Noble on left

60 *Phyllis Scott
*Sarah Fields
64 *George Richardson
66 *Robert Madison
68 *Jemimah Smith
70 *James R Jones

Third

SYCAMORE

From 46 w Short north to 2d

14 The J Walker Brewing Co
19 Wm Weldon
23 *Ernest Thomas, blacksmith
25-27 S C Saunier, wagon mnfr
29 *Fannie Smith
30 *Sidney Walker
31 *Annie Graham, restaurant
33 *Kate Singleton
34 G Y Elkin, horse shoer
35 *Lottie Mukes
37 John A Egan, horse shoer
39 Nicol & Thomas, sale stable
47 Thomas Egan, feed stable

THIRD

From 135 n Mill east and west to limits

GOING EAST

26 *James Brooks
28 *Samuel Porter

Upper

37-39 M Benckart, gro and saloon
38 Dillon Furniture Co
40 Frank D Burke
42 Andrew J Gilson
44 James H Crystal
46 C F Byrnes
48 Tobias Entner
51 *Rena Arnix

Edwards Place

53 *artha Perry
55 *Andrew H Slaughter
57 Vacant
59 *Sam Jones
61 Vacant
63 *Kate Garnett
65 John S Stopp, grocery and sal

Limestone

80 Thomas B O'Brien
82 George H Cooke
86 Mrs Emma Christian
90 Mrs Susan M Young
96 James A Harvey
98 Mrs Jennie E Newman
102 Mrs Margaret F Davis
107 Wm B Allen
108 Newton L Heacox
110 Frederick Bush

OPTICIAN | O. R. KING,
63 EAST MAIN.

C. O. UPDIKE
121 East Main Street.
HIGH GRADE
BICYCLES

Third

115 George B Ott
116 W C Heacox
120 R W Keene
121 W C P Breckinridge
125 T L McConnell
126 John Cogley
127 J Finley Elsey
128 Macalester Home
129 C O Rawlings & Son
135 R M Hardiman, contractor

Walnut

137 C H Childs
145 George W Uttinger
146 F L Hoey
147 Wm W Stephens
149 R R Messick
150 Mrs Ellen Daly
154 James J Shannon
155 G B Childers
156 Richard Downing
157 Richard A Good
159 Daniel B Good
164 Mrs Lucy Corbin
Miss Annie M Corbin, dressmkr
166 Chas M Tracy
170 *Cynthia Haggin
172 Vacant
174 Owen O'Neil
175 Old Catholic Cemetery
180 *Abbie Morris
182 John T Walsh

Spruce on right

185 Episcopal Cemetery
188 *Presley Brooks
190 *Wm Clines
192 *Alice Lighter
196 *Wm H Campbell
rear Wilkinson Slaughter
197 George H Dozier
198 *George Walters
199 Thomas B Stone
200 Mrs Mary J Conlon, grocery
202 John C Crossley, shoemkr
202½ *John L Lair
204 *Henry Price
205 J P Moloney, grocery

Dewees

206 Andrew Hannibal, gro and sal
209 Mrs Nannie C Carr
210 Valentine Fried
211 Elias Van Huss, life ins agt
212 Miss Mamie Kelly
220 Mrs Annie F Stewart
221 Fenton B Mann
223 Mrs Fannie B Talbot
224 Mrs Allie Chandler
228 Richard A Bricken

Ohio on left

248 Vacant
257 S J Martin
259 H F Thornton

Chestnut on left

263 Mrs Mary Hennessey
265 Alex C Cheek
269 Wm Tingle Jr
272 Wm H Ford

Vertner on right

282 Fred Luigart, grocery
285 Thos C Luxon
290 James M Hamilton
296 Asa T Eades
298 James B Martin
302 Flad's Steam Bakery
306 *Richie Clark
310 John T Hawkins
313 Everton & Lowe, grocery

Race

314 Danahy Bros, grocery
316 John H Danahy
Joseph P Danahy
319 Wm L Davidson
320 Perry Crosthwait
323 *Samuel Hueston
326 Sidney A Tipton
330 Thomas Sheehy
331 Mrs Elizabeth Wickline
335 Patrick Horgan
339 B P Watkins
340 Joseph H Llewellyn
342 Matthew Roth, grocery

Warnock on right

343 Thomas B Lyon

Buford A. Graves & Co.
67 EAST MAIN STREET.
Hardware

Concrete Paving, JUSTICE & CO., Lime, Sand, Cement, Etc.

Fresh Cut Flowers a Specialty, JOHN A. KELLER, 59 East Main St.

Mullen
The Photographer
For every style of picture known to the photographic art.
5 and 7 West Main.

Third

345 C D Powell
346 Dr John Warnock
347 Mrs Margaret L Faulkner, boarding house
351 R C Brock
354 Jonas Ballard
355 Wallace McClelland
357 Richard Z Hunley
358 Geo W Davis
359 Wm T Robertson
360 Wm W Cassidy, grocery

Ann on right

367 S D Sheperd
369 Ernest B Tingle
371 Robert Brock
John Vaughn
372 Dr D S Goodloe

Lewis on right

373 Mrs Mary A McKinney
387 John D Rockett
389 James H Atchison
391 Mrs Cora Perkins, boarding house

Messick on left

392 John A Adams
396 Frank M Kirchner
John W Hardin
398 J Coleman Elkin
L Bush Osborn
400 George N Neal
402 Robert L Woodrum
419 *Lucy Murphy

L & E R R

429 L & E Freight Depot
430 H B Nelson, elevator
443 George Copland

GOING WEST

16 A B Lancaster
20 George C Snyder
22 Mrs Annie Mahoney

Broadway

44 J Henry Zitt
48 James W Michie
49 John B Gorham
51 Mrs Amanda Faris
53 J Frank Musselman
62 Walter Scott
67 Mrs Mary L Roberts
68 John T Shelby
72 James A Headley
73 E Clarence Egbert
75 Vacant
84 Mrs Florence R Scott
85 John E Anderson
86 Wm B Burton
87 Wm E McCann
90 Ambrose H Witherspoon
96 Mrs Elizabeth M Nicholas
98 Wm W McCann
102 Dr Frank H Clarke
103 Sidney P Clay
112 Rev Ballard R Wilburn
115 John Wm Stoll
116 Joseph Le Compte
117 Chas H Stoll
122 W R Milward
127 The Lexington Orphan Asylum
128 Matthew Walton
130 Edward T Houlihan
132 Fred Lazarus
134 George W Barney
136 Robert B Walker
149 J F Scott & Co, hemp factory
152 *Willina Johnson
Jefferson
159 John Lutes, Jas P Quillen
160 Dabney N Parrish
161 Vacant
163 Wm J Keiser
164 J P Moore
165 Wm W Gill
167 Mrs Mary E Weathers
168 Mrs Kate T Baker
169 Prof Richard H Ellett
171 Samuel M Meglone
173 Robt B Kendall
174 G A Bain
175 Thos C Wright
176 Mrs Mary J Edge
177 Clarence C Freeman
178 James T Tate
180 Thos L Britton
181 Prof Chas J Kemper

Blue Grass Coal and Feed Co.
LIME, SAND, CEMENT, ETC.
4 EAST BOLIVAR. 'PHONE 505

LIME, SAND, CEMENT. | GEO. LAND .....132 EAST MAIN.....

Blackburn ave on right

183 Harry H Lowe
John M Daniels
184 Michael Savage
185 Robt Y Henley
186 Sidney A Donaldson
188 Jas M Morris
190 Jacob Krauss
194 Edward C Baldwin
214-218 Frost & Edge, coal yards
243 Mrs Carrie L Hicks
245 *Pokey White
247 *Victoria Smith
248 Wm E Allender
249 *Sarah Morton
250 Thos J Christerson
252 Mrs Mary Miner
254 Alex McKenna, gro & mt mkt
254 *Robt Dickerson
255 John Haney
259 H J Minor, grocery

Henry on right

260 Mrs Jennie H Skain
262 Mrs Helen T Kimbrough
264 Edward J Miner
265 Louis Schooler
266 Alex F McKenna
267 James C Mahoney
280 Byrns & Lewis, elevator
287 John McCrystal, gro and saln

K C R R

Georgetown

300 *Benj Fields
302 *Bert Harris
303 Vacant
304 *John Morgan
rear *James Miller
305 Vacant
306 *Robert Smith
rear *Geo Thomas
307 Vacant
309 *Wm Broadus
310 *Amanda Brown
311 Vacant
316 *Rosa Stevenson

THOMAS

From 196 Race east to Messick

4 *Lena Mundy
5 *Jordan Starrs
20 Rev R D Irvin
21 *George Washington
23 *Lizzie Graves
25 *George W Birch
27 *Carrie Leathers
29 *Wm Sublett
31 *Wm Godridge Sr
33 *Henry Sutters
35 *Lee Dunn
37 *Hattie Lewis
38 *Charity Samuels
40 *Tandy Gibson
41 *Shiloh Baptist Church
42 *Annie Bush
44 *Zerelda Withrow
53 *Wm Burgin
54 *Abe Jackson
55 *John Shelton
57 *Ella Dickerson
58 *Benj Dowton
59 *Lizzie Jackson
61 *Betty Turner
62 *Rev Benj J Strider Sr
65 *Jerry Blevens
66 *John Smith
*James Emery
69 *Joseph Blevens
70 *Mary Gentry
71 *Sam Baughman
73 *Eliza Curtis
74 *Susan Moppins
75 *Catherine Hicks
77 *McC Clifton
78 *Mary Davis
79 *Reuben Embry
81 *George Buster
82 *Louis Espy
83 *Clay Cooper
84 *John Burdette
85 *John Bush
86 *Nathan Gaines
87 *Sarah Harris
89 *Belle Woods
90 *Fannie Maupin

SMITH, WATKINS & CO. Columbia Chainless and Hartford Bicycles. 61 and 63 East Short Street.

W. R. MILWARD, 9 East Short St. | FUNERAL DIRECTOR AND EMBALMER. OFFICE: TELEPHONE 136.

LEXINGTON PLUMBING CO. HEADQUARTERS FOR GLOBES, CHANDELIERS AND GAS GOODS.

Louis & Gus Straus
Main St., Near Phœnix Hotel.
— FINE — MERCHANT TAILORS.

92 *George Shelton

THOMPSON AVE.

From Newtown to Georgetown Pike, Third north of west end Fourth

3 *Ambrose Strider
5 *Abraham Brooks
*Isaac Bartley
6 *Alex Taylor
7 *John Graham
James White
9 *Alexander Watkins
11 James Lewis
12 *JohnT Washington
13 *Sam Ingals
14 *John Thomas
15 *Ned Thomas
16 *Albert Miller
17 *Harvey Winchester
18 *Edward Merrifield
19 *Henry Calloway
rear *Kate Webster
20 *Charles Curd
21 Vacant
22 *Mollie Fry
23 *Scott Coates
24 *Laura Wincnester
25 *Thomas H Harris
26 *Silas Watkins

TIPTON ALLEY

From 197 Patterson west to Merino

1 *Minnie Niles
3 Vacant
5 *Porter Jackson

Poplar

7 *Ike Young

TODD

From 61 Jefferson west to Georgetown

8 *Lizzie Taylor
9 *Richard Mitchell
10 *Edmond Diggs
11 *Oliver Schooler
12 Vacant
13 *Joseph Clayburn
14 *Annie Burnett
15 Vacant
16 *Fannie James
18 *Mary Schooler
22 *Bynum Peak
24 *Benj Bohannon
28 *George Lindsay
30 *John Williams
34 *Susan Lewis
38 *Ellen Gilbert
40 Mrs Julia J Searcy
42 *Lou Fisher
46 Mrs Carrie Emmitt
48 *Caroline Redd

Green on left

52-54-56 Vacant
58 Mrs Kate Schuster
60 Vacant
62 *Robert Jackson
64 *Nancy Walker
68 *Wm Jackson
69 *Courtney Matthews
70 *Robert Elliott

TUCKER'S ALLEY

From Constitution north to Foley's Alley 1st west of Race

(No houses)

UPPER

From 38 Main north and south to limits

GOING NORTH

2½ Kuehne & Fotsch, barbers
6½ East Tennesse Telephone Co
10-12 Chinn & Todd, dry goods
14 T D Kelley, dentist
16 W A Cannon, dry goods
18-20-22 Guthrie & Watson, dry goods, etc
22 J Embrey Allen, atty
Ware & Elsey, ins

R. ARNSPIGER, 17 East Short St.
INSURANCE
FIRE, LIFE AND ACCIDENT,
Real Estate and Collections

For Hats try MILLER BROS. LEXINGTON. CLOTHIERS

Upper

22½ Office Southern Steam Dye Works
Mrs C J Oliver, dressmkr
24 Blue Grass Bldg & Loan Ass'n

Short

28 Benj F Sawyer & Son, real est
J R Smith, ins
30 C W Trapp, physician, office and res
33 The Leader
34 Dr Thos H Kinnaird office
34 Dr T L Patterson office
35 The Morning Herald, Ky Stock Farm, Press Transcrigt, 3d floor, J J Finigan, printer
36 C B Woodard, dentist
S S Johnson
37 Davidson, Cawby & Reed, bicycle repairer
42 Vacant
44 T Lindner, cabinet mkr
46-48 Louis Zinszer, furniture
47 Upper St Baptist Church

Church

58 Chas S Darnaby
Mrs Lillie B Young
59 Mrs Mary B Farrell
60 Louis des Cognets
61 Alexander House
63 Kentucky State News
65 Mrs Virginia J Foreman
68 Oliver L Bradley
73 Miss Williams' School
76 Mrs Mary Kidd
77 R E Curry
85 Mrs Ann E Price

Second

88 Maj Henry B McClellan
92 Jacob L Embry
94 John G McFadden
96 Mrs Mary M Hodges
Arthur O Hodges
98 Edward Long
99 *Dr Perry D Robinson
100 Wm E Bush
101 *Hattie Cole
rear *Laura Hoye
104 Jas E McFarland
107 Thos D Ballard
108 David S McFarland

Mechanic

109 Vacant
110 *Ed Seals, barber shop
*Wiley Burnett
111 *Wm Hunt
114 *Maria Stafford, restaurant
116 *Ella Hunter
116½ *Henry Tolbert
117 *Chas Dudley, *Alex Anderson
118 *Rebecca Minis, *Will Jackson
120 *Geo Lampkins
121 *Lizzie Jackson
121 *Charlotte Williams
122 *Thos Young
122 *Fannie Car, *Mary Car
124 *Kate Garnet
125 *Jas T Morrow
126 *Lottie Steele
127 *St Paul A M E Church
128 *Wm Anderson
130 *Ida Wilson
131 *Edward Goodloe, *Wm Gibbs
133 *Zach Carpenter
135 *John Smith
136 M Benckart
137 *Mary Tolliver

Third

140 Miss Rosa Hall
142 Mrs Nellie Thompson
Frankie Offutt
144 Mrs Jennie Freeman
146 Miss Julia Grinstead
148 *Bledsoe Smith
150 *Joseph Henderson
*Belle Smith
153 Vacant
156 *Alice Miller
160 *Wm Howard
162 *Steven Dunn
rear *John Graham
164 *Roseline Barton
166 *Florence Overton
*Rachael Hicks

SMITH, WATKINS & CO. Erect Wind Mills and Water Tanks. 61 and 63 East Short Street.

Mrs. V. N. Gardner, 63 EAST MAIN. | Millinery and Fancy Goods.

ALWAYS BUY YOUR GROCERIES OF THE
Blue Grass Grocery Co.
67 East Short St. 278 East Main. Cor. Spring and Maxwell.

Upper

168 Vacant
170 Ernest B Ellis

College Place on right

174 *Emma Warfield
182 *Chas H Allen, bakery
184 *James R Page
188 *John W Hill
192 *Eb Dishman
194 Frank L Kilpatrick
196 Thomas O'Bryan
198 Jeff H Parker

Fourth

200 Jeff H Parker, grocery
205 Wm Masner, grocery
207 Wm R Masner
John W Masner
211 Wm C Wilson
John T Wilson
212 Richard P Shyrock
213 Mrs Sallie B Atkins
214 Mrs Annie M Sutton
215 Mrs Rebecca C Lemon
216 E Lee Martin
219 Vacant
221 Henry B Robison
226 Henry Hughes
227 George P Orr
228 Fred W Sauer
230 Edward B Bitterman
232 Wm G Aker
234 Mrs Sarah P Hair
236 Edward F Darnaby
237 *Dr John E Hunter
238 Wm M Darnaby
240 *Mattie Perkins
247 Garrett J Welsh
249 Mrs Maggie B Barnett
553 Henry Meier
Ernest Klunker
255 James M Ross
257 Mrs Mary L Scott
559 Thomas F Neagle
261 Mrs M Ella Hukill
263 Thomas F Grace
265 Thomas C Henry, grocery
Jesse E Dunlan, meat market

Fifth

269 *Mary Talbott
270 *Lucy J Spears
274 *Joseph Shiddell
280 *John F Burton
282 *George Dudley
284 George Whitesides
286 *Rachael Lewis
286½ *Amanda Thomas
288 *Susan Holland
290 *Stephen Thomas
298 *Alexander Chiles
300 *Susan Jackson
301-315 Blue Grass Commission Co
302 *Sallie Wilson
302 *Wesley Tibbs
304 *Emily Curd
306 *Benj Price
308 Vacant
310 *Samuel Tolley
312 *Samuel C Oldham
316 *Millie West
317 Vacant
318 *Hattie Ott
319 Wm Muir
320 *Louis Tatman
321 *Henry Clayborne
323 *Geo Noss
325 *Nick Engles
326 *Mason Huffman
327 *Thos Jackson

Sixth

329 Lex Grocery Co
339 Wm S Gamboe
340 Jas McC Cook
345 Mrs Mary E Dudley
346 John W Elkin, R Leslie Miller
348 Robt A Scearce
351 HomerN Horine, Wm H Horine
353 John E Stone
357 Thos J Haley
359 John O'Connor
360 Green C Kitchens
361 Henry C Laughlin
362 Vacant
363 Augustus E Diamond
365 Frank M Sutton
409 Milton H Kendall

E. P. JOHNSON, Steam and Hot Water Heating, 18 Market st

Danahy Bros. Undertakers
58 West Main Street.
Office 'Phone, 14.
Residence Phone, 15.

Elite Stationery Co.
48 EAST MAIN ST.
Stationery the BEST.
Finest engraved Visiting Cards and Invitations.

Upper

Seventh

411 *Martha Parker
421 *Brent Rowe
425 *Ephraim Brown
427 *Alfred Webb
429 *Samuel Davis
431 *Rosa Bolder
433 *Mary Wilson
435 *Wm Smith
437 *Jas Davis
445 *Chas Parker
449 Vacant
451 *Henry Price
453 Vacant
455 *Lewis Vaughn
459 Nannie Martin
471 *Emma Robinson
461 *Harry Jones
463 *Isham Jackson
w s 3 s Belt, *Walker Hughes
w s 1 s Belt Ry, *Samuel Saunders

GOING SOUTH

1 J F Jeager, confectioner
2 *Suter & Anderson, barbers
6 King & Worthington, books, sta
6½ Mrs A Maupin, dressmkr
7 *S C Campbell, barber
8 Frank Hyman, clothing
9 Mrs M A Collings, confection'y
9½ A J Kroesing, watchmkr
10 C S Bell Jr, restaurant
11 Henry Schaeffer, musical mer
12 F Roeder, merchant tailor
12½ Adam George, shoemkr
13-15 Kentucky Steam Laundry
14-16 M G Thompson, stoves, tinwre
17 D Adler & Co, pawn broker
18 Wilson & Bro, gun & locksmth
18½ W A Downing, gun & l'ksmth
John W Myers, painter
19 John W Yent, grocer
20 J Schwartz, clothing
21 J B Rogers & Co, grocery
22 Isadore Subinski, cigar; Rood & Bowers, sal'n & billiards; Jacob Subinski, brewers agt

Water

23 J F Price, meat mkt
24 City Hall Bldg
Market House

Vine

28 A N York, boarding
29 Joel Haden
40 McMillan's Bakery
42 James O Todd, auctioner

High

43 South Side Exchange
58 Dr J H Stanley office
63 Vacant
67 James S Poer
Peter E Lawell
71 E S Ford, boarding
73 Mrs Nicie Shiddell
75 James H Batterton
81 Columbus Wyatt, boarding
82 Mrs Rebecca Thornton
83 John T Vance
86 Wm S VanMeter
89 Abner Oldham
Chas K Oldham
96 John W Riddle
100 David B Elrod
101 H Edsell Ross
102 Mrs Bettie Allen
106 James B Woodruff
Wm A Cannon
107 Wm B Cassell
110 Jesse Woodruff
Thos B Woodruff
113 Emery B Johns, physician
J M Smither
114 Mrs Fannie Carpenter
115 Frank Appleton
118 *Rebecca Carr
119 Augustus H Meyers
120 *Nannie Black
125 Wm M Taylor
126 Jonathan B Morton
Henry E Curtis
129 James Owens
J W Davis
131 Patrick Henry, Joseph Henry, Miss Mary Henry, dressmkr
133 Daniel Henry

Paints
A. W. WALDMAN.
9 NORTH BROADWAY.
Glass, Brushes, Oils, Varnishes, Etc.

J. A. EDGE, GENERAL INSURANCE, 51 North Mill.

VICTOR BOGAERT, The Reliable Jeweler, 57 East Main Street.

HAVE YOUR SHIRTS MADE TO ORDER AT
LOUIS & GUS STRAUS'. Best Fitting Shirt, "AMERICA."

Upper Valley Ave Vertner

134 Rev Chas F Evans
135 Chas F Featherstone
140 Mrs Sue Arnett
Wm C Arnett
145 Chas J Myers
146 Mrs Catherine J Coons

Maxwell

159 Mrs Dora D Swinford
160 Chas Hottes
163 Adolph Banner
164 Joseph David
167 Prof Chester F Croxton
168 Alex W Bricken
171 Mrs Jane Gentry
173 Jacob Shubinski
174 Seventh Day Adventists
175 Chas M Powell
177 Theodore B Wood
184 Miss Laura Price

Pine

186 Mrs Mary C Hunt
187 James S Cooper
188 Wm M Martin
193 Mrs R Ellen Elder
195 Mrs Eliza Lampher
196 James C Ford
200 *Albert Lee
204 *Edward Chenault
205 Mrs Bertha Speyer
206 Mrs Ella Forman
207 Gottlieb Strobel
209 *Amelia Castleman

Cedar on right

212 Mrs Jennie Dillon
216 Cassius M Chasteen
220 *Jerry Day
221 Vacant store
223 Thomas A Powell
226 Mrs Alice Clark
229 Thomas Southworth
230 Lewis Gooch
234 *John Price
237 James B Worland, grocer
238 *Robt Kinley
*Horace Wade
239 *Hutch Grivus

Winslow on left

241 *John Price
*Thomas Smith
*John Allen
242 James H Burk, gro and saloon
244 Mrs Margaret Caden
250 *James Taylor
252 *Jones Miles
254 *Joe Dupee Bibbs
255 Frank T Cowgill
256 John Adamson
257 Wm B Chasteen, grocer

Bolivar on right

292 Millie Jones
359 John Wynne
361 Joe Christopher, grocery

VALLEY AVE.

From end of West Pine to Perry

1 Richard Worsham
2 Mrs Nannie J Sayre
4 *Wm Drake
6 *Samuel Coles
8 *Sarah Craig
9 *Maggie Johnson
10 Vacant
12 *Frances Carroll
16 *Merritt Braxton
17 Jas A Vincent
18 *Walker Thomas
20 *Sarah Early
21 Vacant
22 *Chas Askew
24 *Albert Peters
25 *John Hamilton
26 Gabriel Martin

Williard on right

de Roode

27 E Lee Bealert
39 T Smith, J Moore

VERTNER

From 44 e Maxwell south to Winslow

42 *Jas H Holmes
44 *Ellen Gant

Harry M. Sousley & Co.
N. W. COR. MAIN AND BROADWAY.
CASH GROCERS.

J. B. ROGERS & CO. | GROCERS
Cor. Upper and Water Sts.

46 *Eddie Jones, *John Davis

Pine

57 *Sanford Tolliver
66 *Simon Engleman
68 Vacant
73 *Florida Bunch
74 *Ed Chenault
75 Sam Schooler
77 *Sallie Graves
77½ *Tom Lee
82 *Henry Adley
87 *Mary Finch
89 *Susie Taylor

VERTNER AVE

From 208 Constitution north to 3d

108 R F Furlong, grocery
109 Jos Dinnelli, meat market
*Geo E DePrad
110 August Kessling
113 *John H Henderson
114 Michael Logan
116 Joseph Gooden
117 *Timey Level
118 John M Montague
119 *Bettie Merchant
124 *Abraham Perry
128 *Brutus Clay
130 *Jennie Castleman
134 *Sanford Johnson
140 *Harriet Wilson

Foley Alley

208 R F Furlong, grocery

VINE

From 23 s Mill east to Limestone and west to Merino

GOING EAST

2-4-6 B E Allen, livery
6½ *H T Edwards, tailor
8 T B Satterwhite & Co, warehse
8 *Buckner & Richardson
10 *Etta Martin, boarding
12 J T Wheeler, mattresses
T J Wright, watch repairer
14 *Kate McPheeters, boarding
16 *S W Dunn, furniture
18 *Claiborn & Parker, restaurant
22-24-26 R A Downing, livery
26 Foster Butner, com mer
28 Wm T Sistrunk, com mer
30 *Robt H Gray, tinner & stoves
30½ *Gatha Long
32 *Robert Holton, barber shop
36-38 Franklin Bacon, grocery

Upper

40 Luther McMillan, bakery
44 *Henry Mitchell, barber shop
46 Wm Martin, saloon
48 Joe Goldberg, restaurant
50 *Bettie Taylor
52 Wm T Withers, com mer
54 John Morgan, shooting gallery
56 Baxter Bros, livery
58 A D Brinegar, blksmith
60 John Clayton, saloon
62 Kentucky River Produce Co
68 Scott & Martin, saloon
68½ W H Gibson, boarding
70-72 Davis Grocery Co
72 B F Benton, poultry
74 Charles F Broseke, boarding

GOING WEST.

2-4-6 Hosken & Co, millers
9 A J Walters, wood worker
10 August Schneider, electrician
11 *J Bumes, blacksmith
12 Richard Pape, dyeing
13-15 Howard & Kelly, merchandise brokers
14 Lexington Machine Works
16 Wm J Speak, livery
18-20 Allen & Thompson, soap
20½ Vacant
21 Blue Grass Tobacco Co, office
22 *James Swoford, barber shop

Broadway

28-30-32 Stoll & Hamilton, distill'rs
34-36 Ware-house
44-50 Street car stables
54 G D Martin, blacksmith

THOS. AHERN, THE PLUMBER, 51 E. Short. TEL. 215.

Blue Grass Cycle Co.
Thos. B. Dewhurst. 100 E. Main.
BICYCLE REPAIRING, ENAMELING, VULCANIZING.

O'DAY & MOORE, Plumbers, 177 East Main Street.

Wholesale and Retail Garden Seed.
THE SOUTH BROADWAY COAL AND FEED CO.
Cor. South Broadway and Bolivar. 'Phone 365.

74 J Q A Hayman
80 *Tillie Payne
84 *Mandell L Davis
86 *Lonnie Carroll
92-94 Farley Transfer Co
96 *Martha Jackson
97 F Bush & Son, planing mill
98 *Harriet Fesler
100 *Fannie Holts

VIRGINIA AVE
(Formerly Lottie)

From Broadway to Limestone, 1st south of South Broadway Park

7 Joshua A Coons
10 Pryer S Garland
14 James E Saunders
21 John H Powell

C S R R

23 *Scott Miner
32 Benj F Benton

Winnie on left

26 Mrs Mary Dicker
30 James B Grimes
25 *George D Martin
31 Benj T White, grocery
28 Calvin C Bradley
29 Samuel Cook
27 Wm F Sallee
52 Chas W Jones
39 Homer L Foushee
James A Nichols
41 Mrs Charlotte E Scott
49 John T Hambric
21 Vacant
18 Wm H Moore
44 John H Baker
2 John E Sallee

WADE.

From Dewees east, 2d north of Third.

2 Charles Gormley, grocery
4 *Emily Smith
6 *Samuel Whiting
7 *Isaac Todd
8 *A B Ammonds
10 *Mollie Anderson
11 *Mary Vaughn
14 *Fannie Kappes
15 *Emma Summers
16 *Mary Tilford
17 *Cordelia Bates
18 *Charles Monroe
19 Vacant
20 *Statia View

WALDEN.

From Goodloe north to Third, 3d east of Race.

WALNUT.

From 143 Main north to Rand Ave and from Sixth north ½ square.

12 Dr J A Lucy, office
Dr Edna Lucy Johnson, office
14 Larkin Green, upholster
16 *Allen Taylor
18 *Philip Davis

Morton Alley on right

24-26 Morton School
27 Mrs Mary Reynolds
Thomas Lyons, grocery

Short

42 Central Christian Church
44 Rev I J Spencer
46 Wm T Daugherty

Barr on left

48 A H Davinport
62 *S P White, shoemaker
*L B Roley, jeweler
64 Chas S Crass, gro; Samuel H Speaks, feed dealer; Jesse R Darnell, feed dealer
66 Ashland Roller Mills

Clark on right

67 W R Humphrey
69 J M Byrnes
74 Michael J Mooney



C. B. Ross
32 East Main.
Dry Goods and Dress Making
—SOLE AGENTS FOR—
Featherbone and Flexibone Corsets.

76 John L Barkley
80 Mrs Amanda P Whitmore
Peter S Rule
82 L Henry Nottnagel
86 Claude C Chinn
90 Mrs Sarah A Smith
94 Vacant
96 Henry C Weeks

Wickliffe on right

98 Aurilus T Clem, grocery
99 *Didy Perry
130 Mrs Lucy M Powell
134 Edmond P Shelby
139-141 St John Parochial School

Noble on right

140 Wallace L Searles
144 Mrs Mary E Nicholas
Wallace Collier

Third

159 R C Barbee
160 Chas N Lyle
163 P F Merchant
164 John E Rubbathen
169 Mrs Mary J Justice
174 Wm Rubbathen
179 Wm H Laudeman
183 Mrs Helen Huttsell
187 John A Sweeny
189 Miss Lidia Perkins
191 John Rumsey
193 H F Dillon
195 Samuel Mayfield
199 *Geo Durham
203 Mrs Ella J Beard
205 *John Crosswait
206 Mrs Eliza Kinkead
209 J S Fishback

Fourth

215 H P Kinkead
223 Mrs Margaret E Winn
225 A W Skinner

Fifth

Rand Ave

Sixth

398 Alonzo Jones
400 Henry C Stull
404 Wm M Cook
406 James O McMillen

WALTON AVE

From Main north to 3d, 3d east of C & O R R

(Numbers appear as follows)

23 Mrs Virginia S Cloud
31 George J Warren, ins agt
33 John W Ward
41 Brown & Ward
49 Mrs Elizabeth Hall
91 Isom T Gentry

Ellerslie Ave on left

99 James Spurr
90 Wm R Bradshaw
55 Philip Barker
57 James A McCann
95 *Nathaniel J Sutton
105 John E Stevens
24 *Wm Bell
25 Wm T Browning
28 J J Creekbaum
27 Pierre C Foushee
26 *Cary W Braxton

WARNOCK

From 257 Constitution north to 3d

1 *Rev George Bush
6 *Allen Claiborn
8 *Duncan Green
9 *Jennie Mead
10 *Wm Bush
11 *Lavinia Carroll
12 *John Forrest

Goodloe

28 *Edward Thomas
32 *Silas Vince
34 *Matilda Morton
35 Charles Lewis
35½ *Richard Donovan
36 *John Allen
37 *Alfred Turner
39 *Sallie Burton

C. C. JOHNSON & SON, Fire Insurance,
Office with JAS. E. PEPPER & CO.
TELEPHONE No. 151.

W. H. CRUMRINE,
101 East Main.
Fine Watch and Clock Repairing.
All work receives my personal Attention.

PROCTER, The Dentist, 121 1-2 East Main Street.

Louis & Gus Straus, | THE LARGEST STOCK OF BOYS' CLOTHING IN THE CITY.

MAIN STREET, NEAR PHŒNIX HOTEL.

41 *Albert Irvin
42 *James Phillips
43 James W Rule
45 *Wm Smith
46 *Vacant
47 *Arminta Warnock
49 *Mary Murphy

WASHINGTON AVE

From 428 s Limestone running east

WATER

From 19 s Mill east to Rose and west to Cox

GOING EAST

2 L & N passenger depot
3 Yukon Varieties
7 Vacant
9 The Fayette Furniture Co
12 *J R Smith, barber
14 *H B Oldham, barber
16 *E W Diggs, shoemaker
*Joseph Steele, cleaning and repairing
18 W C Lyne, city weigher
19 John Hirn, cabinet maker
21 *Richard Williams, restaurant
24 Police Station
25 J B Hiffner, commission house
35 *J F Brice, second hand store

Upper

53 *E Chenault, saloon
53½ Joseph Stecker
55 B Stecker, clothing, shoes, etc
55½ *John Latcher, shoe shop
57 *David Brooks, barber
59-61-63 F Maer, clothier
65 *Sidney Phelps, restaurant
67 *Green Miller, restaurant
69 *F W Niles, barber
71 R S Strader & Son
73 Edmond Gleason, saloon

Limestone

100 C & O restaurant
102 *Lou Rice
*Walter Green
104 *Louis Madison
*Annie Bush
110 *Kate Thomas
*Henry Overton
112 *Joseph Ransom
114 *Hannah Nichols
116 *Anna Christian
117 Vacant
118 *Malinda Jackson
122 *Annie Henderson
124 *Mattie Page

Ayres Alley

130-134 Warehouse
147 Victoria Walsh
153 *Lulu Smith
154 *Lou Petitt
156 *Morris Mack
156 *Rosa Brown
158 *Mollie Clark
164 C & O shop

GOING WEST

5 Jefferson Jones
17 Raible Bros, coopers
27½ *Macie Berry
29 *Eliza Wright

Broadway

47 Nasin Mahaz
49 I S Worsham, contr & builder
55 *Malinda Hunter
59 *Henry Wilson
61 Maggie Atchison
63 *Lawson Porter
65 *Alice Fields

Spring

67 Zilpher Booth

Patterson

68 F T Justice & Co, lime, etc
71 C B Gilman, poultry
73-77 Speyer & Son, wool, hides, etc
115½ *Lafayette Hunter
125 Williamson & Bro, lumber

Merino

152 *Harrison Murray
153 Melvina Reaves

Lexington Steam Laundry.

109-111 East Main. Our Work Speaks Its own Praise. Turkish, Electric and Plain Baths Connected with Laundry.

The Great Sample Shoe House
4 WEST MAIN.
Always in the lead for STYLE, QUALITY AND PRICE.

WHITNEY AVE

From Hickory west to limits 1st north of west end 3d

2 Jerry Conners
19 Jerry E Griffing
22 Jas Price
24 Sanford O Herring
25 Jeff D Glass
26 Wm N Bush
28 John Douglas
33 Wm B Bivin
54 Edward Roche

WICKLIFFE.

From 96 Walnut east to Spruce

9 *Mary Lee
11 *Chris Haggard
13 *Emaline Byrd
14 *Mary J Nichols
16 Miss Ellen W Lewis
20 *Rhoda Combs
*Ella Juniper
22 *Georgia Tolls
24 *Chas Hill
26 *Ida Wilson
28 *Annie McDonald
30 *Mary C Frazier
32 *Eliza Whiting
36 *Fannie Price
38 *Frank Williams
40 *Laura Frazier
42 *Sarah Johnson
44 *Susan Lewis
46 *Fannie McCoy
48 *Belle Mason
50 *Emily Dumford

WILLARD.

From Manchester south 1st west of Cox.

(Houses appear in the following order going south from Manchester.)

(West side of street)

15 J Scully
69 J Moynahan
19 Luke Doyle
21 Pat Driscoll
28 Mrs M Moore
50 Mrs Lucinda Jenkins
52 D O'Leary
Mrs J Hanahan
Geo Stout
62 *Willis Merchant
James Travis
59 J McGee
70 *W Merritt
T Young
55 Mrs G O'Leary, J Dorrigan, *Jennie Davis, Chas Hulett
Vacant

Valley Ave

(East side of street)

10 *J Ellis
12 *Chas Butler
14 *H Tisdale
16 *J Brown
18 *J French
20 Vacant
18 *A Ellis
22 Mrs L King
24 D Moynahan
26 H Powell
28 Mrs B Moynahan
30 Vacant
44 M Moynahan
John W Morton
61 J R Laughlin
54 Vacant
63 Thomas Finnell
69 Vacant
56 J Delaney
58 C L White
66 *H Turner
78 W Bush
71 J Hulett

WILLIAMSON PLACE

From Perry west ½ square 1st south of Manchester

12 Mrs M Belle Kirkpatrick
13 Isaiah B Hukle

Millinery! MRS. E. B. WRENN,
71 East Main. Branch: 56 E. Main.

JUSTICE & CO., All Kinds of Building Material, Spring and Vine.

JOHN A. KELLER. 59 East Main. { POTTED PLANTS. SEEDS AND BULBS.

H. A. DANIEL, 180 East MAIN. | TIN WORK & STEEL CEILINGS. 'PHONE 512.

WILSON

From 59 Megowan west to near Dewees

8 *James Carter
10 *John Darnaby
12 *John Johnson
14 *Florence Sharp
12 *Addie Johnson
*Mattie Nolan
16 *Louisa Talbert
31 *Oliver Bryan
35 *Peter White
39 *Chas T Allen
43 *Donia Porter
45 *Stephen McDowell
45 Annie Gilbert or Forsyth
47 Miss Nellie Hackney
49 *Tillie Smith
51 *Noah Prewitt
57 *David Simpson
59 *Sallie Black
61 *Eliza Dixon
63 *Lucy Keene
Foushee on right
65 Geo J Miller, gro and saln
71 *Robert W Roley
73 *Lou Dudley
74 *John Young
*Thomas Miles
75 *Nancy McCathrie
77 *Ellen Sanders
78 *Eliza Evans, meat market
80 *Kate Reed
*Jonas Rice
82 *James Stratford
*Frances Taylor
84 *Wm Jackson
91 *Mary Faubion
rear *Charlotte Burnsides
93 *Ada Wilkinson
95 *Eliza Kelly
*Mattie Embry
97 *Eliza Kelly

WINNIE

From Prall south to Virginia ave 1st west of Upper

13 *Noble B Johnson, barber
15 *Florence Willis
17 *Sallie Gray
19 *Mary Fortune
21 *George Allen
23 *Belle Breckinridge
25 *Wm Hicks
27 *Rozana Christopher
29 *Jerome Tyler
37 Benj F Elkin
39 Wm G Webber
41 Edward S Elkin
43 Martin Coyne
45 Vacant
47 Vacant
49 Chas B Jeffries
51 Wm R Hill, grocery
53 Mrs Mary J Landram
55 Thomas W Hawkins
57 Mrs Minnie Affolter
67 Mrs Elizabeth J Mock
71 Eugene Walter
73 Benj F Elkin
74 Joseph Harrigan
75 Vacant
77 Joseph S Riley
79 Frank F Cunningham
81 Aaron Johnson
83 Mrs Mary Smith

WINSLOW

From 240 s Upper east to Rose

10 *Eliza Linney
11 *Oliver Chenault
12 *Duke Nelson
13 *Jennie King
Vertner on left
14 *Emma Smith
15 *Wm Vaughan
16 *David Morton
18 *Tom Favors
19 *Thos Elmore
20 *Chas Williams
21 *Geo Bush; rear *Clydie Clay
22 *Thos Hutchison
25 Vacant

J. H. WIEHL & SON 5 EAST MAIN. | UNDERTAKERS and EMBALMERS. Office Telephone 122.

Van Deren Hardware Co.
(Wholesale and Retail.) 22 WEST MAIN.
HEAVY and BUILDERS' HARDWARE.

26 Thos R Printis
Limestone
63 *Wesley Sims
63½ Wm Hamlin
67 Crystal Bottling Works
Adams on left
69 Mrs Mary Preston
91 *Harvey Turner
93 *Benj Jenkins
97 *Benj Johnson
105 *Henry Lewis
109 *Martha Ellis, *Robt Lewis
111 *Henry Gant
115 *Henry Scott
117 *Mollie Robinson
121 *Henry Porter
127 *Walter Davis
129 *Lizzie Berry
131 *Geo G Gilmore, grocery
135 *Geo Black
139 Jacob Shuck
141 *Eliza Thomas
147 *Robt Estle,*Chris Robinson
149 *Jacob Tribbles
153 *Lizzie Clark
157 *Pierre Whitney
165 *Lizzie Hawkins
175 *Matthew Haveson
177 *Chas A Harveson

WOLF'S AVE

Runs south from e 6th 75 yards and 1 w of Upper

20 Will Taylor
22 *Moses Dangerfield

WOLF'S BACK ROW

1st east of Broadway from 5th north ½ square

1 *John G Garner
*Silas Brookins
*Isaac Morton
*Joseph Waddy
2 *John Chenault
3 *Mattie Jackson
4 *Walter Darnell
5 *Harriet Dudley
6 *Noble Allen
7 *Andrew Kenrick
*Annie Hays
8 *Nelson Dudley
9 *Emma Waites
*Amanda Johnson
10 *Matilda Hays
11 *Zachariah Graves

WOLF ROW

From 5th north to near 6th, 1st west of Upper

63 *Carrie Porter
65 *Rhoda Harris
67 *George Sanders
69 *Jerry Shelton
74 *Lucinda Summons
77 *Benj Bates
79 *John Dangerfield
*Belle Thornton
91 *David Brooks
*Fannie Falconer
93 *Chas Hampton
95 *Thomas Myer
96 *Eliza Dudley
97 *Frank Million
99 *Thomas Holman
*Richard Gravit
100 *Benj Parker
101 *Robert Holman
*Robert Lewis
102 *James Whitney, *Riley Van Meter, *Parthenia Summers, *Loula Banks
103 *Walter Steele
104 *Peter Hampton
105 Elizabeth H Cannon
106 *Michael Campbell
107 *Lizzie Stonestreet
*Lucy Thomas
109 *Samuel Scott
111 *Walter Bibbs
112 *Luther Steele
113 *Maggie Waters
*Amanda Million

Try PORTER & JACKSON for First-Class Livery.

M. P. Lancaster & Co.
8 East Main Street.
Ladies, try new "SOROSIS" SHOES.

JOHN A. KELLER. 59 East Main. { POTTED PLANTS. SEEDS AND BULBS.

H. A. DANIEL, 180 East MAIN. | TIN WORK & STEEL CEILINGS. 'PHONE 512.

WILSON

From 59 Megowan west to near Dewees

8 *James Carter
10 *John Darnaby
12 *John Johnson
14 *Florence Sharp
12 *Addie Johnson
*Mattie Nolan
16 *Louisa Talbert
31 *Oliver Bryan
35 *Peter White
39 *Chas T Allen
43 *Donia Porter
45 *Stephen McDowell
45 Annie Gilbert or Forsyth
47 Miss Nellie Hackney
49 *Tillie Smith
51 *Noah Prewitt
57 *David Simpson
59 *Sallie Black
61 *Eliza Dixon
63 *Lucy Keene
Foushee on right
65 Geo J Miller, gro and saln
71 *Robert W Roley
73 *Lou Dudley
74 *John Young
*Thomas Miles
75 *Nancy McCathrie
77 *Ellen Sanders
78 *Eliza Evans, meat market
80 *Kate Reed
*Jonas Rice
82 *James Stratford
*Frances Taylor
84 *Wm Jackson
91 *Mary Faubion
rear *Charlotte Burnsides
93 *Ada Wilkinson
95 *Eliza Kelly
*Mattie Embry
97 *Eliza Kelly

WINNIE

From Prall south to Virginia ave 1st west of Upper

13 *Noble B Johnson, barber
15 *Florence Willis
17 *Sallie Gray
19 *Mary Fortune
21 *George Allen
23 *Belle Breckinridge
25 *Wm Hicks
27 *Rozana Christopher
29 *Jerome Tyler
37 Benj F Elkin
39 Wm G Webber
41 Edward S Elkin
43 Martin Coyne
45 Vacant
47 Vacant
49 Chas B Jeffries
51 Wm R Hill, grocery
53 Mrs Mary J Landram
55 Thomas W Hawkins
57 Mrs Minnie Affolter
67 Mrs Elizabeth J Mock
71 Eugene Walter
73 Benj F Elkin
74 Joseph Harrigan
75 Vacant
77 Joseph S Riley
79 Frank F Cunningham
81 Aaron Johnson
83 Mrs Mary Smith

WINSLOW

From 240 s Upper east to Rose

10 *Eliza Linney
11 *Oliver Chenault
12 *Duke Nelson
13 *Jennie King
Vertner on left
14 *Emma Smith
15 *Wm Vaughan
16 *David Morton
18 *Tom Favors
19 *Thos Elmore
20 *Chas Williams
21 *Geo Bush; rear *Clydie Clay
22 *Thos Hutchison
25 Vacant

J. H. WIEHL & SON 5 EAST MAIN. | UNDERTAKERS and EMBALMERS. Office Telephone 122.

Van Deren Hardware Co.
(Wholesale and Retail.) 22 WEST MAIN.
HEAVY and BUILDERS' HARDWARE.

26 Thos R Printis
Limestone
63 *Wesley Sims
63½ Wm Hamlin
67 Crystal Bottling Works
Adams on left
69 Mrs Mary Preston
91 *Harvey Turner
93 *Benj Jenkins
97 *Benj Johnson
105 *Henry Lewis
109 *Martha Ellis, *Robt Lewis
111 *Henry Gant
115 *Henry Scott
117 *Mollie Robinson
121 *Henry Porter
127 *Walter Davis
129 *Lizzie Berry
131 *Geo G Gilmore, grocery
135 *Geo Black
139 Jacob Shuck
141 *Eliza Thomas
147 *Robt Estle,*Chris Robinson
149 *Jacob Tribbles
153 *Lizzie Clark
157 *Pierre Whitney
165 *Lizzie Hawkins
175 *Matthew Haveson
177 *Chas A Harveson

WOLF'S AVE

Runs south from e 6th 75 yards and 1 w of Upper

20 Will Taylor
22 *Moses Dangerfield

WOLF'S BACK ROW

1st east of Broadway from 5th north ½ square

1 *John G Garner
*Silas Brookins
*Isaac Morton
*Joseph Waddy
2 *John Chenault
3 *Mattie Jackson
4 *Walter Darnell
5 *Harriet Dudley
6 *Noble Allen
7 *Andrew Kenrick
*Annie Hays
8 *Nelson Dudley
9 *Emma Waites
*Amanda Johnson
10 *Matilda Hays
11 *Zachariah Graves

WOLF ROW

From 5th north to near 6th, 1st west of Upper

63 *Carrie Porter
65 *Rhoda Harris
67 *George Sanders
69 *Jerry Shelton
74 *Lucinda Summons
77 *Benj Bates
79 *John Dangerfield
*Belle Thornton
91 *David Brooks
*Fannie Falconer
93 *Chas Hampton
95 *Thomas Myer
96 *Eliza Dudley
97 *Frank Million
99 *Thomas Holman
*Richard Gravit
100 *Benj Parker
101 *Robert Holman
*Robert Lewis
102 *James Whitney, *Riley Van Meter, *Parthenia Summers, *Loula Banks
103 *Walter Steele
104 *Peter Hampton
105 Elizabeth H Cannon
106 *Michael Campbell
107 *Lizzie Stonestreet
*Lucy Thomas
109 *Samuel Scott
111 *Walter Bibbs
112 *Luther Steele
113 *Maggie Waters
*Amanda Million

Try PORTER & JACKSON for First-Class Livery.

M. P. Lancaster & Co.
8 East Main Street.
Ladies, try new "SOROSIS" SHOES.

LEXINGTON PLUMBING CO. Handles the Celebrated Aermotor-Pump, Pipe, Etc.

Louis & Gus Straus.
Genuine Tailor-made Clothing. Main St., near Phœnix Hotel.

Sixth

114 *John Jackson
116 *Clay Madison
118 *Thomas Stonestreet

WOODARD AVE.

From 164 east 4th north to 5th and from 7th north to Loudon Ave.

1 Henry C McConnell
7 Edward T Gross
13 Mrs Sarah J Taylor
Arthur D Lay
14 C A Umstead
18 Walter Stahel
20 W W Bain
22 Franklin P Smith, contractor
Rhodes Thomson
Mrs Jennie Rice

York

24 Joseph E Long
J W Millar, contractor
26 Richard T Long
28 Mrs Lucinda Pence
34 J G Sheehan
35 Mrs Mary E Lucas
36 T P Hanly
40 *D W Brooks
41 Nathaniel C Hart
41 Marshall King
43 Wm R Brown
45 John Hirn
47 Mrs Betty B May
49 John O'Brien
50 O F May
53 Mrs Louise Creter
56 Rev Otis Hughson
58 E G Wright
62 Mrs Mary Lavery, grocery
John Lavery
71 Mrs Fannie Waller
75 Wm A Sheets
77-79 Vacant

WOODLAND AVE

From 367 e Main south to High

25 R M Webb
27 Elliott Kelly
28 John M Bell
29 E A T Watkins
30 Alfred I Totten
31 Edward R Odor
34 James R Wheatley

Central ave on right

51 John T Gunn Sr
54 W B Sharpe
56 Andrew Mitchell Jr
58 John W Hendricks
63 J W Throckmorton
71 Dr Richard R Wheatley
74 Philip W Grinstead
78 Frank E Johns
81 Oliver F Jackson
86 James Jones
87 John E Keller
88 Rev E A Bazett-Jones
91 Henry Gibson Smitha
93 Wm J Houlihan
99 *Robert Jackson
105 M A Robinson

WOODWARD AVE

From Seventh to Loudon adv, 2d east of Limestone

WULLUM'S PLACE.

From 62 Patterson running east

YORK

From Lancaster west to near Limestone, 1st south of Loudon ave

1 Harry Piper
7 E T Sanders
1 e n Limestone John Luigart, planing mill

E. S. DeLONG,
Cheapside and Short.

General Insurance and Brokerage
AGENCY.

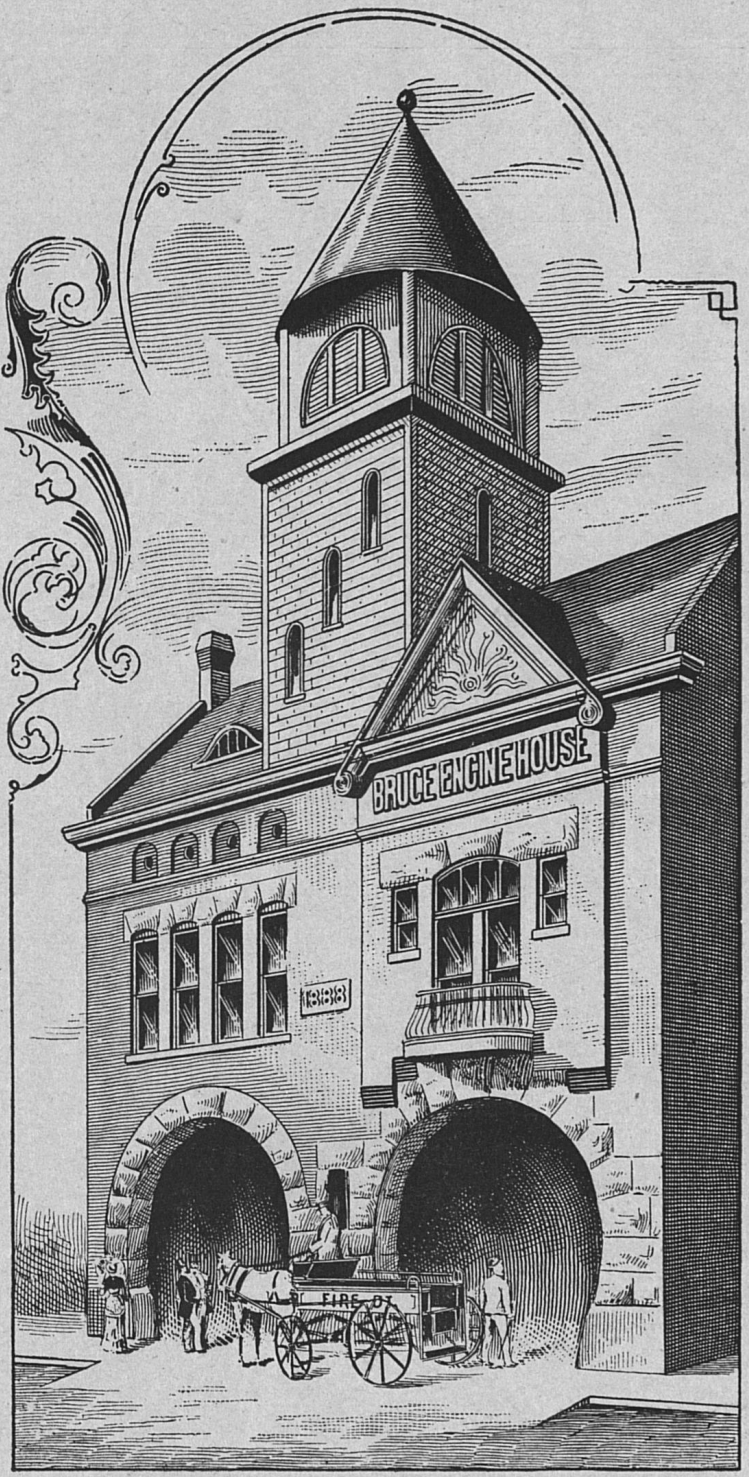

FIRE DEPARTMENT HEADQUARTERS.

Z. T. SMILEY

Telephone 158



LIVERY, FEED AND SALE

STABLES

Hacks for Weddings, Funerals, Parties, Etc.

Cab Service to any part of city, 25c, on call orders.

Every class of vehicle furnished in connection with our livery at reasonable prices.

Combination Sales

Held in February, April and October of Each Year.

CASH FEED STORE IN CONNECTION.

46 and 48 West Short Street.

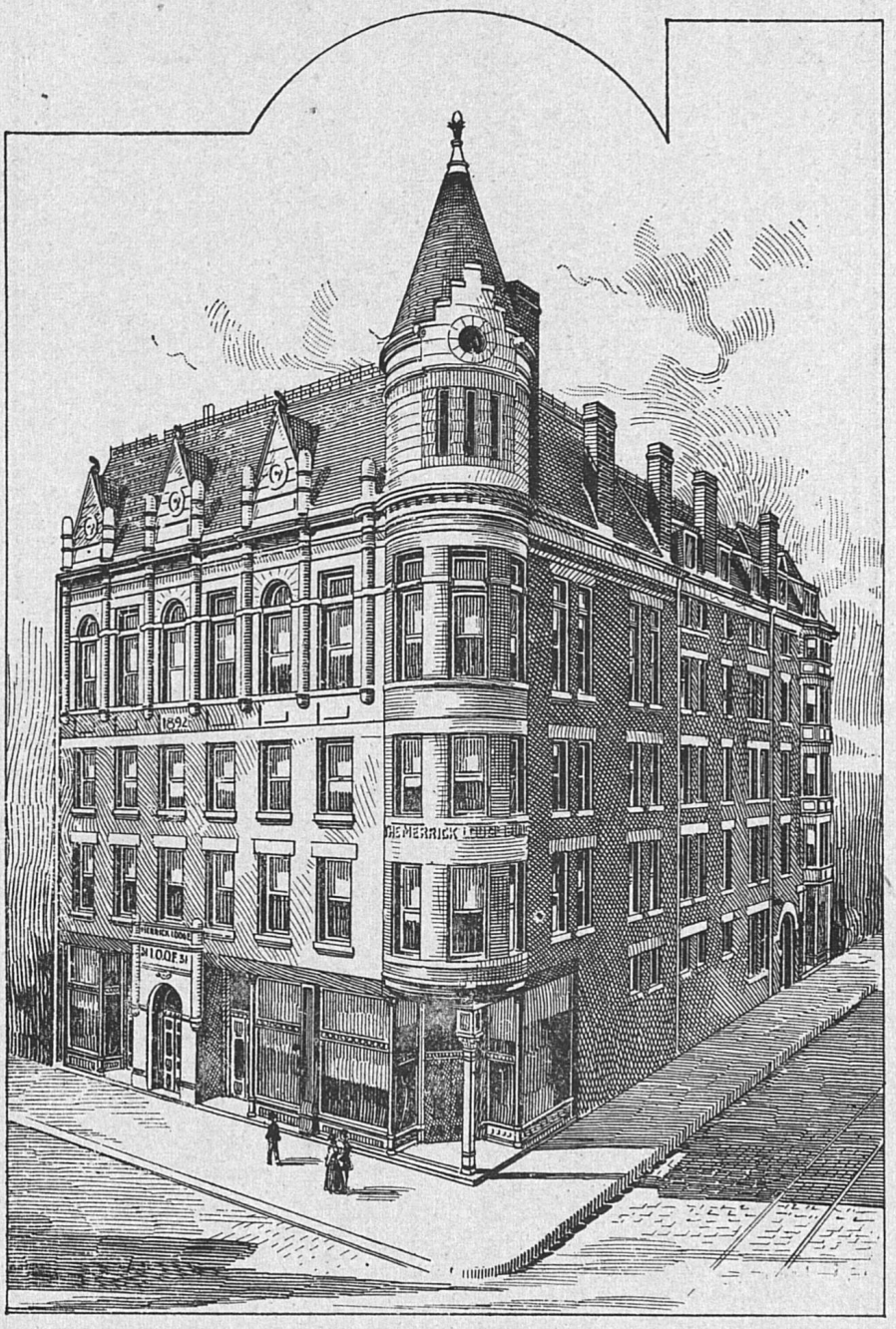

MERRICK LODGE BUILDING.

First National Bank,

25 EAST SHORT ST.

CAPITAL, - $400,000.00
Undivided Profits, - $115,000.00

Officers:

A. S. WINSTON, President. JOHN M. BELL, Cashier.
WM. WARFIELD, Vice-Prest. H. P. KINKEAD, Asst. Cashier.

Directors:

Wm. Warfield. W. K. Massie. W. B. Emmal. N. F. Berry.
H. P. Headley. W. W. Estill. T. D. Mitchell.
E. B. Drake. A. S. Winston.

Fayette National Bank

LEXINGTON, KY.

ESTABLISHED 1870.

CAPITAL, - $300,000.00
SURPLUS, - $200,000.00

OFFICERS—Squire Bassett, President; J. W. Appleton, Vice-President; R. S. Bullock, Cashier; W. F. Warren, Assistant Cashier.

Accounts of Banks, Corporations, Firms and Individuals Solicited.

Special Attention Given to Collections.

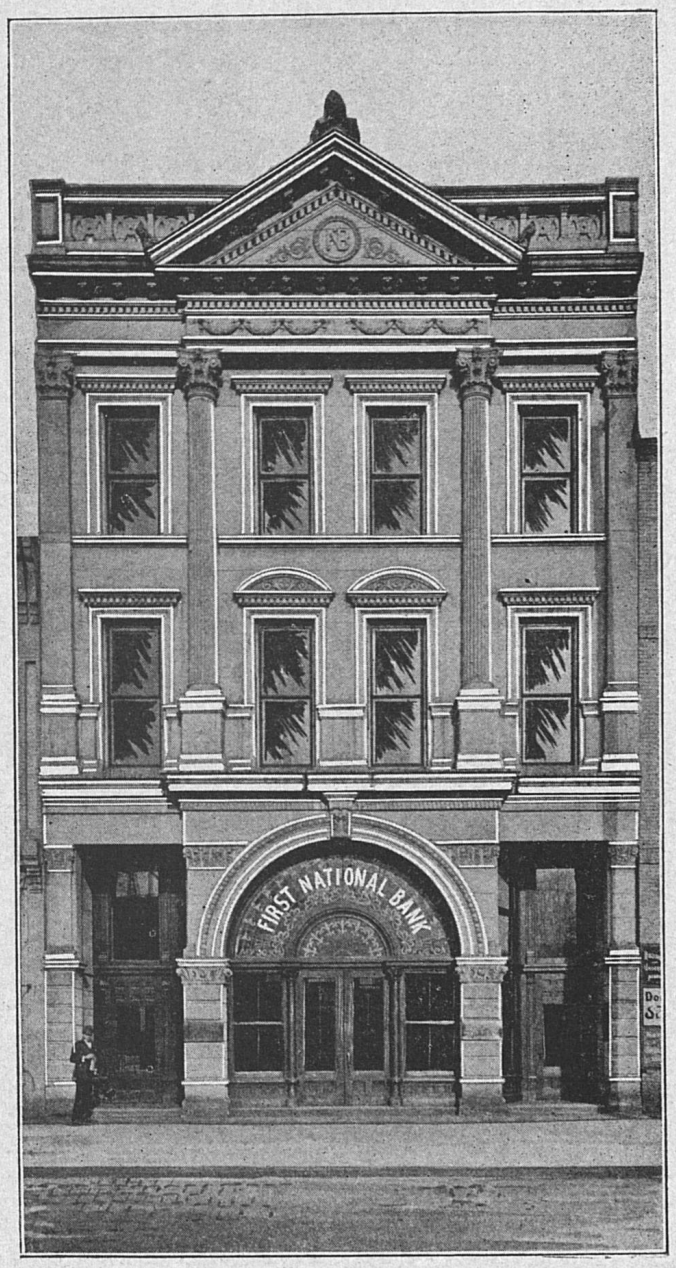

FIRST NATIONAL BANK.

(See Adv. opp. Page)

D. H. JAMES, President. J. P. SHAW, Cashier.
J. H. GRAVES, Vice-President. C. W. BEAN, Asst. Cashier.

The Second National Bank

OF LEXINGTON, KY.

17 Cheapside.

Capital, $150,000.

DIRECTORS:

WM. PETTIT. J. H. GRAVES. W. K. PATTERSON.
D. H. JAMES. S. L. VAN METER.
R. A. THORNTON. JOHN S. PHELPS.

E. D. SAYRE. J. W. SAYRE. E. D. SAYRE, Jr.

ESTABLISHED 1820.

David A. Sayre & Co.

(INCORPORATED)

BANKERS.

No. 1 East Short Street.

A general banking business transacted.

Special attention given to Collections and All Correspondence.

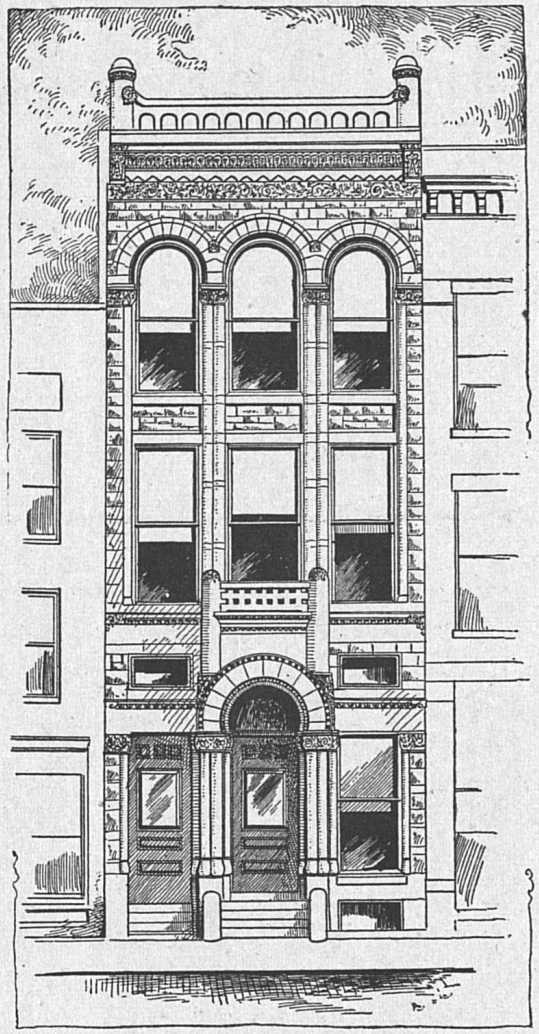

SECOND NATIONAL BANK.

(See Adv. opp. Page)

The Northern Bank of Kentucky,

Northwest Cor. Market and Short.

CAPITAL STOCK, - $1,813,900.00

SURPLUS, - - $126,000.00

J. D. Hunt, President. C. H. Voorhies, Cashier.

Central Bank,

(INCORPORATED)

Northwest Cor. Short and Upper Sts.

Capital, $200,000. Surplus, $20,000.

Officers:

LOUIS STRAUS, Prest. J. R. HOWARD, Vice-Prest.
M. J. DURHAM, Cashier. A. A. DeLONG, Asst. Cashier.

Directors:

Louis Straus. J. R. Howard. G. A. DeLong. John L. Barkley.
Mike Bowerman. Alex Hall. S. T. Harbison.
J. M. Darnaby. W. D. Watts.

A GENERAL BANKING BUSINESS TRANSACTED.

Collections Promptly Attended to. Foreign and Domestic Exchange.

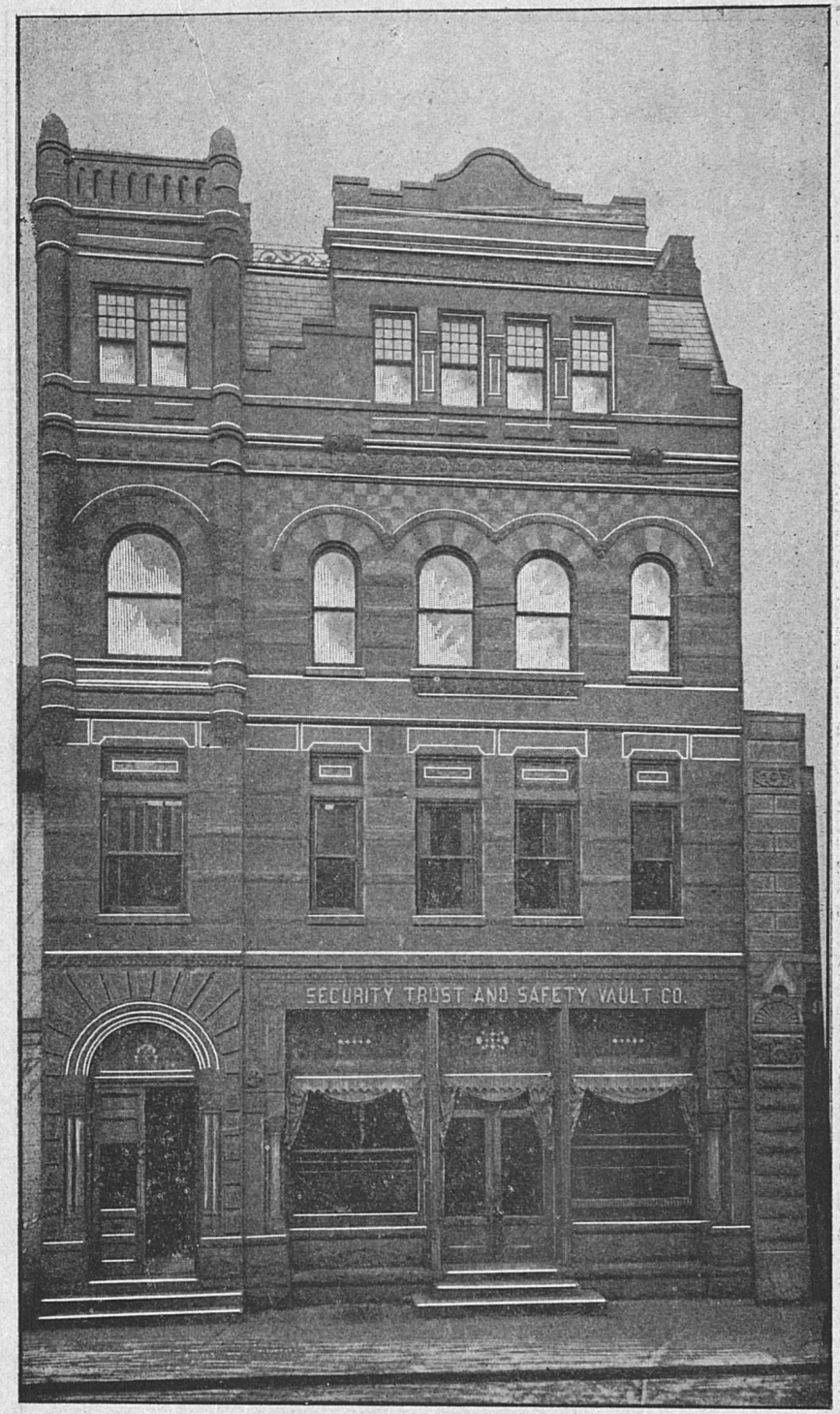

SECURITY TRUST AND SAFETY VAULT CO.

Phoenix National Bank,

108 EAST MAIN STREET.

Capital Stock, $150,000.

Surplus, $50,000.

D. F. FRAZEE, President. J. W. RODES, Cashier.
B. S. GENTRY, Vice-President. O. L. BRADLEY, Asst. Cashier.

R. P. STOLL, President. J. M. GRAVES, Cashier.
B. L. COLEMAN, Vice-President. J. W. STOLL, Asst. Cashier.

Lexington City National Bank.

U. S. DEPOSITORY 906.

Capital Stock, $200,000.

Surplus, $40,000. Undivided Profits, $20,094.72.

DIRECTORS: John W. Coleman, W. E. McCann, C. H Stoll, Asa Dodge, H. H. Barnes, B. L. Coleman, John W. Lell, R. P. Stoll, H. F. Hillenmayer.

The Lexington Business College

(INCORPORATED)

116 East Main St., Lexington, Ky.

C. C. CALHOUN, Principal. B. B. JONES, Business Manager.

You should attend this college for a thorough and practical business course.

FOR PARTICULARS CALL AT THE COLLEGE OR WRITE.

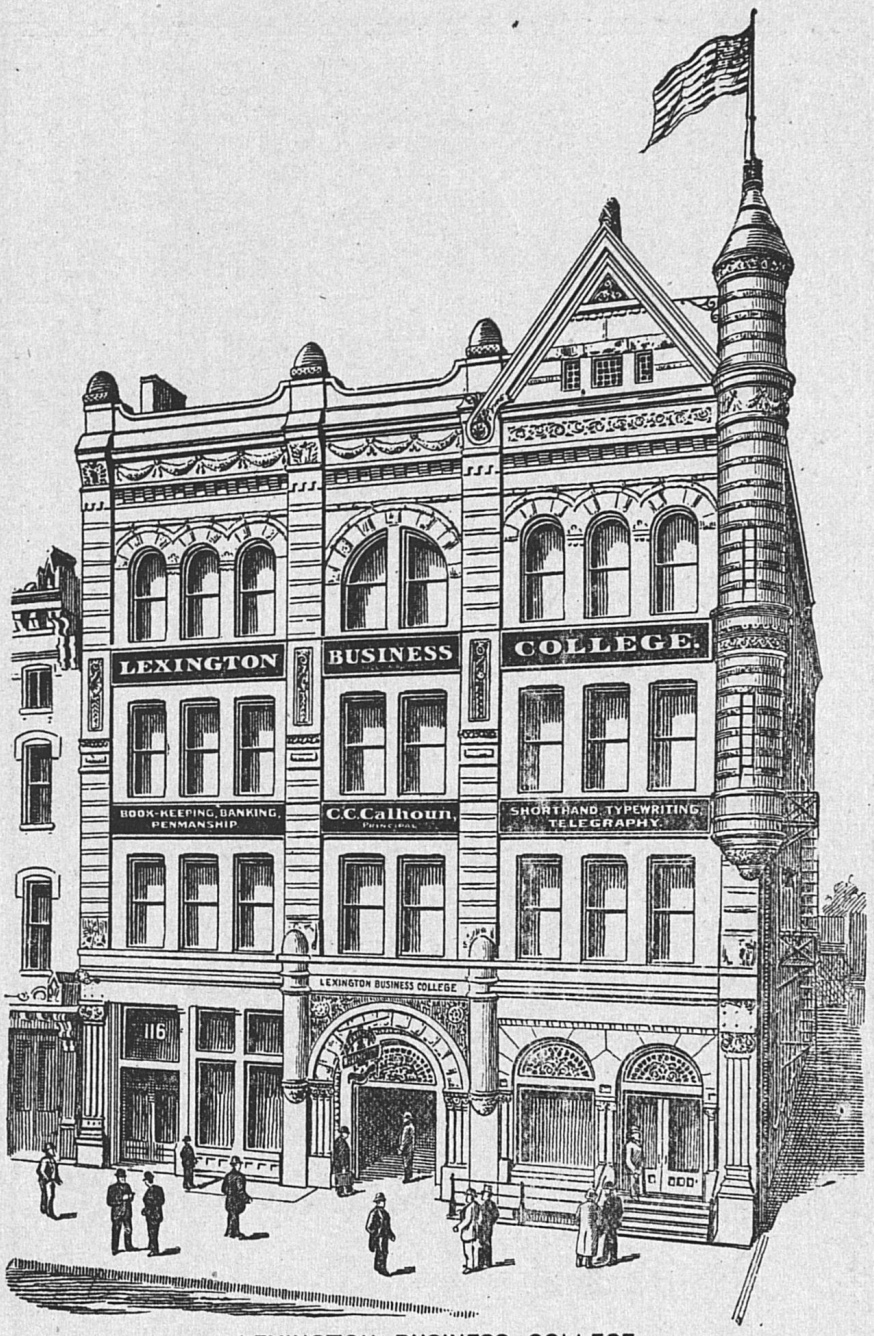

LEXINGTON BUSINESS COLLEGE.

(Phoenix Bank and Lexington Business College located in this building.
See advertisements opposite page.)

THE LEADER

(DAILY, SUNDAY, WEEKLY)

Lexington's Leading Newspaper.

THE LEADER is the recognized medium of Lexington and Central Kentucky for Wants, For Sale, For Rent, Lost, Found, Boarding, Legal Notices, Auction Sales, and other advertising of this character.

Two Editions a Day, at 2 and 4 p. m.

Leader Printing Company,
PUBLISHERS.

SAM. J. ROBERTS, Editor and Manager.

COX DUPLEX PERFECTING PRESS OF LEADER PRINTING CO.

(See Adv. opp. Page.)

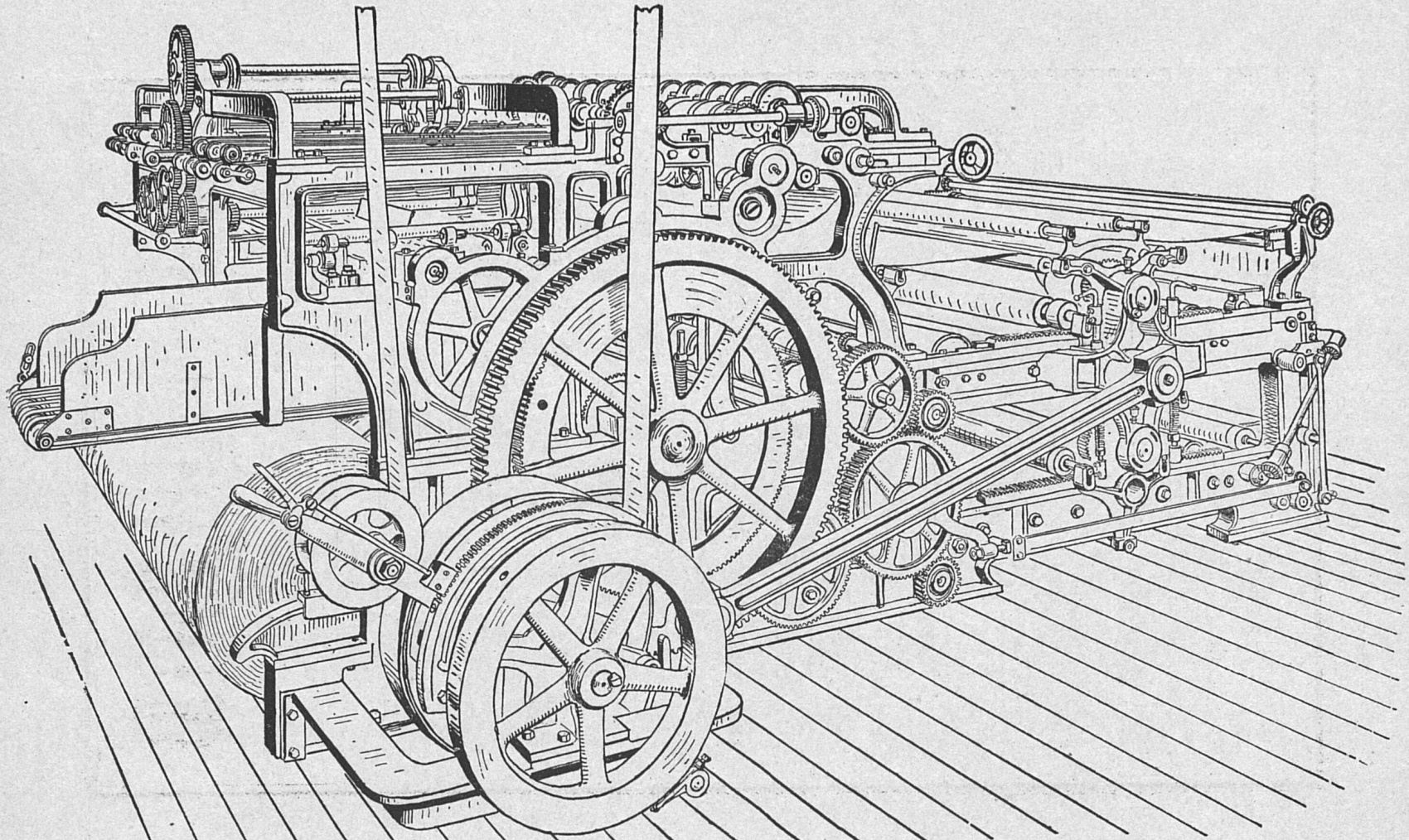

COX DUPLEX PERFECTING PRESS OF LEADER PRINTING CO. (See Adv. opp. Page.)

THE

MORNING HERALD

Daily and Sunday.

THE PRESS-TRANSCRIPT—WEEKLY.

The Only Morning Daily in the Blue Grass Region.

The Only Sound-Money Democratic Journal in the Ashland District.

Associated Press Dispatches,

Giving the news of the world, and Special News-Service, furnishing the news of Central Kentucky.

The Herald Leads

in all things and is more widely read and copied than any other Lexington journal.

Samuel G. Boyle, Managing Editor.

Desha Breckinridge, General Manager.

OFFICE — "THE PRINTERY."

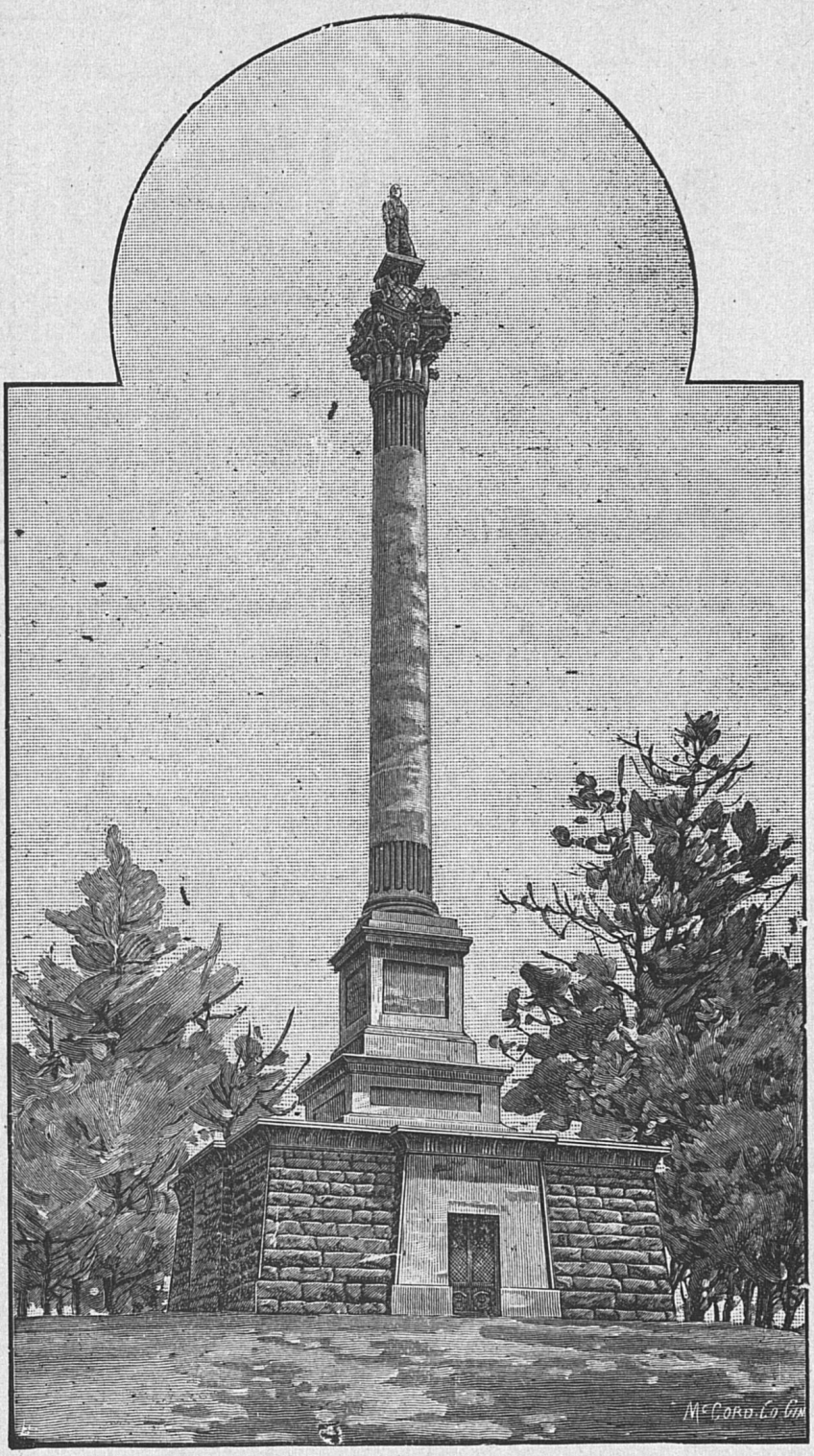

HENRY CLAY MONUMENT.

THE DAILY ARGONAUT

The Largest Circulation.

The Best Advertising Medium.

The Only Democratic Daily in Central Kentucky.

Publishes All the News All the Time.

Subscription, 15c a Week.

Office: Corner Short Street and Cheapside.

LEXINGTON, KY.

The Argonaut Building.



JOHN C. BRECKINRIDGE MONUMENT.

THE

Phoenix Hotel,

LEXINGTON, KY.

Has been entirely modernized this year and has now all modern improvements, including

Electric Elevator,
Steam Heat and
Electric Lights.

Is the only strictly first-class hotel in the city and has the only strictly first-class

CAFE AND RESTAURANT

for Ladies and Gentlemen in the city connected with it and is the recognized headquarters for everybody. Has the finest Bar, Billiard Hall, Barber Shop and Bath Rooms in the city.

American and European Plan.

PHOENIX HOTEL COMPANY,
(D. F. Frazee, Jos. M. Scott, M. C. Alford, Chas. Seelbach and W. Campbell Scott)
Owners and Proprietors.

CHAS. SEELBACH, Manager.



PHOENIX HOTEL.

(See Adv. opp. Page)

F. C. LANG, PREST. J. HENRY ZITT, SEC'Y AND TREAS.

Lexington Brewing Co.

BREWERS OF

Standard and Extra Pale

LAGER BEER

BOTTLERS OF

"Blue Grass" Export

226 to 236 East Main Street.

Telephone No. 540.

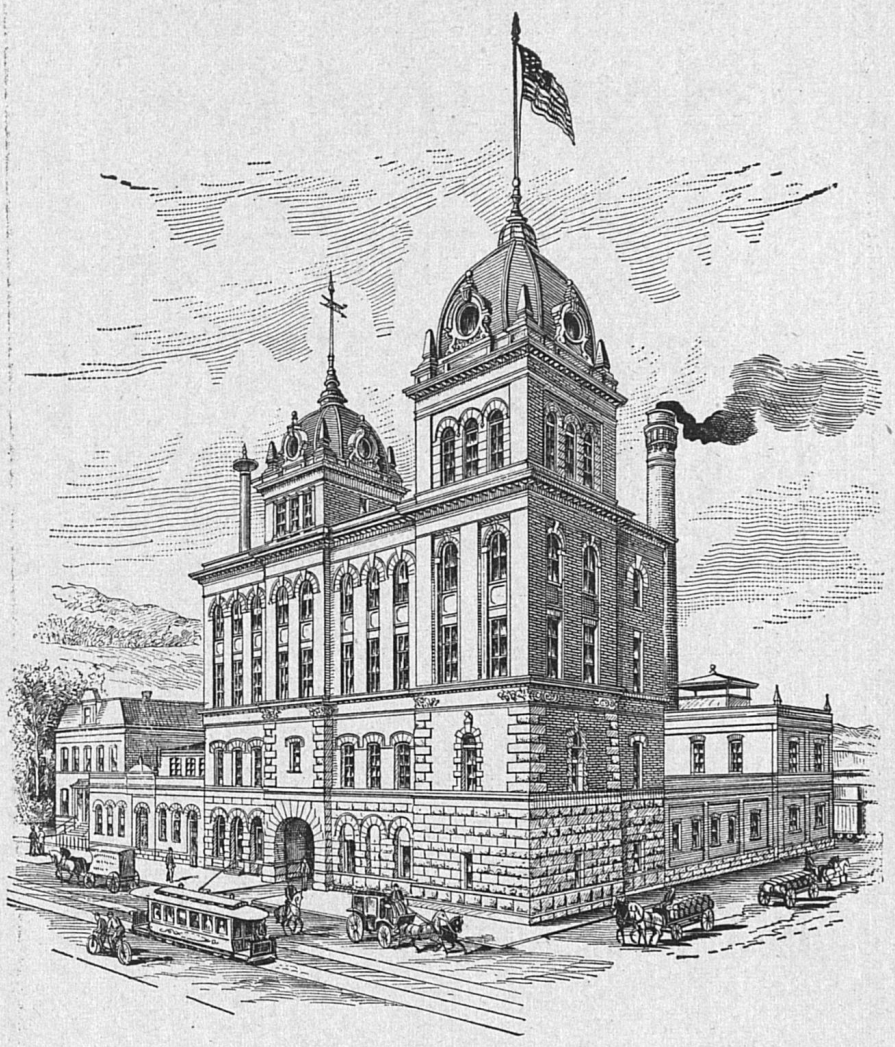

LEXINGTON BREWING COMPANY.

(See Adv. opp. Page)

LUMBER

Sash, Doors and Blinds

and everything that can be furnished or gotten out in a first-class planing mill.

We carry a large stock of Rough and Dressed Lumber at all times and it will pay you to get our prices if you are going to build.

We will give you what you buy and all you buy.

Lexington Lumber & Mfg. Co.

OFFICE, YARD AND FACTORY:

327 EAST MAIN ST., AT C. & O. R. R. Crossing.

Long Distance Telephone No. 156.

CALL US OFTEN.

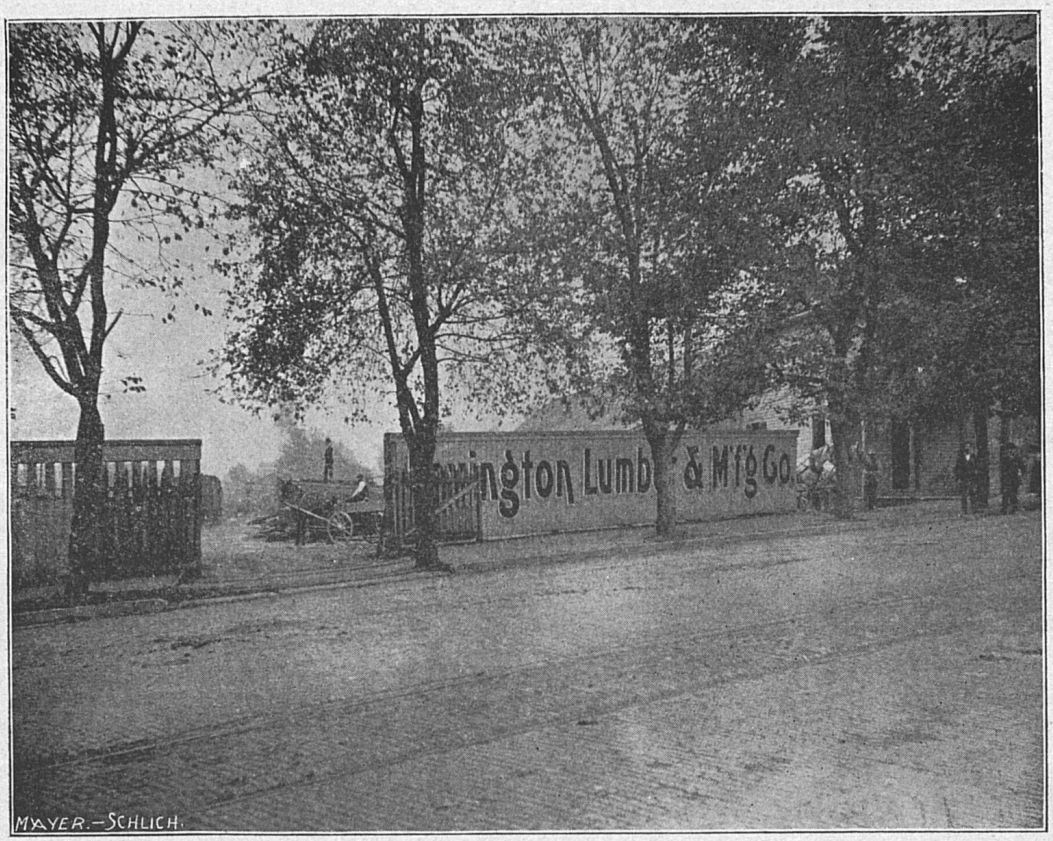

LEXINGTON LUMBER AND MANUFACTURING CO. (See Adv. opp. Page)

J. T. HONAKER,

Fancy Groceries.
Fruits and Vegetables in season and out of season.

Wholesale and Retail Oysters, Fish, Game, and Celery.

THE

Goods Delivered Promptly.

Dressed Chickens, Turkeys, Ducks, Etc. a specialty.

Lexington Agent for Chase & Sanborn's fine coffees

GROCER

8 and 10 West Short.

'PHONE 175.

INTERIOR OF J. T. HONAKER'S GROCERY. (See Adv. opp. Page)



INTERIOR OF J. T. HONAKER'S GROCERY. (See Adv. opp. Page)

CURRY, TUNIS & NORWOOD

Wholesale Grocers.

Telephone 27. **Nos. 44 and 46 West Main St.**

C. D. CUNNINGHAM

Window Glass,
Paints, Oils, Varnishes,
Brushes,
Artists' Materials, Etc.

Bevel Plate Mirrors and Art Glass a Specialty.

Contracting House Painter and Frescoer.

21 WEST SHORT.

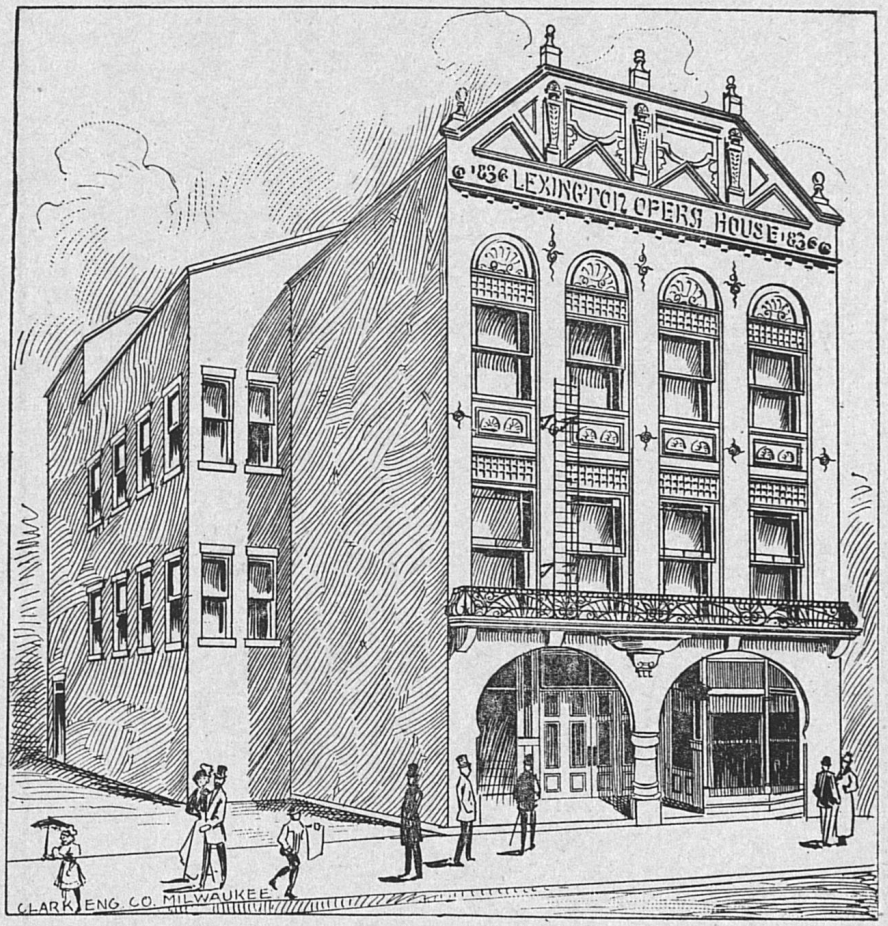

LEXINGTON OPERA HOUSE.

Chas. Scott, Manager.

H. A. GUTHRIE. J. L. WATSON.

Guthrie & Watson,

— DEALERS IN —

FOREIGN AND DOMESTIC

DRY GOODS,

ORIENTAL RUGS AND MATTINGS.

Millinery and Dress Making a Specialty.

18, 20 and 22 N. Upper Street.

BLUE GRASS BUILDING AND LOAN ASSOCIATION.

(INCORPORATED)

CAPITAL STOCK, $50,000,000.

Home Office:
No. 24 North Upper Street,
Lexington, Ky.



GUTHRIE & WATSON.

(See Adv. opp. Page)

A. B. CHINN. J. A. TODD.

CHINN & TODD,

FOREIGN AND DOMESTIC

DRY GOODS

High-class Dress Making.

10 and 12 North Upper Street.

KID GLOVES FITTED AND GUARANTEED. LEXINGTON, KY.

H. G. SMITHA & BRO.

Livery, Feed and Sale STABLE.

Finest Horses and Traps in the City

for Hire at Reasonable Prices.

Special Attention Given to Boarding Horses.

26 South Limestone St., Lexington, Ky.

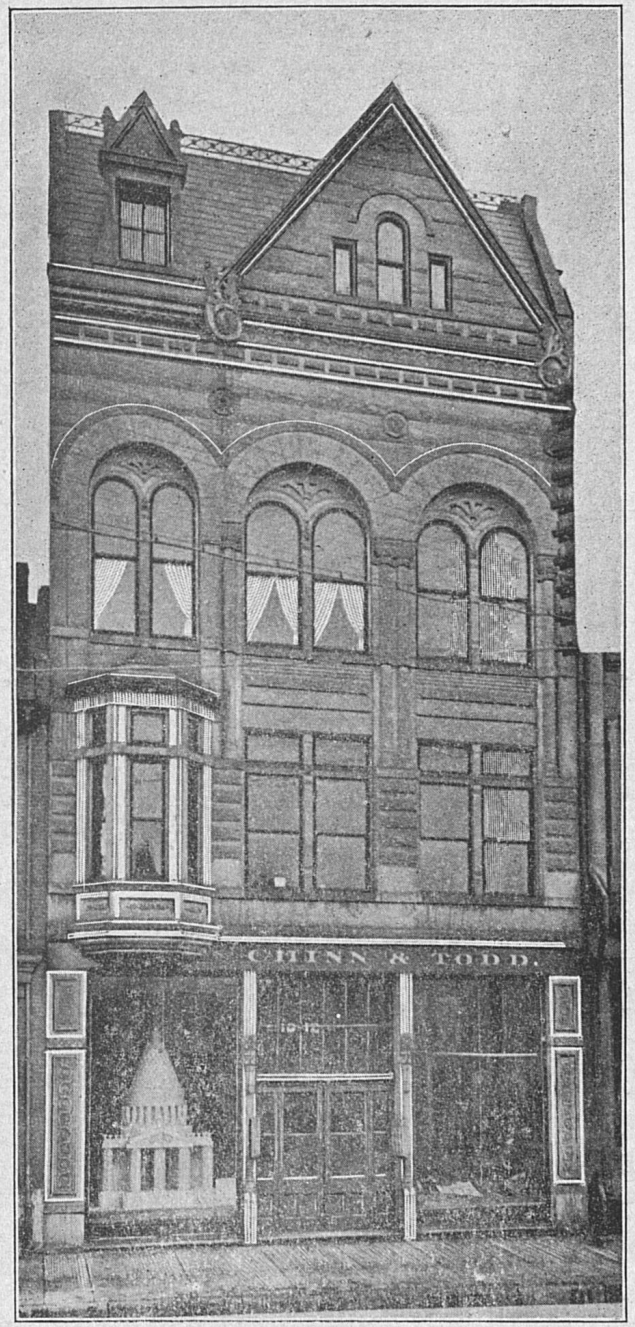

CHINN & TODD.

(See Adv. opp. page)

CALL AND SEE

FRANKLIN BACON,

— DEALER IN —

GROCERIES,
Fish, - Oysters,
Poultry and Game.

THE PLACE WHERE YOU GET

The Best for the Least Money.

Cor. Upper and Vine Sts. 'Phone 240.

JOHN F. PRICE,

— DEALER IN —

FRESH, SALT AND SMOKED

MEATS

23 S. Upper, Opp. Market House.

MILLER BROS.
LEXINGTON. CLOTHIERS
"MILLER CORNER"

Emerson & Dark's

Lexington Directory.

1898-9.

ABBREVIATIONS.

agt.....agent
bds.....boards
bet.....between
bkpr.....bookkeeper
bldg.....building
clk.....clerk
com mer.....commission merchant.
condr.....conductor
cor.....corner
dept.....deputy
e.....east
e s.....east side
h.....house
lab.....laborer
mkr.....maker
mnfg.....manufacturing
mnfr.....manafacturer
n.....north
n e.....north east
nr.....near
n s.....north side
n w.....north west
opp.....opposite
pk.....park
pl.....place
P O.....postoffice
prest.....president
prin.....principal
propr.....proprietor
pub.....publisher
rd.....road
ret.....retail
rms.....rooms
Rev.....Reverend
s e.....south east
s.....south
s s.....south side
s w.....south west
sect.....secretary
supt.....superintendent
treas.....treasurer
w.....west
w s.....west side
whol.....wholesale
wid.....widow
wks.....works
*.....colored

Where numbers appear before the second street in the location of place of business or residence, it has reference to the number of doors from the corner. Thus: s s High, 2 e Upper, means south side High 2 doors east of Upper.

A

Abrams Will W (Rosalie), trav salesman, h 43 Jefferson
Ackman John W (Addie M), motorman Belt Electric Line Co, h 454 n Limestone
Adair Mary, linen room kpr, Phoenix Hotel, h same
*Adams Amelia, domestic, bds 55 e 2d
Adams Arthur, h 392 e 3d
*Adams Augusta, seamtress, h 55 Ellerslie ave
Adams Benj C, horseman, h 146 w Short

Blue Grass Coal and Feed Co.
Prompt Delivery, Prices Guaranteed the Lowest.
4 EAST BOLIVAR. 'PHONE 505.

Concrete Paving, JUSTICE & CO., Lime, Sand, Cement, Etc.

ALWAYS BUY YOUR GROCERIES OF THE
Blue Grass Grocery Co.
67 East Short St. 278 East Main. Cor. Spring and Maxwell.

Adams Betsy, h 122 Corral
*Adams Clarence, lab, h 5 Bolivar
Adams Ebb Lee, wks E R Spotswood & Son, bds 199 e Main
*Adams Edmund, porter Florentine Hotel, h 98 Lawrence
*Adams Edward, cook, h 427 n Limestone
*Adams Emma, domestic, h 240 Short
ADAMS EXPRESS CO, G K Bell, agt, 116 e Main
*Adams Fannie, cook, h 63 Edwards Place
*Adams Geo E (Rosa), helper Phoenix Hotel, h 240 e Short
*Adams Gilbert, carpenter, h 47 Smith
Adams House, John Q Adams, propr, 319 s Broadway
Adams James H (Laura B), agt Prudential Ins Co, h 17 Hickory
Adams James H, harness mkr John Faig, h 182 s Spring
Adams Mrs Jane, wid of Nathan, h 182 s Spring
Adams John, mgr Restaurant The Navarre, rooms 67 Limestone
*Adams John (Ellen), porter, h rear 95 Patterson
Adams John, h 10 s Spring
Adams John A (Nancy E), postal clk C & O, h 392 e 3d
Adams John Q (Theresa), propr Adams House grocery, saloon and restaurant, 319 s Broadway, h same
Adams John W (Nancy), farmer, h 23 Jackson
*Adams John W, (Harriet) brickmason, h 55 Ellerslie Ave
Adams Mrs Mary S, widow of John T, bds 103 e Maxwell
*Adams Millie, h 98 Lawrence
Adams Olive, domestic, 77 Constitution
Adams Miss Pearl G, h 15 Pemberton ave
*Adams Polly, cook, h 120 n Upper
Adams Presley S, carriage blacksmith Jacob Krauss, h 23 Jackson
*Adams Price, elevator boy Phoenix Hotel, h 5 Bollivar
*Adams Richard, (Amanda) porter Florentine Hotel, h 5 Bolivar
*Adams Richard, (Jane) Baptist preacher, h 47 Smith
Adams Robert, driver The Consumers Ice Co, bds 217 s Mill
*Adams Robert, servant, 51 s Broadway
Adams Robert, C h 146 w Short
Adams Robert P, (Lena) traveling salesman Curry, Tunis & Norwood, h 23 w 5th

JOHN A. KELLER. 59 East Main. { POTTED PLANTS. SEEDS AND BULBS.

W. R. MILWARD, 9 East Short St.
FUNERAL DIRECTOR AND EMBALMER.
OFFICE: TELEPHONE 136.

Elite Stationery Co.
48 EAST MAIN ST.
Everything pertaining to the stationery business the very best.

ADAMS ROSS C, (Sallie) (Wm Adams & Son) h Cincinnati, O
Adams Miss Sallie E, principal Dudley Kindergarten, h 109 e High
Adams Miss Sallie E, h 392 e 3d
Adams Samuel, blacksmith, h 182 s Spring
*Adams Samuel, lab, h 63 Edwards Place
*Adams Thomas, musician, h 427 n Limestone
ADAMS WM, (Katherine) (Wm Adams & Son) h 42½ n Broadway
*Adams Wm, (Lizzie) servant, 103 s Broadway
Adams Will Batson, (Beulah V) traveling salesman, h 110 s Broadway
Adams Wm T, h 109 e High
Adams Wm T, (Mary E) huckster, h 2 Pemberton ave
Adams Wm W, (Sallie C) horses bought and shipped and sold on commission, 24 n Limestone, bds Hotel Leland
ADAMS WM & SON, (Wm Adams and Ross C Adams) Marble and Granite Monuments, 42 n Broadway
Adamson John, (Emma) stone cutter, h 256 s Upper
Ades Mrs Betty S, wholesale notions and tinware, candies, cigars, lamps and chimneys, 40 w Main, h same
Ades Simon (Betty S), mgr Mrs B S Ades, h 40 w Main
Adler Miss Amy Miller, h 119 w Maxwell
Adler Miss Blanche Miller, h 119 w Maxwell
ADLER DAVIS (D Adler & Son), h Cincinnati, O
ADLER D & SON (Davis and Isaac Adler), Jewelers and Money Brokers, 17 s Upper
ADLER ISAAC (D Adler & Son), h 17 s Upper
Adler Louis (Lena), dealer in boots, shoes and rubbers, s e cor Main and Mill, h 119 e Maxwell
*Adley Henry (Maria), farm hand, h 82 Vertner
*Adley John, farm hand, h 82 Vertner
Affolter Mrs Minnie, wid of John, h 57 Winnie
Agee Wm G (Julia L), stove repairer, 283 n Limestone, h same
AGRICULTURAL AND MECHANICAL COLLEGE OF KENTUCKY, James K Patterson pres, John Shackelford vice pres, James G White bus mgr, Victor E Muncy genl sect, s Limestone cor Winslow

R. ARNSPIGER,
17 East Short St.
INSURANCE
FIRE, LIFE AND ACCIDENT.
Real Estate and Collections

Try PORTER & JACKSON for First-Class Livery.

HAVE YOUR SHIRTS MADE TO ORDER AT
LOUIS & GUS STRAUS'. Best Fitting Shirt, "AMERICA."

Ahern Daniel, plumber Thos Ahern, h 14 Barr
Ahern Miss Mary, bkpr Thos Ahern, h 14 Barr
AHERN THOMAS (Sallie), Plumbing, Gas and Steam Fitting, Hot Water Heating, 51 e Short, h 213 Georgetown (*see adv side lines*)
Ahern Wm J, deputy jailer, h 14 Barr
*Akens John B, clk and collector Porter & Jackson, h Fair Ground
Aker John W, electrician, h 232 n Upper
Aker Mrs Sallie R, dressmkr 71½ e Main, h 232 n Upper
Aker Wm G (Sallie R), carp, h 232 n Upper
Akers Mrs Katherine B, wid Hon Thos P, librarian The Lexidgton Library Association, h 76 n Mill
Akers Miss Leila, teacher Johnson Bldg, h 76 n Mill
*Akers Wm, lab, h 280 w 4th
*Akin Mrs S E, hairdresser, h 67 w High
Akins Miss Mary, bds 196 e High
Akins Mrs, bds 196 e High
*Alams James, driver Jocob Shubinski
Alcock Kosciusko K (Amelia), horseman, h 122 Chestnut
Alcombrack E Bert, salesman Noah's Ark, bds 79 s Limestone
Alcombrack Warner L (Ada B J), propr Noah's Ark, 28 e Main, h 219 s Limestone
Aldenburg Hubert W, architect and superintendent, 99 e Main, bds Leland Hotel
ALDERMAN CHAMBER, City Hall Bldg
Aldrich Albert E (Emma S), dealer in Pianos, 71 e Short, h 30 s B'way Park
*Aldrich George (Dorcas) hostler, h 13 Edwards Place
*Aldrich John, lab, h rear 9 Patterson
*Aldridge Fannie, cook, h rear 121 w 2d
*Alexander Abe (Ida), lab, h 70 s Spring
*Alexander Andy (Hannah), section hand CS Ry, h 33 de Roode
Alexander Andrew M, carpenter, h 176 w Maxwell
Alexander Mrs Arminta J, wid of John, h 66 Esten ave
Alexander Miss Bertha, student, h 42 Graham ave
*Alexander Charlotte, h 159 Dewees
*Alexander Ella, cook, h 87 Perry

LEXINGTON PLUMBING CO. DO THE BEST WORK AND HANDLE THE BEST MATERIAL.

Mrs. V. N. Gardner, 63 EAST MAIN. | Millinery and Fancy Goods.

J. B. ROGERS & CO.
Cor. Upper and Water Sts.
Reliable Groceries
FULL WEIGHT.
PROMPT DELIVERY.

*Alexander Eugene, cook, rooms 31 e 2d
*Alexander Francis, servant, h 117 Patterson
*Alexander George (Lottie), lab, h 72 Kenton
Alexander Miss Hattie C, stenographer Z Gibbons, h 64 Pine
Alexander House, Thomas A Flannelly, Propr, 61 n Upper
*Alexander James (Martha), wks Combs Lumber Co, h 58 Dewees
*Alexander James, servant, h 117 Patterson
*Alexander John, hostler, h 117 Patterson
*Alexander John (Rachael), lab, h 87 Perry
*Alexander John Jr, lab, h 87 Perry
Alexander John W, (Margaret) contracting painter, bds 61 n Upper
*Alexander Josie, h 195 Dewees
*Alexander Julius, (Lucy) lab, h 117 Patterson
*Alexander Lafayettee, hostler, h 54 Price
*Alexander Lizzie, servant, 102 Merino
*Alexander Lucy, cook, h 103 W High
*Alexander Mary, wid of Nathaniel, h 127 w Maxwell
Alexander Mary A, teacher Dudley School No 3, h 176 w Maxwell
*Alexander Ferritt, brickmason, h 54 Price
Alexander Miss Nannie W, h 176 w Maxwell
Alexander Miss Pauline, h 66 Esten ave
Alexander Robert W, salesman C B Ross, h 176 w Maxwell
Alexander Sadie, servant, h w s C & O Ry, 2 n Ellerslie ave
Alexander Sylvester, wks C S Ry Co, h 42 Graham ave
*Alexander Virginia, cook, rooms rear 33 e 2d
Alexander Virginia N, wid of Mason, h 128 e High
*Aledander Will, student, h 72 Kenton
Alexander Wm S, inspector E R Spotswood & Son, h 66 Esten ave
Alford Frank P, (Sallie) wks Williamson & Bro, h e s Limestone 3 n Rose
Alford George, (Lizzie) wks Williamson & Bro, h 20 Jane
*Alford Lucy J, wid of Thomas, h 111 Patterson
Alford Mitchell C, attorney, 1 mile n e of city
Alford Oliver P, (Mary) retired, h se cor Rose and Maxwell
Alford O Perry Jr, student, h se cor Rose and Maxwell
Alford Smith E, student, h se cor Rose and Maxwell

Danahy Bros.
58 West Main Street.
FUNERAL DIRECTORS and EMBALMERS

SMITH, WATKINS & CO.
Erect Wind Mills and Water Tanks.
61 and 63 East Short Street.

Manufacturers Ground and Mixed Feed. 'Phone 365.
Old Fashioned Country Meal.
THE SOUTH BROADWAY COAL AND FEED CO

Alkenson Milo, carrier Argonaut, h Bible College
ALLEN ALBERT, (Anne E) Gen Mgr Transylvania Printing Co, h 142 e High
Allen Albert Jr, salesman L L Smith, h 142 E High
*Allen Amanda, cook, h 50 Kinkead
*Allen Ann, washerwoman, h rear 102 Dewees
Allen Miss Angie, h 179 e Main
*Allen Belle, seamstress, h 8 Valley ave
Allen Mrs Bettie, wid Geo, h 102 s Upper
Allen Miss Bettie, h 180 w Main
Allen Benj F, wks Central Electric Co, bds 335 n Limestone
Allen Benj R (Anna E), h 62 w 6th
Allen Buford E (Cora), livery and sale stables, 2, 4 and 6 e Vine, h 79 s Mill
*Allen Caroline, servant, h 172 Dewees
*Allen Chas H, bakery, confectionery and restaurant, 182 n Upper, h same
*Allen Chas T (Nettie), hostler, h 39 Wilson
Allen Clarence K, h 102 s Upper
Allen Claude J (Inez), salesman J H March, h 81 w High
*Allen Daniel (Caroline), wks S W Dunn, h 298 e Short
Allen Elma V, teacher Dudley School No 3, h 105 s Broadway
Allen Elijah J (Mary E), (Allen & Thompson), h 105 s Broadway
*Allen Emma, house girl, h 298 e Short
*Allen Emma, servant, h 28 Eddie
*Allen Gabriel, teamster, h 28 Campbell
*Allen George (Rilda), butcher, h 21 Winnie
*Allen Geo W (Gertrude), cook Rood & Bowers, h 49 Ballard
Allen George W, wks D H Shelby lumber, h 102 s Upper
Allen Harry, wks Lexington Stove Works
*Allen Henrietta, seamstress, h 250 Patterson
*Allen Henry (Lucy), lab, h 62 Corral
Allen Miss Ida, h 102 s Upper
*Allen Isaac, wks W Bush Nelson
ALLEN J EMBREY, Atty-at-Law, office 22 n Upper, bds 62 w 6th
*Allen James, porter 22 Market, h 50 Kinkead

E. P. JOHNSON, The Plumber, 180 East Main St.

Paints | A. W. WALDMAN.
9 NORTH BROADWAY.
Glass, Brushes, Oils, Varnishes, Etc.

C. B. Ross
32 East Main.
Dry Goods and Dress Making
—SOLE AGENTS FOR—
Featherbone and Flexibone Corsets.

*Allen James (Bettie), teamster Jacob Spencer, h 15 Prall
*ALLEN JAMES M (Lula E), Physician, office 77 e Main, h 260 e Short
*Allen Jane, seamstress, h 29 Mechanic
*Allen Jane, servant, h 172 Dewees
*Allen Jesse, hostler, h 55 Corral
*Allen John (Celesta), cement layer, h 241 s Upper
ALLEN JOHN, Pres Transylvania Printing Co, h 142 e High
*Allen John (Flora), plasterer, h 36 Warnock
Allen John G, bds 96 s Limestone
ALLEN JOHN R (Eliza D), (Bronston & Allen), h 280 n Limestone
*Allen Joseph, porter, h 172 Dewees
*Allen Joseph (Ida), painter, h 143 7th
Allen Joseph J, fireman C & O R R, h 102 s Upper
*Allen Josephine, h 182 n Upper
*Allen Julia, h 182 n Upper
*Allen Kate, servant 55 Merino, h 103 Dewees
Allen L Dodd, salesman G P Ross, h 82 Walnut
*Allen Lee, h e s n Limestone 2 n Loudon ave
Allen Miss Lena D, bkpr Martin & Woolfolk, h 216 n Upper
Allen Leonard B, student, h 105 s Broadway
*Allen Lillie, h 431 Market
*Allen Lou, washerwoman, h 16 Cedar
Allen Miss Louisa, h 180 w Main
*Allen Lucinda, washerwoman, h 18 Montmollin
*Allen Maggie, h 16 Kinkead
*Allen Maggie A, teacher Russell School No 1, h e s n Limestone 2 n Loudon ave
*Allen Maggie, cook, h 127 w 4th
*Allen Margaret, h 182 n Upper
*Allen Mary, domestic, h 77 Wolf Row
*Allen Mary, h e s n Limestone, 2 n Loudon ave
*Allen Mary H, washerwoman, h 204 e 4th
*Allen Millie, h 26 de Roode
Allen Miss Minnie L, h 107 e 3d
*Allen Nathan (Maria), farm lab, h 293 Constitution
Allen Miss Nellie, h 105 s Broadway
*Allen Noble (Jennie), musician, h 6 Wolf Back Row

Harry M. Sousley & Co.
N. W. COR. MAIN AND BROADWAY.
Full Weight.
Reliable Groceries
Prompt Delivery.

J. A. EDGE, GENERAL INSURANCE, 51 North Mill.

VICTOR BOGAERT, The Reliable Jeweler, 57 East Main Street.

Louis & Gus Straus, | THE LARGEST STOCK OF BOYS' CLOTHING IN THE CITY.

MAIN STREET, NEAR PHŒNIX HOTEL.

Allen Oscar, h 102 s Upper
*Allen Pattie A, teacher colored school No 3, h 202 e 4th
Allen Richard (Gussie), traveling salesman, h 178 Constitution
*Allen Richard (Addie), lab, h 14 Grinstead
*Allen Richard, wks Central Electric Co, h 2 Hawkins ave
Allen Robert, moulder, bds 60 Breckinridge
*Allen Robt, waiter Hotel Reed, h 3 Pleasant Stone
*Allen Salina, h 50 Kinkead
Allen Miss Sallie E, bds 110 s Mill
*Allen Sallie P, house girl, 107 n Broadway
Allen Mrs Sarah Hurley, h 55 n Mill
Allen Sam'l L (Mabel), wire man Central Electric Co, also grocery 335 n Limestone, h same
Allen Sim G, bds 57 s Broadway
Allen Mrs Susan, rooms 45 n Broadway
Allan Mrs Susan T, wid of Dr A S, h 139 e High
*Allen Susie, servant, 151 e Maxwell
*Allen Thomas (Belle), hostler K C R R, h 63 Colfax
*Allen Wesley, whitewashing, h 129 e Short
*Allen Wm, dish washer Gorman's, h 298 e Short
*Allen Wm, houseboy, 169 Walnut
Allen Wm B, (Mary E) U S store kpr, h 107 e 3d
Allen W Emmett, student, h 105 s Broadway
Allen Wm H, (Lizzie) wks Lexington Rolling Mill, h 15½ s Broadway
Allen W Raymond, b kpr Ky Copper Wks and Iron Foundry, h 105 s Broadway
Allen & Thompson, (Elijah J Allen and Harry C Thompson) soap manufacturers, 18-20 w Vine
Allender Alex R, (Annie) city salesman Wm T Sistrunk, h 160 e 6th
Allender Edwin B, (Virgia M) propr Lexington Auction and Storage Co, 118-120 e Main, h Woodland Park
Allender Miss Sarah A, h 248 w 3d
Allender Mrs Sarah A, wid of Thomas, h 248 w 3d
Allender Wm E, (Ella) printer, h 248 w 3d
*Allison Humphrey, (Emma) h 365 n Broadway
*Alston Robert, houseboy, h 442 n Market

Blue Grass Cycle Co. | Headquarters for DIFFICULT REPAIRING

Thos. B. Dewhurst. 100 E. Main.

The Great Sample Shoe House
4 WEST MAIN.
Greatest Variety.
Lowest Prices.

AMRROSE DAVID T, (Julia F) (D T Ambrose & Son) Insurance Agt, h 189 s Broadway

AMBROSE D T & SON, (David T Ambrose and Oscar B Ambrose), Real Estate Agents and Brokers, 29 n Mill

Ambrose Henry C, real estate, h 124 Park ave

Ambrose Marquis L, real estate, h 124 Park ave

AMBROSE OSCAR B (Katherine) (D T Ambrose & Son) Attorney at Law, 29 n Mill h 189 s Broadway

AMERICAN THE, Chas W Townsend, Editor and Proprietor, published monthly, office 13 n Mill

American Horse Breeder of Boston, published weekly, Irving Halsey manager Lexington branch office, 83 e Main

*Ammonds Allen B (Mary J), waiter, h 8 Wade

*Anderson Albert (Alice), coachman, h 14 Goodloe

*Anderson Alex (Mercy), lab, h 117 n Upper

*Anderson Ann, cook, h 1 e 4th

Anderson Mrs Artie, wid of Wm M, h 49½ e Main

*Anderson Augustus, porter, h 10 Wade

*Anderson Carrie, h 108 Adams

*Anderson Charles, transfer, h 52 Eddie

*Anderson Charles (Lizzie), horse trainer, h 262 e 5th

*Anderson Clara, h 289 Constitution

Anderson Ernest, h 301 n Limestone

Anderson Miss Fannie M (Anderson & White), 53 Georgetown, h same

ANDERSON FREDERIC P (Josephine), Professor Mechanical Engineering State College, h 69 Kentucky ave

Anderson Fred W (Dora B), freight condr C & O R R, h 47 Drake

*Anderson Gus, wks R P Moloney, h 10 Wade

*Anderson Henry (Loula), wks Morgan's hemp factory, h 5 Patterson

*Anderson Henry (Lizzie), farm lab, h 8 Coleman

Anderson Henry A (Annie E), feed dealer, 31 Graham ave, h same

Anderson Henry M, wks Smiley's feed store, h 69 Jefferson

*Anderson Isaac, blksmith Brown & Minnis, h 52 Eddie

*Anderson Isaac, wks C B Gilman

*Anderson John (Julia), section hand C & O R R, h 270 Constitution

THOS. AHERN, THE PLUMBER, 51 E. Short. TEL. 315.



O'DAY & MOORE, Plumbers, 177 East Main Street.

The Campbell Co.
CHAS. EDGAR, Propr.
18 Market St. Tel. 500.

High-class Plumbing and Heating
Wind Mills, Pumps, Tanks, Towers, Gas Machines, HOT AIR ENGINES, WOVEN WIRE FENCES.

*Anderson John (Mary), hostler W R Brasfield, h 23 Montmollin
Anderson John E, office 34 n Mill, h 85 w Third
*Anderson Julia, servant, h 52 Eddie
Anderson Levy D, carrier Argonaut, room 1 Davies Hall, Bible College
*Anderson Litha, eook, h 26 Campbell
*Anderson Lizzie, domestic, h 8 Dewees
*Anderson Lucy, h 21 Thomas
*Anderson Maggie, cook, bds 23 Montmollin
*Anderson Maggie, domestic, 99 e Maxwell
*Anderson Maggie, h 52 Eddie
*Anderson Maria, h 245 s Mill
Anderson Miss Maggie F, h 110 s Upper
Anderson Mrs Mollie, wid Marion, h 11 Breckinridge
*Anderson Mollie, wid Richard, h 10 Wade
Anderson Miss Minnie B, h 85 w 3d
*Anderson Moses, wks Belt Electric Line Co, bds 317 n Limestone
Anderson Richard T jr, collection, clk Fayette National Bank, h 85 w 3d
Anderson Richard T sr, h 85 w 3d
*Anderson Robert, hostler, h 128 n Upper
*Anderson Wm (Mary), carpenter, h 128 n Upper
*Anderson Wm (Augusta), (Suter & Anderson), h 155 Constitution
*Anderson Wm jr, wks Suter & Anderson, h 155 Constitution
*Anderson Wm (Fannie), porter Phoenix Hotel, h 70 Dewess
*Anderson Wm, driver W T Jones, h 10 Wade
Anderson Wm B (Nannie A), clk county clerk's office, h 86 Walnut
Anderson Wm F (Nannie F), salesman Hercules Ice Co, h 301 n Limestone
Anderson Wm F, salesman Scully & Gorham, h country
Anderson & White (Miss Fannie M Anderson and Fannie D White), florists, 53 Georgetown
Andrews Albert, coachman, rooms 58 Market
Andrews Alfred J, physician and surgeon, 42 n Mill, also director of gymnasium Kentucky university, h 83 s Upper
Andrews Mrs Sabina R, wid of Thomas, h 133 w 2d

W. H. CRUMRINE,
101 East Main.

WATCHMAKER.
I keep in repair the best watches in the state.

Van Deren Hardware Co.
(Wholesale and Retail.) 22 WEST MAIN.
BICYCLES, Fishing Tackle, Sporting Goods

Anglin John, student, h 56 w Main
Anglin Miss Nellie, h w end Angliana ave
Anson Addison N (Ollie), plasterer, h 318 7th
*Anthony Daniel (Emma), lab, h 209 Rose
*Anthony Mamie, washerwoman, h 125 Dewees
Antonalla Veto A (Elizabeth A), tailor Graves Cox & Co, h 96 Chestnut
Applegate Miss Annie C, h 61 w 6th
Applegate James H (Susan F), horseman, h 61 w 6th
Applegate Wm E (Christine), horseman, h 61 w 6th
Appleton Miss Emma, h 134 w High
Appleton Ethelbert H, salesman Appleton & Edge, h 112 s Limestone
Appleton Frank (Emma), salesman Thompson & Boyd, h 115 s Upper
APPLETON JOHN W (Kate), (Appleton & Edge), h 134 w High
Appleton J Will, salesman Appleton & Edge, h 134 w High
Appleton Miss Lily M, student, h 115 s Upper
Appleton Mrs Sallie, h n e cor Park and Central aves
Appleton Mrs Susie B, wid Henry W, h 112 s Limestone
APPLETON & EDGE (John W Appleton and Charles H Edge), Foreign and Domestic Dry Goods, Notions, Cloaks, Gloves, Ladies' Tailor-Made Suits, &c, 14 e Main
ARGONAUT PUBLISHING CO, J H Davidson pres, J Thomson Davidson bus mgr, Pubs The Daily Argonaut and The Kentucky Argonaut, office 4-6 e Short
ARGONAUT (THE DAILY), Published every evening except Sunday, by The Argonaut Publishing Co, J H Davidson editor, office 4-6 e Short
ARGONAUT (THE KENTUCKY), Published every Friday by The Argonaut Publishing Co, J H Davidson editor, office 4-6 e Short
ARGONAUT (THE SUNDAY), Published every Sunday morning by The Argonaut Publishing Co, office 4-6 e Short
Armer Mrs Annie F, bds 50 Jefferson
Armory, City Hall Bldg
Armin Walter W (Alice), theatrical mgr, bds 61 n Upper

Lexington Steam Laundry.
109-111 East Main. The Equipment of Our Plant is Kept up to Date. Turkish, Electric and Plain Baths Connected with Laundry.

C. C. JOHNSON & SON, Fire Insurance, Office with JAS. E. PEPPER & CO. TELEPHONE No. 151.

PROCTER, The Dentist, 121 1-2 East Main Street.

Louis & Gus Straus.
Genuine Tailor-made Clothing. Main St., near Phœnix Hotel.

ARMS PALACE HORSE CAR CO, Garret D Wilson agt, 102 e Main (*see adv front paster*)
Armstrong Alonzo, railroader, h 20 Perry
Armstrong Miss Bessie C, h 9 Elsmere Park
Armstrong Ernest, lab L & N freight depot, h 96 Manchester
ARMSTRONG FRANK R (Mary Letitia), (Elite Stationery Co), h 9 Elsmere Park
Armstrong Henry, lab, h w end 2d
Armstrong John (Emma L), jeweler and engraver, h n s Broadway Park 6 e Broadway
Armstrong John M (Mary E), grocery and saloon, 46 Smith, h same
ARMSTRONG JOSEPH D (Lillian M), (Elite Stationery Co), h 164 w 3d
Armstrong J Oliver, switchman Q & C R R, h 20 Perry
Armstrong Miss Julia, attendant E K Asylum for the Insane, h same
Armstrong Luther R (Celestia), mechanic L & E R R, h 116 Chestnut
Armstrong Mrs Martha J, wid Samuel, h 20 Perry
Armstrong Miss Maude, h 440 e Main
Armstrong Miss Murty B, h 440 e Main
Armstrong Robert, h 116 Chestnut
Armstrong Thomas N (Sarah K), engineer C & O Ry, h 313 e High
Arnett Leonard E, clk W C Arnett & Co, h 140 s Upper
Arnett Miss Margaret, asst J A Stucky, h St Joseph Hospital
Arnett Robt F (Elizabeth A), clk E B Ellis, h 365 n Upper
Arnett Samuel (Carrie), merchant policeman, h 77 East End ave
Arnett Mrs Sue, wid of Wm B, h 140 s Upper
Arnett Wm C (W C Arnett & Co), h 140 s Upper
Arnett W C & Co (Wm C Arnett), real estate, loans and insurance, 41 n Mill
*Arnix Rena, domestic, h 51 e 3d
Arnold Glendy B, h 160 e High
Arnold Sabina, servant, 444 n Limestone
Arnold Longin, clk J W Lell, h Lell's Hotel
Arnspiger George W (Laura C), janitor Merrick Lodge bldg, h 426 s Limestone

Millinery! | MRS. E. B. WRENN,
71 East Main. Branch: 56 E. Main.

H. A. DANIEL,
180 East MAIN.

TIN WORK
STEEL CEILINGS.
'PHONE 512.

ARNSPIGER RICHARD (Nellie T), Gen Insurance, Real Estate and Collection Agency, 17 e Short, tel 7, h 125 e Maxwell (*see adv bottom lines*)
Arnspiger Steve W, clk Prudential Ins Co, h 426 s Limestone
Arthur Thomas N (A Frances), grocery and saloon, 128 w Main h same
Artrup Wm (Ida M), foreman C & O Ry, h 31 Kentucky ave
ARVIDSSON ANDREW (Fannie L) (R C Morgan & Co), h 147 w Pine
Arvin Mrs Barbara, h 45½ e Main
Arvin John, h 45½ e Main
Asbury M E Church (colored), Dr John H Stanley, pastor 1-3 e High
*Asher Anna washerwoman, h 9 w 5th
*Asher Cora, h 110 e Water
*Asher Ed, wks W J Loughridge, h 9 w 5th
ASHER G MAT (Lizzie), Vice-Pres the Southern Mutual Investment Co, h 100 Loudon ave
ASHLAND BUILDING AND SAVING ASSOCIATION, Wm E Bush, Prest; Asa Dodge, Vice-Prest; C C Patterson, Sec'y; National Exchange Bank, Treas Office National Exchange Bank, sw cor Main and Mill
Ashland Business College (The), Mrs H B Clay propr and prin, shorthand and bookkping school, 15½ Cheapside
Ashland Park Stock Farm, Miller & Sibley, end e Main opp Ashland
Ashland Roller Mills, Nottnagel & Bro proprs, flour, meal and mill feed, 66 Walnut
Ashpaugh Joseph, carpenter. bds 52 w Short
Ashurst Miss D Ray, student, h 195 e Short
Ashurst John K, student, h 195 e Short
Ashurst John P (Lizzie R), salesman, h 195 e Short
Ashurst Miss Mary A, h 232 n Upper
Ashurst Miss Sallie, h 58 Market
*Askew Charles (Maggie), lab, h 22 Valley ave
Atchison Dessy, h 61 w Water
Atchison James H (Nancy M), h 389 e 3d
Atchison John, h 61 w Water
Atchison Mrs Maggie, wid of John, h 61 w Water
Atchison, Wm F, brakeman L & E Ry, h 389 e 3d

McElhone & Moloney,
19 Cheapside.

PLUMBING.
STEAM and HOT WATER HEATING....

JUSTICE & CO., All Kinds of Building Material, Spring and Vine.

JOHN A. KELLER, Florist, 59 E. Main. Tel. 354.

Warm Air Furnaces, RANGES, STOVES, and TINWARE. | **L. P. MILWARD,** **3 West Main Street.**

Athwell Elijah (Elizabeth), lab, h 187 w High
Atkins Amos, clk Geo Luigart, h 444 n Limestone
Atkins Miss Bessie R, student State College, h 521 s Limestone
Atkins Frank A (Bertie R), bkpr Pearson & Clark, h 521 s Limestone
Atkins James H, wks Central Electrical Co, h 290 e 3d
Atkins James M (Sarah), poultry, bds 14 w Maxwell
Atkins Lewis C (Lucy J), carpenter, h 69 Jefferson
Atkins Miss Mary E, teacher Johnson school, h 521 s Lime
Atkins Mrs S Belle, wid of D C, (Burdick Wall Paper Co), dressmkr 49 n Mill, h 213 n Upper
Atkinson Mrs Lizzie, bds 172 e Maxwell
Atkinson T Hughes, student, bds 172 e Maxwell
ATLAS ENGINE WORKS, Indianapolis, Ind, Ky Copper Works and Iron Foundry State Agents, Main and Megowan
Aubrey Clayton C (Susie), stonemason, h 1 w L S RR, 1 n Jane
Aubrey Martha E, h 1 w L S R R 1 n Jane
Aubrey Mrs Mattie E, wid Wm E, h 15 e High
Aubrey Richard T, lab, h 1 w L S R K 1 n Jane
Aubrey Silas S, hostler, h 1 w L S R R 1 n Jane
Aubrey Thos (Annie), fireman State College, h 363 s Lime
Auditorium, 124-126 e Main
Ault Horace B (H B Ault & Co, bds 118 s Mill
Ault H B & Co (Horace B Ault), mnfrs woven wire mattresses and spiral springs, cots, cribs, etc, 11 Bolivar
Aumend Mrs Mary, wid Adam, h 67 Maryland ave
Aures Fred, bartender Gormans, bds 58 w Main
Austin Mrs Elizabeth G, seamstress, h 157 e High
Austin Miss Katherine W, dressmkr, h 157 e High
*Austin Robert (Mary Price), house boy, h 442 Market
Austin (*see also Ostin*)
*Ayres Anna, cook, h 468 n Broadway
*Ayres Lizzie, washerwoman, h 468 n Broadway
*Ayres Malcom, porter T G Calvert, h 468 n Broadway
*Ayres Robert, coachman, h 468 n Broadway
Ayres Wm (Sarah), h 236 w Short
*Ayres Wm, porter Curry, Tunis & Norwood, h 67 w Water

M. P. Lancaster & Co. **8 East Main Street.** | Reliable **FOOTWEAR** for Men, Women and Children.

F. & B. SHELY,
32 North Limestone.
TELEPHONES AND
Electrical Supplies.

B

Babcock George W, mechanic, h 167 s Broadway
Back Benj F (Mollie E), carp, h 106 Chestnut
Bacon Edmund (Maria S), bkpr Franklin Bacon, h 253 n Limestone
Bacon Miss Eleanor H, h 253 n Limestone
Bacon Enoch W, salesman C F Brower & Co, bds 101 s Upper
BACON FRANKLIN, Grocery, Fish, Oysters, Poultry, Game and Country Produce, 36-38 e Vine, h 253 n Limestone (*see adv page 298*)
Bacon Hallie R, h 7 Breckinridge
Bacon Miss Margaretta M, student State college, h 253 n Limestone
Bacon Miss Maria S B, h 253 n Limestone
Bacon Verner P, condr Belt Electric Line Co, h 7 Breckinridge
Bacon Wm P, h 7 Breckinridge
Bailer Paul (Daisy B), locksmith, h 202 n Limestone
BAILEY BROS (Chas B and Edward B Bailey), Livery, Sale and Feed Stable, 24 n Limestone (*see adv page 900*)
BAILEY CHAS B (Bailey Bros), h 147 s Limestone
*Bailey Emma, cook, h 65 Maryland ave
BAILEY EDWARD B (Lucy B) (Bailey Bros), h 147 s Limestone
Bailey Mrs Elmeadra, wid of Martin, h 385 s Limestone
Bailey Homer O (Mabel), traveling salesman Armour & Co, bds 171 w 3d
Bailey Jackson S, clk, h 385 s Limestone
Bailey James C (Emma E), brakeman C & O Ry, h 246 e Main
Bailey John S, h 385 s Limestone
*Bailey Laura, domestic, h 245 s Mill
Bailey Mrs Mary V, wid of Joseph, h 147 s Limestone
*Bailey Philip (Sallie), farm lab, h 112 Corral
*Bailey Walter, lab, bds 63 Corral
Bailey (*see also Baley & Baylie*)
Bain Miss Annie B, h 12 Park Place

VICTOR BOGAERT, The Reliable Jeweler, 57 East Main Street.

The Baldwin Piano, Gilbert Ave., Cincinnati.
The Ellington Piano, Baymiller & Poplar Sts. Cin,
The Valley Gem Piano, Baymiller St., Cincinnati.
Nos. 142 & 144 W. Fourth St. Cincinnati, O.

Founded 1862 D. H. BALDWIN & CO. 36th Year, 1897
Wholesale and Retail Dealers, Manufacturers and Jobbers of
PIANOS AND ORGANS.
No. 236 Fourth Ave. Louisville, Ky.
Nos. 145, 147, 149 N. Penn St. Indianapolis, Ind.

LEXINGTON PLUMBING CO. FOR SANITARY PLUMBING AND STEAM AND HOT WATER HEATING.

Louis & Gus Straus
Main St., Near Phœnix Hotel.
— FINE —
MERCHANT TAILORS.

Bain Geo A (Annie L), auctioneer, 47 e Short, h 174 w 3d
Bain George W (Anna), temperance lecturer, h 12 Park Place
Bain Harvey W (Bettie M) Bain & Co), auctioneer, h 103 Merino
Bain Mrs Jane E, wid of John W, bds 41 e High
Bain John W (Lou K), (Bain & Co), auctioneer, h 101 Merino
Bain Warner L (Cherela), salesman VanDeren Hardware Co, h 58 w 6th
BAIN WM W (Mattie F) (Louis des Cognets & Co), h 20 Woodward ave
Bain & Co (Harvey W and John W Bain), auction and commission house, dealers in house furnishings, 57 e Short
Bain (*see also Bane*)
Baird James A (Gabrielle), retired, h 199 e Main
Baker Miss Addie, h 19 e Maxwell
Baker A Campbell (Hamilton & Baker) h 427 w High
Baker Albert M, attorney at law, office 41 e Short up stairs rms same
Baker Miss Alma, h 110 Merino
Baker Auval, h 110 Merino
Baker Chas A (Eliza M), salesman and undertaker John H Wiehl & Son, h 32 Kentucky ave
Baker Edward M, horse dealer, e s Broadway s Virginia ave h 207 S Limestone
Baker Mrs Elizabeth F, wid of Lilburn, h 110 Merino
Baker Mrs Emma L, 207 S Limestone
Baker E R, student, bds 176 w Maxwell
Baker E S, carrier the Morning Herald, h Bible college dormitory
Baker Frank T (Jessie M), salesman Guthrie & Watson, h 143 e Maxwell
Baker Geo T (Nannie S), solicitor Sun Life Ins Co, h 25 Charles ave
Baker Harvey S (Annie E), grocery and meat market, 64 Constitution, h 94 Chestnut
Baker Henry J (Lou E), cond'r Belt Electric Line Co, h 10 Jackson
Baker James H (Sallie A), real estate and insurance, 35 n Limestone, h 427 w High

S. G. SHARP,
45 EAST SHORT.
GENERAL INSURANCE.
RELIABLE COMPANIES.
LOSSES PAID PROMPTLY.
ABSOLUTE SECURITY.

C. O. UPDIKE
121 East Main Street.
HIGH GRADE BICYCLES

Baker James H, clk J W Baker, bds 206 n Broadway
Baker Miss Jay M, h 94 Chestnut
Baker John H (Georgia), huckster, h 44 Virginia ave
Baker Jesse H (Anna E), retired merchant, h 271 e Main
Baker John R (Lou J) (Baker & Bro) h 32 Kentucky ave
Baker John W (Mary), grocery and meat market, 206 n Broadway h same
Baker Miss Kate M, h 168 w 3d
Baker Mrs Kate T, wid of Chas A, h 168 w 3d
Baker Lee C, h 19 e Maxwell
*Baker Lucretia, wid of Thomas, washerwoman, h 227 w Pine
Baker Miss Maggie L, h 25 Charles ave
*Baker Mannie, washerwoman, rms 125 Constitution
Baker Miss Mary Lou, bkpr Taylor & Hawkins, h 168 w 3d
Baker Moses, wks Hamilton & Baker, h 427 w High
Baker Miss Nannie, bds 315 e High
Baker Newton L (Mattie R) (Baker & Bro), h 183 e High
Baker Rayborn, policeman, h 207 s Limestone
Baker Robert L (Beulah), horseman, h 110 Merino
Baker Miss Sallie B, stenographer and bkpr Stoll, Vannatta & Co, h 32 Kentucky ave
*Baker Sidney (Nannie), shoemkr, 142 Constition, h 125 Constitution
Baker Miss Susie F, saleslady The Racket store, h 207 s Limestone
Baker Mrs Susan S, wid of Stanford, h 19 e Maxwell
Baker Thomas J (Massie S), linotype operator The Morning Herald, h 19 e Maxwell
Baker Wm Cross, student State College, h 183 e High
*Baker Wm M, barber Benj Franklin, h 54 Corral
Baker & Bro (John R and Newton L Baker), carriage mnfrs, dealers and repair shop, 34 and 46 n Limestone
Baldock Wallace M (Alice M), carpet mnfr, h 27 Pemberton ave
BALDWIN D H & CO, Pianos and Organs, S B Updike & Son salesmen, 121 e Main (*See adv bottom lines*)
BALDWIN EDWARD C (Florence), genl sect Young Men's Christian Association of Lexington, Ky, h 194 w 3d
Bales Charles P, butcher, h 228 s Mill

OPTICIAN | O. R. KING,
63 EAST MAIN.

SMITH, WATKINS & CO.
BUGGIES, CARRIAGES AND VEHICLES OF ALL KINDS
61 and 63 East Short Street.

E. P. JOHNSON, Pumps, Tanks, Windmills, etc., 180 East Main Street.

Mullen
The Photographer
For every style of picture known to the photographic art.
5 and 7 West Main.

Bales Miss Mamie B, h 228 s Mill
Bales Stephen (Ella L), meat market 42 Market House, h 228 s Mill
Baley Miss Belle, h 11 Messick
Baley Mathew (Sarah M), night watchman E R Spotswood & Son, h 11 Messick
Baley (*See also Bailey and Baylie*)
Ball Edwin R (Ellen R), tinner New Orleans, La, h s w cor Limestone and Mechanic
Ball Edwin S, student, h s w cor Limestone and Mechanic
Ball Eugene, salesman Kaufman, Straus & Co, h 13 Foreman
Ball Geo W (Samantha), saloon, 110 w Pine, h 13 Foreman ave
Ball Miss Nettie, h 13 Foreman
*Ballard Duncan (Amanda), barber Robert Holton, h 32 e Vine
*Ballard Fred, lab, bds 48 Sellers
BALLARD FRED T, dramatic editor The Leader, h 107 n Upper
Ballard James W (Nannie), engineer Hercules Ice Co, h 265 e 5th
Ballard John C Jr, student, h 71 Elm Tree Lane
Ballard John C Sr (Alice), traveling salesman, h 71 Elm Tree Lane
Ballard Jonas L (Jennie C), driver Lexington Bottling Works, h 354 e 3d
*Ballard Mary, h 186 e Short
*Ballard Mary, servant, h 3 Mosby
*Ballard Ola, h 10 s Spring
Ballard Thomas D (Mary A), retired druggist, h 107 n Upper
Ballard Thomas H, student, h 71 Elm Tree Lane
***BALLARD WM H** (Bessie H), druggist, 9 s Mill, h 51 Maryland ave
BALLARD WOOD, reporter The Morning Herald, h 71 Elm Tree Lane
*Baltimore Felix, lab, h 220 Jefferson
*Baltimore Lizzie, domestic, h 220 Jefferson
*Baltimore Maggie, domestic, h 220 Jefferson
*Baltimore Wm (Phœbe), waiter, h 30 Grinstead

Buford A. Graves & Co.
67 EAST MAIN STREET.
Best Lock and Gun Smiths in the City at

COAL | Geo. Land
132 East Main.

*Baltimore Wm (Mollie), Methodist preacher, h 220 Jefferson
Balzhiser Miss Hattie, nurse Protestant Infirmary, rms same
Bane Miss Martha E, wid John C, h 73 Maryland ave
Bane Miss Nettie A, teacher Harrison Bldg No 2, h 73 Maryland ave
Bane (*see also Bain*)
Banfield Miss Mima, h 243 w 3d
*Banks Clara, wks "The Standard," h 48 Corral
*Banks Cartenius H (Addie), carpenter, h 48 Corral
*Banks Edward, lab, Ashland, 1¼ mile Richmond Pike
*Banks Green (Caroline), h 206 e 5th
*Banks John (Nancy), carpenter The Milward Co, h 48 Corral
*Banks Lula, h 102 Wolf Row
*Banks Mary, h 71 w High
*Banks Mary, servant, h rear 56 Ashland ave
*Banks Rachael, cook, h 444 n Mill
*Banks Sarah, seamtress, h 36 Corral
*Banks Tower (Amanda), wks Judge Mulligan, h 234 Jefferson
Bannaghan Dennis, lab, L & N depot, h 161 w Pine
Bannaghan James P (Hannah), horseman, h w end Angliana ave
Bannaghan Miss Mary, h 161 w Pine
Bannaghan Michael, clk M A McGrath, h 161 w Pine
Bannaghan Michael Jr, h 161 w Pine
Banner Adolph (Hannah), traveling salesman, h 163 s Upper
Bannister Dr Wm E (Georgia) (Taylor & Bannister), h 77 Constitution
Baptist Church, n s 5 nr end Woodard ave
*Baptist Church (Independent), s w cor Main and Merino, *Robt Mitchell, pastor
Barbee Frank W, h Winchester Pike
Barbee George L (Ellen), stock farm, h Winchester Pike
Barbee G L & Son (Geo L Barbee and C L May), dealers in trotting horses, Winchester Pike nr corporation line
Barbee Miss Katherine, h Winchester Pike
Barbee Richard C (Emma T), horseman, h 159 Walnut
Barber Alex, painter L P Young, bds 36 Ohio

Blue Grass Coal and Feed Co.
BALED HAY AND STRAW AND ALL KINDS OF FEED.
4 EAST BOLIVAR. 'PHONE 505.

J. A. EDGE, GENERAL INSURANCE, 51 North Mill.

HAVE YOUR SHIRTS MADE TO ORDER AT
LOUIS & GUS STRAUS'. Best Fitting Shirt, "AMERICA."

Barber Allora B, with Sun Life Ins Co, h 427 s Broadway
Barber A Henry (Anna M), paper hanger, h 83 n Limestone
Barber Basil D (Ellen M), Supt Prudential Ins Co, office 135½ e Main, h 152 e 4th
*Barber Dan (Florence), hostler, h 14 Montmollen
Barber Miss Emma, h 427 s Broadway
*Barber Hannah, h e s Jefferson 1 n 4th
*Barber Henry, h 30 Ellerslie ave
Barber James (Barber & Co), h 427 s Broadway
*Barber James, wks R C Morgan
Barber James L (Ellen M) garden farmer, h 427 s Broadway
*Barber Jane, washing, h s w cor Lee and 2d
Barber Miss Jennie, seamstress, h 36 Ohio
*Barber Louis (Anna), driver B B Wilson, h 22 Colfax
*Barber Mack, lab; h sw cor Lee and 2d
*Barber Maggie, house girl, h 22 Colfax
*Barber Maggie, servant, 152 s Broadway
Barber Margaret, laundery mgr Hamilton Female College
*Barber Phil, wks R C Morgan & Co
Barber Randolph, clk B D Barber, h 427 s Broadway
*Barber Theodore (Annie), hod carrier, h 32 Kenton
*Barber Thomas, coachman, h 10 Georgetown
*Barber Thomas (Susie), wks J Percy Scott, h 114 n Upper
Barber & Co (James Barber and James C Sayre), fruits and vegetables, 9 Market House
Barbour Richard N (Mattie C), gen bkpr Fayette National Bank, also ins agent, h 131 e Main
Barbour Mrs Theresa B, wid of Wm S, h 131 e Main
Baringer Wm, vegetable gardener, h n of peach orchard n s Georgetown pike
Barker Dunlap, h 19 e Maxwell
Barker Franks, rms 91 w Main
Barker Philp (Ellen), carpenter, h 55 Walton ave
Barkla Wm L, machinist C & O round house, bds 169 e High
Barkley Mrs Ann, wid of Nathan, h 96 s Mill
Barkley Archie H, physician and surgeon, 115 e Main, h 76 Walnut
Barkley Bros (John L and Geo W Barkley), mnfrs and dealers in harness, saddlery, turf goods and carriage trimmings, 69 e Short

VICTOR BOGAERT, The Reliable Jeweler, 57 East Main Street.

W. R. MILWARD,
9 East Short St.
Household Goods CAREFULLY MOVED and STORED

MILLER BROS. CLOTHIERS LEXINGTON. FOR MEN'S FURNISHINGS

Barkley Miss Elizabeth C, h 71 Woodard ave
Barkley Geo W (Ella B), (Barkley Bros), bds Hotel Leland
*Barkley Henrietta, wid Chas, h 70 Lawrence
Barkley John, agt Portland Mnfg Co, mnfrs Terriff's Perfect Washing Machine, 71 Woodard ave, h same
Barkley John L (Bettie M), (Barkley Bros), h 76 Walnut
Barkley Mrs Lucy A, wid Jas E, tailor, h 55 Jefferson
Barkley Miss Sallie B, h 76 Walnut
Barkley Miss Willie, solicitor, bds 35 e Short
Barkley Wm H (Lillie R), salesman L C Price, h 527 s Limestone
Barkley Mrs W H (Woman's Exchange), h 527 s Limestone
Barlow James A (Kathleen L), propr Blue Grass Furniture Co, h 200 s Mill
Barlow John C, huckster, h 12 Breckinridge
Barlow Joseph E, collector Blue Grass Furniture Co, bds 158 w Main
Barlow Miss Letha A, h 12 Breckinridge
Barlow Miss Nora E, h 12 Breckinridge
Barnes Miss Emily C, h 137 e 4th
Barnes Mrs Fannie H, wid Clarence H, h 137 e 4th
Barnes Geo S, ward attendant E K Asylum for the Insane, h same
*Barnes Harry, deliveryman George H Harris, h 54 Race
Barnes Miss Hazel, h 293 e Short
BARNES HENRY H (Barnes & Hall), h 137 e 4th
Barnes Miss Jessie L, h 137 e 4th
BARNES RICHARD H (Susan E), mgr Blue Grass Tobacco Co, h 47 e High
BARNES WM S (A C), propr Melbourne Stud Farm, 1½ miles Georgetown pike, h 336 n Broadway
BARNES & HALL, (Henry H Barnes and Alex Hall), Pharmacists, Dealers in Pure Drugs, Chemicals, Paints, Oils, &c, 1 e Main cor Mill
Barnett Alonzo, condr C & O R R, h 138 w Main
Barnett Asa, R R condr, h 138 w Main
Barnett Mrs Elizabeth, wid of Asa, Sr, h 138 w Main
Barnett Mrs E C, h 66 w Main

R. ARNSPIGER, 17 East Short St. | INSURANCE FIRE, LIFE AND ACCIDENT. Real Estate and Collections

THOS. AHERN, THE PLUMBER, 51 E. Short. TEL. 315.

O'DAY & MOORE, Plumbers, 177 East Main Street.

Blue Grass Grocery Co. NO. 67 EAST SHORT ST. 20 stores in Central Kentucky.

Barnett Mrs Maggie B, wid of James, seamstress, h 249 n Upper

BARNEY GEO W (Harriet E), division passenger agt Chesapeake & Ohio Railway, office Phoenix Hotel, h 134 w 3d, tel 146

Barr Archibald, light inspector Central Electric Co, h 23 Chestnut

Barr E L, student, rms 339 n Upper

Barr Garland H, teller Third Natl Bank, h 16 Park Place

BARR JASON ROGERS (Elizabeth W), gen mgr L & E R R, h 179 s Limestone

Barr Robert M, traveling salesman Indianapolis Brewing Co, rms 42 e High

Barr Saml B, cattle dealer, h 456 s Broadway

Barr Wm M (Fannie A), motorman Belt Line, h 194 Race

*Barron Daniel (Ollie), restaurant, h 116 e 5th

Barron Wm E (Lillie), traveling salesman, h 179 e Short

BARROW DAVID (Mary R), Physician and Surgeon 22 Market, h 119 s Broadway

Barry Rev James P, Rector St Paul's Church, h 67 w Short

Barry Miss Mamie A, modiste Guthrie & Watson, bds Leland Hotel

Barry Margaret, housemaid, 215 n Limestone

BARTLETT FRED V, Sect and Treas of South Broadway Coal and Feed Co (Incorporated), h 69 Market

Batlett Granville (Ida B), inventor, h 360 s Broadway

Bartlett Orlet L, student, h 360 s Broadway

Bartlett Paul V, student, h 69 Market

Bartlett Rev Wm F V (Maggie J), pastor First Presbyterian church, h 69 Market

*Bartley Isaac (Mary), wks Dr Skillman, h 5 Thompson ave

*Bartley Lou, cook, h 135 w 5th

*Bartley Lutie, servant 112 e 4th, h 135 w 5th

*Bartley Mack, tailor and repairer 15 e Short down stairs, h 135 w 5th

*Bartley Wm, servant 173 e Short, h same

*Bartley Will, wks Judge Morton, h 135 w 5th

Bartlow Miss Georgia, h 8 Breckinridge

Bartlow Granville (Georgia H), piano tuner, h 8 Breckinridge

Mrs. V. N. Gardner, 63 EAST MAIN. | Millinery and Fancy Goods.

Elite Stationery Co.
48 EAST MAIN ST.
Stationery the BEST. Finest engraved Visiting Cards and Invitations.

Bartlow John F, h 8 Breckinridge
Bartol Miss E Cronly, h 9 Blackburn ave
Bartol James A (Sallie M), compositor The Leader, h 9 Blackburn ave
Bartol Miss Katharine A, student State College, h 9 Blackburn ave
*Barton Roseline, cook, h 164 n Upper
*Barton Sarah, servant, h 18 Cedar
Bartram Harry, barber Egalite Bros, h 98 w Main
Bascom Miss Laura A, h e s Sellers 1 n Colfax
Bass B W, carrier The Morning Herald, h Bible College dormitory
Bassett Miss Anna W, h 86 s Limestone
Bassett Miss Coe, h n w cor 2d and Mill
Bassett Miss Emma L, h 86 s Limestone
BASSETT JAMES E (Katharine S), (S Bassett & Sons), h 10 Fayette Park
BASSETT SQUIRE (S Bassett & Sons), pres Fayette National Bank, h 86 s Limestone
BASSETT S & SONS (Squire and James E Bassett), Dealers in Boots, Shoes and Rubbers, 20 e Main
Bastin Henley, student, bds 325 e High
Bateman Clarence M, collector Lexington Water Works, h 3 miles north on Maysville pike
Batten Frank B (Katharine S), veterinary surgeon, h 535 e Main
Batten James E, grocery and meat market, 153 e Main, h over same
*Bates Andy, farm lab, h 31 de Roode
*Bates Benj (Emma), R R lab, h 77 Wolf Row
*Bates Charles, hostler, h 31 de Roode
*Bates Cordelia, h 17 Wade
*Bates George, waiter C & O restaurant, h 26 Morton's alley
*Bates Mitchell (Mary), wks L & E R R, h 32 Ellerslie ave
*Bates Phillip, lab, h 77 Wolf Row
*Bates Robert, porter Gorman's
*Batey Thomas J, carpenter, h 1 Edwards Place
Batson Arthur, clk Blue Grass Grocery Co, h s w cor Prall & Winnie
Batson John Taylor (Lulu E), paper hanger, h 320 7th

C. C. JOHNSON & SON, Fire Insurance,
Office with JAS. E. PEPPER & CO.
TELEPHONE No. 151.

Danahy Bros. | **Undertakers**
58 West Main Street.
Office 'Phone, 16.
Residence Phone, 15.

PROCTER, The Dentist, 121 1-2 East Main Street.

Louis & Gus Straus, | THE LARGEST STOCK OF BOYS' CLOTHING IN THE CITY.
MAIN STREET, NEAR PHŒNIX HOTEL.

Batson Joseph T (Lucy C), carpenter, h 320 7th
Battaile J Edward (Sallie), salesman Louis and Gus Straus, h 181 Jefferson
Batten Frank B, veterinary surgeon, 26 e Vine h 535 e Main
Batterton James H (Ida B), h 75 s Upper
*Batty Maria, h 24 Henry
*Baty Buford (Annie), h 480 n Mill
*Baufman Cynthia, cook, h 83 e 4th
*Baughman Samuel, h 71 Thomas
Baughn Joseph M (Rachael M), contractor and builder, h Engman ave, 1 e Walnut
Baughn Mrs Lou, wid of Jackson, h 169 Chestnut
Baughn Mrs Lula, seamstress Chinn & Todd, h 159 Chestnut
Baughn Otis J, bkpr J D Stevens & Son, bds 71 s Upper
Bauman Gus (Lizzie) bar tender Matt Kopp, h 31 w High
BAUMES J R (———), Gen Mgr Enterprise Ins Co, bds 103 n Limestone
Baxter Mrs Amelia, h 171 s Mill
Baxter Bros (James A Baxter), livery, feed and sale stable, 56 e Vine
BAXTER D T (Eloise) (Baxter & McClure), h 81 s Spring
Baxter Edward P (Emma J), paper hanger, h 8 Goodloe
Baxter Mrs Emma J, grocery, 8 Goodloe, h same
Baxter German, h 167 s Broadway
Baxter German L (Lucy A), wks City Ice Co, h 21 Jackson
Baxter James A (Baxter Bros), bds 40 e High
Baxter Wm W, clk A R Farva, h 171 s Mill
BAXTER & M'CLURE (D T Baxter and R L McClure), Kentucky News Correspondents, Office, 83 e Main
Bayer John B, wks A Heinl's place, bds 130 Market
*Baylie Charles W (Alice), carpenter, h 65 Dewees
Baylie (*see Baley & Bailey*)
Bazett-Jones E A (Jane), Rector of St John's Episcopal church, h 88 Woodland ave
*Beech Henry, night watchman court house, bds 72 Dewees
Bealer John W, with Smith mattress factory, bds 9 n Ashland ave
Bealert Burt E, harness maker, h 161 s Spring
Bealert Bennett D (Susan), carpenter, h 161 s Spring
Bealert Chas B, wks J F Price, h 161 s Spring

E. S. DeLONG, | General Insurance and Brokerage AGENCY.
Cheapside and Short.

J. B. ROGERS & CO.
Cor. Upper and Water Sts.
PURE FOOD PRODUCTS at Popular Prices.

Bealert E Lee (Leatha), well driller, h 27 Valley ave
Bealert George T, wks freight department Q & C Route, h 161 s Spring
Bealert Joseph H, carpenter, bds 161 s Spring
Bealert Joseph S (Pauline M), h 161 s Spring
Bealert Miss Katherine, h 161 s Spring
Bealert Milton T (Hattie), painter C D Cunningham, h 215 Race
Bealert Mrs Rebecca M, wid of Thomas, trained nurse, h 44 Maryland ave
Beals Robert, moulder, Lexington Stove Works
BEAN CHAS W (Nannie V), asst cashier The Second National Bank, h 147 n Limestone
Bean Chas Y, h 147 n Limestone
Bean Miss Elizabeth W, h 147 n Limestone
Bean James H, (Emma H), collector, also agt for rubber stamps, seals, etc, 56 e Short, h 218 n Limestone
Bean Miss Mary Anna, h 218 n Limestone
Beard Miss Addie, school teacher, bds Hotel Leland
Beard Bruce G, wks Lexington Plumbing Co, h 172 e 6th
Beard Elijah E (Martha J), traveling salesman, h 195 e Main
Beard Mrs Ella J, wid of Walter B, h 203 Walnut
Beard Miss Flora B, seamstress, h 172 e 6th
Beard J Allen, student, h 155 n Broadway
Beard J Wm, tinner W J Houlihan & Bro, h 172 e 6th
Beard Joseph B (Minnie E), solicitor Sun Life Ins Co, h 179 Rose
Beard John N (Elizabeth D), h 172 e 6th
Beard Lilly, h 296 e Short
Beard Miss Lillie M, seamstress, h 172 e 6th
Beard Miss Lucretia, h 172 e 6th
Beard Miss Margaret H, h 155 n Broadway
Beard Morrison H (Mollie L), (Carrathiers & Beard), h 155 n Broadway
Beard Miss Nannie, saleslady 25 w Main, h 172 e 6th
Beard Wm, tinner, h 172 e 6th
Beasley Clifford V, meat cutter, h 132 e Maxwell
Beasley James M (Virginia F), meat market 48 and 50 Market House, h 132 e Maxwell
*Beasley John, section hand C S RR, bds 18 Montmollin

JUSTICE & CO., All Kinds of Building Material, Spring and Vine.

Harry M. Sousley & Co.
N. W. COR. MAIN AND BROADWAY.
Fruits and Vegetables

Wooldridge, Jellico and Davy's Run Coal.
THE SOUTH BROADWAY COAL AND FEED CO.
Corner South Broadway and Bolivar. 286 East Main.

Beasley Letcher, stenographer Webb & Farrell, h 132 e Maxwell
Beasley Miss Lillian, h 32 Ohio
*Beasly Robert (Alice), lab, h 97 Winslow
*Beasley Thomas (Edy), h rear 94 Patterson
*Beasley Wm, barber shop, 38 s Broadway, h rear 94 Patterson
*Beatty Annie, h 150 s Upper
*Beatty Cary (Hettie), driver, h rear 8 Goodloe
Beatty David H (Annie P), fencing contractor, e s Bruce, bet 2d and Short, h 49 Rand ave
Beatty Earl L, student, h 49 Rand ave
Beatty Hugh A, salesman L P Milward, bds 10 Arlington ave
Beatty Leon O, student, h 49 Rand ave
Beatty Wallace C, student, h 49 Rand ave
BEAUCHAMP MRS FRANCES E, State Prest Kentucky W C T U and Asst Recording Sect of the National W C T U, h ¼ mile on Versailles pike
Beauchamp Frank T, painter, h 18 Hanson
BEAUCHAMP JOHN H (Frances E) (Beauchamp & Walton), h ¼ mile on Versailles pike
Beauchamp Mrs Mary F, wid Milton, carpet weaver, h 18 Hanson
Beauchamp Miss Nora I, student, h 18 Hanson
BEAUCHAMP & WALTON (James H Beauchamp and Mat Walton), Attys-at-law, office 11 Cheapside, upstairs
Beaumont Mrs Fannie B, h 71 s Upper
Beck August, porter J W Lell, h Lells Hotel
Beck James, student, bds 294 n Broadway
Becket Miss Ella, h 5 Shreve ave
Becket John A L, wks Lexington Stove Works, h 5 Shreve ave
Beckley Edward, mgr billard room Hotel Reed, h same
Beckley James A (Mollie L), teamster, h 415 w High
Beckley John W, carp, bds 28 Woodard ave
BECKLEY MRS MAMIE S, Matron Protestant Infirmary, 259 e Short, rms same
BECKLEY WM R (Mamie S), Sect Lexington Savings and Bldg Association, rms 259 e Short (*see adv back cover*)

JOHN A. KELLER. { 59 EAST MAIN STREET. TELEPHONE 354.
FRESH CUT FLOWERS. FLORAL DESIGNS. }
Blue Grass Cycle Co.
Thos. B. Dewhurst. 100 E. Main.
BICYCLE REPAIRING, ENAMELING, VULCANIZING.

C. B. ROSS
32 EAST MAIN.
DRY GOODS AND DRESS MAKING.
Sole Agents Foster Kid Gloves.

Bedford Edward H (Daisy), salesman Appleton & Edge, bds 33 Rose
Bedford Hite H, brakeman L & N R R, bds Woodland Park
*Bedford John (Lutie), hostler, h 114 Race
Bedinger Mrs Pattie H, wid Daniel P, h 162 e High
*Beecham George (Rosa), hostler, h 171 Plunkett
*Beecham Rosa, servant 176 s Broadway, h 171 Plunkett
Beehler Arthur V, candymkr J W Lell, h Lell's Hotel
*Beffon Wm F (Julia), hostler, h 29 Price
Beitz Chas G (Maggie), wks Standard Oil Co, h 18 Cox
Beitz James, cashier billiard room Phœnix Hotel, h same
Beitz Mrs Louisa, rms 180 w 2d
Belvin Miss Bernie, student, h 70 Manchester
Bell Ben D (Annie M), druggist, s w cor Main and Broadway, h 120 w High
*Bell Chas, hostler Danahy Bros, h 314 e 3d
Bell Chas K, driver Adams Exp Co, h n entrance Lexington cemetery
Bell Chas S, supt Lexington Cemetery, h 398 w Main
BELL CHAS S, JR (Drucilla K), mnfr Ice Cream and Candies, Wholesale and Retail Dealer in Fruits, Oysters and Game; also Propr Bell's Restaurant, 44 e Main and 10 s Upper, h 37 Forest ave
*Bell Daniel, barber Joe Goldberg, h 16 Corral
*Bell Daniel, h 154 e Water
Bell Duncan, student, h 120 w High
*Bell Emily, servant, h 141 7th
Bell Miss Emily S, h 384 w Main
Bell Ernest J (Marietta), asst Sun Life Ins Co, h 44 Headley ave
*Bell Francis, h 129 Dewees
Bell Frank C (Sallie V), individual bkpr First National Bank h 28 Headley ave
Bell George K, wks Lexington Cemetery, h n entrance cemetery
BELL GEO K (Laura S), agt Adams and Southern Express Cos, office 116 e Main, h 400 w Main
*Bell Henry, h 39 Wilson
*Bell John (Eliza), lab St R R Co, h 65 Constitution
*Bell John, bell boy Phœnix Hotel, h 129 Dewees

Porter & Jackson, The Colored Undertakers, Furnish Everything in First-Class Style.

WATCHES DIAMONDS JEWELRY
FRED. J. HEINTZ
135 SEMINARY NEAR P.O.

LEXINGTON PLUMBING CO. Handles the Celebrated Aermotor-Pump, Pipe, Etc.

Louis & Gus Straus.
Genuine Tailor-made Clothing. Main St., near Phœnix Hotel.

Bell John L, stenographer C & O Freight Agent, h 28 Woodland ave

BELL JOHN M (Mary E), cashier First National Bank, h 28 Woodland ave

Bell Lawrence, clk E J Curley & Co, h 28 Woodland ave

Bell L Keith, clk C S Bell Jr, h 37 Forest ave

Bell Miss Margaret E, bkpr C S Bell, h 37 Forest ave

*Bell Mary A, cook Henry Clayborn, h 134 n Upper

*Bell Miss Mary V, h n entrance Lexington cemetery

Bell Mrs Mattie I, h 44 Headley ave

*Bell Matt, house boy, h 87 Eddie

*Bell Samuel, lab, rms 96 Wolf Row

*Bell Sidney (Sarah), hostler Bailey Bros, h 55 Dewees

*Bell Spencer (Maria), lab, h rear 101 Patterson

*Bell Thomas (Emma), hostler, h 53 e 5th

Bell Thoms M, h n entrance Lexington cemetery

BELL "THE FLORIST (W S Bell), Green Houses, Maysville pike and w Main, opp Cemetery, City depot, 72 e Main

*Bell Wash, lab, h 41 Dunaway

*Bell Wm, baker J O'Neill, bds 369 s Limestone

*Bell Wm, servant, h 87 Eddie

*Bell Wm (Nannie), hostler, h 24 Walton ave

*Bell Wm (Eliza), wks Belt Electric Line Co, h 50 Corral

*Bell Wm, wks Porter & Jackson, h 129 e Short

BELL WM S (Addie L), Bell "The Florist," 72 e Main, h 384 w Main

BELL WM W (Kate), Mgr Lell's European Hotel, h 193 e Maxwell

*Bellany Pauline, house girl, h rear 153 w Main

BELT ELECTRIC LINE CO. Chas H Stoll prest, W J Loughridge vice-prest, T D Murray sect, R P Stoll treas, R T Gunn supt, offices n w cor Main and Cheapside

BELT LAND CO, Chas H Stoll prest, W J Loughridge vice-prest, R P Stoll treas, T D Murray sect, offices n w cor Main and Cheapside

Belvin Wm H (Rebecca A), cooper W E Oots & Co, h 70 Manchester

Benckart John E (Mary), driver M Benckart, h 123 w Short

W. H. CRUMRINE,
101 East Main.

Fine Watch and Clock Repairing.
All work receives my personal Attention.

The Great Sample Shoe House
4 WEST MAIN.
600 styles of Footwear to select from.

Benckart Joseph W (Alice A), barber Kuehne & Fotsch, h 289½ e Main
Benckart Matthew (Mollie), agt Christian Moerlein Brewing Co, propr Lexington Bottling Works, also grocery and saloon, 37-39 e 3d and 136 n Upper, h same
Bender, August H, barber Frank Egalite, h 50 n Broadway
Bender Miss Gussie, pantry girl Hotel Reed, h same
Bender Wm (Bertha A), student Bible College, h 66 w 4th
Benge Saml, attendant High Oaks Sanitarium, h 398 s Broadway
*Benjamin Robert C O (Lula M), editor and propr The Standard also lawyer 49 Church, h 148 Patterson
*Benna Samuel (Sarah), porter Jos S Woolfolk, h 9 Edwards Place
*Benna John, porter R Purkins, h 9 Edwards Place
*Benal Eliza, cook, h n s 4th, 2 e Jefferson
Bennett Mrs Armilda R, wid of Robert F, grocery, 106 w 5th, h same
BENNETT DR DAVID, prest National Exchange Bank, rms 42 e High
*Bennett John (Eliza), lab, h rear 48 Jefferson
Bennett Miss Laura, h 30 Blackburn
Bennett Phillip (Maria), farmer, h Versailles pike
*Bennett William, h rear 107 Patterson
Bentley Albert, lab, h 87 Willard
Bentley Isaac (Bellvina), lab, h 87 Willard
Bentley Miss Jennie, special nurse E Ky Asylum for the Insane, h same
*Bentley Katherine, domestic, h 10 Georegtown
Bentley Leslie (Louisa), fiddler, h 87 Willard
Bentley Miss Nannie D, clk The Lexington Business College h 101 w 4th
*Bentley Susie, washerwoman, h 47 s Limestone
Benton Benjamin F (Katherine E), country produce, 72 e Vine h 32 Virginia ave
Benton Bert H, clk B F Benton, h 32 Virginia ave
Berkley D Bert (Margaret K), transferman Belt Electric Line Co, h 58 Rand ave
Berkley Miss Dora, h 346 e Main
Berkley Mrs Elizabeth W, h 346 e Main

Model Bath Rooms.
107 East Main. Turkish, Russian, Electric, Shampoo, Vapor and Plain Baths connected with Lexington Steam Laundry.

SMITH, WATKINS & CO. For Gum and Leather Belting, Hose, Etc.
61 and 63 East Short Street.

The Campbell Co.
CHAS. EDGAR, Propr.
18 Market St. Tel. 500.
High-class Plumbing AND Heating
Wind Mills, Pumps, Tanks, Towers, Gas Machines, HOT AIR ENGINES, WOVEN WIRE FENCES.

E. P. JOHNSON, Plumbing Job Work a Specialty. 180 East Main.

Berkley Miss Ida, asst house kpr Protestant Infirmary, rms same
Berkley John E, salesman Kaufman Clothing Co, h 67 Ashland ave
Berkley John Q, h 98 Ashland ave
BERKLEY JOHN W, prest Third Natl Bank, h 346 e Main
Berkley Miss Mary T, h 346 e Main
Berkley Sarah, housemaid, 133 n Broadway
Berkley Mrs Susie, wid of Thomas, h 112 Patterson
*Berkley Thomas, porter Graves, Cox and Co, h 17 Price
Berkley Thomas, cond'r Belt Electric Line Co, h 297 e High
Berkley T W (Jennie), salesman Kaufman Clothing Co, h 67 Ashland ave
Berlinsky Bernhard, salesman, h 43 Jefferson
Berlinsky Miss Celia, h 43 Jefferson
Berlinsky Miss Emma E, student, h 43 Jefferson
Berlinsky Garfield A, stenographer C S Ry depot, h 43 Jefferson
Berlinsky Miss Sarah, saleslady Kaufman, Straus & Co, h 43 Jefferson
Berry Albert (Laura B), carpenter, h 45½ e Main
Berry Anderson (Lucy B), bkpr Confederate Veteran Association of Ky, office 53 e Main, h 360 e Main
*Berry Annie B, cook, h 171 w Short
*Berry Chas (Parthenia), farm lab, h 171 w Short
*Berry Caroline, cook, h 306 w 3d
*Berry Deed, servant, h 22 w High
Berry Mrs Elizabeth, wid Geo, h 31 Pemberton ave
Berry Fannie, domestic Robinson's Row, h 38 Manchester
Berry Geo G, U S Gauger, h Pine Grove, Ky
Berry Geo M (Ida B), traveling salesman, h 87 s Spring
Berry Harvey D, purchasing agt Lexington Stock Yds, h 375 e Main
*Berry Henry, lab, h 300 w 3d
BERRY HENRY S (Allee), Atty-at-Law, office Room 3 Northern Bank Bldg, h Nicholasville pike, 2 miles
*Berry Jane, h 26 King
*Berry Jerome, lab, h 129 Winslow
*Berry John (Elsie Ann), quarryman, h 54 Goodloe

FASHIONABLE Millinery
MRS. E. B. WRENN,
71 East Main. Branch: 56 E. Main.

Van Deren Hardware Co.
(Wholesale and Retail.) 22 WEST MAIN.
HEAVY and BUILDERS' HARDWARE.

Berry John M (Mattie H), feed broker, h 26 Ashland ave
*Berry Joseph, house boy, h 114 e High
*Berry Joseph Henry, porter Dr Rodes, h 129 Winslow
*Berry Julia, washerwoman, h 300 w 3d
*Berry Lizzie, washerwoman, h 129 Winslow
*Berry Maggie, domestic, 125 s Upper, h 107 Henry
*Berry Mary, cook, h 171 w Short
*Berry Mecie, h 27½ w Water
Berry Mrs Mildred, wid Carter, bds 112 s Limestone
Berry Richard (Bridget), h 17 w High
Berry Robert (Katherine), h 56 Ashland ave
*Berry Rosa, servant, h n w cor Georgetown Pike and Clay
*Berry Sarah, h 26 King
Berry Miss Sallie, h 26 Central ave
Berry Wm, hay dealer, h 478 e Main
*Berry Wm, hostler, h 129 Winslow
*Berry Wm (Maria), lab, h 87 Eddie
*Berry Wm, section hand C & O Ry, h rear 274 Constitution
*Berry Wm (Maria), lab, h n w cor Clay and Geo'ton Pike
Berry Wm A, bds 26 Ashland ave
Berry Wm F (Sarah E), horseman, h 12 Curry ave
Berry Wm G (Alice), traveling salesman, h 50 East End ave
Berryman Mrs Anna F, wid of Spencer C, h 84 Market
*Berryman Charles, h 36 Dunaway
BERRYMAN CHAS H (Louise B), Dept Collector Internal Revenue, h 84 Market
Berryman D C, salesman J C Berryman, h 84 Market
BERRYMAN E UPSHUR, teller Northern Bank of Kentucky, h 84 Market
*Berryman Frank H, hostler, h 163 n Limestone
*Berryman Fanny, wid of Richard, h 99 w Maxwell
*Berryman Henry (Emma) servant, h 38 Clark
*Berryman Hester, h 36 Dunaway
*Berryman Homer, h 36 Dunaway
*Berryman Howard (Mattie), lab, h 109 de Roode
*Berryman Jennie, servant 410 e Main, h w Short
*Berryman John, h 99 w Maxwell
BERRYMAN JOHN C (Helen J), dealer in Staple and Fancy Groceries, Country Produce, Etc, 15 Cheapside and 14 n Mill, h 84 Market

McElhone & Moloney,
19 Cheapside.
PLUMBING.
STEAM and HOT WATER HEATING....

J. A. EDGE, GENERAL INSURANCE, 51 North Mill.

Louis & Gus Straus
Main St., Near Phœnix Hotel.
— FINE —
MERCHANT TAILORS.

Berryman John C Jr, h 84 Market
*Berryman Louella, h 38 Clark
*Berryman Pattie, house girl, h 163 n Limestone
*Berryman Ralph (Minnie), lab, Lexington Roller Mills Co, h 36 Dunaway
Berryman Robert E (Belle P), h 45 n Mill
Berryman Mrs Sallie W, wid of Edwin N, h 45 n Mill
Berryman Sthreshley, salesman J C Berryman, h 84 Market
*Berryman Sarah Jane, h 72 Race
*Berryman Thomas, brick mason, h 57 Edwards Place
*Berryman Virginia, h 36 Dunaway
*Berryman Wm (Hattie), wks E R Spotswood & Son, h 274 Constitution
Bess James W (Fannie S), contractor, h 345 7th
Bess Miss Leona, h 345 7th
Bettman, Nusbaum & Co, proprs Central Clothing Store, 30 e Main office Cincinnati, O
Betts Wm S, clk Hotel Reed, h same
Bewlay Henry (Louise M), physician and surgeon, office 83 e Main, h 17 w 2d
Bewlay Harry, student state college, rms 32 Market
*Bias Henrietta, h 30 Perry
Bias (*see also Byas*)
*Bibbs Amanda, rms 96 Constitution
*Bibbs Benj, wks Robert H Gray, h 254 s Upper
*Bibbs Hattie, house girl, h 234 s Upper
*Bibbs James, jockey, rms 96 Constitution
*Bibbs Joseph D (Kate), engineer Lexington steam laundry, h 254 s Upper
*Bibbs Martha, h rear 169 n Limestone
*Bibbs Nathan, h 234 s Upper
*Bibbs Nathan, plasterer, bds 345 s Limestone
*Bibbs Wallace (Ella), hostler, h 111 Wolf Row
Bickers Miss Cora, teacher Johnson school No 4, bds 68 w 4th
Bickers Miss Emma F, stenographer W H Bickers, bds 68 w 4th
BICKERS WM H (Emma W), Atty at Law, room 6, Merrick Lodge Bldg, h 214 n Broadway
Biddle Miss Annie, h 454 n Limestone

VICTOR BOGAERT, The Reliable Jeweler, 57 East Main Street.
J. H. WIEHL & SON
5 EAST MAIN.
UNDERTAKERS and EMBALMERS.
Office Telephone 122.

Stop! And see **H. A. DANIEL** for
Sheet Metal Work, Slate Roofing, Etc.
180 EAST MAIN. 'PHONE 512.

Biddle Lawrence M, student, bds 38 Montmollin
Bietz (*see also Beitz*)
Biggerstaff Miss Beulah, h 79 Kentucky ave
Biggerstaff Miss Mary, h 79 Kentucky ave
Biggerstaff Oliver, h 56 Jefferson
Biggerstaff Walter B, wks L G Lutes, h 56 Jefferson
Biggerstaff W Herbert (Florence), city salesman Pearson & Clark, h 102 s Spring
Biggerstaff Wm J (Mary E), driver Adams and Southern Exp Cos, h 79 Kentucky ave
Biggerstaff Wink C (Lena), packer Pearson & Clark, h 128 s Mill
Billingsley Geo D (Nannie D), Atty at Law, 56 e Short h 102 Market
Billingsley Miss Harriett E, student State College, h 102 Market
Billingsley Miss Katie, h 102 Market
*Birch Caroline, servant 115 e Main
Birch Dock P, h 318 w Main
*Birch George W (Anna E), horse trainer, h 25 Thomas
Birch Walter S (Mamie), hostler L & N R R, h 318 w Main
Birchett John G (Maria B), physician and surgeon, 129 e Main, h 45 Constitution
*Bird Agnes, nurse, h 26 Corral
Bird (*see also Byrd*)
*Birdwell John, h 9 Thompson ave
*Bishop Caroline, h 240 e Short
*Bishop Henry, porter Q & C R R, h 20 Boyer
Bishop Rober, L, carriage painter, bds 256 s Upper
Bissicks Frank Jr, mgr American Horse Exchange of N Y, h 401 s Broadway
Bissicks Frank Sr (Julia), h 401 s Broadway
Bissicks Miss Jennie H, h 401 s Broadway
Bissicks Miss Julia H, h 401 s Broadway
Bissicks Miss Katherine D, h 401 s Broadway
Bitterman Edward, wks E B Bitterman & Son, h 230 n Upper
Bitterman Edward B (Kate) (E B Bitterman & Son), h 230 n Upper
Bitterman E B & Son (Edward B Bitterman and Wm H Bitterman), cornice works, tin and slate roofing 80 w Main

THOS. AHERN, THE PLUMBER, 51 E. Short. TEL. 315.

M. P. Lancaster & Co.
8 East Main Street.
Up-to-date **SHOES** of all kinds.

O'DAY & MOORE, Plumbers, 177 East Main Street.

Warm Air Furnaces,
RANGES, STOVES,
and TINWARE.

L. P. MILWARD,
3 West Main Street.

Bitterman Miss Loula M, h 230 n Upper
Bitterman Wm H (E B Bitterman & Son), h 230 n Upper
Bitter Miss Etta, milliner Mrs M Gillum, h 193 s Limestone
Bivin Claude B, h 33 Whitney ave
Bivin Frank Wm, freight brakeman L & N, h 33 Whitney ave
Bivin James T, newsboy Norris & Son, h 33 Whitney ave
Bivin Thomas O (Augusta A), expressman, h 33 Whitney ave
Bivin Wm B (Linda D), expressman, h 33 Whitney ave
*Black Addie, h 23½ Ohio
*Black Carrie, h 23½ Ohio
*Black George (Nannie), hod carrier, h 135 Winslow
*Black Henry, lab, bds 4 w 5th
*Black Ike, lab, bds 48 Smith
*Black Isaac (Ella), wks Combs Lumber Co, h 110 w 5th
*Black John (Rachael), lab, h 48 Smith
*Black John, wks R C Morgan & Co, h 22 Ballard
*Black Linder (Jane), lab, h 22 Ballard
Black Miss Lulu, h 73 Dewees
*Black Mamie, cook, h 35 Corral
*Black Nannie, washerwaman, h 120 s Upper
*Black Mattie, washerwoman, h 314 Jefferson
*Black Millie, h 23½ Ohio
*Black Rebecca, h 35 Corral
*Black Sallie, washerwoman, h 59 Wilson
*Black Susie, domestic, bds 137 w 5th
Blackard George E, student, bds 202 n Limestone
*Blackburn Annie, h 44 Thomas
*Blackburn Bessie, cook, h 132 n Upper
*Blackburn Chas (Sarah), lab, h 435 n Mill
*Blackburn Eliza, h 34 de Roode
*Blackburn Eliza, servant, h 34 de Roode
*Blackburn Fannie, h 34 de Roode
Blackburn Irvin J (Julia C), copper smith C & O shops, h n s South Broadway Park, 4 e Broadway
*Blackburn Jabe (Mary), sexton Main St Baptist Church, h 144 w 4th
*Blackburn James (Patsy), lab, h 16 de Roode
*Blackburn John, h 16 de Roode
Blackburn Miss Lucy B, monitress State College
Blackburn Mrs Lucy B, wid of Henry, h 26 Central ave

D. H. Baldwin & Co's Factories.

The Baldwin Piano, Gilbert Ave., Cincinnati. Nos. 142 & 144 W. Fourth St. Cincinnati, O.

The Ellington Piano, Baymiller & Poplar Sts. Cin. No. 236 Fourth Ave. Louisville, Ky.

The Valley Gem Piano, Baymiller St., Cincinnati. Nos. 145, 147, 149 N. Penn St. Indianapolis, Ind.

F. & B. SHELY,
32 North Limestone.

ELECTRICIANS.
Construction and Repair Work promptly and satisfactorily done at reasonable prices.

*Blackburn Minnie, h 24 de Roode
*Blackburn Ned, hostler Bailey Bros, h 127 e Short
*Blackburn Wm, driver, h 16 de Roode
*Blackburn Wm, hostler, h 34 de Roode
*Blackburn Wm (Fannie), coachman, h 46 Megowan
Blackford Miss Metta C, h 454 e Main
Blackford Mrs Ollie, wid of Ephriam S, h 454 e Main
Blair George E (Sallie C), boarding house, 42 e 2d, h same
Blake ——, bds 195 e Short
Blakeley John (Gertrude F), veterinary surgeon, office 102 e Main, h 39 e High
*Blakely Maggie, h 245, s Mill
*Bland Austin, lab, h 74 Thomas
Blanding Wm D (Sarah E), U S storekpr, h 212 s Limestone
*Blanton Harrison (Sarah), farm lab, h 266 Constitution
Blanton Robt L, instructor State College, bds 50 w 2d
Blanton Wm B (Margaret), propr Lexington Bicycle Works, h Columbus, O
*Blevens Garland, hostler, h 65 Thomas
*Blevens Hettie, h 65 Thomas
*Blevens Jerry (Nancy), carpenter, h 65 Thomas
*Blevens Joseph, porter Noah's Ark, h 65 Thomas
*Blevens Lee, hostler, h 65 Thomas
*Blevens Thomas, hostler, h 65 Thomas
Bleidt Anthony B (Katherine E), bkpr C S Brent, h 21 Charles ave
*Bletzell Bettie, cook, h 105 w High
Bliss James (Julia A), plasterer, h 231 Race
Bloom Andrew S (Margaret A), notary public, h 279 n Limestone
Bloom Miss Bertie T, dancing teacher, h 279 n Limestone
Bloom Miss Laura S, dancing teacher, h 279 n Limestone
Blount Bros (J S & Walter M Blount), saloon, 11 s Limestone
Blount J S (Blount Bros), h Winchester, Ky
Blount Walter M (Blount Bros), rms 11 s Limestone
BLUE GRASS BUILDING AND LOAN ASSOCIATION, Louis Straus pres, G M Asher vice pres, Bishop Clay sect, M J Durham treas, office 24 n Upper, cor Short (*see adv page 294*)

S. G. SHARP,
45 EAST SHORT.

The Fidelity's plan is the most popular because it combines Economy and Security in the highest degree. Investigate this ideal plan.

C. C. JOHNSON & SON, Fire Insurance,
Office with **JAS. E. PEPPER & CO.**
TELEPHONE No. 151.

HAVE YOUR SHIRTS MADE TO ORDER AT
LOUIS & GUS STRAUS'. Best Fitting Shirt, "AMERICA."

BLUE GRASS COAL AND FEED CO, J S Moss prest and treas, J M McConnell sect, H C McConnell mgr, dealers in Coal, Grain and Feed, 4 Bolivar, Tel 345 (*see adv bottom lines*)

BLUE GRASS COMMISSION CO, Wm B Talbert pres, treas and gen mgr, Percy S Talbert vice pres, G Tilford Clark sect, Milling and Feed, Cooked Feed a Specialty 301-315 n Upper, Tel 350

BLUE GRASS CYCLE CO, Thomas B Dewhurst propr, Bicycles, Sundries and Repairs, Sporting Goods, &c, 100 e Main (*see adv top lines*)

Blue Grass Fence Co, Jas McDonald mgr, 23 e Short

Blue Grass Furniture Co, James A Barlow propr, dealer in household furnishings, 65 e Short

BLUE GRASS GROCERY CO, H E Langdon & Co proprs, F E Earl mgr, Wholesale and Retail Grocers, main store 67 e Short, branches 278 e Main and s w cor Spring and Maxwell (*see adv top lines*)

BLUE GRASS INSURANCE CO, J E Delph pres, C C Bosworth sect, Farm Insurance, home office 60 e Short

Blue Grass Provision Co (Misses Katherine and Mary S Murphy), pork packers, Newtown pike, ¼ mile n E K Insane Asylum

Blue Grass Stock Yards, Carrithers & Beard proprs, dealers in live stock and mules, 207 w 4th

BLUE GRASS TOBACCO CO, J M Thomas, Prest; W R Thomas, Vice-Prest and Treas; John D Walker, Sect; R H Barnes, Mgr Manufacturers of plug, twist and smoking tobacco, office 21 w Vine

BLUMENTHAL BEN (Minnie) (Kaufman, Straus & Co) h 62 w High

*Blythe Frank (Hattie), lab, rms w s Smith 2 n 5th

BOARD OF EDUCATION OF CITY OF LEXINGTON, John Boyd, Prest; C J Myers, Vice Prest; Arthur O'Hodges, Sec'y; office 21 e short

*Boatright Miller, driver Shelby Kinkead & Bro

Bocock Fred, cond'r Belt Electric Line Co, h 246 Georgetown

*Bogan Laura, teacher county school, h 212 e 4th

PROCTER, The Dentist, 121 1-2 East Main Street.

OPTICIAN | O. R. KING, 63 EAST MAIN.

C. O. UPDIKE
121 East Main Street.
Bicycle Sundries
AND REPAIRING.

BOGAERT VICTOR (Caroline), Manufacturing Jeweler Dealer in Diamonds, Watches, Clocks and Jewelry, 57 e Main h 57½ e Main (*see adv side lines*)
Bagge Samuel W, farmer, rms 47½ n Broadway
Boggs John, cook Foster slaughter house
Boggs Wm A, h 39 Forrest ave
Boyle Miss Elizabeth M, trained nurse, 161 w 2d
*Bogy David, wks Phoenix, bds 10 e Vine
*Bohannon Benj (Sarah), porter Frank Egalite, h 24 Todd
*Boland Lillie, h 27½ w Water
Bolden Dan T, solicitor A J Conroy & Co
*Bolden Mary, h 8 s Spring
Bolden (*see also Boulden*)
*Bolder Charlotte, house girl, h 4 Bartley
*Bolder James, wks Dr Young, h 431 n Upper
*Bolder John, bar porter Hotel Reed, h 441 n Mill
*Bolder Rosa, washerwoman, h 431 n Upper
Bolder (*see also Boulder*)
Bolin Miss Nannie, carpet sewing dept C F Brower & Co, bds 263 n Upper
Bona Anthony (Isabelle), h 64 s Lexington ave
Bona Louis, student, h 64 s Lexington ave
*Bond Bettie, h 5 Spruce
Bond Miss Hattie Mae, h 252 n Broadway
Bond John (Hattie), traveling salesman, h 252 n Broadway
*Bond John, porter Rhodes-Burford Furniture Co, h basement 124 e Main
*Bond Porter (Eliza), farm laborer, h 297 e Constitution
Bonnell F Marion (Ellen F), hose reel driver City Fire Department, h 11 Foreman
Bonnell Miss Jennie, h 11 Foreman
Bonnyman George (Sarah A), shoemaker 49 n Broadway, h 185 w Main
Bonnyman John, shoemaker George Bonnyman, h 185 w Main
Bonta Miss Clothilde, student, h 357 n Broadway
Bonta Geo T (Mary E), salesman, h 136 e Main
Bonta James B (Paralee), blacksmith and horse shoeing 16 n Spring, h 357 n Broadway

Buford A. Graves & Co.
67 EAST MAIN STREET.
LANDRETH'S GARDEN SEEDS.

Concrete Paving, JUSTICE & CO., Lime, Sand, Cement, Etc.

Fresh Cut Flowers a Specialty, JOHN A. KELLER, 59 East Main St.

Mullen THE LEADING PHOTOGRAPHER
5 and 7 West Main.

Bonta Leroy, salesman Van Deren Hardware Co, bds 75 s Limestone
Bonta Mrs Mary E, dressmaker 136 e Main, h same
Boone Miss Alice, wks Lexington Steam Laundry, h n s Davidson's Court, 2 w Broadway
*Boone Green, h 142 w 5th
*Boone Green Jr; porter John Hutchison, h 142 w 5th
Boone Joseph W D, student, h n s Davidson's Court, 2 w Broadway
Boone Miss Kate, wks Kentucky Steam Laundry, h n s Davidson's Court, 2 w Broadway
*Boone Malinda, domestic, h 142 w 5th
*Boone Robert, porter Isaac Hutchison, h 271 Constitution
*Boone Wm, wks Blue Grass Stock Yards, h 142 w 5th
Boone Wm W (Mary E), carpenter and contractor Elsmere ave, h n s Davidson's Court, 2 w Broadway
Booth Henry M, rms 83 Constitution
*Booth Joseph, h 84 e Vine
*Booth Zilpher, h 67 w Water
Boothe John R (Mary), h 345 7th
Borders George (Gertrude), wall paper dealer 47 n Broadway, h same
Borders Lloyd, driver Lexington Stove Works, h 47 n Broadway
BOSTON STORE, Taylor & Hawkins proprs, Dry Goods, Notions, Cloaks, Fancy Goods, etc, 9 w Main
*Boswell Amanda, h 92 Corral
*Boswell Chas, porter C S Bell Jr, h 144 n Upper
*Boswell Carrie, student, h 19 Montmollin
*Boswell David (Julia), painter, h 19 Montmollin
*Boswell Ella, student, h 19 Montmollin
*Boswell Ellen, h 228 Plunkett
*Boswell Geo (Kate), wks Blue Grass Tobacco Co, h 99 Hanson
Boswell Hart (Hannah), h 6 Fayette Park
*Boswell Joe (Annie), lab, bds 47 Colfax
*Boswel Laura, pastry cook Hotel Reed, h rear 93 s Short
*Boswell Lewis, hostler, bds 134 Jefferson
*Boswell Louis (Emma), engineer The Leader, h 55 Campbell

Blue Grass Coal and Feed Co.
LIME, SAND, CEMENT, ETC.
4 EAST BOLIVAR. 'PHONE 505

LIME, SAND, CEMENT. | GEO. LAND .....132 EAST MAIN.....

*Boswell Maria, wid of Tony, bds 10 e Vine
*Boswell Maria, h 42 Ellerslie ave
*Boswell Martha, seamstress, h 55 Goodloe
*Boswell Mary, domestic, h 95 Lee
Boswell Miss May, h 6 Fayette Park
*Boswell Robert, h 105 Patterson
*Boswell Sam, house boy 190 e Maxwell, h 232 w 2d
*Boswell Tom, painter, h 19 Montmollin
*Boswell Wm, wks Shelby Bros, h 24 Bolivar
BOSWORTH CLIFFORD C, Secty Blue Grass Insurance Co, h nr Fort Spring Ky
Bosworth D Byron (Sallie), engineer Jas E Pepper & Co, h 58 Manchester
Bosworth Frank B, prosthetic dentist, office room 6 Johns bldg, 149½ e Main, rms 82 S Upper
BOSWORTH GEO W, Director National Exchange Bank, bds 97 s Broadway
BOSWORTH HENRY M, Sheriff Fayette County, office 31 e Short, rms 99½ e Main
Bosworth J Cloud (Minnie G), dept sheriff Fayette county, h Ft Springs, Ky
BOSWORTH N LEWIS, Physician and Surgeon, office 99½ e Main, h same
Bottom George C (Ladocia), restaurant and saloon, 332 s Broadway h 346 s Broadway
Bottom Oscar B, student, h 346 s Broadway
Bottom Miss Lillian, student, h 346 s Broadway
Botts A B, clk Blue Grass grocery, bds 35 e Short
BOTTS JOSEPH S, Attorney and Counsellor at Law, Second National Bank Bldg 17 Cheapside, bds 61 Market
Boughton Henry W, fireman C & O Ry
Boulden Mrs Anna K, wid of Wm T, bds 141 s Broadway
Boulden Geo K, traveling salesman, rms 98 e Maxwell
Boulden Miss Lily S, bds 141 s Broadway
*Boulden Richard (Jessie), hostler, h 36 Colfax
*Boulden Thomas (Nannie), lab, h 235 s Limestone
Boulden (*see also Bolden*)
*Boulder James, h 461 n Mill
*Boulder James (Ellen), teamster, h 22 Eddie

SMITH, WATKINS & CO. HARDWARE, GUNS and AMMUNITION. 61 and 63 East Short Street.

W. R. MILWARD, 9 East Short St. | Packing and Shipping Household Goods A SPECIALTY.

LEXINGTON PLUMBING CO. HEADQUARTERS FOR GLOBES, CHANDELIERS AND GAS GOODS.

Louis & Gus Straus, | THE LARGEST STOCK OF BOYS' CLOTHING IN THE CITY.
MAIN STREET, NEAR PHŒNIX HOTEL.

*Boulder Jerry, coachman Dr Coyle, rms 57 Kenton
*Boulder Joseph (Ellen), lab, h 461 n Mill
*Boulder Joseph Jr, hostler, h 461 n Mill
*Boulder Will (Susie), coachman, h rear 410 n Mill
Boulder (*see also Bolder*)
Bourgeois Joseph Z, cond'r Belt Electric Line Co, h 130 n Limestone
Bourne Mrs Annie R, wid of James A, h 288 n Broadway
Bourne Julian B, student, bds 183 e 4th
*Bouyer Susie, domestic, h 21 Payne
Bower Miss Fannie, h 38 w Main
Bowerman Bros (George and Mike Bowerman), horsemen, Fair Grounds
Bowerman Eugene, horseman, bds 181 s Mili
Bowerman George (Bowerman Bros), bds 181 s Mill
Bowerman Mike (Lina) (Bowerman Bros, bds 181 s Mill
Bowers Mrs Fannie A, wid Godfrey C, h 179 s Mill
Bowers John C (Rood & Bowers), h 179 s Mill
Bowers Mrs Mattie C, seamstress, h 157 e High
*Bowers Perry, wks C B Gilman
Bowie James W (Margaret Ann), carpenter, h 82 Driscol
Bowie James W Jr, painter and paper hanger, h 82 Driscol
Bowie John B, painter, h 82 Driscol
*Bowler Amanda, h 434 Market
*Bowles John, h 194 e Short
*Bowman Anna L, h e s Poplar 1 n Tipton
BOWMAN A SMITH, sect The Sonthern Mutual Investment Co, h 57 w 2d
*Bowman Henry (Josie), hostler, h e s Poplar 1 n Tipton
Bowman Mrs Isabelle, rms 180 w 2d
Bowman James (Belle), traveling salesman, h 26 Hanson
Bowman James A (Elizabeth), motorman Belt Electric Line Co, h 39 Ohio
*Bowman Pet M, h 98 Patterson
*Bowman Shelby (Virginia), bell boy Hotel Reed, h 30 Ohio
Bowman Thomas H, clk S Kahn, h 26 Hanson
*Bowman Thomas, lab, h 104 e Water
Bowman Wilbur J, h 39 Ohio
*Bowman Wm (Sallie), painter, rms 78 Dewees

R. ARNSPIGER, 17 East Short St. | INSURANCE FIRE, LIFE AND ACCIDENT. Real Estate and Collections

THINKING OF A NEW SUIT? TRY MILLER BROS. CLOTHIERS LEXINGTON,

Bowyer Chas H (Mollie M), (W E McCann & Co), h 351 e Main
Bowyer Lucien C (Elizabeth B), traveling salesman, bds 196 e High
*Boyce John (Tillie), musician, h 49 e 5th
*Boyd Andrew (Julia), h 97 Dewees
Boyd Mrs Frances, wid Samuel, h 205 n Broadway
BOYD JOHN (Bettie), (Thompson & Boyd), h 103 e Maxwell
Boyd Leon E, dentist R Y Henley, h 79 s Limestone
Boyd Miss Marie C, nurse, Protestant infirmary, rms same
*Boyd Maria, h 28 Clark
Boyd Miss Nannie, h 15 Constitution
Boyer George A, machinist John Luigart, bds 335 n Limestone
*Boyer Ida, h 55 Race
*Boyer Samuel (Caroline), carpenter, h 55 Race
Boyer Mrs Sallie, wid of Ezra, h 16 Poplar
Boyet John F, h 223 e High
Boyet John H (Mary E), pastor Upper Street Baptist Church, h 223 e High
Boyet M Brice, asst freight agt L & E Ry, h 223 e High
Boyet Samuel B, machinist Ky Copper Works and Iron Foundry, h 223 e High
BOYLE SAM'L G (Mary W), Prest Kentucky Stock Farm Pub Co, Editor Kentucky Stock Farm, also Managing Editor Morning Herald, h 35 e 2d
*Boynes Maggie, h 122 Constitution
Bracken Mrs Sallie C, wid of James, seamstress, h 85 Georgetown
Bradfield Miss Elizabeth B, matron House of Mercy 191 w w 4th, h same
*Bradford Cubit (Sarah), brickmason, h 19 Spruce
Bradford, Miss Kate, h 189 Walnut
*Bradford Lena R, teacher of music, h 38 Kenton
*Bradford Malisa, wks Florentine Hotel, h 32 Smith
*Bradford Rastus (Jennie), lab, h 13 de Roode
Bradley Miss Alice C, h 68 n Upper
Bradley Barney (Alice), grocery, 135 w 4th, h same

SMITH, WATKINS & CO. Columbia Chainless and Hartford Bicycles. 61 and 63 East Short Street.

Mrs. V. N. Gardner, 63 EAST MAIN. | Millinery and Fancy Goods.

E. P. JOHNSON, Steam and Hot Water Heating, 180 East Main St.

Blue Grass Grocery Co. The largest Retail Grocers in the state. Everything Best and Cheapest.

Bradley Barney F, machinist John Luigart, h n s 7th 1 e Broadway
*Bradley Charity, h 262 e Short
Bradley Chas W, bds Phoenix Hotel
Bradley Chas W, student State College, h 68 n Upper
*Bradley Daniel (Susan), wks Central Electric Co, h 162 w 6th
Bradley David S (Luella), salesman The Singer Mfg Co, h 28 Constitution
Bradley Ernest B, school teacher, h 68 n Upper
Bradley E Charles (Pearl M) foreman of linemen, Central Electric Co and Belt Electric Line Co, h 20 w Maxwell
Bradley Frank A (Mayme E), printer the Daily Argonaut, h 47 w 6th
Bradley Garrett, carpenter, h 28 Virginia ave
Bradley George, horseman, h 288 e 5th
Bradley Henry B (Ella), tobacco prizer, h 97 Ohio
*Bradley James, wks ice plant, h 162 w 6th
Bradley James (Nannie), horseman, h 279 e 5th
*Bradley Joseph (Fannie), wks C F Brower & Co, h 35 Corral
Bradley Joseph L, salesman S Bassett & Sons, h 135 w 4th
Bradley J S (———), brakeman C & O Ry, h 325 e High
*Bradley Margaret, h 78 Thomas
Bradley Mrs Nannie C, widow of Thomas, h 336 n Broadway
BRADLEY OLIVER L (Lizzie H), asst cashier Phoenix National Bank, h 68 n Upper
Bradley Owen (Georgia), horse trainer, h 7 Hawkins ave
*Bradley Rebecca, h 123 Constitution
Bradley Robert, lab, h 162 w 6th rear part
Bradley Robert T, student, bds 94 Chestnut
Bradley Stonewall J, hostler, bds 28 Virginia ave
Bradley Thomas C, dept county clerk, h 68 n Upper
*Bradley Tom, servant, h 10 Winslow
Bradley Wm (Maud), horse trainer, h 285 e 5th
Bradley Wm B, furnace builder L P Milward, bds 118 s Mill
BRADLEY WM S (Agnes), Dealer in Staple and Fancy Groceries, also Choice Wines, Liquors, Cigars and Tobacco, 33 Prall h same
*Bradshaw Bettie, domestic, h 269 n Upper

Danahy Bros. 58 West Main Street. | FUNERAL DIRECTORS and EMBALMERS

Elite Stationery Co.
48 EAST MAIN ST.
Select Stationery . . . . .
Finest Engraving . . . . .
Artistic Job Printing . . .

*Bradshaw Betty, h 174 Patterson
*Bradsaw Bertie, cook, h 19 Colfax
Bradshaw Everett, condr Belt Electric Line Co, h 90 Walton ave
*Bradshaw George (Lucy), lab, h 19 Prall
*Bradshaw Henry (Eliza), wks C F Featherston, h 36 Price
*Bradshaw James (Adaline), lab, h 38 Colfax
*Bradshaw Margaret, washerwoman, h 123 Chestnut
*Bradshaw Marshie, h 174 Patterson
*Bradshaw Saml (Lou), hostler, h 19 Colfax
*Bradshaw Samuel (May), lab, h 46 Colfax
Bradshaw Wm R (Hattie), section foreman L & E R R, h 90 Walton ave
Brady Benj D (Annie T), traveling salesman, h 92 w 4th
*Brady Frank, hostler, h 239 s Mill
Brady Miss Genevieve, h 366 e High
Brady John, butcher A R Farra, bds 308 e Main
Brady Miss Lillie M, student, h 92 w 4th
Bramel Mrs Belle, h 157 e High
Bramleth Mrs Anna, wid of John, h 135 s Spring
Bramleth Miss Eva, h 135 s Spring
*Branaham Harrison, cook Reed Hotel, bds 32 Colfax
*Branch Florence, h 227 e 4th
*Branch Scott (Martha), h 227 e 4th
Brand John A (S Elizabeth), janitor Dudley School No 3, h 15 e Maxwell
Brandt Frank, bds Hotel Leland
BRANDT WM A, Foreman Bindery J M Byrnes, bds Lell Hotel
*Branham Chas (Shepper), lab, h 25 Smith
Branham Mrs Sallie F, wid of Asa S, h 21 e High
Brannan Mrs Mary, h 272 e Main
Brannan Michael, h 80 e 3d
Brannan Steven, h 272 e Main
Brant Mrs Sarah, wid Col Joshua, h 161 w 2d
Brasfield Miss Hallie, h 397 s Broadway
Brasfield's Sales Stables, Wiley R Brasfield propr, 397 s Broadway
Brasfield Wiley R (Clara B), dealer in and handler of trotters, propr of Combination Sales, 397 s Broadway, h same

WALDMAN
9 North Broadway.
PAINTS, GLASS, BRUSHES.
J. A. EDGE, GENERAL INSURANCE, 51 North Mill.

VICTOR BOGAERT, The Reliable Jeweler, 57 East Main Street.

Louis & Gus Straus.
Genuine Tailor-made Clothing. Main St., near Phœnix Hotel.

Brass Foundry and Machine Shop, Albert J Tweedie propr, dealer in new and second-hand machinery, repairing, etc, 49 w Short
Bratton Eli, h 91 Breckinridge
Braxton Miss Bessie L, taxidermist, 189 Constitution, h same
*Braxton Cary W (Ellen), driver, h 26 Walton ave
*Braxton Charles J (Maria), coachman, h 88 Race
*Braxton Elisha (Emma), lab, h 29 Campbell
*Braxton Mary, servant, 66 w High
*Braxton Martha, domestic, h 13 Prall
*Braxton Merritt (Annie), lab, h 16 Valley ave
*Braxton Rachael, cook, h 57 Edwards Place
*Braxton Richard (Mary E), cook Hotel Leland, h 46 Henry
*Braxton Robert, house boy, h 57 Edwards Place
*Braxton Wm (Carrie), lab, h 7 Driscol
*Breckenridge Bell, h 23 Winnie
Breckinridge Miss Curry D, asst prin Harrison Kindergarten, h 121 e 3d
BRECKINRIDGE DESHA, (Breckinridge & Shelby), mgr The Morning Herald and Dept Collector Internal Revenue, h 121 e 3d
*Breckinridge Frances, h 11 Manchester
*Breckinridge James, paper hanger Wrenn & Cooper, h 83 e Short
*Breckinridge Jerry, hostler, h 52 Eddie
*Breckinridge Lewis, h 24 Goodloe
*Breckinridge Mary, cook, h 83 e Short
*Breckinridge Mary, servant 355 e Main, h 83 Wilson
*Breckinridge Robert (Mary), wks W J Loughridge, h 447½ n Limestone
Breckinridge Miss Sophonisba P, h 121 e 3d
*Breckinridge Thomas (Ellen), whitewasher, h 24 Goodloe
BRECKINRIDGE WM C P (Louise S), (Breckinridge & Shelby), h 121 e 3d
BRECKINRIDGE & SHELBY, (Wm C P Breckinridge John T Shelby and Desha Breckinridge), Attorneys, rms 24-26 Northern Bank Bldg, 11 e Short
Breeden V Sylvester, bartender, h 7 e High
Breeden Wm E, wks tobacco factory, h 7 e High

Harry M. Sousley & Co.
N. W. COR. MAIN AND BROADWAY.
FINE TEAS AND COFFEES A SPECIALTY.

J. B. ROGERS & CO.
Cor. Upper and Water Sts.
FRUITS, VEGETABLES, Poultry and Fish.

Breezing Miss Belle, h 59 Megowan
Breitung C Alfred (L Jennie), architect H L Rowe, h 120 w Main
Brennan Mrs Kate D, rms 31 e 2d
Brennan Miss Kate H, rms 31 e 2d
Brennan Thomas D, rms 31 e 2d
Brenton Harry, barber, bds 98 w Main
Brent Alfred C, clk C S Brent, h 136 n Broadway
BRENT CHARLES S (Elizabeth T), dealer in Grain and Seeds, 22-24 s Broadway, h 136 n Broadway
Brent Chas S Jr, student, h 136 n Braadway
Brent Harry K, student, h 136 n Broadway
Bressie Everett, clk J F Jaeger, h 55 w 6th
Bressie Mrs Frances R, wid Thos C, dressmkr, 55 w 6th, h same
Brewington Geo W, barber Frank Egalite, h 98 w Main
*Brice Anna M, h 190 w Main
*Brice Chas, waiter Phoenix Hotel, h 54 Eddie
*Brice Cooper, porter E J Curley & Co, h 190 w Main
*Brice Emma, teacher country school, h 54 Eddie
*Brice Emily, h 190 w Main
*Brice Hallie B, h 190 w Main
*Brice James F (Mary B), second hand store, 35 e Water, h 143 Constitution
*Brice Smith, hostler, h 54 Eddie
*Brice Ward, painter, h 32 Eddie
Bricken Alexander W (Mary E), harnessmkr B B Wilson, h 168 s Upper
Bricken Miss Carrie, h 168 s Upper
Bricken Frank E (Sallie), traveling salesman, h 201 e 5th
Bricken Joseph N, clk John W Parrish & Co, h 168 s Upper
Bricken Richard A (Bee), barber Bernard Fotsch, h 228 e 3d
Brickey James Y (Cora A), contracting plasterer 23 w 2d, h same
Brickey John W, foreman job department The Standard, h 24 Hanson
Brickey Mrs Winifred, wid of James, h 24 Hanson
*Bridgewaters Chas (Maggie), lab, h 4 Freddie
*Briers John (Susan), wks L & E round house, h 20 Ellerslie ave

Blue Grass Cycle Co.
Thos. B. Dewhurst. 100 E. Main.
BICYCLES, SUNDRIES, REPAIRS.
THOS. AHERN, THE PLUMBER, 51 E. Short. TEL. 315.

O'DAY & MOORE, Plumbers, 177 East Main Street.

Wholesale and Retail Garden Seed.
THE SOUTH BROADWAY COAL AND FEED CO.
Cor. South Broadway and Bolivar. 'Phone 365.

Bright Miss Belle, h 121 w 2d
Bright J Ira (Florence), traveling salesman, h 159 s Mill
Bright J Murray, h 159 s Mill
Bright Joseph T (Mary F), physician and surgeon, h 121 w 2d
Bright Miss Mae, h 121 w 2d
Bright Tony (Kate), bkpr, h 21 Charles ave
*Bright Thomas (Lucy), hostler John Davis, h 25 Poplar
Bright Wm (Dovie), gardner E Kentucky Asylum for Insane, h Asylum grounds
Brilliant Light Oil Co, M F Griffith propr, 175 Jefferson
Brinegar.Ancil D (Cynthia C), blacksmith 58 e Vine, h 193 s Limestone
Brinegar David W (Sarah D), h 241 w Main
Brinegar Miss Etta M, milliner, h 193 s Limestone
*Briscoe George, lab, bds 100 de Roode
*Briscoe Wallace, porter Florentine Hotel
*Briscoe Wm (Mattie), porter Florentine Hotel, h 32 Georgetown
Brittingham Benj W (Amanda), meat market 125 Constitution and salesman Rhodes-Burford Furniture Co, h 185 n Limestone
*Britton Carlo B (Lucy), barber Henry Mitchell, h 179 s Spring
*Britton Charles, hostler, h 3 Mosby
*Britton "Doc" (Mary), teamster, h 12 Jane
*Britton Emma, cook, rms 10 Wilson
*Britton Jane, washerwoman, h 85 Eddie
Britton Miss Katherine L, bkpr Wilson Drug Co, h 180 w 3d
*Britton Lillie, h 85 Eddie
*Britton Lizzie, cook, h 12 Jane
*Britton Mahala, h 44 Kinkead
*Britton Perry, hostler, h 85 Eddie
*Britton Sarah J, servant, h 85 Eddie
*Britton Thomas Jr, h 124 Constitution
Britton Thos L (Elizabeth), h 180 w 3d
*Britton Thomas M, jockey, h 328 n Limestone
*Britton Valentine (Caroline), farm lab, h 2 Hawkins ave
*Broadus Alex (Susie), driver J F Roche, h 40 King
*Broadus Ann, h 286 w 4th
*Broadus Archie, bds 34 Colfax

WATCHES DIAMONDS JEWELRY
FRED J. HEINTZ
135 E. MAIN ST. NEAR P.O.

C. B. Ross
32 East Main.
Dry Goods and Dress Making
—SOLE AGENTS FOR—
Featherbone and Flexibone Corsets.

*Broadus Ellen, washerwoman, h 10 e 5th
*Broadus Elijah, lab, h 286 w 4th
*Broadus Frank, lab, h 115 w 5th
*Broadus George (Mollie), lab, h 30 King
*Broadus Lou, domestic, h 286 w 4th
*Broadus Lucy, h 8 Henry
*Broadus Lula, student, h 10 e 5th
*Broadus Philip, head waiter Phoenix Hotel, bds 204 s Upper
Broadus Miss Rosa, h 14 Spruce
*Broadus Samuel (Julia), hostler Fred Morgan, h 124 w Maxwell
*Broadus Samuel (Mattie), porter, h 112 Constitution
Broadus Thomas, carpenter, bds 91 w Main
*Broadus Tilford, servant, 100 Loudon ave
*Broadus Theo, porter, Bell The Florist
*Broadus Wm (Jane), lab, h n s 3d 2 e Hickory
Broadway Christian Church, s w cor Broadway and 2d
BROADWAY LIVERY, FEED AND SALE STABLE. Alfred T Thompson, propr, tel 119, 53 n Broadway
*Brock Charity, h 18 Cedar
*Brock Clarence, h 18 Cedar
Brock Mrs Eliza C, wid of Alex, Arlington Heights, h w s Bryant Station Pike, 9 n Loudon ave
*Brock Esther, h 20 Ayres Alley
Brock Miss Frankie, seamstress, h n s L & N R R, opp Pepper's distillery
Brock Geo A, motorman Belt Electric Line Co, bds 458 n Limestone
Brock George R (Florence), lab, h 11 Hayman ave
*Brock Henry A, hostler, h 30 Grinstead
*Brock Hester, h 20 Ayres alley
*Brock James (Amanda), porter John Lavery, h 10 de Roode
Brock James T (Susan), U S storekpr, h 416 e Main
Brock Jefferson, farmer, h n s L & N R R opp Pepper's distillery
Brock LaFayette B, student, h 416 e Main
*Brock Lizzie, h 30 Grinstead
*Brock Mattie, h 30 Grinstead

W. H. CRUMRINE,
101 East Main.
Watch and Clockmaker.
Over 30 Years Experience

C. C. JOHNSON & SON, Fire Insurance,
Office with JAS. E. PEPPER & CO.
TELEPHONE No. 151.

PROCTER, The Dentist, 121 1-2 East Main Street.

Louis & Gus Straus
Main St., Near Phœnix Hotel.
— FINE —
MERCHANT TAILORS.

Brock Micager C (Mary A), farmer, h n s L & N R R opp Pepper's distillery
*Brock Nelson (Lettie), hostler, h 170, Constitution
Brock Robert C (Susie), wks C & O R R, h 351 e 3d
*Brock Sarah, h 30 Grinstead
Brock Wm A, physician and surgeon, office 30 n Mill, rms same, bds 204 n Limestone
Brock Wm B, genl bkpr First National Bank, h 416 e Main
BROADHEAD LUCAS (———), Director Lexington Roller Mills Co, h Spring Station, Ky
Bromley Mrs Julia, wid of James W, h 237 Race
Bronaugh B F (Minnie), h n s Georgetown pike 1 w Forrest
Bronaugh John J (Kate), traveling salesman, h 112 s Broadway
Bronaugh Will L, student, h 112 s Broadway
BRONSTON CHAS J (Belle W), (Bronston & Allen), h 64 w 2d
Bronston Chas J Jr, student, h 64 w 2d
Bronston James B, bds s s Broadway Park 1 e Broadway
*Bronston John (Emma), bell boy Hotel Leland, h 103 w Pine
Bronston Miss Katharine M, h 64 w 2d
Bronston Miss Sallie A, h 64 w 2d
Bronston T Hughes, student, h 64 w 2d
BRONSTON WALTER S, Atty at Law, 5 e Short, bds Leland Hotel
BRONSTON & ALLEN, (Chas J Bronston and John R Allen), Attys at Law, 5 e Short
*Brookins Henry (Lou), wks Gentry Bros stock yards, h same
*Brookins Mary, h Gentry Bros stock yard
*Brookins Paul (Mahala), h 57 Dunaway
*Brookins Silas, lab, h 1 Wolf Back Row
*Brookins Susie, h Gentry Bros stock yard
*Brooks Abraham (Maria), (Williams & Brooks), h 5 Thompson ave
*Brooks Annie, washwoman, h 3 e 4th
Brooks Charles M, carpenter, h 18 Ohio
*Brooks Carrie, servant, 454 e Main
*Brooks Caroline, cook, 117 w 3d

Lexington Steam Laundry.
109-111 East Main. High Class Work. Family Washing at Reasonable Rates. Towel Supply for Offices.

The Great Sample Shoe House
4 WEST MAIN.
Have your feet COMFORTABLY FITTED BY US.

*Brooks David, driver Porter & Jackson, h 91 Wolf Row
*Brooks David W (Annie M), barber, billiards and pool, 57 e Water, h 40 Woodward ave
*Brooks Elias (Amanda), lab, h 260 Jefferson
*Brooks Green, hostler, bds 55 Montmollin
*Brooks Henry, farm lab, h 28 Eddie
*Brooks Ida, washerwoman, h 19 Locke
*Brooks James, house boy, h 124 Jefferson
*Brooks James (Laura), city expressman, h 26 e 3d
*Brooks James S (Bettie), barber, 18 s Baoadway h 45 n Broadway
*Brooks John, lunch stand, cor Goodloe and Warnock h 18 Goodloe
*Brooks John W, civil engineer State College of Ky, rms 32 Market
Brooks Kyle, carrier Leader, h 243 w 3d
*Brooks Louis, waiter Protestant Infirmary
Brooks Miss Mabel, h 32 Ohio
*Brooks Nannie, cook, h 188 e 3d
*Brooks Presley, lab, h 188 e 3d
Brooks Mrs Susan J, wid of James T, h 18 Ohio
*Brooks Thomas, driver Farley Transfer Co, h 17 Ohio
*Brooks Wm (Hannah), lab, h 124 Jefferson
Brooks Wm T (Minnie T), minister Christian Church, bds 77 Elm Tree Lane
Broseke Charles F (Elizabeth), boarding house, 74 e Vine, h same
Broseke Miss Elizabeth, h 74 e Vine
*Broughters Kize (Nannie), lab, h e s Howard 6 n Georgetown pike
Brower Mrs Agnes (Joseph Brower,) h 38 w Main
Brower Miss Carrie, h 38 w Main
BROWER CHARLES F (Ella B), (C F Brower & Co) bds 367 e Main
BROWER C F & CO (Charles F Bower and Markham Miller) Carpets, Furniture, Wall Paper, Draperies, Window Shades, Wood Mantels, Pictures, Picture Frames, etc, also Upholsterers, 28-30-32 w Main and 10-12 s Broadway

JUSTICE & CO., All Kinds of Building Material, Spring and Vine.

Paris and New York
Millinery
MRS. E. B. WRENN,
71 East Main. Branch: 56 E. Main.

JOHN A. KELLER. 59 East Main. { POTTED PLANTS. SEEDS AND BULBS.

The Campbell Co.
CHAS. EDGAR, Propr.
18 Market St. Tel. 500.
High-class Plumbing AND Heating
Wind Mills, Pumps, Tanks, Towers, Gas Machines, HOT AIR ENGINES, WOVEN WIRE FENCES.

Brower Miss Josie, h 38 w Main
Brower Joseph (Mrs Agnes Brower), hardware, guns, pistols, fishing tackle, also manufacturer awnings, 38 w Main
Brower Miss Josie, stenographer L & N passenger depot, h 38 w Main
*Brown Alice, servant, h 17 Foley Alley
*Brown Alice, h 32 Corral
*Brown Alice, servant, h 61 Race
*Brown Alice, servant, h 17 Dunaway
*Brown Alice, seamstress, h 19 Price
Brown Alva B (Elizabeth), clk, bds 88 w High
*Brown Amanda, washerwoman, h 310 w 3rd
*Brown Amanda, janitress, h rear 68 w 4th
*Brown Anderson (Georgia), carpenter, h 79 Hanson
*Brown Andrew (Loula), h 18 Kenton
*Brown Andrew, h 35 Mechanic
*Brown Andrew, h 19 Price
*Brown Andrew J D (Mollie), porter Pearson & Clark, h 79 Chestnut
*Brown Annie, h 61 Race
Brown Miss Annie M, h 342 s Broadway
*Brown Annie, washerwoman, h 137 7th
*Brown Anson (Georgia), carpenter, h 79 Hanson
Brown Arthur A (Sue), student, h 196 n Upper
*Brown Benj F (Nannie E), wks C & O Ry, h 40 Ellerslie ave
*Brown Benj S (Amanda), porter M G Thompson, h 237 s Mill
Brown Miss Bertha, h n s Carlisle ave, 3 w Bryan Station Pike, Arlington Heights
*Brown Birdie, h 237 s Mill
Brown Miss Carrie, saleslady Chinn & Todd, h 94 e High
Brown Miss Cora, rms 35 Barr
*Brown Cornelius (Mary) floor boy Hotel Reed, h 29 w 4th
Brown Dovie, nurse, 100 e Maxwell
*Brown David, coachman, h 32 Corral
*Brown Edmund (Emma), lab, h 32 Clay
*Brown Ella, domestic, h 94 Driscol
*Brown Ella, seamstress, h 250 e 5th st

J. H. WIEHL & SON
4½ EAST MAIN.
Furniture Dealers.

Van Deren Hardware Co.
(Wholesale and Retail.) 22 WEST MAIN.
Fine Cutlery and Mechanics Tools

*Brown Ella, h 12 e Water
*Brown Ellis (Susie) lab, h 456 n Broadway
Brown Mrs Elizabeth, wid of Francis M, rms 91 w Main
Brown Mrs Elizabeth H, wid of Jabez N, h 41 Walton ave
Brown Mrs Emily, wid of Charles, rms 35 Barr
*Brown Ephriam (Mary), porter M G Thomeson, h 425 n Upper
Brown Ernest F, instructor State College, h 242 n Broadway
*Brown Ernest, lab, h 333 n Limestone
*Brown Ethelbert (Mary), lab, h 40 Christie
Brown Frank, student, bds 71 s Upper
Brown Frank H, traveling salesman Curry, Tunis & Norwood, h 43 Woodard ave
*Brown Fannie, h 12 e Water
*Brown Fannie, nurse, h 430 n Broadway
*Brown George, tinner, h 63 Kenton
*Brown George (Cary), paper hanger, h 97 Patterson
*Brown Geo, porter J Conners, h 310 w 3d
Brown Geo W (Flora), stock keeper Pearson & Clark, bds 185 s Limestone
Brown George W, butcher, h 32 Perry
*Brown George W (Sallie), head waiter Hotel Reed, h 37 Clark
*Brown Green, barber David Brooks, h 118 s Upper
*Brown Henderson, bds 76 Ohio
*Brown Henry, houseman, h 28 Todd
*Brown Henry H, porter, h 45 Corral
*Brown Henry (Lovina), porter, h 104 e Water
*Brown Henry H (Susan), hostler A T Thompson, h 238 e 6th
Brown Hez (Margaret B) (Brown & Ward), h 41 Walton ave
Brown Israel (Hannah), night watchman fair grounds, h 342 s Broadway
*Brown James, painter, h 11 Snyder Place
*Brown James (Amanda), h 12 Montmollin
*Brown James (Annie), h 12 Edwards ave
*Brown James (Ophelia) (Brown & Minnis), h 292 e Short
Brown James G (Kathleen), engineer C & O R R, h 366 e High

M. P. Lancaster & Co.
8 East Main Street.
Sole Agents
STACEY, ADAMS & CO.'S
Men's Shoes.

Porter & Jackson, The Colored Undertakers, Furnish Everything in First-Class Style.

HAVE YOUR SHIRTS MADE TO ORDER AT
LOUIS & GUS STRAUS'. Best Fitting Shirt, "AMERICA."

*Brown James H (Lucinda), lab, h rear 181 Patterson
Brown J Morgan (Linnie D), miller Hosken & Co, h 119 s Spring
Brown J Wm (Sallie W), carpenter, h 32 Perry
Brown James W, blksmith shop Bryant Station pike, h n s Carlisle ave 3 w Bryant Station pike, Arlington Heights
*Brown Janie, h 15 Mosby
Brown Jennie, h 119 s Upper
*Brown Jennie, seamstress, h 250 e 5th
*Brown Jerry, hostler, h 126 Constitution.
*Brown Jerry, hostler, h 19 Price
*Brown Jessie, h 26 Cedar
*Browh John, lab, h 45 Corral
*Brown John, driver Shelby Kinkead & Bro, h 445 n Limestone
*Brown John, driver B B Wilson, h 199 Race
Brown John, deliveryman Wm Fuller, bds 292 e Main
*Brown John, coachman, h 16 Willard
*Brown John (Lucy), wks W J Loughridge, h 445 n Limestone
*Brown John (Polly), section hand, h 32 King
*Brown John, lab, h 19 Price
*Brown Julia, cook, h 52½ Kenton
*Brown Julia, domestic, h 59 Spruce
Brown Mrs Julia B, wid Geo W, h 16 Foreman
*Brown Julius, coachman, h 310 w 3d
*Brown Kate S, seamstress, h 295 n Limestone
*Brown Leonard W, porter W H Ballard, h 16 w 2d
*Brown Levi (Lizzie), lab, h 42 e 4th
*Brown Llewellyn, cook, h 20 Kenton
BROWN LEWIS F (Margaret J), ticket agt Chesapeake & Ohio, Louisville & Nashville and Lexington & Eastern Rys, rms 64 Market
Brown Miss Linda, seamstress, h 59 Prall
*Brown Lizzie, cook, h 59 Spruce
Brown Miss Lizzie, h 59 Prall
Brown Louis, wks I Shubinski, h 32 Perry
*Brown Maggie, nurse 120 Broadway
Brown Miss Margaret, h 132 e 3d

LEXINGTON PLUMBING CO. Handles the Celebrated Aermotor-Pump, Pipe, Etc.

Founded 1862. D. H. BALDWIN & CO. 36th Year 1897.
Wholesale and Retail Dealers, Manufacturers and Jobbers of
PIANOS AND ORGANS.
Nos. 142 & 144 W. Fourth St. Cincinnati, O.
No. 236 Fourth Ave. Louisville, Ky.
Nos. 145, 147, 149 N. Penn St. Indianapolis, Ind.

"H. A. DANIEL" and "HIGH CLASS SHEET METAL AND TIN WORK" are synonimous terms. He makes PATENT MODELS.
Location, 180 East Main Street. 'Phone 512.

*Brown Mary, h 61 Race
Brown Mrs Mary H, wid of Wm, h 168 w Main
*Brown Maria, washerwoman, h 26 Cedar
Brown Miss Mattie, h 219 e Main
*Brown Melvin W (Emma D), tinner, h 238 e 6th
*Brown Mollie, cook, h 14 Campbell
*Brown Moses, hostler. h 79 Hanson
*Brown Nat (Mary), hostler, h 35 Mechanic
Brown Melvin, carpenter, rms 91 w Main
*Brown Mollie, maid, 336 n Broadway
Brown Ollie J, h n s Carlisle ave, 3 w Bryant Station Pike, Arlington Heights
Brown Miss Pearl M, h 342 s Broadway
Brown Percy K, bkpr E R Spotswood & Son, bds 204 n Limestone
*Brown Polly, nurse, h 333 n Limestone
*Brown Pollie A, h 45 Corral
*Brown Robert (Mary), section hand, h 159 Georgetown
*Brown Rose, cook Women's Exchange, h 156 e Water
*Brown Roseline, house girl, h 164 n Upper
*Brown Rufus, lab, h 29, w 4th
*Brown Samuel (Rosa), lab, h 94 Driscol
*Brown Samuel Jr, lab, h 94 Driscol
Brown Samuel M, carpenter, bds 32 Perry
Brown Samuel M (Bettie E), carpenter, h 383 s Limestone
*Brown Sam, wks O F Redd, h 87 Lee
*Brown Samuel, porter M G Thompson, h s Mill
*Brown Sarah, h 116 w 5th
*Brown Sarah, h 19 Price
Brown Mrs Sarah C, wid of Jacob M, h n s Carlisle ave, 3 w Bryant, Station Pike, Arlington Heights
*Brown Sarah J, h 23 Smith
*Brown Sallie, seamstress, h 16 w 2nd
*Brown Sidney, h 164 n Upper
*Brown Susan, h 61 Race
*Brown Miss Susie E, h 238 e 6th
*Brown Sylvia, nurse, rms 457 n Mill
*Brown Thomas, h 463 n Upper
*Brown Thomas (Ann), lab, h 70 Owen ave

SMITH, WATKINS & CO. Columbia Chainless and Hartford Bicycles. 61 and 63 East Short Street.

S. G. SHARP, 45 EAST SHORT. | GENERAL Insurance

E. P. JOHNSON, Plumbing and Heating, 180 East Main Street.

Warm Air Furnaces, RANGES, STOVES, and TINWARE. | L. P. MILWARD, 3 West Main Street.

*Brown Thos (Bettie), coachman J Anderson, h 146 w 4th
*Brown Thomas H, house boy, h 310 w 3rd
*Brown Thomas U, h 26 Cedar
*Brown Wm, driver Shelby Kinkead & Co, h 42 e 4th
Brown Wade H, rooms 91 w Main
*Brown Wm (Jennie), hostler Z T Smiley, h 28 Hanson
*Brown Wm (Lizzie), wks Blue Grass Tobacco Co, h 40 Colfax
*Brown Wm, driver Shelby Kirkead & Bro, h 63 Wolf Row
*Brown Wm, lab, h 84 Christie
*Brown Wm, paper hanger, h 164 n Upper
*Brown Wm, hostler, h 61 Race
*Brown Wm, wks Shelby Kinkead & Bro, rms 63 Wolf Row
*Brown Willie (Ann), h 84 Corral
Brown W Malcolm (Mary A), bar keeper Hotel Reed Buffet, h 66 Georgetown
Brown Wm (Matie L), traveling salesman Curry, Tunis Norwood, h 43 Woodard ave
*Brown & Minnis (James Brown and George H Minnis), horseshoers, 107 e Short
Brown & Ward (Hez Brown and John S Ward) horsemen, 41 e Short
Brownell Claude S, race horseman, bds Hotel Leland
Browning Miss Bettie, h 61 w Main
Browning J Wood (Jennie B), attorney, bds 212 n Limestone
Browning J W, condr L & N Ry, rms 64 Market
Browning Orville H, pharmacist Rudolph R Harting, h s e cor Mill and Short
Browning Wm T (Lyda), traveling salesman, h 25 Walton ave, Woodland
Bruce Benjamin G, h 78 s Limestone
*Bruce John, bootblack, h 45 Smith
Bruce Miss Lizzie, h 72 n Mill
*Bruce Louisa, washerwoman, h 174 Constitution
Bruce Mrs Louisa A, wid of Benjamin G, h 78 s Limestone
*Bruce Richard (Maggie), hostler, h 438 Market
Bruce Wm H, shoemaker, h 122 e Short
Bruen Chas H, fireman L & E Ry, h 274 w 4th
Bruen Miss Emma, wks Phonix Hotel, h 274 w 4th

OPTICIAN | O. R. KING, 63 EAST MAIN.

Electric Bells. F. & B. SHELY,
Bell Wiring. 32 North Limestone.

Bruen Mrs Malinda, wid of James, h 274 w 4th
Bruen Miss Nannie, h 274 w 4th
*Bruton Ashy, transfer lab, h 125 Patterson
*Bruton Benj (Rebecca), wks Belt Electric Line Co, h 125 Patterson
Bryan Albert G, traveling salesman Pearson & Clark, h Louisville, Ky
Bryan Mrs Bettie T, wid of Joseph Sr, h 203 n Broadway
BRYAN DANIEL B, Manager Postal Telegraph-Cable Co, 83 e Main, h 15 Forest ave
*Bryan Frank, carpenter, h 50 Corral
Bryan Geo G, dept collector internal revenue, h 15 Forest ave
Bryan Joseph H (Mary G), h 15 Forest ave
BRYAN JOSEPH (Jessie M), physician, office 115 e Main, h same
Bryan Miss Mary Alice, cook Lex Orphan Asylum, rms 127 w 3d
BRYAN MISS MARY B, Society Editor The Leader, h 15 Forest ave
*Bryan Oliver (Sallie), teamster, h 31 Wilson
Bryan Robert M, veterinary surgeon, office 19 w Short, h 367 e Main
Bryan Roger H (——), traveling salesman Pearson & Clark, h Winchester, Ky
Bryan Wm J (Clintie), bds 97 s Broadway
Bryant Alex W (Mollie H), h 40 Chestnut
Bryant Miss Alice, h 192 s Spring
*Bryant Annie, h 125 7th
Bryant Miss Annie, h 192 s Spring
Bryant Burt, h 33 Merino
*Bryant Clarence, hostler, h 92 Race
*Bryant Dora, domestic, 19½ e Short
*Bryant Willie Ella, h 92 Race
*Bryant Elizabeth, servant, 26 Rand ave
*Bryant Henry (Alice), lab, h 24 Gunn's Alley
*Bryant Henry (Louisa), h 35 Ballard
*Bryant Ida, h 17 Corral
*Bryant Isaiah, h 12 Brown

Buford A. Graves & Co. Hardware
67 EAST MAIN STREET.

J. A. EDGE, GENERAL INSURANCE, 51 North Mill.

VICTOR BOGAERT, The Reliable Jeweler, 57 East Main Street.

Louis & Gus Straus, | THE LARGEST STOCK OF BOYS' CLOTHING IN THE CITY.
MAIN STREET, NEAR PHŒNIX HOTEL.

*Bryant Jadie (Lydia), lab, h 284 w 4th
*Bryant James (Lottie), lab, h w 4th
Bryant James C (Mary R), h 234 e Maxwell
Bryant James C (Lizzie), carpenter, h 154 Merino
*Bryant Lizzie, h 125 7th
Bryant Miss Mabel W, h 40 Chestnut
*Bryant Maggie, h 239 s Mill
*Bryant Margaret, washerwoman, rms 67 Corral
*Bryant Mary, h 92 Race
Bryant Miss Mattie P, h 205 n Broadway
Bryant Mrs Martha L, wid Parker, h 205 n Broadway
Bryant Mrs M H, saleswoman Chinn & Todd, h 40 Chestnut
*Bryant Oliver (Mary), hostler J H Wilson & Bro, h 11 w 5th
*Bryant Richard (Nannie), lab, h 16 Goodloe
Bryant Shelby (Lou), switchman L & N yd, h 33 Merino
Bryant Simeon J, salesman G P Ross, h 234 e Maxwell
*Bryant Thomas (Florida), wks P D Foster, h 51 Montmollin
Bryant Wm C, moulder Lexington Stove Works, h 40 Chestnut
Bryant Wm D (Maggie D), h 45 Barr
Bryant Miss Willie A, h 205 n Broadway
*Bryers Susan, cook, 223 n Broadway
Buchanan C Howard, bds 202 n Limestone
*Buchanan Francis, h 10 Wade
*Buchanan John, h 10 Wade
*Buchanan Louisa, h 192 e Short
*Buchanan Lucy A, washerwoman, h 62 Smith
Buchignani C (Julia), h 67 s Patterson
Buchignani Eugene (Louise), fish, oysters and game, 20 n Broadway, h same
Buchignani Mrs Eusepia, wid Candito, h 54 w Short
Buchignani Hanable (Eugenia), meat market, 22 n Broadway and 97 n Limestone, h 97 n Limestone
Buckley John D (Mattie), tailor, h 95 e High
*Buckner Cassell (Ella), waiter Phœnix Hotel, h 419 Market
*Buckner Chas, lab, bds 4 Prall
*Buckner Chas, painter and paper hanger, h 41 Kenton

Blue Grass Coal and Feed Co.
Dealers in COAL, GRAIN and FEED.
4 EAST BOLIVAR. 'PHONE 505.

C. O. UPDIKE
121 East Main Street.
RAMBLER AND IDEAL
BICYCLES.

*Buckner Ella, domestic, h 63 Wolf Row
*Buckner Effie, bds 15 Freddie
*Buckner Frank (Sytha), (Buckner & Richardson), h 6 Prall
*Buckner Geo (Susie), lab C S Brent, h 2 Prall
*Buckner Henry, lab C S Brent, bds 4 Prall
*Buckner Henderson, (Sallie), h 43 Payne
*Buckner Ike, lab, h n s Georgetown Pike 2 e Howard
*Buckner Isaac, ward attendant E K Asylum for the Insane, h same
*Buckner Israel (Lizzie), lab, h 13 Smith
*Buckner James, lab, h 67 Corral
*Buckner James, wks Wilson's stable, h 176 Constitution
*Buckner James, h 38 Locust ave
*Buckner Jeff (Jane), lab, h 4 Prall
*Buckner Jeff C, waiter Claiborn & Parker, h 18 e Vine
*Buckner Jerry, wks Blue Grass Tobacco Co, bds 4 Prall
*Buckner John (Jennie), carpenter, h 96 Corral
*Buckner John (Lettie), lab, h 29 Prall
*Buckner Joshua (Emma), lab, h 22 Ayres alley
*Buckner Julia, h 59 Thomas
*Buckner Julia, washerwoman, h 49 Prall
*Buckner Katie, cook, h 58 Campbell
*Buckner Kate, cook 190 e Maxwell, h 176 s Spring
*Buckner Kate, washerwoman, bds 4 Prall
*Buckner Larkner, h rear 94 Patterson
*Buckner Lizzie, h 6 Manchester
*Buckner Lloyd (Maria), driver W R Milward, h 19 Ohio
Buckner Mrs Mary B, wid of Dr Garrett D, h 61 Market
Buckner Rev M Gano, student, bds 78 w 6th
*Buckner Mary, washerwoman, h 7 Edwards Place
*Buckner Millie, washing, h 95 Lee
*Buckner Peter (Rose), h 106 Corral
*Buckner Rafe (Kittie), teamster, h n s Georgetown pike 2 e Howard
Buckner Richard A, ex.circuit judge, h 42 e Short
*Buckner Sam (Kizzie), lab, h 89 Prall
*Buckner Sallie, cook, h 54 Price
*Buckner Sophia, nurse, h 41 Kenton

W. R. MILWARD,
9 East Short St.
Household Goods CAREFULLY MOVED and STORED
THOS. AHERN, THE PLUMBER, 51 E. Short. TEL. 315.

O'DAY & MOORE, Plumbers, 177 East Main Street.

Mullen The Photographer
For every style of picture known to the photographic art.
5 and 7 West Main.

*Buckner Titus (Julia A), shoemkr 49 s Limestone, h 86 Eddie
*Buckner Wm (Nannie), lab, h 72 Colfax
*Buckner Wm, h 86 Eddie
*Buckner Wm M, bartender, h 19 Goodloe
*Buckner & Richardson (Frank Buckner and Theodore Richardson), barber shop, 8 e Vine
*Buford Albert (Frances), brick mason, h 30 de Roode
*Buford Allen (Sallie), h 12 Poplar
Buford Miss Belle, dressmkr Mrs C J Oliver, h 220 e 3d
*Buford David, porter L L Smith, h 48 Campbell
*Buford Dowell K, porter The Southern Mutual Investment Co, h 48 Campbell
*Buford Eliza, washerwoman, h 31 Ballard
*Buford Eliza Jr, house girl, h 31 Ballard
*Buford Ella, h 48 Campbell
*Buford Gertie, washerwoman, h 426 Market
*Buford Harvey (Victoria), janitor Northern Bank Bldg, h 48 Campbell
*Buford Maude, cook, h 104 Wolf Row
*Buford Matilda, h 13 Mechanic
*Buford Thomas C (Sarah), teacher country school, h 190 e 4th
*Buford Wm, porter, h 48 Campbell
Buford Wm M, rms 265 e Main
*Bullings Thomas, porter Ben D Bell
BULLITT MISS MARY, Society Editor The Morning Herald, h 32 Central ave
Bullitt Mrs Virginia, wid Owen G, h 32 Central ave
Bullock Barry, student, h 33 n Market
Bullock Cabell B, h 201 n Broadway
BULLOCK JUDGE FRANK A, Judge County Court, office Court House, h 453 e Main
BULLOCK MRS FANNIE B, Notary Public, office Court House, h 386 e Main
Bullock Fred B, student State College, h 33 Market
Bullock Joseph H, student State College, h 33 Market
Bullock Miss Letitia P, teacher Johnson bldg, h 201 n Broadway

R. ARNSPIGER, 17 East Short St. | INSURANCE FIRE, LIFE AND ACCIDENT. Real Estate and Collections

COAL | Geo. Land
132 East Main.

Bullock Miss Mary S, h 201 n Broadway
BULLOCK ROBERT S (Mary F), Cashier Fayette National Bank, h 457 e Main
Bullock Saml A, mechanical engineer L & E R R, h 33 Market
Bullock Miss Sarah, h 453 e Main
Bullock Waller O (Sallie O), physician and surgeon, office and residence 33 Market
Bullock Waller O Jr, asst demonstrator anatomy University of Virginia, physician and surgeon, h 33 Market
*Bunch Florida, washerwoman, h 73 Vertner
Bundy Grant P (Elizabeth B), plumber Lexington Plumbing Co, h 208 Constitution
Bunnell Mrs Emma B, wid of John H, h s of w end Leader, Herr Park
Bunnell Mrs S Kate, wid of James H, h s of w end Leader, Herr Park
*Burbage Mary, washerwoman, h 278 e Short
Burbridge Samuel, carpenter E Kentucky Asylum for Insane, h Asylum grounds
*Burch Carrie, student, h 24 L & N ave
Burch Clifton R (Mattie M), rms 61 n Upper
*Burch Emma, h e end Luigart ave
*Burch Eliza, washerwoman, h e end Luigart ave
*Burch Lizzie, h 50 Spruce
*Burch Maria, washerwoman, h 24 L & N ave
*Burch Nelson, wks tobacco factory, h e end Luigart ave
Burch Mrs Parrie L, wid of Wm W Weathred, h 39 Campbell
*Burch Thomas, wks Alex Oaks 115 n Limestone, h beyond city
*Burch Thomas, porter, h e end Luigart ave
*Burch Walker (Hattie), teamster, h 412 n Mill
Burchfield John W, ward attendant E K Asylum for the Insane, h same
*Burdett Alma, student, h 416 n Broadway
*Burdett Eliza, cook, h 414 n Broadway
*Burdett Kate, domestic, h 5 Manchester
*Burdett Osie, washing, bds 99 Hanson

Mrs. V. N. Gardner, | Millinery
63 EAST MAIN. | and Fancy Goods.

C. C. JOHNSON & SON, Fire Insurance,
Office with JAS. E. PEPPER & CO.
TELEPHONE No. 151.

PROCTER, The Dentist, 121 1-2 East Main Street.

Louis & Gus Straus.
Genuine Tailor-made Clothing. Main St., near Phœnix Hotel.

*Burdett Susie, bds 99 Hanson
*Burdette John (Mollie), lab, h 84 Thomas
*Burdette Robert, porter Fred Luigart, h 63 Corral
Burdick Benj F (Burdick Wall Paper Co), bds 213 n Upper
Burdick Wall Paper Co (B F Burdick, F L Oatman and S B Atkins, proprs), dealers in wall paper, 49 n Mill
Burger Joseph F (Elizabeth), meat market, 35 s Broadway, h 149 w Pine
Burgess Wm H, engineer C & O Ry, bds 350 e High
Burgin Clifton G (Sallie Johnson), dentist, 73 e Main, h 509 e Main
Burgin Miss Helen, teacher of music, bds 67 w Main
*Burgin Wm (Hulda), carpenter, h 53 Thomas
*Burk Eliza, cook, h 25 Campbell
BURK JAMES H, Grocery and Saloon, 242 s Upper, h same
*Burk Millie, cook, h 117 Constitution
Burke Miss Annie M, h 50 Drake
Burke Curtis R (Ellen), stone cutter, h 175 e Main
Burke Frank D (Mary E), plumber E P Johnson, h 40 e 3d
Burke John G (Mamie G), bar tender Hotel Leland, rms 5 Merrick Lodge Block
Burke John W (Ella M), ins agt, h 43½ e Main
Burke Michael Sr, h 50 Drake
Burke Michael (Bridget), h 50 Drake
Burke Mrs Marie C, wid of Malcolm, h 45 n Mill
Burke Wm F, grocery and saloon, 302 e Main, h 50 Drake
Burkhart Ernest, butcher P D Foster & Co, bds P D Foster's
Burkowitz Henry (Caroline), carpenter, h 66 Christie
*Burks Albert, hostler, h 35 Thomas
*Burks Eliza, cook, h 25 Campbell
Burks Miss Effie M, h 67½ e Short
Burks Kittie, h 51 Price
Burks Mrs Rannie, wid of James, propr Family Hotel, 67½ e Short, h same
Burks W A, yard clk Q & C R R, h 16 Foreman
*Burley Drucilla, servant, h 70 Race
*Burley Frances, laundress E K Asylum for the Insane
*Burley Isham, lab, 13 Harry

Danahy Bros. | **Undertakers**
58 West Main Street.
Office 'Phone, 16.
Residence Phone, 18.

MILLER BROS. CLOTHIERS
LEXINGTON.

*Burley Lizzie, servant, 197 s Mill
*Burley Matthew (Lizzie), h n end Chase
*Burley Robert (Maggie), lab, h 13 Harry
*Burnam Thomas (Jennie), car repairer C & O R R, h 168 Constitution
*Burnett Annie, washing, h 14 Todd
*Burnett Wiley (Sallie), lab, rms 110 n Upper
*Burney James P (Rosa), physician, h 26 Prall
*Burnham Clay (Laura), lab, h 192 w Short
*Burnham Elizabeth, h 125 Georgetown
*Burnham Frank (Violet), coachman, h 125 Georgetown
*Burnes Jefferson (Lou T) blacksmith 11 w Vine, h 34 Campbell
Burnes Miss Mary, h 42½ n Broadway
*Burns Amelia, cook, h 44 Prall
Burns Miss Cora T, student State College, h 243 e Main
*Burns Jane, h 9 Adams
Burns Miss Kate M, bkpr Blue Grass Grocery Co, bds 54 Maryland ave
Burns (*see also Byrnes*)
*Burnsides Allen (Nannie), porter J M Byrnes, h 12 Dewees
*Burnsides Charlotte, cook, h rear 91 Wilson
*Burnsides George, hostler B G Smitha & Bro, h 57 n Upper
*Burnsides Joseph, barber H B Oldham, h 125 Constitution
*Burnsides Lucy, washerwoman, rms 125 Constitution
*Burnsides Plez (Mary), painter and paper hanger, h 264 e Short
*Burnsides Sallie, rms 57 Vertner
*Burnsides Sallie, h 12 e Water
*Burnsides Stansbury, wks Lexington Brick Co, rms 125 Constitution
*Burnsides Woody, painter, h 264 e Short
Burress Sallie, domestic, 341 n Broadway
*Burton Alice, h 39 Warnock
*Burton Ann, h 11 Warnock
*Burton Annie E, house girl, h 66 Corral
*Burton Braxton (Amanda), lab, h 52 Campbell
*Burton Belle, house girl, 55 n Mill
*Burton Carrie, h 126 Patterson

E. S. DeLONG, Cheapside and Short. | Real Estate LOANS. RENTALS.

Concrete Paving, JUSTICE & CO., Lime, Sand, Cement, Etc.

Fresh Cut Flowers a Specialty, JOHN A. KELLER, 59 East Main St.

Blue Grass Grocery Co.

We buy in car lots and sell at close margins for **cash**. 20 stores in Central Ky.

Burton Chas, plasterer, bds 6 Foreman
*Burton Eliza, h 22½ Cedar
*Burton Ella W, h 280 n Upper
***BURTON JOHN F** (Maria H), Clothes Cleaning, Dyeing and Repairing, 12½ s Mill, h 280 n Upper
Burton Rt Rev Lewis W (George H), Bishop of Lexington, h 70 w 6th
*Burton Maggie, cook, h 12 w 5th
*Burton Mack, h 11 Warnock
*Burton Owen (Emily), h 27 Hawkins ave
*Burton Sallie, washerwoman, h 39 Warnock
Burton Mrs Sue, seamstress E K Asylum for the Insane, h same
*Burton Wm, house boy, h 27 Hawkins ave
Burton Wm B (Fannie), lab, h 86 w 3d
Burton Wm R, ward attendant E K Asylum for the Insane, h same
*Busch Amanda, wks Lexington Steam Laundry, h 90 Ohio
*Bush Alfred, wks Sweeney & McClelland, h 24 Ayres Alley
*Bush Alfred (Margaret), lab, h 24 Ayres Alley
*Bush Alice, servant, h 88 Corral
*Bush Alpheus C, student, h 74 s Limestone
*Bush Annie, wid of Joseph, h 42 Thomas
*Bush Annie, h 104 e Water
Bush Bramlette W, student, h 74 s Limestone
*Bush Belle, h 60 Dewees
Bush Mrs Charlotte, wid of J M, h 89 n Broadway
Bush Edward B (Tommy W), foreman F Bush & Son, h 100 n Upper
Bush Miss Elizabeth H, h 100 n Upper
*Bush Emma, servant, 50 s Broadway
*Bush Florida, h 63 Dunaway
Bush Frederick (F Bush & Son), h 110 e Third
Bush F & Son (Frederick Bush and Wm E Bush), mfrs doors, sash, blinds, stairs, etc, n e cor Vine and Patterson, office same
Bush Frederick S, bkpr, h 100 n Upper
*Bush Geo, porter J E Batten, h 278 e Main

Harry M. Sousley & Co.
N. W. COR. MAIN AND BROADWAY.
CASH GROCERS.

Elite Stationery Co.
48 EAST MAIN ST.
The most artistic Job Printing, finest Engraving and Best Stationery.

*Bush George (Mollie), minister Baptist Church, h 1 Warnock
*Bush George (Mary), driver, h 3 Combs
*Bush George (Matilda), driver Farley transfer, h 21 Winslow
Bush G Louis, wks F Bush & Son, h 100 n Upper
Bush Henry S, architect H L Rowe, h 100 n Upper
*Bush John, wks Lexington Brick Co, h 85 Thomas
*Bush Joseph, bds 39 Ballard
*Bush Leanna, h 24 Ayres Alley
*Bush Leslie, wks Sweeney & McClelland, h 54 Ayres Alley
*Bush Mary, h 24 Ayres Alley
*Bush Mary, h 29 Mechanic
*Bush Matilda, house maid, 174 s Lime
Bush Miss Nannie, h 89 n Broadway
*Bush Noel (Amanda), express driver, h 90 Ohio
*Bush Pattie, domestic, h 20 Valley ave
*Bush Patsy, h rear 282 e Main
*Bush Sarah, h 10 Edwards ave
*Bush Susan, h 63 Dunaway
Bush Mrs Susan P, wid of Thomas G, bds 41 e High
Bush Thomas J, h 89 n Broadway
*Bush Walter (Kittie), wks Williamson & Bro, h 45 Ballard
*Bush Wm, h 63 Dunaway
*Bush Wm farm lab, h 1 Warnock
*Bush Wm, lab, h 264 Constitution
*Bush Wm (Ann), lab, h 10 Warnock
Bush Wm E (Sue E) (F Bush & Co), Pres Ashland Building and Saving Association, h 100 n Upper
Bush Wm N (Olive B), agt Prudential Insurance Co, h 26 Whitney ave
Bush Wm R, h 100 n Upper
Bushell Henry (Amelia), paper hanger C F Brower & Co, h 110 e 6th
Bushell Leonard, paper hanger, h 110 e 6th
Bussabarger Robt L, carrier The Morning Herald, h Bible College Dormitory
*Buster George (Malinda), farm lab, h 81 Thomas
*Buster Ida, h 81 Thomas

Blue Grass Cycle Co. **Repairing**
Thos. B. Dewhurst. 100 E. Main. A Specialty.

LEXINGTON PLUMBING CO. DO THE BEST WORK AND HANDLE THE BEST MATERIAL.

LEXINGTON PLUMBING CO. FOR SANITARY PLUMBING AND STEAM AND HOT WATER HEATING.

Louis & Gus Straus
Main St., Near Phœnix Hotel.
— FINE — MERCHANT TAILORS.

Butcher Wm F (Maggie), condr C & O Ry, bds 325 e High
Butler Albert C (Kate B) motorman Belt Electric Line Co, h 123 n Mill
*Butler Chas (Clara), stationary engineer, h 12 Willard
*Butler Chas Jr, lab, h 12 Willard
Butler Charles W (Elizabeth L), carpenter Lexington Lumber and Mfg Co, h 27 Kentucky ave
Butler Miss Elizabeth, operator East Tennessee Telephone Co, h 20 Central ave
*Butler John, h 22 Locust
*Butler John (Nannie), lab, h rear 237 s Mill
Butler Mrs Lucy, wid James C, bds 97 s Broadway
Butler Miss Nannie E, student State College h 27 Kentucky ave
*Butler Patsy, cook, 178 e High
*Butler Robert, carpenter, h 17 de Roode
Butler Robert G (Julia E), photographer, h 30 e Maxwell
BUTLER ROBERT T (Johns & Butler), h 30 e Maxwell
Butner Foster (Carrie E), com mer 26 e Vine, bds 509 s Limestone
Butner Lyman T (Amanda), produce merchant, h 509 s Limestone
Butner Wm, wks L T Butner, h 509 s Limestone
Buttel Mrs Anna, teacher German and French Miss Williams School, bds 69 n Mill
*Byas Charles, horseman, h 30 Byas
*Byas Martha, wid Benj, h 30 Byas
*Byas Mary, cook 272 n Broadway
*Byas Robert, h 30 Byas
*Byas Wm, house boy, h 30 Byas
Byas (*see also Bias*)
*Byers Mary, cook, h 256 s Jefferson
*Byrd Albert M (Kittie), brick contractor, h w s Bryant Station pike 2 n Loudon ave
*Byrd Amanda, washerwoman, h 22 College Place
*Byrd Benj (Amanda), wks C F Neagle & Co, h 161 n Limestone
*Byrd Emeline, h 13 Wickliffe
*Byrd Hattie, washerwoman, h 108 Race

WATCHES DIAMONDS JEWELRY
FRED. J. HEINTZ
BASEMAINST NEAR P.O.

BUY YOUR NEXT SUIT FROM MILLER BROS. LEXINGTON. CLOTHIERS

*Byrd Isaac (Agnes), h 26 Corral
*Byrd Joseph (Mattie), gardener, h w s Bryan Pike 2 n Loudon ave
*Byrd Mary, h w s Bryant Station Pike, 2 n Loudon ave
*Byrd Mattie, cook, h 22 College Place
*Byrd Robert (Mary), driver Garret D Wilson, h 26 Corral
Byrd (*see also Bird*)
Byrne Peter, fireman press room The Morning Herald, bds Lell's Hotel
Byrnes Miss Alicia, clk J M Byrnes, h 69 Walnut
Byrnes Andrew J, engineer C & S R R, bds 17 Foreman
Byrnes Christopher F (Katherine L), city salesman J M Byrnes, h 46 e 3d
Byrnes Edward (Bridget), policeman, h 175 Chestnut
Byrnes Miss Emily, h 69 Walnut
Byrnes Mrs Ellen, wid of Christopher, h 69 Walnut
Byrnes James J (Alice L), genl job printer 11 w Short, h 218 n Broadway
BYRNES JAMES M, Genl Job Printer, Mnfr of and Dealer in Blank Books, Stationery, Etc, 53 e Short, h 69 Walnut (*see adv top edge*)
*Byrnes Susie, h 299 n Limestone
Byrns Robert K (Sallie) (Byrnes & Lewis), h 26 Park Place
Byrns & Lewis (Robt K Byrns and Robt K Lewis), dealers in coal, grain and seeds, office 17 w Short, yards and elevator cor 3d and Georgetown
Byrns (*see also Burns*)

C

Cabell Paul C, brakeman C & S R R, bds 319 s Broadway
Caden Miss Alice B, bkpr McAdams & Morford, h country
Caden Andrew B, night yard clk C & O Ry, h 244 s Upper
Caden Miss Annie, saleslady Chinn & Todd, h Bryan Station Pike
Caden E A, wks L & E Ry
Caden Eugene F, engineer C & S R R, h 244 s Upper
Caden John J (Annie) yard clk C & O Ry, h 305 e High

W. H. CRUMRINE, 101 East Main. | WATCHMAKER. I keep in repair the best watches in the state.

SMITH, WATKINS & CO. V CRIMP AND CORRUGATED STEEL ROOFING AND PAINTS 61 and 63 East Short Street.

LIME, SAND, CEMENT, ETC.
THE SOUTH BROADWAY COAL AND FEED CO.
Cor. South Broadway and Bolivar. 286 East Main.
'Phone 365. 'Phone 519.

Caden Mrs Margaret, wid of Patrick, h 244 s Upper
Caden Miss Mamie F, bkpr Chinn & Todd, h Bryant Pike
Caden Miss Mary B, h 244 s Upper
Caden Wm W, bartender at 10 n Mill, h 244 s Upper
*Cage Kate, cook, h 28 Campbell
Cahill George, blacksmith, h 126 w Short
Cahill Miss Lizzie, h 126 w Short
Cahill Margaret, cook, w s Elsmere Park 2 n of entrance
Cahill Maurice, boiler maker Ky Copper Works and Iron Foundry, h 126 w Short
Cahill Mrs Mary E, wid of Timothy, h 13 Ohio
Cahill Miss Mary E, h 13 Ohio
Cahili Thomas, h 126 w Short
CAIN GILBERT W (Mollie), Propr English Kitchen, Restaurant and Saloon, 12 w short bds same
*Calder Chas, wks Y M C A, bds 441 n Mill
Callahan Mrs Annie E, wid of John P, bds 103 e Maxwell
*Caldwell Archie, h 1 e 4th
*Caldwell Celia, washerwoman, h rear 108 Corral
*Caldwell Chas, h 174 n Upper
*Caldwell Christopher, coachman, rms 321 n Limestone
Caldwell Mrs Cora T, wid of Addison W, h 21 w 4th
*Caldwell Ed (Annie), h 321 n Limestone
Caldwell Miss Edna, saleslady J Jones, h Harrodsbutg Pike
Caldwell Eliza, seamstress, h 1 e 4th
*Caldwell Eliza, seamstress, h 365 n Broadway
*Caldwell Ferdinand (Nannie), brick layer, h 410 n Mill
Caldwell Miss Lucinda, bds 271 e Main
*Caldwell Maggie, servant, h rear 108 Corral
Caldwell Mrs Mary S, wid of Ross, h 459 s Broadway
*Caldwell Porter (Susie), wks The South Broadway Coal & Feed Co, h 12 Nelm's ave
*Caldwell Robert, public carrier, h 174 n Upper
*Caldwell Sanford (Kizzie), whitewashing, h 9 Driscol
*Caldwell Theodore (Laura), wks The South Broadway Coal and Feed Co, h 21 Dunaway
CALHOUN CLARENCE C, Attorney room 22 Northern Bank bldg 11 e Short, also principal The Lexington Business College, rms 116 e Main

Telephone 512 for a Plumber, E. P. JOHNSON.

Lexington Steam Laundry.
109-111 East Main. Our Work Speaks Its own Praise. Turkish, Electric and Plain Baths Connected with Laundry.

C. B. ROSS
32 EAST MAIN.
DRY GOODS AND DRESS MAKING.
Sole Agents Foster Kid Gloves.

Callahan John P (Annie H), wks Lexington Stock Yards, h same
*Calloway Cordelia, servant 143 s Mill, h 19 Thompson ave
*Calloway Henry (America), wks Belt Electric Line Co, h 19 Thompson ave
*Calloway Millie, h s of Loudon ave, near end of Jackson
*Calloway Tucker, h s of Loudon ave, near end of Jackson
*Calmes Alex (Martha), h 106 Patterson
*Calmes Ann, wid of James, h rear of 99 w Maxwell
*Calmes Archie (Hattie), driver, h 187 s Spring
*Calmes Charlotte, wid of Benj, h 46 Dunaway
*Calmes Dudley, (Mary), wks J F Scott & Co, h 86 Driscol
*Calmes James (Frances), hostler, h 39 Dunaway
*Calmes Katherine, h rear 99 w Maxwell
*Calmes Letetia, h rear 99 w Maxwell
*Calmes Mollie, h rear 99 w Maxwell
*Calmes Robert, coachman, h 468 n Broadway
*Calmes Thomas, porter Franklin Bacon, h 32 e Vine
Calvard Dell, driver A J Conroy & Co, bds 1 College
Calvard Warren (Alice), blacksmith and horse shoer, also buggy and wagon mnfr, 8 w Church, h 1 College
Calvert Mrs Rebecca, wid of H Clay, h 212 s Limestone
CALVERT THOMAS G (Belle), Watchmaker and Jeweler 22 e Main, h 153 w Short
Calvert Wm J, medical student, h 212 s Limestone
Calvin Mrs Amanda A, wid of Robt P, dressmaker 69 Jefferson, h same
Calvin Andrew, student, h 15 Rose
Calvin James S (Amanda), salesman Hercules Ice Co, h 705 n Limestone
Calvin John, h 71 Woodard ave
Calvin Miss Laura, h 12 Foreman
Calvin Raymond, student, h 15 Rose
Calvin Robt P, harnessmkr, h 15 Rose
*Campbell Amelia, h 92 Ohio
*Campbell Annie, house maid, 177 n Broadway
Campbell Miss Belle, h 31 Megowan
Campbell Bruce R, student State College, h 421 w High
*Campbell Charles (Maria), hostler, h 20 de Roode

FRENCH Pattern Hats
Mrs. E. B. Wrenn
—MILLINER—
71 East Main. Branch: 56 E. Main.

J. A. EDGE, GENERAL INSURANCE, 51 North Mill.

VICTOR BOGAERT, The Reliable Jeweler, 57 East Main Street.

HAVE YOUR SHIRTS MADE TO ORDER AT
LOUIS & GUS STRAUS'. Best Fitting Shirt, "AMERICA."

CAMPBELL CO (THE), Charles Edgar propr, Plumbers, Gas and Steam Fitters, 18 Market (*See adv top lines*)
Campbell Eliza, wks Phœnix Hotel, h same
Campbell Miss Florence, clk R Arnspiger, h 168 w Short
Campbell Geo L (Carrie M), huckster, h 104 Manchester
*Campbell Harriett, washerwoman, h 15 Gunn
Campbell Miss Henrietta P, h 169 Walnut
*Campbell Henry, lab, h 445 n Limestone
Campbell John, plumber, h 145 Georgetown
*Campbell Lena, h 52 Eddie
*Campbell Michael (Mary), painter, h 106 Wolf Row
Campbell Miss Mary F, h 145 Georgetown
Campbell Miss Mary H, bds 169 Walnut
*Campbetl Rosa, h 8 Campbell
*Campbell Roxy, washerwoman, h 92 Ohio
*Campbell Royal, lab, h 20 Wickliffe
*Campbell Sallie, domestic, 119 s Limestone
*Campbell Samuel C, barber 155 e Main, bds 317 n Limestone
Campbell Saml T (Amy B), plumber, bds 35 e Short
*Campbell Stafford (Emma), plasterer, h 8 Campbell
*Campbell Wm (Eliza), porter W D Ramsey, h 6 Campbell
*Campbell Wm H (Amanda J), driver Lexington Steam Laundry, h 196 e 3d
CAMPBELL WM R (Linnie S) (Hodges & Campbell), h 421 w High
*Canady Clifford, h 266 Constitution
*Canady Dennis (Carrie), lab, h 303 Constitution
*Canady Levi, house boy, h Ohio
*Canady Lizzie, h 214 Constitution
*Canady Lucinda, h 102 e Water
*Canady Mandy, h 288 Constitution
*Canady Susie, h 18 Goodloe
*Canady Susan, h 102 e Water
*Canada Turner (Lizzie), h rear 123 w Maxwell
*Canady Wm (Mary), wks W H Henderson, h 214 Constitution
Canady (*see also Kennedy*)
Canavan Miss Mamie, h 81 Chestnut

J. H. WIEHL & SON
5 EAST MAIN.
UNDERTAKERS and EMBALMERS.
Office Telephone 122.

The Great Sample Shoe House
4 WEST MAIN.
Always in the lead for STYLE, QUALITY AND PRICE.

Candioto Charles, clk Mary Candioto, h 13½ s Broadway
Candioto Mrs Mary, wid of Frank, wholesale and retail candies, fruits, cigars and tobacco, 81 e Main, h 13½ s Broadway
Candioto Michael, clk Mary Candioto, h 13½ s Broadway
Candioto Salvatore, h 13½ s Broadway
Canfield Miss Betty, h 72 n Limestone
Canfield Miss Elizabeth, n 73 s Broadway
Canfield Mrs Mary, wid of W Q, h 73 s Brroadway
Canfield Mrs Mary S, wid of Wm, h 72 n Limestone
Cangnay Mrs Bridget, h 18 Henry
Cangnay John, lab, h 18 Henry
Canning Miss Katie, attendant High Oaks Sanitarium, h 398 s Broadway
Canning Timothy, wks C & O Ry
Cannon Annie, servant, "Woodside" 407 e Main
Cannon Miss Charlie T, milliner McDonald & Woolums, h 81 Elm Tree Lane
*Cannon Cornelius G (Katie), Methodist preacher, h 17 Kenton
Cannon Elizabeth H, fortune teller, h 105 Wolf Row
Cannon Mrs Hettie A, wid of Charles F, h 81 Elm Tree Lane
Cannon Miss Iva E, h 73 s Spring
Cannon James J, repairer of furniture, rear 106 w Main h same
Cannon Jeremiah Sidney, photographer, h 105 Wolf Row
Cannon J Sidney, house painter, rms 20 s Upper
Cannon John W (Mattie), carpenter, h 10 Pemberton ave
Cannon John W (Mary A), h 152 w Short
Cannon Mrs Laura, wid of Waller N, h 152 w Short
Cannon Miss Laura D, saleslady The Racket store, h 73 s Spring
Cannon Miss Mary W, student, h 152 w Short
Cannon Michael, clk J McCrystal, h 507 Clay
Cannon Miss Minnie H, h 81 Elm Tree Lane
Cannon Ollie (Mamie), painter, h 10 Pemberton ave
Cannon Riley E (Laura V), traveling salesman, h 73 s Spring
Cannon Thomas, canvasser, bds 507 Clay
Cannon Wm A, dry goods and notions, 14 and 16 n Upper, h 106 s Upper

M. P. Lancaster & Co.
8 East Main Street.
Ladies, try new "SOROSIS" SHOES.
THOS. AHERN, THE PLUMBER, 51 E. Short. TEL. 315.

O'DAY & MOORE, Plumbers, 177 East Main Street.

The Campbell Co.
CHAS. EDGAR, Propr.
18 Market St. Tel. 500.

High-class Plumbing and Heating
Wind Mills, Pumps, Tanks, Towers, Gas Machines, HOT AIR ENGINES, WOVEN WIRE FENCES.

Canter Nathaniel (Gertrude), solicitor A J Conroy & Co, h 85 w Short
Canter Miss Rebecca, h 85 w Short
Caplan Robert, tailor Graves, Cox & Co, bds 85 w Short
*Capps Hannah, h 32 Clay
Cracker Frank H (Katherine), tailor Louis & Gus Straus, h 303 e 4th
Cardwell Miss M Frances, teacher of music, 99 n Limestone, h country
Cardwell Henry H (Mary A), blacksmith, 61 e High, h Richmond Pike
*Cardwell James M (Annie) hostler, h 76 Grinstead
Cardwell Wesley K (Lulie B), steward E K Asylum for Insane, h Asylum Grounds
Carl Frank (Sallie), h 20 Hawkins ave
Carl Samuel H, driver T B Satterwhite & Co, h 188 e 4th
Carl Walter R (Venie), salesman T B Satterwhite & Co, h 188 e 4th
Carlton Charles M, fireman Q & C R R, h 152 w Pine
Carlton Charles W, h 152 w Pine
Carlton Harry W (Emma F), train dispatcher Q & C R R, h 152 w Pine
Carlton Warder, clk A Frediam, h 152 w Pine
Carmile La Fayette (Agnes), lab, h 116 Adams
Carnahan Miss Hattie, engraver and saleswoman T G Calvert h 196 s Mill
*Carneal Deedie, house boy, h 17 Harry
*Carneal George, wks Geo Land, bds 17 Harry
*Carneal Lucretia, washerwoman, h 17 Harry
*Carneal Martha, h 17 Harry
Carney Will, newsboy Norris & Son
Carney John P (Hannah), fireman C & O Ry, bds 199 e Main
Carpenter Miss Annie E, student State College, h 348 s Broadway
Carpenter Benj P (Mary F), individual bkpr Fayette National Bank, h 183 w High
Carpenter Miss Bessie, attendant E K Asylum for Insane, h same
Carpenter Mrs Fannie, wid G W, h 114 s Upper

Baldwin Pianos.
Nos. 142 & 144 W. Fourth St. Cincinnati, O.

Ellington PIANOS | **Valley Gem PIANOS** | **Hamilton ORGANS**
The factories which produce the above-named Instruments are owned and controlled by members of the firm of
D. H. BALDWIN & CO.
No. 236 Fourth Ave. Louisville, Ky.
Nos. 145, 147, 149 N. Penn St. Indianapolis, Ind.

Van Deren Hardware Co.
(Wholesale and Retail.) 22 WEST MAIN.
Carriage Makers' and Blacksmiths' Supplies.

Carpenter Frank D (Alice B), h 224 n Broadway
*Carpenter Hattie, washerwoman, h 70 Driscol
*Carpenter James, lab, h 133 n Upper
Carpenter James T (Annie M), R R lab, h 348 s Broadway
Carpenter James R, bartender Geo W Ball, h 110 w Pine
Carpenter Miss Lizzie D, h 183 w High
*Carpenter Lucy, h 133 n Upper
Carpenter Mrs Martha J, wid Dudley D, bds 42 e High
*Carpenter Wm, lab, h 133 n Upper
Carpenter Wm T, student state college, h 348 s Broadway
*Carpenter Zachariah (Jane), hostler H G Smith & Bro, h 133 n Upper
Carr Miss Allie Lee, h 205 e Main
Carr Benj G (Laura) traveling salesman, h 205 e Main
Carr Miss Birdie L, h 209 e 3rd
*Carr Chas, bell boy Hotel Leland, h 118 s Upper
Carr Daniel, traveling salesman, rms over 1 w Short
*Carr Fannie, cook, h 112 n Upper
*Carr James (Florence), lab, h 11 Blackburn
Carr James Wm, (Louisa A), grainer Diamond & Bro, h 23 Clay
Carr John (Millie) sexton City of the Dead cemetery, h n s 7th, bet Shropshire and Lancaster aves
*Carr John, hostler, rms 20 Wickliffe
Carr Miss Lena, h 205 e Main
*Carr Laura; servant, 95 w High
*Carr Marion (Josie), servant, h 57 s Broadway
*Carr Mary, domestic, h 112 n Upper
Carr Mrs Nannie C, wid of George V, h 209 e 3rd
*Carr Rebecca, cook, h 118 s Upper
*Carr Sallie, h 26 Kinkead
Carr Walter S, newsboy, h 23 Clay
*Carr Wm, baggageman, h 26 Kinkead
*Carrick Henry, h 28 Kinkead
CARRICK JAMES C, physician and surgeon, 42 n Mill, rms 20 n Mill
*Carrick Samuel (Abbie), h 28 Kinkead
Carrithers Adam T (Nancy C), Carrithers & Beard, h 209 n Broadway

S. G. SHARP,
45 EAST SHORT.
Fire, Life, Accident, Insurance

C. C. JOHNSON & SON, Fire Insurance, Office with JAS. E. PEPPER & CO. TELEPHONE No. 151.

PROCTER, The Dentist, 121 1-2 East Main Street.

Louis & Gus Straus, | THE LARGEST STOCK OF BOYS' CLOTHING IN THE CITY.
MAIN STREET, NEAR PHŒNIX HOTEL.

Carrithers & Beard (Adam T Carrithers and Morrison H Beard), props Blue Grass Stock Yards, 207 w 4th
Carroll Mrs Bridget, wid of Patrick, h 141 s Spring
*Carroll Clara, h 11 Warnock
Carroll Edward, rms 180 w 2d
Carroll Miss Elizabeth, h 73 Elm Tree Lane
*Carroll Emma, washing, h 12 Valley ave
*Carroll Frances, washing, h 12 Valley ave
Carroll Mrs Fountain Ann, wid of John, h 248 w 3d
Carroll George (Ellen), horseman, h 73 Elm Tree Lane
Carroll James (Mary A), stonemason, h 18 Ellerslie ave
Carroll James H, stonemason, h 18 Ellerslie ave
Carroll Miss Julia F, h 141 s Spring
*Carroll Lavina, h 11 Warnock
*Carroll Lon, wks R C Morgan & Co, h 12 Valley ave
*Carroll Lonnie (Ella), lab, h 86 w Vine
*Carroll Lucretia, h 129 Patterson
*Carroll Lydia, cook, h 11 Patterson
Carroll Miss Margaret S, genl utility clk P O, h 141 s Spring
Carroll Miss Marion E, h 77 Elm Tree Lane
Carroll Mrs Mary, rms 180 w 2d
Carroll Miss Mary J, bkpr W J Houlihan & Bro, h 141 s Spring
Carroll Miss Mary S, h 18 Ellerslie ave
Carroll Patrick F, harness mkr Barkley Bros, bds 105 w Short
*Carroll Thomas, h 11 Patterson
Carroll Wm, horseman, h 73 Elm Tree Lane
*Carroll Will (Lottie), wks W J Loughridge, h 21 Payne
*Carter Albert, student, h 38 Corral
*Carter Alice, servant, h rear 121 w Maxwell
*Carter Ben, stationary engineer, h 280 w 4th
Carter Chas, tinner, J T Vance, h 104 Merino
*Carrer Ellen, domestic, h rear 107 n Upper
*Carter Ellen, h 84 Eddie
*Carter Ellen, washerwoman, h 12 Mechanic
Carter Miss Fannie, bkpr Lexington Steam Cleaning and Dye Works, h 170 Chestnut
*Carter Frances, student, h 214 s Mill
Carter Mrs Fannie, h 369 e Third

OPTICIAN | O. R. KING,
63 EAST MAIN.

Stop! And see **H. A. DANIEL** for
Sheet Metal Work, Slate Roofing, Etc.
180 EAST MAIN. 'PHONE 512.

*Carter General (Maggie), h 172 e Short
*Carter George, farm laborer, h 20 de Roode
Carter Harry D, tel opr, h 249 e Main
*Carter Henry (Florence), porter Bernard Fotsch, h 127 e Short
*Carter Henry, h 68½ w Main
*Carter Henry, lab, h 14 Willard
*Carter Howard, lab, h 20 Rose
*Carter James, h 8 Wilson
Carter James W (Leona), horse trainer, h 15 Pemberton ave,
*Carter John, h 84 Eddie
Carter John E, ward attendant E K Asylum for the Insane, h same
Carter John H, dept clk Fayette Circuit Court, bds 51 Elm Tree Lane
Carter John H (Dora), porter Curry, Tunis & Norwood, h 41 Grinstead
*Carter Joseph (Minerva), h e s Green 1 s Todd
Carter Mrs Josephine C, wid of Thomas H, boarding house, 249 e Main, h same
*Carter Julia, h 73 Thomas
*Carter Kate, domestic, 110 s Mill h 97 Dewees
Carter Miss Lane W, h 84 s Mill
Carter Leonard W, wks Central Electric Co, h 18 Hanson
*Carter Louis (Annie), driver Porter & Jackson, h 122 Race
*Carter Maggie, h 265 Constitution
*Carter Margaret, h 20 de Rode
*Carter Martha, h 97 Dewees
*Carter Nancy, cook, h 194 Constitution
Carter Robert B, office boy Central Electric Co, h 249 e Main
*Carter Shack (Annie), lab, h 37 Walnut
*Carter Susie, servant, h 265 Constitution
Carter Thomas (Katherine), h 170 Chestnut
*Carter Thomas (Lucy), hostler, h 182 Patterson
Carter Wm, telegraph operator, bds 177 w Short
Carter Miss Willie S, h 71 n Broadway
Cartinhour Emmett B, student, bds 84 s Mill
Cartwright Henry P (Carrie A) printer Richardson & Co, h 117 s Spring

Buford A. Graves & Co.
67 EAST MAIN STREET.
BICYCLES
And Sporting Goods.

SMITH, WATKINS & CO.
BUGGIES, CARRIAGES AND VEHICLES OF ALL KINDS
61 and 63 East Short Street.

Warm Air Furnaces, RANGES, STOVES, and TINWARE. | L. P. MILWARD, 3 West Main Street.

59 EAST MAIN STREET. TELEPHONE 354.
JOHN A. KELLER.
FRESH CUT FLOWERS. FLORAL DESIGNS.

*Cartwright Malinda, h 14 Plunkett
Caruso Antonio (Hannah), fruit peddler, h 193 n Limestone
CARY ARTHUR (Sydney Belle), Sect and Gen Solicitor Lexington and Eastern Ry Co, h "Woodside" 407 e Main
Cary Mrs Hannah F, wid of A L, h 453 e Main
Casazza John A, fruit and cigar stand n e cor Broadway and Short h 11 Blackburn ave
Case A Fuller, h 456 e Main
Case Chas, h s s Belt line 1 e Mill
Case Daniel W (Virginia), minister Christian Church, h 456 e Main
Case Henry, lab, h s s Belt line 1 e Mill
Case Jasper, lab, h s s Belt line 1 e Mill
Case Wm (Louretta), h 270 n Broadway
CASEY EDWARD D (Sybil D), Gen Agt Q & C and Southern Ry's, office C S freight depot h 128 w 2d
*Casey John, lab, rms 148 n Upper
Cash James (Calonia), lab, h 71 Colfax
*Cass Harrison (Catherine), houseboy, h 67 Corral
*Cass Letitia, domestic, h 21 Edwards Place
Cass Orlando, tinner, h 82 w Maxwell
Cassady Marion O, bartender, h 23 w 2d
Cassady Robt, machine hand E R Spotswood & Son
Cassady (*see also Cassidy*)
Cassell Abraham (Mary) h 20 Park Place
Cassell Miss Anna B, h 101 s Limestone
Cassell Henry F, student, h 115 w 2d
Cassell Miss Jane N, h 71 w 4th
Cassell Mrs Jennie N, wid of Geo W, h 71 w 4th
Cassell J Louis, messenger Third National Bank, h 317 n Broadway
Cassell Miss Margaret, h 20 Park Place
Cassell Miss Mell F, teacher of dancing, also teacher Morton school, h 71 w 4th
Cassell R Lee, clk McAdams & Morford, h 98 e Maxwell
Cassell Mrs Sophia O, wid of Lem, h 101 s Limestone
Cassell Thomas J (Sallie), h 317 n Broadway

J. H. WIEHL & SON, 4½ EAST MAIN. | Furniture Dealers.

F. & B. SHELY,
32 North Limestone.
EXPERT ELECTRICAL CONSTRUCTION

Cassell Thomas L (Tilitha), salesman Louis & Gus Straus, h 91 w High
Cassell Wm H, clk J R Hughes, h 71 w 4th
Cassell Wm B (Mary E), wtih E B Drake, h 107 s Upper
CASSELL WILT H (Minnie R), Vice-Prest Lexington Water Works, h 115 w 2d
Cassell Wm P, clk N P Cochran, agt Equitable Life Ins Co of N Y, office 1 w Short, h 317 n Broadway
Cassidy Albert (Ida), machine hand Spotswood & Son, h 30 Ann
Cassidy Andrew J, h 15 Constitution
Cassidy Henry D, student State College, h 120, Clay ave
Cassidy James (Lillie), telegraph operator, h 3 Emit
Cassidy J Ernest (Sally), h 56 s Lexington ave
Cassidy John, h 151 s Spring
Cassidy John J, bartender Gorman's, h 151 s Spring
CASSIDY MASSILLON A (Martha C), (Cassidy & Gunn), Supt County Schools, office Court House, h 120 Clay ave
Cassidy Robert (Lizzie), canvasser, h 197 Jefferson
Cassidy Silas (Jemmie), painter, h 10 Esten ave
Cassidy Thomas D (Nannie J), (T D Cassidy & Co), h 39 Forest ave
Cassidy T D & Co (Thomas D Cassidy and Wm E Cassidy), miners and shippers of coal, 190 e Main
Cassidy Thomas F, city salesman, h 151 s Spring
Cassidy Wm E (Malinda I), (T D Cassidy & Co), h 15 Constitution
Cassidy Wm W, grocery, 360 e 3d, h same
CASSIDY & GUNN (M A Cassidy and Henry M Gunn), Editors and Proprs The Southern School, office 13 n Mill
Cassidy (*see also Cassady*)
*Cason Lannie, cook, h 24 Gunn's alley
*Cason Nathan (Amy), servant, h 24 Price
*Castleman Amelia, wid Amolika, h 209 s Upper
*Castleman James, lab, h 130 Vertner ave
*Castleman Jennie, washerwoman, h 130 Vertner ave
*Castleman Lewis, h 69 e Water

THOS. AHERN, THE PLUMBER, 51 E. Short. TEL. 315.

McElhone & Moloney,
19 Cheapside.
PLUMBING. STEAM and HOT WATER HEATING....

J. A. EDGE, GENERAL INSURANCE, 51 North Mill.

Louis & Gus Straus.
Genuine Tailor-made Clothing. Main St., near Phœnix Hotel.

*Castleman Mary, h 130 Vertner ave
*Castleman Minnie, domestic, h 209 s Upper
*Castleman Wm, servant, h 130 Vertner ave
Cates James, wks Q & C R R, h Q & C passenger station
Catherwood Mrs Mary W, wid A W, h 56 Woodland ave
Catholic School, St Peter Clavers, n s 4th 1 e Jefferson
Catlin Frank T (Annie E), traveling salesman Wilson Drug Co, h 211 s Limestone
Caton Mrs Elizabeth E, wid Geo D, h s s Leader ave 2 w Limestone, Herr Park
Cauble C W, carrier Argonaut, h Bible College
*Caulder Arthur L (Mattie), Baptist preacher, h 71 Corral
*Caulder Benj (Henrietta), nurse, h 63 Corral
*Caulder Ed, student, h 63 Corral
*Caulder Emma, h 24 Eddie
*Caulder Hattie, h 24 Eddie
*Caulder John B, teacher Russell School No 1, h 469 n Mill
*Caulder Nathan, teamster, h 24 Eddie
*Caulder Robert (Harriet), lab, h 465 n Mill
*Caulder Stanley, wks Shely Bros, h 24 Eddie
*Caulder Wm, teamster, h 63 Corral
Cavanaugh John (Mary), h 206 s Broadway
Cavanaugh Patrick, lab, h 5 n Broadway
Cave Miss Ella H, student, h 75 w 6th
Cave Reuben Lin (Sadie H), Prest Kentucky University, h 75 w 6th
Cave Robert Lord (Sallie), Christian minister, h 33 Market
*Cave Lucinda, h 99 Dewees
Cave Mrs Nancy C, bds 102 n Limestone
*Cave Wm (Maggie), wks Clarke & Howard, h 39 Foley's al
Cavins James B, engineer C & O R R, h 289 e Main
Cavins John H (Lula B), engineer C & O R R, h 19 Clay ave
Cavins Mrs Mary E, wid of Wm H, h 289 e Main
Cawby Edward L (Cora E), driver Adams & Southern Express Co, bds 40 e High
Cawby Jeremiah V (Davidson, Cawby & Reed), bds 48 Drake
Cawley Callie J (Bettie) collector A J Conroy & Co, h 77 Prall
Cawley Green B (Emily R), grocery 77 Prall, h same

Millinery! | MRS. E. B. WRENN,
71 East Main. Branch: 56 E. Main.

C. O. UPDIKE
121 East Main Street.
Waverly AND Rambler
BICYCLES.

CAWLEY ROBT L (Mamie L), mgr A J Conroy & Co, h 14½ w Short
Cecil William H, moulder Ky Copper Works and Iron Foundry, h 73 East End ave
Centenary Methodist Episcopal Church, n e cor Broadway and Church
Center Mrs Zerelda, h n e cor College and Georgetown
CENTRAL BANK (THE) (Inc), Louis Straus, Prest; J R Howard, Vice-Prest; M J Durham, Cashier; A A DeLong, Asst Cashier; n w cor Short and Upper, (*see adv page 274*)
Central Christian Church, n e cor Walnut and Short
Central Clothing Store, Bettman, Nusbaum & Co proprs, L Kahn mgr, mnfrs clothing and retailers of clothing, hats, caps and gents furnishing goods, 30 e Main
CENTRAL COLLECTION AGENCY, John T Gunn mgr and C C Calhoun atty, office 22 Northern Bank Bldg, 11 e Short
CENTRAL ELECTRIC CO, Charles H Stoll pres, W J Loughridge vice pres, R P Stoll treas, T D Murray sect, R T Gunn supt, offices n w cor Main and Cheapside
CENTRAL FIRE INSURANCE CO, J E Delph pres, R B Kendall sect, City and Town Insurance, home office 60 e Short
Central Music and Art Co (The), A C Gutzeit propr, dealer in musical merchandise, music books, photographers' supplies and art material, 49 e Main
CHAMBER OF COMMERCE, K G Pulliam prest, J W Porter sect, W B Brock treas, rooms Phoenix Hotel
Chambers Alex (Martha E), contractor and builder, h 84 Chestnut
*Chambers Henry (Bena), h 128 Constitution
*Chambers Jane, washerwoman, h rear 169 n Limestone
*Chambers Oliver (Sarah), porter R Purkins, h 210 Constitution
*Chambers Wm, lab, h 210 Constitution
Chambers Wm Walter (Kate E), brakeman C & O R R, h 46½ Drake

M. P. Lancaster & Co.
8 East Main Street.
Reliable FOOTWEAR for Men, Women and Children.

O'DAY & MOORE, Plumbers, 177 East Main Street.

E. P. JOHNSON, The Plumber, 180 East Main St.

THE LEADING
Mullen PHOTOGRAPHER
5 and 7 West Main.

Chandler Mrs Allie, h 224 e 3d
Chandler Joseph, fireman C & O R R, bds 350 e High
*Chandler Mary, cook, h 175 s Spring
Chandler Perry, wks C & O round house, bds 293 e High
*Chandles Abe, lab, h 32 Eddie
*Chandles John (Belle), lab, h 15 Messick
*Chandles Laura, washerwoman, h 108 w 5th
*Chandles Wesley (Julia), h 32 Eddie
Chanslor Wm J (Grace H), bds 196 e High
*Channels Lillie, h 45 Corral
Chapman George E (Elizabeth A), traveling salesman, h 51 Constitution
*Chapman Mary, h 5 Mosby
Charles Miss Jeannette, h 3 Fayette Park
Charles Miss Laura P, principal Johnson Kindergarten, h 3 Fayette Park
CHARLES STEPHEN A (Sophia), sect Lexington Brick Co, supt Lexington Water Works, h 3 Fayette Park
*Chase Abraham (Sarah), lab, bds 6 Prall
Chasteen Cassius M (Mollie E), painter and paper hanger, h 216 s Upper
Chasteen Miss Elizabeth, Arlington Heights, h w s Bryant Station pike, 13 n Loudon ave.
Chasteen Miss Julia W, seamstress, bds 216 s Upper
Chasteen Wm B, grocery n w cor Upper and Bollivar, 23 Georgetown and 191 Merino, h 189 Merino
Cheany Henry, lab, bds 164 Georgetown
*Cheany Sam (Hannah), h 3 Blackburn
Cheek Alex C, carpenter, h 265 e 3d
Cheek Miss Florence T, h 106 e Maxwell
Cheek Miss Maude, h 106 e Maxwell
Cheek Miss Minnie G, h 265 e 3d
Cheek Miss Nannie B, h 265 e 3d
Cheek Nicholas T (Mary K), h 106 e Maxwell
Cheek Robert L, carpenter, h 265 e 3d
*Chenault Andrew (Nannie), lab, h 90 Driscol
*Chenault Add, h 204 s Upper
*Chenault Cordelia, servant, h 183 Race
*Chenault Dodson, porter S M Meglone, h 137 n Upper

D. H. Baldwin & Co's Factories.
The Baldwin Piano, Gilbert Ave., Cincinnati. Wes. 142 & 144 W. Fourth St. Cincinnati, O.
The Ellington Piano, Baymiller & Poplar Sts. Cin. No. 236 Fourth Ave. Louisville, Ky.
The Valley Gem Piano, Baymiller St., Cincinnati. Nos. 143, 147, 149 N. Penn St. Indianapolis, Ind.

LIME, SAND, CEMENT. | GEO. LAND .....132 EAST MAIN.....

*Chenault Edward (Annie) saloon and billiards, 53 e Water, h 204 s Upper
*Chenault Ed (Jennie), lab, h 74 Vertner
*Chenault George, lab, h 174 s Spring
*Chenault Jeff (Delia), lab, h 103 Patterson
*Chenault John (Julia), lab, rms 73 n Upper
*Chenault John (Jennie), lab, h 2 Wolf Back Row
*Chenault Katie, h 174 s Spring
*Chenault Kittie, h 12 Edwards ave
*Chenault Leatha, nurse, h 90 Driscol
*Chenault Mary, servant, h 174 s Spring
*Chenault Oliver (Louise), h 11 Winslow
Chenault Overton H (Lida M), horseman, h 104 s Limestone
Chenault Mrs Pattie, wid of David, h 31 e 2d
*Chenault Wallace (Lucy), hostler J H Thayer, h e s Broadway 2 s Virginia ave
*Chenault Walter, house boy, rms 38 e 4th
*Chenault Walter (Maria), lab, h 13 Manchester
CHESAPEAKE & OHIO Ry, City Ticket Office, Geo W Barney, Division Passenger Agt, John G Cramer, City Ticket Agt, Phoenix Hotel, Telephone 157, (*see adv back cover*)
CHESAPEAKE & OHIO Ry FREIGHT HOUSE, Rose and C & O Tracks
CHESAPEAKE & OHIO PASSENGER DEPOT cor Limestone and Vine
C & O Restaurant (Edward West and Charles Ripley) restaurant and lodging, 100 e Vine
Chester Wythe, inspector E R Spotswood & Son, h country
Chevalier Mrs Frances, wid of Frank, h 16 Georgetown
Chevalier John, blacksmith, h 16Georgetown
Chevalier Joseph F, wagon mkr, 58 w Short, h 16 Georgetown
Chick Miss Annie L, h 196 e Maxwell
Chick George C, h 196 e Maxwell
Chick Mrs Mary E, wid of James A, h 196 e Maxwell
Childers Mrs Ella, h 34 Megowan
Childers Goldsberry B (Emma), carpenter, h 155 e 3d
Childers Miss Margaret E, h 155 e 3d

S. G. SHARP, 45 EAST SHORT. | GENERAL Insurance

PROCTER, The Dentist, 121 1-2 East Main Street.

Louis & Gus Straus
Main St., Near Phœnix Hotel.
— FINE —
MERCHANT TAILORS.

Childers Ross T (Lucinda), house mover, h w s Evans 1 s Dodge
Childers Miss Willia G, h 155 e 3d
Children's Home (The) n w cor 5th and Upper
*Childs Abner (Sallie), lab, h 264 Constitution
CHILDS BROS (Roy H and Joe I Childs), Druggists and Chemists, Stationery, Toilet Articles and Horsemen's Supplies, 137 e Main
Childs Charles H (Jennie) h 137 e 3d
CHILDS JOE I (Childs Bros), h 137 e 3d
CHILDS ROY H (Mary C) (Childs Bros), h 137 e 3d
Chiles Miss Aileen, h 127 e High
Chiles Miss Desdamona, h 127 e High
***CHILES J ALEXANDER** (Fannie J), Attorney at Law Real Estate Agt and Notary Public, office 4½ w Short, h 298 n Upper
Chiles Lascassus, painter C D Cunningham, h 127 e High
Chiles Marcellus, h 127 e High
Chiles Miss Mollie A, bds 29 Barr
Chiles Miss Ophelia, h 127 e High
Chiles Mrs Susan, wid of Samuel, h 25 Woodland ave
Chilton Bevley A (Margaret), transfer, h 53 Chestnut
Chilton Ed (Mary), driver, h Park House, Woodland Park
Chilton Christopher C (Mary), h 211 s Mill
Chilton Mrs Francis, wid of George, h 159 Constitution
Chilton George W (Drusilla), transfer wagon, h 165 Constitution
Chilton Isaac H, h 53 Chestnut
Chilton J Lucien (Louisa), transfer, h 163 Constitution
Chilton Miss Susie A, h 53 Chestnut
Chilton Miss Valona B, h 53 Chestnut
CHINN ADDISON B (Fannie R), (Chinn & Todd) h 226 e Maxwell
Chinn Asa C, salesman Chinn & Todd, h 226 e Maxwell
CHINN CLAUDE C (Nannie), Clerk County Court, office Court House, h 86 Walnut
Chinn Miss Ella, h 226 e Maxwell
*Chinn Ella, servant, h 17 de Roode
*Chinn Emma, servant 162 s Broadway

C. C. JOHNSON & SON, Fire Insurance,
Office with JAS. E. PEPPER & CO.
TELEPHONE No. 151.

Best Lock and Gun Smiths in the City at
Buford A. Graves & Co.
67 EAST MAIN STREET.

J. B. ROGERS & CO. | GROCERS
Cor. Upper and Water Sts.

Chinn Miss Huldah, saleslady Noah's Ark, h 93 Ohio
Chinn John M (Margaret), carpenter, h 93 Ohio
*Chinn Jennie, wid of Abe, h 165 de Roode
Chinn Joseph, horseman, h 86 Walnut
Chinn Mrs Mary A, wid of Gabriel T, h 93 Ohio
Chinn Michael, stonemason, h 286 w High
Chinn Orlando C (Mary C), carpenter and contractor, 15 Hickory, h same
*Chinn Robert (Emma), wks Jas E Pepper & Co, h 48 Prall
Chinn Smiley J (Marium), carpenter, h 83 Chestnut
Chinn Walter E, brakeman C & O R R, h 83 Chestnut
CHINN & TODD (Addison B Chinn and James A Todd), Dealers in Foreign and Domestic Dry Goods and Notions, High Grade Dress Making, 10 and 12 n Upper (*see adv page 296*)
Chisholm Deuard H (Katie), switch repairer, h 110 Driscol
Chisholm Lizoner, h 72 Adams
Chisholm Nathan, motorman Belt Electric Line Co, h 703 n Limestone
Chisholm Robert H (Nannie), carpenter, h 72 Adams
Chisholm Selby (Sarah J), motorman St Ry Co, h 703 n Limestone
Chisholm Wm T (Frankie), h 14 Ellerslie ave
Choate Jesse H (Mattie S), night clk Adams and Southern Express Cos, h 61 w Main
Chrisman Daniel H (Emma L), miller, bds 122 n Broadway
*Chrisman Jacob (Nettie), porter Louis des Cognets & Co, h 450 n Mill
Chriss Niles (Augusta), tailor Graves, Cox & Co, h 146 e 6th
Christerson J Walton, h 250 w 3d
Christerson Luther L, ward attendant E K Asylum for the Insane, h same
Christerson Thomas J (Mary M), trav salesman, h 250 w 3d
*Christian Annie, h 116 e Water
Christian Bruce, h 96 Manchester
Christian Mrs Emma, wid of Harry H, h 86 e 3d
Christian Miss Mattie J, h 125 s Spring
Christian Miss Ora, h 125 s Spring
Christian Miss Susie, h 125 s Spring

Concrete Paving, JUSTICE & CO., Lime, Sand, Cement, Etc.

Blue Grass Coal and Feed Co.
Prompt Delivery, Prices Guaranteed the Lowest.
4 EAST BOLIVAR. 'PHONE 505.

ALWAYS BUY YOUR GROCERIES OF THE
Blue Grass Grocery Co.
67 East Short St. 278 East Main. Cor. Spring and Maxwell.

POTTED PLANTS, SEEDS AND BULBS.
59 East Main.
JOHN A. KELLER.

Christian Thomas M, messenger David A Sayre & Co, h 86 e 3d
Christian Wm (Bettie), h 125 s Spring
*Christman Josie, h 110 e Water
*Christopher Annie, h 437 n Upper
*Christopher Jacob (Nettie), h 452 n Mill
*Christopher Joseph (Emma), coachman 351 e Main, h 84 Race
Christopher Joe (Mary F), grocer 361 s Upper, h same
*Christopher Rosana, h 27 Winnie
*Christopher Will, bartender, bds 31 Sycamore
Christy Jesse C (Emma), cooper Wm E Oots & Co, h rear 11 Cox
*Christy Lee A (Jennie) horse trainer, h 195 Chestnut
Christy Porter L (Louise C), grocery, 96 w High, h 28 Central ave
Christy Theresa, h 41 Cox
*Chrittenden Mary, servant 81 e High
Church Miss Lizzie, h 295 e Short
CINCINNATI ABATTOIR CO (THE), T B Satterwhite & Co Agents, 21, 23 and 25 s Mill
Cinnemon Mrs Mary E, wid of Mark M, h 134 w 2d
Citizen (*see Sittason*)
CITY ASSESSOR'S OFFICE, M C Foushee Assessor, City Hall Bldg
CITY AUDITOR'S OFFICE, L E Pearce Auditor, City Hall Bldg
CITY CLERK'S OFFICE, Peter J Garland Clerk, City Hall Bldg
CITY FIRE DEPARTMENT, Geo Muir Chief, 62–64 e Short
CITY ICE CO, Dealers in Ice, office 148–154 w Main
CITY MAYOR'S OFFICE, Joseph B Simrall Mayor, City Hall Bldg
CITY SURVEYOR'S OFFICE, P P O'Neil Surveyor, City Hall Bldg
CITY TREASURER'S OFFICE, Stanley Milward Treasurer, City Hall Bldg
City of the Dead (Colored Cemetery), John Carr Sexton, n s e 7th bet Shropshire and Lancaster aves s of Belt Ry

W. R. MILWARD,
9 East Short St.
FUNERAL DIRECTOR AND EMBALMER.
OFFICE: TELEPHONE 136.

Elite Stationery Co.
48 EAST MAIN ST.
Everything pertaining to the stationery business the very best.

*Claiborn Alice, h 30 Kinkead
*Claiborn Alex (Mary E), lab, h 4 Spruce
*Claiborn Allen (Tilda), lab, h 6 Warnock
*Claiborn Henry (Claiborn & Parker), h 17 n Mill
*Claiborn Polly A, wid of Wm, h 95 w Maxwell
*Claiborn Wm, night bell boy Hotel Reed, h 95 w Maxwell
*Claiborn & Parker (Henry Claiborn and Garret D Parker), restaurant, 18 e Vine
*Claibourne John, cook Louis Fischer, h 18 Edmonds ave
*Claibourne Sallie, domestic, h 116½ Upper
Claibourne (*see also Clayborn*)
*Clanahan Amanda, domestic, h 150 w 4th
Clardy Benj, carpenter, bds 248 s Mill
Clardy Robert P (Jennie A), cond'r Belt Electric Line Co, h 5 Breckinridge
Clare Miss Georgie R, domestic, 371 n Broadway
Clare (*see also Klair*)
*Clark Alex (Letitia), lab, h 14 Ray
Clark Mrs Alice, wid of John, h 226 s Upper
Clark Allen (Eddie), switchman L & N yard, h 68 Manchester
*Clark Andrew, wks R C Morgan & Co, h 54 Manchester
Clark Andrew J, watch maker and electrician, 7 n Limestone rms same
*Clark Annie, wks Insane Asylum, h 28 Henry
*Clark Annie, domestic, h 9 Gunn
*Clark Arthur, h 43 de Roode
Clark Augustus, h 16 Clay ave
*Clark Chas (Carrie), lab, h 118 w 2d
Clark Miss Constance V, h 65 e 2d
*Clark David (Eliza), carpenter, h 18 e 5th
Clark Edward (Nancy B), ciry bill clk Pearson & Clark, h 18 Park ave
Clark Miss Elizabeth, bds 14 w Maxwell
*Clark Ella, h e s n Limestone 9 n Loudon ave
*Clark Evaline, cook, h 69 Megowan
Clark Everett P (Minnie), night opr L & N freight depot, bds 178 w 3d
Clark Frank, tinner H A Daniel, h 16 Clay ave

R. ARNSPIGER,
17 East Short St.
INSURANCE
FIRE, LIFE AND ACCIDENT.
Real Estate and Collections

Try PORTER & JACKSON for First-Class Livery.

HAVE YOUR SHIRTS MADE TO ORDER AT
LOUIS & GUS STRAUS'. Best Fitting Shirt, "AMERICA."

*Clark Garfield, lab, h 289 Constitution
Clark George, silversmith, rms 67 n Limestone
Clark Geo R (Mollie E), h 91 e Main
Clark G Tilford, special agt Mutual Life Ins Co of New York, office 70½ e Main, bds 130 n Market
*Clark Hattie, cook, h 20 w 2d
*Clark Henry, hostler, h 41 Grinstead
Clark Miss Ida, h 16 Spruce
Clark Miss Isabelle, h 16 Clay ave
*Clark Jack (Jane), lab, h 54 Manchester
Clark James (Ellen), h 173 s Broadway
*Clark James (Sallie), lab, h 28 Henry
Clark James, mail clk L & N Ry, bds 81 s Upper
Clark James S (Gertrude), plumber The Campbell Co, h 438 n Broadway
Clark James T, train dispatcher, h 173 s Broadway
*Clark John (Hannah), wks R C Morgan & Co, h 102 Payne
*Clark John, fireman E Kentucky Asylum for Insane
*Clark John (Ellen), lab, h 17 Prall
Clark John F, engineer Q & C R R, h 173 s Broadway
Clark John W (Minnie), wks Standard Oil Co, h 46 Manchester
CLARK JOSEPH (Nettie F) (Pearson & Clark), h 77 w 2d
*Clark Josie, cook, h 426 Market
*Clark Josephine, cook, h 423 Market
Clark Miss Julia G, tel operator Q & C R R, h 173 s Broadway
Clark Miss Katie, stenographer Falconer & Falconer, h 173 s Broadway
Clark Miss Kate L, student, h 77 w 2d
Clark Miss K Elizabeth, seamstress, h 426 n Broadway
Clark Leander C, bkpr South Broadway Coal and Feed Co, h 16 Clay ave
*Clark Lewis (Maggie), wks R C Morgan & Co, h 64 Manchester
*Clark Lizzie, washerwoman, h 153 Winslow
*Clark Lucy, cook, 168 w Main
*Clark Luke (Jane), stonemason, h 318 Jefferson
Clark Mrs Maggie, wid of James, h 18 Eddie

LEXINGTON PLUMBING CO. DO THE BEST WORK AND HANDLE THE BEST MATERIAL.

Mrs. V. N. Gardner, 63 EAST MAIN. | Millinery and Fancy Goods.

J. B. ROGERS & CO.
Cor. Upper and Water Sts.
Reliable Groceries
FULL WEIGHT.
PROMPT DELIVERY.

Clark Mrs Maggie G, wid of Lewis W, h 72 Elm Tree Lane
Clark Miss Margaret, h 173 s Broadway
Clark Mrs Martha A, wid of Henry, h 54 w Short
Clark Martin A, painter, h 173 s Broadway
*Clark Mary, domestic, h 24 Manchester
Clark Miss Mary, h 77 w 2d
Clark Miss Mary A, seamstress, h 426 n Broadway
*Clark Mary A, domestic, h 79 s Limestone
*Clark Mary A, h 122 Jefferson
Clark Mrs M E, millinery 93 e Main, h 91 e Main
*Clark Mary E, h 17 Colfax
*Clark Matthew, lab, h rear 166 e Main
Clark Maurice W, portrait artist 65 e 2d, h same
Clark Mrs Mollie, wid of Gus, h 56 w Main
Clark Miss Mollie, h 173 s Broadway
*Clark Mollie, h 158 e Water
*Clark Nannie, cook, h 28 Henry
Clark Miss Nellie T, dressmkr Miss M F Rhorer, h 173 s Broadway
*Clark Nora, cook, h 46 Campbell
Clark Otis B, salesman Pearson & Clark, h 77 w 2d
Clark Paul, hostler H T Horine, rms 9 s Spring
Clark Peter, motorman Belt Electric Line Co, h 426 n Broadway
*Clark Priscilla, washerwoman, h 24 Manchester
*Clark Richard (Ann), house boy, h 41 Megowan
*Clark Richie (Ella), farm lab, h 306 e 3d
*Clark Robert, lab Blue Grass Stock Yards, h 43 Smith
*Clark Robert, plasterer, bds 22 Hanson
*Clark Robert, jockey, h 20 w 2d
Clark Miss Ruth, student, h 77 w 2d
*Clark Sam, wks R C Morgan & Co, h 24 Manchester
Clark Samuel T, h 18 Eddie
*Clark Sallie, cook, h s s King 1 w R R tracks
*Clark Stephen, night porter Hotel Reed, h 5 Bradley
*Clark Susan, h 280 Constitution
Clark Thomas (Catherine) lab, h 426 n Broadway
*Clark Wm (Alice), coachman J H Wilson & Bro, h 33 Eddie

SMITH, WATKINS & CO.
Erect Wind Mills and Water Tanks.
61 and 63 East Short Street.

Danahy Bros.
58 West Main Street.
FUNERAL DIRECTORS and EMBALMERS

Manufacturers Ground and Mixed Feed. 'Phone 365.
Old Fashioned Country Meal.
THE SOUTH BROADWAY COAL AND FEED CO

*Clark Wm (Sarah), hod carrier, h 137 Patterson
Clark Wm (Jennie), lab, h 1 Shreve ave
Clark Wm F (Lyda S), salesman E Clark Kidd, h 454 e Main
Clark W H (——), traveling salesman, bds Phoenix Hotel
Clarke Mrs Catherine, wid of James, h 105 s Spring
Clarke Miss Elizabeth A, student State College, h 173 Rose
Clarke Miss Ellen, h 105 s Spring
CLARKE FRANK H, Physician, office 24 Market, h 102 n 3d, office tel 446, res tel 447
CLARKE GEO (Julie) (Clarke & Howard), prest Lexington Stove Works, Prest Harrodsburg Water Co, h 232 e Maxwell
Clarke Gerald, wks Wm C Lyons, h e s Rose 2 s Washington ave
Clarke Miss Kate S, h 102 w 3d
Clarke Miss Mary, h 105 s Spring
Clarke Miss Mary E, h 173 Rose
Clarke Mrs Sarah E, wid of Augustin A, h 173 Rose
CLARKE THOMAS (Pearson & Clark) h 105 s Spring
CLARKE & HOWARD (George Clarke and Albert Howard), Genl Contractors and Builders, 206–208 e Main
Claskson E, agt Union Tailoring Co, h University, Logan Hall
Clarkson James W (Fannie), huckster, h 174 Chestnut
Clarkson Sallie, wid of James, h 15 s Limestone
*Claxton Eliza, domestic, h 10 Bright's ave
*Claxton Hulda, domestic, h 10 Bright's ave
*Clay Amanda, domestic, h 40 e 4th
*Clay Anderson, wks W H Henderson
Clay Miss Anna G, student State College, h 111 n Mill
Clay Miss Annie T, h 103 w 3d
CLAY BISHOP (Lucie C), Sect Blue Grass Building and Loan Association, h 461 e Main
*Clay Brutus (Emma), h 96 e Vine
*Clay Calverta, h 6 Spruce
*Clay Calber (Hattie), h 174 e Short
*Clay Caroline, cook, h 50 Kinkead
*Clay Cassius, hostler, h 23 Edwards Place

E. P. JOHNSON, The Plumber, 180 East Main St.
Paints | A. W. WALDMAN. 9 NORTH BROADWAY. Glass, Brushes, Oils, Varnishes, Etc.

C. B. Ross
32 East Main.
Dry Goods and Dress Making
SOLE AGENTS FOR
Featherbone and Flexibone Corsets.

*Clay Cassius M (Kate), porter Barnes & Hall, h 38 Dunaway
*Clay Chas (Carrie), lab, h 30 Perry
*Clay Clara, h 34 Locust ave
*Clay Clydie, cook, h rear 21 Winslow
*Clay Ellen, h 20 Kenton
*Clay Eliza, cook, h rear 195 s Upper
Clay Mrs Elizabeth F, boarding house, 69 n Mill h same
*Clay Emma, h 362 w High
*Clay Franklin (Maggie), h 502 Newtown Pike
*Clay Hattie, servant, h 14 Wade
*Clay Henry (Mary), 70 Spruce
*Clay Henry (Ella), lab, h 27 Poplar
*Clay Henry, lab, h 50 Kinkead
*Clay Henry (Katie), porter First Natl Bank, h 57 Dewees
Clay Henry B (Helen K), individual bkpr The Second National Bank, h 360 e Main
Clay Mrs Henry B, propr and prin The Ashland Business School 15½ Cheapside, h 360 e Main
*Clay Henry R (Laura), stonemason, h 243 s Limestone
Clay Isaac C (Elizabeth F) salesman The Singer Mnfg Co, h 69 n Mill
Clay Miss Isabelle R, h 103 w 3d
*Clay James (Silvia), lab, h 103 de Roode
*Clay John T (Caddie), trainer B G Thomas, h 104 Constitution
Clay J Scott, student, h 69 n Upper
*Clay Julia, h 44 Christie
*Clay Kate, h 69 Dewees
Clay Miss Katherine L, h 103 w 3d
Clay Miss Laura, h 78 n Broadway
*Clay Louise, cook, h 118 w 2d
Clay Louisa, domestic 44 w 3d
*Clay Lucinda, h 13 Corral
*Clay Lula, domestic, h 502 Newtown pike
*Clay Major, lab, h 502 Newtown pike
*Clay Marshall T (Lucy), paper hanger C F Brower & Co, h 47 Dewees
*Clay Mary, washerwoman, h 13 Manchester

Harry M. Sousley & Co.
N. W. COR. MAIN AND BROADWAY.
Full Weight.
Reliable Groceries
Prompt Delivery.

J. A. EDGE, GENERAL INSURANCE, 51 North Mill.

VICTOR BOGAERT, The Reliable Jeweler, 57 East Main Street.

Louis & Gus Straus, | THE LARGEST STOCK OF BOYS' CLOTHING IN THE CITY.
MAIN STREET, NEAR PHŒNIX HOTEL.

*Clay Mary, washerwoman, h 37 Mechanic
Clay Mrs Mary J W, h 78 N Broadway
*Clay Mattie, domestic 175 n 3d, h Newtown pike
Clay Miss Miriam G, h 111 n Mill
*Clay Nelson, lab, h rear 195 s Upper
*Clay Riley, cook, h 93 Adams
Clay Samuel Jr (Mary R), h 469 e Main
*Clay Samuel, wks C B Gilman, h s w cor Lee and Dodge
Clay Sidney P (Sallie C), h 103 w 3d
*Clay Scott, barber F W Niles, bds 65 e Water
Clay Thomas H (Annie G), real estate broker, office 23 e Short, h 111 n Mill
CLAY WM ROGERS, Attorney at Law and Supt Public Schools, office 40 e Short, h 61 Market
*Clayborn Carrie, h 95 w Maxwell
*Clayborn Henry (Frances), restaurant 17 n Mill, h 321 n Upper
*Clayborn John, house boy, rms 478 n Broadway
*Clayborn Marcellus, blacksmith A W Skinner, h 13 Todd
*Clayborne Fannie, student, h 1 e 4th
*Clayburn Frances, domestic, h n end Chase
*Clayburn Joseph, bricklayer, h 13 Todd
*Clayburn Oscar, lab, h n end Chase
*Clayburn Susie, cook, h 33 Kenton
Clayburn (*See also Claiborn*)
*Clayton Chas, lab, h 21 Valley ave
Clayton John, saloon 60 e Vine, bds 67 s Limestone
*Clayton Reuben, wks Shely Bros, h 28 Campbell
Clegg Thomas A (Lorena J), local mgr Premium Publishing Co, h 49 w Maxwell
Clem Aurilus T (Jennie), grocery and meat market 68 Walnut, h same
Clem Colby, carpenter, h e s Clay ave, 4 n Tate's Creek pike
Clem John, h e s Clay ave, 4 n Tate's Creek pike
Clem Water, carpenter, h e s Clay ave, 4 n Tate's Creek pike
Clemmons Robt (Alice) (P D Foster & Co), h Brannon, Ky
Clemmons Thos, clk P D Foster & Co, bds 156 w Short
Cleveland A, engineer C & O R R, h 169 e High
*Cleveland Agnes, h 24 L & N ave

Blue Grass Cycle Co. | Headquarters for DIFFICULT REPAIRING
Thos. B. Dewhurst. 100 E. Main.

The Great Sample Shoe House
4 WEST MAIN.
Greatest Variety.
Lowest Prices.

*Cleveland Cannie, h 91 Winslow
*Cleveland James (Ella), lab, bds 18 Winslow
*Cleveland Jane, h 121 Winslow
*Cleveland Nelson (Sarah), hostler, h 181 s Spring
*Cleveland Rhoda, wks e Maxwell, h 213 s Rose
*Cleveland Rosa, h 109 Winslow
*Clifton Barbara, servant, h 58 Goodloe
*Clifton Harriet, washerwoman, h 58 Goodloe
*Clifton McClelland (Annie), lunch stand, h 77 Thomas
*Clines Wm "Chat" (Mary), driver W R Milward, h 190 e 3d
Cline David (Effie M) brakeman C & O Ry, h 253 e High
Cline Frank G (Fannie), brakeman C & O Ry, h 310 e Main
Cline (*see also Klein*)
Clohesey Miss Katherine M, h 301 e Main
Clohesey Miss Mary E, h 301 e Main
Clohesey Timothy (Maria), grocery and saloon, 301 e Main h same
Clowens Miss Jennie, h 179 e Main
Clootens Cornelius, tailor S M Meglone, bds Limestone
Cloud Miss Betsy, h 23 Walton ave
Cloud Miss Mary P, h 23 Walton ave
*Cloud Jennie, cook, rms 62 Kenton
Cloud Miss Llewellyn C, h 23 Walton ave
Cloud Miss Mary P, stenographer Blue Grass Bldg and Loan Assn, h 23 Walton ave
Cloud Mrs Virginia S, wid of John J, h 23 Walton ave
Cluke Mrs Fannie, h 59 Barr
*Clukes Matilda, house girl, h 81 Lee
Coates Mrs Ida M, mgr City Depot "Bell, The Florist," h 122 s Spring
*Coates Roda, domestic, h 23 Thompson ave
*Coates Scott (Mollie), lab, h 23 Thompson ave
*Cobb Catherine, h 70 w Short
Cobb Hugh, wks S T Harbison, h Lexington Stock Yards
Cobb James T, wks Lexington Stock Yards, h 401 w High
Cobb Samuel (Flora), yard master Lexington Stock Yards, h same
Cobb Samuel Jr, h Lexington Stock Yards
Cobb Mrs Sarah E, h 401 w High

THOS. AHERN, THE PLUMBER, 51 E. Short. TEL. 315.



O'DAY & MOORE, Plumbers, 177 East Main Street.

The Campbell Co.
CHAS. EDGAR, Propr.
18 Market St. Tel. 500.

High-class Plumbing AND Heating
Wind Mills, Pumps, Tanks, Towers, Gas Machines, HOT AIR ENGINES, WOVEN WIRE FENCES.

Cochran Emerson B, horseman, h Hotel Reed
Cochran John, paper hanger, bds 199 e Main
Cochran Miss Maude L, h 133 w Main
COCHRAN NAT P, General Insurance Agency, No 1 w Short, h 11 Cheapside
Cochrane Miss Clara W, h 317 n Broadway
Cochrane Mrs Kate, wid of John W, h 317 n Broadway
COCKRELL WM R (Fannie), (Lexington Lumber Mnfg Co), h n end Forest ave
Cody George, painter, bds 78 e High
*Cofer James, wks Louis des Cognets & Co, bds 2 Clark
Coffey Mrs Jane, wid of J M, h 75 Ohio
Coghill Wm (Minnie), with C & O Ry, bds 21 e high
Cogley John (Mary), driver Adams Express Co, h 126 e 3d
Cogswell Wm T (Anna B), barber W B Martin, h 54 w Maxwell
Cohen Bessie E, teacher Harrison School No 2, h 234 n Limestone
Cohen Miss Edith E, h 234 n Limestone
Cohen Miss Elizabeth, h 234 n Limestone
Cohen Miss Minnie M, student State College, h 234 n Limestone
Cohen Mrs Sallie, wid of Henry, h 234 n Limestone
Coin John, driver L P Milward, rms 88 w Main
*Coin Wm (Ella), wks R C Morgan & Co, h 276 w 4th
Colbert James, clk J F Roche, h 119 n Limestone
Colbert John, clk, h 119 n Limestone
Colbert Miss Mary, h 119 n Limestone
Colbert Richard J, dept clk Fayette Circuit Court, h 119 n Limestone
Colbert Wm (Rosa), boarding house, 119 n Limestone, h same
Colclazier Joseph (Susie), h 443 e High
Colclazier Robert (Lucy), h 443 e High
Colclazier Wm, painter, h 149 Patterson
*Cole Emily, cook, h 272 Jefferson
*Cole Hattie, h 101 n Upper
*Cole Peter (Emma), hostler, h 272 Jefferson
*Cole Sidney, lab, rms 22 College Place

W. H. CRUMRINE,
101 East Main.

WATCHMAKER.
Horse-timers and other Complicated Watches my Specialty. . . . .

Van Deren Hardware Co.
(Wholesale and Retail.) 22 WEST MAIN.
BICYCLES, Fishing Tackle, Sporting Goods

Cole (*see also Coles*)
*Coleman Albert, lab, h 56 Dewees
*Coleman Amanda, seamstress, h 21 Ohio
*Coleman Annie, h 24 Poplar
*Coleman Benj, lab, bds 16 Todd
COLEMAN BENJ L (Belle M), Physician and Surgeon, Office 27 n Mill, h 120 s Broadway
*Coleman Cora, house girl, h 16 Todd
*Coleman Cordelia, wks St Joseph Hospital, h e s Henry 3 n 3d
*Coleman Delilah, house girl, h w s Newtown Pike 3 s Thompson ave
Coleman Miss Eleanor R, h 120 s Broadway
*Coleman Emily, wid of Shep, h 110 Patterson
*Coleman Emma, h 21 Ohio
*Coleman Fannie, h 18 Wade
*Coleman Fred G, hostler, h 21 Ohio
*Coleman Georgia, servant, h 46 Kinkead
*Coleman Geo (Sallie), fireman Belt Electric Line Co, h w s Newtown Pike 3 s Thompson ave
*Coleman George, wks R C Morgan & Co, h 58 Manchester
*Coleman Henry, lab, h 83 Lee
*Coleman Hiram, driver Porter & Jackson, h rear 105 n Limestone
*Coleman James, h 7 Nelms ave
*Coleman James, h e s Henry, 3 n 3d
*Coleman Jeff, lab, h 58 Manchester
*Coleman John (Mary), coachman, h 46 Kinkead
*Coleman John (Lizzie), drayman Stoll, Vannatta & Co, h 500 Newton pike
COLEMAN JOHN W, director Lexington City National Bank, h country
*Coleman Kate, cook, h 136 w 5th
*Coleman Kittie, h 41 Toley's alley
*Coleman Lizzie, nurse, h 136 w 5th
*Coleman Lovie, servant, h 46 Kinkead
*Coleman Lou, washerwoman, h 86 Corral
*Coleman Mary, cook, h 10 Corral
*Coleman Mary, h 110 Patterson

Lexington Steam Laundry.
109-111 East Main. The Equipment of Our Plant is Kept up to Date. Turkish, Electric and Plain Baths Connected with Laundry.

C. C. JOHNSON & SON, Fire Insurance,
Office with JAS. E. PEPPER & CO.
TELEPHONE No. 151.

PROCTER, The Dentist, 121 1-2 East Main Street.

Louis & Gus Straus.
Genuine Tailor-made Clothing. Main St., near Phœnix Hotel.

*Coleman Martha, washerwoman, h 58 Manchester
*Coleman Millie, cook, h w s Newton pike, 3 s Thompson ave
*Coleman Nancy, h 10 Corral
*Coleman Richard (Idella), h 19 Freddie
*Coleman Richard (Lilly), hostler, bds 7 Prall
*Coleman Robert, rms 433 n Mill
Coleman Robt M, student Kentucky University, h 120 s Broadway
*Coleman Sarah, washerwoman, h 115 w 5th
*Coleman Susie, h 24 Poplar
*Coleman Wm (Carrie), horseman, h 180 s Spring
*Coleman Wm (Parthenia), h 115½ w Water
*Coleman Will (Jennie), hostler, bds 39 Ballard
*Colerain Berry (Annie), plasterer, h 221 Constitution
*Colerain Henry (Kate), plasterer, h 221 Constitution
*Coles Chas, house boy, h 59 Kenton
*Coles Dilca, washerwoman, h 6 Valley ave
*Coles Haggin (Viny), quarryman, h 219 Plunkett
*Coles Harvey, lab, h 6 Valley ave
*Coles Henry, house boy, h 59 Kenton
*Coles Leland, whitewasher, h 59 Kenton
*Coles Letitia, school teacher, h 89 Chestnut
*Coles Samuel, h 6 Valley ave
*Coles Willis (Nannie) janitor Russell School, h 89 Chestnut
Coles (*see also Cole*)
COLLEGE FARM EXPERIMENT STATION, Kentucky A & M College, Farm, Nicholasville pike, 1¼ miles Court House
College of the Bible; Mark Collis, chairman board of trustees; John W Garvey, prest ex-officio; John T. Hawkins, sect John T Vance, treas; e s Broadway bet 3d and 4th
Collier Mrs Addie, ward attendant E K Asylum for the Insane, h same
Collier Alfred, stenographer, bds 26 Rand ave
Collier Miss Alice, h 144 Walnut
Collier Miss Emily M, h 144 Walnut
Collier Frederick W (Leila), engineer C & O Ry, h 326 e High
*Collier John (Mary), hostler, h 9 Plunkett

Millinery! | MRS. E. B. WRENN,
71 East Main. Branch: 56 E. Main.

The Definition of
H. A. DANIEL
is "The man who does the best sheet metal and tin work of anyone in Kentucky."
He is at 108 East Main Street.
'Phone 512.

*Collier John (Josephine), lab, h 145 Dewees
Collier Miss Lucy S, Primary and Preparatory School, 106 Market, rms 31 e 2d
Collier Wallace, machinist C & O round house, h 144 Walnut
Collings Mrs Maggie A, confectionery and fruits 9 s Upper, h 26 Graham ave
Collins Benj, wks G W Cain, bds 12 w Short
*Collins Bessie, servant 238 n Limestone
Collins Daniel, h 216 s Spring
Collins Daniel P, h 223 s Mill
Collins Miss Ella, milliner Mrs E B Wrenn, h 223 s Mill
*Collins Emma, cook, h 228 s Broadway
*Collins Geo (Matilda), porter C & O depot, h 178 e Short
Collins James, switchman Q & C R R, h 216 s Spring
Collins James J, h 216 s Spring
Collins Miss Jessie, rms 80 w Short
Collins Miss Johanna, h 73 Dunaway
Collins John (Johanna); h 216 s Spring
Collins John E, fireman Q & C R R, 223 s Mill
Collins John F, h 216 s Spring
Collins Miss Katherine, h 73 Dunaway
*Collins Lizzie, servant 108 s Broadway
*Collins Malissa, cook, 238 n Limestone
Collins Matthew (Carrie), brakeman L S R R, h 1 Robinson ave
Collins Miss May A, h 223 s Mill
Collins Mrs Mary E, wid of E Ray, matron Home of the Friendless, h 80 w Short
Collins Mrs Mary G, wid of Michael, h 223 s Mill
Collins Miss Nannie R, teacher Morton School No 1, h 80 w Short
Collins Miss Pearl, h 44 Shropshire ave
Collins Reuben, engineer C S R R, bds 319 s Broadway
*Collins Thomas, asst engineer Lexington Roller Mills Co, bds 11 s Broadway
Collins Thomas (Margaret), lab, h 73 Dunaway
Collins Wm M (Augusta P), tobacco prizer, h 36 Ohio
Collins Wm (Eliza F), h 453 n Limestone

JUSTICE & CO., All Kinds of Building Material, Spring and Vine.

McElhone & Moloney,
19 Cheapside.
PLUMBING.
STEAM and HOT WATER HEATING....

JOHN A. KELLER, Florist, 59 E. Main. Tel. 354.

Warm Air Furnaces, RANGES, STOVES, and TINWARE. | L. P. MILWARD, 3 West Main Street.

Collis Rev Mark (Mary G), pastor Broadway Christian Church, h 15 Fayette Park
Colored Orphan Home, n s Georgetown Pike ¼ mile w city limits
*Colston America, seamstress, h 182 Constitution
*Colston Morlacchi, teacher colored school No 3, h 182 Constitution
*Colston Raleigh N (Susie), horse trainer, h 224 Constitution
*Colter Annie, washerwoman, h 37 e 5th
*Colter Miss Ellen, servant 3 Clay
*Colter Jesse (Fannie), porter A R Farra, h 55 Megowan
*Colter Johanna, h 37 e 5th
Colter (*see also Coulter*)
COMBS ALFRED (Alice), (Combs Lumber Co) h 160 w Maxwell
Combs Americus V, clk A E Shields, h 40 Ashland ave
COMBS BILL (Combs Lumber Co), h 172 w Maxwell
*Combs Carrie, servant, h 31 Thomas
Combs Miss Davelle, h 148 e Main
*Combs George, lab, h 202 Race
*Combs Green (Annie), h 93 7th
*Combs Harvey (Sallie), buggy washer J Wilsoa, h 6 e 5th
*Combs Harvey (Patty), waiter Phœnix Hotel, h rear of 99 Patterson
*Combs Henry (Lizzie), hostler, h 15 Montmollin
COMBS I NEWTON (Combs Lumber Co), h 172 w Maxwell
Combs James H, engineer L & E Ry, bds 347 e 3d
COMBS JAMES H (Combs Lumber Co), h 172 w Maxwell
*Combs Jefferson, waiter Hotel Reed, h 50 Wickliffe
COMBS JOHN F (Alice), (Lexington Lumber & Mfg Co) bds 31 Forest ave
*Combs Joseph (Sophia), lab, Ashland 1¼ mile Richmond Pike
COMBS LUMBER CO (Thos A, Bill, I Newton, Sewell S Jr, James H Combs), Dealers in Lumber, Rough and Dressed Hard and Soft Lumber and Planing Mill Work 291 w High Tel 139 (*see adv bottom lines*)

M. P. Lancaster & Co. 8 East Main Street. | Reliable FOOTWEAR for Men, Women and Children.

F. & B. SHELY,
32 North Limestone.
EXPERT ELECTRICAL CONSTRUCTION

*Combs Maria, h 173 Chestnut
*Combs Mary, servant 189 s Broadway
Combs Mrs Mary E, wid of Howard (D A Loud & Co), h 148 e Main
Combs Miss Mamie, h 148 e Main
Combs Marshall C, constable 28½ e Main, h 3 Miles Todd's Road
*Combs Mina, h 53 Smith
*Combs Rhoda, washerwoman, h 20 Wickliffe
Combs R Leslie, mgr D A Loud & Co, h 148 e Main
COMBS SEWELL S Jr (Combs Lumber Co), h 247 e Main
*Combs Spencer, porter Charles S Crass, h 23 Clark
COMBS THOMAS A (Vidia) (Combs Lumber Co), treas The Union Central Investment Co, h 247 e Main
COMMERCIAL COLLEGE OF KENTUCKY UNIVERSITY, Wilbur R Smith prest, Book-keeping and General Business, Phonography and Typewriting, s w cor Main and Mill (*see adv page 904*)
Compton Chester M, electrician, h 144 e 6th
Compton Fitzhugh L, harnessmkr, h 144 e 6th
Compton John Q, motorman, h 144 e 6th
Compton Miss Nannie D, h 144 e 6th
Compton Wm H (Elizabeth), carpenter, h 144 e 6th
Condit Miss Mary F, teacher of Latin and English Miss Williams' school, bds 110 e 4th
Cone A G, treas W W Kimball Co, h Chicago, Ill
*Coneal Deedy D, servant, h 17 Harry
*Coney Mary, washerwoman, h 45 e 5th
*Coney Wm (Susan), driver Omnibus and Baggage Transfer, h 45 e 5th
*Congregational Church, 74 w Short
Conley Miss Berta, h 63 Elm Tree Lane
*Conley Helen, h 116 w Maxwell
Conley H P, carrier The Leader, h 63 Elm Tree Lane
Conley Miss Jennie, h 63 Elm Tree Lane
*Conley Linnie, h 16 w Maxwell
Conley M L, asst engineer Q & C R R, h 199 s Broadway
Conley Michael, wks Lexington Stove Works

VICTOR BOGAERT, The Reliable Jeweler, 57 East Main Street.

The Baldwin Piano, Gilbert Ave., Cincinnati.
The Ellington Piano, Baymiller & Poplar Sts. Cin,
The Valley Gem Piano, Baymiller St., Cincinnati.
Nos. 142 & 144 W. Fourth St. Cincinnati, O.

Founded 1862 D. H. BALDWIN & CO. 36th Year, 1897
Wholesale and Retail Dealers, Manufacturers and Jobbers of
PIANOS AND ORGANS.
No. 836 Fourth Ave. Louisville, Ky.
Nos. 145, 147, 149 N. Penn St. Indianapolis, Ind.

LEXINGTON PLUMBING CO. FOR SANITARY PLUMBING AND STEAM AND HOT WATER HEATING.

Louis & Gus Straus | — FINE — MERCHANT TAILORS.
Main St., Near Phœnix Hotel.

Conley Robert L, student, h 63 Elm Tree Lane
Conley Walter G (May), prin of the Academy Kentucky University, h 62 w 4th
Conlon Annie, nurse, h 65 n Mill
Conlon Miss M Elizabeth, h 200 e 3d
Conlon Mrs Mary J, wid of Paul, grocery and dry goods 200 e 3d, h same
*Conn Alex, hostler, h 411 Market
*Conn Ansel, lab, h 411 Market
Conn Frederick J (Mary), general foreman bridge department C S Ry, h 199 s Broadway
*Conn Hamilton (Emily), cart driver, h 411 Market
*Conn Julia, domestic, h 411 Market
*Conn Mary, washerwoman, h 411 Market
*Conn Peter A, lab, h 411 Market
Connell Benj P (Mary T), h 298 n Broadway
Connell John J (Agnes W), cutter merchant tailoring department Graves, Cox & Co, h 79 Elm Tree Lane
Connell Miss Katie, dressmkr 149 w Short, h 7 w High
Connell Miss Mary T, h 298 n Broadway
Conner David D (Katherine), harness mkr Thompson & Boyd, h 62 Patterson
Conners Jerry (Ada), cleaning, dyeing and repairing 67½ e Main, h s w cor Hickory and Whitney ave, Forest Hill Add
Connolly Miss Abbie, wks Kentucky Steam Laundry, h 90 Chestnut
Connolly Mrs Celia, wid Dudley, h 90 Chestnut
Connolly Miss Celia M, clk Southern Steam Dye Works, h 90 Chestnut
*Connolly Helen, servant, h rear 11 Blackburn
Connolly Miss Maggie, wks Kentucky Steam Laundry, h 90 Chestnut
Connolly Michael, wks Central Electric Co, h 90 Chestnut
Connolly Patrick, brakeman C & O Ry, h 90 Chestnut
Connor Miss Ella, chambermaid Phoenix Hotel, h 11 Rose
Connor James, lab, h 11 Rose
Connor Jerry (Mary), h 11 Rose
Connor Miss Kate, dressmkr, h 11 Rose

S. G. SHARP, | GENERAL INSURANCE.
45 EAST SHORT. | RELIABLE COMPANIES. LOSSES PAID PROMPTLY. ABSOLUTE SECURITY.

C. O. UPDIKE
121 East Main Street.
HIGH GRADE BICYCLES

Connor Miss Maggie, dressmkr, h 11 Rose
Connor Miss Mary, h 11 Rose
*Connor Millie, h 102 Lawrence
Connor Morris, lab, h 11 Rose
Conover Alonzo, rope mkr, h 239 s Broadway
Conover Theodore, bds 18 Woodard ave
Conover Todd W (Dora), carriage painter Jacob Krauss, h 13 Montmollin
CONROY A J & CO, Robt L Cawley Mgr, Installment House, dealers in House Furnishings, 27 w Short
CONSUMERS ICE CO (THE), T B Satterwhite & Co Proprs, office 21, 23 and 25 s Mill
Conway Miss Alice, h 13 Drake
Conway Charles (Mary), car inspector C & O R R, h 13 Drake
Conway Edward S, secy W W Kimball Co, h Chicago, Ill
Conway John, h 13 Drake
Conway Mrs Mary, wid of Michael, h 27 Evans
Conway Mrs Mary, wid of Jerry C, dressmkr 134 w 2d, h same
Conway Miss Mary, h 13 Drake
Conway Michael, lab, h 27 Evans
Coodeit Miss Cordelia, servant 43 Park ave
Cook Amos G, painter, h 413 w High
*Cook Cassie, h 30 Locust ave
*Cook Charles (Fanny), baker, h 226 w Pine
*Cook Dennis (Madeline), painter and paper hanger, 38 s Broadway, h 226 w Pine
*Cook Emma, laundress Hamilton Female College, h 48 Smith
*Cook George (Louisa) carpenter, h 226 w Pine
Cook George H (Sarah), teamster, h s s Forest ave 1 w Georgetown
Cook Miss Grace L, seamstress, h 404 Walnut
Cook Miss Georgia H, seamstress, h 404 Walnut
Cook Harrison (Lucinda), huckster, h n s Carlisle ave w Bryant Station Pike, Arlington Heights
Cook Henry C (Anna), h 380 e Main
Cook Mrs Harriet E, wid of James, h 39 Virginia ave

OPTICIAN | O. R. KING,
63 EAST MAIN.

SMITH, WATKINS & CO.
BUGGIES, CARRIAGES AND VEHICLES OF ALL KINDS
61 and 63 East Short Street.

E. P. JOHNSON, Pumps, Tanks, Windmills, etc., 180 East Main Street.

Mullen
The Photographer
For every style of picture known to the photographic art.
5 and 7 West Main.

Cook James L, clk J D Purcell, h 340 n Upper
Cook James McC, carpenter, h 340 n Upper
Cook Mrs Jennie R, saleslady W A Cannon, h 116 e 3d
Cook J Gates, salesman S M Meglone, bds 105 e High
Cook John R, lab, h 413 w High
*Cook Julia, cook, h 48 Smith
Cook Lula, h 4 Bradley
*Cook Madelle, cook, h 74 Thomas
Cook Miss Margaret G, h 340 n Upper
*Cook Mary, housemaid, h 48 Smith
*Cook Mary, h 48 Smith
Cook Miss Mary E, student, bds 179 w Maxwell
Cook Mrs Mary J, wid of James D, h 413 w High
Cook Melvin (Sallie), wks Combs Lumber Co, h 181 s Limestone
Cook Robert (Alice), timber dealer 18 Jane, h same
Cook Robert A, repairer Blue Grass Cycle Co, bds 204 n Limestone
Cook Samuel (Mittie), lab, h 29 Virginia ave
Cook Miss Sallie M, dressmkr C B Ross, h 404 Walnut
Cook Thomas J, cigarmkr, h 404 Walnut
*Cook Will (Tena), porter Vogt & Foley, h 48 Smith
*Cook Wm H, head cook Hotel Reed, h 32 Georgetown
*Cook William, bds 23 Dunaway
Cook Wm D, bartender The New Navarre, h 404 Walnut
Cook Wm M (Belle), h 404 Walnut
Cooke Mrs Dorothy A, dressmkr, h 82 e 3d
Cooke Miss Ella I, dressmkr, h 82 e 3d
Cooke Miss Elsie P, dressmkr, h 82 e 3d
Cooke George H, driver, h 82 e 3d
Cooke James L, "Montie," salesman The Racket store, h 340 n Upper
*Cooke Lizzie B, teacher colored School No 2, h 264 e Short
Cooke Miss Mary F, h 362 e Main
Cooke Wm H (Emma), freight receiving clk Adams and Southern Express Co's, h 47 Lexington ave
Cooley James H (Frances), carpenter, h 101 Chestnut
Cooley Miss Mabel B, h 114 s Upper
Cooley Miss Mary, carpet weaver, h 42 Montmollin

Best Lock and Gun Smiths in the City at
Buford A. Graves & Co.
67 EAST MAIN STREET.

COAL | Geo. Land
132 East Main.

Cooley Miss Sarah W, saleslady Taylor & Hawkins, h 101 Chestnut
Cooley Miss Susie A, saleslady C B Ross, h 101 Chestnut
Coons Miss Annie E, h 7 Virginia ave
Coons Miss Belle C, h 52 Drake
Coons Mrs Catherine J, wid of Johnson, h 146 s Upper
Coons Miss Emma B, cashier C B Ross, h 146 s Upper
Coons Miss Etta B, teacher Johnson school No 4, h 146 s Upper
Coons Miss Eva, stenograper, h 235 e 5th
Coons Mrs Fannie J, wid of Wm C, dressmaker, 13 W High, h same
Coons John S, h 7 Virginia ave
Coons Joshua A (Amanda), h 7 Virginia ave
Coons Miss Laura, h 11 Breckinridge
Coons Miss Lulie D, bds 146 s Upper
Coons Morrison T, clk, h 52 Drake
Coons, Wm, car inspector Belt Electric Line Co, h 11 Breckinridge
Coons Wm M (Mary W), carpenter, h 52 Drake
Cooper Mrs Addie, wid of Peter, boarding house 171 e Main, h same
*Cooper Carrie, cook, h 23 Mechanic
Cooper Chas M, horseman, bds 119 n Limestone
*Cooper Clay (America), hostler, h 83 Thomas
Cooper Mrs Cynthia G, wid of Wm, h 44 Jefferson
*Cooper Daniel, cart driver, h 419 n Mill
*Cooper Ella, h 16 Spruce
Cooper George (Lillie), h 21 Hayman's Place
Cooper James E, clk Ben D Bell, h 120 w High
Cooper James H (Maranda), painter, h 27 Clay
Cooper James S (Mary A), h 187 s Upper
Cooper Jesse, canvasser, h 187 s Upper
*Cooper John, lab Lexington Brick Works, h n s C & O R R 1 w Ellerslie ave
COOPER JOHN G (S Jennie), Asst Cashier Third National Bank, h 92 w High
Cooper John W, painter, h 27 Clay

J. A. EDGE, GENERAL INSURANCE, 51 North Mill.

Blue Grass Coal and Feed Co.
BALED HAY AND STRAW AND ALL KINDS OF FEED.
4 EAST BOLIVAR. 'PHONE 505.

VICTOR BOGAERT, The Reliable Jeweler, 57 East Main Street.

HAVE YOUR SHIRTS MADE TO ORDER AT
LOUIS & GUS STRAUS'. Best Fitting Shirt, "AMERICA."

COOPER JOSEPH H (Wrenn & Cooper), traveling salesman Standard Wall Paper Co of Sandy Hill, N Y, bds 42 e High
*Cooper Kizzie, h 197 Race
*Cooper Lee, servant, h 197 Race
Cooper Miss Lilly, h 27 Clay
Cooper Mrs Lutie R, saleslady Kaufman, Straus & Co, h 58 Constitution
Cooper Robt H (Margaret C), stone mason, h 108 s Mill
Cooper Miss Rosa L, h 27 Clay
Cooper Samuel J (Katie), condr L & N R R, h 94 Merino
*Cooper Spencer, nurse, h 190 w Main
Cooper Warner, machinist, h 54 e Vine
Cooper Wm Charles (Mollie), engineer C & O R R, h 22 Drake
Copland Alex C, student State College, h 443 e 3d
COPLAND GEORGE (Jeanie), Vice-Prest, Treasurer and Auditor Lexington & Eastern Ry Co, Secretary and Treasurer Kentucky Union Co, h 443 e 3d
Copland George F (Minnie), engineer L & E Ry, h 53 Pemberton ave
Copland Miss Jeanie, h 443 e 3d
*Cora Williams, servant, h 105 Patterson
Corbin Miss Annie M, dressmkr, 164 e 3d, h same
Corbin A Frank (Myrtis), contractor, h 49 Clay ave
Corbin Beal B, loan agt, h 135 s Mill
Corbin Bruce, salesman Franklin Bacon, h 164 e 3d
Corbin Miss Hattie L, saleslady The Racket Store, h 164 e 3d
Corbin James H (Mary A), carpenter, h 12 Jackson
Corbin Joshua Marsh (Jennie L), civil engineer, h 139 e High
Corbin Keller, salesman Graves, Cox & Co, h 164 e 3d
Corbin Mrs Lucy, wid of Abraham F, h 164 e 3d
Corbin Miss Lutie E, cashier The Racket Store, h 164 e 3d
Corbin Mrs Mary J, wid of George T, h 179 s Mill
Corbin Mrs Mary J, wid of Thomas H, h 13 Pemberton ave
Corbin Miss Mattie D, h 135 s Mill
Corbin Nat, picture frame mkr Wrenn & Cooper, h 135 s Mill
Corbin Miss Sallie C, h 135 s Mill
Corbin Thomas McClintock, h 164 e 3d

W. R. MILWARD,
9 East Short St.
Household Goods CAREFULLY MOVED and STORED

Louis & Gus Straus
Main St., Near Phœnix Hotel.
— FINE —
MERCHANT TAILORS.

Corbin William B, h 164 e 3d
Corbin Wm H, transfer driver, h 13 Pemberton ave
Corby Jeremiah, electric and bicycle repairs, bds 48 Drake
*Cordray Mary, servant 74 s Spring
*Corine Henry, plasterer, h 17 Foley alley
Corman David A (Georgia) driver Kentucky Steam Laundry, h 99 s Spring
Corman John B (Susie A), carpenter, h 182 s Mill
Corman Newton C, constable 28½ e Main, h South Elkhorn
Cornelison Bernie S, student, h 197 s Limestone
Cornelison Miss Cornie, seamstress Chinn & Todd, bds 109 n Limestone
Cornelison George, lab 49 w 6th, rms same
*Cornelison Mrs Isabelle, saleslady Noah's Ark, h 450 n Broadway
CORNELISON JOHN J (Celestine), Attorney at Law 19 Cheapside, bds 197 s Limestone
Cornelison Roger H, law student, h 197 s Limestone
Cornelison Wm (Emma), (Ky River Produce Co) h 199 s Limestone
Corrigan Barney (Kate), section boss C S Ry, h n s C S Ry 1 e Broadway
Corrigan Mollie, h n s C S Ry tracks 1 e Broadway
Corrigan Nellie, domestic, h n s C S Ry tracks 1 e Broadway
Corrigan Rose, domestic, h n s C S Ry tracks 1 e Broadway
Corrigan Rose, servant, 18 Park Place
Corrigan Wm J (Margaret), car inspector C S Ry, h 64 Montmollin
Corum Eli C, carpenter I S Worsham, bds 171 e Main
Corum Mrs Martha, wid of Eli, h 41 Drake
Coryell Charles W (Nannie L), contractor and builder, h 15 e High
*Cosby Charles, janitor, h 11 Mechanic
*Cosby Mandy, h 302 e Constitution
*Cosby Reuben, wks Standard, h 11 Mechanic
Costello Martin, wks C S Ry
*Coston Ersie, h 42 Dunaway
*Cotton Lizzie, h 442 n Limestone
Cottrell Thomas J, fireman Lexington Brick Co, h country

R. ARNSPIGER,
17 East Short St.
INSURANCE
FIRE, LIFE AND ACCIDENT.
Real Estate and Collections
TEL. 315.

THOS. AHERN, THE PLUMBER, 51 E. Short.

O'DAY & MOORE, Plumbers, 177 East Main Street.

Blue Grass Grocery Co. NO. 67 EAST SHORT ST. 20 stores in Central Kentucky.

*Couch George (Sallie), lab, h 19 Freddie
Coughlan Miss Annie, h 22 Lexington ave
Coughlan Jeremiah (———), compositor J M Byrnes, bds 22 Lexington ave
*Coulter Dick (Hattie), hostler, H 33 Nelms ave ave
*Coulter George, hostler, h 33 Nelms ave
*Coulter Jesse (Fannie), coachman, h 55 Megowan
COUNCIL CHAMBER, City Hall Bldg
COUNTY CLERK'S OFFICE, Claude Chinn clk, Court House
COUNTY COURT JUDGE'S OFFICE, Frank A Bullock judge
COURT HOUSE, bet Main and Short, Upper and Cheapside
*Courtney James (Sarah), porter C F Brower, h 27 Campbell
*Courtney J B, teacher colored school No 3
*Courtney Joseph (Jennie B), presiding elder Lexington district Methodist churches, h 270 e Short
*Courtney Julia, student, h 132 n Upper
*Courtney Malinda, h 27 Campbell
*Cousins Harry (Kate), porter, h 55 e 2d
Covington David C (Hannah E), driver M F Griffith, h 20 e Maxwell
*Cowan Charles, restaurant, s w cor Broadway and C S R R, h same
*Cowan Paris (Sallie) lab, h 114 Corral
*Cowdrey James (Jennie), lab, h 101 Patterson
Cowgill Miss Donna L, bds 223 e High
Cowgill Frank T (A Pearl), clk, h 255 s Upper
Cowgill R Lee (Clara B), driver J B Hiffner, h 197 w Pine
Cox Mrs Edith M, wid of Richard M, h 67 w 3d
Cox Elisha D, salesman The Racket Store, bds 225 e Main
Cox Geo M, head repairer Blue Grass Cycle Co, bds 204 n Limestone
Cox Miss Hattie, chambermaid Hotel Reed, h same
Cox Herbert, elevator boy Guthrie & Watson, h 83 n Limestone
Cox James W Jr (Lottie), carpenter), h 60 Colfax
Cox James W Sr (Mary J), carpenter), h 70 Colfax

Mrs. V. N. Gardner, 63 EAST MAIN. | Millinery and Fancy Goods.

Elite Stationery Co.
48 EAST MAIN ST.
Stationery the BEST.
Finest engraved Visiting Cards and Invitations.

Cox Miss Jennie, bds 196 e High
Cox John W (Amanda), printer, h 83 n Limestone
Cox Joseph D (Annie P), harnessmkr, h 64 Colfax
COX LEONARD G (Margaret R), prest Graves, Cox & Co, h 67 w 3d
Cox Leslie M (Annie), carpenter, h 71 Colfax
*Coy Frank, lab, h rear 37 Mechanic
Coy John M, student, bds 125 s Braadway
Coyle Clark M (Lydia), salesman A F Wheeler, h 157 e 3d
Coyle D Archibald (Anna R), physician and surgeon, 45 n Broadway, h 165 n Broadway
Coyle Joseph A (Charlotte), contractor, bds 47 Rand ave
Coyne Miss Elizabeth C, student State College, h 43 Winnie
Coyne John, bartender Florentine Hotel, rms same
Coyne Martin (Lizzie R), section hand C S RR, h 43 Winnie
Coyne Miss Nora, h 225 Race
Coyne Peter (Mary), h 225 Race
Cozine Miss Bessie, h 25 Kentucky ave
Cozine David B, brick layer, bds 143 n Limestone
Cozine Ernest L, machine hand E R Spotswood & Son, h 25 Kentucky ave
Cozine Mrs Fannie, rms 180 w 2d
Cozine Miss Mabel V, h 25 Kentucky ave
Cozine Meredith R (Laura B), brick contractor, 25 Kentucky ave, h same
Cozine Walter H, h 25 Kentucky ave
Crabtree Miss Mattaline, teacher Johnson School No 4, h 62 w High
*Craft Wm (Maggie), lab, h 16 Wade
Craig Abram, lab, h 12 Brown
*Craig Anne, h 24 Kinkead
*Craig Benj H (Tillie), wks Jacob Krauss, h 14 Gunn
Craig Chas W, traveling salesman, rms 88 s Mill
*Craig David, gardner 111 n Mill, h 279 Constitution
*Craig Drumond, lab, h 429 n Mill
Craig Mrs Ettie G, wid John F, Arlington Heights, h s s Arceme ave 3 e Limestone
*Craig Fannie, cook, h 32 Corral
*Craig Fannie, servant, bds 218 Constitution

Danahy Bros.
58 West Main Street.
Undertakers
Office 'Phone, 16.
Residence Phone, 15.

C. C. JOHNSON & SON, Fire Insurance,
Office with JAS. E. PEPPER & CO.
TELEPHONE No. 151.

PROCTER, The Dentist, 121 1-2 East Main Street.

Louis & Gus Straus, | THE LARGEST STOCK OF BOYS' CLOTHING IN THE CITY.
MAIN STREET, NEAR PHŒNIX HOTEL.

*Craig George, servant, h 24 Kinkead
*Craig Hattie, h 245 s Mill
*Craig James, hostler Bailey Bros, h 279 Constitution
*Craig Jessie, cook, h 203 s Rose
*Craig John, bds 42 Vertner
*Craig John, asst cook G W Cain
*Craig Lulu, h 8 Valley ave
*Craig Rev Moses, pastor Mayslick A M E Church, h 12 Brown
*Craig Rachael, cook, h Wolf Row
*Craig Sarah, domestic, h 8 Valley ave
CRAMER FRED A (Mary C), Supt Lexington Brick Co, h 20 East End ave
Cramer Fred R (——), engineer Lexington Water Works, h Water Works Reservoir
Cramer Harry C, foreman Lexington Brick Co, h 20 East End ave
CRAMER JOHN G (Vienna T), City Ticket Agt Chesapeake & Ohio Railway office, Phoenix Hotel, h 360 n Limestone, Telephone 412
Cramer Will S (——), engineer Lexington Water Works, h Water Works Reservoir
Crane John H (Ella), ex-policeman, h 68 Christie
Crass Chas S (Effie), grocer 64 Walnut, h 165 e High
*Craton Wm, painter, h 4 Pleasant Stone
Cravens Frank S, engineer C & O R R
Cravens Geoage W (Ida), carpenter, h 11 Montmollin
Cravens John W, carpenter, h 11 Montmollin
Cravens Joseph C (Ann E), vegetables and produce, 32 Market House, h 83 Constitution
Cravens Laura, teacher Dudley School No 3, h 97 s Broadway
Cravens Thomas, engineer C & O R R
Cravens Vertner, newsboy J "Hub" Prather, h 11 Montmollin
Cravens Willie, newsboy J "Hub" Prather, h 11 Montmollin
Crawford Alfred H (Alice B), h 107 w 4th
Crawford George W (Elizabeth), carpenter, h 15 e 4th
Crawford James, wks Crawford grocery, h 15 e 4th

E. S. DeLONG, | General Insurance and Brokerage AGENCY.
Cheapside and Short.

J. B. ROGERS & CO.
Cor. Upper and Water Sts.
PURE FOOD PRODUCTS at Popular Prices.

*Crawford Mamie, washerwoman, h w s Upper, 3 s Belt R R
Crawford Miss Pearl, h 66 Megowan
Crawford Miss Rosa B, h 201 w Main
Crawford Silas S, grocer, 135 n Limestone, h 15 e 4th
Crawford Susie, laundress, h 54 Price
Crawford Theophilus G, clk, S S Crawford, h 15 e 4th
CREASEY LESLEIGH L, (———), (H E Langdon & Co), h Covington, Ky
Creason J Gant (Hattie B), student, h 20 Hanson
*Creath Frank (Maggie) driver, h 10 Ellerslie ave
*Creath Lucy, h 284 n Upper
Cree Howard T, Christian preacher, bds e s Broadway, 2 n 6th
Creekbaum Angus, lab, h 28 Walton ave
Creekbaum Angus J, lab, h 80 East End ave
Creekbaum George, lab, h 28 Walton ave
Creekbaum John J (Anna), lad, h 28 Walton ave
Creekbaum Lawrence, hostler, h 28 Walton ave
*Cregg Monroe, porter The Stagg, h 174 n Upper
Crenshaw Mrs Mary A, wid of Benj, h 228 n Broadway
Creter Fred M, horseman, h 53 Woodard ave
Creter Miss Kathryn, h 53 Woodard ave
Creter Mrs Louisa, wid of Chris, h 53 Woodard ave
Creter Walter S, horseman, h 53 Woodard ave
Creter William H, horseman, h 53 Woodard ave
Crewes Elijah R, painter, bds 30 Walnut
Crilley Miss Lizzie, inside night watch E Ky Asylum for the Insane, h same
*Crinden Henry (Lucy), h 60 Manchester
*Crittenden Bert, lab, h 16 deRoode
*Crittenden Emanuel, h 195 s Spring
*Crittenden John (Mary B), lab, h 54 Jefferson
*Crittenden Mary, servant, h 47 s Limestone
*Crittenden Page Alexander, h e s n Limestone 5 n Loudon ave
Crockett Ben K, salesman, h 73 w Short
Crockett Chas S, h 73 w Short
Crockett David (Mary), h Bryants Station
Crockett Miss Emma L, h 73 w Short

JUSTICE & CO., All Kinds of Building Material, Spring and Vine.

Fruits and Vegetables
Harry M. Sousley & Co.
N. W. COR. MAIN AND BROADWAY.

Wooldridge, Jellico and Davy's Run Coal.
THE SOUTH BROADWAY COAL AND FEED CO.
Corner South Broadway and Bolivar. 286 East Main.

Crockett Mrs Emma L, wid Thos G, h 73 w Short
*Crockett John, lab, h 333 n Limestone
Crockett Miss Kate H, student, h 73 w Short
*Crockett Susie, servant, h 130 Patterson
Crockett Wm R, motorman Belt Electric Line Co, bds 335 n Limestone
Croghan Chas E, clk J F Croghan, h 239 e Main
Croghan Frank, wks Childs Bros, h 239 e Main
Croghan James F (Julia), grocery and saloon, 83 Dewees, h 239 e Main
Croghan John W, clk J F Croghan, h 239 e Main
Croghan Joseph K, carriage blksmith Jacob Krauss, h 239 e Main
Croghan Miss R Katherine, h 239 e Main
Croghan Wm F, h 239 e Main
Crolley Miss Annie, h 209 e Main
Crolley Edward, boilermkr C & O Ry, h 209 e Main
Crolley John R, salesman Logan & Higgins, h 209 e Main
Crolley Michael (Elizabeth), boilermkr C & O Ry, h 209 e Main
Cromwell Miss Annie, bkpr H Headley Land, h 107 n Limestone
Cromwell Harrison, wks Blue Grass Tobacco Co, h 71 w Main
Cromwell Mrs Jennie, wid George, h 71 w Main
Cromwell Miss Louella T, h 107 n Limestone
Cromwell Mrs Margaret, wid Wm R, h 107 n Limestone
CROMWELL THOMAS B, correspondent Cincinnati Enquirer and asst sect Democratic State Central and Executive Committee, office Lexington Business College Bldg h 107 n Limestone
Croner Mary, domestic 189 n Broadway
Cronan Miss Margaret E, saleslady L C Price, h 168 w Main
Cronin Miss Annie, h 225 e 4th
Cronin James (Hanora), flagman C & O Ry, h 225 e 4th
Cronin James, student, h 19 Rose
Cronin John (Armilda), flagman C & O Ry, h 19 Rose
Cronin John J, blacksmith, h 225 e 4th
Cronin Miss Josie, housekpr Hotel Beed, h same

59 EAST MAIN STREET. TELEPHONE 354.
JOHN A. KELLER.
FRESH CUT FLOWERS. FLORAL DESIGNS.
BICYCLE REPAIRING, ENAMELING, VULCANIZING. Blue Grass Cycle Co. Thos. B. Dewhurst. 100 E. Main.

C. B. ROSS
32 EAST MAIN.
DRY GOODS AND DRESS MAKING.
Sole Agents Foster Kid Gloves.

Cronin Miss Mary J, domestic, h 19 Rose
Cronin Miss Mary, h 225 e 4th
Cronin Michael J, bkpr Shelby Kinkead & Bro, h 225 e 4th
Cropper Miss Dora E, h 87 Ohio
CROPPER ELIJAH K (Lizzie J), Health Officer City of Lexington, h 87 Ohio
Cropper Frank M, student, h 87 Ohio
Cropper Fred J, driver M F Griffith, h 87 Ohio
Cropper John, wks Belt Electric Line Co, h 165 e 5th
Cropper Reuben H (Martha), motorman Belt Electric Line Co, h 81 Ohio
Cropper Thomas B (Mary A), collector, h 165 e 5th
Cropper Thomes N, salssman Hercules Ice Co, h 165 e 5th
CROPPER WM N (Minnie L) (Tipton & Cropper), sect The Union Central Investment Co, h 98 s Limestone
Crossley John C, shoemkr 202 e 3d, h same
*Crosswait John (Lizzie), coachman, h 205 Walnut
Crosthwait Harry M, collector Perry Crosthwait, h 320 e 3d
Crosthwait Miss Jennie R, h 320 e 3d
Crosthwait Miss Lulu D, h 320 e 3d
Crosthwait Mary, h 176 Race
Crosthwait Matt (Rachael), job tinner, office 45 n Limestone, shop and res 176 Race
Crosthwait Perry (Mary C) real estate agt and broker 45 n Limestone, h 320 e 3d
Crosthwait Samuel H (Laura B), city auditor's agt, h 511 e Main
Crosthwaite Wm T (Annie), h 22 Park Place
Crouch James (Mollie), lab, h s s Belt Line, 2 e Mill
Croucher James, h 173 s Upper
Crouly Mrs Sarah B, wid of Edward, bds 35 e Short
Crow Miss Anna L, h 100 Merino
Crow E Clay, inspector E R Spotswood & Son, bds 79 s Limestone
Crow George P, h 100 Merino
Crow Letcher (Susie), h 454 n Limestone
Crow Michael, rooms 34 w Short
Crow Talbot L (Helen R), h 100 Merino
Crow Taylor F, wks E R Spotswood & Son, bds 46 Walnut

Porter & Jackson, The Colored Undertakers, Furnish Everything in First-Class Style.

WATCHES DIAMONDS JEWELRY
FRED. J. HEINTZ
135 E MAIN ST NEAR P.O.

LEXINGTON PLUMBING CO. Handles the Celebrated Aermotor-Pump, Pipe, Etc.

Louis & Gus Straus.

Genuine Tailor-made Clothing. Main St., near Phœnix Hotel.

Crow Thomas, stonemason, h 16 Poplar
Crowe Daniel J, clk M Benckart, rms s w cor Short and Broadway
*Crowe John, lab, h 7 Emit
Crowe Percy S (Minta W), U S pension examiner, office Custom House, h 158 e 6th
*Crowe Wm, lab, h 7 Emit
Crowder Barlow (Margaret E), h 141 s Mill
Crowder David, clk Luther McMillan, h 141 s Mill
Crowder Edward B (Mary E), moulder Kentucky Copper Works and Iron Foundry, h 22 East End ave
*Crowder Frances, h 12 Kinkead
Crowder Henry S, h 141 s Mill
Crowder Mrs Margaret E, dressmkr 141 s Mill, h same
Crowder Phiziro, h s s Carlisle ave, 2 e n Limestone, Arlington Heights
Croxton Chester F (Mary B), supervisor of music City Schools, h 167 s Upper
Croxton Newton (Margaret), h n s Carlisle ave, 7 w Bryant Station pike, Arlington Heights
CRUICKSHANK JOHN F (Emma H), Manufacturer of Gentlemen's Fine Boots and Shoes; Cripple Work a Specialty, 105 e Main, h same
Crum Miss Lydia, bds 102 n Limestone
*Crumber Julia, wid of James, h rear 123 w Maxwell
*Crumber Lizzie, h rear 123 w Maxwell
*Crumbaugh Wm, h 6 Snyder Place
CRUMRINE WM H (Dora M), Watchmaker, Horse-Timers my specialty, 101 e Main h 174 s Broadway (*see adv bottom lines*)
*Cruse Armstead (Nannie), driver Frost & Edge, h 189 s Limestone
Cruse Mrs Maggie, ward attendant E K Asylum for the Insane, h same
Crutcher Chas, carpenter, rms 56 Dewees
Crutcher Miss Elvira, ward attendant E K Asylum for the Insane, h same
*Crutcher Lou, servant Dr Rodes, h 49 s Limestone
Crutchfield John H, h 171 s Broadway

W. H. CRUMRINE,
101 East Main.

Fine Watch and Clock Repairing.
All work receives my personal Attention.

The Great Sample Shoe House
4 WEST MAIN.
600 styles of Footwear to select from.

Crutchfield Nannie, cook s s s Broadway Park 3 w of e end
Crutchfield Mrs Susan J, wid of William, h 171 s Broadway
Crutchfield Wm B, h 171 s Broadway
Crystal Bottling Co, mfrs of carbonated beverages, mineral waters, etc, Chas S Lewis propr, 67 e Winslow
Crystal Chas E (Laura T), blacksmith S C Saunier, h 59 w 4th
Crystal James H (Fannie), horse trainer, h 44 e 3d
Crystal John W, printer Richardson & Co, h 59 w 4th
Crystal Lloyd A (Richardson & Co), h 59 w 4th
Crystal M Elizabeth, student, h 59 w 4th
Crystal Miss Nettie F, h 44 e 3d
Cunning John W, carrier the Morning Herald, h Bible College dormitory
Cunningham Miss Blanche, bkpr C D Cunningham, h 147 s Broadway
*Cunningham Caroline, h 43 Dunaway
*Cunningham Carrie, cook, h 171 Patterson
CUNNINGHAM CHAS D (Nannie), Paints, Oils, Glass and Contracting Painter and Frescoer 21 w short, h 147 s Broadway (*see adv page 292*)
*Cunningham Emma, house girl, h 176 Patterson
*Cunningham Elijah L, h w s Upper 1 s Belt Ry
Cunningham Frank F, car inspector C S R R, h 79 Winnie
Cunningham Harvey Y (Joe C), car inspector C S yards, h 23 Hayman's Place
*Cunningham Hugh, h 176 Patterson
Cunningham Isaac (Ida M), h 153 e High
Cunningham James H (Cora), car inspector C & O R R, h 26 Drake
CUNNINGHAM JOHN E, Supervisor E K Asylum for the Insane, h same
Cunningham Miss Maude M, h 79 Winnie
*Cunningham Mamie, h 97 Chestnut
*Cunningham Samuel, boot-black Phoenix Hotel, h 44 e 4th
*Cunningham Wm, wks Blue Grass Tobacco Co, h 43 Dunaway
*Curd Andrew, lab, h 304 n Upper
*Curd Andrew (Lucy), h 8 Henry

SMITH, WATKINS & CO.
For Gum and Leather Belting, Hose, Etc.
61 and 63 East Short Street.

Model Bath Rooms.
107 East Main. Turkish, Russian, Electric, Shampoo, Vapor and Plain Baths connected with Lexington Steam Laundry.

E. P. JOHNSON, Plumbing Job Work a Specialty. 180 East Main.

The Campbell Co.
CHAS. EDGAR, Propr.
18 Market St. Tel. 500.

High-class Plumbing AND Heating
Wind Mills, Pumps, Tanks, Towers, Gas Machines, HOT AIR ENGINES, WOVEN WIRE FENCES.

*Curd Benj, wks L J Fallon, h s s Virginia ave; s end Winnie
*Curd Chas (Ada), hostler, h 20 Thompson ave
*Curd David, lab, h 304 n Upper
*Curd Emily, cook, h 304 n Upper
*Curd Hannah, h 174 Dewees
*Curd Henry (Nancy), whitewasher, h 51 Lee
*Curd Henry (Ellen), h 7 Hawkins ave
*Curd Hiram, lab, h 30 Campbell
*Curd John (Laura), wks E R Spotswood & Son, h 23 Cox
Curd John C (Betsy), h 366 e Main
*Curd Lillie, domestic, h 304 n Upper
*Curd Lucy, cook, h 8 Henry
*Curd Maria, cook, h 174 Dewees
*Curd Martha A, wks Lexington Steam Laundry, h 43 Ohio
*Curd Nancy, cook, h 41 Lee
*Curd Nancy J, washerwoman, h 22 Prall
*Curd Richard, lab, rms 27 Ballard
*Curd Tempy, h 14 College Place
*Curd Wm (Millie), lab, h 117 Constitution
*Curd Wm, driver Shelby Kinkead & Bro, h 304 n Upper
*Curd Wm, wks Shelby Kinkead & Bro, bds 63 Wolf Row
Curle Thomas J, U S store keeper, h 61 w Main
Curley Edmund J, (E J Curley & Co), rms 58 2d
Curley E J & Co, (Edmund J Curley propr), distillers, office 3 e Short, distillers Camp Nelson, Ky
Curran Miss Elizabeth T, stenographer Forman & Flood, h 83 w 4th
Curran George R, student, h 83 w 4th
Curran Miss Jane L, h 83 w 4th
CURRAN WM (Elizabeth M), Dealer in Rough and Dressed Lumber, Doors, Sash and Blinds, 58 n Limestone, h 83 w 4th
Currey Miss Margaret A, h 62 w Maxwell
Currey Mrs Nannie, wid Jas P, h 62 w Maxwell
Currey Miss Susie J, h 62 w Maxwell
Currey Miss Rosa, h 62 w Maxwell
Curry David (Lizzie), wks Lexington Gas Co, h 98 w Main
CURRY JAS A (Elizabeth P), (Curry, Tunis & Norwood), h 283 n Broadway

FASHIONABLE Millinery

MRS. E. B. WRENN,
71 East Main. Branch: 56 E. Main.

Van Deren Hardware Co.
(Wholesale and Retail.) 22 WEST MAIN.
HEAVY and BUILDERS' HARDWARE.

Curry James J, traveling salesman Pearson & Clark, h Winchester, Ky
CURRY J HOWARD (Elizabeth N), (Curry, Tunis & Norwood), h 128 e High
Curry Miss Mary C, h 77 n Upper
Curry Mrs Mortrecie B, wid Wm C, boarding house 55 n Limestone, h same
Curry Robert E "Gill," horseman and dealer, h 77 n Upper
Curry Miss Sarah P, modiste Chinn & Todd, h 77 n Upper
CURRY, TUNIS & NORWOOD, (Jas A Curray, J Howard Curry, J Theo Tunis and Richard D Norwood), Wholesale Grocers 44-46 w Main (*see adv page 292*)
*Curtis Alonzo (Lucy), hod carrier, h 9 de Roode
Curtis A Jackson, lab, h 254 w 2d
*Curtis Belle, h 73 Thomas
Curtis Carlton C, with R A Curtis, h 172 w Maxwell
Curtis Miss Clintie, h 172 w Maxwell
Curtis Miss Corinne L, h 172 w Maxwell
Curtis Mrs Ellen, wid of Michael, h 48 Georgetown
*Curtis Eliza, washerwoman, h 73 Thomas
*Curtis Hattie, h 9 deRoode
Curtis Henry E (Jennie P), second chemist Experiment Station State College, bds 126 s Upper
Curtis John J (Sallie), horseman, h 172 w Maxwell
Curtis Mrs Katherine, wid of James S, teacher Johnson School, h 138 e 6th
*Curtis Lucy, cook, h 9 deRoode
*Curtis Mary, cook, bds 14 Montmollin
*Curtis Mary, h 9 deRoode
Curtis Raymer, student, h 172 w Maxwell
Curtis Richard A, horseman Fair Grounds, h 172 w Maxwell
Curtis Miss Susie S, h 172 w Maxwell
*Curtley Anderson, plasterer, h n w cor Merino and Manchester
*Curtley Wm, lab, h n w cor Merino and Manchester
CUSTOM HOUSE, Sam J Roberts collector, n w cor Main and Walnut
Cutter George W, (Eddie L) piano tuner The Milward Co, h 47 Headley ave
Cutter Miss T Cecile, student, h 47 Headley ave

McElhone & Moloney,
19 Cheapside.
PLUMBING.
STEAM and HOT WATER HEATING. . . .

J. A. EDGE, GENERAL INSURANCE, 51 North Mill.

VICTOR BOGAERT, The Reliable Jeweler, 57 East Main Street.

MILLER BROS.' CLOTHIERS
LEXINGTON.

D

*Dade Della, domestic, h 97 Deweese
Dagley Ezekial, watchman and engineer Custom House, h same
Daingerfield Miss Bessie P (B P & H H Daingerfield), h Castleton
Daingerfield Misses B P & H H (Bessie P and H Henderson), stenographers and typewriters, 89 e Main
Daingerfield Miss H Henderson (B P and H H Daingerfield), h Castleton
*Dale Lizzie, cook, bds 7 Prall
Dale Robert T, deliveryman Lexington Auction and Storage Co, h Woodland Park
Daley Mrs Mary, wid of Patrick, h 76 Patterson
Daily Henry, fireman L & E Ry, h L & E yards
Daily Nick, wks L & E Ry, h L & E yards
Daily James M, printer Richardson & Co, bds 59 w 4th
Dallman Mrs Mary F, dressmkr, h 95 Constitution
Dallman Mrs Sarah, wid of Augnstus, h 95 Constitution
Daly Miss Alice R, trimmer, h 150 e 3d
Daly Asa (Lizzie), fireman L & N yards, h 14 Manchester
Daly B Frank, painter, h 150 e 3d
Daly Mrs Ellen, wid of Patrick J, h 150 e 3d
Daly John C (Sallie), painter, h 15 w High
Daly Mrs Mildred, wid of John, h 123 w High
Daly Mrs Sallie, saleslady The Racket Store, h 15 w High
Daly Peter R (Mary C), h 123 w High
Dalton Frank R (Annie L) (Govan & Dalton), h n s Bryan Station pike, e city limits
Dalton Richard (Bridget), lab, h 456 n Mill
Dalton Richard J, lab, h 456 n Mill
DANAHY BROS (John H and Joe P Danahy), Funeral Directors and Embalmers 58 w Main, also Grocery and Saloon 314 e 3d (*see adv bottom lines*)
Danahy Miss Ella F, h 316 e 3d
DANAHY JOHN H (Danahy Bros), h 316 e 3d
Danahy Miss Johanna W, h 316 e 3d

J. H. WIEHL & SON
5 EAST MAIN.
UNDERTAKERS and EMBALMERS.
Office Telephone 122.

H. A. DANIEL, 180 East MAIN. | TIN WORK STEEL CEILINGS. 'PHONE 512.

DANAHY JOE P (Mary) (Danahy Bros), h 316 e 3d
Danahy Mary, domestic 172 e Maxwell
D'Anna Signor, music teacher Sayre Institute, bds Hotel Leland
Dance Miss Elizabeth, h Arlington Heights
Dance Wm W, carpenter, Arlington Heights, h n s Arceme, 9 w Bryant Station Pike
*Dance Chas, stonemason, h 5 w Water
*Dancer Joseph R, Baptist preacher, country, bds 15 Ballard
*Dancer Hallie, h 459 Market
*Dancer James (Susie), hostler, h rear 12 Eddie
*Dancer John, h 5 w Water
*Dancer John, porter, h 157 w Main
*Dancer Phoebe J, h 450 n Mill
*Dancer Rachael, domestic 74 s Mill, h 240 e Short
*Dandridge Ed (Dollie), cook, h 65 Maryland ave
*Dandridge Georgia A, cook, h 54 Corral
*Dandridge Henry, hostler, bds 240 n Upper
*Dandridge Sidney, student, h 54 Corral
*Dandridge Will, coachman, h 68 w Short
*Dandy Alice, h 8 Rose
*Dandy Robert (Amelia), lab, h 73 Perry
*Dangerfield John (Amelia), lab, h 100 Wolf Row
*Dangerfield Julia, servant e s Clay ave 5 n Tates Creek Pike
*Dangerfield Moses (Nannie), teamster Blue Grass Commission Co, h 22 Wolf Row
Daniel Abner G (Mary D), traveling salesman Wilson Drug Co, h 347 n Broadway
Daniel Claude B, carrier the Morning Herald, h 135 s Mill
Daniel Frank T, clk the Singer Mfg Co, h 135 s Mill
DANIEL HUGH A (Laura W), Cornice and Sheet Metal Works, Tin and Slate Roofing, Steel Ceiling, 180 e Main, h 101 Kentucky ave (*see adv top lines*)
Daniel Miss Minnie C, h 347 n Broadway
Daniel Wm B (Ellis A), salesman Frank Hyman, h 135 s Mill
*Daniels Arthur, lab, h 38 Smith
*Daniels Geo, carpenter, h 166 e Main
*Daniels Grant, bell boy Phœnix Hotel

M. P. Lancaster & Co. 8 East Main Street. | Up-to-date SHOES of all kinds.

THOS. AHERN, THE PLUMBER, 51 E. Short. TEL. 315.

O'DAY & MOORE, Plumbers, 177 East Main Street.

Warm Air Furnaces, RANGES, STOVES, and TINWARE. | L. P. MILWARD, 3 West Main Street.

Daniels John Milton (Roxelena), h 183 w 3d
*Daniels Joseph, lab, bds 204 e 3d
*Daniels Lemuel, wks R C Morgan & Co, h 38 Smith
*Daniels Mary, cook, h 95 Megowan
*Daniels Millie, washwoman, h 23 w 4th
*Daniels Nannie, h 55 Dewees
*Daniels Octavia, cook, h 38 Smith
*Daniels Sallie, cook, h 95 Megowan
*Daniels Sam (Mary), wks R C Morgan & Co, h 38 Smith
*Daniels Will, lab, h 38 Smith
Dargavell Hugh (Loula), wks Lexington Cemetery Association, h cemetery grounds
Dargavell Wm S, lab The Lexington Cemetery Association, h cemetery grounds
DARK EDWARD H, with Emerson & Dark Publishing Co, bds 42 e High
DARK WILBUR W, with Emerson & Dark Publishing Co, bds 42 e High
Darnaby Albert L (Lucy), horseman, h 83 Kentucky ave
*Darnaby Amanda, washwoman, h 10 Wilson
Darnaby Miss Catherine, h 236 n Upper
Darnaby Chas S (Amanda E), clk Smith, Watkins & Co, h 58 n Upper
Darnaby Clifford, lab, h 260 n Broadway
Darnaby Edward F (Emma E), U S guager, h 236 n Upper
*Darnaby George, hostler, h 10 Wilson
Darnaby George E (Mary E), collector Dr Haggard, h 31 Headley ave
Darnaby Miss Ida, school teacher, h 31 Headley ave
*Darnaby John (Clara), house cleaner, h 10 Wilson
Darnaby John H, clk, h 236 n Upper
Darnaby Miss L May, h 260 n Broadway
Darnaby Mrs Lillian, attendant E K Asylum for Insane, h same
Darnaby Mrs Mary J, wid Wm, h 83 Kentucky ave
Darnaby Mrs Mildred, wid of Edward, nurse, h 113 Chestnut
Darnaby Thomas E (Henrietta), h 260 n Broadway
Darnaby Wm M (Mary G), salesman Louis & Gus Straus, h 238 n Upper

D. H. Baldwin & Co's Factories.
The Baldwin Piano, Gilbert Ave., Cincinnati. Nos. 142 & 144 W. Fourth St. Cincinnati, O.
The Ellington Piano, Baymiller & Poplar Sts. Cin. No. 236 Fourth Ave., Louisville, Ky.
The Valley Gem Piano, Baymiller St., Cincinnati. Nos. 145, 147, 149 N. Penn St. Indianapolis, Ind.

F. & B. SHELY,
32 North Limestone.

ELECTRICIANS.
Construction and Repair Work promptly and satisfactorily done at reasonable prices.

DARNALL GEO W (Margaret K), (Morton & Darnall), h 86 w 2d
Darnall Geo W, cashier Chinn & Todd, bds 223 Walnut
Darnall Mrs Harriett R, h 86 w 2d
Darnall J Harvey (Mary S), traveling salesman, h 24 Park ave
Darnall Miss Margaret B, h 86 w 2d
Darnall Miss Shelby, h 86 w 2d
Darnall Wm W (Bettie D), shipping clk C F Brower & Co, h 133 w 2d
Darnell Jesse R (Sallie) hay and feed dealer 64 Walnut, h 40 e High
Darnell John L, salesman T J Pilcher, h 176 s Mill
Darnell Miss Lizzie D, dressmkr, h 40 e High
*Darnell Walter (Jane), lab, h 4 Wolf Back Row
Darnell Wm A, h 40 e High
Daugherty Miss Addie, cook 45 Rand ave
Daugherty Albert E, pressman Transylvania Printing Co, h 11 w High
Daugherty Miss Annie, milliner Miss Julia L Daugherty, h 181 n Limestone
*Daugherty Charles, hostler, h 123 Race
Daugherty Ed S, newsboy J "Hub" Prather, h 11 w High
*Daugherty Georgia, h 5 Goodloe
*Daugherty Hannah, h 125 e Short
Daugherty Miss Ida L, seamstress, h 11 w High
Daugherty James R, printer The Daily Argonaut, h 11 w High
Daugherty James W, candy mkr, h 11 w High
Daugherty John L, blacksmith, h 181 n Limestone
Daugherty Miss Julia L, millinery 57½ e Main, h 181 n Limestone
*Daugherty Julia, seamstress, h 123 Race
Daugherty Miss Katie, h 181 n Limestone
Daugherty Mrs Lafa, wid of Edward S, h 11 w High
*Daugherty Lee, teamster, h 123 Race
*Daugherty Lewis, cook, h 28 King
*Daugherty Lou, h 5 Goodloe
Daugherty Mrs Maggie, wid of Terrance, bds 61 n Upper
Daugherty Miss Mary J, milliner Miss Julia L Daugherty, h 181 n Limestone

C. C. JOHNSON & SON, Fire Insurance,
Office with JAS. E. PEPPER & CO.
TELEPHONE No. 151.

S. G. SHARP,
45 EAST SHORT.

The Fidelity's plan is the most popular because it combines Economy and Security in the highest degree. Investigate this ideal plan.

HAVE YOUR SHIRTS MADE TO ORDER AT
LOUIS & GUS STRAUS'. Best Fitting Shirt, "AMERICA."

Daugherty Miss Phenie, seamstress, h 11 w High
*Daugherty Pearl, h 5 Goodloe
*Daugherty Wm (Emma), hostler Garret D Wilson, h 436 n Mill
Daugherty Wm T (Jennie M), traveling agt Adams Express Co, bds 181 e Short
Daugherty Walter, candy mkr W T Frazier, h 11 w High
Daugherty (*see also Dougherty*)
Davenport Miss Annie, h 44 Megowan
Davenport (*see also Davinport*)
Davey Percy, student, bds 121 w 2d
David Miss Clara L, cashier and bkpr Louis Adler, h 164 s Upper
David Joseph (Henrietta), huckster 164 s Upper, h same
David Leo L, h 164 s Upper
David Miss Nora L, h 164 s Upper
Davidson Miss Anne E, h s w cor 3d and Mill
Davidson Mrs Catherine M, wid of James T, h s w cor 3d and Mill
Davidson, Cawby & Reed (James Davidson, Jeremiah V Cawby and Frank S Reed), Repairs of Bicycles, Electrical Workers and Nickel and Copper Platers, 37 n Upper
Davidson Miss Hallie M, h 319 e 3d
Davidson Henry (Lennie) wks Belt Electric Line Co, h 174 Race
DAVIDSON JAMES (Minnie), (Davidson, Cawby & Reed), mgr circulation The Morning Herald, h 48 Drake
Davidson Miss Jennie M, h 378 e Maxwell
DAVIDSON J HULL, prest and sect Kentucky Association, genl mgr Lexington Plumbing Co, address 1381 Broadway, N Y
DAVIDSON J THOMSON, mgr The Argonaut Pub Co, h 24 e 2d
Davidson Lee L (Nancy), carpenter, h 378 e Maxwell
Davidson Noah C, lab, h 42 Headley
Davidson R Brank, U S store keeper and gauger, h 24 e 2d
Davidson School No 5, Isabelle Schmidt prin 22 Bolivar
Davidson Thomas J, carpenter, h 378 e Maxwell

PROCTER, The Dentist, 121 1-2 East Main Street.

OPTICIAN | O. R. KING, 63 EAST MAIN.

C. O. UPDIKE
121 East Main Street.
Bicycle Sundries
AND REPAIRING.

Davidson Thomas P, typesetter, h 319 e 3d
Davidson Wm L (Susan A), brickmason, h 319 e 3d
Davidson Wm T (Sallie), huckster, h 42 Headley
Davinport Miss Ada A, student State College, h 48 Walnut
Davinport Alfred H (Margaret J), h 48 Walnut
Davinport Miss Annie H, h 48 Walnut
Davinport James A, frescoeing, h 48 Walnut
Davinport John W, foreman distributing department L H Ramsey & Co, h 48 Walnut
Davinport Miss Margaret H, h 48 Walnut
Davinport Miss Mary S, h 48 Walnut
Davinport (*See also Davenport*)
*Davis Addie, h 5 Adams
*Davis Adaline, h 459 n Mill
*Davis Albert (Mary J), fireman ice factory, h 106 Patterson
*Davis Albert Jr (Pearley), h 106 Patterson
*Davis Albert (Minnie), wks Louis des Cognets & Co, h 95 Georgetown
*Davis Andrew (Rebecca), lab, h 107 Lee
*Davis Annie, h 103 w High
*Davis Belle, domestic n s South Broadway Park, 6 e Broadway
*Davis Bertha, domestic, h 51 Ballard
Davis Miss Bettie, matron The Industrial School, h same
*Davis Bettie, washerwoman, h 7 Adams
*Davis Betty, h 166 de Roode
Davis Miss Carrie, saleslady Kaufman, Straus & Co, h 217 w 2d
*Davis Cassandra, domestic 181 w 3d, h e s Henry, 3 n 3d
*Davis Charles (Rosa), lab, h 16 Goodloe
*Davis Chas H (Fannie), coachman, 103 w 2d
*Davis Cora, cook, h 51 Ballard
*Davis Dollie, cook, h 211 Rose
*Davis Effie, nurse, h 45 Edwards Place
Davis Mrs Elizabeth, wid of John, h 49 Virginia ave
Davis Miss Elizabeth N, teacher Johnson School No 4, h 69 Lexington ave
*Davis Eliza, h 90 Corral
*Davis Ellen, h 37 Chestnut

Concrete Paving, JUSTICE & CO., Lime, Sand, Cement, Etc.

Buford A. Graves & Co.
67 EAST MAIN STREET.
LANDRETH'S GARDEN SEEDS.

Fresh Cut Flowers a Specialty, JOHN A. KELLER, 59 East Main St.

THE LEADING
Mullen PHOTOGRAPHER
5 and 7 West Main.

Davis Elliott McD, student, h 47 Maryland ave
*Davis Fannie, domestic, h 262 Jefferson
*Davis Fanny, h 6 Rose
Davis Frank R, restaurant 14 n Limestone, also grocery 70–72 e Vine, h 14 n Limestone
Davis Forest W, student, h 47 Maryland ave
*Davis George (Ida), 3d cook Phoenix Hotel, h e s Clay 1, n Georgetown Pike
*Davis George, h 127 Winslow
Davis George W (Mary A), carpenter, h 358 e 3d
Davis Grocery Co (Frank R Davis propr), staple and fancy groceries, 70–72 e Vine
*Davis Henry (Lizzie), upholsterer, h 144 Patterson
*Davis Henry (Martha), lab, h 56 Montmollin
*Davis Henry (Lizzie), lab, h 130 Patterson
*Davis Henry (Lizzie), driver Geo Land, h 130 Patterson
DAVIS DR HORACE B (Charlotte B) (Davis & Robertson), h 72 n Mill
Davis Hugh P, clk Davis Grocery Co, h 14 n Limestone
Davis Miss Ida M, saleslady Guthrie & Watson, h 358 e 3d
*Davis James, farm lab, h 103 w Main
*Davis James (Laura), musician, h 437 n Upper
Davis James W (Maude), watchman Gentry Bros, h 25 Hayman's Place
*Davis Jennie, domestic, h 9 Valley ave
*Davis Jerry (Mattie), lab, h 506 Newtown Pike
*Davis Johanna, h 26 Ballard
*Davis John (Lula), lab, h 235 s Limestone
*Davis John, lab, h 102 Wolf Row
*Davis John (Loula), lab, h s w cor Pine and Vertner
*Davis John, h 78 Thomas
Davis John B, student, h 72 n Mill
DAVIS JOHN F (Lena R), (Davis & Wood) h 47 Maryland ave
Davis Joseph Morton (Emma H B), instructor State College, h 16 Park Place
Davis John S, ward attendant E K Asylum for the Insane, h same
Davis John W (Jennie), horse trader, h 129 s Upper

Blue Grass Coal and Feed Co.
LIME, SAND, CEMENT, ETC.
4 EAST BOLIVAR. 'PHONE 505

LIME, SAND, CEMENT. | GEO. LAND ..... 132 EAST MAIN.....

Davis John W, retired, h 213 n Upper
*Davis Joseph, porter W F Burke, h rear 290 e Main
Davis Joseph Harvey, carrier Argonaut, h 202 n Limestone
*Davis Lizzie, cook 40 e High
Davis Miss Louise R, stenographer Charles H Stoll, h 69 Lexington ave
*Davis Luther, wks Cannock's Alley, h 107 Lee
*Davis Maggie, h 59 w Water
*Davis Malinda, h 90 Corral
*Davis Mandell L, h 84 e Vine
Davis Mrs Margaret F, wid of Harvey W, h 102 e 3d
*Davis Martin (Maggie), lab, h 201 e 4th
*Davis Martin (Martha), farmer, h 7 Adams
*Davis Mary, cook, h 51 Ballard
*Davis Mary, h 78 Thomas
Davis Miss Mary E, h 358 e 3d
*Davis Mattie, h 131 e Short
*Davis Mattie, h 18 Walnut
*Davis May, servant, h 78 Thomas
Davis Miles H H, clk Kentucky Steam Laundry, h 214 n Upper
*Davis Nancy, servant 69 Constitution
Davis Ollie (Mary), lab, h 68 Adams
*Davis Patrick H (Mary E), wks Combs Lumber Co, h 107 Lawrence
*Davis Perry (Eliza), h 87 Eddie
*Davis Peter (Cora), lab, h 103 Driscol
*Davis Peter, h 103 w High
*Davis Philip (Susan), h 18 Walnut
*Davis Price, hostler Fred Morgan, h 56 Montmollin
Davis Mrs Rachael J, wid Oliver, h 51 Adams
Davis Richard O, student, rms 214 n Upper
Davis Robt W, student, bds 259 e 3d
*Davis Rosa, h 93 Corral
*Davis Samuel (Celia), lab, h 429 n Upper
*Davis Samuel (Kate), lab, h 26 King
Davis Mrs Summerville A, wid Edwin S, h 69 Lexington ave
*Davis Walter (Frances), lab, h 127 Winslow

SMITH, WATKINS & CO. HARDWARE, GUNS and AMMUNITION. 61 and 63 East Short Street.

W. R. MILWARD, 9 East Short St. | Packing and Shipping Household Goods A SPECIALTY.

Louis & Gus Straus, | THE LARGEST STOCK OF BOYS' CLOTHING IN THE CITY.
MAIN STREET, NEAR PHŒNIX HOTEL.

*Davis Wesley, hostler A J Rutherford, h Davis Bottom
*Davis Will, lab, h rear 37 Lee
*Davis Wm, lab, h 78 Thomas
*Davis Wm (Mary), wks R C Morgan, h 102 Payne
*Davis Will (Lucy), wks stock yards, h 16 Henry
*Davis Wm D (Mary E), carpet layer, h 56 Dewees
*Davis Wm L, ward attendant E K Asylum for the Insane, h same
DAVIS & ROBERTSON (Dr Horace B Davis and George L Robertson), Druggists and Chemists 79 e Main, cor Limestone
DAVIS & WOOD (John F Davis and Wm Wood), Attorneys at Law, Office 54½ e Short
Dawson Ella, wks Phoenix Hotel, h same
Dawson Emma, wks Phoenix Hotel, h same
Dawson Miss Helen, h 7 Shreve ave
*Dawson Merritt (Tina), wks Gentry Stock Yards, h n s L & N Ry yards, 2 w Merino
Dawson Mrs Theo, wid of John L, h 7 Shreve ave
Day Charles S, moulder Lexington Stove Works, h 38 Breckinridge
Day Miss Eva, wks Lexington Steam Laundry, h 38 Breckinridge
*Day Fanny, h 15 de Roode
DAVIS G P, Propr Palace Hotel, 24 s Limestone, h same
Day Irvin, student, bds 82 Walnut
*Day Jerry (Pearl), teamster, h 220 s Upper
Day Wm (Mary), mnfg jeweler, h ½ mile Harrodsburg pike
Day Wm C, with Wm Day, h ½ mile Harrodsburg pike
*Deal George, driver Geo Land
*Dean John (Susie M) janitor Opera House, h 55 Eddie
*Dean Susie M, lunch stand 55 Eddie
Dearing James A, h 40 n Mill
*Deatherage Ernest, waiter H Headly Land, h 198 e Short
*Deatherage Martha, h 57 Prall
De Bow Samuel C, engineer Mechanical Bldg State College, bds 196 e High
De Boor Irvin J (Julia E), warehouseman J E Pepper & Co, h 52 Manchester

LEXINGTON PLUMBING CO. HEADQUARTERS FOR GLOBES, CHANDELIERS AND GAS GOODS.

R. ARNSPIGER, 17 East Short St. | INSURANCE FIRE, LIFE AND ACCIDENT. Real Estate and Collections

MILLER BROS. CLOTHIERS LEXINGTON. FOR MEN'S FURNISHINGS

De Breason Frank, salesman Hercules Ice Co, h 180 Constitution

De Breason John, grocery and saloon s e cor Dewees and Short, h same

De Breason Marie, h 180 Constitution

*Dedmond Willis (Rachael), wks Shelby Kinkead & Bro, h 62 Kenton

Deering Rev John R (Frances C), presiding elder Corington District Methodist Church south, h 137 e Maxwell

Defere Henry B, carpenter Bush & Son, h 9 w High

Defere Miss Kate, h 9 w High

Defere Miss Victoria, h 9 w High

DeHoe Andrew, carpenter, h 110 Georgetown

DeHoe John, carpenter, h 110 Georgetown

DeHoe Miss Julia, seamstress, h 110 Georgetown

DeHoe Miss Lizzie, dressmkr C B Ross, h 110 Georgetown

DeHoe Miss Mary, seamstress, h e s Georgetown 2 n 2d

DeHoe Miss Mollie, seamstress, h 110 Georgetown

DeHoe Mrs Winifred, wid of John Sr, h 110 Georgetown

DeHore Patrick (Rosa), engineer C S RR, h 17 Foreman

DeHore Thos, clk J Q Adams, bds 319 s Broadway

Delaney Mrs Bridget, wid of Jas, h 56 Willard

Delaney Mrs M Ellen, wid of Patrick, h 85 Georgetown

Delaney Dennis, section hand L & N RR, h 56 Willard

Delaney James B, policeman, h 56 Willard

Delaney John, section foreman C S R R, h 56 Willard

Delaney Richard, h 56 Willard

*Dellbridge Green (Esther), fireman Electric Light Plant, h 204 Patterson

DE LONG ARTHUR A (Etta B), asst cashier Central Bank, h country 6 miles Russel ave pike

DeLong Miss Belle, h 186 n Limestone

DE LONG EDMUND S (Fannie L), Real Estate Insurance and Brokerage, cor Cheapside and Short, h 186 n Limestone (*see adv bottom lines*)

DeLong Miss Frances L, h 186 n Limestone

DE LONG GEO A (Ida C), (G A DeLong & Co), office 47 e Short, h 243 n Broadway

SMITH, WATKINS & CO. Columbia Chainless and Hartford Bicycles. 61 and 63 East Short Street.

Mrs. V. N. Gardner, 63 EAST MAIN. | Millinery and Fancy Goods.

E. P. JOHNSON, Steam and Hot Water Heating, 180 East Main St.

Blue Grass Grocery Co. The largest Retail Grocers in the state. Everything Best and Cheapest.

DE LONG G A & CO, (Geo A DeLong), General Insurance Agency, 47 e Short
DeLong George A Jr, student, h 243 n Broadway
DeLong Miss Katherine L, h 186 n Limestone
DELPH JERRY E (Sarah J) (Jerry E Delph & Sons), prest Kentucky Growers Insurance Co and Blue Grass Insurance Co, h Cold Stream Stock Farm, 1½ miles on Newtown pike
DELPH JERRY E & SONS (Jerry E, Jerry E Jr and Joseph W Delph), proprs Kentucky Blue Grass Land Co, established 1871, for the Sale of Farms in the Blue Grass Section, office 13½ Cheapside
DELPH JERRY E Jr (Jerry E Delph & Sons), h Cold Stream Stock Farm, 1½ miles on Newtown pike
DELPH JOSEPH W (Jerry E Delph & Sons), h Cold Stream Stock Farm, 1½ miles on Newtown pike
Demaree W E, teacher Southern Normal Institute, bds 87 w Main
*Dement Allen (Rosa), lab, h 10 Bradley
*Demis Johnson (Bertie), bartender Edward Chenault, h 69 Church
DEMOCRATIC STATE HEADQUARTERS, State Central and Executive Committees, P P Johnston chairman, rooms Lexington Business College Bldg
*Demus Wm (Mary), h 12 e Water
*Dennis Chas (Lou), janitor Belt Electric Line Co, h 108 w 4th
Dennis Fred G (Mamie K), chief clk C S freight depot, h 83 s Spring
Dennis John, brickmason, bds 53 Winnie
*Dennis Mary, seamstress, h 137 w 4th
Denny Miss Eugenia D, h 185 s Mill
DENNY GEORGE (Mary D), Attorney, office 49½ e Short, h 185 s Mill
DENNY JAMES G, Attorney at Law, office 49½ e Short, bds 205 n Broadway
Denny Miss Massy L, h 185 s Mill
*Denny Sunan, h 30 Manchester
Denny Van H, student, h 185 s Mill

Danahy Bros. 58 West Main Street. | FUNERAL DIRECTORS and EMBALMERS

Elite Stationery Co.
48 EAST MAIN ST.
Select Stationery.....
Finest Engraving.....
Artistic Job Printing...

Denton Lemuel, printer The Daily Argonaut, h 45 Ohio
Denton Thomas J, student State College, h 325 e High
Denton Wm H (Callie L), contractor, h 32 Engman ave
Deott Peter (Lizzie), stair builder, h 7 e High
Depp Miss Ruby A, h 74 Woodland ave
DEPOSIT BUILDING AND LOAN ASSOCIATION (THE), Joseph Le Compte prest, J P Shaw vice prest, Chas Kerr sect, 2d National Bank treas, J S Botts atty, 17 Cheapside
*De Prad George (Maggie), janitor Colored School No 2, h 109 Vertner ave
*Derico Johnson, barber John Wert
de Roode Miss Blanche, h 32 Rose
de Roode Rudolph J J, h 32 Rose
des Cognets Mrs Anna R, h 60 n Upper
des COGNETS LOUIS (Estelle) (Louis des Cognets & Co), h 60 n Upper
des COGNETS LOUIS & CO (Louis des Cognets, Tipton, L Young and Wm W Bain), Dealers in Coal, Lime, Sand, Cement, Hay, Grain and Feed, Telephone 6, 317 e Main and 77–79 n Limestone
Desha Hume, horseman, Kentucky Association track
*Dessesaure Wm P (Mary A), coachman, h 6 Clay
Devereux Daniel J, clk B B Wilson, rms 31 n Mill
Devereux Patrick B (Ella S), blacksmith, horse-shoer and wagon-maker, 58 w Short, h 119 s Mill
*Devine Love, lab, h 162 de Roode
De Vinney Michael, moulder Lexington Stove Works, bds 60 Breckinridge
*Dewberry Mary, servant 19 Goodloe
Deweese Benj C (R Ella), Prof Bible College University of Kentucky, h 29 Headley ave
DeWitt Daniel (Louisa), h 50 Colfax
DEWHURST THOMAS B (Frances T), Propr Blue Grass Cycle Co, 100 e Main, bds 51 w 3d (*see adv bottom lines*)
DIAMOND ADD L (Mary E) (Diamond & Bro), h 169 Jefferson
Diamond Augustus C (Emily), well driller, h 150 w Pine

WALDMAN
9 North Broadway,
PAINTS, GLASS, BRUSHES.

J. A. EDGE, GENERAL INSURANCE, 51 North Mill.

VICTOR BOGAERT, The Reliable Jeweler, 57 East Main Street.

Louis & Gus Straus.
Genuine Tailor-made Clothing. Main St., near Phœnix Hotel.

DIAMOND AUGUSTUS E (Lizzie) (Diamond & Bro), h 363 n Upper
DIAMOND COAL YARD, E C Griffy Propr, s e cor Blackburn ave and 4th, Telephone 390
Diamond Edward C, h 118 n Limestone
Diamond Frank R (Hallie), letter carrier, h 150 w Pine
Diamond Joseph W, h 118 n Limestone
Diamond Miss Katherine L, seamstress, h 118 n Limestone
Diamond Mrs Margaret A, wid of David B, h 118 n Limestone
Diamond Miss Margaret L, h 118 n Limestone
DIAMOND & BRO (A L and A E Diamond), Dealers in Paint, Oils, Varnishes, Glass, Etc, 59 e Short
*Dickenson Benj, porter K C R R, bds 21 e Water
Dicker Miss Alice M, h 26, Virginia ave
Dicker Joseph, foreman Forge shop, State College, h 26 Virginia ave
Dicker Mrs Mary, wid of George, h 26 Virginia ave
*Dickerson Anne, domestic, room 442 Market
Dickerson Miss Annie, h 72 Esten ave
Dickerson Claude, helper E P Johnson, h 72 Esten ave
*Dickerson Ella, washerwoman, h 57 Thomas
*Dickerson Fannie, cook, h 254 w 3d
*Dickerson George (Mary), wks Louis des Cognets & Co, h n s C & O Ry 2 w Ellerslie ave
*Dickerson Henry (Mary), servant, h 16 Hawkins ave
Dickerson James S (Alice), carpenter, h 72 Esten ave
*Dickerson Mary, h 108 Corral
*Dickerson Milton, fireman Lex Gas Co, bds 11 s Broadway
Dickerson Miss Rebecca, ward attendant E K Asylum for the Insane, h same
*Dickerson Reese, lab, h 108 Corral
*Dickerson Robert, nurse Dr Sheely, h 254 w 3d
*Dickerson Rosa, h 452 Market
*Dickerson Sidney (Ella P), lab, h 20 Kinkead
*Dickerson Wm (Ella), hostler, h 114 Race
Dickleman John B, jeweler and diamond seller Victor Bogart, bds 67½ e Short

Harry M. Sousley & Co.
N. W. COR. MAIN AND BROADWAY.
FINE TEAS AND COFFEES A SPECIALTY.

J. B. ROGERS & CO.
Cor. Upper and Water Sts.
FRUITS, VEGETABLES, Poultry and Fish.

DICKSON PARKER, Claim Agt for Cincinnati Division Q & C Ry, h over 1st Natl Bank
*Dickson Robert, barber Rebecca Irvine, h Megowan and Corral
Didlake Miss Mary L, bds 359 e Main
Didlake Mrs Nannie B, wid of George W, bds 359 e Main
Didlake Miss Nannie Bain, bds 359 e Main
*Diggs Brooks (Emily), lab, h 23 Dunaway
*Diggs Chas (Martha), barber S C Campbell, h 327 n Limestone
*Diggs Edmund W (Nancy), shoemaker 16 e Water, h 10 Todd
*Diggs Mary, h 23 Dunaway
*Diggs Nancy, domestic, h 10 Todd
*Diggs Sandrus (Mollie) shoemaker 154 Patterson, h same
*Diggs Sue, h 128 Patterson
*Diggs Wm H, porter W S Griffee, h 23 Dunaway
Dillard Miss Anna, teacher Johnson School No 4, h 285 e Main
Dillard Miss Florence D, h 285 e Main
*Dillard Lucy, h 31 Mechanic
Dillard Mrs Nannie C, wid of James M, h 285 e Main
*Dillingham Wilson, h 16 Henry
Dillon A Frank (Tie P), shoemaker J F Cruickshank, h 55 e High
Dillon Miss Effie G, clk Dillon Furniture Co, h 290 e 4th
Dillon Furniture Co (James W Dillon), dealer in new and second hand house furnishings, 38 e 3d
Dillon Miss Gertrude, bds 290 e 4th
Dillon Henderson F (Rose), horseshoer and blacksmith 101 e Short, h 193 Walnut
Dillon James W (Dillon Furniture Co), h 290 e 4th
Dillon Mrs Jennie, wid of Wm, h 212 s Upper
Dineen Michael, h 255 s Broadway
Dineen Timothy Sr (Mary), h 207 s Broadway
Dingle Walter (Mary), dairyman, h e s n Limestone 6 n Loudon ave
Dinnelli Angelo, meat market 109 Vertner ave, h 108 Vertner ave

THOS. AHERN, THE PLUMBER, 51 E. Short. TEL. 315.

Blue Grass Cycle Co.
Thos. B. Dewhurst. 100 E. Main.
BICYCLES, SUNDRIES, REPAIRS.

O'DAY & MOORE, Plumbers, 177 East Main Street.

Wholesale and Retail Garden Seed.
THE SOUTH BROADWAY COAL AND FEED CO.
Cor. South Broadway and Bolivar. 'Phone 365.

Dinnelli Joseph, grocery 61 n Limestone, h 66 n Limestone
Dinnelli Miss Lucy J, h 66 n Limestone
Dinnelli Miss May E, h 66 n Limestone
Dinelli Narciso, butcher H Buchignini, h 79 n Limestone
***DINWIDDIE W THOMAS**, dentist 2½ w Short, h 202 w 2d
*Dishman Charles (Sarah), h rear 94 Patterson
*Dishman Ebenezer (Georgia A), h 192 n Upper
Dishman James B (Cordelia B), asst miller Lexington Roller Mills Co, h 164 Clay ave
Dishman John, nursery agt, bds 185 s Limestone
*Dishman Lawson (Mary), h 21 Ballard
Dishman Miss Maggie M, saleslady C J Myers, h 185 s Limestone
Dishman Wm D (Jennie E), asst miller Lexington Roller Mills Co, h s Broadway Park, 5 e Broadway
Dishon Joseph W, barber W B Martin, bds 61 w High
Dixson Miss Edna, h rear 118 w High
Dixson Mrs Ella, wid Henry C, janitress High St Kindergarten, h rear 118 w High
*Dixson Eliza, h 61 Wilson
Dixson Miss Frankie, h rear 118 w High
Dobyns Mrs Sabina B, wid Jas B, h 288 n Broadway
Dockery Miss Maria, h 304 n Broadway
Dockery Miss Sallie, attendant E K Asylum for Insane, h asylum grounds
Dockery Timothy (Annie), engineer Lexington Gas Co, also grocery and saloon 97 w High, h same
*Doda Lizzie, laundress Hamilton Female College
Dodd Miss Anna M, h 202 w High
Dodd Jas A, h 202 w High
Dodd James R (Mary J), grocery and saloon 302 w High, h 202 w High
Dodd Miss Margaret E, h 202 w High
Dodd Miss Rosa M, dressmer Miss M F Rhorer, h 202 w High
Dodd Wm J, clk J R Dodd, h 202 w High
DODGE ASA (Dodge & Slade), h 161 e High
Dodge Victor, clk E R Spotswood & Son, bds 83 n Mill



C. B. Ross | Dry Goods and Dress Making
32 East Main. | —SOLE AGENTS FOR— Featherbone and Flexibone Corsets.

DODGE & SLADE, (Asa Dodge and Jas T Slade), Real Estate, Insurance and Brokers, 29 e Short
Doggins Miss Bettie E, h 104 n Broadway
Doggins Campbell C (Annie E), canvasser, h 104 n Broadway
Doggins Campbell C Jr, condr Belt Electric Line Co, h 104 n Broadway
Doggins Jos, condr Belt Electric Line Co, h 104 n Broadway
Doggins Miss Laura M, h 104 n Broadway
Doggins Miss Maria, h 104 n Broadway
Doggins Samuel H, h 104 n Broadway
Dolby Christopher, carpenter, bds 59 Jefferson
Domigan Albert, h 72 Willard
Domigan Miss Bessie, h 95 Constitution
Donahue James M (Mary), millinery, notions, boots and shoes, furnishing goods, 5 n Broadway, h 5 Maryland ave
Donahue Miss Mary, dressmkr Chinn & Todd, h 243 e Main
Donaldson Chas W, student, h 186 w 3d
Dohaldson John B (Ann H), h 186 w 3d
Donaldson Miss Mary G, h 186 w 3d
DONALDSON SIDNEY A (Minnie B), Dentist, Office and Residence, 72 n Limestone
Donlon James (Margaret), policeman, h n w cor Hickory and Newtown pike
*Dolan Laura, domestic, bds 142 w 5th
Donlan Miss Margaret C, h 41 Chestnut
Donlan Mrs Sarah, wid of Thomas J, h 41 Chestnut
Donlan Thomas J, mounter Williams' Foundry Co, h 41 Chestnut
Donnell Mrs Annie T, wid Joseph M, h 211 s Limestone
Donnelly James B (Mary E), foreman C & O round house, h 248 e Main
Donohoo Miss Mannie E, h 115 s Limestone
Donovan Miss Annie, student, h 53 Montmollin
Donovan Charles (Margaret) wks Q & C Ry, h 53 Montmollin
Donovan Miss Mamie, dressmkr, bds 66 Georgetown
*Donovan Richard (Jennie), painter, h 35½ Warnock
Donovan Timothy L, brakeman C S Ry, h 53 Montmollin

W. H. CRUMRINE, | Watch and Clockmaker.
101 East Main. | Over 30 Years Experience

C. C. JOHNSON & SON, Fire Insurance,
Office with JAS. E. PEPPER & CO.
TELEPHONE No. 151.

PROCTER, The Dentist, 121 1-2 East Main Street.

Louis & Gus Straus
Main St., Near Phœnix Hotel.
— FINE —
MERCHANT TAILORS.

Dooley Mrs Annie A, wid of Robert S, h 166 e 6th
Dooley Miss Mary A, h 166 e 6th
Dooley Wm H (Betty L), fireman C & O Ry, h 339 e High
Dorcas Miss A May, head nurse sugical department Protestant Infirmary, rms same
Dorsey A W, carrier Argonaut, h 24 Hanson
*Dorsey Maria, house girl, 86 n Mill
*Dorsey Maria, maid n w cor Mill and 2d
*Dorsey Mary, house girl, h 24 Ballard
*Dorsey Mattie, domestic 205 n Broadway
*Dorsey Merritt (Tina), hostler, h 53 Dunaway
*Dorsey Washington, driver S W Dunn, bds 14 e Vine
Dortch Miss Mollie, h 317 w High
*Dotson Chas (Mary), hod carrier, h rear 29 Ballard
Dotson Charles L (Mary), horse trainer, h 167 Chestnut
*Dotson Lucille, h 74 Dewees
*Doudy Allen (Lizzie), lab, h 89 Smith
Dougherty Chas H, stonemason, h 14 Hickory
Dougherty John S (Hattie M), stonemason, h 14 Hickory
Dougherty Mrs Lizzie, wid of Thomas, (Mullen & Dougherty), h 120 w Main
*Dougherty Lou, cook 55 n Mill h 7 Goodloe
Dougherty (*see also Daugherty*)
Douglas James L, clk John L Douglas, h n s 7th 1 e Broadway
Douglas James R (Edna B), driver Hercules Ice Co, h 68 Maryland ave
Douglas Miss Jennie V, dressmaker, h n s 7th 1 e Broadway
DOUGLAS JOHN L (Maggie A), Dealers in Staple and Fancy Groceries, Notions, Fine Wines, Liquors, Cigars and Tobacco, also Stone Contractor, 1 w 7th h same
Douglas Mrs Mattie, wid of John, h n s 7th 1 e Broadway
Douglas Miss Mary E, dressmaker, h n s 7th 1 e Broadway
Douglas Alfred Lee. h 241 Race
Douglas Miss Annie C, h 47 Rand ave
*Douglas Edward, houseboy, h 5 Bradley
*Douglass Edward (Ellen), lab, h 123 Patterson
Douglass Elias (Anna C), h 47 Rand ave
Douglass Mrs Eliza, wid of Alfred, h 241 Race

Lexington Steam Laundry.
109-111 East Main. High Class Work. Family Washing at Reasonable Rates. Towel Supply for Offices.

The Great Sample Shoe House
4 WEST MAIN.
Have your feet COMFORTABLY FITTED BY US.

Douglass Miss Ella M, clk Chinn & Todd, h 83 e High
Douglass Harry K, foreman bill poster department L H Ramsey & Co, h 47 Rand ave
Douglass James W, car inspector L & N yards, bds 28 Whitney ave
Douglass John (Sallie), wks Central Electric Co, h 28 Whitney ave
Douglass Miss Laura, saleslady Chinn & Todd, bds 83 e High
Douglass Miss Letitia, h 241 Race
*Douglass Lydia, washerwoman, h 25 Mechanic
Douglass Miss Maggie, h 8 Esten ave
Douglass Marshall A, driver Hercules Ice Co, h 241 Race
*Douglas Mary, cook, h 100 Hanson
Douglass Miss Mollie S, music teacher, h 83 e High
Douglass Mrs Rebecca E, wid of James W, h 83 e High
*Douglass Sophia, h 93 w Short
*Douglass Susan, h 110 e Water
Douglass W, wks L & E Ry
Douglass Wm M (Mildred T), plumber, h 259 e 3d
Douglass Woody, carriage painter, h 47 Rand ave
Dourel Maria, maid "Woodside," 407 e Main
Dowd Miss Delia, h 82 s Spring
Dowd George, lab, h 247 s Limestone
Dowd Mrs Mary, h 247 s Limestone
Dowd Mat (Maggie), driver M McNamara, h 324 s Broadway
Dowd Michael E (Kathelene), collector Gas Co, h 82 s Spring
Dowd Wm, lab, h 247 s Limestone
*Dowden Benj, driver Lexington Lumber and Mnfg Co
Dowell Mrs Mary A, wid of Benj S, h 159 n Limestone
DOWLING BERNARD (Elizabeth), Bookseller and Stationer, New and Second Hand Books Bought, Sold and Exchanged, Agt for the sale of Prof Utz's Ointment for Curing Eczema 2 w Short, h 27 w Main
Dowling Edward (Frances L), mnfr all kinds cooperage and dealer in coal, tel 198, 234 w Main, h 168 w Main
Dowling Ed Thos, student State College, h 168 w Main
Dowling Edward (Frances), cooperage wks and coal dealer, h 168 w Main

JUSTICE & CO., All Kinds of Building Material, Spring and Vine.

Paris and New York Millinery
MRS. E. B. WRENN,
71 East Main. Branch: 56 E. Main.

JOHN A. KELLER. 59 East Main. { POTTED PLANTS. SEEDS AND BULBS.

The Campbell Co.
CHAS. EDGAR, Propr.
18 Market St. Tel. 500.
High-class Plumbing AND Heating
Wind Mills, Pumps, Tanks, Towers, Gas Machines, HOT AIR ENGINES, WOVEN WIRE FENCES.

Dowling John E, student, bds 105 e High
Downard Elmer O, lab, h 306 w 4th
Downard Zacariah T (Elizabeth F), lab, h 306 w 4th
Downer Robert P, boiler maker C & O R R, bds 255 e Main
Downey John J (———), mgr W J O'Dell & Co, h Phoenix Hotel
Downing Miss Bertie, h 24 Corral
Downing Miss Caroline, h 366 e Main
Downing George (Florida E), h 287 e 4th
*Downing James (Sallie), hostler, h 76 Lawrence
Downing John (Jennie B), farmer, h 24 Lancaster ave
Downing Joseph (Lucy A), lab, 163 e Main
Downing Miss Mary A, h 15 Constitution
Downing Mrs Nellie, wid of George, h 90 e 3rd
Downing Otho (Nannie), lab, h 167 deRoode
Downing Richard (Kate B), retired horseman, h 156 e 3d
DOWNING ROBERT A (Eva M), Prest The Union Central Investment Co, also Livery, Feed and Sale Stables 22, 24, 26 e Vine, h 156 s Mill
Downing Samuel (Catherine), lab, h w s Newtown Pike, 5 s Thompson ave
Downing Stark T, h 76 s Spring
DOWNING WM A, Gun and Locksmith and General Repairer, Saw Filing and Setting a Specialty 18½ s Upper, h 76 s Spring
Downs Edgar P (Klopf, Downs & Co), h 213 w Main
Downs John B (Mary A), driver M F Griffith, h 74 w Maxwell
Downs Michael (Kate), collector Lex Gas Co, h 82 s Spring
*Dowton Benj (Rhoda), lab at Lexington Lumber Yard, h 58 Thomas
Doyle Miss Beatrice, clk M & N Laundry, h 250 w Main
Doyle Miss Bettie A, dressmkr, h n entrance Lexington cemetery
Doyle Chas B, h 250 w Main
Doyle Edward (Margaret), brakeman L & N R R, h 87 s Mill
Doyle James, clk John B Doyle, h 250 w Main
Doyle James (Kate), grocery and saloon, 140 w Short, h same

J. H. WIEHL & SON
4½ EAST MAIN.
Furniture Dealers.

Van Deren Hardware Co.
(Wholesale and Retail.) 22 WEST MAIN.
Fine Cutlery and Mechanics Tools

Doyle James A, salesman S M Meglone, h 140 w Short
Doyle James E (Mamie E S), mgr Lexington office Standard Oil Co, h 56 Constitution
Doyle John, switchman Q & C R R, h 286 w High
Doyle John, rms The New Navarre
Doyle John B (Jane), grocery, 250 w Main, h same
Doyle John T, h 140 w Short
Doyle John T, switchman C S yards, h 286 w High
Doyle Miss Kate G, h 140 w Short
Doyle Miss Lizzie B, h n entrance Lexington cemetery
Doyle Luke, h 140 w Short
Doyle Luke L (Sallie C), constable 7 Cheapside, h 19 Willard
Doyle Luke P (Mary), foreman M & N Laundry, h 106 w 2d
Doyle Miss Maggie, h 250 w Main
Doyle Miss Margaret A, h 140 w Short
Doyle Miss Mannie, wks M & N Laundry, h 286 w High
Doyle Mrs Mary, wid of John T, h 286 w High
Dovle Mrs Mary H, rms 180 w 2d
Doyle Miss Mary J, h 140 w Short
Doyle Patrick (——), lab The Lexington cemetery, h cemeteery grounds
Doyle Thomas (Bettie), lab Lexington cemetery, h n entrance of grounds
Doyle Willie B, wks Transylvania Printing Co, h n entrance Lexington cemetery
Dozier Miss Florence M, h 197 e 3d
Dozier Geo H (Florence M), marble cutter Wm Adams & Son, h 197 e 3d
Dozier James H, salesman L C Price, h 197 e 3d
Dozier Miss LaBelle, saleslady Taylor & Hawkins, h 197 e 3d
Dozier Miss Maranda H, h 197 e 3d
Dozier Richard C, marble polisher Wm Adams & Son, h 197 e 3d
*Drake Aaron (Alice), driver Frost & Edge, h rear 119 w Maxwell
*Drake Arena, teacher Colored School No 2, h 38 e 4th
*Drake Belle, cook, h 232 Jefferson

M. P. Lancaster & Co.
8 East Main Street.
Sole Agents
STACEY, ADAMS & CO.'S
Men's Shoes.

Try PORTER & JACKSON for First-Class Livery.

LEXINGTON PLUMBING CO. Handles the Celebrated Aermotor-Pump, Pipe, Etc.

HAVE YOUR SHIRTS MADE TO ORDER AT
LOUIS & GUS STRAUS'. Best Fitting Shirt, "AMERICA."

Drake Benj S (Alice), U S store keeper, bds 75 n Broadway
Drake Miss Blanche A, clk Misses Drake, h 121 e High
*Drake Cheney, h 121 w Maxwell
Drake Ernest B (Minnie C), wholesale and retail in all kinds of agricultural implements, harness, seeds, buggies, surries, wagons, &c, 13 Cheapside and 12 n Mill, h 100 e Maxwell
Drake Fred H, driver C S Lewis, bds 399 s Limestone
*Drake Georgia B, cook, h 232 Jefferson
DRAKE MISS IDA L, (Misses Drake), h 121 e High
*Drake Lillie, servant, h 121 w Maxwell
Drake Mrs Martha L, wid of Wm M, h 121 e High
DRAKE MISSES (Miss Nash M and Miss Ida L), Fashionable Milliners, 13½ w Main
DRAKE MISS NASH M, (Misses Drake), h 121 e High
*Drake Riley, office boy Hunter & Robinson, h 48 Kenton
*Drake Robert, house boy, h 38 e 4th
*Drake Rosa, servant, h 121 w Maxwell
Drake Simeon E, salesman E B Drake, h 100 e Maxwell
Drake Mrs Susan B, wid of Ephraim, h 91 w High
Drake Thomas E (Mary), veterinary dentist, 103-105 e Short h 24 Barr
*Drake Wm (Annie), wks South Broadway Coal and Feed Co, h 4 Valley
Dressler Chas, brakeman C S RR, bds 340 s Broadway
Drifoos Harry M (Mae B), sales agt Natl Cash Register Co, h 154 s Limestone
Driscoll John, h 286 w High
Driscoll Patrick J (Alice), warehouseman Wm Tarr Co, h 21 Willard
*Drummer George, barber Henry Mitchell, h 115 n Upper
Drummy Miss Julia, dressmkr, h 176 w Main
Drummy Mrs Maggie, wid of James, h 176 w Main
Drummy Miss Mary, seamstress, h 176 w Main
Drummy Wm J (Mamie S), (Drummy & Weitzel), h 124 s Spring
Drummy & Weitzel (Wm J Drummy and Jerome Weitzel), saloon 13 n Broadway
Dryden Joseph (Emily), bds 24 e Maxwell

The Baldwin Piano, Gilbert Ave., Cincinnati.
The Ellington Piano, Baymiller & Poplar Sts. Cin,
The Valley Gem Piano, Baymiller St., Cincinnati.
Nos. 142 & 144 W. Fourth St. Cincinnati, O.

Founded 1862 D. H. BALDWIN & CO. 36th Year, 1897
Wholesale and Retail Dealers, Manufacturers and Jobbers of
PIANOS AND ORGANS.
No. 236 Fourth Ave. Louisville, Ky.
Nos. 145, 147, 149 N. Penn St. Indianapolis, Ind.

H. A. DANIEL,
180 East Main.

GUTTERING.
Roofs; Stoves and Pumps Repaired.
'PHONE 512.

Dryden Joseph, h 185 n Limestone
Duck Miss Alice L, h 67 n Broadway
Duck Berkley W, mechanical engineer, h 67 n Broadway
DUCK DAVID C (Alice C), Bkpr C F Brower & Co, h 67 n Broadway
Duck Josiah K, h 67 n Broadway
*Dudley Andrew (Martha), porter J Maloney, h 194 e 4th
Dudley Benj W, student, h 101 n Mill
Dudley Benj W, h 90 Market
*Dudley Charles (Jennie), h Kenton
*Dudley Charles (Peralla), porter Ryan's Place, h 117 n Upper
Dudley Miss Clara M, h 101 n Mill
*Dudley Edward, house boy 86 Walnut
*Dudley Ella, h 3 Ellerslie ave
*Dudley Eliza, domestic, h 96 Wolf Row
*Dudley Elsie, h 30 Ellerslie ave
*Dudley George (Ida), lab, h 282 n Upper
*Dudley Harriet, washerwoman, h 5 Wolf Back Row
*Dudley Lou, washerwoman, h 73 Wilson
*Dudley Laura, cook, rms 150 n Upper
Dudley Mrs Maria B, wid of Benj W, h 101 n Mill
Dudley Mrs Mary E, wid of Thomas P, professional nurse, h 345 n Upper
Dudley Mrs Mary J, wid of Wm A, h 90 Market
*Dudley Nancy, h 30 Ellerslie ave
*Dudley Nelson (Amanda), lab, h 8 Wolf Back Row
Dudley Mrs Sallie, wid of James, bds 96 s Limestone
*Dudley Samuel, h 30 Ellerslie ave
*Dudley Samuel (Jemmie), lab, h 3 Ellerslie ave
Dudley School No 3, John R Graves principal, n e cor Maxwell and Mill
*Dudley Thomas, h 73 Wilson
Dudley Thos H, gen bkpr Northern Bank of Ky, bds 96 s Limestone
Duff Andrew J, grocery and saloon 409 n Broadway, h 407 n Broadway
DUFF JAMES M, Director Fayette Natl Bank, h 76 n Mill

S. G. SHARP,
45 EAST SHORT.

GENERAL
Insurance

SMITH, WATKINS & Co. Columbia Chainless and Hartford Bicycles.
61 and 63 East Short Street.

LEXINGTON PLUMBING CO. Handles the Celebrated Aermotor-Pump, Pipe, Etc.

HAVE YOUR SHIRTS MADE TO ORDER AT
LOUIS & GUS STRAUS'. Best Fitting Shirt, "AMERICA."

Drake Benj S (Alice), U S store keeper, bds 75 n Broadway
Drake Miss Blanche A, clk Misses Drake, h 121 e High
*Drake Cheney, h 121 w Maxwell
Drake Ernest B (Minnie C), wholesale and retail in all kinds of agricultural implements, harness, seeds, buggies, surries, wagons, &c, 13 Cheapside and 12 n Mill, h 100 e Maxwell
Drake Fred H, driver C S Lewis, bds 399 s Limestone
*Drake Georgia B, cook, h 232 Jefferson
DRAKE MISS IDA L, (Misses Drake), h 121 e High
*Drake Lillie, servant, h 121 w Maxwell
Drake Mrs Martha L, wid of Wm M, h 121 e High
DRAKE MISSES (Miss Nash M and Miss Ida L), Fashionable Milliners, 13½ w Main
DRAKE MISS NASH M, (Misses Drake), h 121 e High
*Drake Riley, office boy Hunter & Robinson, h 48 Kenton
*Drake Robert, house boy, h 38 e 4th
*Drake Rosa, servant, h 121 w Maxwell
Drake Simeon E, salesman E B Drake, h 100 e Maxwell
Drake Mrs Susan B, wid of Ephraim, h 91 w High
Drake Thomas E (Mary), veterinary dentist, 103-105 e Short h 24 Barr
*Drake Wm (Annie), wks South Broadway Coal and Feed Co, h 4 Valley
Dressler Chas, brakeman C S RR, bds 340 s Broadway
Drifoos Harry M (Mae B), sales agt Natl Cash Register Co, h 154 s Limestone
Driscoll John, h 286 w High
Driscoll Patrick J (Alice), warehouseman Wm Tarr Co, h 21 Willard
*Drummer George, barber Henry Mitchell, h 115 n Upper
Drummy Miss Julia, dressmkr, h 176 w Main
Drummy Mrs Maggie, wid of James, h 176 w Main
Drummy Miss Mary, seamstress, h 176 w Main
Drummy Wm J (Mamie S), (Drummy & Weitzel), h 124 s Spring
Drummy & Weitzel (Wm J Drummy and Jerome Weitzel), saloon 13 n Broadway
Dryden Joseph (Emily), bds 24 e Maxwell

The Baldwin Piano, Gilbert Ave., Cincinnati.
The Ellington Piano, Baymiller & Poplar Sts. Cin.
The Valley Gem Piano, Baymiller St., Cincinnati.
Nos. 142 & 144 W. Fourth St. Cincinnati, O.

Founded 1862 D. H. BALDWIN & CO. 36th Year, 1897
Wholesale and Retail Dealers, Manufacturers and Jobbers of
PIANOS AND ORGANS.
No. 236 Fourth Ave. Louisville, Ky.
Nos. 145, 147, 149 N. Penn St. Indianapolis, Ind.

H. A. DANIEL,
180 East Main.

GUTTERING.
Roofs; Stoves and Pumps Repaired.
'PHONE 512.

Dryden Joseph, h 185 n Limestone
Duck Miss Alice L, h 67 n Broadway
Duck Berkley W, mechanical engineer, h 67 n Broadway
DUCK DAVID C (Alice C), Bkpr C F Brower & Co, h 67 n Broadway
Duck Josiah K, h 67 n Broadway
*Dudley Andrew (Martha), porter J Maloney, h 194 e 4th
Dudley Benj W, student, h 101 n Mill
Dudley Benj W, h 90 Market
*Dudley Charles (Jennie), h Kenton
*Dudley Charles (Peralla), porter Ryan's Place, h 117 n Upper
Dudley Miss Clara M, h 101 n Mill
*Dudley Edward, house boy 86 Walnut
*Dudley Ella, h 3 Ellerslie ave
*Dudley Eliza, domestic, h 96 Wolf Row
*Dudley Elsie, h 30 Ellerslie ave
*Dudley George (Ida), lab, h 282 n Upper
*Dudley Harriet, washerwoman, h 5 Wolf Back Row
*Dudley Lou, washerwoman, h 73 Wilson
*Dudley Laura, cook, rms 150 n Upper
Dudley Mrs Maria B, wid of Benj W, h 101 n Mill
Dudley Mrs Mary E, wid of Thomas P, professional nurse, h 345 n Upper
Dudley Mrs Mary J, wid of Wm A, h 90 Market
*Dudley Nancy, h 30 Ellerslie ave
*Dudley Nelson (Amanda), lab, h 8 Wolf Back Row
Dudley Mrs Sallie, wid of James, bds 96 s Limestone
*Dudley Samuel, h 30 Ellerslie ave
*Dudley Samuel (Jemmie), lab, h 3 Ellerslie ave
Dudley School No 3, John R Graves principal, n e cor Maxwell and Mill
*Dudley Thomas, h 73 Wilson
Dudley Thos H, gen bkpr Northern Bank of Ky, bds 96 s Limestone
Duff Andrew J, grocery and saloon 409 n Broadway, h 407 n Broadway
DUFF JAMES M, Director Fayette Natl Bank, h 76 n Mill

S. G. SHARP,
45 EAST SHORT.

GENERAL
Insurance

SMITH, WATKINS & CO.
Columbia Chainless and Hartford Bicycles.
61 and 63 East Short Street.

E. P. JOHNSON, Plumbing and Heating, 180 East Main Street.

Warm Air Furnaces, RANGES, STOVES, and TINWARE. | L. P. MILWARD, 3 West Main Street.

Duff Mrs Mary, wid of Patrick, h 407 n Broadway
Duffy Patrick, mach hand E R Spotswood & Son, bds 102 Dewees
*Duffy Wm, buggy washer Z T Smiley
Dugan Mrs Adelia, h 150 Manchester
*Dugan Moses (Lena), wks O F Redd, h 240 Georgetown Pike
Dugan Robert L (Sallie), lab, h 144 Manchester
Dugan Roy, student, bds 71 s Upper
Dugan Thomas H, carpenter, bds 150 Manchester
Duggen John (Mary), wks Blue Grass Coal Co, h 141 w Main
*Duke Basil W, wks J F Burton, h 97 Chestnut
Duke Esther G, domestic 68 n Mill
*Duke Green (Rhoda), lab, h 453 n Mill
*Duke Harriet, washerwoman, h 97 Chestnut
Dunlap G F, carrier the Leader, h Bible College
Dunlap George W (Kate), retired farmer, h 65 w 6th
*Dunlap James, carpenter, h 441 Market
DUNLAP WOODFORD G (Ella), Attorney at Law, office 49½ e Short, h n s Davidson Court, 1 w Broadway
Dunleavy Michael (Margaret), h 66 Manchester
*Dumford Emily, h 50 Wickliffe
Dumont Richard S, retired, h 119 s Limestone
Dunbar Arthur B (Zelma), blacksmith W R Brasfield, h 317 s Broadway
*Duncan Anthony, h 195 Chestnut
*Duncan Belle, maid, h 321 n Upper
*Duncan Bettie, h 93 Dewees
*Duncan Bettie, cook, h s s Edmonds ave, 1 w Perry
Duncan Daniel B, h 78 e High
Duncan Mrs Eliza, wid of Henry T, h Ingleside, Harrodsburg pike
Duncan Miss Fannie B, h 280 n Limestone
*Duncan Frances, h 93 Dewees
Duncan George, farmer, h 19 Chair ave
Duncan Henry T, h 280 n Limestone
Duncan Jesse E (Nellie C), meat market 265 n Upper, h 197 e 5th

OPTICIAN | O. R. KING, 63 EAST MAIN.

F. & B. SHELY,
32 North Limestone.
Electric Bells.
Bell Wiring.

*Duncan John (Mary), hostler, h 185 Constitution
Duncan John T, bkpr, h 78 e High
Duncan Miss Lillie, h Ingleside, Harrodsburg pike
*Duncan Martha, servant, h 8 Campbell
Duncan Miss Margaret P, h 280 n Limestone
Duncan Miss M May, bds 60 Campbell
Duncan Miss Nannie B, h 280 n Limestone
Duncan Newell B (Annie M), bkpr Wm T Sistrunk, h 22 e Maxwell
Duncan Ollie, h 19 Chair ave
Duncan Peter (Nannie), farmer, h 19 Chair ave
*Duncan Robert, h 93 Dewees
*Duncan Susie, h 93 Dewees
*Dunn Buck (Sallie), wks J Percy Scott, h 134 Jefferson
*Dunn Charles, h 35 Thomas
*Dunn Hannah, domestic, h 223 w Pine
Dunn Jesse (Lizzie), solicitor Sun Life Ins Co, h Georgetown bet 3d and 4th
*Dunn Lee (Kate), cook, h 35 Thomas
*Dunn Lucy, h 115½ w Water
*Dunn Stephen (Anna F), carpenter, h 207 Georgetown
*Dunn Stephen W (Sydney), second hand furniture and stoves, 16 e Vine, h 162 n Upper
*Dunn Tina E, servant, h 5 Adams
Dunn Theo L (Sallie), solicitor Sun Life Insurance Co, h 25 Charles ave
*Dunson Henry, waiter, h 103 w Pine
*Dupee Alice, h 89 Dewees
*Dupee Caroline, wid of Aaron, h 92 de Roode
*Dupee Geo, wks Lexington Brick Co
*Dupee Henry, wks Suter & Anderson, h 38 Corral
*Dupee Harriett, h 71 w High
*Dupee James, hostler, h 92 de Roode
*Dupee Louis, laundress E K Asylum for the Insane, h 38 Corral
*Dupee Lucy, washerwoman, h 14 Kinkead
*Dupee Matilda, h 158 Patterson
*Dupee Nannie, servant, h 92 de Roode
Dupee Nannie, servant 96 s Limestone

Buford A. Graves & Co.
67 EAST MAIN STREET.
Hardware

J. A. EDGE, GENERAL INSURANCE, 51 North Mill.

MILLER BROS.
LEXINGTON. CLOTHIERS

*Dupee Peggy, cook, 18 Collage Place
*Dupee Richard (Eva), h 20 Price
*Dupee Richard, porter, h 14 Kinkead
*Dupee Sarah, h 155 Constitution
*Dupee Sarah, h 38 Corral
Dupee Wm S, shipping clk C S Brent, rms 5 n Broadway
DUPUY ROLFE W (Lulie W), Mgr Lexington Pressing Club, 43½ e Main, h same
*Durgins Mary, servant 137 e 4th
*Durham George (Millie), farm lab, h 199 Walnut
***DURHAM JAMES** (Lizzie), Livery and Feed Stable, 131 w Main, h 14 Georgetown
*Durham Maria, h 27 Ayres alley
DURHAM MILTON J (Margaret L), cashier Central Bank, h 2 w High
*Durham Silas, barber 110 n Upper, bds 14 Georgetown
Durkin Miss Annie G, h 13 Chair ave
Durkin John J (Kate), fireman C & O Ry, h 13 Chair ave
Durkin John M, fireman Q & C Ry, h 13 Chair ave
Durkin Joseph, h 13 Chair ave
Durst Mrs Josephine, wid of Frank, h 179 e Short
Duvall Gabriel (Ann Tee), clk L P Young, h 97 Ohio
Dwyer Hugh H, city salesman R S Strader & Son, h 116 w Short
Dwyer Thomas J (Mamie E), bartender The New Navarre, h same
Dwyer Wm H, salesman Stoll, Vannatta & Co, bds 334 n Limestone
Dyke Edward J, steward Hotel Reed, h same
*Dyke Sophia, washing, h 32 Smith

E

Eacho J Clarence (Minnie S), clk C & O freight depot, h 79 s Limestone
Eades Asa T (Lucretia), plasterer, h 296 e 3d
Eads Wm H (Nellie M), teamster, h s s Williamson ave, 3 w Perry
Eagan Maggie, chambermaid Hotel Leland, h same

VICTOR BOGAERT, The Reliable Jeweler, 57 East Main Street.

Blue Grass Coal and Feed Co.
Dealers in COAL, GRAIN and FEED.
4 EAST BOLIVAR. 'PHONE 505.

C. O. UPDIKE
121 East Main Street.
RAMBLER AND IDEAL
BICYCLES.

EARL FRANK E (Virginia D), Mgr Blue Grass Grocery Co, office 67 e Short, h 176 e High
Earl Miss Virginia D, h 176 e High
Early ——, bds 195 e Short
*Early Lucy, cook, h 68 w Short
*Early Sarah, cook, h 20 Valley ave
Easley Dudley B (Mattie), h 281 n Limestone
Easley Mrs Emeline, h 340 n Upper
Eason Frank G, clk Mrs Fanny Kahn, h 105 w 4th
Eason H Crews, h 105 w 4th
Eason Miss Lillie M, h 105 w 4th
Eason Miss Minnie F, h 105 w 4th
EASON R (Elizabeth M), Special Supreme Deputy for Kentucky The Fraternal Mystic Circle, h 105 w 4th
Eason Wm B, plumber, h 105 w 4th
East End Drug Store, George W Reasor propr, 115 Constitution
East Tennessee Telephone Co, Allen Lake mgr, Mrs Allen Lake sect, 6½ n Upper, over Fayette Natl Bank
Easten Library, Easten Library Assn proprs, rms 22 Merrick Lodge Bldg
Easten Library Association, proprs Easten Library, 22 Merrick Lodge Bldg, home office Knoxville
EASTERN KY ASYLUM FOR THE INSANE, Dr Edward M Wiley supt, 291 w 4th
Eastin Mrs Addie L, wid of Thomas E, h 196 e Maxwell
Eastin David P, student State College, h 16 e High
Eastin James A (———), U S guager, h 2 mile Tates Creek Pike
Eastin Mrs Mary W, wid of Lutner F, h 10 e High
Eastin Mrs Nancy W, wid of Augustine, h 16 e High
Eastin Preston H (Laura C), coal dealer, h 16 e High
*Eastle James, lab, bds 128 s Mill
Eaves Mrs Emma L, h 102 s Upper
Eaves James, huckster, h 150 Manchester
Ecter Sallie, cook, h 422 n Broadway
Eckert Chas (Mary A), musician, h 57 Jefferson
Eckert Robert, musician, bds 110 s Broadway
Eckert Miss Rosa B, h 57 Jefferson

W. R. MILWARD,
9 East Short St.
Household Goods
CAREFULLY
MOVED and STORED
TEL. 315.
THOS. AHERN, THE PLUMBER, 51 E. Short.

O'DAY & MOORE, Plumbers, 177 East Main Street.

Mullen The Photographer
For every style of picture known to the photographic art.
5 and 7 West Main.

EDGAR CHARLES, Propr the Campbell Co, Plumber, Gas and Steam Fitter, 18 Market, bds 88 s Mill (*see adv top lines*)
Edge Miss Anna S, h 176 w 3d
EDGE CHARLES H (Appleton & Edge and Frost & Edge), h 176 w 3d
EDGE J ARTHUR, Life Insurance Agt, office 51 n Mill, bds 40 n Mill (*see adv side lines*)
Edge Mrs Mary J, wid of Benj F, h 176 w 3d
Edge Miss Susie E, milliner, Mrs M E Clark, h 219 n Limestone
*Edmonds George, wks R C Morgan & Co
*Edmonds Jane, washerwoman, h 72 Driscol
*Edmonds John L, carpenter, h 72 Driscol
*Edmunds Reuben F (Rosa E), carpenter, h 207 Chestnut
Edster Miss Nannie, h 98 Ashland ave
*Edwards Aaron, gardener, h 54 Spruce
*Edwards Alex, driver Wm T Jones
*Edwards Chas (Mollie), lab, h 416 n Broadway
Edward George W, switchman, bds 395 w High
Edwards Harry W (Emma), student, bds 202 n Limestone
*Edwards Henry T (Jennie), tailor, cleaning and repairing 6½ w Vine, h 24 w Hanson
*Edwards Henry T Jr, porter Lexington & Eastern Ry Co, h 24 Hanson
*Edwards Horace, wks Shely Bros
*Edwards John (Henrietta), lab, h 51 Payne
*Edwards Laura, domestic, h 24 Hanson
*Edwards Martha, washerwoman, h 24 Ballard
Edwards Mrs Mattie, h n s Georgetown pike, 1 w College
*Edwards Squire (Maria), lab, h 29 Poplar
*Edwards Thomas (Martha), coachman, h 449 n Limestone
Edwards Wm, asst section foreman L & N, bds n s Frankfort pike, 1 w C S R R
Effinger Charles (Josephine), grocery 278 e 5th, h same
Egalite Bros (George & Jacob Egalite), barbers Reed Hotel, 13 w Short
Egalite Geo (Sophie), (Egalite Bros), h 300 n Broadway

R. ARNSPIGER, 17 East Short St. | INSURANCE FIRE, LIFE AND ACCIDENT. Real Estate and Collections

COAL | Geo. Land
132 East Main.

Egalite Frank (Maggie), barber 15 n Broadway, h 200 Jefferson
Egalite Jacob (Margaret), (Egalite Bros), h 165 w Main
Egalite Joseph, barber, h 300 n Broadway
Egan James, h 169 w High
Egan Mrs Johanna, h 169 w High
Egan John A, horse shoer 37 Sycamore, h 169 w High
Egan Miss Mary, seamstress, h 169 w High
Egan Thomas (Johanna), feed stable 47 Sycamore, h 169 w High
Egbert E Clarence (Margaret T), foreman job department Translyvania Printing Co, h 73 w 3d
Eggleston Miss Bernice L, cashier Great Sample Shoe House, h 106 w 4th
*Egler Ed (Annie), timber cutter, h 3 Manchester
*Eggly Ed (Annie), timber cutter, h 3 e Manchester
Elder Henry C, wks Combs Lumber Co, h 193 s Upper
Elder Miss Mary, supervisor E K Asylum for the Insane, h Asylum Grounds
Elder Miss Mary B, h 193 s Upper
Elder Mrs R Ellen, h 193 s Upper
Elder Miss V O, milliner Mrs M E Clark, h Woodland ave
Elder Wm C, plumber O'Day & Moore, h 193 s Upper
Eldred Wm Gay, carrier Argonaut, h 24 Hanson
*Eldridge Alice, washerwoman, h 22 Gunn's alley
*Eligan Wm, h 7 Wade
ELITE STATIONERY CO (Frank R Armstrong and Joseph D Armstrong), Books, Stationery, Printing, Engraving, Blank Books and Office Supplies, 48 e Main (*see adv top lines*)
ELKHORN DISTILLERY, Stoll & Hamilton Proprs, Distillery 2½ miles Cincinnati Southern Ry, Office s w cor Broadway and Vine
Elkin Benj F (Martha J), carpenter, h 73 Winnie
Elkin Miss Bernice, milliner Mrs E B Wrenn, h 73 Winnie
Elkin Mrs Bettie H, wid of John, h e s Upper, 2 n 6th
*Elkin Charles, wks Q & C Ry, h 30 Montmollin
Elkin Chas B, h 73 Winnie
Elkin Clarence P, driver W B Chasteen, h 37 Winnie

C. C. JOHNSON & SON, Fire Insurance,
Office with JAS. E. PEPPER & CO.
TELEPHONE No. 151.

Mrs. V. N. Gardner, | Millinery
63 EAST MAIN. | and Fancy Goods.

PROCTER, The Dentist, 121 1-2 East Main Street.

Louis & Gus Straus.
Genuine Tailor-made Clothing. Main St., near Phœnix Hotel.

Elkin Edward S (Cornelia), lab, h 41 Winnie
Elkin Miss Elizabeth, h 397 e High
Elkin Mrs Eliza, wid of Thomas B, h 398 e 3d
ELKIN F CLAY (Sadonia M), Atty, office 18 Northern Bank Bldg, 11½ e Short, h 52 w 2d
Elkin George Y (Lizzie H), horse shoer and general blacksmith, 34 Sycamore, h 19 Maryland
Elkin James W (Lucy), solicitor Sun Life Insurance Co, h 28 Lexington ave
Elkin J Coleman, clk E B Tingle, h 398 e 3d
Elkin J William (Ella), messenger Adams Express Co, h e s Upper 2 n 6th
Elkin Miss May, h 397 e High
Elkin Mrs Nancy J, wid of John B, h 73 Winnie
Elkin Sidney D (Belle), carpenter, h 397 e High
Elkin Miss Woodie B, teacher Harrison School, h 68 w 4th
Elkin Zachariah F (Elizabeth), receiver at Insane Asylum, h 68 w 4th
ELKS LODGE, 8½ e Main
*Ellerson George (Annie), lab, h e s Jefferson 5 s 5th
Ellett Richard H (Kate B), prof mathematics Kentucky University, h 169 w 3d
Elliott Alonzo C, clk, h 165 s Mill
Elliott Mrs Bettie M, wid of Henry, h 74 w High
Elliott Mrs Caroline, wid of Alex S, h 74 e High
Elliott Edward C, student State College, h R G Elliott
*Elliott Emily, cook, h 12 Campbell
Elliott Ernest D, salesman Fred Lazarus, h 165 s Mill
Elliott Miss Frances, student, h 116 e Maxwell
Elliott Mrs Hallie, dressmkr 62 n Limestone, h same
Elliott John A, horse trainer, bds 166 w Short
Elliott J Milward, student, h 74 w High
*Elliott Mary, house girl, h 15 Campbell
*Elliott Robert (Ella), dishwasher G W Cain, h 70 Todd
Elliott Robert B (Harriet), dealer in saddles, harness, collars, whips, &c, 7 n Limestone, h 62 n Limestone
Elliott Miss Rebecca, seamstress, h 57 e High
Elliott Richard G (Susie F), grand sect Odd Fellows, h 116 e Maxwell

Danahy Bros. | **Undertakers**
58 West Main Street.
Office 'Phone, 16.
Residence Phone, 15.

Louis & Gus Straus, | THE LARGEST STOCK OF BOYS' CLOTHING IN THE CITY.
MAIN STREET, NEAR PHŒNIX HOTEL.

*Elliott Robt, cook G W Cain
*Elliott Samuel (Sallie), wks power house, h 331 n Limestone
Elliott Wm E (Addie L), farmer, h 523 s Limestone
Elliott Wm N (America B), horse trainer, h 166 w Short
Elliott Wm W, salesman Guthrie & Watson, h 523 s Limestone
*Ellis Anderson (Marchie), lab, h 20 Willard
*Ellis Edward (Ellen), h 61 Eddie
Ellis Miss Emma S, h 216 s Mill
*Ellis Emily, servant 63 Elm Tree Lane
Ellis Ernest B (Mary L), grocery and saloon 170 n Upper, h 296 e 4th
*Ellis Henry, lab, h 61 Eddie
*Ellis James M, barber Ed Herndon, bds 122 Constitution
*Ellis James W, barber, h 122 Constitution
*Ellis Jane, washerwoman, h 37 Mechanic
*Ellis John E (Carrie), wks R C Morgan & Co, h 10 Willard
*Ellis Joseph, rms rear 285 e Main
*Ellis Laura, h 25 Kenton
Ellis Lewis S (Delia), horse trainer, h 362 s Broadway
*Ellis Martha, cook, h 109 Winslow
*Ellis Mary, h 57 Eddie
Ellis Morton G (Matilda), carpenter, h 216 s Mill
*Ellis Nannie, house girl, bds rear 140 w 3d
Ellis Miss Nannie B, h 216 s Mill
*Ellis Nelson (Emma), cook E K Asylum for the Insane, h 71 Eddie
*Ellis Sarah, h 26 de Roode
Ellis Mrs Sallie F, wid of Morton B, h 63 w High
Ellis Sydney L (Sarah M), painter C D Cunningham, h 63 w High
*Ellis Thomas, lab h 61 Eddie
Ellis Miss Vera T, h 216 s Mill
*Ellis Washington (Kate), lab, h 26 de Roode
Ellis Wm R, ward attendant E K Asylum for the Insane, h same
*Ellison Frances, washerwoman, h 23 Ellerslie ave
*Ellison George (Ann), hostler Wm J Smith, h 240 Jefferson

E. S. DeLONG, Cheapside and Short. | General Insurance and Brokerage AGENCY.

Concrete Paving, JUSTICE & CO., Lime, Sand, Cement, Etc.

Fresh Cut Flowers a Specialty, JOHN A. KELLER, 59 East Main St.

Blue Grass Grocery Co.

We buy in car lots and sell at close margins for **cash**. 20 stores in Central Ky.

*Ellison Ira (Ella), porter J F Price, h 47 Corral
*Ellison Wm B (Fanny), cook, h 179 Race
Elmore J T (Mattie J), clk, h 210 s Broadway
Elmore Mrs Sarah, wid, h 39 e High
*Elmore Thomas (Amanda), lab, h 19 Winslow
Elrod Charles E (Caroline), clk, h 100 s Spring
Elrod David B (M Carrie), traveling salesman for Lexington Stove Foundry, h 100 s Upper
Elrod Miss Lula, h 100 s Upper
ELSEY J F (Carrie C) (Ware & Elsey), h 137 e 3d
Elvove Joe (Etta), clothing, boots and shoes 303 s Broadway, h 240 Patterson
*Elza Susie, h 128 s Mill
Emanuel Mrs Sudie, h 290 e 4th
Embry Miss Carrie, saleslady Gordon's, h 92 n Upper
Embry Claude T, wks C O Updike, h 27 Ohio
Embry Miss Dove B, cashier Guthrie & Watson, h 92 n Upper
Embry George C, student, bds 128 e Maxwell
Embry Jacob L, h 92 n Upper
Embry Miss Jennie L, bkpr Guthrie & Watson, h 92 n Upper
Embry John P (Mary E), bds 413 h Limestone
Embry John, student, h 92 n Upper
*Embry Mat, lab, bds 239 e Short
*Embry Mattie, h 95 Wilson
Embry Miss Patricia, h 92 n Upper
*Embry Reuben (Kate), carpenter, h 79 Thomas
Embry Wallace C (Fannie G), machinist C & O round house h 43 Chestnut
Embry Will R, carrier Argonaut, h 92 n Upper
*Embry Wm, hostler, h 95 Wilson
EMERSON CHAS (Margaret M), (Emerson & Dark Publishing Co), bds 42 e High
EMERSON & DARK PUBLISHING CO, Publishers of City, County and State Directories, home office 18½ n Meridian st, Indianapolis, Ind
Emerson (*see also Emison*)

Harry M. Sousley & Co.
N. W. COR. MAIN AND BROADWAY.
CASH GROCERS.

Elite Stationery Co.
48 EAST MAIN ST.
The most artistic Job Printing, finest Engraving and Best Stationery.

Emery Miss Bertha, organist Christ Church Cathedral, h 107 n Upper
*Emery Frank, servant 178 e High
*Emery James (Florence), cook, h 66 Thomas
Emery John, carrier The Daily Argonaut, h 107 n Upper
*Emery Mary, house girl, h 37 w High
*Emery P Albert, head waiter Hotel Leland, bds 10 e Vine
*Emery Robert (Mary), h 13 Goodloe
*Emily John, lab, h 21 Freddie
Emison Miss Mary D, operator East Tennessee Telephone Co, h 66 n Limestone
Emison (*see also Emerson*)
Emmal J Burt (Annie P), bkpr, h 55 n Mill
Emmal Wm B, retired, h 55 n Mill
Emmitt Mrs Carrie, wid of Gus, h 46 Todd
*England James (Minerva), teamster, h 163 de Roode
England J E, carrier The Daily Argonaut, h Bible College dormitory
*England Minerva, h 94 de Roode
England Solon, lab, rms 163 de Roode
*Engleman Alice, cook, h 109 Constitution
*Engleman Dollie A, cook, h 109 Constitution
*Engleman Dolly, servant 48 w Maxwell
Engleman Eph W (Maggie), h 42 Curry ave
*Engleman Frank (Julia), lab, h 79 Vertner
Engleman Mrs Mary, wid of Samuel, h 42 Curry ave
*Engleman Millie, washerwoman, h 109 Constitution
*Engleman Ophelia, cook, 109 Constitution
*Engleman Robert (Fannie), hostler, h 24 Cedar
*Engleman Simon (Alice), lab, h 66 Vertner
*Engles Nick (Carrie), bath attendant Kentucky Steam Laundry, h 325 n Upper
*Engles Richard, wks Kentucky Steam Laundry, h 325 n Upper
ENGLISH KITCHEN, G W Cain Propr, Saloon and Restaurant, 12 w Short
ENTERPRISE INSURANCE CO, Perry Crosthwait Pres, J R Baumes General Manager, J D Hinton Sect, General Fire Insurance, Home Office 60 e Short

Blue Grass Cycle Co.
Thos. B. Dewhurst. 100 E. Main.
Repairing A Specialty.

LEXINGTON PLUMBING CO. DO THE BEST WORK AND HANDLE THE BEST MATERIAL.

LEXINGTON PLUMBING CO. FOR SANITARY PLUMBING AND STEAM AND HOT WATER HEATING.

Louis & Gus Straus
Main St., Near Phœnix Hotel.
— FINE —
MERCHANT TAILORS.

Entner Miss Marietta A, saleslady Guthrie & Watson, h 48 e 3d
Entner Tobias (Annie J), millwright, h 48 e 3d
Episcopal Church (colored) s s 4th bet Upper and Limestone
Epperson Henry A (Arthusa), grocery and saloon 233 s Limestone, h 73 n Ohio
Epworth M E Church, e s Walnut bet Engman and Rand aves
Erd Chas D (Susie T), carpet layer C F Brower & Co, h 211 Georgetown
Erd Edward (Annie B), carpenter, h 14 Clay ave
Erdman Fred (Cordie Lee), cutter S M Meglone, h 30½ s Limestone
Erwin David M, baggage master C S Depot, bds 16 Foreman
*Esby Samuel (Celia), lab, h 49 Ellerslie ave
Eskridge Enis C (Annie M), cabinet mkr Lexington Auction and Storage Co, h 299 e Main
Esling Mrs Eva, wid of Ross, h 41 Cox
Eslinger Miss Alexandria M, cashier Central Clothing Store, h 119 w Short
*Espy Louis (Lou), brickmason, h 82 Thomas
*Estes Charlton, h 16 e 5th
*Estes John (Minerva), hostler, h 17 Smith
*Estes Lakie, h 16 e 5th
*Estes Lewis, lab, h 16 e 5th
*Estes Maria B, domestic, h 17 Smith
Estes Rose, h 10 Jane
*Estes Sadie, h 16 e 5th
Estes Wallace, lab, h 10 Jane
*Estill Clay (Annie), asst janitor Custom House, h 147 Constitution
Estill Clifton F (———), supt of Farmers' Security Trust and Safety Vault Co, h in country
*Estill Isaiah (Nancy), wks W J Loughridge, h 440 Market
*Estill James, tinner, h 147 Constitution
Estill James W, h n s Versailles Pike 1 e toll gate
*Estill Mary F, h 20 Valley ave
*Estill Robert M (Susie), porter Drummy & Weitzel, h 147 Winslow
*Estill Wallace, porter, h 131 e Short

WATCHES DIAMONDS JEWELRY
FRED. J. HEINTZ
135 E MAIN ST NEAR P.O.

J. B. ROGERS & CO. | GROCERS
Cor. Upper and Water Sts.

*Estill Wm, bell boy Phœnix Hotel, h 147 Constitution
Esterley James (Printis & Esterley), h Redmack's Alley
Euans Miss Mary H, school teacher, bds 351 n Broadway
*Eubanks Clifton (Jane), wks W J Loughridge, h 420 Market
*Eubanks Clifton Jr (Laura), porter Wm Purnell, h 428 Market
*Eubanks James, wks W J Loughridge, h 440 Market
*Eubanks Jefferson (Bettie), wks W J Loughridge, h 448 Market
*Eubanks Kate, washerwoman, h 420 Market
*Eubanks Rachael, servant, 63 Ashland ave
*Eubanks Samuel, lab, h 420 Market
*Eubanks Thomas (Eliza), driver W J Houlihan & Bro, bds 478 n Mill
Eubanks (*see also Hubanks*)
*Eugene Taylor, h rear 123 w Maxwell
Euhitt Miss Louisa, h 46 Megowan
EUREKA-ACME COAL CO (THE), Andrew Mitchell Sr mgr, Wholesale and Retail Coal, office and yard 154 and 156 e Main
*Evans Asbury, bell boy Phoenix Hotel, h 425 n Mill
*Evans Charles, blacksmith A D Brinegar, h Patterson
Evans Chas D (Lizzie), machinist and general repairer 62 w Short, h 8 East End ave
Evans Rev Chas F, pastor High Street Methodist Church, h 134 s Upper
*Evans Edward E (Mary A), carpenter, h 6 e 6th
*Evans Ella, h 425 n Mill
*Evans Eliza, meat mkt and groceries 78 Wilson, h same
Evans Eugene E, student State College, h 134 s Upper
*Evans Fred (Annie), hostler, h 18 College Place
*Evans George (Ella), quarryman, h rear 123 w Maxwell
*Evans Horace, h 425 n Mill
*Evans Hugh, shoemaker, h 122 e Short
*Evans John A, house boy, h 6 e 6th
*Evans John E, wks R C Morgan & Co, h w s Green, 1 s Todd
*Evans Kate, washerwoman, h 427 n Mill

W. H. CRUMRINE, | WATCHMAKER.
101 East Main. | I keep in repair the best watches in the state.

SMITH, WATKINS & CO. V CRIMP AND CORRUGATED STEEL ROOFING AND PAINTS
61 and 63 East Short Street.

LIME, SAND, CEMENT, ETC.
THE SOUTH BROADWAY COAL AND FEED CO.
Cor. South Broadway and Bolivar. 286 East Main.
'Phone 365. 'Phone 519.

*Evans Lewis (Lillie), train porter Phoenix Hotel, h 28 Eddie
*Evans Lucy, seamstress, h 78 Wilson
Evans Miss Marilu, h 134 s Upper
*Evans Malinda, house girl, h 5 Bradley
*Evans Nannie, h 51 Grinstead
*Evans Nancy, h rear 9 deRoode
*Evans Pearl, domestic, h 47 Smith
EVANS SILAS (Pearl C), Physician and Surgeon, also propr of High Oaks Private Sanitarium 398 s Broadway, h same
*Evans Wesley, wks Eliza Evans grocery, h 78 Wilson
Evans Wm W (Linda), horseman, h 410 s Broadway
*Evergreen Baptist Church, Richard Quarrels pastor, 457 Market
Everton Miss Anna B, h 313 e 3d
Everton Blanche, domestic, h 204 w Short
Everton Joseph H (Lena), lab, h 204 w Short
Everton Mac (Emma) (Everton & Lowe), h 313 w 3d
Everton & Lowe (Mac Everton and Arthur B Lowe), grocery and meat market 313 e 3d, also grocery 196 Race
*Ewing Calder (Emma), lab, h 261 Constitution
*Ewing Carrie, domestic, h n end Clay
EWING CHAS W (Flora M), Principal Southern Normal Institute, office 47 n Mill, h 87 w Main
*Ewing Clara, servant, h 188 Constitution
EWING E WILLIE R Attorney, office 47 n Mill, bds 87 w Main
Ewing M O, carrier Argonaut, h Bible College
*Exter Sallie, cook, h 422 n Broadway
EXUM CHAS F (Kate M), Attorney-at-Law and General Insurance Agent, office 48 e Short, h 81 Elm Tree Lane
EYL J EDWARD (Beatrice), Dealer in Staple and Fancy Groceries, Choice Wines and Liquors, Cigars and Tobacco, 98 Manchester, h same

Telephone 512 for a Plumber, E. P. JOHNSON.

Lexington Steam Laundry.
109-111 East Main. Our Work Speaks Its own Praise. Turkish, Electric and Plain Baths Connected with Laundry.

MILLER BROS. CLOTHIERS LEXINGTON. THINKING OF A NEW SUIT? TRY

F

Fach John, bill clk L & N freight depot, h cor Main and Georgetown
Faig Geo W, harness mkr John Faig, h 178 w Main
FAIG JOHN (Louise), Saddle and Harness Maker, Whips Blankets, Turf Goods, Trunks and Valises, Leather, Ointments, Liniments, Etc, 16 w Short, h 178 w Main
Faig Miss Lonisa E, student, h 178 w Main
Failey John, bds 98 Merino
FAIN ANDREW J (Mary E), Pension Attorney and Real Estate Agent, 41 e Short, second floor, h 44 Shropshire ave
Fain Mrs A J, tailoress 25 w Short, second floor, h 34 Shropshire ave
Fain Guy, wks Electric Power House, h 376 s Limestone
Fain Lindsey B (Laura), lab, h n e Lexington Brick Works
Fain Thomas A (Lida C), genl collector, h 376 s Limestone
Fairhead Mrs Elizabeth, wid of Arthur, h 157 s Spring
Fairhead Harry, h 157 s Spring
Fairhurst Alfred (Elizabeth), prof Natural Science Kentucky University, h 35 Headley ave
Fairhurst Miss Eleanor, student, bds 35 Headley ave
Fairhurst Miss Emma, student, bds 35 Headley ave
Fairhurst Miss Mary H, student, h 35 Headley ave
Fairhurst Mrs Sadie, bds 35 Headley ave
Fairhurst Mrs Sallie R, bds 35 Headley ave
FALCONER D GRAY (Louise G), (Falconer & Falconer), h 70 w 2d
FALCONER DAVID G (Martha S), (Falconer & Falconer), h 70 w 2d
*Falconer Fannie, washerwoman, h 91 Wolf Row
Falconer Miss Jessie M, h 70 w 2d
*Falconer Milton, wks W J Loughridge
*Falconer Richard, asst janitor Johnson School, h 21 College Place
FALCONER R CRAIG, Physician and Surgeon, Office 37 n Mill, h 70 w 2d

FRENCH Pattern Hats | Mrs. E. B. Wrenn —MILLINER— 71 East Main. Branch: 56 E. Main.

J. A. EDGE, GENERAL INSURANCE, 51 North Mill.

HAVE YOUR SHIRTS MADE TO ORDER AT
LOUIS & GUS STRAUS'. Best Fitting Shirt, "AMERICA."

VICTOR BOGAERT, The Reliable Jeweler, 57 East Main Street.

FALCONER & FALCONER (David G and D Gray Falconer), Attorneys at Law, Office room 7 Northern Bank Bldg, 11½ e Short

Falconer (*see also Faulconer, Faulkner and Falker*)

*Falkner Sidney, h 176 s Spring

Fallon Luke J (Anna M), agt Robinson Coal Co, h s s Virginia ave s end Winnie

FALLS CITY BILL POSTING CO (Louis H Ramsey, Reuben Robinson and Otto Ufer), Lexington Office 122 e Main 2d floor, Louisville Office 348 w Jefferson

Family Hotel, Mrs Rannie Burks propr, 67½ e Short

*Farbush Vernon (Mittie), lab, bds 21 Bowyer

*Farby Mary, cook, h 91 Wilson

FARISS LUCIAN A (Kate B), Saloon, Restaurant and Lodging House 326 s Broadway, h 305 s Broadway

Fariss (*see also Farris*)

FARLEY ALBERT S, Propr Farley Transfer Co, bds 151 w Main

FARLEY EDWARD Y (Sarah G), Sect of Lex Ice Mfg & Storage Co, h 219 n Limestone

Farley Miss Jennie L (Farley & Lynch), h 38½ e Main

FARLEY JOHN B (Fannie C), Supt Farley Transfer Co, h 44 Jefferson

Farley Mrs Lena B, wid of Wm B, dressmaker, h 92 w 4th

Farley Owen (Mary L), race horseman, h 36½ e Main

FARLEY TRANSFER CO, Albert S Farley Propr, Tel 201, office 92–94 w Vine (*see adv page 6*)

Farley & Lynch (Miss Jennie L Farley and Miss Nannie Lynch), dress mkrs 38½ e Main

Farmer J T (Josephine N), teacher of book-keeping The Lexington Business College, h 75 Ohio

*Farmer Nat C, hod carrier, rms rear 67 Corral

Farmers' Restaurant, Henry Clayborn manager, 9½ n Mill

FARNSWORTH PATRICK T, Sect Argonaut Publishing Co, h St Louis, Mo

Farra Miss Anna E, bkpr Appleton & Edge, h 146 s Upper

*Farra Andrew (Nancy), barber, h 130 Jefferson

Farra Arthur R (Amelia), grocery and saloon, meat market and restaurant, 308 e Main, h same

J. H. WIEHL & SON
4½ EAST MAIN.
Furniture Dealers.

The Great Sample Shoe House
4 WEST MAIN.
Always in the lead for STYLE, QUALITY AND PRICE.

*Farra Charles, lather, h 130 Jefferson
Farra Miss Ella B, teacher Dudley School No 3, h 96 Merino
Farra Herman, clk A R Farra, h 308 e Main
Farra Miss Jessie, bkpr S Bassett & Sons, h 96 Merino
Farra Miss Lulu, saleswoman Mrs V N Gardner, h 146 s Upper
Farra Mrs Melvina, widow of Wm H, h 96 Merino
*Farrer Edmund, h 168 e Short
*Farrer Nancy, house girl, h 130 Jefferson
Farrell Building, 49½ e Short
Farrell Edward P (Jane), (Webb & Farrell), h 21 Constitution
Farrell Hugh, cashier C & O Freight Depot, h 51 Drake
Farrell John J, h 51 Drake
Farrell Miss Madge, h 73 Hanson
Farrell Mrs Margaret, wid of Hugh, h 51 Drake
Farrell Mrs Mary B, wid of Patrick, h 59 n Upper
Farrell Miss Mayme, h 51 Drake
Farrell Miss Nannie, h 51 Drake
Farris Mrs Amanda, wid of Samuel M, h 51 w 3d
*Farris Annie, h 19 Mosby
*Farris Austin (Lucy), lab, 17 Mosby
Farris Daniel, wks Henry B Nelson, h n e Lex Brick Co
Farris Derrick W, h 51 w 3d
Farris G Chris, student, bds 347 e High
Farris Jesse (Ida), lab, h n e Lex Brick wks
*Farris John, h 19 Mosby
Farris John R, horse trainer, h 42 Curry ave
Farris Miss Nettie, asst principal Dudley Kindergarten, h 51 w 3d
Farris Miss Netta, h 51 w 3d
Farris Reuben Clark (Emma R), supt New Kentucky Association, h 29 Pemberton ave
Farris Wm (Fanny), wks L & E depot, h n e Lex Brick wks
Farris Wm M (Fannie), wks Freight Dept L & E R R, h n e Lex Brick Co
Farris (*see also Fariss*)
*Faubion Mary, cook, h 91 Wilson

THOS. AHERN, THE PLUMBER, 51 E. Short. TEL. 315.

M. P. Lancaster & Co.
8 East Main Street.
Ladies, try new "SOROSIS" SHOES.

O'DAY & MOORE, Plumbers, 177 East Main Street.

The Campbell Co.
CHAS. EDGAR, Propr.
18 Market St. Tel. 500.

High-class Plumbing AND Heating
Wind Mills, Pumps, Tanks, Towers, Gas Machines, HOT AIR ENGINES, WOVEN WIRE FENCES.

Faught Edward (Laura), carpenter Combs Lumber Co, h 235 s Mill
Faulconer Clarence (———), painter C D Cunningham, h 68 Central ave
Faulconer Miss Eva, teacher Johnson School No 4, h 68 Central ave
Faulconer Wm M (Lucy W), painter, h 68 Central ave
Faulkner Algin G (Margaret L), carpenter L & E shops, h 347 e 3d
*Faulkner Bettie, cook, h 412 n Mill
Faulkner Mrs Frances, domestic 357 n Broadway, h Wolfs Row
*Faulkner George, lab, h 412 n Mill
Faulkner J Burton, stenographer G S Shanklin, h 347 e 3d
*Faulkner Jordan (Ida), lab, h 30 Manchester
*Faulkner Julia, h 67 w High
Faulkner Lindsey D, wks L & E Ry, h 347 e 3d
*Faulkner Lottie, servant, h rear 56 Ashland ave
*Faulker Maggie, h 67 w High
Faulkner Mrs Margaret L, boarding house 347 e 3d, h same
*Faulkner Milton (Josephine), h 433 n Limestone
*Faulkner Smith (Sallie), h rear 150 w Short
Faulkner (*see also Falconer*)
*Favors Ben, h 24 Nelms ave
*Favors Ellen, domestic, h 13 w 4th
*Favors John (Ida), wks J F Scott & Co, h 40 Scott's alley
*Favors Luther (Ada), lab, h 20 Ayres' alley
*Favors Tom (Rachael), h 18 Winslow
*Favors Wm, porter, h 44 Prall
Fawn Wm (Maria), blacksmith James Rumsey, h 267 e 5th
Fay Joseph, tailor Graves, Cox & Co, h 70 n Limestone
FAYETTE BUILDING AND LOAN ASSOCIATION (THE), Asa Dodge prest, W L Threlkeld vice prest, H M Skillman Jr sect, James H Staples treas, office room 35 Northern Bank Bldg 17 Market
FAYETTE CIRCUIT COURT, Watts Parker judge, office Court House
FAYETTE CIRCUIT COURT OFFICE, 22d Judicial District, J C Rogers clerk, Court House

Baldwin Pianos. | **Ellington** PIANOS | **Valley Gem** PIANOS | **Hamilton** ORGANS

The factories which produce the above-named Instruments are owned and controlled by members of the firm of
D. H. BALDWIN & CO.

Nos. 142 & 144 W. Fourth St. Cincinnati, O.
No. 236 Fourth Ave. Louisville, Ky.
Nos. 145, 147, 149 N. Penn St. Indianapolis, Ind.

Van Deren Hardware Co.
(Wholesale and Retail.) 22 WEST MAIN.
Carriage Makers' and Blacksmiths' Supplies.

FAYETTE COUNTY ASSESSOR'S OFFICE (R M Redd assessor), office room 1 Northern Bank Bldg 11 e Short

FAYETTE COUNTY SHERIFF'S OFFICE, 31 e Short

FAYETTE COUNTY SUPERINTENDENT OF SCHOOLS OFFICE, M A Cassidy supt, Court House

Fayette Furniture Co (The) (Geo B and Frank G Ott), dealers in furniture and mattresses, upholsters, storage and moving 9 e Water

FAYETTE NATIONAL BANK, Squire Bassett prest, J W Appleton vice prest, R S Bullock cashier, W F Warren asst cashier, n w cor Main and Upper (*see adv page 276*)

Featherston Chas F (Anna D), meat market 38 Market House, h 135 s Upper

Featherston Ernest L, horsedealer, h 135 s Upper

Feeley John J (Ella), inspector Lexington Gas Co, h 201 w Main

Feeney Mrs Catherine, wid of Dominie, h 59 e High

Feeney Miss Katie, saleslady The Racket Store, h 59 e High

Feeney Miss Maggie, saleslady Chinn & Todd, h 59 e High

Feeney Miss Nora M, h 59 e High

Feeney Thomas M, h 59 e High

Feeney Wm J, salesman The Racket Store, h 59 e High

Feeney Miss Annie, h 96 w Main

FEENEY MICHAEL (Mary), Supt Lexington Gas Co, h 96 w Main

Feeney Patrick H (Mary C), h 50 Jefferson

Felix Miss Anna B, h 86 w Short

Felix Lucien, student, bds 259 e 3d

Felix Wm H (Camilla H), Baptist preacher, h 86 w Short

Felix Wm H Jr, salesman Louis Adler, h 86 w Short

Ferguson Richard M (Anna), U S storekeeper, h 43 Rand ave

Ferguson Robert M (Margaret C), h 122 s Limestone

*Fesler Harriet, h 98 e Vine

Ficke Benj, brakeman C S Ry, bds 319 s Broadway

Fieber John G A, time-keeper Central Electric Co and Belt Electric Line Co, h 177 n Broadway

C. C. JOHNSON & SON, Fire Insurance, Office with JAS. E. PEPPER & CO. TELEPHONE No. 151.

S. G. SHARP, 45 EAST SHORT. Fire, Life, Accident, Insurance

PROCTER, The Dentist, 121 1-2 East Main Street.

Louis & Gus Straus
Main St., Near Phœnix Hotel.
— FINE —
MERCHANT TAILORS.

Fieber Lewis S, shipping clk Stoll & Hamilton, h 177 n Broadway
FIELD WILLIS (Elizabeth), Prest and Editor The Thoroughbred Record, office 87½ e Main, h 151 e High
Field (*see also Fields*)
Fielder Bonaparte, carpenter C S Ry, bd s 70 Christie
Fielder Wm, carpenter C S R R, bds 70 Christie
*Fielding Dorcas, servant, h 24 Montmollin
*Fielding Wm (Minnie), hostler, h 51 Corral
*Fields Aaron (Dosie), driver Geo Land, h e s Payne, 5 s 2d
*Fields Alice, h 65 w Water
*Fields Anna, cook, h 41 Clark
*Fields Benj (Caroline), hostler, h 127 Race
*Fields Benj (Lucy), hostler, h 300 w 3d
*Fields Bessie, house girl, h 132 n Upper
*Fields Docia, washerwoman, bds 203 Rose
*Fields Ed, wks J F Scott & Co
*Fields Eliza, cook, h n Upper
Fields Mrs Emma J, grocery 11 Constitution, h same
*Fields Ennis, wks W Bush Nelson
*Fields George, wks R C Morgan & Co, h 64 Manchester
*Fields Harvey (Katie), h 84 Smith
*Fields Joseph, waiter Hotel Leland, h e s Poplar 1 n Tipton
*Fields Malinda, h 132 Constitution
*Fields Sarah, washerwoman, h 60 Spruce
*Fields Robert (Eliza), porter W H May, h 162 n Upper
*Fields Tenny, washerwoman, h 115 w 5th
*Fields Thomas, fireman Phœnix Hotel, h 41 Clark
Fields Wesley (Susie C), horseman, h 55 Chestnut
*Fields Wm (*see also Wm Payne*), wks Shely Bros, bds 10 Spring
Fields Wm H (Emma J), asst miller Lexington Roller Mills Co, h 11 Constitution
Fields (*see also Field*)
*Fife David, lab, bds 238 s Upper
Fifth St Baptist Church, 173-175 e 5th
Fightmaster Miss Cynthia, h 199 w Maxwell
Fightmaster Geo, wks W L Frazer, h 199 w Maxwell

OPTICIAN | O. R. KING,
63 EAST MAIN.

"H. A. DANIEL" and "HIGH CLASS SHEET METAL AND TIN WORK" are synonimous terms. He makes PATENT MODELS.
Location, 180 East Main Street. 'Phone 512.

Fightmaster Miss Letitia, attendant High Oaks Sanitari um, h 199 w Maxwell
Fightmaster Thomas (Agnes), farmer, h 199 w Maxwell
Fili Louis (Mary), chief cook Phœnix Hotel, h 144 e Main
Filson Miss Mabel M, retoucher, h 173 w Short
Filson Mrs Mary, wid of Robert B, h 173 w Short
Filson Robert M, h 173 w Short
*Finch Ben, hostler, h 25 Hanson
*Finch Henry (Della), stonemason, h 25 Hanson
*Finch Mary, cook, h 87 Vertner
*Finch Will, stonemason, h 25 Hanson
Finke Charles C (Alice), overseer of signals C S R R, h 201 s Broadway
*Finks John, shoemaker, bds 125 Constitution
Finley Mrs Lizzie, cook, 288 n Broadway
Finn Frank, lab, h 37 Winnie
Finn Miss Lizzie, h 37 Winnie
Finn Mathias T, (Mary), lab, h 37 Winnie
Finn Patrick F (Lulie E), engineer C & O Ry, h 289 e High
Finnell Thomas (Mary), bricklayer, h 63 Willard
Finney Mrs Kate, rms 175 n Limestone
*Finney Turner, lab, h 14 Winslow
Finnigan John J (———), job printer, office 3d floor Printery, 35 n Upper, h 131 s Broadway
First Baptist Church, s s Short bet Jefferson and Spring
First Baptist Colored Church, s w cor Short and Dewees
FIRST NATIONAL BANK OF LEXINGTON (THE), A S Winston Prest, Wm Warfield V Prest, Jno M Bell Cashier, H P Kinkead Asst Cashier, 27 e Short (*see adv page 270*)
Fischer Daniel T, city agent for New Home Sewing Machine Co, Standard Sewing Machine Co, Wheeler & Wilson Manfg Co 28 n Limestone, h Flemingsburg, Ky
Fischer Fred, h 229 e 4th
Fischer Mrs Julia, h 229 e 4th
Fischer Miss Katherine, h 229 e 4th
FISCHER LOUIS, Saloon, Dealer in Choice Wines, Liquors and Cigars 10 n Limestone, h 285 e High
Fischer Louis, salesman Kaufman, Straus & Co, h 285 e High

SMITH, WATKINS & CO. BUGGIES, CARRIAGES AND VEHICLES OF ALL KINDS 61 and 63 East Short Street.

Buford A. Graves & Co. 67 EAST MAIN STREET. BICYCLES And Sporting Goods.

59 EAST MAIN STREET. TELEPHONE 354.
JOHN A. KELLER.
FRESH CUT FLOWERS. FLORAL DESIGNS.

Warm Air Furnaces, RANGES, STOVES, and TINWARE. | L. P. MILWARD, 3 West Main Street.

Fischer Otto (Annie), janitor City Hall, h 229 e 4th
Fischer (*see also Fisher*)
Fish Clarence B, h 130 w Short
Fish Mrs Irene B, wid of Theodore, h 130 w Short
Fish Miss Ina T, student, h 130 w Short
*Fish Mannie B, seamstress, h 214 s Mill
Fish Miss Maude C, student, h 130 w Short
Fishback Mrs Annie P, wid of Wm P, h 222 e Maxwell
Fishback Miss Ida M, h 222 e Maxwell
Fishback Miss Jessie, saleslady Kaufman, Straus & Co, h 118 s Mill
Fishback John M (Julia), retired farmer, h 118 s Mill
Fishback John S, carpenter, h 209 Walnut
Fishback Miss Mary L, h 118 s Mill
Fishback Miss Nannie, h 209 Walnut
Fishback Miss Susie B, h 118 s Mill
Fishback Thomas P, clk, h 222 e Maxwell
Fishback Wm P Jr, special agt Fireman's Fund Insurance Co, h 158 s Limestone
*Fisher Andrew, plasterer, h 282 Jefferson
*Fisher Austin (Ina), lab, h 60 Georgetown
*Fisher Austin, wks Blue Grass Tobacco Co, h 42 Todd
*Fisher Charles (Rebecca), lab, h 1 Driscol
*Fisher Chat, h 11 Gunn
*Fisher Frank, porter, h 143 w 4th
Fisher Fred, condr Belt Electric Line Co, h 4th, 2 w Ohio
Fisher H M, fireman C & O Ry
*Fisher Ina, servant 120 s Broadway, h 60 Georgetown
*Fisher Isaac Jr (Clara), wks B E Allen, h 92 Megowan
*Fisher Isaac (Clara), hostler, h 92 Megowan
*Fisher James, hostler, h 35 Ellerslie ave
*Fisher James (Jennie), lab, h 282 Jefferson
Fisher James C (Bettie R), lab, h e s Forest ave 2 s Georgetown
*Fisher Joel, wks Lex Lumber Co, h 11 Gunn
*Fisher John, hostler J R Farris, h Fair Grounds
*Fisher Joseph, machinist Lexington Lumber & Mfg Co
Fisher Mrs Julia, h 4th 2 w Ohio
Fisher Miss Kate, h 4th 2 w Ohio

J. H. WIEHL & SON, 5 EAST MAIN. | UNDERTAKERS and EMBALMERS. Office Telephone 122.

F. & B. SHELY,
32 North Limestone.
EXPERT ELECTRICAL CONSTRUCTION

*Fisher Laura, washerwoman, h 11 Gunn
*Fisher Lou, h 28 Cedar
*Fisher Lou, cook Hamilton College, h 42 Todd
*Fisher Maggie, washing, h s s 2d 2 w Lee
*Fisher Mamie, student, h 28 Cedar
*Fisher Mary, servant 17 Clay ave
*Fisher Martha, washerwoman, rms 96 Wolf Row
*Fisher Mattie, domestic, h 76 Lee
Fisher Otto (Annie), janitor City Bldg, h 4th 2 w Ohio
*Fisher Thomas, lab, h 76 Lee
Fisher (*see also Fischer*)
Fister Mrs John, fruits and vegetables 13 Market House, h country
Fitch John D, ward attendant E K Asylum for the Insane, h same
*Fitch Trimble (Anna), lab, h 36 Kenton
Fitzgerald Miss Elizabeth, h e s n Limestone 1 n Carlisle ave
Fitzgerald Miss Ida, h 43 e High
FITZGERALD JOHN E, (Tel 519) Mgr South Broadway Coal & Feed Co, at e Main Street Yard, 286 e Main h 1 mile n on Maysville Pike
Fitzgerald Miss Lula, h e s n Limestone 1 n Carlisle ave
Fitzgerald Mary, servant, 86 s Limestone
Fitzgerald Miss Rebecca, h e s n Limestone 1 n Carlisle ave
Fitzgerald Miss Sallie, h e s n Limestone 1 n Carlisle ave
Fitzgerald Wm, h e s n Limestone, 1 n Carlisle ave
Fitzhugh Miss Evelyn L, h 50 s Broadway
Fitzhugh Miss Lucy S, h 50 s Broadway
Fitzhugh Robert H (Agnes M), civil engineer, h 50 s Broadway
Fitzpatrick Garrett (Mary E), policeman, h 51 Jefferson
Fitzpatrick John T, h 51 Jefferson
Fizer Miss Fannie, h 4 Jackson
Fizer Henry S, clk C D Cunningham, h 4 Jackson
Fizer James H, h 4 Jackson
Fizer Miss Mary, h 4 Jackson
Fizer Russell E, h 4 Jackson
Fizer R Albert, wks C D Cunningham, h 4 Jackson

McElhone & Moloney,
19 Cheapside.
PLUMBING. STEAM and HOT WATER HEATING. . . .
THOS. AHERN, THE PLUMBER, 51 E. Short. TEL. 315.

J. A. EDGE, GENERAL INSURANCE, 51 North Mill.

Louis & Gus Straus.
Genuine Tailor-made Clothing. Main St., near Phœnix Hotel.

Flad Miss Anna M, h 302 e 3d
Flad John, baker Flad's Steam Bakery, h 302 e 3d
Flad Lawrence, baker Flad's Steam Bakery 302 e 3d, h same
Flad Mrs Mary A, wid of Alex, propr Flad's Steam Bakery 302 e 3d, h same
Flad Matthew, baker Flad's Steam Bakery, h 302 e 3d
Flad's Steam Bakery, Mrs Mary A Flad propr, 302 e 3d
Flaherty James, wks P Muth, bds 18 w Short
Flannelly Chas W, student, h 61 n Upper
FLANNELLY THOMAS A (Mary J), Editor and Publisher Kentucky State News, office 61 n Upper, h same
*Fleece Annie, h 63 Dewees
Fleming Mrs Kate, wid of John E, h 28 Ohio
Fleming Miss Nettie M, h 28 Ohio
Fleming Richard (Sarah A), painter, h 133 w Main
*Fleming Wm (Annie), wks Louis des Cognets & Co, h 26 Bolivar
*Fletcher Albert B, paper hanger Wrenn & Cooper, h 200 w 2d
*Fletcher Arthur, rms 86 Constitution
*Fletcher Leila, h 42 Ellerslie ave
*Fletcher Mary L, h 200 w 2d
*Fletcher Millie, cook, h 57 Ballard
*Fletcher Minnie, domestic 33 Market, h Gill's alley
Felix Albert T, student, bds 259 e 3d
FLOOD JOHN H Jr (Forman & Flood), h 319 n Broadway
FLORENTINE HOTEL (European), M F Kelly Propr, 68–70 e Main
*Flornoy Edward, h 162 de Roode
Flowers John M, cooper Raible & Bros, h 59 Jefferson
Flowers Samuel (Ruth A), cooper E Dowling, h 59 Jefferson
Flowers Tolbert L, cooper Raible & Bros, h 59 Jefferson
*Floyd Henry, lab, rms 18 Gunn alley
Flynn John (Delia), stone mason, h 4 Shreve ave
Flynn Rev Joseph, asst pastor St Paul's Church, h 67 w Short
Flynn Mrs Margaret, wid of Thomas, h 49 n Mill
Flynn Michael B, h 66 Ashland ave

Millinery! | MRS. E. B. WRENN,
71 East Main. Branch: 56 E. Main.

C. O. UPDIKE
121 East Main Street.
Waverly AND Rambler
BICYCLES.

Flynn Richard, flagman C S R R, bds 340 s Broadway
Fogg Miss Sadie Ware, clk The Lexington Business College, h 112 s Broadway
Fogg Mrs Sue H, wid of R J, h 112 s Broadway
Fogg W Clint, student, h 112 s Broadway
Foley Miss Annie L, h 12 Foreman
Foley Daniel (Mary), grocery and saloon 133 Patterson, h 107 w Maxwell
Foley James, clk Michael Foley, h 289 e 5th
Foley James W (Dixie), salesman City Ice Co, h 12 Foreman
Foley Miss Jessie, h 60 Campbell
Foley John T (Moore & Foley), h 144 Jefferson
*Foley Lee F (Delia), h 60 Campbell
FOLEY MARSHALL H (Vogt & Foley), h 165 e Main
Foley Michael (Mary), grocery and saloon 76 Corral, also grocery 289 e 5th, h 289 e 5th
Foley Miss Nora J, musician and saleslady S B Updike & Son, h 289 e 5th
Foley Robert L (Delia), bartender Peinz & Murphy, h 18 Esten ave
Foley Miss Susie, h 107 w Maxwell
Foley Wm J, clk Mrs A Hayes, h 289 e 5th
Foote Miss Flora B, h 29 Kentucky ave
Forbush Mrs Lizzie A, wid of Chas, h 150 Manchester
FORD B FRANK (Jennie) Agt Omnibus and Baggage Transfer, h 66 e High
Ford Edward S (Mary R), h 71 s Upper
Ford Miss Edith W, h 71 s Upper
Ford Harry, salesman W J Houlehan & Bro, h 71 s Upper
FORD JAMES C (Ida L), sergeant Police Department, h 196 s Upper
*Ford Lizzie, rms 2 Barclay
Ford Miss Lucy B, h 66 e High
*Ford Mamie, servant 20 East End ave
Ford Miss Nannie G, dressmkr, h 71 s Upper
Ford Mrs Sallie H, wid of Daniel, h 71 s Upper
Ford Shelby, plumber Thos Ahern, bds 27½ w Water
*Ford Wash, wks C & O round house

M. P. Lancaster & Co.
8 East Main Street.
Reliable FOOTWEAR for Men, Women and Children.

O'DAY & MOORE, Plumbers, 177 East Main Street.

E. P. JOHNSON, Steam and Hot Water Heating, 180 East Main St.

Mullen
The Photographer
For every style of picture known to the photographic art.
5 and 7 West Main.

Ford Wm H (Katherine E), h 272 e 3d
Foreman Henry S (Katie C), h 136 s Broadway
Foreman Miss Julia A, bds 65 n Upper
Foreman Mrs Virginia J, wid of Thomas, h 65 n Upper
Foreman Will, delivery boy Noah's Ark, h 83 Chestnut
Forman Mrs Ella, wid of Thomas O, h 206 s Upper
*Forman James, wks ice factory, h 170 w 4th
Forman Miss Lelia A, student state College, h 115 s Limestone
Forman M Don, bkpr Lexington Stove Works, h 115 s Limestone
Forman Smith (Jennie), brakeman C & O R R, h 291 e Main
FORMAN THOMAS T (Lelia C), (Forman & Flood), h 115 s Limestone
Forman Wm C, mechanic L & E Shops, bds 367 e 3d
FORMAN & FLOOD (Thomas T Forman and John H Flood Jr), Attorneys at Law cor Short and Cheapside
Forney Henry (Mary J), foreman Bush & Son, h 137 e 5th
Forney Louis (Lydie), wks E Downing, h 157 Georgetown
*Forrest Emma, washerwoman, h 6 Goodloe
*Forrest John, hostler, h 12 Warnock
*Forrest Maria, h 12 Warnock
*Forston Henry (Maggie), lab, h 190 w Short
Forston John W (Margaret), h 215 s Spring
Forston Ray, newsboy J "Hub" Prather, h 215 s Spring
Forsyth Annie (see also Gilbert), h 45 Wilson
Forsyth Bros (E N & J W Forsyth), exporters of hardwood lumber and logs, office room 1 Johns Building, yards cor Rose and C & O tracks
Forsyth Ernest N (Forsyth Bros), h 1½ miles Harrodsburg pike
Forsyth J Wm (Forsyth Bros), h 1½ miles Harrodsburg pike
*Fortune Mary, h 19 Winnie
*Foster Charles, h 178 Patterson
FOSTER EDWARD T (Ava), Genl Agt The Union Central Investment Co, h ½ mile on Versailles pike
Foster Fred D, clk P D Foster, h 156 w Short

Founded 1862. D. H. BALDWIN & CO. 36th Year 1897.
Wholesale and Retail Dealers, Manufacturers and Jobbers of
PIANOS AND ORGANS.
Nos. 142 & 144 W. Fourth St. Cincinnati, O.
No. 236 Fourth Ave. Louisville, Ky.
Nos. 145, 147, 149 N. Penn St. Indianapolis, Ind.

LIME, SAND, CEMENT. | GEO. LAND .....132 EAST MAIN.....

Foster Geo R (Jennie), meat market 26 and 28 Market House, h near Pepper Distillery
Foster George W, h 162 w Short
Foster James H (Louisa), saloon 1 Colfax, h 8 Colfax
Foster James M (Sarah E), cattle dealer, whol and retail butcher 112 Manchester, h same
Foster John F (Louie), clk P D Foster & Co, h 162 w Short
*Foster Joseph (Martha), wks J Percy Scott, h 13 Henry
Foster Lawrence, newsboy Norris & Son
Foster Miss Lena, h n of Frankfort Pike w of Pepper's Distillery
Foster Mrs Lucy J, wid of Thomas W, bds 67 w Main
Foster Miss Marie A, stenographer, bds 67 w Main
Foster Mrs Musie, h 193 w 4th
Foster Miss Nettie, h 156 w Short
Foster Ollie, newsboy Norris & Son
FOSTER PATRICK D (Anna B), (P D Foster & Co) Fresh, Salt and Smoked Meats, 14-16-18 Market House, h 156 w Short
FOSTER P D & CO, (P D Foster and Robert Clemmons) Wholesale and Retail Meats, 14-16-18 Market House
Foster Patrick Jr, butcher G R Foster, h n s Frankfort Pike w Pepper's Distillery
Foster T Ed (Ellen), butcher P D Foster, h 88 Manchester
Foster Thomas, lab, h 193 w 4th
Foster Thomas G (Bessie), plasterer, h 102 Merino
Foster Willard (Daisy), butcher G R Foster, h n Frankfort Pike w Pepper's Distillery
Foster Wm (Annie), gardener, h s s Frankfort Pike 1 w Pepper's Distillery
Fotsch Bernard (Theresa), (Kuehne & Fotsch), h Louden ave
Foushee Caville "Chalk," painter C D Cunningham, h 75 s Spring
Foushee Charles W (Anna B), boots, shoes and rubbers, 54 e Main h 102 s Limestone
Foushee David H, bds Hotel Leland
Foushee Davie, painter, h 310 e 3d
*Foushee Emma, house girl, h 10 Georgetown

S. G. SHARP, 45 EAST SHORT. | GENERAL INSURANCE. RELIABLE COMPANIES. LOSSES PAID PROMPTLY. ABSOLUTE SECURITY.

PROCTER, The Dentist, 121 1-2 East Main Street.

Louis & Gus Straus, | THE LARGEST STOCK OF BOYS' CLOTHING IN THE CITY.
MAIN STREET, NEAR PHŒNIX HOTEL.

C. C. JOHNSON & SON, Fire Insurance, Office with JAS. E. PEPPER & CO. TELEPHONE No. 151.

Foushee Miss Eunice, h 75 s Spring
FOUSHEE FAUST, Dept County Clerk, h 75 s Spring
FOUSHEE HOMER (Annie), Dept County Clerk, h 39 Loudon ave
Foushee Lovelle C, messenger the Western Union Telegraph Co, h 75 s Spring
Foushee Miss Marian, milliner Mrs M E Clark, h 310 e 3d
FOUSHEE MAT C (Emma R), City Assessor, h 75 s Spring
Foushee Miss Mattie, h 75 s Spring
Foushee Miss Maud, h 75 s Spring
Foushee Pierre C (Bessie M), letter carrier, h 27 Walton ave
Foushee Mrs Sarah V, wid of Frank, h 310 e 3d
Fowler Miss Carrie, wks J M Byrnes, h 252 e Main
*Fowler Henry (Mattie), wks Scotts, bds 365 n Broadway
*Fowler Jerry, h e s Bryant Station pike 1 n Loudon ave
Fowler John "Spiegel," jockey, h 13½ Rose
Fowler Miss Katherine J, h 164 s Spring
Fowler Miss Laura A, h 59 Jefferson
Fowler Mrs Lucy, wid of Thomas, h 252 e Main
*Fowler Mrs Martha, nurse, 161 n Broadway
Fowler Miss Martha A, h 164 s Spring
*Fowler Moses (Rhoda), hostler, h 11 Thompson ave
Fowler Mrs Nannie, h 13½ Rose
*Fowler Perry (Bettie), stone mason, h 426 Market
Fowler Richard K (Eva M), lineman East Tennessee Telephone Co, h n s Carlisle ave 4 w Bryant Station pike, Arlington Heights
*Fowler Sallie, h n s 7th bet Shropshire and Lancaster aves
Fowler Thos, lab, h 13½ Rose
*Fox Frank (Rachael), cook, rms 63 Church
*Fox Hanna, cook, h 102 Dewees
*Fox Maggie, house maid, 86 w 2d
*Fox Wm M, barber shop, 11 Megowan h same
Fraley John J (Caroline), farmer, h 503 Clay
Fraley John W, farm lab, h 503 Clay
Fraley Miss Sarah A, h 503 Clay
Frame Chas, newsboy Norris & Son, h 18 Bowyer
Frame Mrs Laura E, h 18 Bowyer

Buford A. Graves & Co. | Hardware
67 EAST MAIN STREET.

C. B. ROSS
32 EAST MAIN.

DRY GOODS AND DRESS MAKING.
Sole Agents Foster Kid Gloves.

*Francis Hattie, h 43 Ellerslie ave
*Francis Nick (Maria), teamster, h w s Clay 2 n Georgetown pike
*Francis Wm (Emma), h Mary, n e Lexington Brick Works
Frank B, cook Phoenix Hotel, h same
Franklin Albert C (Alice C), trainer Baker & Gentry, bds Hotel Reed
*Franklin Benj (Susan B), barber 9 n Limestone, h 328 n Limestone
Franklin "Buck," trainer Kentucky Association track
Franklin Campbell, wks J F Price, h Forest Hill
*Franklin George (Harriett), lab, h 45 Ballard
*Franklin Mary, washerwoman, h 33 Perry
*Franklin Mary, domestic, h e 7th
Franklin Mrs Mary, wid of John, h 330 s Broadway
Franklin Miss Mary E, h 330 s Broadway
Franklin Richard C (Lillie B), carpenter, h Forest Hill, n e cor of Lexington Cemetery and w of Charles ave
Franklin Mrs Rosa B, h 86 w 3d
*Franklin Wm (Delia), h 15 Mosby
FRAZEE DAVID F (Tucia), prest Phoenix National Bank, h 159 n Broadway
*Frazer Clarence, lab, h 59 Eddie
Frazer Edward, ex-sheriff Fayette County, office 31 e Short, h 4 miles Parker's Mill pike
*Frazer Henrietta, washing, h 228 s Broadway
Frazer James D (Sallie), asst miller Lexington Roller Mills Co, h 201 w Pine
Frazer Jerome P (Nannie M), h 205 s Mill
Frazer John W (Mary H), mnfr of dressed hemp and tow 132 n Broadway, h 178 e High
*Frazer John W (Clara), janitor City National Bank Bldg, h 57 Smith
*Frazer Jonathan (Catherine), h 57 Smith
Frazer Joseph C, student State College
*Frazer Lizzie, washerwoman, h 59 Eddie
*Frazer Manda, h 31 de Roode
Frazer Percy T, clk, h 205 s Mill
Frazer R Warren, clk, h 178 e High

Blue Grass Coal and Feed Co.
Prompt Delivery, Prices Guaranteed the Lowest.
4 EAST BOLIVAR. 'PHONE 505.

Concrete Paving, JUSTICE & CO., Lime, Sand, Cement, Etc.

ALWAYS BUY YOUR GROCERIES OF THE
Blue Grass Grocery Co.
67 East Short St. 278 East Main. Cor. Spring and Maxwell.

Frazer Wm L, fruits, vegetables, game and poultry 3–5 Market House, bds 97 e High
*Frazier Belle, washerwoman, h rear 107 n Limestone
Frazier Ernest W, tailor, h 47 w Maxwell
*Frazier Frank, lab, h 55 Ballard
*Frazier George, lab, h 60 Henry
*Frazier George, lab, rms 179 n Limestone
*Frazier George, lab, h 55 Ballard
Frazier Miss Ida Mae, h 47 w Maxwell
*Frazier John (Clara), h 57 Smith
*Frazier Laura, h 40 Wickliffe
*Frazier Mary C, h 30 Whickliffe
*Frazier Pearl, h 202 w 2d
Frazier Wm T (Maggie E), mfgr of candies 3 s Broadway, h 47 w Maxwell
Freckman Benj F (Ida L), dept sheriff Fayette county, h 19 Kentucky ave
Freckman Charles W, printer The Daily Argonaut, h 38 Chestnut
Freckman Frank J, printer The Daily Argonaut, h 38 Chestnut
Freckman Miss Louise, h 38 Chestnut
Freckman Mrs Mary wid of Bens, h 38 Chestnut
Frederick Milton (Bettie), carpenter, h 1 Emit
Frediani Angelo (Attilia), meat market and grocery 129 s Broadway, h same
Freeman Mrs Amanda M, h 282 e 5th
Freeman Clarence C (Mary D), prof English and Literature Kentucky University, h 177 w 3d
Freeman C Yancey, individual bkpr Central Bank, h 2½ miles Versailles Pike
Freeman Miss Ida Alice, student State College
Freeman Mrs Jennie, wid of Wm, seamstress, h 144 n Upper
Freeman Robert, news carrier, h 282 e 5th
Freeman Wm F (Dollie M), horse dealer, h e s Broadway, 3 s Virginia ave
Freese Sam'l M, clk C & O freight depot, bds 196 e High
Freil Patrick, with R R, bds 293 e High
*Fremont Mary, wid of Charles, h 171 n Limestone

JOHN A. KELLER. 59 East Main. { POTTED PLANTS. SEEDS AND BULBS.

W. R. MILWARD, 9 East Short St.
FUNERAL DIRECTOR AND EMBALMER.
OFFICE: TELEPHONE 136.

Elite Stationery Co.
48 EAST MAIN ST.
Everything pertaining to the stationery business the very best.

*French Annie, washerwoman, bds 235 s Limestone
*French Charles, hostler, h 195 Petterson
*French Channie, washerwoman, h 439 n Limestone
*French George, lab, h Redmack's alley s of Upper
*French James, hostler, h 195 Patterson
French Mrs Jane, rms 180 w 2d
*French Jeremiah (Mary), bottler Jas E Pepper & Co, h 18 Willard
*French John H, house boy, h 439 n Limestone
*French Lillie, h 195 Patterson
*French Robert (Mary J), h 195 Patterson
French Van, rms 172 e Main
*French Wm, fireman F Bush & Son, h rear 123 w Maxwell
Fried Valentine (Annie), (Weil & Co), h 210 e 3d
Friend Miss A Mae, kindergarten teacher Miss McElhinny's School, h 93 w 2d
Friend John W, (Clara), painter, h 258 e 5th
Friley Miss Fannie B, stenographer Southern Normal Institute, h 8 Forman ave
Friley James M (Lulu F), night watchman Ice Plant, h s s Virginia ave 1 e C S R R
Friley Lula F, nurse High Oaks Sanitarium, h 8 Foreman
Friley T John, night matchman State College, h 8 Foreman
Frisbie Raymond D, student, bds 31 Woodland ave
Fritter Vernon W, chief operator The Western Union Telegraph Office, bds Hotel Leland
Fritz J Carl, apprentice H A Daniel, h 198 w Short
Fritz John (Lizzie), cooper Wm E Oots & Co, h 198 w Short
Frohne John C (Annie), pastor German Evangelical Church, h 41 Maryland ave
Fronk Louis P (Virginia L), brakeman L & N, h 300 e 4th
Fronk Mrs Sarah J, h 300 e 4th
FROST DAVID C (Mary), (Frost & Edge), h 82 w High
FROST HARRY, Treas Lexington Opera House, h 208 n Limestone
*Frost James (Nancy), lab, h 6 Jane
Frost Mrs Mary J, wid of Dr Joshua C, h 128 e 3d

R. ARNSPIGER,
17 East Short St.
INSURANCE
FIRE, LIFE AND ACCIDENT.
Real Estate and Collections

Try PORTER & JACKSON for First-Class Livery.

LEXINGTON PLUMBING CO. Handles the Celebrated Aermotor-Pump, Pipe, Etc.

HAVE YOUR SHIRTS MADE TO ORDER AT
LOUIS & GUS STRAUS'. Best Fitting Shirt, "AMERICA."

Frost Miss Nellie G, stenographer The Southern Mutual Investment Co, h 208 n Limestone
Frost Mrs Sarah J, wid of John J, teacher Johnson School, h 208 n Limestone
Frost W Stanley, shop clk C & O Ry, h 208 n Limestone
Frost Walter P (Minnie), brakeman C & O Ry, h 68 Esten ave
FROST & EDGE (David C Frost and Chas H Edge), Seed Merchants, Importers and Dealers in Garden, Field and Flower Seeds, also Dealers in Coal, Grain and Feed of all Kinds, Office 4 w Short, Warehouse and Elevator 214 w Short
*Fry Benj, hackman, h 62 Corral
*Fry John H (America), porter L & E, h 22 Ellerslie ave
*Fry Margaret, second hand clothes, h 15 Kenton
*Fry Maria, wks M & N Laundry, h 23 Ellerslie ave
*Fry Mollie, laundress E K Asylum for the Insane, h 22 Thompson ave
*Fry Rufus (Mollie), lab, h n e cor Georgetown and Clay
Fry Symmes V (Rebecca E), carriage and wagon mnfr 53 w Short, h 139 w Short
*Fry Thomas, servant 119 s Broadway
Fugate Miss Katherine, bds 315 e High
*Fuller Charles (Mary), hostler, h 16 Ellerslie ave
*Fuller Datch, house boy 68 n Mill
Fuller Miss Eliza, h 292 e Main
Fuller Frank, fireman C S Ry, h 23 Chair ave
*Fuller Florence, washerwoman, h 83 Lee
Fuller John (Amanda), lab, h 23 Chair ave
Fuller John J, clk Wm Fuller, h 292 e Main
*Fuller Lou, h 50 Ellerslie ave
Fuller Miss Margaret, h 23 Chair ave
*Fuller Maria, servant e s Clay ave, 4 n Tate's Creek pike
*Fuller Matilda, cook, h 119 w 5th
*Fuller Mollie servant Hamilton College, h 16 Kinkead
*Fuller Theodore, servant, h 50 Ellerslie ave
Fuller Thomas E, h 292 e Main
Fuller Wm (Lucy), grocery and saloon, 292 e Main h same
Fuller Wm Jr, h 292 e Main

Mrs. V. N. Gardner, 63 EAST MAIN. | Millinery and Fancy Goods.

MILLER BROS. CLOTHIERS
LEXINGTON.

*Fulton Ida, h 69 Thomas
Fulton Wm S (Harriet G), pastor 2d Presbyterian Church, h 70 s Mill
Funk Charles W, driver Ashland Rolling Mills, h 228 e 3d
Funk Henry E (Sadie E), wks Lexingtou Water Works, h 409 s Limestone
Funk John P (Sarah M), farmer, h 132 e Maxwell
Funk Thomas H, foreman M & N Laundry, bds 228 e 3d
Funk Thomas M, wks Martin & Naven, h 132 e Maxwell
Funk Wm H (Augusta C), engineer Kentucky Steam Laundry, h 168 s Upper
Furgerson Mrs Lizzie, wid of Dr Chris, h 288 n Broadway
Furlong Dennis A, clk James McAllister, h 255 e Main
Furlong John, clk Wm Sleath, bds 199 w Main
Furlong Mike P, foreman Lexington ware house Standard Oil Co, bds cor Georgetown and Main
Furlong Patrick (Ardelia), lab, h 239 Race
FURLONG ROBERT F, Grocery and Saloon, cor Constitution and Vertner ave h same

G

GAAR, SCOTT & CO, Of Richmond, Ind, Kentucky Copper Works and Iron Foundry Agts, cor Main and Megowan
Gabbert Benj, huckster, Arlington Heights, h w s Bryant Station Pike 11 n Loudon ave
*Gabbert Palina, h 151 7th
Gafney G, wks Lexington Stove Works
*Gaines Anna, seamstress, h 277 n Limestone
*Gaines Benj, houseboy, h 86 Thomas
Gaines Edward (Mary), wks J E Pepper & Co, h 26 Cox
*Gaines Ella, h 277 n Limestone
*Gaines Eliza, h 86 Thomas
*Gaines George, lab, h 87 Lee
*Gaines Henry (Susan), wks J Percy Scott, h 2 Cox
*Gaines Horace (Mary), waiter Lells Hotel, h 277 n Limestone

SMITH, WATKINS & CO. Erect Wind Mills and Water Tanks. 61 and 63 East Short Street.

Danahy Bros. 58 West Main Street. | FUNERAL DIRECTORS and EMBALMERS

Manufacturers Ground and Mixed Feed. 'Phone 365.
Old Fashioned Country Meal.
THE SOUTH BROADWAY COAL AND FEED CO

*Gaines John, lab, Ashland 1¼ mile Richmond pike
*Gaines John, hostler, bds 42 Vertner
*Gaines John (Rena), lab, h 52 Perry
*Gaines Lizzie, wks M & N Laundry, h 87 Lee
*Gaines Louis, second cook Hotel Reed
*Gaines Mary, servant 286 e High
*Gaines Mary, seamstress, h 141 n Limestone
Gaines Mrs Mary, wid of John, rms 80 w Short
*Gaines Mollie, h 87 Lee
*Gaines Nathan (Frances), plasterer, h 86 Thomas
*Gaines Robert, lab, h 87 Lee
*Gaines Wm W, porter, h 87 Lee
Gaitskill Mrs Alice E, wid of Thomas, h 107 w Short
Gaitskill Miss Bertha L, h 107 w Short
Gaitskill Charles W (Nannie J), h 272 n Broadway
Gaitskill Miss Frances V, h 272 n Broadway
Gaitskill Mrs Mattie, ward attendant E Ky Asylum for the Insane, h same
Gaitskill Mrs Mattie L, wid of John, h 52 w Short
Gaitskill Miss Nancy W, h 272 n Broadway
Galbreath Daniel (Josie), sexton Episcopal Church, h 185 e 3d
Gallagher Mrs Eliza, wid of James, h 217 Race
Gallagher James B, painter, h 217 Race
Gallagher John, h 288 e 5th
Gallagher Malcom T (Annie), lab, h 66 Montmollin
Gallagher Miss Mattie E, wks M & N Laundry, h 217 Race
Gallagher Michael, driver, h 217 Race
Galligher Melvin, driver Blue Crass Coal and Feed Co
*Galloway Annie, nurse, h 66 Colfax
Galvin Dennis P, bkpr, h 50 Chestnut
Galvin Miss Katherine, seamstress, h 50 Chestnut
Galvin John J, bkpr Buford A Graves & Co, h 50 Chestnut
Galvin Miss Mary J, h 50 Chestnut
Galvin Thomas (Mary), lab, h 50 Chestnut
Galvin Thomas F, moulder Lexington Stove Works, h 50 Chestnut
Galvin Timothy A, h 50 Chestnut
Gamble James (Elsie W), road contractor 182 s Mill, h same

E. P. JOHNSON, The Plumber, 180 East Main St.
Paints | A. W. WALDMAN. 9 NORTH BROADWAY. Glass, Brushes, Oils, Varnishes, Etc.

C. B. Ross
32 East Main.
Dry Goods and Dress Making
—SOLE AGENTS FOR—
Featherbone and Flexibone Corsets.

Gamble Miss Lena, wks Kentucky Steam Laundry, h 16 Chair ave
Gamboe Wm S (Tacie A), Christian preacher, h 339 n Upper
Gambrel Ora L (Flora), traveling salesman, bds 94 Merino
Gannon James F, clk, h 405 w High
Gannon Phillip H, well driller, h 405 w High
*Gant Allen, hostler, h 44 Vertner
*Gant Chas, hostler, h 44 Vertner
*Gant Ellen, wid of John, h 44 Vertner
*Gant George, lab, h 44 Vertner
*Gant Henry (Bettie), lab, h 111 Winslow
*Gant James, house boy, h 44 Vertner
*Gant John (Pearl), lab, h 90 Perry
*Gant Smith (Carrie), porter Great Sample Shoe House, h 117 w Pine
*Gant Susie, washerwoman, h 50 Manchester
*Gant Thomas, h 140 w 4th
*Gantz Amanda, chamber maid Hotel Reed
*Gardner Fannie, washerwoman and cook, h 76 Driscol
*Gardner Rosa, h 306 e 3d
*Gardner Sallie, h 17 Ohio
*Gardner Simeon, h 13 w 4th
*Gardner Strawder (Eliza), cook, h 243 e Short
GARDNER VAN NESS (Sarah J), Manager Mrs V N Gardner, h 57 Constitution
GARDNER MRS V N, Fashionable Milliner 63 e Main, h 57 Constitution (*see adv bottom lines*)
Garland Catherine, wid of Richard, h 151 w Main
GARLAND PETER J, (Annie J), clk City of Lexington Office, City Hall Bldg, h 414 e High
GARLAND RICHARD J, Boarding House, also dealer in Staple and Fancy Groceries, Fine Wines, Liquors and Tobacco, 151 w Main, h same
*Garland Wm, hostler, bds 323 e 3d
Garland Wm A (Bettie), bkpr, h 153 w Main
Garlen Anderson, lab, h 10 Valley ave
Garlen George, h 10 Valley ave
Garlen Ivan, lab, h 10 Valley ave
Garlen Pryor S (Amanda), lab, h 10 Valley ave

Harry M. Sousley & Co.
N. W. COR. MAIN AND BROADWAY.
Full Weight.
Reliable Groceries
Prompt Delivery.

J. A. EDGE, GENERAL INSURANCE, 51 North Mill.

VICTOR BOGAERT, The Reliable Jeweler, 57 East Main Street.

Louis & Gus Straus
Main St., Near Phœnix Hotel.
— FINE —
MERCHANT TAILORS.

Garman Harrison (Rosalie), entomologist and botanist Experiment Station State College, h 424 s Limestone
*Garner Annie, cook, bds 69 Hanson
*Garner John G, lab, h 1 Wolf Back Row
*Garner Nannie, h 4 Hawkins ave
*Garner Robert (Sallie), hostler, h 454 Market
*Garner Thomas (Plinnie), h 4 Hawkins ave
*Garnett Geo, jeweler Victor Bogaert, rms 18 Market
*Garnett James (Amelia), waiter, h 92 Ohio
*Garnett Kate, cook, h 63 e 3d
*Garnett Mary, servant 120 e 3d
Garr Alfred G, fireman C & O R R, h 171 Rose
*Garr Judge, driver Byrns & Lewis, h 24 King
Garr Mrs Josephine S, wid of Oliver P, h 71 Rose
Garr Oliver N, engineer C & O Ry, h 171 Rose
*Garr Samuel (Annie), driver Geo Land, h 39 Price
*Garrett Benj, h 22 Ballard
Garrett Burton (Alice), clk T C Wright, h 148 w Pine
Garrett Estes M (Elizabeth A), police, h 163 w Short
Garrett George (Ella), lab, h 24 Driscol
*Garrett Mrs Louise, h 24 Lawrence
*Garrett Millie, house girl, h 121 e Corral
*Garrett Millie, servant, h 121 Corral
Garris Wm, plumber McElhone & Moloney, bds 35 e Short
Garrison Mrs Bettie D, wid of Owen, h 347 n Broadway
Garrison Forrest D, lab, h 347 n Broadway
Garrison Millard F, (Martha A), condr C & O Ry, h 2 Esten ave
Garrison R Elliott, linotype machinist The Morning Herald and Leader, bds 176 w Maxwell
Garrison Robert F, messenger Postal Telegraph-Cable Co, h 347 n Broadway
*Gartin George (Maggie), lab, h rear 293 Constitution
*Gartin Lizzie, servant 137 e 4th
Gartland Michael J (Mary S), tailor Graves, Cox & Co, bds 70 n Limestone
*Gartridge Ella, h 202 Race
*Gaskins Isaac, porter Hamilton Female College, h 45 Campbell

Blue Grass Cycle Co.
Thos. B. Dewhurst. 100 E. Main.
Headquarters for DIFFICULT REPAIRING

The Great Sample Shoe House
4 WEST MAIN.
Greatest Variety.
Lowest Prices.

*Gaskins Mary, student, h 468 n Broadway
*Gaskins Mollie, servant, h 131 e 5th
*Gaskins Russie, seamstress, h 468 n Broadway
Gasner B Q, telegraph operator Q & C Ry, h 97 s Broadway
Gates J Williams, student, bds 202 n Limestone
*Gates Nelson (Lizzie C), house cleaner, h 7 Coleman
*Gates Nettie, h 49 Edwards Place
*Gateskill Sarah, cook, h 25 Kenton
Gatewood James B (Jennie B), h 2 e 6th
*Gatewood Jerry, h rear 234 s Upper
*Gatewood Lucy, h rear 234 s Upper
Gaubert Frank, bartender Gus Jaubert, h 160 w Short
*Gay Albert (Martha), lab, h 123 w 5th
Gay Miss Elizabeth, bds 97 s Broadway
*Gay George, stonemason, h 20 Spruce
*Gay Gertrude, h 123 w 5th
*Gay Henry (Susan), h 18 Kenton
*Gay Henry, lab, h 123 w 5th
*Gazaway James, h 85 7th
Gay James P, horse trainer, h 65 e 2d
*Gay John, lab, h 123 w 5th
Gay Miss Katie, bkpr Kaufman, Straus & Co, h 97 s Broadway
Gay Miss L G, stenographer L & E Ry Co, h 100 s Spring
*Gay Mary, house girl, h 123 w 5th
*Gay Sallie, h 6 Spruce
*Gay Susie, h 20 Kenton
*Geams Richard, lab, bds 20 Winslow
Geary Edward A, clk J Frank Roche, h 235 n Limestone
GEARY JOHN A (Ellen) Prest Kentucky Water, Heating and Illuminating Co, h 235 n Limestone
Geary John T, law student Morton & Darnall, h 235 n Limestone
Geary Miss Mamie S, h 235 n Limestone
Geary Miss Nellie M, h 235 n Limestone
Geary Wm J, wks J A Geary, h 235 n Limestone
Gebbie Ralph, carrier The Morning Herald, h Bible College Dormitory
Geers Miss Annabelle, h 96 w High

WATCHES DIAMONDS JEWELRY
FRED. J. HEINTZ
135 E. MAIN ST. NEAR P.O.

THOS. AHERN, THE PLUMBER, 51 E. Short. TEL. 315.

O'DAY & MOORE, Plumbers, 177 East Main Street.

The Campbell Co.
CHAS. EDGAR, Propr.
18 Market St. Tel. 500.

High-class Plumbing AND Heating
Wind Mills, Pumps, Tanks, Towers, Gas Machines, HOT AIR ENGINES, WOVEN WIRE FENCES.

Geers Mrs Caroline M, wid of Chas, h 267 n Limestone
Geers Frank C, carriage painter, h 239 s Broadway
Geers Frank P (Mollie), tinner M G Thompson, h 239 s Broadway
Geers Horace L, h 36 Curry ave
Geers James (Emily), h 36 Curry ave
Geers John B, painter and paper hanger, h 267 n Limestone
Geers Leslie, compositor, h 36 Curry ave
Geers Peter, h 96 w High
Geers Robert A, clk T N Arthur, h 96 w High
Geers Walter T, h 267 n Limestone
Geertz Miss Carla, h 456 n Limestone
Geertz Miss Louisa, h 456 n Limestone
GEERTZ MARTIN (Emma), Architect and Superintendent 41 e Short up stairs, h 456 n Limestone
*Geeter Edward (Kate), section hand L & E, h 4 Lewis
*Genn Alfred barber Rebecca Irvine, bds 67 Megowan
*Gentry Ann, wks Protestant Infirmary, h 93 Wilson
Gentry Miss Annie, h 171 s Upper
Gentry Benj Smith (Mattie), propr Lexington stock yards, h 23 Constitution
Gentry Bros (*see Lexington stock yards*)
Gentry Isom T (Mary S), car inspector L & E R R, h 91 Walton ave
Gentry Mrs Jane, wid of John, h 171 s Upper
Gentry Miss Jennie, h 171 s Upper
GENTRY JOHN N (Mary), County Jailer, office County Jail, h 14 Barr
Gentry Joseph, h 71 n Broadway
*Gentry Julius, h 87 7th
*Gentry Leslie (Lula), lab, h rear 109 Patterson
*Gentry Mary, cook, h 70 Thomas
*Gentry Matthew (Tillie), hostler, h 48 Seller
*Gentry Rosa, h 70 Thomas
*Gentry Wm, waiter Frank R Davis, h 109 Patterson
George Adam (Nannie R), boot and shoemaker 12½ s Upper, h 97 s Mill
George Chas (Sarah C), tailoring, cleaning and repairing, 6½ w Short, h 128 w Main

W. H. CRUMRINE,
101 East Main.

WATCHMAKER.
Horse-timers and other Complicated Watches my Specialty. . . . .

Van Deren Hardware Co.
(Wholesale and Retail.) 22 WEST MAIN.
BICYCLES, Fishing Tackle, Sporting Goods

George Hugh, clk J C George, bds 28 e Maxwell
George Mrs Jennie, wid of Edward, h 64 Christie
George John C (Ida S), propr California Fruit Stand s e cor Main and Mill, h 28 e Maxwell
George Joe, h 17 s Broadway
George Miss Lizzie, h 11 Driscol
George Morrison (Omie), h 11 Driscol
Geoghegan Miss Fannie G, h 106 w Main
Georgi Miss Annie W, teacher of music, vocal and instrumental 85 w 4th, h same
Georgi Ralph (Rachael A), teacher of music, vocal and instrumental 85 w 4th, h same
Gerin Maggie, wks Phoenix Hotel, h same
Gerin Nellie, wks Phoenix Hotel, h same
German Church, n s Maryland bet Jefferson and Georgetown
German Evangelical Church, n s Maryland ave bet Jefferson and Georgetown, Rev John C Frohne
*Gerden Newt, h 105 w High
Gerry George (Ella), h 44 deRoode
GESS GEO T, Attorney at Law, office 54 e Short, h 12 w High
Gess Miss Hattie, h 12 w High
Gess John, h 12 w High
*Gess Mary, h 31 deRoode
Gess Miss Susan, h 12 w High
Gess Wm (Naomi), farmer, h 74 s Limestone
*Gest Nethaniel, h 186 e Short
*Ghant Amanda, h 3 Pleasant Stone
Gibbins John (Ellen), painter H W Umann, h 167 s Broadway
Gibbins Miss Maude, h 167 s Broadway
Gibbons Mrs Anne, h 78 Woodland ave
Gibbons Miss Maude, student State College, h 167 s Broadway
Gibbons Z (Lillian), attorney at law, office 50-52 e Short, h 126 Park ave
*Gibbs Harvey, h 98 Driscol
*Gibbs Jacob (Amanda), lab, h 98 Driscol
*Gibbs Laura, h 175 Patterson

Lexington Steam Laundry.
109-111 East Main. The Equipment of Our Plant is Kept up to Date. Turkish, Electric and Plain Baths Connected with Laundry.

C. C. JOHNSON & SON, Fire Insurance,
Office with JAS. E. PEPPER & CO.
TELEPHONE No. 151.

PROCTER, The Dentist, 121 1-2 East Main Street.

Louis & Gus Straus.
Genuine Tailor-made Clothing. Main St., near Phœnix Hotel.

*Gibbs Wm (Annie), waiter Hotel Reed, h 131 n Upper
Giblin Miss Ella, bds 212 s Upper
Giblin Thomas, carrier the Morning Herald, h 212 s Upper
Giblin Wm, newsboy J "Hub" Prather, h 212 s Upper
Gibney Mrs Amanda W, wid of Dr Robt A, h 15 Fayette Park
*Gibson David (Lottie), farm lab, h 131 e 6th
Gibson Duncan, h Ingleside Harrodsburg Pike
Gibson Hart (Mary D), h Ingleside, Harrodsburg Pike
Gibson Hart Jr (Adlie T), h Ingleside, Harrodsburg Pike
Gibson Isaac, h 205 w 2d
*Gibson John, lab, h 200 Merino
*Gibson Martin (Linnie E), lab, h 243 e Short
Gibson Richardson T (Mary), h 2 Fayette Park
*Gibson Tandy (Minnie), porter Court House, h 40 Thomas
Gibson Walter H (Zerelda), boarding house 68½ e Vine h same
Gideon Daniel E, student State College, h 51 Woodland ave
Gilbert Albert J (Emma J), postal clerk C & O, h 192 w High
Gilbert Annie, (*see also Forsyth*), h 45 Wilson
Gilbert Charles R, h 7 Clay
*Gilbert David, h 15 Locust Ave
*Gilbert Ellen, h 38 Todd
*Gilbert Harve, h 15 Locust ave
Gilbert John H, collector, h 101 s Limestone
Gilbert John T (Edmonia), traveling salesman, h 106 Merino
Gilbert Mrs Julia A, wid of Henry, h 101 s Limestone
Gilbert Lee R, student, h 106 Merino
Gilbert Mrs Louisa, wid of James I, h 7 Clay
*Gilbert Mary, servant Foleys, h 98 Corral
*Gilbert Samuel, h 15 Locust ave
*Gilbert Samuel (Emma), wks Lexington Brick Co, h 38 Clark
*Gilbert Swy, h 289 Constitution
Gilchrist John Jr (Mattie F), farmer, h n of Frankfort pike w of Peppers distillery
Gilchrist Miss Margaret C, student State College, h John Gilchrist

Millinery! | MRS. E. B. WRENN,
71 East Main. Branch: 56 E. Main.

Stop! And see **H. A. DANIEL** for
Sheet Metal Work, Slate Roofing, Etc.
180 EAST MAIN. 'PHONE 512.

Gill Branch W (J Katie), night watchman Woodland Park, h 26 e Maxwell
*Gill Chas (Sarah), coachman, h 469 n Mill
*Gill Chas, driver Eureka Acme Coal Co, h rear 116 n Upper
Gill Frank P (W W Gill & Son), h 165 w 3d
GILL JAMES M, Private Sect to Congressman Evan E Settle, h 46 Georgetown
Gill Miss Mamie C, student State College, h 46 Georgetown
Gill Miss Mary E, h 165 w 3d
Gill Michael (Catherine), grocery 46 Georgetown, h same
*Gill Richard (Lizzie), lab, h 57 Kenton
Gill Thomas J, grocery and meat market 173 w Short, h 46 Georgetown
*Gill Wm, wks Phœnix Hotel, rms 116½ n Upper
Gill Wm F, stenographer 49½ e Short, h 46 Georgetown
Gill W W (Susan E), (W W Gill & Son), h 165 w 3d
Gill W W & Son (Wm W Gill and Frank P Gill), poultry and produce, 46 Market House
Gillespie Ernest, printer The Thoroughbred Record, h ½ mile Old Frankfort pike
*Gillespie Evaline, h 70 Thomas
Gillespie John, h n s Frankfort pike, 2 w of Pepper's Distillery
Gillespie Miss Lora O, h 68 w High
Gillespie Miss Nettie M, h n s Frankfort pike, 2 w of Pepper's Distillery
Gillespie Richard G, bkpr, h n s Frankfort pike, 2 w of Pepper's Distillery
Gillespie Robert L (Eliza Katherine), manager R R Maltby, h 68 w High
*Gillispy Thomas (Belle), house boy, h 179 n Limestone
*Gillespie Wm (Sarah), lab Lexington Water Co, h 42 Edwards Place
Gilliland Alonzo C, painter C S Ry, h 151 w Pine
Gilliland Mrs Mary E, wid of Samuel A, h 151 w Pine
Gilliland Miss Mattie F, student State College, h 151 w Pine
Gilliland Oscar M, painter, h 151 w Pine
Gilliland Prentice, h 151 w Pine
*Gillis Mary, seamstress, h 190 e 4th

McElhone & Moloney,
19 Cheapside.
PLUMBING.
STEAM and HOT WATER HEATING....

JUSTICE & CO., All Kinds of Building Material, Spring and Vine.

GILMOUR ALAN P, Attorney at Law, office room 4
Northern Bank bldg, h 18 n Mill

Loose Item


Loose Item

JOHN A. KELLER, Florist, 59 E. Main. Tel. 354.

Warm Air Furnaces, RANGES, STOVES, and TINWARE. | L. P. MILWARD, 3 West Main Street.

GILLUM JAMES P (Marguerite) Attorney 3½ e Short, cor Market, h same
*Gillum Maggie, cook n Upper, bds 16 Winslow
Gillum Mrs Marguerite, millinery, 13½ e Short, cor Market, h same
GILMAN CHAS B (Mary) Wholesale Dealer in and Exporter of Poultry 71 w Water, cor Spring, h 22 w High
Gilmore Arthur M (Ella), tailor Kaufman Clothing Co, h 26 Lexington ave
Gilmore Frank A (Addie V), fire ins agt 23 e Short, h 10 Arlington ave
*Gilmore George G (Addie), grocer 131 Winslow, h 105 Adams
*Gilmore Maggie, cook, h 16 Winslow
Gilmore Miss Nannie, saleslady Wm Purnell, h 128 s Broadway
Gilmore Miss Nannie, bds 128 s Broadway
Gilroy Mrs Ann, wid of Barney, h 173 e Main
Gilroy Miss Emma S, general delivery clk Postoffice, bds 5c n Upper
Gilroy James (Isabelle), pipeman City Fire Department, h 12 Shreve ave
Gilson Andrew J (Arloa), nursery agt, h 42 e 3d
Gilson Louis A (Marian H), harness-maker, h 177 w Maxwell
Giltner Bonny, solicitor, bds 86 Walnut
Ginn Edward E (Mary F), engineer C & O Ry, h 336 e High
Ginn Max M, clk R R Maltby, bds 68 w Maxwell
Ginocchio Frank (Rosa), 2d cook Phoenix Hotel, h 40 Lexington ave
Ginocchio John (Philomena), confectionery and fruits n e cor Main and Broadway, h 65 Lexington ave
Ginocchio Miss Laura, h 65 Lexington ave
*Gist Sarah, h 186 e Short
Given Henry F (Laura F), U S store-keeper, h 46 Woodard ave
Given Miss Mayme B, h 46 Woodard ave
*Givens Clark (Millie), lab, h 469 n Mill
*Givens Flora, cook, 171 Rose
*Givens Gertrude, domestic, bds 238 s Upper

M. P. Lancaster & Co. 8 East Main Street. | Sole Agents STACEY, ADAMS & CO.'S Men's Shoes.

F. & B. SHELY,
32 North Limestone.
TELEPHONES AND
Electrical Supplies.

*Givens Henry, lab, h 188 Merino
*Givens James, hostler, h 83 e 4th
Givens James G, clk Geo Land, h 46 Woodard ave
*Givens John (Rose), wks Louis des Cognets & Co, h 9 Ellerslie ave
*Givens Lucy, washerwoman, h 83 e 4th
*Givens Lizzie, h 188 Merino
*Givens Richard, wks W J Loughridge, h 469 Market
Givens Robert Berry, carrier Argonaut, h 19 Logan Hall, Bible College
*Givens Walter, wks Leland Hotel Bar, rms 177 n Limestone
Glancy Miss Nellie, milliner, bds 116 w Short
*Glass Mrs Bettie, washerwoman, h 202 w Short
Glass Jeff D (Mary M), carpenter, h 25 Whitney ave
Glasscock Isaac (Catherine), lab, h 23 Charles ave
Glasscock John L, plumber E P Johnson, h 23 Charles ave
Gleason John (Margaret), driver for Jung Brewing Co, h 3 Luigart ave
Gleeson Miss Catherine, h 138 w Short
Gleeson Daniel A, express messenger Adams Express Co, bds 314 e 3d
Gleeson Edmond (Ellen), saloon 73 e Water, h 138 w Short
Gleeson Edmond Jr, h 138 w Short
Gleeson James, bartender Edmond Gleeson, h 138 w Short
Gleeson Miss Nannie, saleslady C B Ross, h 138 w Short
Gleeson Thomas, h 138 w Short
Glenn James P, h 183 Jefferson
Glenn Mrs Martha, wid of Dudley, h 183 Jefferson
Glodey Henry, bds 106 Adams
Glover Chas F (Sarah F), carpenter, h 206 s Mill
*Glover Ephraim (Mary), hostler, h 452 Market
*Glover George (Laura), carpenter, h 102 Patterson
*Glover Helen, cook Geo Bains, h 32 Smith
*Glover M Lafayette (Matilda), engineer Ice Plant, h 138 w 5th
Glover Samuel E, h 206 s Mill
*Glover Willis, lab, h 267 n Jefferson
*Glover Winnie, cook, h 267 Jefferson

VICTOR BOGAERT, The Reliable Jeweler, 57 East Main Street.

The Baldwin Piano, Gilbert Ave., Cincinnati.
The Ellington Piano, Baymiller & Poplar Sts. Cin.
The Valley Gem Piano, Baymiller St., Cincinnati.
Nos. 142 & 144 W. Fourth St. Cincinnati, O.
Founded 1862 D. H. BALDWIN & CO. 36th Year, 1897
Wholesale and Retail Dealers, Manufacturers and Jobbers of
PIANOS AND ORGANS.
No. 236 Fourth Ave. Louisville, Ky.
Nos. 145, 147, 149 N. Penn St. Indianapolis, Ind.

LEXINGTON PLUMBING CO. FOR SANITARY PLUMBING AND STEAM AND HOT WATER HEATING.

Louis & Gus Straus, | THE LARGEST STOCK OF BOYS' CLOTHING IN THE CITY.
MAIN STREET, NEAR PHŒNIX HOTEL.

Gnadinger John (Clara), h 46 Maryland ave
Goddard George, horseman, bds 138 s Broadway
*Godedge Letitia, h rear 123 w Maxwell
Godfrey Mrs Margaret, wid of Thomas, saloon and grocery 1 Montmollin, h 9 Montmollin
Godridge Aaron (Lizzie), hostler, h 31 Thomas
*Godridge Wm Jr, driver, h 31 Thomas
*Godridge Wm Sr (Mary), h 31 Thomas
Goetz Paul E (Jennie), cook Phœnix Hotel, h 187 e Short
Goforth Chas J, wks City Ice Co, h 116 w Main
Goforth Mrs Ella, wid of George, h 316 w Main
Goforth Mrs Kate H, wid of Wm, boarding house, 116 w Main h same
Goforth Miss Mollie, wks Lexington Steam Laundry, h 116 w Main
Goforth Miss Sallie B, h 116 w Main
Goldberg Joseph (Sallie), restaurant and barber shop, 48 e Vine h same
*Golden Gabrielle, nurse, h 245 w 3d
*Golden Logan (Mary), wks E K Asylum for the Insane, h 206 w 2d
*Golden Mary, ward attendant E K Asylum for the Insane, h same
Gooch Lewis (Sarah E), h 230 s Upper
Good Arthur L, h 157 e 3d
Good Daniel B (Margaret), director Southern Mutual Investment Co, h 159 e 3d
Good Richard A (Millie), agt the Cincinnati Post, h 157 e 3d
Good Walter D, h 157 e 3d
Goode Alvin C, salesman W A Cannon, h 30 Headley ave
Goode Miss Clara L, h 30 Headley ave
Goode Dennie B, student, h 30 Headley ave
Goode Mrs Sallie W, h 30 Headley ave
Gooden Joseph (Eliza), lab, h 116 Vertner ave
*Gooden Mattie, h 8 de Roode
Goodin John G (Lillie B), brakeman C & O Ry, h 296 e Main
Goodloe Capt A H (Fannie), (U S Army) h 108 Ashland ave

S. G. SHARP, | GENERAL INSURANCE.
45 EAST SHORT. | RELIABLE COMPANIES. LOSSES PAID PROMPTLY. ABSOLUTE SECURITY.

C. O. UPDIKE
121 East Main Street.
HIGH GRADE BICYCLES

Goodloe Green Clay Jr, h e s Bryant Station Pike 1 n Loudon ave
Goodloe David S, physician, h 372 e 3d
*Goodloe Ed (Ella), brickmason, h 131 n Upper
Goodloe Miss Elizabeth L, h e s Bryant Station Pike 1 n Loudon ave
Goodloe Miss Grace, h e s Bryant Station Pike 1 n Loudon ave
Goodloe Mrs Mary E, wid of Wm C, h e s Bryant Station Pike 1 n Loudon ave
Goodloe Miss Wilhelmina, h e s Bryant Station Pike, 1 n Loudon ave
Goodloe Wm Cassius, h e s Bryant Station pike, 1 n Loudon ave
Goodman John (Ellen), lab, h 233 Race
Goodman John, lab, h 233 Race
Goodman Miss Julia A, h 233 Race
Goodman Thomas, lab, h 233 Race
Goodman Wm P, h 233 Race
Goodrich George H (Kate B), grocery and meat market 28 s Limestone, h Versailles pike
Goodrich Thomas (Dora D), condr Belt Electric Line Co, h 113 w 4th
Goodwin Frank, rms 180 w 2d
*Goodwin George, coachman "Crestland," s s Russell Cave pike, 1 w old toll gate
Goodwin George J (Eliza M), retired farmer, h 37 Headley ave
*Gordon Charles, lab, h 186 Merino
*Gordon Dennis (Lucinda), h 186 Merino
Gordon Earl C, student, h 294 e 4th
Gordon Edward, student J T McMillan, h 144 e Main
*Gordon Frank, porter P F Maguire, h rear 256 Jefferson
Gordon Frederick Hood, student, h 144 e Main
Gordon Guy H, student, h 294 e 4th
*Gordon Henry, wks Morgan & Co, h 304 w 3d
Gordon Hood, student, h 144 e Main
Gordon James W (Ida M), engineer L & E Ry, h 294 e 4th

SMITH, WATKINS & CO.
BUGGIES, CARRIAGES AND VEHICLES OF ALL KINDS
61 and 63 East Short Street.

OPTICIAN
O. R. KING,
63 EAST MAIN.

E. P. JOHNSON, Pumps, Tanks, Windmills, etc., 180 East Main Street.

Wallace
The Photographer
For every style of picture known to the photographic art.
5 and 7 West Main.

*Gordon Jeff Jr (Cassie), driver South Broadway Coal and Feed Co, h 22 w 5th
*Gordon Jefferson (Ann), driver John W Wiehl & Son, h 22 w 5th
Gordon John (Bettie), h 144 e Main
*Gordon John (Rachael), stonemason, h 304 w 3d
Gordon John E (Bettie), h 144 e Main
Gordon's, J E Gordon Jr propr, millinery and fancy goods 70 e Main
Gordon J Ed Jr, propr Gordon's millinery store 70 e Main, h 144 e Main
*Gordon Laura, washing, h 118 Jefferson
Gordon Leigh R, physician, h 144 e Main
*Gorden Lewis, house boy, h 118 Jefferson
Gordon Mrs Mary, wid of Clifton, h 16½ w Short
Gordon Robert Lee, student State College, h A M Gordon
*Gordon Sallie, student, h 22 w 5th
*Gordon Wm, lab, h 37 Kenton
Gordon Walter P (Rebecca J), insurance agt, h 95 w High
Gordon Wm R, fireman Lexington Brick Co
Gore Mrs Elizabeth, seamstress, h 35 Ohio
Gore Miss Emma, seamstress, h 35 Ohio
Gore Lewis (Lizzie), harness mkr R B Elliott, h 35 Ohio
Gore Miss Mollie, trimmer Mrs M J Smith, h 35 Ohio
Gorham Buford C (Lizzie C), farmer, h 294 n Broadway
Gorham Chas B, clk Lexington Plumbing Co, h 294 n Broadway
Gorham Henry W, wrapper The Racket Store, h 294 n Broadway
Gorham John B (Lee W), (Scully & Gorham), h 149 w 3d
Gorman Daniel J (Josie A), painter, h s s Short, 2 w Georgetown
Gorman Patrick J (Mattie L), propr Gorman's Bar, Oyster and Chop House 13 n Limestone, bds 55 n Limestone
Gorman Wm, wks Q & C R R, h 37 Lee
Gorman Wm H (Sallie), condr Belt Electric Line Co, h 7 Jackson
Gormley Charles, grocery 2 Wade, h same
Gormley Hugh L, h 112 w Pine

Buford A. Graves & Co.
67 EAST MAIN STREET.
Best Lock and Gun Smiths in the City at

COAL | Geo. Land
132 East Main.

Gormley John, lab, h 21 Perry
Gormley John B, fireman, h 112 w Pine
Gormley Miss Julia E, saleslady Noah's Ark, h 112 w Pine
Gormley Miss Katie, saleslady C B Ross, h 112 w Pine
Gormlsy Miss Mary, h 112 w Pine
Gormley Mrs Mary A, wid of Michael, seamstress, h 126 w Short
Gormley Patrick J (Mary), grocery and saloon, 36 Manchester, h same
Gormley Philip J (Orpha), timekpr L & E shops, h 21 Chestnut
Gormley Miss Sophia, h 29 s Spring
Gormley Wm (Anna), h 21 Perry
Gosney George T (Nora), grocery 272 e 5th, h same
Gossett Miss Annie M, h Versailles pike
Gossett Lindsey (Mary L), garden farmer, h Versailles pike
*Gottridge Lizzie, domestic 223 s Limestone
Govan David C (Mary), (Govan & Dalton), Arlington Heights, h e s Limestone 3 n Arceme ave
Govan & Dalton (David C Govan and Frank Dalton), stone cutters and contractors, s w cor 4th and Blackburn ave
*Gowens Clara B, h 86 Ohio
*Gowens Henry L (Amanda), teacher Taylor School No 2, h 86 Ohio
*Gowens Modena E, h 86 Ohio
*Gowens Virginia A, h 86 Ohio
Grace Thomas F (Nora L), policeman, h 263 n Upper
Graddy Joseph J, salesman Graves, Cox & Co, h 68 n Upper
Grady Mrs Margaret, with J M Donahue, h 5 n Broadway
Grady Michael (Margaret), stone mason, h 5 n Broadway
Graff Mrs Sarah, wid of Henry, bds 13 Blackburn ave
*Graham Amanda, washerwoman, h 34 e 4th
*Graham America, servant, h 13 Goodloe
*Graham Annie, restaurant 31 Sycamore, h same
*Graham Belle, servant 215 Walnut
*Graham Cornelia, cook, h 21 College Place
Graham C P, fireman C & O R R
Graham Miss Effie, h 318 7th
*Graham Eliza, h 298 e Short

Blue Grass Coal and Feed Co.
BALED HAY AND STRAW AND ALL KINDS OF FEED.
4 EAST BOLIVAR. 'PHONE 505.

J. A. EDGE, GENERAL INSURANCE, 51 North Mill.

HAVE YOUR SHIRTS MADE TO ORDER AT
LOUIS & GUS STRAUS'. Best Fitting Shirt, "AMERICA."

*Graham Ernest, porter Guthrie & Watson, bds 22 Cedar
*Graham Henry, porter J C Berryman, h 22 College
*Graham Horace, coachman, h 34 e 4th
*Graham James, lab, h 34 Spruce
*Graham John (Mary), wks J Percy Scott, h rear 162 n Upper
*Graham John (Ada), lab, h 7 Thompson ave
*Graham Joseph, lab, h 298 e Short
*Graham Martha, h 34 e 4th
*Graham Mary, cook, h 23 Mechanic
*Graham Mellie, washerwoman, h 45 e 5th
*Graham Rachael, cook, h 29 Harry
Graham Robt (Maria), prof of Mental, Moral and Political Philosophy Kentucky University, h 78 w 2d
*Graham Robert, lab, h 269 Constitution
*Graham Sopha, cook E K Asylum for the Insane, h same
Graham Wm H (Fannie), farmer, h 78 w 2d
Grammer Miss Clara, h 181 s Mill
Granaghan Miss Sarah C, h 175 Rose
Granaghan Thomas J (——), lineman The Western Union Telegraph Co, h 175 Rose
Grannan Joseph H (Bessie), printer, h 36 Lexington ave
GRAND CENTRAL HOTEL, Mrs J M Richardson, Propr, 11 s Broadway
*Grandison Charles, h 128 de Roode
Grant Anna, servant 211 e High
*Grant Bettie, domestic, h rear 195 s Upper
*Grant Chas H (Mollie), porter C F Brower & Co, h 66 w Short
*Grant Frank, wks hotel, h 102 e Water
Grant James (Mary), police, h 99 Georgetown
Grant John, grocery, meat-market and saloon 99 Georgetown, h same
*Grant Mary, cook, h 38 Henry
*Grant Sarah, cook 120 Market
*Grant Zerelda, h 289 Constitution
*Granville Ernest, cook Ed Martin, h 50 Spruce
*Granville Tony (Charlotte A), butcher P D Foster & Co, h 108 Patterson

VICTOR BOGAERT, The Reliable Jeweler, 57 East Main Street.

W. R. MILWARD, 9 East Short St. | Household Goods CAREFULLY MOVED and STORED

J. B. ROGERS & CO.
Cor. Upper and Water Sts.
Reliable Groceries
FULL WEIGHT.
PROMPT DELIVERY.

*Granville Wm, cook E K Asylum for the Insane, h n s Georgetown pike, 4 e Howard
Grater Walter, horseman Kentucky Association Track
Grater Wm, horseman Kentucky Association Track
GRATZ HENRY H (Sallie V), Editor and Propr Kentucky Gazette, Office 2 w Short, cor Mill, h 125 Market, Benj Gratz's Park
Gratz Park, bet Mill and Market and 2d and 3d
Graves Mrs Addie E, h 227 w Main
Graves Arthur, fruits and vegetables 41–43 Market House, h 106 s Mill
*Graves Benj, driver F T Justice & Co
GRAVES BUFORD A (Buford A Graves & Co), h 57 s Broadway
GRAVES BUFORD A & CO (Buford A and James M Graves), Wholesale and Retailers in Hardware, Mantels, Grates, Sporting Goods and Bicycles, 67 e Main (*see adv bottom lines*)
*Graves Catherine, washerwoman, h 74 Manchester
*Graves Chas (Kate), wks hemp factory, h 168 e Short
Graves Charles L (Rebecca "Pet"), mgr Lexington Transfer Co, h 152 s Broadway
Graves Charlton H, student, bds 52 w 2d
Graves Claude R, h 106 w High
Graves Miss Clemma, seamstress Chinn & Todd, h 106 s Mill
Graves Mrs C M, clk Lexington Steam Laundry, h 106 w High
Graves C Scott, clk Lexington Steam Laundry, h 106 w High
GRAVES, COX & CO, (Incorporated), Leonard G Cox Prest, George K Graves Sect and Treas, Clothiers, Tailors, Hatters and Furnishers, 62–64–66 e Main
*Graves Ed (Belle), hostler, h 16 Plunkett
Graves Edwin T, horseman, rms 8 n Limestone
*Graves Ella N, dressmkr, h 198 e Short
Graves Miss Elizabeth, h 89 w High
*Graves Emily, h 6 Spruce
Graves Edward L, horseman Ky Association track, rms n e cor Market and Church
GRAVES FRANK S, Justice of the Peace 3d Magisterial District, office Court House, h 8 n Limestone

R. ARNSPIGER,
17 East Short St.
INSURANCE
FIRE, LIFE AND ACCIDENT.
Real Estate and Collections
TEL. 315.
THOS. AHERN, THE PLUMBER, 51 E. Short.

O'DAY & MOORE, Plumbers, 177 East Main Street.

Blue Grass Grocery Co.
NO. 67 EAST SHORT ST.
20 stores in Central Kentucky.

*Graves Fannie, h 286 e 5th
*Graves George, wks J Percy Scott, h 103 Lee
*Graves George, h 106 Patterson
GRAVES GEO K, Sect and Treas Graves, Cox & Co, h 32 Market
Graves George W, h 106 w High
*Graves Hattie F, teacher colored school No 2, bds 149 Constitution
*Graves Henry W, teacher colored school No 3, h 469 n Mill
*Graves Hulda, h 15 Bolivar
*Graves Isaac, shoemkr, 27 Ballard h same
GRAVES JACOB H (———), Vice-Pres the Second National Bank, h Chilesburg, Ky
*Graves James (Flo), servant, h 152 Patterson
Graves J Arthur, wks Market House, h 106 s Mill
GRAVES JAMES M (Addie A), (Buford A Graves & Co) Cashier Lexington City National Bank, h 57 s Broadway
Graves James M Jr, h 57 s Broadway
GRAVES J EMMETT (Annie), Sales Agt for Jung Brewing Co, 5 Luigart ave, Tel 216, h 448 n Limestone
GRAVES JOHN R (Mary E), Principal Dudley School, h 106 w High
Graves Miss Laura, saleslady Appleton & Edge, h 106 s Mill
Graves Miss Leila M, student State College, h 106 s Mill
*Graves Lizzie, h 6 Spruce
*Graves Lizzie, h 23 Thomas
*Graves Louden (Martha), lab, h 15 Bolivar
*Graves Louden Jr, teamster, h 15 Bolivar
Graves Mrs M Lou, wid of Elkanah H, h 134 Market
Graves Miss Lottie, bds 196 e High
Graves Mrs Margaret A, wid of E M, h 152 s Broadway
*Graves Matilda, h 11 Wolf Back Row
*Graves Maude, h 17 Edwards ave
Graves Miss Nora, h 57 s Broadway
Graves Mrs Polly, wid of Wm, h 57 s Broadway
*Graves Pauline, h 11 Wolf Back Row
*Graves Rachael, h 168 e Short
*Graves Richard, barber shop 127 Dewees, h same
Graves Robert B (Louisa), h 106 s Mill

Mrs. V. N. Gardner, 63 EAST MAIN. | Millinery and Fancy Goods.

Elite Stationery Co.
48 EAST MAIN ST.
Stationery the BEST. Finest engraved Visiting Cards and Invitations.

Graves Robert L, student, h 106 w High
*Graves Sallie, h 79 Vertner
*Graves Theresa H, servant, h 50 Grinstead
*Graves Wash, hostler, h 23 Thomas
*Graves Wm, house boy, h 11 Wolf Back Row
*Graves Zachariah (Amanda), cement layer, h 11 Wolf Back Row
*Gravit Richard (Mary E), lab, h 99 Wolf Back Row
*Gray Belle, servant 112 s Broadway, h w High
Gray Miss Etta L, seamstress Miss Annie Maupin, h 87 s Spring
Gray Geo H, salesman T J Pilcher, h 52 w Maxwell
Gray George W (Margaret), h 52 w Maxwell
Gray George W (Margaret), bartender Clayton's Place, h 55 w Maxwell
*Gray James (Martha), tinner, h 421 Market
Gray James B (Mattie), tinner, h 433 Market
Gray Jesse D (Lydia), tobacco dealer, h 196 e 5th
*Gray Laura, seamstress, h 58 Dewees
Gray Miss Mary F, seamstress Miss Annie Maupin, h 52 w Maxwell
Gray Richard, brakeman, bds 319 s Broadway
*Gray Robert H (Belle), dealer in stoves and tinware, roofing, cistern pumps and sheet iron work 30 e Vine, h 199 s Mill
*Gray Sallie, h 17 Winnie
Gray Samuel F (Eliza Y), upholster John H Wiehl & Son, h 221 w Main
Gray William A, traveling salesman, h 52 w Maxwell
*Grayson Peter (Rachael), lab, h 11 Campbell
*Grear George, wks Leland Hotel, bds 11 Winslow
GREAT SAMPLE SHOE HOUSE, S L Powers & Co, propr, Dealers in Boots, Shoes and Rubbers 4 w Main (*See adv top lines*)
GREEBEL ADOLPH (Neil C) (Greebel & Lang), h 54 s Broadway
GREEBEL & LANG (Adolph Greebel and Herman Lang), proprs Star Clothing House 34 e Main
Green Alfred C, brakeman L & N R R, bds 21 e High

Danahy Bros. | **Undertakers**
58 West Main Street.
Office 'Phone, 16. Residence Phone, 15.

C. C. JOHNSON & SON, Fire Insurance, Office with **JAS. E. PEPPER & CO.** TELEPHONE No. 151.

PROCTER, The Dentist, 121 1-2 East Main Street.

Louis & Gus Straus
Main St., Near Phœnix Hotel.
— FINE — MERCHANT TAILORS.

*Green Amanda, servant, h 120 Corral
*Green Anna, cook, h 71 e s Payne, 7 s 2d
Green Annie, h 245 s Limestone
*Green Betty, servant, h 124 Corral
*Green Chas (Mary E), hostler, h 85 Prall
*Green Charles, hostler, h 120 Corral
*Green David E, wks The South Broadway Coal and Feed Co, h 443 Market
*Green Dennis, lab, h 12 Edwards ave
Green Dexter (Klopf, Downs & Co), rms 6 w Short
*Green Duncan (Patsy), lab, h 8 Warnock
Green Edward B, h 245 Chestnut
*Green Ellen, cook, rms 19 Spruce
*Green George, painter, h e s n Limestone, 3 n Loudon ave
*Green Harrison (Mallie), driver Louis des Cognets & Co, h 46 Ellerslie ave
*Green Henry, clk R F Furlong, h 120 Corral
*Green Isaac, h 220 w 2d
*Green James G, house boy, h 443 Market
*Green James, servant, h 443 Market
*Green Jane, washerwoman, h rear 16 w 2d
*Green Jennie, washerwoman, h rear 27 e High
*Green Jesse, lab, h 176 Dewees
Green Mrs Johanna, wid of Edward, h 381 e High
*Green John (Laura), driver Frost & Edge, h 41 Colfax
*Green John, lab, rms 165 Winslow
*Green Julia, cook, h 220 w 2d
*GREEN LARKIN, Upholsterer and Repairer of All Kinds of Furniture, also Carpets Renovated 14 Walnut, h same
Green Lawson, rms 459 n Limestone
*Green Lottie, h 21 Payne
Green Luke P, h 245 Chestnut
*Green Mary, h 54 Manchester
*Green Mary, h 291 Constitution
*Green Mary Eliza, cook, h 222 w 2d
*Green May, Cook, h 59 Colfax
*Green Martha, h e s n Limestone, 5 n Loudon ave
Green Miss Mattie J, seamstress, bds 182 s Mill

E. S. DeLONG,
Cheapside and Short.
General Insurance and Brokerage AGENCY.

J. B. ROGERS & CO.
Cor. Upper and Water Sts.
FRUITS, VEGETABLES, Poultry and Fish.

Green Moses (Almira), stone mason, h 245 Chestnut
Green P Wood (Ruth), saloon 10 n Mill, h 221 n Limestone
*Green Robert H (Martha), coach cleaner L & E Ry, h 26 Ellerslie ave
Green Rollie (Annie), salesman S Bassett & Sons, h 29 Jackson
Green Miss Rosa, h 140 n Upper
*Green Sidney (Edna), coachman, h 129 Georgetown
*Green Sidney (Millie), lab, h 55 Colfax
Green Simon E, h 350 n Limestone
*Green Walter, h 102 e Water
*Green Warfield (Lizzie), lab, h 52 Adams
*Green Watson (Susan), cook Phoenix Hotel, h 92 Race
*Green Watson, h 255 Constitution
Green Wm J, lab, bds 182 s Mill
Green Wilson T, h 245 Chestnut
*Green Wm, wks R C Morgan & Co
Greene Alpheus L, traveling salesman R S Strader & Son, h w s Elsmere Park 2 s entrance
Greene Alveus C, with James E Pepper Co, h 69 n Broadway
Greene Miss Cora, h 34 Chair ave
Greene Miss Cora L, asst principal Johnson Kindergarten, h w s Elsmere Park 2 s entrance
Greene Francis M, physician and surgeon, office 26 n Mill, h 2 Elsmere Park
Greene Francis M Jr, h w s Elsmere Park 2 s entrance
Greene George (Laura), car inspector Q & C R R, h 261 Patterson
Greene Huston, h 34 Chair ave
Greene Miss Margaret, h 34 Chair ave
Greene Miss Nanci Lewis, author, h w s Elsmere Park 2 s entrance
Greene Miss S Maude, h w s Elsmere Park 2 s entrance
Greene Richard D (Sallie S), physician and surgeon, 69 n Broadway, h same
Greene Wm, claim adjuster L & N Ry, rms 72 n Limestone
Greene Willa V, wks Hercules Ice Co, h w s Elsmere Park 2 s entrance

Harry M. Sousley & Co.
N. W. COR. MAIN AND BROADWAY.
Fruits and Vegetables

Concrete Paving, JUSTICE & CO., Lime, Sand, Cement, Etc.

Wooldridge, Jellico and Davy's Run Coal.
THE SOUTH BROADWAY COAL AND FEED CO.
Corner South Broadway and Bolivar. 286 East Main.

Greene Wm H, car repairer Q & C R R, h 261 Patterson
*Greenleaf Scott (Annie), cook, h 320 n Jefferson
*Greenly Anna, cook 117 w 4th
Greenwade Mrs M Belle, h 272 e Short
Greenway John M (Harnette C), (J B Morton & Co), notary public 26 e Main, h 127 e High
Greenwell J L, carrier The Morning Herald, h Bible College dormitory
Gregson Mrs Metta (Gregson Photograph Gallery), h 2½ w Main
Gregson Photograph Gallery (Wm C and Mrs Metta Gregson, proprs), artists and photographers, s w cor Main and Mill
Gregson Wm C (Metta), (Gregson Photograph Gallery), h 2½ w Main
Grehan Bernard, blksmith, h 120 Chestnut
Grehan Bernard M, U S store kpr and guager, h country
GREHAN ENOCH, reporter The Daily Argonaut, h 120 Chestnut
*Greier George, bell boy Leland Hotel, h 11 Winslow
*Grevius Ada, washerwoman, h 72 Lawrence
*Grevius Florence, h 78 Grinstead
*Grevius Hutch (Martha), lab, h 239 s Upper
*Grevius Julia, servant, h 39 Grinstead
*Grevius Margaret, h 78 Grinstead
*Grevius Marshall, sawyer F Bush & Son, h 151 e Maxwell
Grevius Perry, driver F Bush & Son, h 72 Lawrence
*Grevius Sarah, h 39 Grinstead
*Grevius Zach, farm lab, h 39 Grinstead
GRIBBIN CHAS C (Con Cregan) (Minnie), Turf Correspondent and Reporter The Daily Argonaut, h 69 Maryland ave
Gribbin Miss Helen, h 9 w Maxwell
Gribbin Thomas (Sarah), h 9 w Maxwell
Gribbin Mrs Sarah, confectionery 9 w Maxwell, h same
GRIBBIN WM C (Cora B), bkpr Louis & Gus Straus, h 40 Kentucky ave
Gribbon Miss Lizzie M, trimmer J M Donahue, h 189 e 4th

59 EAST MAIN STREET. TELEPHONE 354.
JOHN A. KELLER.
FRESH CUT FLOWERS. FLORAL DESIGNS.

Blue Grass Cycle Co.
Thos. B. Dewhurst. 100 E. Main.
BICYCLE REPAIRING, ENAMELING, VULCANIZING.

C. B. ROSS
32 EAST MAIN.
DRY GOODS AND DRESS MAKING.
Sole Agents Foster Kid Gloves.

Gribbon Mrs Ellen J, wid of John, grocery and saloon 189 e 4th, h same
Gribbon Miss Margaret, seamstress, h 189 e 4th
Gribbon Miss Nellie, h 189 e 4th
Gribbon Wm, clk Mrs E J Gribbon, h 189 e 4th
*Grier Geo, bell boy Hotel Leland, h 11 Winslow
Griffee W S (Lucy), grocery and meat market 190 s Broadway
Griffee (*see also Griffy*)
Griffin Miss Lyda, student State College, h 190 s Broadway
Griffin Miss Annie, seamstress East Kentucky Asylum for the Insane, h same
Griffin Benj F, distiller Tarr's bds 151 w Main
*Griffin John, whitewashing, h 15 Ballard
Griffin Miss Julia M, rms 180 w 2d
*Griffin Lizzie, wid of Edward, h 159 Patterson
*Griffin Stephen (Maggie), tinner F L Woodruff, h 188 s Spring
Griffing Miss Emma B, teacher Davidson School No 5, h 233 w Main
Griffing Harley M (Mattie E), clk S S Crawford Devonia ave, h Arlington Heights
Griffing Harrison F, carpenter, h 233 w Main
Griffing Jerry E (Mary R), carpenter L H Ramsey & Co, h 19 Whitney ave
Griffing Miss L Annie, teacher, h 233 w Main
Griffing Mrs Mary E, wid of Wm F, h 233 w Main
Griffing Miss Ora U, clk Misses Drake, h 233 w Main
Griffing Wm S, student State College, h 233 w Main
Griffith Amos (Mary), h 46 Jefferson
Griffith Chauncy H, pressman J M Byrnes, h 46 Jefferson
Griffith George, lab, bds 166 e 6th
Griffith George S (Rosa), student, bds 65 w 4th
*Griffith Lizzie, cook, h 159 Patterson
Griffith Millard F (Sallie B), dealer in oils and gasoline, h 175 Jefferson
Griffy Bernard S, student, h 39 Rand ave

Porter & Jackson, The Colored Undertakers, Furnish Everything in First-Class Style.

WATCHES DIAMONDS JEWELRY
FRED. J. HEINTZ
135 E. MAIN ST. NEAR P.O.

LEXINGTON PLUMBING CO. Handles the Celebrated Aermotor-Pump, Pipe, Etc.

Louis & Gus Straus.

Genuine Tailor-made Clothing. Main St., near Phœnix Hotel.

GRIFFY EZRA C (Elizabeth), Dealer in Coal, Feed and Grain, Lime and Cement, s e cor 4th and Blackburn ave h 39 Rand ave
Griffy Irvin L, h 39 Rand ave
Griffy Wm T (Ellen), horse trainer, h 454 s Broadway
Griffy (*see also Griffee*)
*Griggs Horace (Mary), lab, h 226 s Broadway
Griggs James A (Mattie B), grocery and confectionery, 145 s Mill h same
*Griggs Maria, washerwoman, h 203 s Rose
Griggs Mrs Martha A, wid of Rice, bds 82 e 3d
*Grigsby Betty, h rear 103 Patterson
Grigsby Susanne, teacher Johnson School No 4, h 196 e High
*Grimes Andrew (Harriet), h 12 Goodloe
Grimes Benj F, carpenter, h 30 Virginia ave
*Grimes Charles (Julia), plasterer, h 210 Constitution
*Grimes Chas W (Fannie), cementing, whitewashing, &c, basement 6 s Upper, h 49 Payne
Grimes Delia, h 30 Virginia ave
*Grimes Harriet, wks M & N Laundry, h 12 Goodloe
*Grimes Henry, hostler, h 283 Constitution
*Grimes James (Fannie), jockey, h 280 w 4th
*Grimes James (Sarah), plasterer, h 279 7th
Grimes James B, carpenter, h 30 Virginia ave
*Grimes Jerry, plasterer, bds 21 e Water
Grimes John, agt Omnibus and Baggage Transfer, bds 97 e High
Grimes John P, salesman A T Parker, h 219 e 4th
*Grimes Julia, h 283 Constitution
*Grimes Mary, washerwoman, h 283 Constitution
Grimes Ole B (Laura D), dairy 352 s Rose, h same
Grimes Remus (Rebecca S), h 219 e 4th
Grimes Miss Rosa, h 44 Megowan
Grimes Miss Sallie, h 30 Virginia ave
Grinninger Henry, stove mounter Williams Foundry Co, h n e of Lexington Canning Co
Grinstead Fred L, asst freight clk Adams and Southern Express Cos, h 81 e High
Grinstead J Wren, student, h 74 Woodland ave

W. H. CRUMRINE,
101 East Main.

Fine Watch and Clock Repairing.
All work receives my personal Attention.

The Great Sample Shoe House
4 WEST MAIN.
600 styles of Footwear to select from.

Grinstead Miss Julia, seamstress, h 146 n Upper
Grinstead Philip W (Irene), traveling salesman, h 74 Woodland ave
GRINSTEAD ROBERT E, Mgr Southern School Supply Co 144 e Main, h 74 Woodland ave
Grinstead W J, carrier The Leader, h 74 Woodland ave
Gritton Charles B (Susan B), horseman, h n e cor Maxwell and High
Gritton Miss Dessie, h n e cor Maxwell and High
Gritton Wm Edgar (Iona), harnessmkr Thompson & Boyd, h n s Arceme ave, 2 w Bryan Station pike
Gromley Miss Katie, clk, bds 22 w High
Groom Harrison T (Margaret A), journalist and stock raiser, h 160 e High
Grooms Joseph (Annie), carpenter, h 149 Patterson
Gross Andrew, yard foreman E R Spotswood & Son, h 74 Esten ave
*Gross Chas, lab, h 51 Lee
Gross Edward T (Clara K), back tax collector, office 31 e Short, h 7 Woodard ave
*Gross Jane, h 42 Christie
Gross Jesse E (Obera C), night foreman Central Electric Co, h 446 n Limestone
Gross John A, machinist Lexington Lumber and Mnfg Co, h 74 Esten ave
*Gross Joseph, bds 23 Dunaway
Gross Joseph R, deputy sheriff, bds Hotel Leland
Gross Millie, servant, h 81 Corral
Gross Miss Susie, h 74 Esten ave
Gross Wm R, engineer Lexington Lumber and Mnfg Co, h 74 Esten ave
Grow Elijah B, constable 28½ e Main, h South Elkhorn
Grow Samuel E (Lorena), engineer Court House, h e s Limestone, 2 n Rose
Grubbs C Eugene, bkpr Honaker "The Florist," h 101 w 4th
*Grubbs Chas, lab, bds 307 n Limestone
Grubbs Isaiah B (Olympa V), prof Kentucky University, h 101 w 4th

Model Bath Rooms.
107 East Main. Turkish, Russian, Electric, Shampoo, Vapor and Plain Baths connected with Lexington Steam Laundry.

SMITH, WATKINS & CO. For Gum and Leather Belting, Hose, Etc. 61 and 63 East Short Street.

E. P. JOHNSON, Plumbing Job Work a Specialty. 180 East Main.

The Campbell Co.
CHAS. EDGAR, Propr.
18 Market St. Tel. 500.

High-class Plumbing AND Heating
Wind Mills, Pumps, Tanks, Towers, Gas Machines, HOT AIR ENGINES, WOVEN WIRE FENCES.

Grubbs Jesse W (Birdie E), clk W P Richardson, h 101 w 4th

Grubbs Thomas J (Rosa E), salesman J T Vance, h 179 e Short

Grubbs Wm A, student, h 179 e Short

Grubbs Wm J (Lena M), conductor Belt Electric Line Co, h 458 n Limestone

*Guffer Wm, wks Smiley Livery Stable, rms 120 s Upper

GUERRANT MARSHALL H, Attorney at Law, Office 3 Northern Bank Bldg, bds 151 n Broadway

Guilfoil Susie A, h 130 w 3d

Gulley Wm M (Sallie E), staple and fancy groceries 13 e Short, cor Market, h 99 Merino

Gunn Miss Clara B, h 113 s Mill

Gunn Miss Fanny A, h 113 s Mill

Gunn Frank W, collection clk Phoenix National Bank, h 51 Woodland ave

GUNN HENRY M (Roberta), Associate Editor and Business Manager The Southern School, h Pine Grove, Ky

Gunn John T (Clara M), mgr Central Collection Agency, h 51 Woodland ave

Gunn John T Jr, student, h 51 Woodland ave

Gunn John W, civil engineer, h 113 s Mill

Gunn Lucien B, student, h 51 Woodland ave

*Gunn M E Church, 196-198 Dewees

GUNN ROBERT T (Florence H), Supt Belt Electric Line Co and Central Electric Co, h 6 Loudon ave

Gunn Thos, messenger First National Bank, h 113 s Mill

Gunn Wm A (Mary S), civil engineer, h 113 s Mill

Gunn Wm E, civil engineer, h 113 s Mill

*Gurian Mary, servant, h 40 Christie

*Guthrie Aquilla L (Mattie A), minister Methodist Church, h 442 n Limestone

GUTHRIE HENRY A (Pattie R), (Guthrie & Watson), h "Crestland," s s Russell Cave Pike, 1 w of Old Toll Gate

*Guthrie Mathias, h 442 n Limestone

FASHIONABLE Millinery | MRS. E. B. WRENN,
71 East Main. Branch: 56 E. Main.

For Hats try MILLER BROS. CLOTHIERS LEXINGTON.

GUTHRIE & WATSON (Henry A Guthrie and James L Watson), Dealers in Foreign and Domestic Dry Goods, Cloaks, Wraps, Millinery and Dressmaking, Foreign and Turkish Rugs 18, 20 and 22 n Upper (*see adv page 294*)
Gutzeit August C, propr The Central Music and Art Co 49 e Main, also mgr E J Curley & Co 3 e Short, h 3 e Short
*Guy Marjorie, h 93 7th
Guynn George C (Sallie E), lumber dealer, h 249 Chestnut
Guynn Randolph H, with G C Guynn, h 249 Chestnut

H

Haas Christian T, painter, bds 401 w High
*Hackley James B (Mamie), attendant at Asylum, h 69 Dewees
Hackney Miss Nellie, h 47 Wilson
*Hadden Cassanda, wid of Joseph, h 26 Blackburn
Hadden E Wallace (Belle), freight brakeman C & O Ry, h 381 e High
*Haddox Wm "Texas," h basement 124 e Main
Haden Miss Bessie W, h 29 s Upper
Haden George W, h 29 s Upper
Haden Joel (Ella W), night man Central Electric Co, h 29 s Upper
*Haden Wm (Johanna), wks stock yards, h 54 Manchester
Hadley Miss Minnie, h 207 e High
Hafey Miss Josephine, h 316 n Broadway
Hafey Josephine, nurse, h 46 Manchester
Hagan Albert, bartender J Hagan, rms 34 w Short
Hafey (*see also Heafey*)
Hagadorn Chas, machinist C & O round-house, bds 169 e High
Hagadorn George W (Emma), engineer John Luigart, h 124 e 6th
HAGAN ANDY J (Annie C), Saloon, Choice Wines, Liquors and Cigars 25 n Broadway, h 187 Jefferson
Hagell Annie, domestic, 85 s Limestone
*Hagarman Ross, h 420 n Broadway
Haggard Samuel, bds 113 e High

McElhone & Moloney, 19 Cheapside. PLUMBING. STEAM and HOT WATER HEATING....

J. A. EDGE, GENERAL INSURANCE, 51 North Mill.

VICTOR BOGAERT, The Reliable Jeweler, 57 East Main Street.

Louis & Gus Straus, | THE LARGEST STOCK OF BOYS' CLOTHING IN THE CITY.

MAIN STREET, NEAR PHŒNIX HOTEL.

*Haggard Chris (Maria), h 11 Wickliffe
*Haggard David (Susie), section hand C S Ry, h 33 de Roode
*Haggard James, hostler Bailey Bros
*Haggard Rebecca, washerwoman, h 11 Wickliffe
*Haggins "Bud" (Maggie), h 55 Colfax
*Haggins Chas (Annie), carpenter, h rear 19 Colfax
*Haggins Chas Jr, hostler, h rear 19 Colfax
*Haggins Charles, hostler Wm J Speak, h 16 w Vine
*Haggins Cynthia, washerwoman, h 170 e 3d
*Haggins George, hostler, h 9 Colfax
*Haggins Hattie, seamstress, h rear 19 Colfax
*Haggins Henry (Lou), section hand Q & C R R, h 9 Colfax
*Haggins Ida, servant, h 15 Driscol
*Haggins John, house man, h 96 Goodloetown
*Haggins Steve (Ida), h 15 Driscol
*Haggins Thomas, hostler, h rear 19 Colfax
Hagyard Edward T veterinary surgeon, h 238 n Limestone
Hagyard Miss Eva, h 238 n Limestone
Hagyard Miss Esther J, h 238 n Limestone
Hagyard John R (Ella B), veterinary surgeon, 103-105 e Short, h 24 Barr
Hahn Miss Winifred K, student, h 243 n Broadway
Hail Chas B, ward attendant East Kentucky Asylum for the Insane
Hair Miss Eoline H, h 234 n Upper
Hair Miss Helen M, h 234 n Upper
Hair Isaac N, student, h 234 n Upper
Hair Miss Maldo, h 234 n Upper
Hair Miss Mary D, cashier Louis & Gus Straus, h 234 n Upper
Hair Miss Sallie R, h 234 n Upper
Hair Mrs Sarah P, wid of Isaac N, h 234 n Upper
Hale Abraham (Annie L), hay dealer, h 6 Ashland ave
Hale A D (Lula), line repairer Q & C R R, h 253 s Broadway
Hale Garland B, U S store keaper, bds 4 w High
Hale Miss Gussie, modiste 35 Constitution, h s Broadway Park
Hale James, h 276 e 5th

J. H. WIEHL & SON | UNDERTAKERS and EMBALMERS.

5 EAST MAIN. | Office Telephone 122.

The Definition of
H. A. DANIEL
is "The man who does the best sheet metal and tin work of anyone in Kentucky."
He is at 108 East Main Street.
'Phone 512.

Hale Maurice, brakeman C S R R, bds 316 s Broadway
Hale Miss Mary, h 276 e 5th
Hale Mrs Mary, wid of James, h 276 e 5th
Hale Mrs Mary C, wid of James R, h s s South Broadway Park, 4 from e end
Hale Morris, switchman C & O Ry, h 276 e 5th
Hale Patrick, bridge gang C S R R, h 276 e 5th
Hale Robert, condr Belt Electric Line Co, h 276 e 5th
Hale Thomas, brakeman L & E R R, h 276 e 5th
Haley Mrs Elizabeth, wid of Ross, h 82 w 4th
*Haley Emma, house girl, h 457 n Limestone
*Haley Emma, house girl, h w s Limestone 5 s Belt
*Haley Gilbert, h w s Limestone 5 s Belt
Haley James, lab, h 82 w 4th
Haley James R, painter C D Cunningham, h 82 w 4th
Haley James S (Mary E), private police, h 137 w 2d
Haley John E, ins agt, h 357 n Upper
*Haley John M (Lottie), peddler, h 62 Montmollin
Haley Joseph J, foreman Q & C R R, h 395 w High
Haley List, switchman L & N yd
Haley Mrs Margaret, dressmkr Mrs S R Aker, h 130 n Limestone
Haley Mrs Mary, wid of Randolph, h 11 Hayman ave
Haley Miss Mattie B, clk W J McNamara, h 357 n Upper
*Haley Mattie, h 11 Ann
Haley Mrs Maude, wid of Wm, h 99 Driscol
Haley Nelson, clk E Dowling, h 82 w 4th
Haley Owen (Annie), condr C S R R, h 214 s Spring
Haley Thomas J (Balra E), ex-policeman, h 357 n Upper
Haley Val (Dice), carpenter, h rear 11 Cox
Haley Wm T (Margaret), h 35 Constitution
*Hall Albert, porter E Clark Kidd, h 38 Price
Hall Albert S (Sadie W), grocery and meat market 273 e 5th h same
*Hall Alex (Mary), hostler, h 13 Nelms ave
Hall Alex S (Eliza), meat market and grocery 365 s Limestone, h same
HALL ALEX, (Barnes & Hall), h 196 w High
*Hall Amanda, washerwoman, h 100 s Mill

THOS. AHERN, THE PLUMBER, 51 E. Short. TEL. 315.

M. P. Lancaster & Co.
8 East Main Street.
Up-to-date
SHOES
of all kinds.

O'DAY & MOORE, Plumbers, 177 East Main Street.

Warm Air Furnaces, RANGES. STOVES, and TINWARE. | L. P. MILWARD, 3 West Main Street.

Hall Miss Annie, tailoress and dealer in second-hand clothing, 174½ e Main h 49 Walton ave
Hall Barney L (Eliza J), city salesman Lexington Roller Mills Co, h 27 Ohio
Hall Miss Bessie, h 58 e High
*Hall Chas, porter P W Green, h 38 Price
Hall Chas A, switchman Q & C Ry, h 190 Christie
Hall Chas H (Melvina), solicitor Sun Life Ins Co, bds 113 e High
*Hall Edward, shoemkr, 33 w 4th h 14 Kinkead
Hall Effie, domestic, h 9 s Patterson
Hall Mrs Elizabeth, wid of Bryan, h 49 Walton ave
Hall Mrs Elizabeth S, h 39 e High
*Hall Emily, cook Joe Harrison, h 100 s Mill
*Hall Fannie, servant, h 181 Patterson
*Hall Henrietta, washerwoman, h 100 s Mill
*Hall Henry (Mary), wks Lex Brick Yard, h e s Edwards Place 1 n 3d
Hall Irving F, clk Q & C Ry, h 89 s Upper
Hall Jackson (Sarah A), carpenter, h 7th e of Lexington Stove Works
Hall James C, h 80 Christie
Hall James C (Elizabeth), h 196 w High
Hall Jesse A Jr (Mollie), linotype opr the Leader, h 259 Patterson
Hall Jesse A Sr, h 259 Patterson
*Hall John, janitor National Exchange Bank, h 39 s Broadway
Hall John F (Anna C), bkpr Barnes & Hall, h 53 w 6th
Hall John W, mgr Sharp & Respes stables, h 51 e 5th
Hall Joseph M, mail agt, h 196 w High
*Hall Julia, servant, h 100 s Mill
*Hall Lizzie, h 135 e Short
Hall Mrs Louisa, wid of Joseph D, h 51 e 5th
Hall Mrs Mary, h 359 n Upper
Hall Miss Mary, h 49 Walton ave
Hall Miss Mattie M, h 196 w High
Hall Miss Nannie, h 196 w High
*Hall Otho, hostler G G Robinson, h 125 e Short

D. H. Baldwin & Co's Factories.
The Baldwin Piano, Gilbert Ave., Cincinnati. Nos. 142 & 144 W. Fourth St. Cincinnati, O.
The Ellington Piano, Baymiller & Poplar Sts. Cin. No. 236 Fourth Ave. Louisville, Ky.
The Valley Gem Piano, Baymiller St., Cincinnati. Nos. 145, 147, 149 N. Penn St. Indianapolis, Ind.

F. & B. SHELY,
32 North Limestone.
ELECTRICIANS.
Construction and Repair Work promptly and satisfactorily done at reasonable prices.

*Hall Robert, h 39 s Broadway
Hall Robert C (Carrie), painter, h 270 Patterson
Hall Robert H, bds 107 w 4th
*Hall Thomas, h 39 s Broadway
*Hall Thomas, house boy, h 100 s Mill
Hall Wm, student, bds 63 Elm Tree Lane
Hall Wm E (Jesse L), traveling salesman, h 58 e High
Hall Wm H, insurance canvasser, h 51 e 5th
*Hallock Louis, plasterer, rms 30 Wickliffe
Halpin Miss Jennie, seamstress, bds 116 w Short
Halsey Irving (Nina W), mgr Lexington Branch American Horse Breeder, office 83 e Main, h "Crestland," s s Russel Cave pike, 1 w Toll Gate
Halsted Miss Lizzie P, h 234 n Upper
Halter Jacob, shoemkr 54 w Main, h same
Ham James H, teamster, h n s Leader ave, 2 w Limestone
Ham John S (Mattie A), teamster, h n s Leader ave, 2 w Limestone
Hambrick Miss Ella, seamstress, h 81 e High
Hambrick Miss Grace M, nurse Protestant Infirmary, rms same
Hambrick John L, lab, h 49 Virginia ave
Hambrick John T (Mary E), butcher, h 49 Virginia ave
Hambrick Louis F (Alice G), huckster, h 322 7th
Hamil Miss Emma, h 60 Rand ave
Hamil Miss Nita A, saleswoman Mrs V N Gardner, h 60 Rand ave
Hamil (*see also Hammill*)
Hamilton Miss Ada B, wks Lexington Steam Laundry, h 96 e 3d
Hamilton Mrs Anne, wid of Alexander, h 86 Woodland ave
HAMILTON BENJ, Solicitor Emerson & Dark Publishing Co, bds 42 e High
Hamilton Miss Erma, h 12 Esten ave
Hamilton Female College, Josiah B Skinner prest, 253-255 n Broadway
Hamilton Miss Grace, h 290 e 3d
Hamilton Henry, student, h 61 w Main
*Hamilton Isaac (Mary), h 5 Blackburn

S. G. SHARP,
45 EAST SHORT.
The Fidelity's plan is the most popular because it combines Economy and Security in the highest degree. Investigate this ideal plan.

C. C. JOHNSON & SON, Fire Insurance,
Office with JAS. E. PEPPER & CO.
TELEPHONE No. 151.

HAVE YOUR SHIRTS MADE TO ORDER AT
LOUIS & GUS STRAUS'. Best Fitting Shirt, "AMERICA."

Hamilton James (Georgia A), machinist Lexington Lumber and Mfg Co, h 12 Esten ave
Hamilton James M (Mary), carpenter, h 290 e 3d
*Hamilton John (Maggie), lab, h 25 Valley ave
*Hamilton John, baker's boy, h 73 Wilson
Hamilton John D (Mattie) (Hamilton & Baker), h 290 e 3d
Hamilton J P, condr L & E Ry, bds 391 e 3d
Hamilton Mack, brakeman C S Ry bds 395 w High
Hamilton Mrs Malvina, wid of Charles, h 96 e 3d
*Hamilton Margaret, h 475 Market
*Hamilton Maria, h rear 94 Patterson
Hamilton Mrs Mary, wid of Wm, h 91 e Main
*Hamilton Minor (Betty), h 2 Pleasant Stone
Hamilton Robt B, student State College, h 61 w Main
*Hamilton Sidney, lab, rms 57 Kenton
*Hamilton Tommie, domestic, h 25 Valley ave
Hamilton Thomas S (CharlotteB), bkpr R S Strader & Son, h 61 w Main
Hamilton Thos S Jr, student State College, h 61 w Main
*Hamilton Watt, h rear 94 Patterson
Hamilton Wm H, (Ray), engineer Lexington Gas Co, h 177 w Main
Hamilton Wm J, brakeman, h 96 e 3d
Hamilton & Baker (John D Hamilton and A Campbell Baker), plumbers, gas and steam fitters, 35 n Limestone
*Hamlin Wm (Lucy), section hand, h 63½ Winslow
Hammell Arthur, foreman Bakery J W Lell, h Lell's Hotel
Hammer Frederick M (Bettie), traveling salesman, h 180 w Short
Hammill Arthur E, baker, h 226 s Mill
Hammill James, compositor J M Byrnes, h 226 s Mill
Hammill John E, lab, h 226 s Mill
Hammill Mrs Rose, wid of Philip, h 226 s Mill
Hammill Miss Rose L, h 226 s Mill
Hammill Wm F, bookbinder J M Byrnes, h 226 s Mill
Hammill (*see also Hamil*)
Hammock Lon (Addie), carriage trimmer John V Upington, h 5 n Broadway

PROCTER, The Dentist, 121 1-2 East Main Street.

OPTICIAN | O. R. KING, 63 EAST MAIN.

C. O. UPDIKE
121 East Main Street.
Bicycle Sundries
AND REPAIRING.

Hammond Beverly A (Artemecie), gardener, Arlington Heights, h s s Devonia, 2 e Limestone
Hamon Mrs Mary C, bds 16 e Maxwell
*Hampton Alice, h 191 e 4th
*Hampton Almira, h 191 e 4th
*Hampton Augustus, blacksmith, h 195 Dewees
*Hampton Chas (Sarah), lab, h 93 Wolf Row
Hampton Miss Mattie, wks Lex Steam Laundry, bds 118 n Limestone
*Hampton Peter (Emma), lab, h 104 Wolf Row
*Hampton Shelton A (Patty L), carpenter, h 191 e 4th
*Hampton Wm, lab, h 93 Wolf Row
Hancock Miss Ella P, h 414 s Limestone
Hancock George H (Mary T), retired, h 414 s Limestone
Hancock Harry S, wireman Central Electric Co, h 414 s Limestone
Hancock Miss Mary T, h 414 s Limestone
Hancock Walter K, market wagon, h 96 s Upper
Haney Miss Annie J, h 255 w 3d
Haney James (Mary E), brakeman C & O R R, h 8 Esten ave
Haney John (Mary), gas mkr East Kentucky Asylum for Insane, h 255 w 3d
Haney John P, printer Kentucky Gazette, h 255 w 3d
Haney Miss Mary, h 146 Manchester
*Haney Mary, washerwoman, h 63 Church
Haney Michael (Ellen), grocery and saloon 143 Georgetown, h same
Haney Patrick (Bridge), lab, h 146 Manchester
Haney Wm, switchman Q & C R R
Haney Wm A (Blanche B), watchman tower house, h 4 Montmollin
*Hanford Harvey, h rear 123 w Maxwell
Hanks Cyrus L, salesman S Bassett & Sons, bds 42 e High
*Hanley Gratten Sr (Lou), lab, h 14 Ellerslie ave
*Hanley Gratten Jr, waiter H Headley Land, h 41 Ellerslie ave
*Hanley Lillie, h 41 Ellerslie ave
Hanley Thomas P (Mary C), policeman, h 36 Woodard ave
Hanna Miss Annetta A, h 102 Dewees

JUSTICE & CO., All Kinds of Building Material, Spring and Vine.

Buford A. Graves & Co.
67 EAST MAIN STREET.
LANDRETH'S GARDEN SEEDS.

Fresh Cut Flowers a Specialty, JOHN A. KELLER, 59 East Main St.

Mullen THE LEADING PHOTOGRAPHER 5 and 7 West Main.

Hanna Mrs Anna, wid of Patrick, h 102 Dewees
Hanna John J, tinner, h 102 Dewees
Hanna Miss Margaret, h 102 Dewees
Hanna Rena D, teacher Dudley School No 3, h 242 e Maxwell
Hanna Mrs Sarah E, wid of Jetson M, h 242 e Maxwell
Hanna Miss Virginia M, teacher Dudley School, h 242 e Maxwell
Hanna Wm G, h 242 e Maxwell
Hannah Miss Edna M, student State College, h 22 Park ave
Hannah Orlando E (Sallie O), clk Geo Land, h 22 Park ave
Hannibal Andrew (Maria), grocery and saloon 206 e 3d, h same
Hannibal Andrew J, clk Thomas H Clay, h 206 e 3d
Hannibal Miss Cecilia, h 206 e 3d
Hannibal Miss Katie, h 206 e 3d
Hannibal Mrs Mary C, h 206 e 3d
Hannon Wm, clk J Q Adams, bds 319 s Broadway
Hanrahan Mrs Jane, wid of John, h 56 Willard
Hanson Mrs Carrie W, wid of Charles S, bds 359 e Main
Hanson Chas R, h 359 e Maln
Hanson Chas T, attorney at law, 54½ e Short h 55 Lexington ave
Hanson Mrs Eva T, wid of Richard H, h 55 Lexington ave
Hanson Miss Jennie L, teacher Dudley school, h 55 Lexington ave
*Hanson Matilda, washerwoman, h 21 Locke
Hanson Richard H, clk, h 55 Lexington ave
Hanson Wm E (Lillian M), Steward Clarinda Hospital, Clarinda, Iowa, h 325 n Limestone
*Harbison Chas A (Mattie), driver Geo Land, h 177 Winslow
*Harbison Frank, wks M Harbison, h 175 Winslow
Harbison Miss Lucia C, student State College, h 145 s Limestone
*Harbison Matthew (Mary), blacksmith, s e cor Bolivar and Plunkett, h 175 Winslow
Harbison Shelby T (Cecilia McC), live stock broker Gentry Stock Yards, h 145 s Limestone
Harbold Wm R (Lida A), clk C A Johns, bds 271 e Main

Blue Grass Coal and Feed Co.
LIME, SAND, CEMENT, ETC.
4 EAST BOLIVAR. 'PHONE 505

LIME, SAND, CEMENT. | GEO. LAND .....132 EAST MAIN.....

*HARDEN ALFRED L (Moleto), Barber Shop, 9 w Short h 202 e 4th
*Harden Anna T, h 94 w Pine
*Harden Charles, h 202 e 4th
*Harden Deliah, cook, h 109 w High
*Harden Edmund (Mary), cook, e 94 w Pine
*Harden Ellen, washerwoman, h 28 Kenton
*Harden Emma, servant (Burnsides), h 188 Dewees
*Harden John, h 202 e 4th
*Harden Robert (Maria), servant 62 w High
*Harden Thos, porter A L Harden, h 202 e 4th
*Harden Wesley (Florence), barber A L Harden, h 17 Locke
*Harden Wm, wks Lexington Brick Works, h 188 Dewees
*Harden Wm H, porter A Levy, h 28 Kenton
*Harden (*see also Hardin*)
Hardesty Benj F (Mary T), deputy assessor Fayette County, h 360 e High
Hardesty David L (Annie B), back tax assessor, h 60 Chestnut
Hardesty Miss Eudora Lell, h 223 e Main
Hardesty Frank L (Susie), wks Lexington Steam Laundry, h 64 Constitution
Hardesty Miss Hattie, h 360 e High
Hardesty J Bruce, salesman C W Foushee, h 45 Barr
*Hardesty John (Mary), wks The South Broadway Coal and Feed Co, h 43 de Roode
Hardesty John H, horseman, h 223 e Main
*Hardesty Mary, washerwoman, h 120 w 5th
Hardesty Mrs Nannie C, wid of John, h 223 e Main
Hardesty Nelson, lab, h 120 w 5th
*Hardesty Noah, wks Lexington Brick Co, h 120 w 5th
Hardiman Miss Margaret E, h 135 e 3d
Hardiman Randolph L, wks C O Updike, h 135 e 3d
Hardiman Robert M (Alice), brick contractor 135 e 3d, h same
Hardin Calvin, rms 66 Constitution
Hardin John W (Mary J), section foreman C S Ry, h 396 e 3d
*Hardin Mary, wid of Marshall, washerwoman, h 15 Driscol
*Hardin Robert (Maria), servant, h 110 Patterson
*Hardin Wm, hod carrier, h 15 Driscol

SMITH, WATKINS & CO. HARDWARE, GUNS and AMMUNITION. 61 and 63 East Short Street.

W. R. MILWARD, 9 East Short St. | Packing and Shipping Household Goods A SPECIALTY.

LEXINGTON PLUMBING CO. HEADQUARTERS FOR GLOBES, CHANDELIERS AND GAS GOODS.

Louis & Gus Straus
Main St., Near Phœnix Hotel.
— FINE — MERCHANT TAILORS.

Hardin Wm D "Duke" (Belle), carpenter Clark & Howard, h 64 w Pine
Hardin (*see also Harden*)
*Harding Kate, cook, bds 182 Georgetown
*Harding Sam (Frances), lab, h 312 w 3d
*Hardy Andrew, farm hand, h 131 Winslow
Hardy Augustus S, clk G H Goodrich, h Versailles Pike
Hardy C V, Bible College Dormitory
Hardy Clyde W, propr College Book Store Logan Hall, Kentucky University, rms same
*Hardy Horace (Hattie), driver Pearson & Clark, h 102 Patterson
*Hardy Horace, porter Pearson & Clark, h 131 Winslow
*Hardy James, wks Lexington Plumbing Co, h e s Poplar, 1 n Tipton
*Hardy Jane, h 198 Patterson
*Hardy May E, h 52 Adams
*Hardy Nannie A, school teacher, h 198 e Short
*Hardy Rachael, restaurant, h 139 Dewees
*Hardy Sally, h 131 Winslow
Harkins Miss Belle, carpet sewing department C F Brower & Co, h 145 s Spring
Harkins Miss Clara E, h 345 n Broadway
Harkins Edward F, h 56 Georgetown
Harkins Mrs Harriet J, wid of Patrick, h 145 s Spring
Harkins James (Sarah), h 56 Georgetown
Harkins James M L (Lottie), bill clk Curry, Tunis & Norwood, h 345 n Broadway
Harkins J Kelly, h 145 s Spring
Harkins Miss Mary, h 145 s Spring
Harkins I Newton (Maggie F), policeman, h 63 w Pine
Harkins Robert L, h 145 s Spring
Harkins Miss Rosa A, saleslady Kaufman, Straus & Co, h 56 Georgetown
Harlan Hugh L, dentist, rms 2 and 3 Lexington Busines College Bldg, bds Hotel Leland
Harlow Nathan, lab, bds 110 Adams
HARMON JOHN D (Katherine E), Mgr Circulation The Daily Argonaut, h 74 Elm Tree Lane

R. ARNSPIGER,
17 East Short St.
INSURANCE
FIRE, LIFE AND ACCIDENT.
Real Estate and Collections

Van Deren Hardware Co.
(Wholesale and Retail.) 22 WEST MAIN.
HEAVY and BUILDERS' HARDWARE.

Harmon John P (Ellen M), custodian Roman Catholic Cemetery, h cemetery grounds
Harney Mrs Mary P, wid of Chas H, h 56 w 2d
Harney Oswald H, student, h 56 w 2d
Harp Arthur, h Versailles pike
*Harp Charity, h 32 e Vine
Harp Clarence, h Versailles pike
Harp David (Lou), U S storekeeper, h 410 s Broadway
Harp Mrs Frances, boarding house, 60 Breckinridge, h same
Harp Jeff, clk B E Allen, h 2-4-6 e Vine
Harp Miss Jessie, h 107 Merino
Harp Miss Jessie H, h 410 s Broadway
Harp John W (Anna R), farmer, h Versailles pike
Harp J Shelby, clk Louis des Cognets & Co, h 107 Merino
Harp Roger, clk Vogt & Foley, h 107 Merino
Harp Mrs Sallie, wid of Robert, h 107 Merino
Harp Thomas J (Frances), wks Lex Stove Wks, h 60 Breckinridge
Harper Calvert, apprentice, h 76 s Spring
*Harper Glen (Hulda), cook, h 14 Cedar
Harper Joseph N, dairyman Experiment Station State College, h College Farm
Harper Mrs Mattie, seamstress 70 w 2d
*Harper Robert, h 177 Patterson
Harrigan James H (Mollie G), grocery and saloon, 65 e 3d, h 199 e 5th
Harrigan Joseph (Ella), section hand C S R R, h 74 Winnie
Harrigan Thos (Eliza), tinner H A Daniel, h 91 w Main
Harrington Miss Annie, h 172 Race
Harrington Miss Lizzie, saleslady W A Cannon, h 66 Jefferson
*Harrington Edward, barber, h 122 Constitution
Harrington Miss Lizzie, clk, h 66 Jefferson
Harrington Michael, lab, h 66 Jefferson
*Harris Adam D (Luvinia), restaurant 111 Constitution, h same
*Harris Adella, domestic, h 98 Driscol
*Harris Alice, h 158 e Water
Harris Alice, wks Phœnix Hotel, h same

SMITH, WATKINS & CO.
V CRIMP AND CORRUGATED STEEL ROOFING AND PAINTS
61 and 63 East Short Street.

Mrs. V. N. Gardner,
63 EAST MAIN.
Millinery and Fancy Goods.

E. P. JOHNSON, Steam and Hot Water Heating, 180 East Main St.

Blue Grass Grocery Co. The largest Retail Grocers in the state. Everything Best and Cheapest.

*Harris Allen, lab, h 135 n Upper
*Harris Amelia, domestic, h de Roode
*Harris Amos, wks W Bush Nelson, h 87 Thomas
*Harris Ann, h 59 Dunaway
*Harris Austin, hostler, h 30 Smith
*Harris Benj, blacksmith, h 184 Dewees
*Harris Bert (Dora), lab, h 302 w 3d
*Harris Bessie, h 28 Wickliffe
*Harris Bettte, domestic, h 135 n Upper
*Harris Betty, washerwoman, h 184 Dewees
*Harris Charles, h 87 Thomas
*Harris Clarence (Lucinda), wks Shelby Kinkead & Bro, h 106 Patterson
Harris Clarence C (Anna), horse dealer, h 410 s Broadway
Harris Clarence W (Katie), carpenter, h 177 w High
Harris Clinton (Anna), horse dealer Fair ground, bds 55 n Limestone
*Harris Clayburne, wks Blue Grass Tobacco Co, h 112 Jefferson
Harris Clough A (Martha M), h 63 Constitution
*Harris Cordelia, h 100 Ohio
*Harris David (Lottie), lab, h e s Payne 8 s 2d
*Harris Dilsy, servant, h 109 s Broadway
*Harris Dixie, cook, h rear 165 Winslow
*Harris Ebb, h rear 7 Patterson
*Harris Eliza, cook E Ky Asylum for the Insane, h 20 Henry
*Harris Ella, washerwoman, h 22 Kenton
*Harris Ellen, h 134 Race
*Harris Emma, h 182 Georgetown
*Harris Eugene, paper hanger and painter, bds 14 Campbell
*Harris Fannie, h 16 Dunaway
*Harris Fannie, servant, h 8 Poplar
*Harris Fannie, servant, h 184 Dewees
*Harris Frank, lab, h 76 Megowan
Harris Miss Flora, h 63 Constitution
*Harris George (Georgia), lab, h 436 n Broadway
Harris George H (Mattie C), grocery and meat market 34–36 s Limestone, h same
*Harris Harriet, wid of Harry, h 16 Dunaway

Danahy Bros. 58 West Main Street. | FUNERAL DIRECTORS and EMBALMERS

Elite Stationery Co.
48 EAST MAIN ST.
Select Stationery . . . . .
Finest Engraving . . . . .
Artistic Job Printing . . .

*Harris Harry (Annie) lab, h 316 Jefferson
*Harris Hattie, cook, h 20 Henry
Harris Henry (Amanda), lab, h 109 Lee
Harris Jacob (Bertha S,) salesman Kaufman Clothing Co, h 38 Kentucky ave
Harris Jacob S (Mary), collector, h 166 s Spring
*Harris James, lab, h 4 Snyder Place
*Harris James, lab, h 25 Kenton
Harris James Lee, edger at Kissick Saw Mill, h at mill, cor C & O Ry and Winchester pike
*Harris John (Malinda), cook, h 58 Kenton
*Harris John, h 23 Ellerslie ave
*Harris John, cook Gorman's
*Harris John B (Hulda), white washer, h 47 Colfax
*Harris John D (Lucy), lab), h rear 237 s Mill
*Harris John H, deliveryman A F Wheeler, h 55 Dewees
Harris John W (Maggie E), carpenter and grocery s w cor Georgetown and Forest, h same
*Harris Joe Henry, wks R C Morgan & Co
*Harris Julia, teacher Colored School No 3, h 30 Smith
*Harris Lawrence, candymkr Bee Hive Candy Kitchen, h 30 Smith
*Harris Lizzie, h 134 Race
Harris Miss Lizzie, h 177 w High
*Harris Lou, washerwoman, h 31 Edwards Place
*Harris Lucy, domestic, h 25 Kenton
*Harris Lucy, h 14 Corral
*Harris Mahala, h 184 Dewees
Harris Mark (Mattie J), salesman M P Lancester & Co, h 95 Merino
*Harris Mary, washerwoman, h 20 Henry
Harris Mrs Mary E, wid of Charles, grocery 116 Race, h same
*Harris Matt (Belle), wks Lexington Brick Co, h rear 123 w Maxwell
*Harris Mattie, h 16 Dunaway
Harris Melvin L (Judith), traveling salesman, h 93 Merino
*Harris Minnie, servant, h 87 Thomas
*Harris Minnie, domestic, h rear 7 Patterson
*Harris Nannie, cook, h 30 Smith

WALDMAN
9 North Broadway,
PAINTS, GLASS, BRUSHES.

J. A. EDGE, GENERAL INSURANCE, 51 North Mill.

VICTOR BOGAERT, The Reliable Jeweler, 57 East Main Street.

Louis & Gus Straus.
Genuine Tailor-made Clothing. Main St., near Phœnix Hotel.

*Harris Porter, wks J F Scott & Co, h 31 Edwards Place
*Harris Rhoda, domestic, h 65 Wolf Row
*Harris Richard, h 58 Race
*Harris Robert, coachman, h 184 Dewees
*Harris Robert (Lou), blacksmith James Burnes, h 67 Megowen
*Harris Robert F (Lizzie), oil keeper C & O round house, h 34 Ellerslie ave
HARRIS ROBERT T, manager Merchant Tailoring Department Louis & Gus Straus, h 93 Merino
*Harris Samuel, hostler, h 184 Dewees
*Harris Sarah, wid of Phil, h 87 Thomas
*Harris Shelly (Bitha), lab, h rear 24 Campbell
*Harris Shelly (Loula), stonemason, h 102 Driscol
*Harris Thomas, lab, h 55 w Water
*Harris Thomas, lab, h w s Clay, 3 n Georgetown pike
*Harris Thomas D (Susan), brickmason, h 184 s Spring
*Harris Rev Thomas H (Nannie), h 25 Thompson ave
*Harris Walker (Sarah), painter, h 30 Smith
*Harris Wallace, lab, bds rear 44 Jefferson
*Harris Walter, h 158 Water
*Harris Wm (Julia), driver Garret D Wilson, h 48 Edwards Place
*Harris Wm (Maria), restaurant 159 Georgetown, h 54 Henry
*Harris Will, teamster, h e s Clay, 5 n Georgetown pike
*Harris Wm, teamster, h 22 Kenton
*Harris Wm (Mattie), lab, h 103 Lee
Harrison Albert M (Ida W), h 68 Elm Tree Lane
*Harrison Allen, wks Shelby Kinkead & Bro, h 20 Valley ave
Harrison Charles B, brakeman, h 97 s Mill
Harrison Edmund P (Freda M), traveling salesman, h 12 Clay
Harrison Elijah P (Cecile), clk Leader Printing Co, h 50 Maryland ave
HARRISON ELIJAH P Jr, Collector The Leader, h 50 Maryland ave
Harrison Miss Katherine A, h 64 n Limestone
Harrison Miss Lena T, h 97 s Mill
Harrison Miss Lucy S, h 97 s Mill

Harry M. Sousley & Co.
N. W. COR. MAIN AND BROADWAY.
FINE TEAS AND COFFEES A SPECIALTY.

J. B. ROGERS & CO.
Cor. Upper and Water Sts.
PURE FOOD PRODUCTS at Popular Prices.

Harrison Miss Janie, h 64 n Limestone
Harrison Joseph B, advertising agt, h 97 s Mill
Harrison Joseph H (Lucy S), collection and rental agency, office 29 e Short, h 97 s Mill
Harrison Miss Margaret, h 2 Esten ave
*Harrison Martha A, h w s Newtown pike, 2 s Thompson ave
Harrison Miss Mary J, h 97 s Mill
Harrison Miss Mary Speed, h 97 s Mill
Harrison Mrs Minnie V, wid of Fabius A, h 253 n Limestone
*Harrison Samuel, porter Appleton & Edge, h w s Newtown pike, 2 s Thompson ave
Harrison School, Public School No 2, 164 and 166 w Main
Harrison Wm H (Kate), T P agt L & N R R, h 93 Park ave
HARRISON WM T (Georgie F), Sect and Treas Leader Printing Co, also Bus Mgr The Leader, Vice-Pres the Union Central Investment Co, h 64 n Limestone
Harrodsburg Water Co, Geo Clark Prest, J M Roche Sect, J F Roche Treas, office 2 w Short
Harshman Henry P, agt, h 175 e Main
*Hart Annie, servant, h 39 Grinstead
Hart A Dudley (Emma), painter, h 24 Hanson
*Hart Daniel, hostler, h 42 w High
*Hart Drusie, h 42 w High
*Hart George, shoemkr and painter, h 42 w High
*Hart George, painter, h 42 w High
*Hart Lucinda, h 42 w High
Hart Milton (Martha), carpenter, h 89 Ohio
Hart Nathaniel C (Clemmie S), meat market, 175 n Limestone h 81 e 4th
*Hart Willis (Lizzie), farm lab, h 39 Grinstead
Hart Wm A (Orma), teacher Commercial College of Kentucky University, h 118 Park ave
Harting Alfred F, clockmkr Victor Bogaert, h 217 e Main
Harting Miss Carrie C, h 217 e Main
Harting Frank W, h 217 e Main
Harting Geo H, individual bkpr Lexington City National Bank, h 217 e Main
Harting Mrs Jane, wid of Wm, h 217 e Main

Blue Grass Cycle Co.
Thos. B. Dewhurst. 100 E. Main.
BICYCLES, SUNDRIES, REPAIRS.
TEL. 315.

THOS. AHERN, THE PLUMBER, 51 E. Short.

Wholesale and Retail Garden Seed.
THE SOUTH BROADWAY COAL AND FEED CO.
Cor. South Broadway and Bolivar. 'Phone 365.

HARTING RUDOLPH R, Druggist and Chemist, Dealer in Pure Drugs and Chemicals, s e cor Mill and Short h 217 e Main
Harting Miss Viola L, h 217 e Main
Harting Wm A, h 217 e Main
Harvey Albert K, h 96 e 3d
Harvey Miss Allie Z, h 96 e 3d
Harvey Miss Ida, wks Lexington Steam Laundry, h 96 e 3d
*Harvey James, wks J F Scott & Co, h 440 n Broadway
*Harvey James Jr, h 440 n Broadway
Harvey James A (Ellen B), h 96 e 3d
Harvey Marshall L, h 96 e 3d
Harvey Miss Nannie M, wks Lexington Steam Laundry, h 96 e 3d
*Harvey Richard, h 440 n Broadway
Harvey Robert M (Nannie), traveling salesman, h 6 Park Place
*Harvey Wm, h 38 Corral
*Harvey Wm (America), house boy, h 11 Mechanic
*Haskins Ann, h 264 Jefferson
*Haskins Mary, cook, h 59 Kenton
*Haskins Matilda, washerwoman, h 59 Kenton
*Haskins Richard A (Amanda E), house cleaner, h 115 7th
Hassell Isaac W (Pennie F), baggage master L & N depot, h 107 s Mill
Hastings John W (Margaret D), wks Central Electric Co, h 22 Lancaster ave
Hastings Thomas, janitor Davidson School No 5, h 22 Bolivar
Hatfield Hayes H, traveling salesman Wilson Drug Co, bds 2 e 6th
Hatfield U G, student, bds 175 e Maxwell
*Hathaway Allen, wks Lexington Brick Co, h 445 n Mill
*Hathaway Fanny F, h 208 w Pine
*Hathaway Fannie, teacher Peach Orchard School No 13, h 208 w Pine
*Hathaway Isaac S, artist, h 208 w Pine
*Hathaway Robt, porter Kaufman Clothing Co, h 445 n Mill
*Hathaway R E (Amanda), minister, h 208 w Pine

O'DAY & MOORE, Plumbers, 177 East Main Street.

WATCHES DIAMONDS JEWELRY — FRED. J. HEINTZ — 135 E MAIN ST NEAR P.O.

C. B. Ross
32 East Main.
Dry Goods and Dress Making
—SOLE AGENTS FOR—
Featherbone and Flexibone Corsets.

Hauss John, salesman Louis Zinszer, h 71 s Upper
Haverly Carrick H (Nema S), postal clk, h 52 Curry ave
HAVELY HINDE K (The Havely Wall Paper Co), bds 50 Curry ave
HAVELY JAMES F (Kathleen) (The Havely Wall Paper Co), h 50 Curry ave
Havely Miss Josie, wks M & N Laundry, h 150 Merino
Havely Mrs Margaret, wid of John M, h 56 Constitution
Havely Theodore M (Cordia L), saddler Thompson & Boyd, h 142 w Maxwell
Havely Turner H (Lillie), carpenter Clarke & Howard, h 144 Merino
HAVELY WALL PAPER CO (THE) (James F and Hinde K Havely), Dealers in Wall Paper, also Decorators, 75 e Short
*Hawes Ed (Fanny), shoemkr, h 86 Lawrence
*Hawes Fannie, cook, h 86 Lawrence
Hawes John H (Lellie), car inspector C & O Ry, h 20 Drake
*Hawes Lilla, washerwoman, h 86 Lawrence
Hawkins Miss Agnes L, h 48½ Maryland ave
*Hawkins Alaska (Maggie), lab, h rear 165 Winslow
*Hawkins Albert (Anna), stonemason, h 106 Race
*Hawkins Allen, porter T & S Crawford, h 63 Campbell
HAWKINS ALLEN B (Elizabeth), Propr Lexington Steam Cleaning and Dyeing Works, Office 9½ n Limestone, h 160 Constitution
*Hawkins Andrew, hostler, h 100 Race
*Hawkins Annie, house girl, rms 138 Jefferson
*Hawkins Annie, cook, h 13 Patterson
*Hawkins Annie D, student, h 160 Constitution
*Hawkins Benj (Mary J), porter A E Shields, h 143 Dewees
*Hawkins Bettie, washerwoman, h 63 Campbell
*Hawkins Bud, driver, h 134 Race
*Hawkins Callie, washerwoman, h 104 Wolf Row
*Hawkins Callie, washerwoman, h 17½ Kenton
Hawkins Chas P (Hukill & Hawkins), bds 40 Ohio
Hawkins Chas W, delivery clk The Western Union Telegraph Co, h 40 Ohio

W. H. CRUMRINE,
101 East Main.
Watch and Clockmaker.
Over 30 Years Experience

C. C. JOHNSON & SON, Fire Insurance,
Office with JAS. E. PEPPER & CO.
TELEPHONE No. 151.

PROCTER, The Dentist, 121 1-2 East Main Street.

Louis & Gus Straus, | THE LARGEST STOCK OF BOYS' CLOTHING IN THE CITY.
MAIN STREET, NEAR PHŒNIX HOTEL.

*Hawkins Daniel, driver Farley Transfer Co, h 225 Plunkett
*Hawkins David (Betty), lab, h 209 Merino
Hawkins Edward D (Eliza), h 23 Hanson
Hawkins Edward D (Willie B), h 6 Foreman
Hawkins Mrs Elizabeth, seamstress, h 310 e 3d
*Hawkins Emma, cook, h 429 n Upper
*Hawkins Emma, servant, h 19 Payne
Hawkins Ernest B, collector, h 20 Chestnut
*Hawkins Etta, servant, h 290 e Main
Hawkins Frank A, student, h 61 Headley ave
*Hawkins George (Nannie), cook, h 24 Kenton
*Hawkins George (Susan), lab, h 17 Ballard
*Hawkins Guy, wks Belt Electric Line Co
*Hawkins Harriet, h rear 79 Chestnut
*Hawkins Harriet, cook, rms 247 w 3d
*Hawkins Horace (Minerva), drayman, h 16 College Place
*Hawkins Ida, washerwoman, h 63 Campbell
*Hawkins Ida, domestic, h 63 Campbell
*Hawkins Isaac, wks Allen H Thompson, h Patterson
Hawkins James E (Julia), physician and surgeon, office 43 n mill, h 132 s Broadway
HAWKINS JESSE N (Annie B) (Taylor & Hawkins), h 168 w 3d
*Hawkins John (Eliza), foreman J F Scott & Co, h nr cor Jefferson and 3d
Hawkins J South, student, h 61 Headley ave
Hawkins John Tillman (Mary King), Christian preacher, h 61 Headley ave
Hawkins John Tilford (Catherine M), salesman and bkpr L C Price, h 310 e 3d
*Hawkins Joicy, washerwoman, h 178 w Short
*Hawkins Julia, h 5 Plunkett
Hawkins Miss Julia, h 310 e 3d
*Hawkins Julia A, bds 142 w 5th
*Hawkins Katie, wks 11 s Broadway, h same
Hawkins Mrs Kate M, milliner Mrs M E Clark, h 310 e 3d
Hawkins Mrs Laura V, h 180 w 2d
*Hawkins Larinia, h 8 de Roode
*Hawkins Leila, domestic 22 e High

Lexington Steam Laundry.
109-111 East Main. High Class Work. Family Washing at Reasonable Rates. Towel Supply for Offices.

The Great Sample Shoe House
4 WEST MAIN.
Have your feet COMFORTABLY FITTED BY US.

Hawkins Mrs Lillie, wid of Robert, h 120 Chestnut
*Hawkins Lillie B, school teacher, h 160 Constitution
*Hawkins Lizzie, cook, h s e cor Pine and Lawrence
Hawkins Miss Lizzie V, school teacher, h 61 Headley ave
*Hawkins Lizzie, h 165 Winslow
*Hawkins Lloyd (Millie), farm lab, h 208 w Short
Hawkins Miss Martha M, h 310 e 3d
*Hawkins Mary, servant, h 125 Race
Hawkins Miss Mary I, student, h 61 Headley ave
Hawkins Miss Mattie M, seamstress, h 310 e 3d
Hawkins Miss Minnie L, wks bindery Transylvania Printing Co, h 55 Winnie
*Hawkins Mack (Hannah), lab, h 17½ Kenton
Hawkins Moses (Loulie), bkpr J M Byrnes, h 20 Chestnut
*Hawkins Patsie, domestic, h 222 s Merino
*Hawkins Robert (Lena), lab, h 11 Bowyer
*Hawkins Sallie, cook, h 300 n Upper
*Hawkins Sallie, servant, h 43 Grinstead
*Hawkins Sanford, hostler, bds 11 Bowyer
Hawkins Mrs Sarah A, wid of Jesse P, h 48½ Maryland ave
*Hawkins Sarah, h 12 Lawrence
*Hawkins Thomas, lab, h 63 Campbell
Hawkins Thomas S, h 55 Winnie
Hawkins Thomas W (Mary S), h 55 Winnie
Hawkins Walter E (Minnie), blksmith W R Brasfield, h 251 s Broadway
*Hawkins Will (Emma), wks R C Morgan, h 19 Payne
Hawkins Wm A, compositor J M Byrnes, h 48½ Maryland ave
Hawkins Wm B (Bettie), (The Lerew Horse Collar Protector Co), h country, 2 miles w Leestown pike
*Hawkins Zach, farm hand, bds 12 Lawrence
Hay Thomas B (Sarah A), salesman Van Deren Hardware Co, h 60 East End ave
*Hayden Charlotte, washerwoman, h 37 Kenton
Hayden Miss Dollie, h 59 Megowan
*Hayden Eliza, h 10 s Spring
*Hayden Everett, h 182 Merino

JUSTICE & CO., All Kinds of Building Material, Spring and Vine.

Paris and New York Millinery
MRS. E. B. WRENN,
71 East Main. Branch: 56 E. Main.

JOHN A. KELLER. 59 East Main. { POTTED PLANTS. SEEDS AND BULBS.

The Campbell Co.
CHAS. EDGAR, Propr.
18 Market St. Tel. 500.

High-class Plumbing AND Heating
Wind Mills, Pumps, Tanks, Towers, Gas Machines, HOT AIR ENGINES, WOVEN WIRE FENCES.

*Hayden George, gardner, h w s Bryant Station pike 1 n Loudon ave
*Hayden Hamp, stone mason, h 9 Gunn
*Hayden Hattie E, teacher Colored School No 3, h 182 Merino
*Hayden Mary E, washerwoman, h 98 Wolf Row
*Hayden Patsy, h 153 7th
*Hayden Scipio, teacher Colored School No 3, h 182 Merino
*Hayden Wm (Mary), wks Blue Grass Tobacco Co, h 187 Patterson
Hayden Wm, wks A J Rutherford, h 31 s Limestone
Hayes Mrs Annie, wid of John, grocery, saloon and coal and feed 334 n Limestone, Tel 17, h same
*Hayes Bessie, house girl 179 s Limestone, h w Maxwell
*Hayes Charles (Liza), lab, h 19 Dunaway
Hayes Dennis A, police, h 169 e Main
Hayes Edgar O, sub letter carrier, bds 199 e Main
Hayes Miss E F, millinery, gloves and parasols 87 e Main, h 169 e Main
*Hayes Geo (Lavina), lab, h 166 e Main
*Hayes James, lab, h 5 Pleasant Stone
Hayes James L (Katherine), stone mason, h 8 Hawkins ave
Hayes John J, flagman C & O Ry, h 169 e Main
Hayes Mrs Katherine, wid of James, h 169 e Main
*Hayes Keene Richard (Helen), brick mason, h 62 Dewees
Hayes Miss Libbie, h 47 Megowan
Hayes Miss Mary, h 169 e Main
*Hayes Mary, h 6 Snyder Place
Hayes Michael T (Mary), city jailer, h 169 e Main
*Hayes Nelson (Lizzie), porter A E Aldrich, h 13 Gunn
Hayes Miss Nora, milliner, h 169 e Main
Hayes Miss Ormie, clk John A Keller, h 77 Patterson
Hayes Patrick J, trav salesman, h 169 e Main
*Hayes Preston, h 13 Gunn
Hayes Samuel T, pension agent 77 Patterson, h same
*Hayes Silas, lab, bds 222 s Broadway
*Hayes Will (Sarah), wks H A Guthrie s s Russell Cave pike, 1 w Old Toll Gate, Crestland
Hayman Ernest Berkley (Laura G), h 4 e High

J. H. WIEHL & SON
4½ EAST MAIN.
Furniture Dealers.

Van Deren Hardware Co. (Wholesale and Retail.) 22 WEST MAIN. | Fine Cutlery and Mechanics Tools

Hayman John Q A, h 29 s Spring
Haynes Miss Belle, ward attendant E Ky Asylum for the Insane, h same
Haynes Bros (Wm T and Richard H Haynes), meat market and grocery 186 Constitution
Haynes Richard H (Haynes Bros), h country
Haynes Theodore (Alice), h 27 e High
Haynes Wm T (Haynes Bros), rms 168 Constitution
*Hays Albert (Florence), driver Wm T Jones, h 181 Race
Hays Miss Anna K, student State College, h 9 n Mill
*Hays Annie, domestic, h 7 Wolf Back Row
Hays Bertha G, h rear 99 w Maxwell
*Hays Betsy, h rear 99 w Maxwell
*Hays Bud, lab, h 6 Woolums Place, rear 66 Patterson
Hays Miss Daisy W, h 60 Rand ave
*Hays Edward (Fannie), wks The South Broadway Coal & Feed Co, h 243 s Mill
Hays Fleat M, deputy assessor Fayette Co, h 60 Rand ave
*Hays Hays, cook H Hicks, h 249 w 3d
Hays James M (Emma F), harness mkr 9 n Mill, h 60 Rand ave
*Hays Mary, servant 110 w High
*Hays Mattie, washerwoman, h 10 Wolf Back Row
*Hays Matilda, washerwoman, h 10 Wolf Back Row
*Hays Pattie, washerman, h 314 Jefferson
Hays Miss Rosa H, h 60 Rand ave
*Hays Wreck, hostler, h 10 Wolf Back Row
Hazelwood Clarence, lab, h 187 Rose
Hazelwood Frank M (Sallie), sub contractor for carrying mail from office to depots, h 187 Rose
*Hazelrigg Julia A, wid of Jacob, h 193 s Spring
Heacox Miss Annie, h 108 e 3d
Heacox Miss Ethel, h 108 e 3d
HEACOX L & SONS (Mary L, Newton Land and Wm C Heacox), Dealers in Wool, Hides and Furs, also Leather and Shoe Findings, 41-43 n Limestone
HEACOX MRS MARY L, wid of Lester, (L Heacox & Sons) h 108 e 3d
HEACOX NEWTON L (L Heacox & Sons), h 108 e 3d

M. P. Lancaster & Co. 8 East Main Street. | Sole Agents STACEY, ADAMS & CO.'S Men's Shoes.

Try PORTER & JACKSON for First-Class Livery.

LEXINGTON PLUMBING CO. Handles the Celebrated Aermotor-Pump, Pipe, Etc.

HAVE YOUR SHIRTS MADE TO ORDER AT
LOUIS & GUS STRAUS'. Best Fitting Shirt, "AMERICA."

HEACOX WM C (Ella), (L Heacox & Sons) h 116 e 3d
Head George W (Lizzie), supervisor of kitchen E K Asylum for the Insane, h 226 Georgetown Pike
Headley Miss Alice, h 321 n Broadway
Headley Mrs Alline H, wid of Joseph C, h e s Broadway, 2 n 6th
Headley Edward C, horseman, h 72 w 3d
Headley Miss F Lillian, h 321 n Broadway
Headley George W (Nannie P), farmer, h 321 n Broadway
HEADLEY HAL P (Mattie Lee), stock farm, h 130 w 2d (*see adv*)
HEADLEY JAMES A (Fannie C), Vice-Pres the Security Trust and Safety Vault Co, h 72 w 3d
Headley Thomas, condr Belt Electric Line Co, rms 45 n Broadway
Headley John, collector, rms 45 n Broadway
Headley Owen, U S store kpr, bds Hotel Reed
Heafey John (Mary C), h w s Mason 1 s Manchester
Heafey John, wks Standard Oil Co, h n w cor Newtown Pike and Hickory
Heafey (*see also Hafey*)
Healy Daniel J, physician and surgeon, office 26 n Mill, rms same
Healy Miss Laura, h 99 Driscol
Healy Patrick (Rosa A), blacksmith, h 442 n Mill
Heaphy Miss Lucy C, h 11 Cox
Heaphy Matthew (Catherine) flagman L & N Main st crossing, h 11 s Cox
Heaphy Michael M, h 11 Cox
Heaphy Patrick, section foreman K C Ry, h 11 Cox
Hearing (*see Hering*)
Hearn John T (Susie), watchman Lexington Brick Co, h n e Lexington Brick Works
Hearne Joseph C, clk T B Wood, h 94 e High
Heathman Joseph B (Thalithe A), teamster, h s e cor Georgetown and Elm
Heathman Wm B (Lizzie), grocery and meat market 87 n Limestone, h s s Leader ave 2 w Limestone, Herr Park
Heckel Guy C, student, bds 31 Headley ave

Founded 1862. D. H. BALDWIN & CO. 36th Year 1897.
Wholesale and Retail Dealers, Manufacturers and Jobbers of
PIANOS AND ORGANS.
Nos. 142 & 144 W. Fourth St. Cincinnati, O. | No. 236 Fourth Ave. Louisville, Ky. | Nos. 145, 147, 149 N. Penn St. Indianapolis, Ind.

H. A. DANIEL, 180 East MAIN. | TIN WORK & STEEL CEILINGS. 'PHONE 512.

Hedges Miss Carrie B, student, h 171 e Maxwell
Hedges Charles A, student, h 48 Drake
Hedges Edward C (Sue R), hay dealer, h 74 East End ave
Hedges Mrs Fannie L, h 171 e Maxwell
Hedges James Matt (Arabella E), salesman Guthrie & Watson, h 213 n Limestone
Hedges John C (Nannie A), clk Garret D Wilson, h 38 Drake
Hedges Miss Mattie H, h 74 East End ave
*Hedges Patsey, house girl, h 27 Campbell
Hedges W W, traveling salesman, bds 161 e Main
Heffner Joseph D, fireman C & O Ry, bds 350 e High
Hegarty Frank A, h 88 s Spring
Hegarty John (Kate), carriage blacksmith Baker & Bro, h 88 s Spring
Hegarty John Jr, bartender, h 88 s Spring
Hegarty Miss Kate, housekeeper Lell's Hotel, h same
Hegarty Miss Mary, saleslady Honaker "The Florist," h 88 s Spring
Hegarty Miss Nellie, h 88 s Spring
Hegarty William, horseman, h 88 s Spring
Heilman Andrew, baker J W Lell, h Lell's Hotel
Heiman Miss Fannie May, h 67½ e Main
Heiman Max (Mollie F), janitor Harrison Schools, h 67½ e Main
Heiman Meyer, huckster, h 162 Merino
Heiman Miss Julia, h 162 Merino
Heiman Walter, huckster, h 162 Merino
HEINL ALBERT M (Augusta) (A M Heinl & Co), h 22 n Limestone
HEINL A M & CO (Albert M Heinl and Ed Lauck), saloon, Dealers in Choice Wines, Liquors and Cigars, 22 n Limestone
Heinl Guy A, bar-keeper A W Heinl & Co, bds 20½ n Limestone
HEINTZ FRED J, Mfg Jeweler, Watches, Clocks, Jewelry, Diamonds, Silverware and Optical Goods 135 e Main, bds Hotel Reed, (*see adv bottom lines*
Held Mrs Catherine, wid of Wm, h 74 e Vine
Helm C Foster, mailing clk postoffice, h 187 e 4th

S. G. SHARP, 45 EAST SHORT. | GENERAL Insurance

SMITH, WATKINS & CO. Columbia Chainless and Hartford Bicycles. 61 and 63 East Short Street.

E. P. JOHNSON, Plumbing and Heating, 180 East Main Street.

Warm Air Furnaces, RANGES, STOVES, and TINWARE. | L. P. MILWARD, 3 West Main Street.

HELM ERNEST W, Reporter The Morning Herald, h 187 e 4th
HELM GEO G (Alice Foster) (Smiley & Helm), h 187 e 4th
*Helm James C (Mary), lab, h 192 w Short
Helm John (Anna M), watchmaker Victor Bogart, rms 97 n Limestone
*Helm Logan (Annie), lab, h 80 Brown
*Helm Mary, domestic, h 66 Dewees
*Helm Wm, wks Louis des Cognets & Co, rms 20 Corral
*Henderson Annie, h 122 e Water
*Henderson Bertie, rms 116 n Upper
*Henderson Clarissa, wid of Charles, h 113 Patterson
*Henderson Ed (Mary J), wks Lexington Ice Mfg Co, h 148 Constitution
*Henderson Ella T, teacher Russell School No 1, h 134 Dewees
*Henderson Ellen, h rear 256 Jefferson
*Henderson Ellis, wks Blue Grass Tobacco Co, h 25 Ellerslie ave
*Henderson Emma, seamstress, h 15 Ohio
*Henderson Harvey (Mandy), lab, h 10 Blackburn
*Henderson James, porter J T Honaker, h 94 de Roode
*Henderson James (Mattie), farm lab, h 25 Poplar
Henderson Mrs James M, wid of Richard H, h 167 s Upper
*Henderson Jane Mason, h 85 7th
*Henderson John (Anna), hod carrier, h 135 Constitution
*Henderson John H (Jennie), Baptist preacher, h 113 Vertner ave
*Henderson Joseph (Annie), lab, h 150 n Upper
*Henderson Joseph (Cora), coachman, h 29 Hanson
*Henderson Leslie (Emma), painter, h 4 Woolums Place, rear 66 Patterson
*Henderson Maria, washerwoman, h 34 Gunn alley
*Henderson Martha, cook, h 182 Georgetown
*Henderson Mary, washerwoman, h 2 Clark
*Henderson Mary, h 113 Patterson
*Henderson Mattie, servant 1 Woodard ave, h 107 w High
*Henderson Newton (Amelia), house man 76 n Mill

OPTICIAN | O. R. KING, 63 EAST MAIN.

F. & B. SHELY, 32 North Limestone. | Electric Bells. Bell Wiring.

*Henderson Nora, h 16 Hawkins alley
*Henderson Tillie, h 15 Ohio
*Henderson Thomas (Matilda), hod carrier, h 10 Edwards ave
*Henderson Thomas (Nannie), porter J T Honaker, h 94 de Roode
*Henderson Thomas Sr (Ella), farm lab, h 94 de Roode
*Henderson Thomas, porter Ben D Bell, h n s High, 2 w Patterson
*Henderson Will (Georgiana), lab, h 114 w Maxwell
*Henderson Will, lab, bds 460 n Mill
*Henderson Wm (Nannie), lab, h 95 Patterson
Henderson Wm H, dealer in grain, seeds and feed, storage and commission, office and warehouse cor Ayres alley and Water, bds Hotel Leland
*Hendersnn Wm L, student, h 113 Vertner ave
Henderson Woolfolk, messenger Northern Bank of Ky, h country
*Hendricks John (Mary J), lab, h 197 s Rose
HENDRICKS JOHN W (Lavinia), contractor and builder, shop over 180 e Main, h 58 Woodland ave
Hendricks Thos A, carpenter John W Hendricks, h 58 Woodland ave
HENDRIE CHARLES, Vice Pres and Gen Mgr Kentucky Union Co, bds Hotel Leland
Henesey Mrs Anna, wid of John B, h 85 Maryland ave
Henesey Miss Hulda C, h 85 Maryland ave
Henesey John R, carrier The Leader, h 85 Maryland ave
Henesey Mrs Mary J, wid of John R, h 93 Patterson
Henesey Miss Nettie W, h 85 Maryland ave
Henley Miss Lou F, h 185 w 3d
HENLEY ROBERT Y (Dora D), Dentist and Oral Surgeon, office rms 2-3-4 Merrick Lodge Bldg, h 185 w 3d
Hennessey Miss Elizabeth, h 263 e 3d
Hennessey James J (Elizabeth), foreman composing room J M Byrnes, h 10 Foreman
Hennessey Miss Mary L, saleslady Victor Bogaert, h 263 e 3d
Hennessey Mrs Mary, wid of James J, h 263 e 3d

Buford A. Graves & Co. 67 EAST MAIN STREET. | Hardware

J. A. EDGE, GENERAL INSURANCE, 51 North Mill.

VICTOR BOGAERT, The Reliable Jeweler, 57 East Main Street.

Louis & Gus Straus
Main St., Near Phœnix Hotel.
— FINE —
MERCHANT TAILORS.

Henning Mrs Minnie, wid of Henry, h 253 n Upper
Henry Miss Anna, saleslady McMichael & McCorkle, h 131 s Upper
Henry Mrs Arabella M, wid of Dr John P, bds 176 s Limestone
Henry Bernard F, h 131 s Upper
Henry Bros (Daniel, Patrick and Jos J Henry), stone contractors 133 s Upper
Henry Chas Jr (Mary J), carpenter, h 145 Georgetown
Henry Chas, student, h w s Lee 1 s Dodge
Henry Daniel (Kate), (Henry Bros), h 133 s Upper
Henry Miss Eliza, seamstress, h 131 s Upper
Henry Miss Ella F, h 152 Merino
Henry Frank (Sarah), stone mason, h 152 Merino
Henry Frank M, blacksmith, h 152 Merino
Henry Jacob L (Sudie D), foreman Combs Lumber Co, h 81 Chestnut
Henry James J, engineer C & O Ry, h 63 Payne
Henry John, wks Dr Taylor, h 15 Willard
Henry John, plumber Lexington Plumbing Co
Henry John (Mary), lab, h w s Lee, 1 s Dodge
Henry John (Minnie), blacksmith, h 63 w High
Henry John P, printer Gazette, h 255 w 3d
*Henry Joe, porter Standard Oil Co, h Davis Bottoms
Henry Joseph J (Henry Bros), h 131 s Upper
Henry Miss Kate, wks Phoenix Hotel, h w s Lee, 1 s Dodge
Henry Miss Lizzie, seamstress, h w s Lee, 1 s Dodge
Henry Miss Maggie, h w s Lee, 1 s Dodge
Henry Maggie, domestic, h 15 Willard
Henry Miss Maggie, servant, h 43 Drake
Henry Miss Mayme, wks Phoenix Hotel, h w s Lee, 1 s Dodge
Henry Mrs Mary, wid of John J, h 15 Willard
Henry Miss Mary, dressmaker 131 s Upper, h same
Henry Paul, bds 119 n Limestone
Henry Patrick, cash boy Kaufman, Straus & Co, h 15 Willard
Henry Patrick (Henry Bros), h 131 s Upper
Henry Peter, foreman Q & C R R, h 14 Cherry ave
*Henry Tillie, wks Phoenix Hotel, h 182 Dewees

Blue Grass Coal and Feed Co.
Dealers in COAL, GRAIN and FEED.
4 EAST BOLIVAR. 'PHONE 505.

C. O. UPDIKE
121 East Main Street.
RAMBLER AND IDEAL
BICYCLES.

Henry Thomas C (Dora), grocery 265 n Upper, h 138 e 6th
*Henry Walker, Smithtown
Hensley Fannie, h 35 Megowan
*Hensley Malinda, h rear 11 Blackburn
HERCULES ICE CO, Wm J Loughridge Prest, C M Stoll Vice Prest, R E Hunt Sect, R P Stoll Treas, factory s s Loudon ave, 1 w Limestone
HERGET PHILIP H (Anna E), bkpr J B Rogers & Co, h 61½ n Limestone
Hering Alfred W (Florence), mach hand F Bush & Co, h 28 Perry
Hering Alonzo M, tinner, h 28 Perry
Hering John L (Katie V), carpenter The Milward Co, h 25 Perry
Hering (*see also Herring*)
Herlihy Miss Julia A, h e s Cox 1 n High
Hermans James S (Rosa A), condr R R, h 293 e Main
Hermes Herman (Catherine), baker E K Asylum for the Insane, h Asylum Grounds
***HERNDON EDWARD**, Barber Shop 15 e Short, h 122 Constitution
Herndon Miss Everlee, h 165 e Main
Herndon Mrs Everlee C, wid of Dr Charles L C, h 165 e Main
Herndon Miss Hallie, n 162 s Broadway
Herndon John C (Mattie), clk Judge Frank S Graves, h 175 e Main
Herndon Miss Lottie, h 165 e Main
*Herndon Wm, hostler, h 32 Smith
Herold Robt, clk, bds 225 e Main
Herr Ben C, Christian preacher (country), bds 78 w 6th
Herr Mrs Emily W, wid of L P, h 444 e High
Herr Lonnie L, student, h 444 e High
Herring Mrs Alice M, wid of Wm B, h 459 s Broadway
Herring Miss Laura C, h 459 s Broadway
Herring Wm R, watchmkr J Jones, h 459 s Broadway
Herring Sanford O (Nannie P), collector, h 24 Whitney ave
Herring (*see also Hering*)
*Hester John, waiter, rms 137 n Upper

W. R. MILWARD,
9 East Short St.
Household Goods
CAREFULLY
MOVED and STORED
TEL. 315.

THOS. AHERN, THE PLUMBER, 51 E. Short.

O'DAY & MOORE, Plumbers, 177 East Main Street.

Mueller
The Photographer
For every style of picture known to the photographic art.
5 and 7 West Main.

*Hewes Nannie, servant, h 17 de Roode
Hewlett Chas (Mary), lab, h 69 Williard
Hewlett Wm, lab, h 69 Williard
Hiatt Mrs Ellen O, wid of Hiram R, h 74 Elm Tree Lane
HIATT WALTER S, Reporter The Morning Herald, h 74 Elm Tree Lane
Hibbard H Frank (Virginia), h rear 156 e Maxwell
Hibbard John, carpenter, h rear 156 e Maxwell
Hibbard Wm, grocery clk, h 156 e Maxwell
*Hibler Amelia, h 216 Constitution
Hibler Clarence J, h 388 e High
Hibler Miss E Irene, h 388 e High
Hibler Frank E, h 388 e High
Hibler Miss Mary L, student, h 232 w Main
Hibler Nannie, domestic, 152 e 4th
Hibler Wm E (Lillie D), h 232 w Main
Hickerson Sanford C (Lina), h 188 e 4th
Hickey Andrew, plumber, bds 213 Race
Hickey Dennis J, bartender Ryan's Place, h 93 n Limestone
Hickey John, horseman, h 213 Race
Hickey John, elevator boy Hotel Leland
Hickey Lon H (Ada), grocery and saloon, 213 Race h same
Hickey Moses D (Ida M), blacksmith, h 356 n Limestone
Hickey Miss Myrtie S, h 356 n Limestone
*Hickland Carrie, dressmkr, h 226 n Limestone
*Hickland Margaret, h 226 n Limestone
*Hickland Wm, painter, h 226 n Limestone
*Hickman Daniel D (Teddie), hostler, h 274 Jefferson
*Hickman Ed, hostler, h 25 Ellerslie ave
*Hickman Francis, h 14 de Roode
*Hickman Jane Belle, h 134 Constitution
Hickman Mrs Nannie, wid of George C, h 185 Jefferson
*Hickman Thomas, hostler, h 14 de Roode
Hickman Wm, clk B D Wood, h 185 Jefferson
*Hicks Alfred (Annie), sexton Liberty Baptist Church, h 3 Hawkins ave
*Hicks Amelia, h 51 Eddie
*Hicks Annie, cook, h 17 Harry
Hicks Archibald, h 16 w Maxwell

R. ARNSPIGER, 17 East Short St.
INSURANCE
FIRE, LIFE AND ACCIDENT.
Real Estate and Collections

COAL | Geo. Land
132 East Main.

*Hicks Benj, lab, h rear 162 n Upper
Hicks Bettie, h 83 n Mill
Hicks Mrs Carrie L, wid of Brown, h 243 w 3d
Hicks George D (Mary E), plasterer, h 16 w Maxwell
HICKS HUGH P (Mary K), Dealer in Carpets, Curtains, Shades, Etc, 16–18 w Main, upstairs, h 7 Blackburn ave
Hicks J G Yellman, student, h 7 Blackburn ave
*Hicks Katherine, h 75 Thomas
*Hicks Lee, house boy St Joseph's Hospital, rms same
Hicks Miss Margaret A, student, h 7 Blackburn ave
*Hicks Mary, teacher Colored School No 3
*Hicks Rachael, cook, rms 166 n Upper
Hicks Miss Sophia P, h 7 Blackburn ave
*Hicks Wm (Josie), lab, h 25 Winnie
Hiffner Ernest J, student, h 87 Park ave
HIFFNER JAMES B (Annie M), Wholesale Fruits and Produce, Commission Merchant 25 e Water, h 87 Park ave
Hiffner Wm P, salesman J B Hiffner, h 87 Park ave
Higbee Mrs Bettie, wid of Alex C, h 203 n Broadway
Higgason Thomas N, engineer C & O Ry
Higgonbottom Mrs Rachael A, wid of Benj, h 155 Georgetown
Higgins Miss M Alice, librarian Easten Library, h 74 s Mill
Higgins Miss Alice, bds 74 s Mill
Higgins Miss Annie, wks St Joseph's Hospital, h 34 Henry
Higgins Miss Annie G, stenographer C B Lowry, h 3 Elsmere Park
*Higgins Daniel, gardner, h 60 Dewees
Higgins Mrs Elizabeth B, wid of Richard, h 15 Constitution
*Higgins Henry (Zula), wks M G Thompson, h 32 Georgetown
HIGGINS HENRY B (Nannie R), with Logan & Higgins, h 60 e 2d
*Higgins Henry, lab, h w s Chase, 1 n Georgetown pike
*Higgins James, house boy, h 17 Corral
Higgins Joseph J (Ella M), foreman car department C & O R R, h 265 e Main
Higgins Miss Julia, h 34 Henry
Higgins Miss Julia I, rms 180 w 2d

C. C. JOHNSON & SON, Fire Insurance, Office with JAS. E. PEPPER & CO. TELEPHONE No. 151.

Mrs. V. N. Gardner, | Millinery
63 EAST MAIN. | and Fancy Goods.

PROCTER, The Dentist, 121 1-2 East Main Street.

Louis & Gus Straus.
Genuine Tailor-made Clothing. Main St., near Phœnix Hotel.

*Higgins Kate, h 20 Brown
Higgins Lawrence M, h 60 e 2d
Higgins Mrs Lizzie L, wid of Richard, rms cor Constitution and Limestone
*Higgins Mary, h 60 Dewees
*Higgins Nelson (Jane), lab, h 34 Colfax
*Higgins Robert (Ella), driver Frost & Edge, h e s Howard, 3 n Georgetown
Higgins Miss S Rossie, h 60 e 2d
*Higgins Will, hostler, h w s Chase, 1 n Georgetown pike
Higgins Willie, cashboy Kaufman, Straus & Co, h 34 Henry
Higgins Wm, wks Catholic cemetery, h 34 Henry
*Higgins Woody, wks J D Slade, h 60 Dewees
High Street Kindergarten, Miss Sallie Adams prin, 118 w High
High Street Methodist Church, Rev Chas F Evans pastor, High bet Mill and Upper
HIGH OAKS PRIVATE SANITARIUM, Silas Evans propr, Private Sanitarium for Mental and Nervous Diseases, 398 s Broadway
Highfield Alvin S (Ida A), h 117 n Limestone
*Highshew Carrie, domestic, h 254 w 3d
*Hight Joseph (Amanda), driver W P Richardson, h 111 w High
*Hightower Andrew, hostler, h 168 Dewees
*Hightower Charlotte, servant, h 168 Dewees
*Hightower Jennie, seamstress, h 199 s Rose
*Hightower Lizzie, h 168 Dewees
*Hightower Lizzie, rms 40 Wickliffe
*Hightower Leonard, h 168 Dewees
*Hightower Lou, h n s Georgetown Pike, 3 e Forest
*Hightower Mamie, washerwoman, h 109 Winslow
*Hightower Sallie, h 201 s Rose
*Hightower Sue, h 168 Dewees
Hildebrand Herman, farm lab, bds 535 e Main
Hildebrand Pauline, servant, bds 68 s Broadway
Hildreth Mrs Eliza, wid of John K, h 186 w 3d
Hildreth Mrs Louisa, h 186 w 3d
Hiley Mrs Tamer, h 22 Spruce

Danahy Bros. | **Undertakers**
58 West Main Street.
Office 'Phone, 16.
Residence Phone, 15.

MILLER BROS.' CLOTHIERS
LEXINGTON.

*Hill Chas (Estella), lab, h 24 Wickliffe
Hill Miss Clara M, mgr millinery department Guthrie & Watson, bds Leland Hotel
Hill David M, time-keeper Q & C Ry, bds Hotel Leland
Hill Miss Elizabeth, h 156 s Limestone
Hill Mrs Elizabeth, wid of Patrick, h 26 Montmollin
*Hill Harry, h 113 7th
*Hill Hensley, porter J T McMillin, h 138 w 5th
*Hill James, h 113 7th
Hill James (Nancy), carpenter, h 34 Perry
Hill James W (Mattie), lineman The Western Union Telegraph Co, h 55 w Maxwell
*Hill John A, h 188 n Upper
*Hill John W (Jane), presiding elder of Lexington district h 188 n Upper
*Hill Katie, h 113 7th
*Hill Luther, asst cook Protestant Infirmary
*Hill Mary, nurse, rms 116 n Upper
Hill Miss Maude L, seamstress, bds 182 s Mill
*Hill Oscar, fireman E K Asylum for the Insane
Hill Miss Rose, h 147 w Water
HILL SAMUEL E (Naomi), Atty at Law room 6 Northern Bank Bldg, 11½ e Short, h 156 s Limestone
*Hill Strawthen, house boy E K Asylum for the Insane, h 138 w 5th
Hill Squire (Effie), driver Wm T Withers, Arlington Heights h n s Arceme ave 6 w Bryant Station pike
Hill Susan, h 106 Adams
Hill Wm (Lucy), lab, bds 34 Perry
Hill Wm R (Maggie), grocery 51 Winnie, h same
Hill Robert J (——), fireman Lexington Water Works, h Water Works reservoir
*Hindman Wm, h 217 Plunkett
Hines John F, propr Center Saloon 15-17 s Limestone, h same
Hines Owen, h 15 s Limestone
Hines (*see also Hynes*)
Hinkle Austin T, h 121 w Short
Hinkle George R, dealer in running horses, h 121 w Short

E. S. DeLONG, Cheapside and Short. | Real Estate LOANS. RENTALS.

Concrete Paving, JUSTICE & CO., Lime, Sand, Cement, Etc.

Blue Grass Grocery Co.
We buy in car lots and sell at close margins for cash. 20 stores in Central Ky.

Hinkle Samuel D (Irene B), h 121 w Short
HINTON JOHN D (Sue T), Sect Enterprise Ins Co and Industrial Bldg Assn, h 104 Merino
Hinton John H (Ella), huckster, h 246 Georgetown pike
Hirn John (Sabina), cabinetmkr 19 e Water, h 45 Woodard ave
Hise Miss Olia H, h 21 Lancaster ave
Hise Wm (Mary E), carpenter Central Electric Co, h 21 Lancaster ave
Hisle Coleman C (Anna M), garden farmer, h Winchester pike
Hisle Miss Emma, h 88 s Mill
Hisle Victor, gardner, h Winchester pike
Hoagland Miss Annie M, h 548 s Limestone
Hoagland Edwin R, h 548 s Limestone
Hoagland Mrs Jennie, wid of Julian S, h 548 s Limestone
Hoagland Miss Nellie, h 548 s Limestone
Hoagland Wm W, compositor The Leader, h 548 s Limestone
*Hoalford Frances, h 51 Grinstead
HOBBS NATHAN H, Lawyer, rm 11-12 Merrick Lodge Blds, bds 230 n Broadway
HOBBS WM C G (Emma C), (Hobbs & Scott) h 230 n Broadway
HOBBS & SCOTT, (Wm C G Hobbs and Ethelbert D Scott) Attorneys at Law, rms 11-12 Merrick Lodge Bldg
*Hocker Alex (Fronnie), lab, h 175 Patterson
*Hocker Beebe, house boy, h s s 4th 1 w 106
*Hocker David, servant, h 91 Winslow
Hocker Isaac D, retired, h Hotel Reed
HOCKER JAMES M (Harriet J), (J M Hocker & Son), h 26 Ohio
HOCKER J M & SON (James M and T Logan Hocker), Gen Insurance and Loan Agency, 19 Cheapside
Hocker James R, h 26 Ohio
*Hocker Lewis, wks Lexington Brick Co, h 215 Rose
*Hocker Robert (Betty), h 101 w Pine
*Hocker Stephen, lab, h 453 Market
*Hocker Schuyler, lab, h 215 s Rose

Fresh Cut Flowers a Specialty, JOHN A. KELLER, 59 East Main St.

Harry M. Sousley & Co.
N. W. COR. MAIN AND BROADWAY.
CASH GROCERS.

Elite Stationery Co.
48 EAST MAIN ST.
The most artistic Job Printing, finest Engraving and Best Stationery.

HOCKER T LOGAN (Bettie L), (J M Hocker & Son), h 6 Elsmere Park
Hocker T Logan Jr, student, h w s Elsmere Park 6 n of entrance
HODGEN R HERVEY, D D S (Florence E), Mgr New York Dental Parlors, 61 e Main h 523 s Limestone
Hodges Arthur O, bkpr David A Sayre & Co, also clk Board of Education, h 96 n Upper
*Hodges Henry, wks C & O Ry, h 272 Constitution
Hodges Harry C, h 166 w Maxwell
HODGES JAMES W (Elizabeth), (Hodges & Campbell) h 166 w Maxwell
*Hodges Jason, servant 120 s Broadway h 62 Smith
Hodges Miss Laura, h 166 w Maxwell
Hodges Mrs Mary M, wid of John O, h 96 n Upper
Hodges Miss Mary, stenographer State College, h 96 n Upper
HODGES & CAMPBELL (James W Hodges and L S Campbell), Dealers in all kinds of Lumber, Sash, Doors, Blinds and Shingles; also Planing Mill, Mnfrs of Tobacco Hogsheads and Contractors and Builders, s w cor L & N Ry and Cox
Hoeflich Wm M, salesman M P Lancaster & Co, h 178 e High
Hoehn Amelia, housemaid "Crestland," s s Russell Cave pike 1 w old toll gate
Hoeing Charles, student, h 31 e High
Hoeing Howard A, student State College, h 100 w High
Hoeing Joseph B (Alice), civil engineer, h 100 w High
Hoeing Joseph (Rebecca), h 31 e High
Hoey Frederick L (Annie), harnessmkr Thompson & Boyd, h 146 e 3d
*Hoford Francis, cook, h 51 Grinstead
Hoffman Fred, cornice cutter Edward Jarrell
Hogan James P, section hand L S Ry, h 158 w Pine
Hogan Miss Jennie L, h 36½ e Main
Hogan Miss Margaret, h 158 w Pine
Hogan Mrs Mary, wid of Stephen, h 158 w Pine
Hogan Mrs Mattie, wid of Henry, h 64 Maryland ave
Hogan Michael E, section hand C S Ry, h 158 w Pine
Hogan Stephen, h 158 w Pine

Blue Grass Cycle Co.
Thos. B. Dewhurst. 100 E. Main.
Repairing
A Specialty.

LEXINGTON PLUMBING CO.
DO THE BEST WORK AND HANDLE THE BEST MATERIAL.

LEXINGTON PLUMBING CO. FOR SANITARY PLUMBING AND STEAM AND HOT WATER HEATING.

Louis & Gus Straus, | THE LARGEST STOCK OF BOYS' CLOTHING IN THE CITY.
MAIN STREET, NEAR PHŒNIX HOTEL.

Hogarty Alex J (Kate), contractor 110 Constitution, h same
Hogwood Mrs Annie, wid of W R, h 153 de Roode
*Holford Frances, domestic, h 51 Grinstead
Holiday Bowling G (Mary J), wks Lexington Ice Co, h 16 Charles ave
Holiday (*see also Holliday*)
*Holland Bate (Maggie), lab, h 438 n Broadway
Holland Curtis S, h 450 n Broadway
Holland Harry L, h 120 w Short
Holland John, rms 5 n Broadway
Holland John H (Emma V), wholesale coal dealer 120 w Short, h same
Holland Joseph, fruits, vegetables and poultry 23 Market House, bds 31 Perry, rms 351 w High
*Holland Leanna C, teacher Russell School No 1, h 288 n Upper
Holland Sola, domestic, 117 w Short
*Holland Susan, washerwoman, h 288 n Upper
Hollar Miss Lottie W, h 44 Megowan
Hollenkamp C Albert, insurance, office 20 Messick Lodge Bldg, h 74½ e Main
Hollenkamp Mrs Kate, wid of Joseph, h 74½ e Main
Hollenkamp Miss Laura, clk G A DeLong & Co, h 74½ e Main
Holliday Miss Isabelle, bds 206 s Upper
Holliday Miss Janette, bds 206 s Upper
*Holliday Nannie, cook, h 188 Constitution
Holliday (*see also Holiday*)
*Hollins John, porter Henry Mitchell, h 115 Patterson
Holloway Mrs Elizabeth, wid of William, h 162 e High
*Holloway James (Sarah), wks Frazier's Factory, h e s Payne, 1 s 2d
*Holloway John, student, h 36 Colfax
*Holloway Lucian C, Baptist preacher, h 476 n Mill
Holloway Miss May, h 162 e High
*Holloway Millie, domestic, h e s Payne, 1 s 2d
*Holloway Robert (Mollie), wks Lex Ice Mnfg Co, h 108 Driscol
Holloway Robert T (Ida), horseman, h 162 e High

WATCHES DIAMONDS JEWELRY FRED. J. HEINTZ 135 E. MAIN ST. NEAR P.O.

J. B. ROGERS & CO. | GROCERS
Cor. Upper and Water Sts.

*Holloway Susie, cook, h 1 Edwards Place
*Holly David (Emma), lab, h 81 Prall
*Holly Frank (Bettie), lab, h 46 Campbell
*Holly James (Sallie), Christian scientist, h 460 n Mill
*Holly Mary, cook, h 2 Colfax
Holman Allie, h 28 Pemberton ave
Holman Benj, wks Wm B Heathman, bds s s Leader ave, 2 w Limestone
*Holman Eliza, cook, h 109 Wolf Row
Holman Fountain R (Margaret), machinist, h 28 Pemberton ave
*Holman Ike, h rear of 106 Patterson
*Holman Josie, cook, h 109 Wolf Row
*Holman Robert (Sarah), lab, h 101 Wolf Row
*Holman Thomas (Annie), wks Sweeney & McClelland, h 99 Wolf Row
*Holman Wm (Emma), deliveryman Hosken & Co, h rear 78 w 6th
Holmes Mrs Annie, wks Lexington Steam Laundry, h 160 w Pine
*Holmes Alex (Mattie), painter, h 62 Adams
Holmes Austin, night clk Hotel Reed, h same
Holmes Mrs Carrie, h 47 Clark
Holmes Ed A (Eliza T), mgr picture frame dept F P Taylor, h s end Broadway
*Holmes Emma, h e s Limestone 9 n Loudon ave
*Holmes Emma, domestic, h 126 Jefferson
Holmes Eugene, student, rms 290 n Broadway
Holmes Geo B (Ella M), frame joiner F P Taylor, h 14 e Maxwell
*Holmes George (Mary), painter, h e s Limestone 9 n Loudon ave
*Holmes Henry (Ann), wks H Bush Nelson, h 3 s Ellerslie ave on C & O R R
*Holmes James (Maria), lab, h 20 Ellerslie ave
*Holmes James H, h 42 Vertner
*Holmes John, painter, h 321 n Limestone
*Holmes John (Bettie), freight handler C & O freight depot, h 198 Constitution

W. H. CRUMRINE,
101 East Main.
WATCHMAKER.
I keep in repair the best watches in the state.

SMITH, WATKINS & CO.
V CRIMP AND CORRUGATED STEEL ROOFING AND PAINTS
61 and 63 East Short Street.

LIME, SAND, CEMENT, ETC.
THE SOUTH BROADWAY COAL AND FEED CO.
Cor. South Broadway and Bolivar. 286 East Main.
'Phone 365. 'Phone 519.

Holmes Joseph B (Margaret), h n s Carlisle ave 6 w Bryant Station pike, Arlington Heights
*Holmes Lillian, student, h 202 w 2d
Holmes Miss Lina T, h e s Broadway 4 s Virginia ave
*Holmes Lizzie, h 3 Hawkins ave
*Holmes Loula, washerwoman, h 35 Campbell
*Holmes Lula M, h 317 n Limestone
Holmes Miss Mary J, h e s Broadway 4 s Virginia ave
Holmes Mrs Matilda T, wid of Robert H, h e s Broadway 4 s Virginia ave
*Holmes Patsy, h 127 e Short
*Holmes Robert, brick layer, h 321 n Limestone
*Holmes Sarah, servant Versailles Pike
*Holmes Samuel (Lottie), h 321 n Limestone
*Holmes Sarah, h 20 Ellerslie ave
*Holmes Wilgus, porter H M Skillman, h 321 n Limestone
*Holmes Will, painter, h 321 n Limestone
*Holmes Wm H (Josephine), grocery 16 Colfax h same
Holmes Wm I, bds 115 n Limestone
*Holock Fannie, washerwoman, h 268 n Jefferson
*Holock Henry Jr, coachman, h 268 n Jefferson
*Holock Henry Sr, h 268 n Jefferson
*Holock Mildred, washerwoman, h 268 n Jefferson
Holsonback Edgar, waiter G W Cain, bds 12 w Short
Holt George, blacksmith L & E shops, h 400 e 3d
*Holton Margaret, servant, Ashland 1¼ mile Richmond Pike
*Holton Robert (Agnes), coachman, Ashland 1¼ mile Richmond Pike
*Holton Robert, barber shop, 32 e Vine h Ashland Farm
*Holts Fannie, h 100 e Vine
Homan Chas F A, tailor S M Meglone, bds Foust's Hotel
Home of the Friendless (The), 80 w Short
Hommell J Bush (Josephine), tinner S P Milward, h 201 Jefferson
HONAKER DAVID B (Honaker the, Florist), h n e cor Shelby and Jackson
HONAKER J TILFORD (Lula L), Dealer in Staple and Fancy Groceries, Oysters, Fish and Game, 8-10 w Short h 67 Elm Tree Lane (*see adv page 290*)

Telephone 512 for a Plumber, E. P. JOHNSON.

Lexington Steam Laundry.
109-111 East Main. Our Work Speaks Its own Praise. Turkish, Electric and Plain Baths Connected with Laundry.

C. B. ROSS
32 EAST MAIN.
DRY GOODS AND DRESS MAKING.
Sole Agents Foster Kid Gloves.

HONAKER MRS MARY E, wid of David (Honaker, the Florist), h n e cor Shelby and Jackson
Honaker Miss Marie E, with Honaker, the Florist h n e cor Shelby and Jackson
HONAKER OLLIE S (Honaker, the Florist), h n e cor Shelby and Jackson
HONAKER "THE FLORIST" (Mrs David, David B and Ollie S) Florists 42 e Main
HONAKER WALTER L (Emily R), Mgr Fish and Oyster Department J T Honaker, h 152 e 6th
Hone Ellen, cook 65 n Mtll
HOOD JOHN W, Chief Clerk Cincinnati Division of the Q & C R R, h 86 n Broadway
*Hooks Jeff, hostler Scott Hudson, h Fair Grounds
*Hooton Archie (Hicksey), servant, h 76 Race
Hoover Frank P (Lucy), butcher, h e s Clay ave, 2 n Tate's Creek Pike
Hoover Henry C (Elizabeth), fruits and vegetables 36 Market House, h 7 w High
Hoover John C, butcher, h e s Clay ave, 2 n Tate's Creek Pike
*Hope Sam, lab, h s s 2d, 2 w Lee
*Hopewell Aminta, wid of Henry, h 87 w Maxwell
*Hopewell James, wks Scott's Hemp Factory, bds 13 Manchester
*Hopewell Joseph, porter R S Strader & Son, h 91 w Maxwell
Hopkins Arthur E, student State College, h 107 n Broadway
Hopkins Henry T, student, h 62 Elm Tree Lane
Hopper Adolphus W (Ida N), printer, h 91 w Main
*Hopper Lavina, domestic, h 1 O'Brien's alley
Hopple Richard B (Margaret S), bkpr H M Skillman, h 365 e Main
Hopson Joseph H (Nannie B), traveling salesman, h 32 Central ave
Horgan Dennis, plasterer, h 335 e 3d
Horgan Miss Elizabeth, clk, h 335 e 3d
Horgan Miss Lizzie A, saleslady W A Cannon, h 335 e 3d

FRENCH Pattern Hats
Mrs. E. B. Wrenn
—MILLINER—
71 East Main. Branch: 56 E. Main.

J. A. EDGE, GENERAL INSURANCE, 51 North Mill.

VICTOR BOGAERT, The Reliable Jeweler, 57 East Main Street.

HAVE YOUR SHIRTS MADE TO ORDER AT
LOUIS & GUS STRAUS'. Best Fitting Shirt, "AMERICA."

Horgan Mary, (refused to give information) store 25 w Main, h same
Horgan Miss Nellie, seamstress, h 335 e 3d
Horgan Patrick (Mary E), contractor, h 335 e 3d
Horine Berney O (Bettie), mgr H T Horine, h 161 w Main
Horine George T (Sallie), clk P P O'Neill, bds 261 Race
Horine Henry T, livery, feed and sale stable 9 s Spring, h Lebanon, O
Horine Homer N (Lizzie E), painter, h 351 n Upper
Horine Miss Mary, milliner, h 351 n Upper
Horine Wm H (Margaret B), carpenter, h 351 n Upper
Horine (*see also Horrine*)
HORNBROOK ERNEST A, Chief Clk L & N Freight Depot, h 109 e High
Hornbrook Lester, car service clk L & N R R, h 109 e High
Hornbrook Mrs Lida, h 109 e High
Hornbrook Richard L, cutter J B Reordan & Co, h 109 e High
Hornbrook Miss Sallie A, h 109 e High
Hornbrook Thomas S, h 109 e High
Horne Mrs Elizabeth, wid of Daniel L, h 10 Drake
Horne Harry D (Carrie), paper hanger and painter, h e s Clay ave, 1 n Tates Creek pike
Horne S Byron, painter, h 10 Drake
Hornsey Miss Florence S R, h 75 n Broadway
Hornsey Fred A (Carrie K), salesman T A Hornsey, h 109 s Spring
Hornsey Thomas A (Mariam E), hardware, gun and locksmith, bell hanging, stencil cutting, awning making, umbrellas and parasols covered and repaired 24 w Short, h 75 n Broadway
Hornsey Miss Tommie E, student, h 75 n Broadway
Horrine Miss Elizabeth, seamstress, h 89 e 6th
Horrine John (Elizabeth), stonemason, h 89 e 6th
Horrine Miss Katherine, seamstress, h 89 e 6th
Horrine (*see also Horine*)
HORSEMEN'S HEADQUARTERS, Garret D Wilson Propr, 102 e Main (*see adv front paster*)

J. H. WIEHL & SON
5 EAST MAIN.
UNDERTAKERS and EMBALMERS.
Office Telephone 122.

The Great Sample Shoe House
4 WEST MAIN.
Always in the lead for STYLE, QUALITY AND PRICE.

Horton H F, fireman E Ky Asylum for the Insane, h Asylum Grounds
*Horton Russell (Sarah), h 70 Eddie
HOSKEN FRANK W, (Hosken & Co), h Danville, Ky
Hosken H E, carrier The Daily Argonaut, h Bible College Dormitory
Hosken Miss Lillian, h 45 Jefferson
Hosken Miss Lillian R, bkpr Hosken & Co, h 45 Jefferson
HOSKEN WM (Mary J), (Hosken & Co), h 45 Jefferson
HOSKEN & CO (Wm Hosken and Frank W Hosken), City Mills, Millers and Grain Dealers, s w cor Vine and Mill, Tel 125
*Hoskins Albert, musician, rms 77 Wilson
Hoskins Rev Isaac C (Mollie), Christian preacher, h 101 w 4th
*Hoskins James (Emma), lab, h 46 Smith
Hoskins Mrs Rebecca J, cook 90 Market
HOTEL LELAND, J M Skain Propr, 66-68 e Short
HOTEL REED, H S Reed Propr, 15 w Short
HOTEL REED BUFFET, H S Reed Propr, 15½ w Short
Hottes Albert, wks Chas Hottes, h 160 s Upper
HOTTES CHARLES (Maggie A), Harness and Turf Goods 43 e Short, h 160 s Upper
Houghton Miss Mary E, bds 83 n Mill
Houlihan Mrs Bee, wid of Edward Sr, h 77 s Spring
HOULIHAN EDWARD T (Rosa), (W J Houlihan & Bro), h 130 w 3d
Houlihan Miss M Katherine, h 39 Maryland ave
Houlihan Miss Maria C, h 77 s Spring
HOULIHAN WM J (Kate), (W J Houlihan & Bro), h 93 Woodland ave
HOULIHAN W J & BRO (Wm J Houlihan and Edw T Houlihan), Wholesale and Retail Dealers in Stoves, Tinware, Pumps, Grates, Mantels, Hardware, Galvanized Cornices, Roofing, &c, 26 w Main
House of Mercy, Miss Elizabeth Bradfield matron, 191 w 4th
*Housley Harrison, horseman, h 117 Vertner ave
Howard Albert (Alice), (Clarke & Howard), h 60 Ashland ave

THOS. AHERN, THE PLUMBER, 51 E. Short. TEL. 315.

M. P. Lancaster & Co.
8 East Main Street.
Ladies, try new "SOROSIS" SHOES.

O'DAY & MOORE, Plumbers, 177 East Main Street.

The Campbell Co.
CHAS. EDGAR, Propr.
18 Market St. Tel. 500.

High-class Plumbing AND Heating
Wind Mills, Pumps, Tanks, Towers, Gas Machines, HOT AIR ENGINES, WOVEN WIRE FENCES.

*Howard Alfred (Lucy), section hand C S Ry, h 35 de Roode
*Howard Alfred Jr, h 35 de Roode
*Howard Andrew, lab, h 52 Dewees
*Howard Benj (Sallie), h Upper bet 2d and 3d
*Howard Beckie, h rear 99 Patterson
*Howard "Brack," lab, rms 93 w Short
*Howard Charles (Priscilla), h 81 e High
*Howard Charles L (Matilda), clk, bds 26 Blackburn
*Howard Clayburn (Mary), lab, h 52 Dewees
*Howard Edward, h 35 de Roode
*Howard Eddie (Sallie), hostler, h rear 426 s Broadway
*Howard Eliza, cook 358 s Broadway
*Howard Frank (Martha), lab, h 96 Adams
*Howard Henry, h 91 Dewees
*Howard Isaac (Lizzie), driver Geo Land, h 91 Dewees
Howard James R (Ruth) (Howard & Kelly), h 87 w 2d
*Howard Jamima, h 209 s Upper
*Howard Jane, h 10 Montmollin
*Howard Jane, h 96 Adams
*Howard Lilly, domestic, h nr cor High and Limestone
*Howard Lizzie, restaurant 91 Dewees, h same
Howard Mrs Mabel, wid of Lawrence, h 17 w 4th
*Howard Martha, h 429 n Mill
*Howard Mary, cook, h rear 79 s Limestone
*Howard Noel, lab, h 45 Price
*Howard Pollock, horse trainer, h 419 Market
*Howard Priscilla, laundress East Kentucky Asylym for the Insane
*Howard Robert (Lillie), porter Edmond Gleeson, h 47 s Limestone
*Howard Sanford J, pastor of Pleasant Green Baptist church, h 144 Patterson
*Howard Sallie, cook, h 116 n Upper
*Howard Sarah E, wid of Louis, h 87 w Maxwell
*Howard Thomas (Laura), wks Louis des Cognets & Co, h 28 Ellerslie ave
*Howard Thomas, hostler, rms rear 101 n Upper
*Howard Thornton, h 284 Constitution

Baldwin Pianos.
Nos. 142 & 144 W. Fourth St. Cincinnati, O.

Ellington PIANOS | **Valley Gem PIANOS** | **Hamilton ORGANS**
The factories which produce the above-named Instruments are owned and controlled by members of the firm of
D. H. BALDWIN & CO.
No. 236 Fourth Ave. Louisville, Ky.
Nos. 145, 147, 149 N. Penn St. Indianapolis, Ind.

Van Deren Hardware Co.
(Wholesale and Retail.) 22 WEST MAIN.
Carriage Makers' and Blacksmiths' Supplies.

*Howard Wm (Carrie), porter C F Brower & Co, h 278 Constitution
*Howard Will, lab, h 52 Dewees
*Howard Wm (Jennie), waiter, h 160 n Upper
Howard Wm S (Fannie F), carpenter, h 69 Hamilton ave
Howard & Kelly (James R Howard and John M Kelly), merchandise brokers, office and warerooms 13–15 w Vine
Howe Miss Isabelle B, h 127 w Short
*Howe John (Betty), carpenter, h 7 Nelms ave
Howe Mrs Mary, wid of Wm, h 59 Prall
Howe Wm, lab, h 127 w Short
Howe Wm H (Lou Belle), clk Smith, Watkins & Co, h 260 n Broadway
Howerton Chas W (Matilda), clk Grand Central Hotel, h 26 Blackburn
*Hownett Emma, h 74 Wilson
*Hoye Laura, house girl, h rear 101 n Upper
Hoyt Miss Mary S (M S Hoyt & Co), h 56 n Upper
Hoyt M S & Co (Miss Mary S Hoyt and Mrs Marilla A Ketchum), hair goods and fancy goods, n e cor Church and Upper
*Hubanks Thomas (Eliza), tinner, h 430 n Broadway
Hubbard Alex (Clara S), cooper E Dowling, h 89 Georgetown
Hubbard Miss Clara, h 89 Georgetown
Hubbard David N, cooper Ed Dowling, h 89 Georgetown
*Hubbard Henry, gardner, h w s Bryan Station pike, 3 n Loudon ave
*Hubbard Susan, h w s Bryan Station pike, 3 n Loudon ave
HUBBELL JAMES G (Laura D), Sect and Treas James E Pepper & Co, h 189 n Broadway
Huber Samuel (Anna), bricklayer, h 143 n Limestone
Hubert Harry, h City Fire Department
Hudson Ernest (Annie R), bkpr Van Deren Hardware Co, h 48 w Maxwell
Hudson John W (Eliza), carpenter, h 238 e 5th
Hudson Mrs Lillie B, wid of Allen B, h 9 Fayette Park
Hudson R Scott (Mattie W), horse training and sale stables Fair Grounds, h South Broadway Park

S. G. SHARP,
45 EAST SHORT.
Fire, Life, Accident, Insurance

C. C. JOHNSON & SON, Fire Insurance,
Office with JAS. E. PEPPER & CO.
TELEPHONE No. 151.

PROCTER, The Dentist, 121 1-2 East Main Street.

Louis & Gus Straus
Main St., Near Phœnix Hotel.
— FINE —
MERCHANT TAILORS.

*Huffman Albert (Mary), driver Blue Grass C & F Co, h rear 129 s Upper
Huffman Miss Belle, dressmkr, h w s Newtown pike, 2 n Thompson ave
*Huffman Bird, driver Geo Land, h 226 n Upper
*Huffman Brent (Fanny), h 146 de Roode
Huffman Charles, h 174 e High
*Huffman Dove, domestic, h 326 n Upper
Huffman Miss Effie, h 174 e High
Huffman Fred, tinner, bds 158 w Main
Huffman James, student, h 174 e High
*Huffman James W, wks J H Overstreet, h 54 Herndon Place
Huffman John (Mary J), carriage painter, w s Newtown Pike 3 n Thompson ave h same
Huffman John B (Susan A), h 493 s Limestone
Huffman Joseph B (Bettie E), bkpr and supt Tarr Distillery, h 174 e High
HUFFMAN LEE F (Katherine B), Dentist, rms 1-2-3, 27½ e Short, h 50 w 2d
Huffman Lewis D, carriage painter, h w s Newtown Pike 2 n Thompson ave
Huffman Miss L Alma, dressmkr, h w s Newtown Pike, 2 n Thompson ave
Huffman Miss Lydia B, h 493 s Limestone
*Huffman Mason (Caroline), driver Geo Land, h 326 n Upper
*Huffman Mary, domestic, 145 s Upper
*Huffman Myrtle A, cook, h 326 n Upper
Huffman Miss Olive, h 174 e High
Huffman Richard D (Mary E), farmer, h w s Newtown Pike 2 n Thompson ave
*Huffman Samuel (Lida), lab, h Mary, n e Lex Brick Wks
*Huffman Wm, deliveryman J T Honaker, h 326 n Upper
*Huffman Wm H (Ella), carpenter, h 21 w 5th
*Huffman Wyatt (Lizzie), deliveryman J T Honaker, h 84 Dewees
Hughes A, rms 27½ e Short 3d Floor
*Hughes Alex, wks J Percy Scott, h 26 Todd

OPTICIAN | O. R. KING,
63 EAST MAIN.

H. A. DANIEL,
180 East Main.

GUTTERING.
Roofs; Stoves and Pumps Repaired.
'PHONE 512.

Hughes Alex M Jr, jockey, h 222 n Broadway
Hughes Miss Amanda M, h 157 e High
Hughes Miss Arrie, h 49 Rand ave
Hughes B Edward (Emma B), letter carrier, h 148 e 6th
Hughes Miss Bessie M, h 49 Rand ave
Hughes Clifton M (Effie R), singing evangelist, h 108 s Mill
Hughes David, engineer L & E Ry
Hughes Ed M, condr C & O R R, h 49 Rand ave
Hughes Miss Flora B, dressmkr, h 222 n Broadway
*Hughes George (Nannie), hostler, h 17 de Roode
Hughes Geo W (Elizabeth M), salesman Louis and Gus Straus, h 41 e High
Hughes H Ab, brakeman C & O R R, h 49 Rand ave
Hughes Henry (Melissa J), traveling salesman, h 226 n Upper
*Hughes James, wks W J Loughridge, h 429 n Limestone
Hughes James R (Elizabeth T), whol grocer 31 w Short, h Elmwood
Hughes James R (Elizabeth W), race horses, h 370 e Maxwell
Hughes James T, salesman J R Hughes, h Elmwood
Hughes John W (Elizabeth), grocery and saloon n w cor 5th and Smith, h 274 n Broadway
*Hughes Joseph, hostler, h 62 Kenton
*Hughes Julia, domestic, rms 429 n Limestone
Hughes Miss Lena C, h 6 Park Place
*Hughes Levi, lab, bds 136 w 5th
*Hughes Lewis, coachman, h 62 Kenton
Hughes Mrs Mary, h 326 e 3d
Hughes Mrs Mary A, wid of Alex M, dressmkr 222 n Broadway, h same
Hughes Miss M Wilgus, dressmkr, h 222 n Broadway
Hughes Robt E (Ollie), salesman J R Hughes, h Elmwood
Hughes Mrs Sallie C, wid of Wm, bds 97 s Broadway
Hughes Sidney A, bkpr J R Hughes, h Elmwood
Hughes Miss Stella, bds 40 Curry ave
Hughes Mrs Susie A, h 399 w High
Hughes Thomas, prescription clk Barnes & Hall, rms 1 e Main

Buford A. Graves & Co.
67 EAST MAIN STREET.

BICYCLES
And Sporting Goods.

SMITH, WATKINS & CO.
BUGGIES, CARRIAGES AND VEHICLES OF ALL KINDS
61 and 63 East Short Street.

59 EAST MAIN STREET. TELEPHONE 354.
JOHN A. KELLER.
FRESH CUT FLOWERS. FLORAL DESIGNS.

Warm Air Furnaces, RANGES, STOVES, and TINWARE. | L. P. MILWARD, 3 West Main Street.

Hughes Miss Lena C, student State College, h 6 Park Place
*Hughes Walker (Carrie), wks W J Loughridge, h w s Upper, 3 s Belt R R
Hughes Wm, h 326 w 3d
Hughes Wm T (Nannie D), shoemaker and confectioner, h 111 n Limestone
Hughes Wm, bartender G W Cain, bds 12 w Short
*Hughley Wm, driver Geo Land, bds 1 Noble
*Hughley Minnie, washing, h Redmack's alley s of Upper
Hughson Otis (Elsie H), pastor Fifth Street Baptist Church, h 56 Woodard ave
Hukel Mrs Catherine, wid of John, h 111 Georgetown
Hukill Daniel (Lizzie), lab, h 141 Manchester
Hukill Mrs M Ella, dressmaker, h 261 n Upper
Hukill Eugene (Mary), engineer Wm Tarr Co, h 122 Manchester
Hukill Henry (Mary E), baggage master L & N Ry, h 50 w Maxwell
Hukill Henry P, h 50 w Maxwell
Hukill Ida, wks Phoenix Hotel, h 111 Georgetown
Hukill James, trainer, h Ashland 1¼ mile Richmond Pike
Hukill Mrs Lucy, wid of George D, h 40 Headley ave
Hukill Mrs Mary B, wks Lexington Steam Laundry, h 4 Headley ave
Hukill Moses K, h 40 Headley ave
Hukill Mrs Susan, wid of Wm, h 122 Manchester
Hukill Thomos (Hukill & Hawkins), rms 172 e Main
Hukill Thomas S, clk Farley Transfer Co, h 172 e Main
Hukill Wm, h 122 Manchester
Hukill & Hawkins (Thomas Hukill and Chas P Hawkins), contractors and builders, 101 w Short
Hukle Chas E (Sarah) horseman, h 187 Georgetown
Hukle Edward (Minerva J), truck gardener, h n s Frankfort Pike w of Pepper's distillery
Hukle George, lab, h n s Frankfort pike, 1 w Pepper's distillery
Hukle Isaiah B (Nora), engineer Williamson & Bro, h s s Williamson ave, w end

J. H. WIEHL & SON, 4½ EAST MAIN. | Furniture Dealers.

F. & B. SHELY,
32 North Limestone.
EXPERT ELECTRICAL CONSTRUCTION

Hukle James H (Sarah), stationary engineer, h 107 Georgetown
Hukle Jesse T, clk, h 107 Georgetown
Hukle Miss Margaret B, seamstress, h 107 Georgetown
Hulbert James C (Florence A), traveling salesman, h 224 e 3d
Hulett Frank H (Cora), brick contractor 150 w Short, h same
Hulett Hudson D, grocery 113 n Limestone, h 205 w Main
Hume Claude, brakeman, bds 56 Chestnut
*Hummons John, house boy 98 n Limestone
*Hummons Mary E, servant, h 83 Ohio
*Hummons Mattie, h 195 e 4th
*Hummons Polly, washerwoman, h 12 Campbell
*Hummons Thomas N, foreman The Standard, h 43 Ohio
*Hummons Willie Jane, h 195 e 4th
*Hummons Wm G (Emily), blacksmith Hugh O'Neill, h 195 e 4th
Humphrey Claude L, student, h 67 Walnut
Humphrey John (Jennie), lab, h 109 Patterson
*Humphrey John, wks Lexington Brick Co
Humphrey Mrs Sarah M, dressmkr 99 n Limestone, h same
Humperey Walter R (Emma B), chief assistant Mullen The Photographer, h 67 Walnut
*Humphreys David (Nannie), h 101 Driscol
*Humphreys Ellen, h 12 s Spring
*Hundley George, driver Byrns & Lewis, h country
Hungate Della, house girl 229 n Broadway
Hunleigh Wm T, portrait artist, studio and res room 27 Merrick Lodge Bldg
*Hunley Henry (Hattie), brickmason, h 180½ Constitution
*Hunley Henry T, brick mason, h 180½ Constitution
Hunley Mrs Mary, h 34 Price
*Hunnelly Maria, h 210 Constitution
Hunley Richard Z (Sarah F), lab, h 357 e 3d
Hunley Samuel, lab, h 34 Price
*Hunnelly Bettie, h 158 e Water
*Hunnelly Wm, hostler, h 210 Constitution
*Hunt Alex, h 4 Clay
HUNT ALEX S, night clk Phœnix Hotel, h same
Hunt Mrs Anna Lee, wid of Henry, h 50 w Short

McElhone & Moloney,
19 Cheapside.
PLUMBING.
STEAM and HOT WATER HEATING....

THOS. AHERN, THE PLUMBER, 51 E. Short. TEL. 315.

J. A. EDGE, GENERAL INSURANCE, 51 North Mill.

Louis & Gus Straus.
Genuine Tailor-made Clothing. Main St., near Phœnix Hotel.

Hunt Mrs Carrie C, wid of Rev George R, h 240 n Broadway
Hunt Miss Carrie W, student, h 240 n Broadway
*Hunt Ellen, h 248 Jefferson
Hunt Fred W (Ida B), carpenter Arlington Heights, h n s Arceme ave 8 w Bryant Station Pike
HUNT GEORGE R, Atty at Law, room 5 Northern Bank Bldg 11½ e Short, h 240 n Broadway
Hunt Harry W, office boy Sun Life Ins Co, h 50 w Short
*Hunt Hayes, wks Lexington Steam Cleaning and Dye Works, h 248 Jefferson
Hunt J Clay, traveling salesman Pierson & Clark, h 240 n Broadway
HUNT JOSEPH D, Atty at Law and Pres Northern Bank of Ky, office in Northern Bank cor Short and Upper, h 201 n Broadway
Hunt Miss Josie D, student, bds 285 e Main
Hunt Miss Julia C, h 186 s Upper
Hunt Miss Maggie B, h 240 n Broadway
*Hunt Mamie, h 4 Clay
Hunt Miss Mamie, teacher Dudley School No 3, bds 285 e Main
Hunt Miss Maria B, h 201 n Broadway
Hunt Miss Mary, student, h 240 n Broadway
Hunt Mrs Mary C, wid of Jesse J, h 186 s Upper
Hunt Miss Mary V, h 41 Megowan
Hunt Miss M Estella, student, h 240 n Broadway
Hunt Mrs Nannie B, wid of Galvin D, bds 112 s Limestone
HUNT R E (Grace), Vice-Pres the South Broadway Coal & Feed Co (incorporated), and Sect Hercules Ice Co, s e cor Broadway and Bolivar h 183 e High
Hunt Waller B, student, h 240 n Broadway
Hunt Waller B Jr, student, h 240 n Broadway
*Hunt Wm (Irine), janitor Ky University, h 111 n Upper
*Hunter Bessie, h 6 Clay
*Hunter Charlie (Frances), lab, h 129 w Maxwell
*Hunter Chas (Philadelphia), wks Miller, h 29 Kenton
*Hunter Ella, domestic, h 116 n Upper
*Hunter Ellen, h 230 Plunkett

Millinery! | MRS. E. B. WRENN,
71 East Main. Branch: 56 E. Main.

C. O. UPDIKE
121 East Main Street.
Waverly AND Rambler
BICYCLES.

Hunter Miss Emma B, student State College, h 22 w High
*Hunter Harriet, h 29 Kenton
*Hunter James (Mary), lab, h 12 Brights ave
***HUNTER JOHN E** (Mamie B), (Hunter & Robinson) h 237 n Upper
*Hunter Julia, servant 206 Walnut h Jefferson and 7th
*Hunter Lafayette (Sue), wks Speyer & Son, h 115½ w Water
*Hunter La Mond, h 6 Clay
*Hunter Louisa, washerwoman, h 44 Wickliffe
*Hunter Malinda, h 55 w Water
*Hunter Mrs Nannie B, wid of James A, boarding house, 18 w High h same
*Hunter Wm J, lab, h 129 w Maxwell
*Hunter Wesley (Margaret), wks Scott's Hemp Factory, h 6 Clay
***HUNTER & ROBINSON** (John E Hunter and Perry D Robinson), Physicians and Surgeons, office 2½ w Short
Hurd Miss Mary, laundress, h rear 11 Cox
Hurley John, messenger Q & C Ry, h 2Montmollin
Hurley John P, messenger Q & C Ry, h 2 Montmollin
Hurley Mrs Mary A, wid of Michael D, grocery and notions, 2 Montmollin h same
Hurley Thos D, wks Lexington Plumbing Co, h 2 Montmollin
*Hurndurn Eliza, washerwoman, h 18 Prall
Hurt Mrs Sarah, h 66 Manchester
Hurxthal Mrs Bina, wid, bds 69 n Mill
Huston George F (Elizabeth), night watchman Lexington Stove Works, h 67 Hamilton ave
*Huston Henry P, horse trainer, h 323 e 3d
Huston Samuel (Betty), horse trainer, h 323 e 3d
Huston Miss Sallie, h 67 Hamilton ave
*Huston Susie, h 13 Driscol
*Huston W Clarence, student, h 323 e 3d
Huston Wm B, life ins agt, office 32 n Mill, bds 119 s Limestone
Hutchcraft Brent R (Mary F), coal mining, h 362 e Main
Hutchcraft Miss Mary B, h 362 e Main

M. P. Lancaster & Co.
8 East Main Street.
Reliable FOOTWEAR for Men, Women and Children.

O'DAY & MOORE, Plumbers, 177 East Main Street.

E. P. JOHNSON, The Plumber, 180 East Main St.

THE LEADING
Mullen PHOTOGRAPHER
5 and 7 West Main.

Hutcheson Geo W (——), (Geo W Hutcheson & Co), bds 124 s Broadway
Hutcheson Geo W & Co (Geo W Hutcheson and David L Meriwether), wholesale liquors 7 s Mill
HUTCHINSON EDWARD L, Attorney at Law, Office 58 e Short, h 35 Barr
*Hutchinson Edith, h rear 9 Patterson
*Hutchinson Gilbert, lab, h rear 9 Patterson
*Hutchinson Henry, lab, h rear 9 Patterson
HUTCHINSON HENRY J, Notary and Stenographer 58 e Short, h 18 w High
*Hutchinson Vina, cook, h 264 Jefferson
Hutchinson Thomas, cook E K Asylum for the Insane, h e s Clay, 4 n Georgetown pike
Hutchinson Willard B, salesman Appleton & Edge, bds 31 e High
Hutchison Chas H (Annie E), boarding house 67 s Limestone, h same
Hutchison Isaac (Margaret G), grocery 458 e Main, h 449 e Main
HUTCHISON JOHN (John J Hutchison and N Chapman Terrell), Dealer in Staple and Fancy Groceries, Pure Liquors, Country Produce, Etc, 1 w Main cor Mill
*Hutchison John, h 26 Hanson
HUTCHISON JONN J (John Hutchison), h 159 s Broadway
Hutchison J Webster, h 449 e Main
Hutchison Miss Mary H, h 159 s Broadway
Hutchison Mrs Mary M, wid of John, h 159 s Broadway
Hutchison Miss Mattie D, h 159 s Broadway
*Hutchison Ross (Vina), lab, h 264 n Jefferson
Hutchison Miss Ruth T, h 67 s Limestone
*Hutchison Thomas (Nettie), preacher, h 22 Winslow
Huttsell Cattlett L, miner, h 183 Walnut
Huttsell Dillard L, farmer, h 183 Walnut
Huttsell Miss Helen R, clk L Royalty, h 183 Walnut
Huttsell Mrs Helen, wid of Marcus, h 183 Walnut
Huttsell John S (Jennie E), h 173 n Limestone
Huttsell Matthias T, horse trainer, bds 358 e Third

The Baldwin Piano, Gilbert Ave., Cincinnati.
The Ellington Piano, Baymiller & Poplar Sts. Cin,
The Valley Gem Piano, Baymiller St., Cincinnati.
Nos. 142 & 144 W. Fourth St. Cincinnati, O.

Founded 1862 D. H. BALDWIN & CO. 36th Year, 1897
Wholesale and Retail Dealers, Manufacturers and Jobbers of
PIANOS AND ORGANS.
No. 236 Fourth Ave. Louisville, Ky.
Nos. 145, 147, 149 N. Penn St. Indianapolis, Ind.

BUY YOUR NEXT SUIT FROM MILLER BROS. CLOTHIERS LEXINGTON.

*Hyatt Chas (Belle), h 31 deRoode
*Hyde Joseph (Amanda), lab, h 115 w High
Hyman Frank (Hattie), dealer in pistols, guns, jewelry, watches, clothing, gents' furnishing goods 8 s Upper, h 6½ s Upper
Hynes (*see also Hines*)

I

Ibeck Miss Lena, h 57½ e Main
Idol Philip H, U S mail contractor, h 35 Rand ave
INDUSTRIAL BUILDING ASSOCIATION, George Denny Prest, J D Hinton Sect, home office 60 e Short
Industrial School (The), charitable institution for the instruction of white children bet the ages of 6 and 16 in sewing and cooking n e cor 4th and Upper
*Ingals Horace, lab, h 13 Thompson ave
*Ingals Sam (Ammie), lab, h 13 Thompson ave
*Ingalls Carrie, h 51 Price
*Ingalls Louisa, servant Dr Goodloe, h 51 Price
*Ingalls Simeon, stonemason, h 51 Price
Ingels William M, clk C K Oldham, h Sage Creek pike, 4½ miles from city
Ingles Miss Annabelle, h 25 Bowyer
*Ingles Caroline, wid of Joshua, h 87 w Maxwell
*Ingles Cora, h 87 w Maxwell
Ingles Miss Idell, h 25 Bowyer
Ingles John B (Mary E), carpenter, h 25 Bowyer
*Ingles Richard, bath attendant Kentucky Steam Laundry, h 325 n Upper
*Ingles Samuel D (Minnie), blacksmith, h 93 w Maxwell
*Ingleman Robt, wks C F Neagle & Co
Ingram Eli, lab, h 387 s Limestone
Ingram Eli F, lab, h 389 s Limestone
Ingram Mrs Elizabeth, h 387 s Limestone
Ingram Miss Ida M, h 387 s Limestone
Ingram Obaniel, lab, h 387 s Limestone
*Ingram Richard, hostler, bds 21 Bowyer
*Ingram Robert (Josie), hostler, bds 21 Bowyer

S. G. SHARP, 45 EAST SHORT. GENERAL INSURANCE. RELIABLE COMPANIES. LOSSES PAID PROMPTLY. ABSOLUTE SECURITY.

PROCTER, The Dentist, 121 1-2 East Main Street.

C. C. JOHNSON & SON, Fire Insurance, Office with JAS. E. PEPPER & CO. TELEPHONE No. 151.

Louis & Gus Straus, | THE LARGEST STOCK OF BOYS' CLOTHING IN THE CITY.
MAIN STREET, NEAR PHŒNIX HOTEL.

Ingram Mrs Sarah E, h 389 s Limestone
Ingram Squire B, lab, h 389 s Limestone
Ingram Wm H, lab, h 389 s Limestone
Innes Henry E (Cordelia R), salesman C T Brower & Co, h 171 s Limestone
Innes Miss Mary R, h 11 e High
Innes Robert H (Annie R), clk Ed Martin, h 11 e High
Innes Willie R, student State College, h 11 e High
Insco James E (Elizabeth), machinist C & O R R, h 43 Drake
INTERNATIONAL TRADING STAMP CO, Joseph A Toupin mgr, Premiums given in Exchange for Trading Stamps, 12 e Short, Northern Bank Bldg
Iphoffen Herman, clk Wm Shields, h 10 Boyer
Ireland John V (Pearl), engineer C S R R, h 241 s Broadway
Ireland Mrs J V, wks Kentucky Steam Laundry, h 241 s Broadway
Ireland Leonidas H (Marie L), engineer C S Ry, h 241 s Broadway
Ireland Rollin C, h 241 s Broadway
*Irvin Albert (Alice M), plnsterer, h 41 Warnock
*Irvin Belle, cook, h 123 Dewees
*Irvin Mollie, h 54 Dewees
*Irvin R Dudley (Laura), minister Missionary Baptist Church, h 20 Thomas
Irvin Thomas, hostler, h 54 Dewees
Irvin Wm M (Bee M), insurance agt, h 203 s Limestone
*Irvin Wm S (Charlotte), carpenter, h 57 Megowan
Irvine John B, letter carrier, bds 199 e Main
*Irvine Rebecca, propr barber and shoe shop 67 Megowan, h 57 Megowan
IRVINE WM M (Beatrice M) (W King & Son) h 203 s Limestone
*Irvine Geo, waiter Hotel Reed, h 4 Wilson
Irving Henry, plumber, h 98 n Upper
Irving Mrs Letitia L, wid of Thomas, h 26 Rand ave
Irving Wm D, plumber Thomas Ahens, h 36 Rand ave
Irwin D M, asst baggage mastsr Q & C Ry, bds 16 Foreman
Isbell Walter H, horse-shoer J B Bonta, h 26 e Maxwell

Buford A. Graves & Co. Best Lock and Gun Smiths in the City at
67 EAST MAIN STREET.

MILLER BROS. CLOTHIERS
LEXINGTON.

Ismon Harry J (Allie E), genl agt G M Osborne & Co, office 25 w Short, h 316 n Broadway
Ismon Ralph E, student State College, h 316 n Broadway
Isola Mrs Laura, wid of Joseph, h 64 s Lexington ave
*Isom Albert, hostler, h 151 7th
*Isom Emma, cook, h 23 Winslow
*Isom Henry, lab, h 16 Smith
*Isom Wm, cook Joe Goldberg, h 15 s Broadway
Ivers James (Lena B), carpenter, h 36 Henry
*Ivins Charles, blacksmith, h 95 w High
*Ivory Charles (Lucretia), lab, h 177 Race

J

*Jackson Abraham (Mary), lab, h 54 Thomas
*Jackson Albert, wks Lexington Ice Mnfg Co, h Graham ave
*Jackson Albert, lab, rms 2 Manchester, Robinsons Row
Jackson Alex (Gilean), fence builder, h 348 7th
*Jackson Alex (Georgianna), janitor State College, h 191 Patterson
*Jackson Al, driver M McNamara
*Jackson Alonzo, porter Harvey Johnson, h 34 Spruce
*Jackson America, washerwoman, h 14 College Place
*Jackson Anderson (Lucy), brick layer, h e s Jefferson 1 n 4th
*Jackson Andrew, waiter Phoenix Hotel, h 40 Kenton
*Jackson Annie, rms 148 n Upper
*Jackson Annie, servant, h 45 Price
*Jackson Benj, lab, h 122 Jefferson
Jackson Miss Bertha, servant 26 Ashland ave
*Jackson Bettie, h 19 Price
*Jackson Bettie, washerwoman, h 52 Kenton
*Jackson Bettie Jr, h 52 Kenton
*Jackson Bettie, washerwoman, h 20 Campbell
*Jackson Blyford B, student, h 295 n Limestone
*Jackson Calvin (Lucy), wks Speyer & Son, h 192 Patterson
*Jackson Catherine, cook, h 55 Corral
*Jackson Celia, cook, h 40 Kenton
*Jackson Charles, hostler, h 96 e Vine

Blue Grass Coal and Feed Co.
Prompt Delivery, Prices Guaranteed the Lowest.
4 EAST BOLIVAR. 'PHONE 505.

Concrete Paving, JUSTICE & CO., Lime, Sand, Cement, Etc.

ALWAYS BUY YOUR GROCERIES OF THE
Blue Grass Grocery Co.
67 East Short St. 278 East Main. Cor. Spring and Maxwell.

*Jackson Chas. house boy, h 14 Todd
*Jackson Charles (Annie), huckster, h 190 Patterson
*Jackson Clarence, h 192 Patterson
*Jackson Claude, h 6 Brights ave
*Jackson Cordelia, washerwoman, h 54 Jefferson
*Jackson Cordelia, h 34 Spruce
Jackson Miss Cordelia, h 348 7th
*Jackson Curtis, dishwasher Phoenix Hotel, h 20 Winslow
*Jackson Diana, cook, h 47 Campbell
*Jackson Edward, wks C & O R R, rms 125 Constitution
*Jackson Ed, h 21 Blackburn
*Jackson Edna, washerwoman, bds 26 Cedar
*Jackson Ella, washerwoman, h 121 n Upper
*Jackson Eli (Margaret), wks Louis des Cogdets & Co, h 476 n Mill
*Jackson Emily, h 20 Winslow
*Jackson Emma, washerwoman, h 82 w Maxwell
Jackson Errett T, student, h 81 Woodland ave
*Jackson Evaline, washerwoman, h 127 7th
*Jackson Evaline, hair dresser and manicuring, h 202 w 2d
*Jackson Eva, h 252 Patterson
*Jackson Fannie, seamstress, h 52 Kenton
*Jackson Fanny, h 89 Dewees
*Jackson Fanny, h reer 94 Patterson
*Jackson Frank (Millie), whitewasher, h 278 Jefferson
*Jackson Geo (Ella), porter 161 e Main, h 27 Hanson
*Jackson George (Lizzie), h 147 Patterson
*Jackson George (Mary), lab, h 64 Smith
Jackson Hall, 21-23 s Limestone
*Jackson Hallie, domestic, h Cedar, nr Upper
*Jackson Harriet, cook, h 286½ n Upper
*Jackson Harriet, washerwoman, h 48 Henry
*Jackson Harry, porter McMichael & McCorkle, h 52 Kenton
*Jackson Harry, hostler, h 67 Corral
*Jackson Hattie, h 278 Jefferson
*Jackson Henry, wks Dr H Skillman, h 121 n Upper
*Jackson Henry (Docia), lab, h 431 n Limestone
*Jackson Henry (Emma), lab, h 94 Patterson
*Jackson Henry (Betty), lab, h rear 113 Patterson

JOHN A. KELLER. 59 East Main. { POTTED PLANTS. SEEDS AND BULBS.

W. R. MILWARD,
9 East Short St.
FUNERAL DIRECTOR AND EMBALMER.
OFFICE: TELEPHONE 136.

Elite Stationery Co.
48 EAST MAIN ST.
Everything pertaining to the stationery business the very best.

*Jackson Henry, h 147 Patterson
*Jackson Henry, lab L & E Round House, h 56 Goodloe
*Jackson Henry J, wks S W Dunn, h 17 Ohio
*Jackson Holmon, porter Bernard Fotsch, h 96 w Vine
*Jackson Horace (Rachael), driver The New South Brewing & Ice Co, h 55 Harry
Jackson Howard W (Sallie E), type setter, h 3 Clay
*Jackson Ida, wks Phoenix Hotel, h 116½ n Upper
*Jackson Isom (Annie), lab, h 463 n Upper
*Jackson Jacob (Mary), lab, h 31 Kenton
*Jackson James, hostler, h 96 e Vine
*Jackson James (Adeline), section hand, h 80 Corral
*Jackson James, porter, h 129 Race
*Jackson Jane, h 522 e Main
*Jackson Jerry (Belle), h 242 e Short
*Jackson Jessie, h 124 Constitution
*Jackson John, driver omnibus and baggage transfer
*Jackson John M (Sallie), barber Henry Mitchell, h 147 Dewees
*Jackson John (Lucy), lab, h 114 Wolf Row
*Jackson John (Maria), plasterer, h 36 Campbell
Jackson John (Maude C), ex-police, bds 67 s Limestone
*Jackson John, house boy, h 129 Race
Jackson John A, lab, h 348 7th
Jackson John C, tinner, h 176 Race
*Jackson John H, house boy, h 198 Constitution
*Jackson John R, delivery boy 89 n Limestone
Jackson John T, dealer in lumber, lath, shingles and planing mill products, 95 w Short h 41 s Broadway
***JACKSON JORDAN C** (E Belle), (Porter & Jackson), h 242 e Short
*Jackson Joseph, driver omnibus and baggage transfer
*Jackson Joseph S (Julia M), pastor of Congregational Church, h 33 Ohio
*Jackson Julia, h n w cor Megowan and Corral
*Jackson Julia, servant, h 15 Tipton
*Jackson Julia, washerwoman, h 36 Campbell
*Jackson Julia, washerwoman, h 6 Brights ave
*Jackson Julia, servant, h 5 Tipton

R. ARNSPIGER,
17 East Short St.
INSURANCE
FIRE, LIFE AND ACCIDENT.
Real Estate and Collections

Try PORTER & JACKSON for First-Class Livery.

LEXINGTON PLUMBING CO. DO THE BEST WORK AND HANDLE THE BEST MATERIAL.

HAVE YOUR SHIRTS MADE TO ORDER AT
LOUIS & GUS STRAUS'. Best Fitting Shirt, "AMERICA."

*Jackson Katie, h 22 Manchester
*Jackson Kate, h 102 e Water
Jackson Miss Katherine, h 221 e 4th
*Jackson Kittie, h 94 de Roode
*Jackson Lavinia, h 5 Combs
*Jackson Lena, washerwoman, h 36 Campbell
*Jackson Leslie, house boy, h 20 Winslow
*Jackson Lettie, h 94 Constitution
*Jackson Lewis (Esther), head porter Phœnix Hotel, h 21 Hanson
*Jackson Lewis, carpenter, h 213 Plunkett
*Jackson Lizzie, washerwoman, h 121 n Upper
*Jackson Lizzie, h 47 Kenton
*Jackson Lizzie, h 132 Patterson
*Jackson Lizzie, wid of Charles, h 86 w Maxwell
*Jackson Lizzie, h 5 Tipton
*Jackson Lizzie, cook, h 147 Patterson
*Jackson Lizzie, h 59 Thomas
*Jackson Lottie, h 247 s Mill
*Jackson Louis, hostler, h 125 Race
*Jackson Lucy, h 76 Kenton
*Jackson Lucy, h 47 Kenton
*Jackson Lucy, washerwoman, h 22 Smith
Jackson Miss Lulu D, seamstress, h 74 Ohio
*Jackson Malinda, h 118 e Water
*Jackson Margaret Ann, pastry cook Hotel Leland
*Jackson Margaret, washerwoman, rms 333 n Limestone
*Jackson Maggie, wid of Wallace, h 132 Patterson
*Jackson Mark, wks Blue Grass Tobacco Co, h 252 Patterson
*Jackson Martha, washerwoman, h 96 w Vine
*Jackson Maria, h 44 Price
*Jackson Maria, washerwoman, rms 174 n Upper
*Jackson Mattie, cook, h 3 Wolf Row
*Jackson Mattie, wid of Asburry, h 16 de Roode
*Jackson Mary, laundress Hamilton Female College
*Jackson Mary, cook, h 68 Corral
*Jackson Mary, h 237 n Upper
*Jackson Mary, domestic, h 68 Corral
*Jackson Mary, h 137 w 4th

Mrs. V. N. Gardner, 63 EAST MAIN. | Millinery and Fancy Goods.

J. B. ROGERS & CO.
Cor. Upper and Water Sts.
Reliable Groceries
FULL WEIGHT.
PROMPT DELIVERY.

*Jackson Mary, h 71 Lee
*Jackson Michael (Mary B), h 67 Corral
*Jackson Millie, servant, h 9 Manchester (Robinson Row)
*Jackson Minnie, h 26 Cedar
*Jackson Mollie, house girl M Collis, h 22 Smith
*Jackson Minnie C teacher Colored School No 2, h 242 e Short
*Jackson Moses (Patsie), lab, h 278 w 4th
*Jackson Moses, baker, h 206 w 2d
*Jackson Nannie, h 45 Price
*Jackson Nannie, cook, h 452 n Broadway
*Jackson Nathan (Maggie), deliveryman J B Rogers & Co, h 82 Patterson
*Jackson Nathan, lab, h 7 Tipton
*Jackson Nelson (Betty), servants Ingleside, Harrodsburg pike
*Jackson Nelson, lab, bds 90 Perry
*Jackson Noah, lab, h 278 w 4th
*Jackson Nora, h rear 237 s Mill
*Jackson Odessa, seamstress, h 124 Constitution
*Jackson Oliver (Alice), restaurant 13 Megowan, h same
Jackson Miss Olive B, h 81 Woodland ave
Jackson Oliver F (Minnie), traveling salesman, h 81 Woodland ave
*Jackson Percilla, h 278 Jefferson
*Jackson Porter (Hattie), wks Lexington Brick Co, h 5 Tipton
*Jackson Richard (Susan), lab, h 16 Corral
*Jackson Robert (Susie), porter Matt Kopp, h 62 Todd
*Jackson Robert, porter Hotel Leland, h 129 Race
*Jackson Robert, h 17 Locust ave
*Jackson Robert, coachman 86 n Mill
*Jackson Robert (Sallie), porter M A Robinson, h 99 Woodland ave
*Jackson Robert A, coachman, h 94 Constitution
*Jackson Rose, h 84 Patterson
Jackson Mrs Sabina, wid of Andrew, h 74 Ohio
*Jackson Sylvia, washerwoman, h 96 Race
*Jackson Sallie, domestic, h 110 w 5th

Danahy Bros.
58 West Main Street.
FUNERAL DIRECTORS and EMBALMERS

SMITH, WATKINS & CO.
Erect Wind Mills and Water Tanks.
61 and 63 East Short Street.

E. P. JOHNSON, Plumbing and Heating, 180 East Main Street.

Manufacturers Ground and Mixed Feed. 'Phone 365.
Old Fashioned Country Meal.
THE SOUTH BROADWAY COAL AND FEED CO

*Jackson Sallie, h 5 Combs
*Jackson Salina, h 191 Patterson
*Jackson Sam, h 147 Patterson
*Jackson Sarah, washerwoman, h 300 n Upper
*Jackson Sarah, h 193 Patterson
*Jackson Stephen (Mary), wks power house, h 436 n Mill
*Jackson Susan, washerwoman, h 300 n Upper
*Jackson Susie, cook, h 278 w 4th
*Jackson Susie, h 3 Nelms ave
*Jackson Susie, cook, h 71 Lee
*Jackson Taylor, h 14 Todd
*Jackson Tillie, h 247 s Mill
*Jackson Thomas (Laura), h 327 n Upper
*Jackson Thomas (Betty), lab, h 34 Spruce
*Jackson Vina, servant, h 5 Spring
*Jackson Wm (Ellen), driver Z T Smiley, h 68 Todd
Jackson Willis, wks Blue Grass Tobacco Co
*Jackson Wm (Rosa), coachman, h 14 Dewees
*Jackson Wm (Lena), section hand C S R R, h 33 de Roode
Jackson Wm G (Elizabeth), fence builder, h 348 7th
*Jackson Wm, h 190 Patterson
*Jackson Will, drayman, h 118 n Upper
*Jackson Wm, lab Lexington Brick Works, h 11 Coleman
*Jackson Wm, porter, rms 111 n Upper
*Jackson Wm (Charity), gardner, h 94 Constitution
*Jackson Wm J (Docia), wks C & O round house, h 84 Wilson
*Jackson Wm Turner, lab, h 161 Dewees
*Jackson Wm W, plasterer, h 96 Race
*Jackson York, lab, h 6 Bright's ave
Jacobs Miss Amanda, h 27 Kentucky ave
Jacobs Claude, salesman Henry Loevenhart, bds 88 w High
Jacobs Henry C, operator C & O freight depot, bds 196 e High
Jacobs Mrs Lilla B, wid of Edwin C, h 120 n Broadway
Jacobs Mrs Lillian, clk New Home Sewing Machine Co, h 45 n Mill
Jacobs Samuel S (Nettie) driver the Consumers Ice Co, h 217 s Mill

Paints | A. W. WALDMAN.
9 NORTH BROADWAY.
Glass, Brushes, Oils, Varnishes, Etc.

C. B. ROSS
32 East Main.
Dry Goods and Dress Making
—SOLE AGENTS FOR—
Featherbone and Flexibone Corsets.

Jaeger Geo, clk J F Jaeger, h 85 s Limestone
Jaeger Henry, clk J F Jaeger, h 85 s Limestone
JAEGER JOHN F (Annie E), Jobber Cigars, Cigarettes, Tobacco, also Candy Store, office 85 s Limestone, Stand s w cor Main and Upper, h 85 s Limestone
James Alexander P, baker Flad's Steam Bakery, bds e High
James Mrs Annie, wid of John R, h 325 e High
James Miss Anne, h 16 Bowyer
*James Bud, wks Shely Bros, h 18 Kenton
James David E (Sophia), carpenter C S Ry, h 70 Christie
JAMES DAVID H (———), Prest the Second National Bank, h nr South Elkhorn
James David W (Amanda), storage man Hercules Ice Co, h 473 n Market
James Mrs Emeline, wid of Matthew, h 110 Driscol
*James Fannie, h 16 Todd
*James Henry, coachman, h 427 n Upper
*James James, porter Chas George, h 43 Campbell
*James Louis, wks Combs Lumber Co
*James Mary, cook, h 43 Campbell
*James Richard, wks Crystal Bottling Co, bds Winslow
James Mrs Theresa, wid of A P, h 70 Christie
James Wm F, clk 11 s Broadway h same
*James Wm (Sarah), lab, h 40 Henry
Jaques Mony T (Henrietta), traveling salesman, h 107 s Spring
Jardine John (Annie), gardener, h 18 w 2d
Jarrell Edward (Sallie A), galvanized iron cornice, tin and slate roofing, smoke stacks and water tanks 68 w Main, h 174 w Short
Jarrell Frank R (Ivy), plumber and gas and steam fitter 72 w Main, h same
Jarrell Harry (Addie), tinner, h rear 30 Cox
Jarrell Miss Mary F, h 174 w Short
Jaskula Frank (Mary), tailor Louis & Gus Straus, h 56 w Main
Jaskula Joseph, tailor Louis & Gus Straus, bds 93 n Limestone
Jaubert Miss Charlotte, student, h 160 w Short

Harry M. Sousley & Co.
N. W. COR. MAIN AND BROADWAY.
Full Weight.
Reliable Groceries
Prompt Delivery.

J. A. EDGE, GENERAL INSURANCE, 51 North Mill.

VICTOR BOGAERT, The Reliable Jeweler, 57 East Main Street.

Louis & Gus Straus
Main St., Near Phœnix Hotel.
— FINE —
MERCHANT TAILORS.

Jaubert Miss Emma, h 160 w Short
Jaubert Frank, wks G Jaubert, h 160 w Short
Jaubert Gus (Emma), saloon 15 n Mill, h 160 w Short
Jaubert Leon, h 160 w Short
Jaubert Louie, engraver and watch maker Victor Bogaert, h 160 w Short
Jaubert Miss Mary, h 160 w Short
*Jefferson Howard (Annie), horse trainer, h 206 e 4th
JEFFREY ALEXANDER, Prest Lexington Gas Co, h 12 e 2d
Jeffrey Alex Jr (Martha A), h 12 e 2d
*Jeffrey Dilsey, cook 160 n Limestone
Jeffries Chas B (Loula B), horse trainer, h 49 Winnie
*Jeffries Dilsy, cook, h rear 173 n Limestone
Jeffries Mumphrey, carpenter, bds 255 e Main
Jelly Mrs Hester, wid of John, h 344 s Broadway
Jenkins Albert, wks Combs Lumber Co, h 102 w Pine
Jenkins Miss Allie, h 102 w Pine
Jenkins Miss Allie, ward attendant E Ky Asylum for the Insane, h same
*Jenkins Benj (Lena), driver South Broadway Coal & Feed Co, h 93 Winslow
Jenkins Bert, driver J R Hughes, bds 50 Willard
*Jenkins Bettie, cook 77 w 2d
*Jenkins Clara, domestic, h 22½ Kenton
*Jenkins Ella, h 70 Owen ave
*Jenkins Ellerd, lab, h 70 Owen ave
Jenkins Mrs Florida, wid of Charles, h 102 w Pine
Jenkins Franklin P (Prudence), bds 176 w Maxwell
Jenkins Gabriel R (Sarah E), carpenter, h 242 e 5th
*Jenkins Henry, farm lab, h 70 Owen ave
Jenkins Mrs Ida, wid of Morgan, h 28 Willard
Jenkins James, switchman Q & C Ry, h 102 w Pine
Jenkins John, brickmason, h 102 w Pine
Jenkins John C, carpenter Williamson & Bro, h 242 e 5th
Jenkins John W, carpenter, h 186 Constitution
Jenkins Josiah S, carpenter Williamson & Bro, h 242 e 5th
Jenkins Miss Julia, wks Lexington Steam Laundry, h 217 s Spring

Blue Grass Cycle Co.
Thos. B. Dewhurst. 100 E. Main.
Headquarters for DIFFICULT REPAIRING

The Great Sample Shoe House
4 WEST MAIN.
Greatest Variety. Lowest Prices.

*Jenkins Julia, bds 228 s Broadway
*Jenkins Lawson (Katie), lab, h e s Poplar 1 s Pine
Jenkins Lee C, carpenter, h 242 e 5th
Jenkins Miss Lizzie, h 55 Willard
Jenkins Mrs Lucindia, wid of John, h 50 Willard
*Jenkins Mattie, h 70 Owen ave
Jenkins Miss Neva, h 102 w Pine
Jenkins Sarah, h 50 Willard
Jenkins Mrs Susie F, wid of Caldwell W, h 186 Constitution
Jenkins William (Rebecca), policeman, h n e cor Pine and Plunkett
Jenks Capt Isaac C (Mary A), photographer 75 w Main, h same
*Jessie Elizabeth, h 145 w 6th
Jesse Mrs Mary, wid of Thomas A, h 350 n Limestone
Jesse Wm, farm lab, h 503 Clay
JESSE WM A, Chief of Police, office 24 e Water, h 350 n Limestone
Jessee Palmer C, special agt The Union Central Investment Co, h 102 n Limestone
JEWELL ASA H (Lizzie B) (C F Neagel & Co), h 89 Ashland ave
*Jewett Anna, washing, h 226 Jefferson
*Jewett Charles, wks Lexington Brick Co, h 165 Dewees
*Jewett Edna, h 178 Dewees
*Jewett Fannie, school teacher, h 226 Jefferson
*Jewett John, school teacher, h 11 Smith
*Jewett Jordon, h 178 Dewees
*Jewett Maria, seamstress, h 11 Smith
*Jewett Mary, washerwoman, h 5 O'Brien's alley
*Jewett Sarah, cook 60 Jefferson, h s s 3d nr w end
Job A B, carrier Argonaut, h 20 Hanson
JOHNS C ALBERT (Alice G), Dealer in Drugs and Druggists Sundries 149 e Main, h 128 s Broadway
Johns Emery B (Elizabeth L), physician and surgeon 113 s Upper, h same
JOHNS FRANK E (A Belle) (Johns & Butler), h 78 Woodland ave
*Johns Lottie, servant 353 e Main, h 84 Corral

WATCHES DIAMONDS JEWELRY
FRED. J. HEINTZ
135 E MAIN ST NEAR P.O.

THOS. AHERN, THE PLUMBER, 51 E. Short. TEL. 315.

O'DAY & MOORE, Plumbers, 177 East Main Street.

The Campbell Co.
CHAS. EDGAR, Propr.
18 Market St. Tel. 500.

High-class Plumbing and Heating
Wind Mills, Pumps, Tanks, Towers, Gas Machines, HOT AIR ENGINES, WOVEN WIRE FENCES.

Johns W Eugene, photographer Johns & Butler, bds 65 n Upper
JOHNS & BUTLER (Frank E Johns and Robert T Butler) Photographic Studio, 17½ w Main
Johnson Aaron, lab, h 33 Graham ave
Johnson Aaron, hay dealer, 81 Winnie, h same
Johnson Miss Abbie, h 12 Park Place
*Johnson Alfred (Laura), hostler, h 27 Hawkins ave
Johnson Miss Alice S, school teacher, bds 492 s Limestone
*Johnson Amanda, h 44 Christie
*Johnson Amanda, washing, h 117 w 5th
Johnson Mrs Amanda D, wid of James T, h 235 e 5th
*Johnson Andrew, lab, h 428 Market
Johnson Miss Annie L, h 143 s Mill
*Johnson Arthur, hostler, h 134 Vertner ave
*Johnson Arthur, porter Central Clothing Store, h 128 Dewees
Johnson Mrs Belle, wid of Edwin H, h 125 e Maxwell
*Johnson Ben (Mary), hostler J R Farris, h 97 Winslow
*Johnson Benj (Laura), porter Fayette National Bank, h 27 w 4th
*Johnson Benj (Julia), lab, h 68 Prall
Johnson Benj F, h 190 s Broadway
Johnson Miss Bertie F, student, h 125 s Limestone
*Johnson Bettie, washerwoman, h 109 Winslow
*Johnson Betty, h 178 Patterson
*Johnson Carrie, nurse, h 140 Jefferson
**Johnson Charles, waiter Hotel Leland
*Johnson Charles (Rena), driver W T Jones, h 110 Race
*Johnson Charles (Emma), wks Louis des Cognets & Co, h 25 Ellerslie ave
*Johnson Charles, hostler, h 428 Mill
*Johnson Chas, driver Fayette Furniture Co, h 128 Dewees
Johnson Chas B, salesman Miller Bros, h 143 s Mill
JOHNSON CHAS C (Fannie E), (C C Johnson & Son), Bkpr Jas E Pepper & Co, h 118 s Spring
JOHNSON C C & SON (Charles C Johnson and Horace N Johnson), General Fire Insurance Agts, Office with Jas E Pepper & Co, Old Frankfort Pike, Tel 151 (*see adv side lines*)

W. H. CRUMRINE,
101 East Main.

WATCHMAKER.
Horse-timers and other Complicated Watches my Specialty. . . . .

Van Deren Hardware Co.
(Wholesale and Retail.) 22 WEST MAIN.
BICYCLES, Fishing Tackle, Sporting Goods

*Johnson Chas C (Lizzie), hostler C S round-house, h 54 Race
*Johnson Chas J, wks W T Frazier
*Johnson Clarence, h 127 w 4th
Johnson Clarence M, newsboy, h 10 Hickory
*Johnson Churchill (Katie), barber Suter & Anderson, h 187 e Main
*Johnson Daniel, driver Frost & Edge, h 100 Payne
JOHNSON D VERTNER, Sect and Treas Lexington Gas Co, h 12 e 2d
Johnson Ed D (Mary V), night watchman Blue Grass Stock Yards, h 66 Henry
Johnson Mrs Edna Lucy, physician and surgeon, office 12 n Walnut, h suite 4 Johns bldg, 149½ e Main
Johnson Edwin T, patrol driver Police Department, h 125 e Maxwell
*Johnson Ella, student, h 10 Jefferson
Johnson Mrs Elizabeth, wid of W W, h 143 s Mill
*Johnson Ellen, domestic, h 108 Adams
*Johnson Emma, washerwoman, h 14 Kenton
*Johnson Emma, cook, bds 26 Bowyer
*Johnson Emma, domestic, h 100 Payne
*Johnson Emma, cook, h rear 71 Colfax
*Johnson Emily, washing, h 100 Payne
JOHNSON E PERCY (Mary C), Plumber, Gas and Steam Fitter 180 e Main, h 100 Chestnut (*see adv side lines*)
*Johnson Fannie, cook, h 40 Campbell
*Johnson Fannie, washerwoman, h 55 Harry
*Johnson Fannie, washerwoman, h 428 Market
*Johnson Frances, cook, h 73 Megowan
Johnson Frank E (Mary L), solicitor, h 57 Chestnut
Johnson Mrs Gabie M, wid of Martin, h 40 Ashland ave
*Johnson George, h 17 Goodloe
*Johnson George, shoemaker, h 122 e Short
*Johnson George, lab, h 112 w 5th
*Johnson George W (Nancy), lab, h 99 Patterson
Johnson Guy T (Minnie T), printer Transylvania Printing Co, h 235 e Main
*Johnson Harriett, cook, h 41 Colfax

Lexington Steam Laundry.
109-111 East Main. The Equipment of Our Plant is Kept up to Date. Turkish, Electric and Plain Baths Connected with Laundry.

C. C. JOHNSON & SON, Fire Insurance, Office with JAS. E. PEPPER & CO. TELEPHONE No. 151.

PROCTER, The Dentist, 121 1-2 East Main Street.

Louis & Gus Straus.
Genuine Tailor-made Clothing. Main St., near Phœnix Hotel.

*Johnson Hattie, house girl, h 140 Jefferson
*Johnson Harry (Fannie), porter Thompson & Boyd, h 323 n Upper
*Johnson Harvey (Fannie L), barber 10½ n Limestone, h 163 Chestnut
*Johnson Heneson (Gert), porter J F Jaeger, h e s Howard, 2 n Georgetown pike
*Johnson Henderson, wks R C Morgan & Co, h 37 Payne
*Johnson Henry (Susan), lab, h 8 s Spring
*Johnson Henry, farm hand, bds 238 s Upper
*Johnson Henry, wks Blue Grass Tobacco Co, bds 20 Campbell
Johnson Henry T, h 190 s Broadway
*Johnson Horace (Charlotte), lab, h 54 Goodloe
Johnson H M, carrier The Leader, h 51 Bible College
JOHNSON HORACE N (Blanche) (C C Johnson & Son), clk Jas E Pepper & Co, h 175 s Mill
Johnson Isaac C (Augusta), fireman C & O Ry, h 22 Lexington ave
*Johnson Isaiah, wks Blue Grass Tobaceo Co, bds 68 Colfax
*Johnson Irene, servant, h 282 e Short
*Johnson J, domestic, h 3 e 5th
*Johnson Jack, coachman, rms 8½ s Mill
*Johnson James, porter, h 112 Constitution
*Johnson James, clothes dyer, h 174 Constitution
Johnson James R, instructor State College, bds 236 e Maxwell
*Johnson Jane, cook, h 2 e 5th
Johnson Miss Jennie R, h 125 s Limestone
*Johnson Jennie, h 27½ w Water
Johnson Miss Jennie, h 143 s Mill
*Johnson Jeremiah, cementer F T Justice & Co, h 63 e 3d
*Johnson Jerry (Cordelia), carpenter, h 188 Merino
*Johnson John, wks Lexington Brick Co, h 35 Locke
*Johnson John, horse trainer, h 92 Race
*Johnson John (Florence), h 58 Race
*Johnson John (Lila), hostler, h 23 Hanson
*Johnson John (Annie), cook, h 12 Wilson
*Johnson John, waiter Hotel Leland

FASHIONABLE **Millinery** | MRS. E. B. WRENN,
71 East Main. Branch: 56 E. Main.

"H. A. DANIEL" and "HIGH CLASS SHEET METAL AND TIN WORK" are synonimous terms. He makes PATENT MODELS.
Location, 180 East Main Street. 'Phone 512.

*Johnson John (Sophia), cook Kentucky State College Dormitory, h 79 Adams
Johnson John B, clk Davis & Robertson, h 125 s Limestone
Johnson John I, clk Shouse & Looney, h 249 n Upper
Johnson John P (Amanda), h 10 Hickory
Johnson Joseph C (M Frances), car cleaner C & O R R, h 235 e Main
Johnson Miss Katie, domestic, h 219 e Main
*Johnson Laura, cook, h rear 134 w 5th
*Johnson Lee (Lou), coachman, h 134 Jefferson
*Johnson Lewis, wks Shely Bros, bds 463 n Upper
*Johnson Lewis (Annie), wks Lexington Brick Co, h 35 Locke
Johnson Lewis, constable, bds 33 Rose
*Johnson Link, wks Frost & Edge, h 100 Payne
*Johnson Lizzie, h 19 Brown
*Johnson Lony, h 4 Woolums Place, rear 66 Patterson
*Johnson Lonny (Mary), hostler, h 52 Spruce
*Johnson Louisa, h 35 Locke
*Johnson Lou, washerwoman, h 203 e 4th
Johnson Miss Mabel, h 190 s Broadway
*Johnson Maggie, cook, h s s Belt Line, bet Mill and Market
*Johnson Maggie, h n s 3d, 3 w Henry
*Johnson Malinda, servant 185 s Mill
*Johnson Malvina, h 141½ 7th
*Johnson Maria, nurse, h 215 Georgetown
*Johnson Martha, house girl, h 49 Kenton
*Johnson Mary, servant 189 Merino
*Johnson Mary E, washerwoman, h 18 Campbell
*Johnson Mary Lee, washerwoman, h 15 w 5th
Johnson Mrs Mary M, wid of James A, h 249 n Upper
*Johnson Mattie, wid of W H, chiropodist 67 w High, h same
*Johnson Mattie, domestic, h 9 Wolf Back Row
*Johnson Mattie, h 4 Woolum's Place rear 66 s Patterson
*Johnson Noble (Anna), barber, h 33 e 5th
Johnson Mrs Nannie, wid of George, h 23 Messick
*Johnson Nathan, porter the Daily Argonaut
*Johnson Oliver, wks Frost & Edge, h 15 w 5th
Johnson Omer E, paper hanger, h 10 Hickory

McElhone & Moloney,
19 Cheapside.
PLUMBING.
STEAM and HOT WATER HEATING....

JUSTICE & CO., All Kinds of Building Material, Spring and Vine.

JOHN A. KELLER, Florist, 59 E. Main. Tel. 354.

Warm Air Furnaces, RANGES, STOVES, and TINWARE. | L. P. MILWARD, 3 West Main Street.

*Johnson Pete (Emma), hostler, h 15 Freddie
*Johnson Phoebe, servant, h 178 Patterson
*Johnson Richard, whitewashing, h 34 Warnock
*Johnson Robert, lab, h w s Bryant Station Pike 4 n Loudon ave
*Johnson Robert, house boy, h 108 Race
*Johnson Robert (Mary), lab, h 71 Corral
*Johnson Roger (Pattie), lab, h 15 w 5th
*Johnson Rose, h 5 Hawkins ave
*Johnson Rosa, h 49 Kenton
*Johnson Sallie, cook 14 Loudon ave
*Johnson Sallie, h rear 7 Patterson
*Johnson Sarah, domestic, h 42 Wickliffe
*Johnson Samuel E (Nora O), barber, 108½ e Main h 101 Dewees
*Johnson Sanford (Georgia), butcher, h 134 Vertner ave
Johnson School No 4, W K Shelby principal, 205 n Limestone
Johnson Schuyler B (Amanda), lab, h 62 Perry
*Johnson Susan, h 17 Goodloe
Johnson S S (Irene Emma), h 36 n Upper
*Johnson Taylor (Frances), h 128 Dewees
*Johnson Taylor Jr, lab, h 128 Dewees
*Johnson Thomas (Laura), hostler, h 141½ 7th
Johnson Thomas, lab, h 33 Graham ave
*Johnson Thomas, house boy, h 49 Kenton
Johnson Thomas, bds 195 e Short
Johnson T Wm (Tresa), lab, h 100 Manchester
*Johnson Wm (Millie), lab, h rear 128 s Mill
*Johnson Wm (Maria), teamster, h 14 Kenton
Johnson Wm, h 122 s Spring
*Johnson Wm, house boy 175 Jefferson
*Johnson Will, h 128 Dewees
*Johnson Willina, seamstress, h 152 w 3d
JOHNSON W EDGAR (Mary C), Cashier Adams and Southern Express Cos, h 12 Rand ave
*Johnson Willis (Louisa), h 57 Race
Johnson Wm T, tobacco stripper, h 81 Winnie

M. P. Lancaster & Co. 8 East Main Street. | Up-to-date SHOES of all kinds.

F. & B. SHELY,
32 North Limestone.

TELEPHONES AND
Electrical Supplies.

Johnson ——, night watchman Combs Lumber Co, h 31 Breckinridge
*Johnston Claude, wks Q & C R R, h 54 Race
Johnston Mrs Elizabeth M, h 156 e Maxwell
Johnston George Y (Margaret E), h 36 Breckinridge
Johnston John P, student State College, h Maj P P Johnston
Johnston Marius E, student State College, h Maj P P Johnston
Johnston Meredith, h 156 e Maxwell
JOHNSTON PHILIP P (Sallie C), Breeder of Blooded Horses and Cattle, also Chairman Democratic State Central and Executive Committees, Prest National Trotting Association, Prest Kentucky Trotting Horse Breeders' Association, office Lexington Business College Bldg, h 5 miles on Bryan Station pike
Johnston Philip P Jr, student State College, h Maj P P Johnston
Johnston Thomas M (Effie), tinner J T Vance, h 104 Merino
Johnston Wm T, driver, bds 104 Merino
Jones Miss Abba C, h 398 Walnut
Jones A Bowen, correspondent Wm T Sistrunk, h 46 Lexington ave
*Jones Alexander (Leanna), office man J Alexander Chiles, h 7 e 4th
*Jones Alex (Mary), hostler, h 9 Brights ave
Jones Alonzo (Sarah E), watchman C B Gilman, h 398 Walnut
Jones Miss Amelia, bds 33 Rose
Jones Andrew W (Sarah M), physician and surgeon 138 e Main, h 23 Constitution
*Jones Annie, house girl, h 323 n Upper
*Jones Annie, domestic, h rear 63 Campbell
*Jones Ann, cook, rms 14 Gunn
*Jones Anna, domestic, h 9 Bright's ave
Jones Mrs Anna B, h 360 e Main
Jones Barton S (Annie F), wks T A Hornsey, bds 75 n Broadway
*Jones Belle, house girl, h 50 Spruce
JONES BENJ B (Anna G), Business Mgr The Lexington Business College, h 116 e Main

VICTOR BOGAERT, The Reliable Jeweler, 57 East Main Street.

The Baldwin Piano, Gilbert Ave., Cincinnati.
The Ellington Piano, Baymiller & Poplar Sts. Cin,
The Valley Gem Piano, Baymiller St., Cincinnati.
Nos. 142 & 144 W. Fourth St. Cincinnati, O.

Founded 1862 **D. H. BALDWIN & CO.** 36th Year, 1897
Wholesale and Retail Dealers, Manufacturers and Jobbers of
PIANOS AND ORGANS.
No. 836 Fourth Ave. Louisville, Ky.
Nos. 145, 147, 149 N. Penn St. Indianapolis, Ind.

LEXINGTON PLUMBING CO. FOR SANITARY PLUMBING AND STEAM AND HOT WATER HEATING.

Louis & Gus Straus, | THE LARGEST STOCK OF BOYS' CLOTHING IN THE CITY.
MAIN STREET, NEAR PHŒNIX HOTEL.

*Jones Bettie, washerwoman, h 314 Jefferson
*Jones Butler, h 17 Price
Jones Miss Carrie, h 347 Woodland ave
*Jones Caroline, h rear 106 Patterson
*Jones Caroline, wid of Jackson, h rear 97 Patterson
*Jones Chas, cook Hamilton College, h 75 Wilson
Jones Chas C, h 50 Dewees
Jones Chas W (Addie B), horse trainer, h 52 Virginia ave
*Jones Charity, domestic 163 w 3d, rms same
*Jones Cicily, cook, h 31 e 2d
JONES DAVID B (Minnie S), Treas The Southern Mutual Investment Co, h 190 w Maxwell
*Jones Edna, h 168 Dewees
*Jones Eddie, domestic, h 46 Vertner ave
Jones Edward (Cordelia), h 9 Hawkins ave
Jones Edward, bds 119 n Mill
*Jones Edward (Emma), porter Honaker The Florist, h 136 n Jefferson
Jones Edward, painter, h 50 Dewees
*Jones Edward W, hostler H G Smitha & Bro, h 26 s Limestone
*Jones Effie B, student, h 311 n Limestone
Jones Miss Ella G, teacher, h 31 e High
Jones Elijah H (Minnie), miller Ashland Roller Mills, h 83 Ohio
*Jones Eliza, washerwoman, h 17 Price
*Jones Emanuel, preacher Baptist Church, h 20 Spruce
*Jones Emanuel (Anna), hostler Porter & Jackson, h 86 Eddie
*Jones Emily, wid of Joseph, h 166 e Main
Jones Mrs Emily, wid of Thomas, h 347 e High
*Jones Emma, wks M & N Laundry
*Jones Emma, teacher Private School, bds 242 e Short
*Jones Fannie, washerwoman, h 110 Jefferson
*Jones Fannie, washerwoman, h 24 L & N ave
*Jones Frank (Sue), assistant undertaker Porter & Jackson, h 311 n Limestone
*Jones French (Lizzie), lab, h 278 e Short
*Jones George (Kittie P), h 32 Corral

S. G. SHARP,
45 EAST SHORT.
The Fidelity's plan is the most popular because it combines Economy and Security in the highest degree. Investigate this ideal plan.

C. O. UPDIKE
121 East Main Street.
HIGH GRADE BICYCLES

*Jones George (Sina A), gardener, h 16 Brights ave
*Jones George, wks Water Co, h 50 Manchester
*Jones George E, lab, h 116 Jefferson
*Jones George (Jennie), h 22 Ayres alley
Jones George S (Sallie), h 61 s Limestone
*Jones Georgia Ann, cook, 121 e High
*Jones Harry (Eliza), h 461 n Upper
*Jones Harry, house man, 61 w 6th
Jones Harry F, musician, h 50 Dewees
*Jones Hattie, h 20 Spruce
*Jones Hattie, seamstress, h 54 Eddie
*Jones Hattie, h 15 deRoode
*Jones Henry (Emma), hostler, h 436 Market
*Jones Henry, lab, h 166 e Main
*Jones Henry L, wks Albert Miller, h 110 Jefferson
Jones Horace A, horse trainer, h 398 Walnut
Jones Mrs H A, clk W T Frazier, h 398 Walnut
*Jones Jacob, servant, h 54 Eddie
*Jones Jacob Jr, waiter, h 11 Ann
*Jones Jacob Sr (America), carpenter, h 11 Ann
Jones James (Sallie W), jeweler and optician, 36 e Main, h 26 Woodland ave
Jones James B (Belle O), special agt Mutual Benefit Life Insurance Co, office 43 n Mill h n s South Broadway Park 1 e Broadway
*Jones James Harvey, blacksmith Wm A Jesse, h rear Wolf
*Jones James R (Lydia(, horse trainer, h 70 Spruce
*Jones James S (Lucy), Methodist preacher, h n e cor Clay and Georgetown Pike
Jones James T (Lillie S), horseman, h 97 Merino
*Jones Jeff (Lizzie), waiter Phœnix Hotel, h 132 Constitution
*Jones Jefferson (America), stonemason, h 5 w Water
*Jones Jeff, wks J Percy Scott, h 49 Ballard
*Jones Jesse H (Emma), h 36 e 4th
Jones Joel S (Louisa), carpenter, h 24 Clay
*Jones John (Mary), hostler, h rear 123 w 4th
*Jones John, porter Q & C Ry, h 34 Colfax
*Jones John, h Ashland 1¼ mile Richmond Pike

OPTICIAN
O. R. KING,
63 EAST MAIN.

SMITH, WATKINS & CO.
BUGGIES, CARRIAGES AND VEHICLES OF ALL KINDS
61 and 63 East Short Street.

E. P. JOHNSON, Pumps, Tanks, Windmills, etc., 180 East Main Street.

Wheeler

The Photographer
For every style of picture known to the photographic art.
5 and 7 West Main.

*Jones John (Alice), porter J H March, h 94 w Maxwell
*Jones John (Mary, hostler J H Wilson & Bro, h 68 Eddie
*Jones John R (Eliza), hostler, h 522 e Main
Jones Jonathan D (Margaret M), deliveryman Lexington Auction and Storage Co, h 147½ e 6th
*Jones Joseph, h 49 Ballard
*Jones Joe (Hattie), lab, h 42 Smith
Jones Joseph (——), carpenter Hukill & Hawkins
*Jones Joshua (Belle), lab, h 40 Dunaway
*Jones Kate, cook, h rear 101 n Upper
Jones Miss Katie, bds 11 s Broadway
*Jones Kate, h 100½ n Upper
*Jones Katie, h 11 Ann
*Jones Kittie Phelps, notary public, h 32 Corral
*Jones Lavinia, servant, h 17 Edwards ave
*Jones Lawrence, house boy, h 26 Colfax
*Jones Levi (Sarah), carpenter, h 193 s Spring
Jones Lillie, h 29 Manchester, Robinson's Row
Jones Miss Lillie K, trimmer Mrs C Mooney, h 57½ e Main
*Jones Liza, h 48 Dunaway
Jones Miss Lizzie M, saleslady Great Sample Shoe House, h 61 s Limestone
Jones Miss Lizzie M, dressmkr, h 50 Dewees
*Jones Lottie, h 20 Spruce
*Jones Louis (Blanche), hostler, bds 4 w 5th
*Jones Louis (Sallie), cook, h 30 Ohio
*Jones Lucy, washerwoman, h 36 e 4th
*Jones Lucy, waiter E K Asylum for the Insane
*Jones Luther, h 15 Messick
Jones Miss Margaret, dressmkr, h 50 Dewees
*Jones Mamie, h 72 Eddie
*Jones Maria, washerwoman, h 4 Dewees
*Jones Mary, seamstress, h 45 Edwards Place
*Jones Mary, washerwoman, h 119 Constitution
Jones Mrs Mary A, wid of Lloyd, h 50 Dewees
Jones Mrs Mary A, wid of Joseph, h 147½ e 6th
*Jones Mason, hostler James Durham, bds 14 Georgetown
Jones Miss Maud, modiste C B Ross, h 164 e 6th
*Jones Matt (Louisa), hostler, h 72 Eddie

Buford A. Graves & Co.
67 EAST MAIN STREET.
Best Lock and Gun Smiths in the City at

COAL | Geo. Land
132 East Main.

*Jones Mattie, h 20 Spruce
Jones Miss Mattie T, h 31 e High
*Jones Mattie C, seamstress, h 116 Jefferson
*Jones Millie, cook, h 49 Ballard
*Jones Merritt, house boy, h rear 68 w 4th
*Jones Millie, washerwoman, h 292 s Upper
Jones Miss Minnie, h 147½ e 6th
Jones Mrs Mollie, wid of Wm, h 158 e Water
*Jones Monroe (Hattie), wks C & O R R, h 83 Prall
*Jones Nellie, washerwoman, h 8 e 5th
Jones Otta T, mailing clk P O, h 398 Walnut
*Jones Parker (Thomas Ann), hostler J H Wilson & Bro, h 116 Jefferson
Jones Mrs Phœbe, h 11 Spruce
*Jones Priscilla, h 448 Market
*Jones Richard (Lucy), hostler Garret D Wilson, h 239 e Short
Jones Roger W (Mattie A), grain dealer, h 484 s Limestone
Jones Robert L (Rosa B), (Jones & Parrish), h 111 Merino
*Jones Robert, lab, h 5 Bowyer
*Jones Sam (Sallie), porter, h 59 e 3d
*Jones Samuel, house man, h n s 3d 4 w Limestone
Jones Miss Sarah J, barber 39 s Broadway, bds s w cor Limestone and High
*Jones Scott (Nannie), blksmith, h 39 Corral
*Jones Smith (Mary), hostler, h 108 Jefferson
*Jones Stansbury, hostler, h 20 Spruce
Jones Stephen D, h 24 Clay
*Jones Susan, washerwoman, h 39 Foleys alley
*Jones Thomas, h 323 n Upper
Jones Thomas William (Belle), upholsterer, h 31 e High
Jones Thomas W (Ida B), barkpr Phoenix Hotel, h 30 Mechanic
Jones Theo L, salesman Transylvania Printing Co, h 39 e High
Jones Theophilus W (Sarah S), h 39 e High
Jones Victor J, h 54 Barr
*Jones Virginia, cook, h 106 Patterson
Jones Walter, lab, bds 199 e Main

Blue Grass Coal and Feed Co.
BALED HAY AND STRAW AND ALL KINDS OF FEED.
4 EAST BOLIVAR. 'PHONE 505.

J. A. EDGE, GENERAL INSURANCE, 51 North Mill.

VICTOR BOGAERT, The Reliable Jeweler, 57 East Main Street.

HAVE YOUR SHIRTS MADE TO ORDER AT
LOUIS & GUS STRAUS'. Best Fitting Shirt, "AMERICA."

*Jones Warick K, canvasser, rms 20 Colfax
*Jones Wm, h 32 Eddie
*Jones Wm (Mary), yardman Phoenix Hotel, h 13 Poplar
*Jones Wm, h 50 Spruce
*Jones Wm, wks Phoenix Hotel, h 4 Dewees
Jones Wm B (Clara F), lab, h 267 Jefferson
Jones Wm F (Cordia), fireman C S R R, h 8 Bowyer
Jones Wm H, wks L & E Ry
Jones Wm H (Lizzie L), blksmith, h 26 Clay
Jones Wm L, salesman Great Sample Shoe House, h 61 s Limestone
JONES WILLIAM R, Mgr Blue Grass Grocery Co 278 e Main, bds 249 e Main
Jones Wm R (Martha E), fireman, h 24 Bowyer
Jones Wm R (Sarah F), bench hand F Bush & Son, h 26 Clay
Jones Wm T (Virginia L), feed, grain and coal dealer, whol and ret, tel 289, 188 Race, h 183 e 4th
*Jones Will Z (Lillian V), barber, h 99 Constitution
Jones Woodson, h 54 Barr
Jones Woodson "Tuck," rms over 1 w Short
*Jones Zack (Rebecca), coachman, h rear 127 n Broadway
Jones & Parrish (Robert L Jones and Wm M Parrish), grocery and meat market, 111 Merino
Jordan James L (Lulah M), h 149 e 6th
*Jordan Mary, washerwoman, h 1 Prall
*Jordon Newton, wks Adams' grocery, h 1 Prall
Joyce Michael (Nellie), yard master Q & C Ry, h 10 Hayman Place
Joyce P J, condr L & E Ry
Joyeux August (S Alice), h 123 s Spring
Joyeux Miss Mary, h 123 s Spring
Judy Henry, teamster, h 62 Maryland ave
Judy Henry (Money), wks Lexington Lumber and Mfg Co, h 62 Maryland ave
Judy James, plumber O'Day & Moore, h 177 e Main
Judy Miss Laura, h 62 Maryland ave
Judy Miss Lilly, h 62 Maryland ave
*Juison George S, bds 10 e Vine

W. R. MILWARD,
9 East Short St.
Household Goods CAREFULLY MOVED and STORED

MILLER BROS. CLOTHIERS FOR MEN'S FURNISHINGS
LEXINGTON.

*Juison Nannie, wks R T West, h 10 e Vine
JUNG BREWING CO, J Emmett Graves Sales Agent for Lexington and Junction City, 5 Luigart ave
*Juniper Ella, washerwoman, h 20 Wickliffe
JUSTICE FRANK T (F T Justice & Co), h 169 Walnut
JUSTICE F T & CO (Frank T Justice), Artificial Stone Paving, Deals in Lime, Sand and Cement, office 68 w Water, Yard cor Spring, Vine and Water (*see adv side lines*)
Justice Mrs Mary J, wid of David J, h 169 Walnut
JUSTICE PAUL M, Secty Lexington Plumbing Co, h 169 Walnut

K

KAHN MRS FANNY, Grocery and Meat Market, Solomon Kahn Mgr, Telephone 496, 204 Jefferson, h same
Kahn Louis (Lillian), mgr Central Clothing Store 30 e Main, rms s w cor Barr and Walnut
KAHN SOLOMON (Fanny), Mgr Mrs Fanny Kahn, h 204 Jefferson
Kaisiss Isaac (Mary), sawmill Winchester Pike, h 2 Robinson ave
Kaisiss Wm, h 2 Robinson ave
Kaley John (Lucindia), grocery and meat market, n e cor Chase and Georgetown Pike, h same
Kanatzar Mrs Lulu R, wid of John B, h 226 n Upper
Kane Miss Annie F, seamstress, h 287 n Limestone
Kane Miss Celia, seamstress, h 287 n Limestone
Kane Edward J, with W J Houlihan & Bro, h 111 e 4th
Kane John (Annie K), shoemkr 289 n Limestone, h 287 n Limestone
Kane Joseph A, cashier cafe Phoenix Hotel, h 111 e 4th
Kane Miss Katherine E, h 111 e 4th
Kane Miss Mary, seamstress, h 287 n Limestone
Kane Peter, plumber Lexington Plumbing Co, bds 35 e Short
*Kappes Fannie, servant, h 14 Wade
Karr Miss Alice T, student State College, h 87 e Main

R. ARNSPIGER, 17 East Short St. | INSURANCE FIRE, LIFE AND ACCIDENT. Real Estate and Collections

THOS. AHERN, THE PLUMBER, 51 E. Short. TEL. 315.

O'DAY & MOORE, Plumbers, 177 East Main Street.

Blue Grass Grocery Co. NO. 67 EAST SHORT ST. 20 stores in Central Kentucky.

Karr Miss Anna May, student, h 87 e Main
Karr E Madison, elevator boy Chinn & Todd, h 87 e Main
Karr Perry C (Olive Phelps), grocer 69 n Limestone, h 87 e Main
Kash Wm L, attendant E K Asylum for the Insane, h same
Kastle Charles (Margaret), h 164 s Spring
Kastle Daniel (Thane), h 1 w High
Kastle Joseph H (Callie W), prof chemistry State College, h 221 s Limestone
KAUFMAN CLOTHING CO, Successors to Kaufman-Wilson Co, M Kaufman and Philip Straus mgrs, Dealers in Clothing, Hats and Furnishings, also Merchant Tailors, 8-10 w Main
Kaufman Miss Florence, h 17 Spruce
KAUFMAN HENRY (Sophie), (Kaufman, Straus & Co), h Louisville, Ky
Kaufman John C (Maggie M), butcher, h 61 Jefferson
KAUFMAN MOSES (Esther), Mgr Kaufman Clothing Co, h 72 w High
Kaufman Miss Nellie, student, h 61 Jefferson
Kaufman Philip L, student State College, h 72 w High
Kaufman Miss Rela M, bkpr and stenographer Kaufman Clothing Co, h 72 w High
Kaufman Miss Viola E, h 72 w High
KAUFMAN, STRAUS & CO (Henry Kaufman, Ben Straus, Jones L Morgenroth, Simon Wolf, and Ben Blumenthal), Dealers in Staple and Fancy Dry Goods, Notions, Cloaks, Draperies, &c, 12 e Main (*see adv opp front paster*)
*Kay George (Susan), cook, h rear 37 Mechanic
*Kaye George (Nannie), hostler, h 35 Corral
Kays Miss Alice, seamstress, h 2 Lancaster ave
Kays Miss Elizabeth H, seamstress, h 2 Lancaster ave
Kays Miss Isabelle, h 2 Lancaster ave
Kays Jesse (Lizzie J), h 27 Charles ave
Kays John (Susie A), huckster, h 2 Lancaster ave
Kays Lafayette (Eliza B), huckster Arlington Heights, h w s Bryant Station pike, 11 n Loudon ave
Kayses Miss Lizzie, seamstress, h 24 w 7th

Mrs. V. N. Gardner, 63 EAST MAIN. | Millinery and Fancy Goods.

Elite Stationery Co.
48 EAST MAIN ST.

Stationery the BEST. Finest engraved Visiting Cards and Invitations.

Kaze Sallie, h 26 Cox
Kearby Mrs America L, wid of Alex, h 165 e Main
Kearby Miss Katie, h 165 e Main
Kearnes Wm (Mary E), driver Consumers' Ice Co, h 185 e Short
Kearney Miss Annie, saleslady The Racket Store, h 63 Prall
Kearney Miss Ellen, seamstress, h 63 Prall
Kearney Frank P, clk Davis & Robertson, h 63 Prall
Kearney Frank X (Annie), stonemason, h 15 Breckinridge
Kearney Tillie, house maid 120 Market
Kearns Mrs Charlotte, h 103 n Limestone
Kearns Miss Charlotte E, h 103 n Limestone
Kearns David, h 103 n Limestone
Kearns James P, sign painter, h 103 n Limestone
Kearns Miss Katie C, dressmkr 103 n Limestone, h same
Kearns Wm (Margaret), wks Consumers' Ice Co, h 185 e Short
Keating James (Mary), h 55 Rand ave
Keefe Jerry (Katherine), wks Hercules Ice Co, h 8 Jackson
*Keen Isaac (Emma), lab, h 3 Pleasant Stone
*Keen Lou, domestic, h 306 n Upper
Keenan Joseph M (Jennie F), h n w cor 6th and Upper
*Keene Lucy, h 63 Wilson
Keene Robert W (Annie B), physician specialist, 120 e 3d h same
Keener Ernest, barber Phœnix Hotel, rms 20 n Mill
Keiser Alex, driver T E Nicoll 163 w 3d
Keiser Miss Bertie, saleslady Taylor & Hawkins, h 162 e 6th
Keiser David W, horse trainer, h 162 e 6th
Keiser James A (Mary E), h 162 e 6th
Keiser Mrs Lizzie M, h 152 s Mill
Keiser Miss Nannie N, student, h 163 w 3d
Keiser Wm J (Sallie B), h 163 w 3d
Keiser (*see also Kiser*)
Keith Burwell, carpenter, h s s Dunluse ave 1 e Limestone
*Keith Harry (Rebecca), waiter, h 52 Dewees
Keith Jerry (Kate), wks J W Loughridge, h 8 Jackson
Keith John H (Amanda), with Bldg Assn, h 88 w High
Keith Mrs Lillie B, wid of Broadwell, h 176 e Short

C. C. JOHNSON & SON, Fire Insurance, Office with JAS. E. PEPPER & CO. TELEPHONE No. 151.

Danahy Bros. **Undertakers**
58 West Main Street. Office 'Phone, 16. Residence Phone, 15.

PROCTER, The Dentist, 121 1-2 East Main Street.

Louis & Gus Straus
Main St., Near Phœnix Hotel.
— FINE —
MERCHANT TAILORS.

Keller Miss Fannie M, h 87 Woodland ave
Keller Ferdinand J, florist with J A Keller, h 91 e 6th
Keller Jacob S (Josephine H), cashier freight dept Q & C Ry, h 153 w Short
KELLER JOHN A (Thekla), Florist, Sales-room 59 e Main, Green-houses 59 e Main, h 91 e 6th (*see adv side lines*)
Keller John E Sr (Fannie W), real estate, h 87 Woodland ave
Keller John E Jr, physician, h 87 Woodland ave
KELLER JAMES P, Mgr John A Keller, h 91 e 6th
Keller Miss Katie W, milliner Mrs M E Clark, h 91 e Main
Keller Louis E (Lula), clk freight dept Q & C Ry, h 231 s Broadway
*Keller Mollie, h e s Payne 6 s 2d
Keller Miss Mary M, h 91 e 6th
Keller Owen B, clk, h 87 Woodland ave
Keller Miss Thekla C, clk John A Keller, h 91 e 6th
*Keller Wm (Jennie), lab, h 58 Woodland ave
Kelley Curtis, light trimmer Central Electric Co, h 24 Jackson
*Kelley Eliza, washerwoman, h 97 Wilson
Kelley Miss Florence, seamstress, h 27 Jackson
KELLEY GEORGE DRAPER (Mary D), Physician and Surgeon, Office 28 n Mill, Tel 487, h 133 n Broadway, Tel 298
Kelley James W (May), carpet layer and draper Hugh P Hicks, h 8 Blackburn ave
*Kelley John (Lula), h 27 Montmollin
Kelley Miss Lillie, seamstress, h 27 Jackson
Kelley Speed, stock dealer, h 27 Jackson
KELLEY THOMAS D (Ella H), Dentist 14 n Upper, h 100 s Broadway
Kelley Thomas D Jr, dental student T D Kelley, h 100 s Broadway
Kelley Wm, office boy, h 27 Jackson
Kelley Wm H (Nannie), insurance solicitor, h 27 Jackson
Kelley (*see also Kelly*)
Kellogg Miss Carrie D, stenographer, h 185 s Limestone
Kellogg Miss Gertrude, milliner, h 185 s Limestone

E. S. DeLONG,
Cheapside and Short.
General Insurance and Brokerage AGENCY.

J. B. ROGERS & CO.
Cor. Upper and Water Sts.
FRUITS, VEGETABLES, Poultry and Fish.

Kellogg John C (Ellen), boarding house 185 s Limestone, h same
Kelly Chas, rms 34 Short
Kelly Elliott (Lizzie S), general bkpr Central Bank, h 27 Woodland ave
*Kelly Frances, washerwoman, h 11 Manchester, Robinson's Row
Kelly Henry, operator Postal Telegraph Cable Co, h 27 Woodland ave
*Kelly Henry (Lillie), lab, h 130 de Roode
*Kelly Jennie, house girl, h 26 Wickliffe
Kelly John A, fireman C & O Ry, bds 293 e High
Kelly John M (Mary), (Howard & Kelly), h 136 e 6th
*Kelly Julia, nurse, h 25 Noble
Kelly Mrs Maggie, wid of John, boarding house, h 233 s Broadway
Kelly Miss Mamie, bkprRhodes-Burford Furniture Co, h 212 e 3d
Kelly Miss Mary, house girl 77 w 2d
Kelly Miss Maude M, h 27 Woodland ave
KELLY MICHAEL F, Propr Florentine Hotel, Dealer in Choice Wines, Liquors, Cigars and Tobacco, 68-70 e Main, h same
Kelly Thomas, h 27 Woodland ave
Kelly Thomas H, clk A S Hall, bds 273 e 5th
Kelly (*see also Kelley*)
Kelsey Hiram, bds 300 e Main
Kemp Charles B, salesman Graves, Cox & Co, bds 62 w 3d, after July 1, 1898 h 213 n Limestone
Kemp Charles E (Kate), clk Franklin Bacon, bds 62 w 3d, after July 1, 1898 h 213 n Limestone
Kemper Charles J (Mary B), prof of languages, etc, Kentucky University, h 181 w 3d
KEMPER REV GEO W (Lillie B), Editor The Messenger, office 42½ w Short, h 181 w 3d
Kemper Graham H, student, h 181 w 3d
KEMPER MAURY, Atty, office 5 Northern Bank Bldg, 11½ e Short, h 181 w 3d
*Kemper Oppie, cook, h 51 Corral

Harry M. Sousley & Co.
N. W. COR. MAIN AND BROADWAY.
Fruits and Vegetables

Concrete Paving, JUSTICE & CO., Lime, Sand, Cement, Etc.

Wooldridge, Jellico and Davy's Run Coal.
THE SOUTH BROADWAY COAL AND FEED CO.
Corner South Broadway and Bolivar. 286 East Main.

JOHN A. KELLER. { 59 EAST MAIN STREET. TELEPHONE 354. } FRESH CUT FLOWERS. FLORAL DESIGNS.

KENDALL HAYDEN, Vice Pres Phoenix National Bank, h 229 n Broadway
Kendall Harry D, bds s w cor 7th and Upper
Kendall Mrs Lula, seamstress, h 317 w High
Kendall Milton H (Eliza), farmer, h s w cor 7th and Upper
Kendall Richard M (Mary E), tinner, h rear 30 Cox
KENDALL ROBERT B (Mary T D), Sect Ky Growers Ins Co and Central Fire Ins Co, h 173 w 3d
Kendall Russell B, motorman Belt Electric Line Co, bds s w cor 7th and Upper
Kendall Wm S, clk, bds s w cor 7th and Upper
Kennedy Alex (Clementina M), with C & S R R, h 19 Park Place
Kennedy Miss Gussie M, asst prin Davidson Kindergarten, h 19 Park Place
Kennedy James (Mary), cigar mkr Arlington Heights, h n s Devonia, 2 w Bryant Station Pike
Kennedy Jesse M, barber D R Messick, h 149 e 3d
*Kennedy Joseph (Mahala), lab, h 3 Brights ave
Kennedy Joseph F (Grace T), bkpr J T Honaker, h 58 w 4th
Kennedy Miss Margaret E, h 19 Park Place
Kennedy Miss Mary J, seamstress, h 123 w High
Kennedy Mrs Mollie, h 38 Megowan
Kennedy Richard W, clk Q & C R R, h 19 Park Place
Kennedy Robert, salesman C F Brower & Co, h 19 Park Place
Kennedy (*see also Canady*)
Kenney Bridget, wks Phoenix Hotel, h same
Kenney Miss Eleanor, kindergarten teacher Miss Williams School, bds 346 e Main
*Kenney Fannie, cook, h w 3d
*Kenney Hazel, domestic, bds 23 w 4th
Kenney James, cigar mkr Isadore Shubinski, h 1 mile bet Bryant Sta and Maysville Pike
Kennoy Frank, wks E R Spotswood & Son, h 8 East End ave
Kennoy Miss Mary A, h 8 East End ave
*Kenrick Andrew, lab, h 7 Wolf Back Row
*Kenrick Fannie, cook, h 38 Henry
Kent Annie, h 61 Lee
Kent Mrs E Agnes, wid of Thomas, h 160 w Main

Blue Grass Cycle Co.
Thos. B. Dewhurst. 100 E. Main.
BICYCLE REPAIRING, ENAMELING, VULCANIZING.

C. B. ROSS
32 EAST MAIN.
DRY GOODS AND DRESS MAKING.
Sole Agents Foster Kid Gloves.

Kent Emma, servant, 58 s Broadway
Kent George D (Elizabeth), huckster, h 93 Breckinridge
Kent John (Jennie), drayman, h 61 Lee

KENT JOHN W (Maria), Dealer in Foreign and Domestic Cigars, Tobacco 101 e Main, h 42 de Roode cor Blackburn

KENTUCKY ARGONAUT (The), Pub weekly by Argonaut Pub Co, 4 and 6 w Short

KENTUCKY BLUE GRASS LAND AGENCY, Jerry E Delph & Sons Props, established 1871 for the sale of farms in the Blue Grass section 13½ Cheapside

KENTUCKY CHAUTAUQUA ASSEMBLY, Charles Scott Bus Mgr, office 39 n Broadway

Kentucky Collecting Co, H E Ross mgr, 45 e Short

KENTUCKY COPPER WORKS AND IRON FOUNDRY, (incorporated) (John Stuart prest, B F Williams sect and treas, R D Williams gen mgr), Boilers and Engines, Machinery and Mill Supplies, Megowan nr Main

KENTUCKY EXPERIMENT STATION (THE), Melville A Scovell director State College grounds, s Limestone, cor Winslow

KENTUCKY GAZETTE, H H Gratz Editor and Propr, published every Wednesday and Saturday, also Weekly Kentucky Gazette, published every Saturday, office 2 w Short, cor Mill

KENTUCKY GROWERS INSURANCE CO, J E Delph prest, R B Kendall sect, Farm Insurance, home office 60 e Short

Kentucky River Produce Co, (Wm Cornelison and Thomas G Sexton), produce, fish and game, 62 e Vine

KENTUCKY STATE NEWS, T A Flannelly Editor and Publisher, published every Monday, office 63 n Upper

KENTUCKY STEAM LAUNDRY, Tipton & Cropper proprs, Laundry Work of all Kinds, Turkish and Plain Baths, 13 and 15 s Upper

KENTUCKY STOCK FARM, Published Weekly by the Kentucky Stock Farm Publishing Co, office 35 n Upper

WATCHES DIAMONDS JEWELRY
FRED. J. HEINTZ
135 E MAIN ST NEAR P.O.

Porter & Jackson, The Colored Undertakers, Furnish Everything in First-Class Style.

LEXINGTON PLUMBING CO. Handles the Celebrated Aermotor-Pump, Pipe, Etc.

Louis & Gus Straus.
Genuine Tailor-made Clothing. Main St., near Phœnix Hotel.

KENTUCKY STOCK FARM PUBLISHING CO (THE), Saml G Boyle prest, F S Read sect and treas, pubs Kentucy Stock Farm, 35 n Upper

KENTUCKY TROTTING HORSE BREEDERS' ASSOCIATION, Maj P P Johnston prest, R P Stoll vice prest, S T Harbison 2d vice prest, H W Wilson sect, Fayette National Bank treas, office Fair Grounds

Kentucky University, John S Sweeny prest of board of trustees, Reuben Lin Cave prest of University, John T Vance sect, Henry H White treas, fronts 3d, bet Upper and Broadway

KENTUCKY UNION COMPANY, H C McDowell prest, Charles Hendrie vice prest and genl mgr, Geo Copland sect and treas, Real Estate Coal and Timber Lands, office Lexington Business College Bldg

KENTUCKY WATER, HEATING AND ILLUMINATING CO, John A Geary prest, J M Roche sect and treas, office 2 w Short

Kenyon David P (Rosa T), mechanical engineer Hercules Ice Co, h 34 Headley ave

Kern Chas T, hostler A T Thompson, rms 53 n Broadway

KERR CHAS (Linda P) (Thornton & Kerr), bds 81 Market, after July 1st h 316 n Broadway

Kerr Miss Parthenia D, h 16 Park Place

*Kerr Richard, porter G T Martin

Kershner Fred D, student, bds 259 e 3d

Kesheimer Miss Josephine, h 9 Park Place

Kesheimer Peter F (Julia), train dispatcher Q & C R R, h 9 Park Place

Kessling August (Amelia), baker Flad's Steam Bakery, h 110 Vertner ave

Ketchum Mrs Narilla A, wid of Asa C, (M S Hoyt & Co), h 56 n Upper

*Keyes Frank (Maggie B), lab, h 123 Patterson

Keyes R Holland (Laura), school teacher, h 126 s Limestone

*Keys Henry, servant Ashland, 1¼ miles on Richmond pike

*Keys Lizzie, washerwoman, h 45 Prall

*Keys Margaret, washerwoman, h 58 Campbell

*Keys Mattie, cook, h 10 Dodge

W. H. CRUMRINE,
101 East Main.

Fine Watch and Clock Repairing.
All work receives my personal Attention.

The Great Sample Shoe House
4 WEST MAIN.
600 styles of Footwear to select from.

*Khorn Mamie, h 59 Thomas
Kidd Asa S, student, bds 88 s Mill
Kidd Miss Carrie M, rms 53 Georgetown
Kidd Claude H (Nellie U), piano tuner, 49 e Main, h 201 w 2d
Kidd Mrs Cynthia B, wid of Dr J L, boarding house, h 21 e High
Kidd Miss Ella, dressmkr, h 76 n Upper
Kidd E Clark (Lucy M), china, glass, cutlery and house furnishing goods, 65 e Main, h 23 Park Place
Kidd Ellis O (Willie D), salesman the Central Music and Art Co, h 112 e 6th
Kidd Miss Lena, h 45 Georgetown
Kidd Mrs Lou, wid of Philip, teacher of music, rms 53 Georgetown
Kidd Mrs Martha J, wid of Samuel A, h 59 Barr
Kidd Mrs Mary, h 45 Georgetown
Kidd Mrs Mary, wid of James W, h 76 n Upper
Kidd Miss Maude M, seamstress, h 45 Georgetown
Kidd P A, butcher Miss B Murphy, bds 14 Hickory
Kidd Robert D, painter and paper hanger, h 45 Georgetown
Kidd Sidney Smith, messenger Postal Telegraph-Cable Co, h 21 e High
Kidwell Miss Lou, h 354 n Limestone
Kiehm John, baker J W Lell, h Lell's Hotel
Kiger A, bottler Jas E Pepper & Co
Kiger Andrew J (Nancy), stonemason, h n s Edmonds ave 3 w Perry
Kiger Benj W (Margaret), harnessmkr, h 64 Driscoll
Kiger Mrs Elizabeth, wid of John, h 64 Driscoll
Kiger Henry C (Mollie), foreman Lexington Roller Mills Co, h 224 w Pine
Kiger John (Harriet), h n s Edmonds ave 2 w Perry
Kiger John D, stonemason, h n s Edmonds ave 3 w Perry
Kiger Miss Mary C, h 64 Driscol
Kiger Mrs Mary J, wid of Cassius, h s Williamson ave 1 Perry
Kiger Wm, stone mason, h 64 Driscol

Model Bath Rooms.
107 East Main. Turkish, Russian, Electric, Shampoo, Vapor and Plain Baths connected with Lexington Steam Laundry.

SMITH, WATKINS & CO. For Gum and Leather Belting, Hose, Etc.
61 and 63 East Short Street.

E. P. JOHNSON, Plumbing Job Work a Specialty. 180 East Main.

The Campbell Co.
CHAS. EDGAR, Propr.
18 Market St. Tel. 500.

High-class Plumbing and Heating
Wind Mills, Pumps, Tanks, Towers, Gas Machines, HOT AIR ENGINES, WOVEN WIRE FENCES.

Kihm A, asst baker E K Asylum for the Insane, h asylum grounds
Kilcourse Joseph A (Minnie), operator The Western Union Telegraph Co, h 149½ e Main
Kile Miss Alice, h 10 Esten ave
Kile James W (Mollie), agt W W Kimball Co, h 10 Esten ave
Kile John, wks L & E Ry
Kile Wm H, h 10 Esten ave
*Kiles Hattie, h 14 Morton alley
Kilpatrick Frank L (Georgia S), motorman Belt Electric Line Co, h 194 n Upper
Kimball Mrs Flora M, boarding house 105 e High, h same
KIMBALL WM P (Flora M), Atty at Law, County Atty, office 17 e Short, h 105 e High
Kimball W R, horseman, bds 373 s Broadway
Kimball Wm W, pres W W Kimball Co, h Chicago, Ill
Kimball W W Co, W W Kimball pres, E S Conway sect, A G Cone treas, home office Wabash ave nr Jackson st, Chicago, Ill, mnfrs and dealers in pianos and organs, R M Sutherlin local mgr, Lexington, 97 e Main
Kimbrell Frank P (Elvira), lab, h 27 Driscol
Kimbrell John (Belle), lab, h 24 Driscol
*Kimbrough Anna B, h 8 Snyder Place
*Kimbrough George W, porter Dr W McClure, h 8 Snyder Place
*Kimbrough Hannah, servant, h 8 Snyder Place
Kimbrough Mrs Helen T, wid of James M, h 262 w 3d
Kimbrough J Mac, salesman Star Clothing House, h 262 w 3d
Kimbrough J Hodge (Nettie L), salesman Louis Adler, h 179 Jefferson
Kimbrough Miss Pearl H, h 262 w 3d
Kimbrough Thaddeus L, h 262 w 3d
Kincher Ambrose (Alice), grocery and saloon 162 Georgetown, h same
Kinds Lizzie, domestic, h 14 Bowyer
King Albert C, farmer, h 3 Newtown pike
King Bruce E (King & Worthington), bds w s Elsmere Park 4 n of entrance

FASHIONABLE Millinery

MRS. E. B. WRENN,
71 East Main. Branch: 56 E. Main.

Van Deren Hardware Co.
(Wholesale and Retail.) 22 WEST MAIN.
HEAVY and BUILDERS' HARDWARE.

*King Chas (Lou), lab, h 79 Hanson
King Mrs Elizabeth, wid of Gilbert H, h 75 s Limestone
King Miss Elizabeth W, teacher Dudley School No 3, h 75 s Limestone
*King Ellen, cook, h 257 Constitution
*King Ellison (Hulda), wks W J Loughbridge, h 4 w 5th
King Eugene G (Ruth M), clk C S Bell Jr, h 299 e 4th
*King Fred (Carrie), shoemkr 160 e Main, h 144 Constitution
*King Hallie, h 26 Cedar
*King Henry (Emma), lab, h 202 Merino
*King James, hostler, h 257 Constitution
*King James (Sarah), h 83 Dewees
*King James (Sarah), wks E R Spotswood & Son, h 83 Dewees
*King Jennie, domestic, h 13 Winslow
King Jessie E, teacher Russell School No 1, bds 197 s Mill
*King John (Tempy), lab, h 26 Colfax
*King John, tinner Robt H Gray
King John Gilbert, clk W King & Son, h 75 s Limestone
*King Lemmen, h 257 Constitution
*King Lena, h 18 Walnut
*King Lena, h 131 e Short
King Miss Lizzie, h 4 Clark
*King Lizzie, h 257 Constitution
King Mrs Lizzie, wid of Theodore, h 22 Willard
King Miss Margaret I, student State College, h 75 s Limestone
King Marshall (Blanche), h 41 Woodard ave
*King Martha, cook, h 266 n Jefferson
King Martin W (Katie L), traveling salesman Stoll & Hamilton, h 66 w High
King Mrs Mary E, wid of Jesse, h 344 s Broadway
*King Millie, cook, h 31 Sycamore
*King Oscar (Jennie), barber, h 60 Dewees
KING OSCAR R (Katie), Optician and Watchmaker, Whol and Ret Dealer in Optical Goods 63 e Main, h 94 Woodland ave (*see adv bottom lines*)
*King Oscar T (Jennie), barber J H Wilkerson, h 60 Dewees
King Mrs Rachael, wid of Samuel, h 3 Newtown Pike

McElhone & Moloney,
19 Cheapside.
PLUMBING.
STEAM and HOT WATER HEATING. . . .

J. A. EDGE, GENERAL INSURANCE, 51 North Mill.

VICTOR BOGAERT, The Reliable Jeweler, 57 East Main Street.

Louis & Gus Straus, | THE LARGEST STOCK OF BOYS' CLOTHING IN THE CITY.
MAIN STREET, NEAR PHŒNIX HOTEL.

KING ROBERT H (Belle B), (W King & Son), Notary Public, h 30 Central ave
King Robert L (Escar M), (Lexington Grocery Co), bds 47 Rand ave
*King Spencer, lab, h 26 de Roode
*King Susie M, teacher Russell School No 1, h 266 n Jefferson
King Wm A (Margaret), carpenter, h 2 Shreve ave
King Wm J (Ada E), freight condr C & O, h 39 Forest ave
KING W & SON (Robert H King and Wm M Irvine), Genl Insurance Agts, office 21 Cheapside
King & Worthington (Bruce E King and Wm Worthington), dealers in books, stationery, small musical instruments and photographic supplies 40 e Main
KINKEAD EDWARD S (Barton S), (Shelby Kinkead & Bro) 221 s Broadway, h 63 w 2d
Kinkead Miss Eleanor Talbot, h 61 w 2d
Kinkead Miss Elizabeth Shelby, h 61 w 2d
Kinkead Mrs Eliza, wid of George B, h 206 Walnut
Kinkead Miss Eliza P, h 206 Walnut
KINKEAD GEO B (Laura Stone), Attorney at Law and City Solicitor, office room 19 Northern Bank Bldg, h 224 e High
KINKEAD HENRY P (Edith B H), (H P Kinkead & Co), Asst Cashier and Teller First Natl Bank, h 215 Walnut
Kinkead H P & Bro (Henry P and Robert S Kinkead), fire insurance, office 44 e Short
Kinkead Miss Jimmie P, h 206 Walnut
Kinkead Miss Mary B, h 206 Walnut
Kinkead Robert Stannard, fire insurance, h 206 Walnut
*Kinkead Scott (Mary), hostler, h 34 Smith
KINKEAD SHELBY (Alice) (Shelby Kinkead & Bro), h Nicholasville Pike ¼ mile from city limits
KINKEAD SHELBY & BRO (Shelby Kinkead and Edward S Kinkead), Dealers in Hard and Soft Coal and Coke, 51 n Broadway, South Broadway Yard 221 s Broadway, Tel No 1
*Kinley Robt (Queen), junk driver, h 238 s Upper

J. H. WIEHL & SON | UNDERTAKERS and EMBALMERS.
5 EAST MAIN. | Office Telephone 122.

Stop! And see H. A. DANIEL for
Sheet Metal Work, Slate Roofing, Etc.
180 EAST MAIN. 'PHONE 512.

Kinnaird Frank, h 19 Goodloe
Kinnaird James B, h 19 Goodloe
Kinnaird Stephen W, h 19 Goodloe
KINNAIRD THOS H, Physician and Surgeon, office and residence 34 n Upper, bds Phoenix Hotel
Kinnaird Wm L (Mary J), grocery and saloon 19 Goodloe, h same
Kinnear Miss Annie L, h 141 s Broadway
Kinnear Geo H, janitor Custom House, h 141 s Broadway
Kinnear Miss Helen T, h 141 s Broadway
Kinnear Miss Margaret E, h 141 s Broadway
Kinnear Theodore L, salesman Henry Loevenhart, h 141 s Broadway
*Kinney Newton, wks Speyer & Son
Kinsella John D (Josie), brakeman Q & C Ry, bds 274 w 4th
Kinsella John (Mary A), stone mason, h 219 Race
Kinslear Edward B, bds 51 Elm Tree Lane
Kipps John (Annie), engineer Lexington Stove Works, h 364 n Limestone
Kirby Mrs Louisa, wid of Wm, h 47 Winnie
Kirby Miss Mary, h 6 Shreve ave
Kirby Miss Mary J, h 47 Winnie
Kirch Nathaniel, engineer C & O Ry, bds 293 e High
Kirchner Frank M (Lizzie), h 396 e 3d
Kirk Pearl, bds 347 e 3d
Kirkpatrick Miss Annie B, nurse Mrs E B Wren's, h 12 Williamson ave
Kirkpatrick Mrs M Belle, wid of Mitchell, h 12 Williamson ave
Kirkpatrick Mrs Mattie L, wid of Alex, h 79 s Spring
Kirkpatrick Miss Minnie L, dressmkr, 79 s Spring h same
Kirkpatrick Miss Sadie E, h 79 s Spring
Kirkpatrick Walter P, driver Adams & Southern Express Cos h 79 s Spring
Kirkpatrick Wm M (Bertha), vegetables and poultry, 22 Market House, h 217 s Spring
Kiser Miss Elizabeth C, h 32 Constitution
Kiser J Albert, paper hanger, h 32 Constitution
Kiser John G (Josephine), h 32 Constitution

THOS. AHERN, THE PLUMBER, 51 E. Short. TEL. 315.

M. P. Lancaster & Co.
8 East Main Street.
Sole Agents
STACEY, ADAMS & CO.'S
Men's Shoes.

O'DAY & MOORE, Plumbers, 177 East Main Street.

Warm Air Furnaces, RANGES, STOVES, and TINWARE.

L. P. MILWARD, 3 West Main Street.

Kiser Mrs Josephine, dressmkr, 32 Constitution h same
Kiser Miss Nannie B, h 32 Constitution
Kiser (*see also Keiser*)
Kissick Miss Annie M, h 566 s Limestone
Kissick Isaac (Mary), saw mill and lumber dealers, cor C & O Ry and Winchester Pike, h 10 Robinson ave
Kissick James (Maranda), saw mill and cabinet maker, h 566 s Limestone
Kissick James W, cabinet maker, h 566 s Limestone
Kissick John William, Mgr Isaac Kissick, h 10 Robinson ave
Kissick Miss Nannie E, h 566 s Limestone
Kitchen Green C (Leona G), tailor, h 360 n Upper
Kitchen Wm, student, bds 102 n Limestone
Klair Mrs Barbara, wid of Henry, h 21 Maryland ave
Klair Mrs Barbara, h 21 Maryland ave
Klair Miss Emma, saleslady Noah's Ark, h 21 Maryland ave
Klair Henry, h 21 Maryland ave
Klair John, printer the Daily Argonaut, h 21 Maryland ave
Klair Miss Letitia, saleslady Kaufman, Straus & Co, h 21 Maryland ave
Klair Wm F, bartender A M Heinl & Co, h 22 n Limestone
Klair (*see also Clare*)
Klauder George W, railroader, h 420 e High
Klauder Mrs Katherine, wid of John, h 420 e High
Klein Mrs Anna T, wid of Louis, h 130 Market
Klein Miss Antonette M, h 130 Market
Klein Miss Clara, h 130 Market
Klein Miss Juliet M, h 130 Market
Klein Karl (Eva), bartender J W Lell, h 186 Jefferson
Klein Miss Louisa, h 130 Market
Klopf, Downs & Co (John Klopf, Edward Downs and Dexter Green), meat market 6 w Short
Klopf John (Nannie), (Klopf, Downs & Co), h 213 w Main
Klunker Ernest F W (Lillie), U S store keeper, h 253 n Upper
Knapp Mrs Elizabeth, wid of Leigh O, bds 127 e High
Knapp Mrs Josephine, wid of Chas, h 179 w Main
Knight Miss M Annie, seamstress, h 91 Constitution

D. H. Baldwin & Co's Factories.

The Baldwin Piano, Gilbert Ave., Cincinnati. Nos. 142 & 144 W. Fourth St. Cincinnati, O.

The Ellington Piano, Baymiller & Poplar Sts. Cin. No. 236 Fourth Ave. Louisville, Ky.

The Valley Gem Piano, Baymiller St., Cincinnati. Nos. 145, 147, 149 N. Penn St. Indianapolis, Ind.

F. & B. SHELY,
32 North Limestone.
ELECTRICIANS.
Construction and Repair Work promptly and satisfactorily done at reasonable prices.

Knight Mrs Lydia E, wid of James W, boarding house 97 s Broadway, h same
Knight Miss Jimmie W, h 97 s Broadway
Knight Thomas (Sallie), h 235 e 5th
Knoble Miss Annie M, matron The Lexington Orphan Asylum, rms 127 w 3d
*Knox Chas, wks Blue Grass Tobacco Co
*Knox Maria, seamstress, h 141 Constitution
*Knox Robert, coachman 160 n Limestone
*Knox Reuben, wks Blue Grass Tobacco Co
*Knox Sallie, h 50 Dunaway
Knox Miss Virginia, trained nurse, rms Protestant Infirmary
*Knox Wm, hostler, h 141 Constitution
Koehler Bernhard (Angeline), stone cutter, h 242 e Main
Kohl Carl (Therese), piano tuner, 104 w 2d, h same
Koonz George (Rosa), mnfr of baskets, also dealer in china, glass and queensware, toys, etc, 3 n Broadway, h 117 w Short
Koonz Louis, h 117 w Short
Koonz Miss Pauline M, h 117 w Short
KOPP MATT (Mary), Saloon, Dealer in Choice Wines, Liquors and Cigars 18 n Broadway, h same
Korum Eli, carpenter, bds 171 e Main
Kraetz Theo (Katie M), barber Bernard Fotsch, h 56 Barr
Krall August (Mollie), lab, h 457 n Limestone
KRATZER ALLEN W (Winnie), Paymaster Lexington & Eastern Railway Co, h 22 Kentucky ave
KRAUSS JACOB (Elizabeth A), Carriage Manufacturer and Repair Shop 135, 137 and 139 e Short, h 190 w 3d
Kreams Michael, rms 180 w 2d
*Kreath Maggie, servant, e 16 Wade
Kraehenbuehl Fred (Freda), dairy, h n end Broadway, 1 w Russell Cave Pike
Kraehenbuehl Godfrey, h n end Broadway, 1 w Russell Cave Pike
Kroesing Adolph J (Pauline W), watchmaker and optician, 9½ s Upper, h 96 s Spring
Kroesing Miss Lillie, stenographer, h 96 s Spring
Kroll Wm, wks Shely Bros, h 467 Limestone

S. G. SHARP,
45 EAST SHORT.
GENERAL
Insurance

C. C. JOHNSON & SON, Fire Insurance,
Office with JAS. E. PEPPER & CO.
TELEPHONE No. 151.

PROCTER, The Dentist, 121 1-2 East Main Street.

MILLER BROS.' CLOTHIERS
LEXINGTON.

Kruse Mrs Rachael, wid of Henry, h 285 e High
Kuehne Ernst (Kuehne & Fotsch), h 18 n Mill
Kuehne & Fotsch (Ernst Kuehne and Bernh t Fotsch), proprs Phoenix Hotel Barber Shop and shop under Fayette National Bank
Kuhn Miss Mary J, school teacher, bds 351 n Broadway
Kunk Anthony B, h 156 s Broadway
Kunzleman Catherine, servant, h 154 s Broadway
Kurtz Mrs Ellen, h 128 e 3d
Kurtz Miss Mary A, saleslady Victor Bogaert, h 128 e 3d
Kyle Miss Christian H, nurse, 70 w 6th
Kyle John A (Alice), painter L & E shops, h 47 Owen ave
Kyle Perry (Annie), painter C D Cunningham, h 161 n Limestone

L

*Lacy Georgia, servant 141 s Spring
*Lacy George (Priscilla), h 43 e 5th
*Lacy Moses, h 43 e 5th
*Lacey Carrie, servant, h 27 Thomas
Lacey Paul, brakeman L & E Ry
Lackey Miss Sallie, h 11 e 4th
Laden Van G (Bridget), barber Bernard Fotsch, h 106 n Limestone
*Ladies' Hall Co, public hall for use of parties, Ella T Henderson secy, 49 to 53 Church
Laffoon Riley (Gloriana), carpenter, h 20 Ashland ave
*Lair John L (Mamie), cook, h 202½ e 3d
Lake Allen (Lizzie L), manager East Tennessee Telephone Co, 6½ n Upper, h 43 e High
Lake Mrs Allen, sect East Tennessee Telephone Co 6½ n Upper, h 43 e High
Lake Mrs Jane C, wid of Martin H, h 5 Breckinridge
Lake Mrs Maria, h 57 w High
Lake Miss Tommie B, h 57 w High
Lalley Edward, fireman L & E Ry, bds 391 e 3d
Lambert Barnibus (Margaret E), cabinet mkr The Milward Co, h 135 s Spring

OPTICIAN | O. R. KING,
63 EAST MAIN.

C. O. UPDIKE
121 East Main Street.
Bicycle Sundries
AND REPAIRING.

Lambert Mrs Eliza, wid of Joseph, h 4 Esten ave
Lambert Harry, paper hanger, h 4 Esten ave
Lambert John R, brickmason, h 4 Esten ave
Lambert Leonard, h 4 Esten ave
Lambert Quincy, h 4 Esten ave
Lambert Miss Ruth, h 4 Esten ave
Lambert Samuel (Lucy), bricklayer, h 37 Montmollin
*Lampkins Charles (Lettie), lab Blue Grass Tobacco Co, h 117 w Maxwell
*Lampkins Geo (Desdemona), deliveryman The Racket Store, h 120 n Upper
LANCASTER ABRAHAM B (Elizabeth H), (M P Lancaster & Co), h s w cor 3d and Mill
Lancaster Cash (Josie), contractor, h 290 w 4th
Lancaster David F (Mattie B), candy mkr Lexington Candy Manufacturing Co, h 322 s Broadway
Lancaster D Fletcher (A Eliza), carpenter, h s s Leader 3 w Limestone, Herr Park
Lancaster Mrs Elizabeth F, wid of Louis, h 51 Rand ave
Lancaster Ellis C (Josie), contractor and builder, 56 Constitution, h same
Lancaster George, with Easten Library Assn, h 190 s Spring
Lancaster Henry, paper hanger C F Brower & Co, h 62 n Limestone
Lancaster Henry (Mary), lab, h 112 Constitution
Lancaster Horace C, clk, h 62 n Limestone
Lancaster Howard G, clk Vogt & Foley, h 196 Jefferson
Lancaster J Daniel, h s s Leader 3 w Limestone, Herr Park
Lancaster Miss Jennie B, h 196 Jefferson
Lancaster Jepthia, h 62 n Limestone
LANCASTER JOHN W (Sarah P), (M P Lancaster & Co), h 63 n Limestone
Lancaster John W (Laura B), wks Combs Lumber Co, h 243 w Main
Lancaster Mrs Josie, dressmkr 56 Constitution, h same
Lancaster Miss Margaret, h 62 n Limestone
Lancaster Miss Margaret E, h 63 n Limestone
Lancaster Miss Mattie, operator East Tennesse Tel Co, h 196 Jefferson

JUSTICE & CO., All Kinds of Building Material, Spring and Vine.

Buford A. Graves & Co.
67 EAST MAIN STREET.
LANDRETH'S GARDEN SEEDS.

Fresh Cut Flowers a Specialty, JOHN A. KELLER, 59 East Main St.

Mullen THE LEADING PHOTOGRAPHER 5 and 7 West Main.

Lancaster Miss Mattie E, h 174 Jefferson
Lancaster Morris D (Lucy V), painter Diamond Bros, h n s Frankfort pike 1 w Peppers distillery
Lancaster Merritt (Mary), carpenter, h 190 s Spring
Lancaster Merritt P, student, h s w cor 3d and Mill
LANCASTER M P & CO (Abram B and John W Lancaster), Dealers in Boots, Shoes and Rubbers, 8 e Main (*see adv bottom lines*)
Lancaster Solomon, carpenter, bds 77 w Maxwell
Lancaster Miss Sarah E, h s s Leader 3 w Limestone, Herr Park
Lancaster Mrs Sarah J, wid of Levi, h 55 Jefferson
Lancaster Thos T, table condiments and dairy products 45 Market House, h 51 Rand ave
Lancaster Wm D (Sudie E), painter C D Cunningham, h 196 Jefferson
Lancaster Wm M (Sadie M), wks Lex Ice Co, h 316 w Main
Lanckart Miss Annie B, bkpr George L Lanckart, h 137 w Main
Lanckart Geo (Susan), meat market, 36 w Main, h 137 w Main
Lanckart Joseph (Katie), dealer in fresh and salt meats, 47-49 Market House, h 13 w Maxwell
Lackart Miss Mattie L, h 137 w Main
Lanckart Miss Minnie, h 137 w Main
Lanckart Wm (Nannie), pipeman city fire department, h 48 e 2d
Land Miss Alice W, student, h 26 Park ave
Land Mrs Delphie, h 15 Payne
Land Edgar P, h 69 Ashland ave
Land Mrs Elphie, wid of Levi, h 254 w 2d
Land Eugene (M Bell), h 69 Ashland ave
LAND GEO (Mary R), Dealer in Coal, Lime, Sand Cement Plaster, Hair, Sewer Pipe, Fire Brick and all Fire Clay Goods, Office and yards 132 e Main, h cor Park and Central ave (*See adv top lines*)
LAND H HEADLEY, Manufacturer of Ice Cream, Dealer in Candies, Fruits and Oysters, also Propr Land's Restaurant, 46 e Main h 26 Park ave (*see adv page 6*)

Blue Grass Coal and Feed Co.
LIME, SAND, CEMENT, ETC.
4 EAST BOLIVAR. 'PHONE 505

LIME, SAND, CEMENT. | GEO. LAND .....132 EAST MAIN.....

Land John, teamster, bds n e cor College and Georgetown
Land John W, lab, h 254 w 2d
Land John Wm, lab, h 15 Payne
Land J Curtis, lab, h 15 Payne
Land Leroy M, h 26 Park ave
Land Mrs Mamie H, h 26 Park ave
Land Mrs Sarah, wid of L M, h 26 Park ave
Land Wm (Susan), huckster, h n e cor College and Georgetown
Landers Abe (Effie), flagman Broadway and Water L & N crossing, h 71 Payne
Landiss Miss Mamie, h 121 Georgetown
Landram Miss Jessie E, student, h 53 Winnie
Landram Kelly, lab, h 53 Winnie
Landram Mrs Mary J, wid of Joseph, h 53 Winnie
Landram Richard S, student, h 53 Winnie
Landum Milton, bds 77 w Maxwell
Lane Bros (Silas B and Samuel O Lane), dealers in grain, feed and coal, 77 w Main
Lane Craven C (Mary), h 33 Jane
Lane Cyrus, coal dealer, bds 105 w Short
Lane James W (Nannie), Huckster, h 4 College
Lane Miss Mamie, h n s 7th, e of Lexington Stove Works
Lane Samuel O (Lane Bros), h country
Lane Samuel V (Sallie T), collection clk Fayette National Bank, h 354 e Main
Lane Silas B (Lane Bros), bds Leland Hotel
Lang Christopher, tinner H A Daniel, h 9 Hawkins ave
LANG F C (Julia) (Prest Lexington Brewing Co), h 323 Hampton Court, Chicago, Ill
Lang G L, supt of telegraph for Cincinnati division Q & C R R, h 59 Barr
LANG HERMAN (Powlena) (Greebel & Lang), h 54 s Broadway
LANGDON HENRY E (H E Langdon & Co), h Cincinnati, Ohio
LANGDON H E & CO (H E Langdon and L L Creasey), proprs Blue Grass Grocery Co, main office Cincinnati, O, Lexington office 67 e Short (*see adv top lines*)

LEXINGTON PLUMBING CO. HEADQUARTERS FOR GLOBES, CHANDELIERS AND GAS GOODS.

W. R. MILWARD, 9 East Short St. | Packing and Shipping Household Goods A SPECIALTY.

LEXINGTON PLUMBING CO. DO THE BEST WORK AND HANDLE THE BEST MATERIAL.

Louis & Gus Straus
Main St., Near Phœnix Hotel.
— FINE — MERCHANT TAILORS.

*Langdon John (Mollie), lab, h 115½ w Water
*Langford Allen (Katie), porter L C Price, h 39 Hanson
*Langford Bennett B (Rosa), canvasser, h 1 Brights ave
*Langford Cora, h 39 Hanson
*Langford Green (Eliza), lab, h 137 w 5th
*Langford Parker (Laura), coachman, h 143 w 4th
*Langford Rosa, laundress East Kentncky Asylum for the Insane
*Langham Samuel (Lucy), lab, h 55 Megowan
Langley Mrs May, wid of Frank, h 463 s Broadway
*Langson George (Lucy), driver, h 221 w Pine
Langworthy Mrs Ann M, wid of George W, bds 44 Kentucky ave
Lannahan John W (Lucy), stone cutter, h 397 w High
Lanning J Stanley, barber, bds 74 e Vine
Lanphear Mrs Eliza, wid of Wm H, h 195 s Upper
Lanphear John H, shipping clk Pearson & Clark, h 195 s Upper
Lanphear Patrick J, traveling salesman, h 195 s Upper
Larkin Miss Mary, h 351 n Broadway
Larkin Miss Maria, trained nurse, h 145 s Upper
*Larrimore Henry (Lou), lab, h Versailles pike
*Larrimore Susie, h Versailles pike
Lassig Theodore, brew master Lexington Brewing Co
*Latcher John, shoemkr 55½ e Water, h same
Latta John W (Emma L), distiller Jas E Pepper & Co, h 205 w Main
LAUCK ED (A M Heinl & Co), h Pittsburg, Pa
Laudeman Mrs Elizabeth, wid of David D, h w s Elsmere Park 6 n of entrance
Laudeman Harry B, h w s Elsmere Park 6 n of entrance
Laudeman Logan H, h w s Elsmere Park 6 n of entrance
LAUDEMAN WM H (Kate), Office, room 27 Lexington Business College Bldg, h 179 Walnut
Lauer Charles R (Elsie M), barber Luther McMillan, h 81 e High
Laughlin Geo, yardman Hotel Leland
Laughlin Henry C (Mary V), h 361 n Upper
Laughlin James J, h 61 Willard

R. ARNSPIGER,
17 East Short St.
INSURANCE
FIRE, LIFE AND ACCIDENT.
Real Estate and Collections

HAVE YOUR SHIRTS MADE TO ORDER AT
LOUIS & GUS STRAUS'. Best Fitting Shirt, "AMERICA."

Laughlin John R (Cordelia), carpenter, h 61 Willard
Laughlin Mrs Margaret, wid of Patrick, boarding house, h 113 e High
Laughlin Miss Nancy E, h 190 Race
Lavough Eliza, h 49 Smith
Lavender Miss Mattie, ward attendant E K Asylum for the Insane, h same
Lavery Miss Catherine, h 62 Woodard ave
Lavery Mrs Maria C, wid of Patrick, seamstress, rms 200 e 3d
Lavery John (Mary), saloon 24 s Broadway, h 62 Woodard ave
Lavery Mrs Mary, grocery and meat market 62 Woodard ave, h same
Lavery Miss Mary C, h 62 Woodard ave
Lavin Miss Annie, h 53 Drake
Lavin Charles B, h 53 Drake
*Lavin Eliza, cook, h 49 Smith
Lavin Miss Jane, h 272 e Main
Lavin John B, h 53 Drake
Lavin Mrs Katherine, wid of McCormick, h 53 Drake
Lavin Maggie, house maid 50 n Mill
Lawell Andrew (Fannie), carpenter, h 179 Chestnut
Lawell Harry, h 179 Chestnut
Lawell Joshua C, h 182 Chestnut
Lawell Lucian W, motorman Belt Electric Line Co, h 179 Chestnut
Lawell Miss Mary L, h 182 Chestnut
Lawell Peter E (Amanda B), carpenter, h 67 s Upper
Lawell Wm M, farmer, h 179 Chestnut
Lawes Lucellus, bartender Ed Martin, rms 118 n Limestone
Lawless James R (Mary L), h 257 n Upper
Lawrence Alfred R (Evelyn), fireman C & O R R, h 17 Kentucky ave
Lawrence Geo S, plumber Lex Plumbing Co, h 110 w 2d
Lawrence Lyman, messenger The Morning Herald, h 14 e 5th
Lawrence Mrs Margaret, wid of James M, h 46 e 2d
Lawrence Mitchell J (Margaret), paper hanger and painter, h 40 Ohio
Lawrence N Dudley, h 46 e 2d

Mrs. V. N. Gardner, 63 EAST MAIN. | Millinery and Fancy Goods.

SMITH, WATKINS & CO. V CRIMP AND CORRUGATED STEEL ROOFING AND PAINTS 61 and 63 East Short Street.

E. P. JOHNSON, The Plumber, 180 East Main St.

Blue Grass Grocery Co. The largest Retail Grocers in the state. Everything Best and Cheapest.

Lawrence Oliver P (Elizabeth F), painter 110 w 2d, h same
*Lawrence Will (Maggie), lab, h 49 Campbell
Lawrie Thomas B (Eleanor), commission agt, h 159 e 3d
*Lawson Benj (Lizzie), lab, h 210 Patterson
*Lawson George, clk, h 107 Lee
*Lawson Hattie, domestic, h 107 Lee
*Lawson Henrietta, washerwoman, h 107 Lee
*Lawson Jennie L, h 210 Patterson
*Lawson John, lab, h 210 Patterson
*Lawson John, lab, rms 50 e Church
*Lawson Lizzie, servant 152 s Broadway
*Lawson Sallie, cook, h 24 King
*Lawson Sarah, h 8 Henry
Lawton F L, druggist, 77 e Short h Meridian, Conn
Lawvell Andrew, bench hand E R Spotswood & Son, h country
Lay Arthur D (Lucy A), motorman Belt Electric Line Co, h 13 Woodard ave
*Lay James, farm lab, h 12 Edward ave
Lay L Pierce (Sarah F), wks City Ice Co, h 41 Drake
Layton Martin McC (Katie), foreman Hodges & Campbell, h 8 Cross
Layton Miss Mary V, asst supt Protestant Infirmary, rms same
*Layton Richard J (Leanna), shoemaker, h 75 Ohio
Lazarus Fred (Pauline), dealer in fancy novelties, notions, dry goods, stamping and stamped linens, 6 w Main, h 132 w 3d
Lazarus Samuel, h 132 w 3d
Leach Cash (Mary B), wks C S Ry yards, h 22 Foreman
Leach Geo, motorman Belt Electric Line Co, bds 22 Foreman
*Leach Lewis, porter Lexington Pressing Club, h 43½ e Main
Leach Miss Minnie B, student, h 22 Foreman
LEADER PRINTING CO, Sam J Roberts, Prest; Wm T Harrison, Sect and Treas; Pubs The Leader (Daily, Sunday and Weekly), Office Printery Bldg, 33 n Upper (*see adv page 278*)

Danahy Bros.
58 West Main Street.
FUNERAL DIRECTORS and EMBALMERS

Elite Stationery Co.
48 EAST MAIN ST.
Select Stationery . . . . .
Finest Engraving . . . . .
Artistic Job Printing . . .

LEADER, THE, Published Daily, Sunday and Weekly by Leader Printing Co, Printery Bldg 33 n Upper (*see adv page 278*)
*Leak John (Nannie), h Mary, n e Lex Brick Wks
LEAMING FRANK C (Ida E), Foreman Composing Room The Morning Herald, h 32 Barr
*Lear Green, lab, bds 3 Edwards Place
Leary Allen P, student State College, h 153 e Hlgh
*Leary Lark (Julia), lab, h 430 Market
*Leathers Carrie, h 27 Thomas
Le COMPTE JOSEPH, Sect and Treas Lexington Roller Mills Co, h 116 w 3d
Le Compte Miss Maggie J, h 116 w 3d
Le Compte Mrs Sarah A, wid of Chas, h 116 w 3d
Ledford A, inside watch East Kentucky Asylum for the Insane, h Asylum grounds
*Lee Albert (Georgia), hostler, h 200 s Upper
*Lee Alex (Sarah), lab, h 256 w 2d
*Lee Annie, domestic 217 w Main
*Lee Annie, cook, h 5 e 4th
*Lee Claiborne (Martha A) (103 years of age), h 64 Megowan
*Lee Celia, cook Mrs Fannie Willis, bds 200 s Upper
*Lee David, well driver, h 142 w Pine
*Lee Ford, musician, h 127 Dewees
Lee Fred (Cherokee), salesman Kaufman, Straus & Co, h 151 n Broadway
*Lee Georgia, nurse, h 450 n Mill
*Lee Georgiana, servant 147 s Broadway, h 123 Dewees
*Lee Harry, h 182 e Short
*Lee Henry (Lucy), lab, h 73 Lee
*Lee Henry (Mary), brickmason, h 44 Sellars
*Lee Howard (Kate), hostler, h 8 Bradley
*Lee James F (Hattie J), driver, h 43 Ohio
*Lee Jane, h 218 Constitution
*Lee Jerry (Ella), brick mason, h 247 s Mill
*Lee Jerry (Mary), driver Smith, Watkins & Co, h 9 Bowyer
*Lee Joseph (Lucinda), h 42 Kenton
*Lee Joseph, lab Blue Grass Tobacco Co, h 119 w Pine

WALDMAN
9 North Broadway,
PAINTS, GLASS, BRUSHES.

J. A. EDGE, GENERAL INSURANCE, 51 North Mill.

VICTOR BOGAERT, The Reliable Jeweler, 57 East Main Street.

Louis & Gus Straus.
Genuine Tailor-made Clothing. Main St., near Phœnix Hotel.

*Lee Kate, nurse, h 8 Bradley
*Lee Kate, h 37 s Spring
*Lee Kittie, cook, h 25 Harry
*Lee Lena, h 24 Wickliffe
*Lee Lila, cook, h 55 Corral
*Lee Lucy, h 217 Plunkett
*Lee Luther, at C & O depot, h 218 Constitution
*Lee Margaret, domestic, h 450 n Mill
*Lee Mary, washerwoman, h 9 Wickliffe
*Lee Mary, h 158 e Main
*Lee Mary E, domestic, h 44 Sellers
*Lee Mary O, h 9 Bowyer
*Lee Minnie, h 217 Plunkett
*Lee Nathan, lab, h 9 Bowyer
*Lee Nancy, wid of David, h 168 Dewees
*Lee Polly, h 218 Constitution
*Lee Robert, lab, h 170 w 4th
Lee Robert E (Loula), lab, h w s Limestone, 2 s Leader ave
*Lee Samuel, porter Wm B Chasteen, h Patterson
*Lee Sam'l, porter Kaufman Clothing Co, h 119 w Pine
*Lee Samuel (Fannie), lab, h 10 Coleman
Lee Sam'l W, clk E J Curley & Co, h 3 e Short
*Lee Susan, wid of Joseph, h 119 w Pine
*Lee Susie, servant, h 76 Grinstead
*Lee Tom (Mattie), hostler, h 77½ Vertner
*Lee Toney (Lucy), janitor Lexington Business College, h 158 e Main
*Lee Wesley, hostler, h 168 Dewees
*Lee Wm M (Mamie), lab, h rear 105 Patterson
Leggett Alvin D (Celestia), machinist Lexington Lumber & Mfg Co, h 74 Esten ave
Leggett John T, bill poster L H Ramsey & Co, h 74 Esten ave
Leggett Miss Martha B, h 74 Esten ave
Leggett Wm R (Sarah E), carpenter, h 74 Esten ave
Leggett Wm S, benchman Combs Lumber Co, h 74 Esten ave
LELAND HOTEL, J M Skain propr, 66-68 e Short

Harry M. Sousley & Co.
N. W. COR. MAIN AND BROADWAY.
FINE TEAS AND COFFEES A SPECIALTY.

J. B. ROGERS & CO.
Cor. Upper and Water Sts.
PURE FOOD PRODUCTS at Popular Prices.

LELL JOHN W, Mnfr Confectionery and Baker 38-40 w Short, also Propr Lell's Hotel 15-21 n Broadway, h Lell's Hotel
*Lell Thomas (Lena), porter Kuehne & Fotsch, h 132 Constitution
LELL'S EUROPEAN HOTEL, J W Lell propr, 15-21 Broadway
Lemon Miss Katie T, teacher of music, h 215 n Upper
Lemon Miss Margaret, saleslady Kaufman, Straus & Co, h 215 n Upper
Lemon Mrs Rebecca C, wid of John F M, h 215 n Upper
Lemon Wm F, carpenter, h 215 n Upper
Lenehan Chas E, lab, h 403 w High
Lenehan Ed (Frances E), stone mason, h 403 w High
*Lennon George, driver Blue Grass Coal and Feed Co
Lenox Albert H (Annie G), h 14 Esten ave
Leonard Alonzo (Susan), lab, h 16 Montmollin
LEONARD ANDREW G (Annie G), Associate Editor Kentucky Stock Farm, h 12 Loudon ave
*Leonard Hugh (Lizzie), porter Miller Bros, h 102 s Lawrence
Leonard Isaac E, rms 86 n Broadway
Leonard John E, clk M McNamara 66 w Main, h 47½ n Broadway
Lerew Horse Collar Protector Co (The), (Wm B Hawkins, Howard Bowings and Mrs Willa Viley, proprs), mnfrs of horse collar protectors, office 35 n Limestone
*Letcher Elizabeth, cook, h 52 Campbell
*Letcher Joshua (Ella), lab, h 5 Mosby
*Letcher Julia, cook, rms 5 w 5th
*Letcher Lizzie, cook, h 42 Campbell
*Letcher Robert, h 42 Campbell
*Level Alex (Malinda), lab, h rear 117 w Maxwell
*Level Susan, h 117 Vertner ave
*Level Timey, washerwoman, h 117 Vertner ave
Levenson Abe (J & A Levenson), h 76 w Short
Levenson Joel (J & A Levenson), h 76 w Short
Levenson J & A (Joel and Abe Levenson), proprs Lexington Pants Factory, 15 s Broadway

THOS. AHERN, THE PLUMBER, 51 E. Short. TEL. 315.

Blue Grass Cycle Co.
Thos. B. Dewhurst. 100 E. Main.
BICYCLES, SUNDRIES, REPAIRS.

O'DAY & MOORE, Plumbers, 177 East Main Street.

Wholesale and Retail Garden Seed.
THE SOUTH BROADWAY COAL AND FEED CO.
Cor. South Broadway and Bolivar. 'Phone 365.

Levesque Alex, railroader, bds 106 s Upper
Levy Abram (Annie), china, glass and queensware, tinware, graniteware, etc, 23 w Main, h 23½ w Main
Levy Lewis, clk A Levy, h 23½ w Main
Levy Miss Mariam, h 72 w High
Levy Mrs Rachel, wid of Isaac, h 72 w High
*Lewis Abner B, servant, h 125 Chestnut
*Lewis Albert, lab, h 28 e 3d
*Lewis Albert, lab, h 104 e Water
*Lewis Alice, domestic, h 7 Manchester
Lewis Miss Annie R, h 13 Fayette Park
Lewis Miss Ann M, h 217 w 2d
Lewis Mrs Anna, wid of James, h 79 w High
Lewis Mrs Annie, wid of Wm A, h 177 s Mill
*Lewis Andrew, h 121 w Pine
*Lewis Arthur, wks Blue Grass Stock Yards, h 66 Smith
Lewis Arthur S (Jane S), engineer C & O Ry, h 309 e High
Lewis Mrs Arathusa B, wid of Thomas P, h 283 n Broadway
*Lewis Bazzard, lab, h e s Clay 5 n Georgetown pike
*Lewis Carter, section hand, bds 20 Henry
*Lewis Charles (Mollie), hostler, h 35 Warnock
Lewis Charles S (Mamie A), Crystal Bottling Works s w cor Limestone and Prall, h 399 s Limestone
*Lewis Charity, h 70 Race
*Lewis Ed, hostler, h 10 Montmollin
*Lewis Edward, h 34 Todd
*Lewis Edna, h 121 w Pine
*Lewis Elijah (Lillie), lab, h 20 Bowyer
*Lewis Elijah L (Maggie), painter, h 320 Jefferson
*Lewis Eliza V, teacher Russell School No 1, h 97 Dewees
*Lewis Ella, h 189 s Spring
*Lewis Ellen, servant, h 121 Corral
Lewis Miss Ellen W, seamstress, h 16 Wickliffe
*Lewis Emma, h 124 Dewees
*Lewis Emma, washerwoman, h 34 Kinkead
*Lewis Emma, h 346 e 3d
*Lewis Frances, cook, h rear 123 w High
*Lewis George (Nannie), lab, h 45 Colfax

WATCHES DIAMONDS JEWELRY
FRED J. HEINTZ
135 E MAIN ST NEAR P.O.

C. B. ROSS
32 East Main.
Dry Goods and Dress Making
—SOLE AGENTS FOR—
Featherbone and Flexibone Corsets.

*Lewis Geridan (Delia), lab, h e s Clay, 5 n Georgetown pike
Lewis Harry T, solicitor Blue Grass Commission Co, h 177 s Mill
*Lewis Henry (Ella), h 105 Winslow
*Lewis Henry (Mary), lab, h rear 8 Goodloe
*Lewis Hattie, h 45 Dunaway
*Lewis Hattie, seamstress, h 37 Thomas
*Lewis Hettie, washerwoman, rms 22 College Place
*Lewis Henry (Ella), lab, h 105 Winslow
*Lewis James (Isabelle), farmer, h 29 Clay
*Lewis James (Mary), lab, h 150 Patterson
*Lewis James (Mary), lab, h 11 Thompson
*Lewis James (Mabel), lab, h 290 w 4th
*Lewis James H (Mary), wks Combs Lumber Co, h 22 Manchester
*Lewis James T (Mary), carpenter, h 38 Price
*Lewis Jerry, h 140 Patterson
*Lewis John (Laura), wks Lexington Cemetery, h 266 e Short
*Lewis John H, h 121 Corral
*Lewis John (Nancy), driver Shelby, Kinkead & Bro, h 27 Mechanic
Lewis Rev John N Jr (Mary M S), Dean of Christ Cathedral, h 109 w 2d
*Lewis Jillson, lab, h 10 Montmollin
*Lewis Judy, h 137 w 4th
Lewis Miss Julia, dressmaker, 217 w 2d, h same
*Lewis Laura, domestic, h rear 524 s Limestone
*Lewis Leanna, h 214 s Mill
*Lewis Lettie, h 140 Patterson
*Lewis Lewis, h 97 Dewees
Lewis Mrs Lilly M, wid of Harry E, h 69 n Ashland ave
Lewis Miss Lizzie H, h w s Elsmere Park, 1 s of entrance
*Lewis Lizzie, servant, h 22 Manchester
*Lewis Lucy, h rear 123 w Maxwell
*Lewis Lydia, cook, h Patterson
Lewis L H, wks C & O round-house
*Lewis Mamie, domestic, h 266 e Short
*Lewis Martha, washerwoman, h 66 Smith

C. C. JOHNSON & SON, Fire Insurance,
Office with JAS. E. PEPPER & CO.
TELEPHONE No. 151.

W. H. CRUMRINE,
101 East Main.
Watch and Clockmaker.
Over 30 Years Experience

PROCTER, The Dentist, 121 1-2 East Main Street.

Louis & Gus Straus, | THE LARGEST STOCK OF BOYS' CLOTHING IN THE CITY.
MAIN STREET, NEAR PHŒNIX HOTEL.

*Lewis Martha, h 295 n Upper
*Lewis Mattie, h 10 s Spring
*Lewis Mattie B, cook, h 204 e 4th
*Lewis Mary, h 95 Wolf Row
*Lewis Mary, house girl, h 557 w 3d
*Lewis Mary, servant, h 88 Megowan
*Lewis Mary Ann, washerwoman, h 24 w Bolivar
*Lewis Mary B, cook J Scott, h 34 Todd
*Lewis Mary L, h rear 8 Goodloe
*Lewis Minor (Mary), wks Lexington Brick Co, h 229 Patterson
*Lewis Oliver (Lucy), lab, h 121 w Pine
*Lewis Patsie, h 7 Patterson
*Lewis Phillis, nurse, h 39 Colfax
*Lewis Rachael, rms 41 Kenton
*Lewis Rachael, h 97 Dewees
*Lewis Rachael, domestic, h 286 n Upper
*Lewis Rebecca, washerwoman, h 433 n Mill
*Lewis Richard, hostler, h 41 Kenton
*Lewis Robert (Addie), h 109 Winslow
*Lewis Robert (Julia), hostler, rms 101 Wolf Row
*Lewis Robert, lab, bds 39 Colfax
*Lewis Robert, lab, h 41 Colfax
*Lewis Robert, student, h 44 Wickliffe
*Lewis Robert, hostler, h 1 Nelms ave
Lewis Robert K (Byrnes & Lewis), h 1 Elsemere Park
Lewis Rosa, h 13 Montmollin
*Lewis Rosa, washerwoman, h 27 Mechanic
*Lewis Samuel, h 97 Dewees
*Lewis Sallie, washerwoman, h 10 Montmollin
*Lewis Mrs Sallie, wid of Samuel, h rear of High Street M E Church
*Lewis Susan, h 34 Todd
*Lewis Susan, washerwoman, h 44 Wickliffe
LEWIS S HIGGINS (Theo Lewis & Son), h 13 Fayette Park
*Lewis Talbott (Jane), wks Williamson & Bro, h 5 Driscol
Lewis Thomas, h 362 e Main
*Lewis Thomas, shoemkr, h rear 202 e 5th

Lexington Steam Laundry.
109-111 East Main. High Class Work. Family Washing at Reasonable Rates. Towel Supply for Offices.

The Great Sample Shoe House
4 WEST MAIN.
Have your feet COMFORTABLY FITTED BY US.

*Lewis Thomas B (Mary F), hostler, h 29 Price
Lewis Thomas S, collection clk the Second National Bank, h 362 e Main
LEWIS THEO (Kate R), (Theo Lewis & Son) h 13 Fayette Park
LEWIS THEO & SON (Theo and S Higgins Lewis), General Ins Agts, office 72 e Main
Lewis Thornton P, messenger The Western Union Telegraph Co, h 79 w High
*Lewis Wm, lab, h 7 Patterson
Lewis Wm, wks Z T Smiley, rms 46 w Short
Lewis W Joe, salesman John Hutchison, h 177 s Mill
Lewis (*see also Louis*)
Lexington Auction and Storage Co, E B Allender propr, furniture and household goods bought and sold, 118-120 e Main
Lexington Bicycle Works, Wm B Blanton propr, J E Ruby mgr, mfrs and dealers in bicycles, also repairers, 31 n Broadway
Lexington Bottling Works, Mathew Benckart propr, 36-39 e 3d
LEXINGTON BREWING CO (Incorporated), F C Lang pres, J Henry Zitt sect and treas, Brewers, 224-236 e Main (*see adv page 286*)
LEXINGTON BRICK CO, J W Lell pres, S A Charles sect, F A Cramer supt, Press, Paving and Building Brick, office 8½ e Main, yards Walton ave
LEXINGTON BUSINESS COLLEGE (THE), C C Calhoun principal, B B Jones business mgr, E G Spink associate mgr, Lexington Business College Bldg 108-116 e Main (*see adv page 276*)
LEXINGTON BUSINESS COLLEGE BUILDING, 108-116 e Main
LEXINGTON CANDY MANUFACTURING CO, (Henry Vogt and Geo Schange), Mnfrs of Fine Candies, Jobbers in Crackers, also Dealers in Confectioneries, Fruits, &c, 18 e Main

Concrete Paving, JUSTICE & CO., Lime, Sand, Cement, Etc.

Paris and New York
Millinery
MRS. E. B. WRENN,
71 East Main. Branch: 56 E. Main.

JOHN A. KELLER. 59 East Main. { POTTED PLANTS. SEEDS AND BULBS.

The Campbell Co.
CHAS. EDGAR, Propr.
18 Market St. Tel. 500.

High-class Plumbing AND Heating
Wind Mills, Pumps, Tanks, Towers, Gas Machines, HOT AIR ENGINES, WOVEN WIRE FENCES.

LEXINGTON CANNING CO, I N Williams prest and mgr, T H Clay vice prest, J T Tunis sect, Henry Vogt treas, Packers of Cardinal Brand Canned Goods, e end 7th

LEXINGTON CEMETERY (THE), H M Skillman prest, E D Sayre sect and treas, Chas S Bell supt, w Main

Lexington Chess Club, room 13 Northern Bank Bldg. 11½ e Short

LEXINGTON CITY MARKET, J H March master, Market House bet Vine and Water, from Limestone to Upper

LEXINGTON CITY NATIONAL BANK, (U S Depository), R P Stoll prest, B L Coleman vice prest, J M Graves cashier, J W Stoll asst cashier, n w cor Main and Cheapside (*see adv page 276*)

LEXINGTON GAS CO, Alexander Jeffrey prest, D V Johnson sect and treas, Mnfrs of Artificial Gas, office and works 88 w Main

Lexington Grocery Co (Robert L King and Zachariah J Phelps), grocery, 329 n Upper

LEXINGTON ICE MANUFACTURING AND STORAGE CO, E L Price prest, J P Shaw vice prest, Avery S Winston treas, 148-154 w Main

LEXINGTON LIBRARY ASSOCIATION (THE), Private Library and Public Reading Rooms, Mrs Katherine Blair Akers, librarian, Reading Rooms 51 Market

LEXINGTON LUMBER AND MANUFACTURING CO, (J Will McCormick, Wm R Cockrell, Jos M McCormick and John F Combs), Planing Mill, Lumber Dealers, Sash Doors and Blinds, e Main and C & O Ry crossing (*see adv page 288*)

Lexington Machine Works, Joseph Timmins propr, dealer in all kinds of machinery, machinery repairing, 14 w Vine

LEXINGTON OBSERVER, Published Weekly by W H Polk, Editor and Propr, office 13 n Mill

LEXINGTON OPERA HOUSE, Chas Scott, Lessee and Manager, 39 n Broadway

J. H. WIEHL & SON
4½ EAST MAIN.
Furniture Dealers.

Van Deren Hardware Co. (Wholesale and Retail.) 22 WEST MAIN. | Fine Cutlery and Mechanics Tools

LEXINGTON OPERA HOUSE CO, David G Falconer Prest, J T Slade Sect, Propr Lexington Opera House, office 29 e Short

LEXINGTON ORPHAN ASYLUM (THE), Home for Orphan Children 127 w 3d

LEXINGTON PLUMBING CO, A B Lancaster Prest, P M Justice Sect and E D Sayre Treas, Plumbers, Gas and Steam Fitters, Dealers in Mill Supplies, Sewer Pipe, Pumps, Etc 19 e Short (*see adv side lines*)

Lexington Portrait & Frame Co, S A Young Mgr 19 Hickory

LEXINGTON PRESSING CLUB, R W Dupuy Manager Cleaning, Dyeing, Pressing and Repairing 43½ e Main

LEXINGTON ROLLER MILLS CO, Lister Witherspoon Prest, Jos Le Compte Sect and Treas, Merchant Millers 19 and 21 s Broadway

LEXINGTON SAVINGS AND BUILDING ASSOCIATION, J R Morton Prest, J Will Sayre Vice Prest, W R Beckley Sect, office 23 e Short (*see adv back cover*)

Lexington Steam Cleaning and Dye Works, A B Hawkins Propr, office 9½ n Limestone, works 160 Constitution

LEXINGTON STEAM LAUNDRY, I N Williams Propr, office and works 109 and 111 e Main (*see adv bottom lines*)

Lexington Stock Yards, B Smith Gentry Propr s s High, 1 w of C & O tracks

Lexington Stove Works (Incorporated), George Clark Prest, Wm Curran Vice Pres, O W Snyder Sect and Treas, manufacturers of stoves, grates and hollow ware e 7th cor Belt R R

LEXINGTON WATER WORKS, Alex Pearson Prest, W H Cassell Vice Prest, John Pew Sect, S A Charles Supt, office 8½ e Main

LEXINGTON & EASTERN RAILWAY CO, H C McDowell Prest, Geo Copland Vice Prest, Treas and Auditor, Arthur Cary Sect and Genl Solicitor, J R Barr Genl Manager and Engineer, Chas Scott Genl Freight and Passenger Agt, general offices Lexington Business College Building

M. P. Lancaster & Co. 8 East Main Street. | Ladies, try new "SOROSIS" SHOES.

Try PORTER & JACKSON for First-Class Livery.

HAVE YOUR SHIRTS MADE TO ORDER AT
LOUIS & GUS STRAUS', Best Fitting Shirt, "AMERICA."

Liberty Baptist Church, Lucian Holloway pastor 7 Goodloe
*Liggans Lida, h 26 Morton Alley
*Lightburn Bettie, seamstress, h 50 Henry
*Lightburn Martha, washerwoman, h 50 Henry
*Lighter Alice, cook, h 192 e 3d
Lillard Christopher C, salesman Bain & Co, h 212 n Limestone
Lillard Miss Elizabeth B, saleswoman Mrs V N Gardner, h 212 n Limestone
Lillard John L (Emily), saddler Barkley Bros, h 212 n Limestone
*Lilly Mattie, cook, 176 s Limestone
Lilly Mrs Maude A, wid of Evan, h 67 n Broadway
Lindner Traugott (Paulina), cabinet mkr 44 n Upper, h 15 w Maxwell
Lindner Wm, h 15 w Maxwell
*Lindsay Clay (Amanda), waiter, rms 28 Todd
*Lindsay Geo (Emma), porter The Second National Bank, h 28 Todd
*Lindsay Margaret, h 28 Todd
Lindsay Mrs Rebecca, wid of Wm A, h 151 n Broadway
Lindsay Wm V (Katherine N), city salesman R S Strader & Son, h 151 n Broadway
Line (*see Lyne*)
Linebeck Benj A (Maggie R), foreman The Daily Argonaut, h 266 n Broadway
Lingenfelter Elmer (Neva W), section hand L & N Ry, h n s Manchester 1 w Merino
Link Lena, servant 77 Spring
Link Wm H (Mattie T), finisher C F Brower & Co, h 16 Park ave
*Linney Eliza, washerwoman, h 10 Winslow
*Linney Maggie, cook, h 10 Winslow
*Linsey Katherine, wid of Wm, h 91 w Maxwell
Lisle H Halley, student, h 103 w 2d
Lisle Mrs Margaret M, wid of Rufus, h 103 w 2d
Lisle Miss Nancy, h 103 w 2d
Lisle Miss Virginia H, h 103 w 2d
*Lister Ollie, h 10 w 5th

LEXINGTON PLUMBING CO. Handles the Celebrated Aermotor-Pump, Pipe, Etc.

Founded 1862. D. H. BALDWIN & CO. 36th Year 1897.
Wholesale and Retail Dealers, Manufacturers and Jobbers of
PIANOS AND ORGANS.
Nos. 142 & 144 W. Fourth St. Cincinnati, O. | No. 236 Fourth Ave. Louisville, Ky. | Nos. 145, 147, 149 N. Penn St. Indianapolis, Ind.

The Definition of
H. A. DANIEL
is "The man who does the best sheet metal and tin work of anyone in Kentucky."
He is at 108 East Main Street.
'Phone 512.

Littell Ernest M (Annie) huckster, h 287 e 6th
Littrell Mrs Mittie, h 29 Perry
Littrell Samuel, lab, h 25 Perry
Little George, lab, bds 27 Driscol
*Littles Nannie, servant, h 29 de Roode
*Livingston Chas, wks W T Jones, h 127 Dewees
Llewellyn Mrs Anna H, wid of David, h 506 e Main
Llewellyn Miss Annie B, wks Lexington Steam Laundry, h 80 Chestnut
Llewellyn George B, electrician, h 80 Chestnut
Llewellyn James F (Alice B), carpenter, h 80 Chestnut
Llewellyn John J, machinist Belt Electric Line Co, bds 167 e High
Llewellyn Joseph H (Emma), grainer C D Cunningham, h 340 e 3d
Llewellyn Miss Marie H, h 340 e 3d
Llewellyn Mrs Mary A, wks Lexington Steam Laundry, h 80 Chestnut
Llewellyn Wm B, painter C D Cunningham, h 80 Chestnut
Lloyd Miss Annie B, h 164 Chestnut
Lloyd Miss Cora, h 147 e 6th
Lloyd Edward, pipe fitter E P Johnson, h 274 w 4th
Lloyd Miss Elizabeth G, h 197 n Limestone
Lloyd Ernest, condr Belt Electric Line Co, h 147 e 6th
Lloyd James B, ex-dept jailer, h 197 n Limestone
Lloyd John L (Bettie), printer, h 67 Jefferson
Lloyd Levie, foreman Lexington Stove Works, h 164 Chestnut
Lloyd Miss Lizzie G, h 197 n Limestone
Lloyd Ollie B, messenger The Western Union Telegraph Co, 164 Chestnut
Lloyd S B (Sallie J), lab, h 164 Chestnut
Lloyd Thomas W (Margaret F), h 147 e 6th
Lochner Joseph W (Clara A), wks Lexington Stove Works, h 43 Breckinridge
*Lock Georgia, cook, bds 200 s Upper
*Lock Katie, domestic, h 23 Montmollin
*Lock Rosa, h 454 n Broadway
*Lock Wm (Julia) wks W T Jones, h 13 Gunn

S. G. SHARP,
45 EAST SHORT.
GENERAL INSURANCE.
RELIABLE COMPANIES.
LOSSES PAID PROMPTLY.
ABSOLUTE SECURITY.

SMITH, WATKINS & CO.
Columbia Chainless and Hartford Bicycles.
61 and 63 East Short Street.

Warm Air Furnaces, RANGES, STOVES, and TINWARE. | L. P. MILWARD, 3 West Main Street.

Locke Mrs Altha, wid of Clarence, h 405 n Limestone
*Locke Lula.C, seamstress, h 195 Dewees
*Locke Mattie, h 72 Eddie
Lockett Mack M, h 125 s Upper
Lockett Mrs Mollie A, wid of J M, h 125 s Upper
*Lockhart Lottie, h 18 Lexington ave
Lovenhart Albert, student State College, h 80 s Mill
Lovenhart Arthur S, student State College, h 80 n Mill
Lovenhart Edgar C, student A & M College, h 180 s Limestone
LOEVENHART HENRY (Jennie L), Dealer in Clothing, Hats, Caps and Gents' Furnishing Goods, 4 e Main h 80 s Mill
Loevenhart Henry C (Jennie), millinery, 45 e Main, h same
Loevenhart Jesse M, student Webb's Preparatory School Bell Buckle, Tenn, h 180 s Limestone
LOEVENHART LEE (Isa), Retired Merchant, h 180 s Limestone
Loevenhart Maurice B, salesman Henry Loevenhart, h 80 s Mill
Loevenhart Mrs Miriam, wid of Solomon, h 45 e Main
*Logan Bertha, servant, h 14 Dunaway
LOGAN BROOKS W (Logan & Higgins), h 158 e 4th
*Logan Chas, hostler, h 476 n Broadway
Logan Mrs Celestine, wid of Dudley C, h 158 e 4th
Logan Mrs Elizabeth V, wid of Robert B, h 63 Ashland ave
Logan Miss Ella, h 63 Ashland ave
Logan George O (Ella), com mer h 63 Ashland ave
Logan Horace F, civil engineer, h 63 Ashland ave
Logan John L, instructor State College, bds 97 s Broadway
*Logan Junis, bds 13 Thompson ave
*Logan Laura, washerwoman, h 1 Bowyer
*Logan Lewis (Letitia), lab, h w s Lee 2 s 2d
*Logan Ludlow, servant, h 14 Dunaway
Logan Mrs Margaret, wid of Robert, h 200 Chestnut
Logan Michael (Bridget), h 114 Vertner ave
Logan Robert S, com mer, h 63 Ashland ave
Logan Mrs Sallie J, wid of James M, h 256 n Broadway
Logan Miss Sarah F, h 158 e 4th

E. P. JOHNSON, Plumbing and Heating, 180 East Main Street.

OPTICIAN | O. R. KING, 63 EAST MAIN.

F. & B. SHELY,
32 North Limestone.
Electric Bells.
Bell Wiring.

*Logan Ticcia, domestic, h Redmack's Alley s of Upper
LOGAN & HIGGINS (Estate of Dudley C Logan and Mrs N R Higgins), Hardware, Cutlery, Guns, Mantels, Tiles and Builders' Hardware, 3 e Main
Long Miss Christena, student, h 158 w Main
Long Edward, h 98 n Upper
*Long Fannie, h 40 Campell
Long Gabriel T (Elizabeth), h 120 s Mill
*Long Gatha, h 30½ e Vine
Long James, news boy Morris & Son, h 158 w Main
Long James L, engineer C & O R R
Long James R (Kate A), bartender, h 158 w Main
LONG Dr JOHN M (Eliza B), 1st Asst Physician East Kentucky Asylum for the Insane, h Asylum grounds
Long Joseph E (Lizzie), motorman Belt Electric Line Co, h 24 Woodard ave
Long Lenard, newsboy, h 158 w Main
Long Miss Loula B, seamstress Guthrie & Watson, h 158 w Main
Long Miss Margaret, h 98 n Upper
Long Miss Mollie, h 92 Dewees
Long R Thomas (Emma S), motorman Belt Electric Line Co, h 26 Woodard ave
*Long Wm (Martha), driver Porter & Jackson, h 24 Montmollin
Longin Arnold, clk John Ginocchio, h 65 Lexington ave
Longmire C Wm, wks Belt Electric Line Co, h 236 n Broadway
Longmire Ernest A, shop foreman Belt Electric Line Co, h 236 n Broadway
Longmire Mrs Mary E, wid of Samuel Q, h 236 n Broadway
Lonney Miss Margery, h 152 s Spring
Looney James T (Hannah C) (Shouse & Looney), h 77 s Spring
Looney John B (Betty B), traveling salesman, h 167 e High
Looney Miss Katherine, h 169 e High
Looney Patrick (Margaret), h 169 e High
Loos Chas Louis, prof of the Greek language and literaature Kentucky University, h 117 w 4th

Buford A. Graves & Co.
67 EAST MAIN STREET.
Hardware

J. A. EDGE, GENERAL INSURANCE, 51 North Mill.

VICTOR BOGAERT, The Reliable Jeweler, 57 East Main Street.

Louis & Gus Straus
Main St., Near Phœnix Hotel.
— FINE — MERCHANT TAILORS.

Loos Miss Minnie, teacher of art at Sayre Institute, h 117 w 4th
Loud D A & Co, (Geo W Loud and Mrs M E Combs), proprs Phoenix woolen mills, office 176 and 178 e Main
Loud Geo W (D A Loud & Co), h 148 e Main
Loud John W (Mary R), horseman, h 73 s Broadway
Loud Mrs Mary, wid of Richard, h 24 Central ave
Loudon Traffic Co (John T Thurman and Joseph Thurman), grocery and junk dealers, 100 Shelby
Loughridge Miss Sue A, student, h 120 n Broadway
Loughridge Wm B, student, h 120 n Broadway
LOUGHRIDGE WM J (Fannie C), Mnfr of Double and Single Dressed Hemp, Shorts and Tow, and Dealer in Undressed Hemp, office 5 Cheapside, h 120 n Broadway
*Louis Hannah, h 5 Driscol
*Louis Preston (Belle), farm lab, h rear 1 Driscol
*Louis Talbott (Jane), lumberman, h 5 Driscol
Louis (*see also Lewis*)
L & N FREIGHT DEPOT, J P Moore gen agt, E A Hornbrook chief clk, cor Patterson and Vine
*Love Alfred (Lucy), door boy Phoenix Hotel, h 146 s Limestone
Love Andrew J (Edetha), chief train dispatcher Q & C R R, h 180 w Maxwell
Love Andrew (Florence), flagman C S R R, h 180 w Maxwell
Love Miss Edith, h 180 w Maxwell
Love Miss Mildred, h 180 w Maxwell
Lovely Jesse (Lina), traveling salesman, bds 58 e High
LOWDEN PARK BUILDING ASSOCIATION, D F Frazee Prest, J L Barkley secs, Thos J Cassel treas, office 69 e Short
Lowe Arthur B (Retta), (Everton & Lowe), h 196 Race
Lowe Miss Eliza J, h 183 Walnut
Lowe Harry H (Hattie Y), traveling salesman Wilson Drug Co, h 183 w 3d
Lowe James R (Rushie P), h 228 n Broadway
Lowe John (Parmelia), carpenter, h 73 s Broadway
LOWMAN EDGAR H (Oella T), Physical Director Young Men's Christian Association, h 172 Jefferson

Blue Grass Coal and Feed Co.
Dealers in COAL, GRAIN and FEED.
4 EAST BOLIVAR. 'PHONE 505.

C. O. UPDIKE
121 East Main Street.
RAMBLER AND IDEAL
BICYCLES.

Lowman Harry, carrier The Leader, h 192 Race
Lowman Louis (Katherine), painter C D Cunningham, h 192 Race
Lowman Miss Lottie M, student State College, h 30 s Broadway
Lowman Thomas (Lou), clk Joseph Burger, h 30 s Broadway
Lowman Thomas B, horse trainer, h 192 Race
Lowry Cuthbert B (Zetta McG), oak ties and timber, rooms 18–19 Lexington Business College, h 112 e 4th
Lowry Mrs Elizabeth, wid of William, h n s Carlisle ave 1 w Bryan Station pike, Arlington Heights
Lowry Frank G, (Ida), section hand L S Ry, h 99 Driscol
Lowry Miss Maggie, h 12 Gunn
Lowry Richard (Alice), lab, h n s Carlisle ave 1 w Bryan Station pike, Arlington Heights
Luby John J, salesman Kaufman Clothing Co, h 115 Constitution
Lucas Mrs Ann D, widow of J W, h 74 s Mill
Lucas Miss Evelyn, h 35 Woodard ave
*Lucas Henry (Minnie), wks Hodge & Campbell, h 73 Perry
Lucas Miss Ida J, h 74 s Mill
Lucas Miss Ida W, student State College, h 85 Woodland ave
Lucas Miss Katie M, student, h 74 s Mill
*Lucas Louisa, h 44 Ellerslie ave
Lucas Mrs Mary E, wid of Charles H, h 35 Woodard ave
Lucas Miss M Celeste, h 74 s Mill
*Lucas Reuben, wks R C Morgan & Co, h 12 Valley ave
*Lucas Walter, carpenter, h 36 Campbell
Lucas Wm H, student, h 74 s Mill
Luchini Tony, blacksmith S C Saunier, bds 60 w Main
Lucy Jackson A, physician and surgeon, office 12 n Walnut, bds 160 e High
Lugg James, bds 29 Bowyer
Lugg James T, machinist Q & C Ry, h 29 Boyer
LUIGART FRED (Mollie), Grocery and Saloon, Oysters, Fish and Game, cor 3d and Vertner ave, h same
LUIGART GEORGE (Fannie), Grocery, Saloon and Hollow-ware 444 n Limestone, h same
Luigart Gus, rms 119 w Short

W. R. MILWARD,
9 East Short St.
FUNERAL DIRECTOR AND EMBALMER.
OFFICE: TELEPHONE 136.

THOS. AHERN, THE PLUMBER, 51 E. Short. TEL. 315.

O'DAY & MOORE, Plumbers, 177 East Main Street.

Walker
The Photographer
For every style of picture known to the photographic art.
5 and 7 West Main.

Luigart John (Mary E), mnfr of grocers, butchers and restaurant refrigerators 446 n Limestone, h Maysville pike 1 n Belt Ry
Lumsden Mrs May, widow of H R, h 180 w Maxwell
Lundin Mrs Margaret A, wid of Phillix L, h 63 n Broadway
Lusby Letcher (Georgia), deputy collector internal revenue, h 11 e 4th
Lusby Letcher Jr, student, h 11 e 4th
*Luss Mary, servant, bds 26 Winslow
Lutes Chas, clk H G Lutes, h 159 w 3d
Lutes H Greely, dealer in all kinds of feed and straw, 3 Bruce, h 159 w 3d
Lutes John (Lorinda), feed stable, h 159 w 3d
Lutes Keene, h 159 w 3d
Lutes Ward, horse dealer Blue Grass Stock Yards, bds 159 w 3d
Lutstorf Mrs Mary, h 183 w Short
Lutz Adam M (Margaret C), engineer L & E Ry, h 26 Pemberton ave
LUXON BROS (G Wilgus and W Thomas Luxon), Druggists and Chemists 29 n Broadway
Luxon Miss Elizabeth T, h 285 e 3d
LUXON G WILGUS (Luxon Bros), h 285 e 3d
Luxon Miss Lena W, h 285 e 3d
Luxon Thomas C (Lucy T), bkpr and salesman P F Magurire, h 285 e 3d
LUXON W THOMAS (Luxon Bros), h 285 e 3d
LYLE CHAS N, Foreman Bindery Transylvania Printing Co, h 160 Walnut
Lyle Cornelius R, student State College, h J I Lyle Sr
Lyle David, hostler H T Horine, rms Corral
Lyle Ernest H, student State College, h J I Lyle
Lyle Miss Helen, h 160 Walnut
Lyle J I, horseman, h country
Lyle Miss Lizzie A, asst principal Johnson School No 4, h 160 Walnut
LYLE MARION T "Dick" (Mary T) (Willie Walker & Co), h 26 e High
Lyle Mrs Maria C, wid of Rev Joel K, h 160 Walnut

R. ARNSPIGER, 17 East Short St.
INSURANCE
FIRE, LIFE AND ACCIDENT.
Real Estate and Collections

COAL | Geo. Land
132 East Main.

*Lyle Nannie, house Girl, h 27 Campbell
*Lyle Queen, domestic 128 w Main
Lynch Austin J (Emma), U S Guager, h 37 e 3d
Lynch Maggie, housemaid, 64 w 2d
Lynch Miss Mamie, seamstress, h 184 s Broadway
Lynch Miss Margaret, trained nurse, rms Protestant Infirmary
Lynch Miss Margaret, h 184 s Broadway
Lynch Mrs Mary, wid of T P, h 184 s Broadway
Lynch Miss Mary, clk, h 184 s Broadway
Lynch Miss Myrtle, milliner Guthrie & Watson, h 279 e 5th
Lynch Miss Nannie (Farley & Lynch), h 184 s Broadway
Lynch James, mechanic, h 184 s Broadway
Lynch John F, bartender P W Green, h 184 s Broadway
Lyne Mrs Anna H, wid of Leonard, bds 160 e High
Lyne Miss Nannie, h 94 e High
LYNE WM C (Sallie J), City Weigher, office 18 e Water, h 161 w 3d
Lynn Mrs Margaret, wid of Patrick, h 143 w Pine
Lynn Milton G, ward attendent E Ky Asylum for the Insane, h same
Lynn Miss Nannie, ward attendant E Ky Asylum for the Insane, h same
Lyon A Kent, jeweler, watches, jewelry and silverware 47 e Main, h 176 e High
Lyon Earl, clk Blue Grass Grocery Co, h 47 e Main
Lyon Mrs Elizabeth D, h 176 e High
Lyon Thomas B (Susie E), h 343 e 3d
Lyons Miss Bridget, h s w cor Walnut and Short
Lyons Elzie R (Isadore), h 555 Newtown Pike
Lyons George C (Ida M), fireman L & N Yards, bds 37 Georgetown
*Lyons Henry (Laura), tinner, h 156 w Pine
Lyons James (Nancy), lab, h 21 Brights ave
Lyons James B (Pauline C), h 94 w 4th
Lyons James E (Julia A), wks L & N Yards, h 343 n Broadway
Lyons John I (Cora E), wks L & N R R, h 221 Georgetown
Lyons Mrs Margaret, wid of Dennis, h 101 w Maxwell

C. C. JOHNSON & SON, Fire Insurance, Office with JAS. E. PEPPER & CO. TELEPHONE No. 151.

Mrs. V. N. Gardner, 63 EAST MAIN. | Millinery and Fancy Goods.

THINKING OF A NEW SUIT? TRY


Lyons Mrs Mary A, wid of Wm, h 322 w Main
*Lyons Sine, cook, h 35 Kenton
Lyons Thomas, wks L & N round house, h 322 w Main
Lyons Thomas, grocery s w cor Walnut and Short, h same
Lyons Wm C (Sallie), cattle dealer and dairy, h e s Rose 2 s Washington ave
*Lytle Charles, huckster, h 119 Race
*Lytle Fletcher Sr (Alice), lab, h 119 Race
*Lytle Fletcher Jr, paper hanger, h 119 Race
*Lytle Henry, boot black Phoenix Hotel, h 111 Race
*Lytle Henry H, grocery 196 e 4th, h 111 Race
*Lytle Rosa, h 111 Race
Lytle Wm A, tailor Lexington Steam Cleaning and Dye Works, bds 74 e Vine

Mc

McAcy John (Elizabeth), contractor and builder 6 Cross, h same
McADAMS HARRY K (Ednah M), (McAdams & Morford), h s Broadway Park 2 e Broadway
McADAMS & MORFORD (Harry K McAdams and Jos W Morford), Druggists and Chemists, and Dealers in Drugs, Medicines, Toilet Articles, Paints, &c, s w cor Main and Upper
McAfee Miss Bettie, rms 80 w Short
*McAfee Hannah, h 61 Dewees
McAllister James, grocery and saloon 162 e Main, rms over same, bds Phoenix Hotel
McAndrew Miss Josephine, h 10 Shreve ave
McAndrew Miss Lena, h 10 Shreve ave
McAndrew Miss Lillie, h 10 Shreve ave
McAndrew Manlius V (Mary A), broom mnfr, h 65 w 4th
McAndrew Oscar B (Lucy), upholsterer, h 10 Shreve ave
McAndrew Wm B, h 65 w 4th
McArdle Miss Annie, dressmkr C B Ross, h 22 Central ave
McArdle John (Emma J), (McArdle & Walby), h 32 Central ave

PROCTER, The Dentist, 121 1-2 East Main Street.

Danahy Bros. Undertakers
58 West Main Street.
Office 'Phone, 16.
Residence Phone, 15.

Louis & Gus Straus.
Genuine Tailor-made Clothing. Main St., near Phœnix Hotel.

McArdle Miss Rose T, student State College, h 22 Central ave
McArdle Miss Ruth A, h 22 Central ave
McArdle & Walby (John McArdle and W T Walby), proprs Union Tailoring Co, 41 e Short
McBride Mrs Mary A, wid of George, h 39 Campbell
McCabe Mrs Ella, wid of Wm M, h 71 w Main
McCabe Hugh, harnessmkr, h 198 Jefferson
McCabe Mrs Jane C, h 198 Jefferson
McCabe Joseph, cabinet mkr C F Brower & Co, h 198 Jefferson
McCabe Thomas, paper hanger, h 71 w Main
McCabe Wm h 71 w Main
McCaffrey Mrs Ellen, wid of James B, h 53 Constitution
McCaffrey Miss Emma J, h 53 Constitution
McCall Miss Edna B, milliner, h 84 Ohio
McCall Wm D, foreman Kentucky Gazette, h 84 Ohio
*McCallister Mary E, dressmkr, h 198 e Short
*McCann Anna, cook, h 152 w 3d
McCann Arthur, h 57 Walton ave
McCann Benj R (Belle), farmer, h 422 e High
*McCann Ellen, wid of James, h 14 Hawkins ave
McCann Geo P (Lucy P), U S store kpr, h 85 n Upper
McCann James A (Margaret A), salesman Wm Adams & Son h 57 Walton ave
McCann John (Margaret), h 67 Prall
*McCann John "Pat," hostler Garret D Wilson's stables, h 133 e Short
*McCann Julia, h 85 Corral
*McCann Laura, servant, h 85 Corral
McCann Miss Lily, h 422 e High
McCann Mrs Margaret, wid of Robert, h 64 Christie
McCann Miss Mary E, nurse Protestant Infirmary, rms same
McCann Miss Mary T, h 57 Walton ave
McCann Patrick, yard hand C & O R R, bds 22 Drake
*McCann Rachael, servant, h 85 Carrol
McCann Mrs Sallie, wid of Rufus, h 84 s Mill
*McCann Tee, h 133 e Short
McCann Wm E (Mattie T) (W E McCann & Co), h 87 w 3d

JUSTICE & CO., All Kinds of Building Material, Spring and Vine.

E. S. DeLONG, Cheapside and Short. | **Real Estate** LOANS. RENTALS.

Fresh Cut Flowers a Specialty, JOHN A. KELLER, 59 East Main St.

Blue Grass Grocery Co. We buy in car lots and sell at close margins for cash. 20 stores in Central Ky.

McCann W E & Co (Wm E McCann and Chas H Bowyer), china, glass and queensware, cutlery, plated wares and house keepers' ware, 50 and 52 e Main
McCarney Joseph Edward, clk Elite Stationery Co, h 120 n Limestone
McCarney Miss Mary, wks Lexington Steam Laundry, h 120 n Limestone
McCarney Mrs Mollie E, wid of Ambrose D, h 120 n Limestone
McCarrahan Charles H (Ella), barber, h 136 s Spring
McCarrahan Frank C, barber, bds 50 n Broadway
McCarthy Miss Anna, h 2 Charles ave
McCarthy Mrs Annie A, rms 217 w Main
McCarthy Catharine B, h 2 Charles ave
McCarthy Charles D, bkpr T G Calvert, rms 106 w Main
McCarthy Drniel J (Mary C), carriage wood worker Jacob Krauss, h 300 w High
McCarthy Joseph F, bkpr The Campbell Co, h 300 w High
McCarthy Mary, wks Phoenix Hotel, h same
McCarthy Michael (Mattie), agt Payne'e Depot Roller Mills, h s w cor Oak and Georgetown
McCarthy Patrick C (Ellen), foreman Lexington stock yards, h 2 Charles ave
McCarthy Miss Rose, h s w cor Oak and Georgetown
McCarty Bud, brakeman C & O Ry, h 239 e Main
McCarty David J (Mary), carriage wood worker, h 300 w High
McCarty Daniel, wks C & O yards, h 48 Cox
McCarty Dennis J, policeman, h 48 Cox
McCarty Ellis J W (Mary), carpenter, h 161 Chestnut
McCarty George (Ida), plumber, h 62 Colfax
McCarty Miss Ida, milliner, h 211 w Short
McCarty Mrs Ida, wks, M & N Laundry, h 62 Colfax
McCarty J Adams, lab, h 211 w Short
McCarty James (Annie), yardmaster L & N Ry Yards, h 72 Patterson
McCarty James T, grocery and saloon 265 n Limestone, h same
McCarty Jerry J, lab, L & N Freight Depot, bds 46 Christie

Harry M. Sousley & Co. N. W. COR. MAIN AND BROADWAY. | CASH GROCERS.

Elite Stationery Co.
48 EAST MAIN ST.
The most artistic Job Printing, finest Engraving and Best Stationery.

McCarty John, engineer C S Ry, bds 46 Christie
McCarty John T, bkpr, h 300 w High
McCarty Joseph F, clk, h 300 w High
McCarty Miss Kate, h 265 n Limestone
McCarty Miss Lizzie, h 265 n Limestone
McCarty Miss Margaret H, h 369 s Limestone
McCarty Miss Mellie C, h 48 Cox
McCarty Michael P, h 48 Cox
McCarty Milton J (Josephine), carriage painter, h 211 w Short
McCarty Milton J (Lulu M), brakeman C & O Ry, h 287 e Main
McCarty Thomas L, foreman L & N Ry Yards, h 48 Cox
McCarty Wm, h 265 n Limestone
McCarty Wm, plumber, h 211 w Short
*McCathry Hattie, domestic, h 75 Wilson
*McCathry Nancy, washerwoman, h 75 Wilson
McCauley Miss Florence V, h 236 e Maxwell
McCauley Miss Letitia Preston, h 236 e Maxwell
McCauliff Miss Mary C, h 246 e 5th
McCauliff Michael J, salesman Central Clothing Store, h 246 e 5th
McCauliff Miss Rosa A, h 246 e 5th
McCauliff Timothy, h 246 e 5th
McCauliff Mrs Winnie W, wid of Timothy, h 246 e 5th
McChesney Miss Annie, h 67 Georgetown
McCHESNEY J CURRY, Asst Postmaster, h 67 Georgetown
McCHESNEY WM S (Martha), Postmaster, h 67 Georgetown
McClain George B, lab, bds 37 Perry
McClain John W (Ida), painter Diamond & Bro, h 37 Perry
McClain (*see also McLean*)
*McClair Chas, porter VanDeren Hardware Co, h 185 s Spring
*McClair David (Margaret), lab, h 185 s Spring
McClair Miss Mary, h 67 w Main
*McClair Mary, domestic 410 s Broadway
*McClain Mary, h 5 Combs

Blue Grass Cycle Co.
Thos. B. Dewhurst. 100 E. Main.
Repairing
A Specialty.

LEXINGTON PLUMBING CO.
FOR SANITARY PLUMBING AND STEAM AND HOT WATER HEATING.

LEXINGTON PLUMBING CO. DO THE BEST WORK AND HANDLE THE BEST MATERIAL.

Louis & Gus Straus, | THE LARGEST STOCK OF BOYS' CLOTHING IN THE CITY.
MAIN STREET, NEAR PHŒNIX HOTEL.

McCleary Jennie, h 70 Colfax
McClellan Miss Emily, h 88 n Upper
McClellan Miss G Margaret, h 88 n Upper
McClellan Geo B, salesman J T Honaker, h 53 Rand ave
McClellan Miss Georgia M, h 88 n Upper
McCLELLAN HENRY B (Katherine M), Principal of Sayre Female Institute, h 88 n Upper
McClellan John H, h 88 n Upper
McClellan Miss Mary C, h 88 n Upper
McClelland Miss Catherine, h 53 Rand ave
*McClelland Clay, porter, rms 332 s Broadway
McClelland Miss Julia, h 53 Rand ave
McClelland Miss Lillian, h 53 Rand ave
McClelland Robert M (Fannie), commission merchant, h 53 Rand ave
McCLELLAND MRS SALLIE wid of Byron, (Smith, Watkins & Co), h 51 s Broadway
McCLELLAND THOMAS N (Mary M) (Sweeny & McClelland), h 231 e High
McClalland Wallace (Mattie), h 355 e 3d
*McCleve Henrietta, h 21 Poplar
McClintock Alexander (Cornelia), coal, lumber and mining, h 151 e Maxwell
McClintock Alexander Russell, h 151 e Maxwell
McClintock Miss Emarine L, h 151 e Maxwell
McClintock John (Maude J), iron and lnmber, h 160 e Maxwell
McClintock Miss Patton, h 151 e Maxwell
McCloskey John (Elizabeth), contractor, h 66 Patterson
McCloskey Miss Mary T, h 247 n Upper
*McClung Lee, barber, rear 140 w Short h 174 n Upper
*McClure Ann, h 57 Race
McClure Bertie R, dairyman, h 58 Rand ave
McClure Miss Emma, h 88 s Mill
*McClure Lizzie, h 12 Dunaway
McClure Miss Louise B, h 58 Rand ave
*McClure May, h 12 Dunaway
McClure Miss Mollie, h 44 Megowan
McClure Moses A (Sallie), traveling salesman, h 58 Rand ave

WATCHES DIAMONDS JEWELRY FRED. J. HEINTZ 135 E MAIN ST NEAR P.O.

J. B. ROGERS & CO. | GROCERS
Cor. Upper and Water Sts.

M'CLURE R LEE (Margaret L), (Baxter & McClure), h 26 Rand ave

McClure Thomas, waiter the New Navarre, h 57 Race

McClure Turner B, dairyman, h 58 Rand ave

McCLURE VIRGIL (Annie D), Treas Transylvania Printing Co, h 114 s Limestone

McCLURE WM B (Mattie B), Specialist, Diseases Ear, Nose and Throat, Office 20 Market, h 304 n Broadway

McComas George A (Nannie), lab, Arlington Heights, h n s Arceme ave 1 w Bryant Station Pike

McComas Harry C (Sallie B), salesman John Hutchison, h Arlington Heights, s s Arceme ave 4 e Limestone

McConathy Asa (Alice), bkpr and mgr James F Scott & Co, h e of Clifton Heights, P O Lexington Ky

McConnell Anthony (Sydney F), collector, h 64 Chestnut

McConnell Miss Elizabeth, h 64 Chestnut

McCONNELL HENRY C (Lizzie A), Mgr Blue Grass Coal & Feed Co, h 1 Woodard ave

McConnell James R (Lucy A), collector, h 54 Maryland ave

McCONNELL JOHN M, Sect Blue Grass Coal & Feed Co, h Versailles, Ky

McConnell Thomas L (Lily), U S storekeeper and gauger, h 125 e 3d

McConnell Wm H, rms 58½ e Short

McCord Benj, painter, h 455 n Limestone

McCord Chas, wks Central Electric Co, h 22 Woodard ave

McCord Wm S (Rebecca), carpenter, h 455 n Limestone

McCORKLE WM H (Sallie B), (McMichael & McCorkle), h 173 w 6th

McCormick Benj F (Margaret), h 31 Forest ave

McCormick Mrs Ellen, dealer in wool, hides, furs 56 w Main, h 85 w High

McCormick Miss Emma, bds 196 e High

McCormick James J (Mary), manager Mrs Ellen McCormick, h 215 s Mill

*McCormick Jesse, h 16 Goodloe

McCORMICK JOSEPH M, (Lexington Lumber & Mnfg Co), h 31 Forest ave

W. H. CRUMRINE,
101 East Main.
WATCHMAKER.
I keep in repair the best watches in the state.

SMITH, WATKINS & CO.
V CRIMP AND CORRUGATED STEEL ROOFING AND PAINTS
61 and 63 East Short Street.

LIME, SAND, CEMENT, ETC.
THE SOUTH BROADWAY COAL AND FEED CO.
Cor. South Broadway and Bolivar. 'Phone 365.
286 East Main. 'Phone 519.

Telephone 512 for a Plumber, E. P. JOHNSON.

McCORMICK J WILL (Florence), (Lexington Lumber & Mnfg Co), h Pleasant Hill, Mo
McCormick Marcella, at Hamilton Female College
McCormick Thomas, clk Mrs Ellen McCormick, h 85 w High
McCormick Wm J (Fannie), h 43 Forest ave
McCoy Benj D, painter C D Cunningham, h 40 Maryland ave
McCoy Mrs Elizabeth L, wid of Beecher T, h 45 Georgetown
*McCoy Fannie, h 46 Wickliffe
McCoy Miss Ida, h 195 Race
McCoy Jacob, porter F L Lawton, h 192 e 3d
McCoy James Lawrence (Emma L), h 62 Elm Tree Lane
McCoy Miss Julia L, h 40 Maryland ave
McCoy Mrs Mary J, wid of John H, h 175 w 3d
McCoy Porter (Edmona), grocery and meat market 195 Race, h same
McCoy Tine (Josephine), driver Hercules Ice Co, h Arlington Heights
McCracken Miss Annie, saleslady Kaufman, Straus & Co, h 4 w High
McCracken Miss Ida, ward attendant E K Asylum for the Insane, h same
McCracken John, advertising agt Lexington Opera House, h 4 w High
*McCracken Melvina, h 160 Patterson
McCracken Wm (Catherine), horseman, h 4 w High
*McCree Theodore, servant, h 36 Spruce
*McCrossin Ed, wks B E Allen, bds 14 e Vine
McCrystal Bernard (Margaret E), policeman, h 25½ Ohio
McCrystal John (Mary), grocery and saloon 92 Dewees and 287 w 3d, h 287 w 3d
McCullough Joseph L (Malinda A), lineman Central Electric Co, h n s Charles ave 8 w Bryan Station pike, Arlington Heights
McCuen Robert E (Lula), general foreman L & E shops, h 116 Park ave
*McCuen Vinson (Rosa), cook Kentucky State College, h 91 Prall
*McDaniel George W (Emily), carpenter, h 61 Smith
McDaniel Henry, horseman Kentucky Association Track

Lexington Steam Laundry.
109-111 East Main. Our Work Speaks Its own Praise. Turkish, Electric and Plain Baths Connected with Laundry.

C. B. ROSS
32 EAST MAIN.
DRY GOODS AND DRESS MAKING.
Sole Agents Foster Kid Gloves.

*McDaniel Henry, lab, bds 195 s Spring
McDaniel Mrs Margaret, wid of Wm T, housekeeper 58 e 2d
McDevett Miss Ella, saleslady The Racket Store, h 129 n Limestone
McDevitt Mrs Ellen, wid of Patrick, h 129 n Limestone
McDevitt John, h 129 n Limestone
McDevitt Thomas, harnessmkr, h 129 n Limestone
*McDonald Annie, h 28 Wickliffe
McDonald C W (Mattie), brakeman C & O Ry, h 223 e High
McDonald Mrs Eliza, wid of Wm, h 106 n Limestone
*McDonald Hugh, driver M Benekart, h 7 Bradley
McDonald James H (Mary V), plasterer and bricklayer, h 56 Driscol
McDonald James L (Jennie G), mgr Blue Grass Fence Co, also auctioneer, h 315 e High
McDonald J C, brakeman, bds 325 e High
McDonald Miss Lula (McDonald & Woolums), h 315 e High
McDonald Mrs Mary, wid of James P, h 28 Hanson
McDonald Overton (Ida B), city express, h 74 Constitution
*McDonald Parrie, washerwoman, h 7 Bradley
McDonald Mrs Susan A, wid of Frank, h 48 Barr
*McDonald Samuel (Eliza), stonemason, h 72 Chestnut
McDonald & Woolums (Miss Lulu McDonald and Miss Laura Woolums) millinery, 65½ e Main
McDougle Harry C (Anna D), salesman C F Brower & Co, h 101 s Upper
McDowell D Breck, clk Lexington Roller Mills Co, h 81 Market
McDOWELL MAJ HENRY C (Anne C), Prest Lexington and Eastern Railway Co, Prest Kentucky Union Co, Propr Ashland, Office Lexington Business College Bldg, h Ashland
McDowell Miss Julia P, h Ashland, 1¼ miles Richmond Pike
McDowell Miss Madeline, h Ashland, 1¼ miles Richmond Pike
McDowell Miss Magdeline, h Ashland, 1¼ miles Richmond Pike
McDowell Mrs Mary B, wid of Wallace, h 70 Central ave
*McDowell Stephen (Mary), lab, h 45 Wilson

FRENCH Pattern Hats
Mrs. E. B. Wrenn
MILLINER
71 East Main. Branch: 56 E. Main.

J. A. EDGE, GENERAL INSURANCE, 51 North Mill.

HAVE YOUR SHIRTS MADE TO ORDER AT
LOUIS & GUS STRAUS'. Best Fitting Shirt, "AMERICA."

McDowell Thomas C (Mary G), horseman, h Ashland, 1¼ miles Richmond Pike
McDOWELL WM A, Asst Engineer the Lexington and Eastern Railway Co, h 64 Market
McElhinny Miss Annie M, principal Miss McElhinny's school 94 n Limestone, h same
McElhinny Miss Katherine, teacher Miss McElhinny's school h 94 n Limestone
McElhinny Miss Mary, teacher Miss McElhinny's school, h 94 n Limestone
McElhinny Miss Mattie, h 94 n Limestone
McElhinny Miss Nettie, h 94 n Limestone
McElhinny Robert (Anna M), h 94 Limestone
McELHINNY WM, Merchant Tailor, 101 e Main, rms over 1 w Short
McELHONE FELIX (Mary), (McElhone & Moloney,) h 140 Merino
McElhone James, plumber E P Johnson, h 220 e 3d
McELHONE & MOLONEY (Felix McElhone and Mrs Whit Moloney), Plumbers, Gas and Steam Fitters, Steam and Hot Water Heaters, 19 Cheapside (*see adv bottom lines*)
McElroy Buckner, U S store kpr and gauger, h 42 e Short
McElroy Miss Fannie C, h n e cor Ashland ave and e High
McElroy Rev Isaac S (Annie L), pastor Maxwell Street Presbyterian Church, h 230 e Maxwell
McElroy Miss Jennie C, h n e cor Ashland ave and e High
McElroy John, deputy sheriff Fayette Co, bds Phoenix Hotel
McElroy Paul I, student, h n e cor Ashland ave and e High
McElroy Wm, constable 28½ e Main, h country
McElroy Rev Wm T (Eliza C), minister, h n e cor Ashland ave and e High
McElroy (*see also McIlroy*)
McFadden Miss Annie, saleslady C J Myers, h 94 n Upper
McFadden Anthony, pressman J M Byrnes, h 94 n Upper
McFadden Anthony, h 71 s Limestone
McFadden Miss Ella, h 71 s Limestone
McFadden Miss Frances, wks J M Byrnes, h 94 n Upper
McFadden John, invalid, h 71 s Limestone

VICTOR BOGAERT, The Reliable Jeweler, 57 East Main Street.

J. H. WIEHL & SON
5 EAST MAIN.
UNDERTAKERS and EMBALMERS.
Office Telephone 122.

The Great Sample Shoe House
4 WEST MAIN.
Always in the lead for STYLE, QUALITY AND PRICE.

McFadden John G (Maria A), horse trainer, h 94 n Upper
McFadden Mrs Mary, wid of James, h 71 s Limestone
McFadden Miss Mary C, head trimmer Gordon's, h 94 n Upper
*McFarin Nora, h 156 e Water
McFarland David S (Lizzie), veterinary surgeon 24 n Limestone, h 108 n Upper
McFarland Miss Eunice H, milliner Loevenhart, h 195 s Limestone
McFARLAND JAMES E (Effie), (McFarland & Patterson), cashier National Exchange Bank, h 104 n Upper
McFarland Mrs Mattie, wid of Green, h 195 s Limestone
McFarland Otho, brakeman C & O Ry, h 195 s Limestone
McFarland Wm T (Linnie L), police, h 28 Hanson
McFARLAND & PATTERSON (James E McFarland & Clifford C Patterson), Fire Insurance Agts, office National Exchange Bank, s w cor Main and Mill
McFeat Miss Carrie, ward attendant E Ky Asylum for the Insane, h same
*McGarvey Bettie, h 49 Price
McGarvey Frank (Kate), lab, h 12 Hickory
McGarvey James, h 12 Hickory
McGarvey John, clk, h 12 Hickory
McGarvey John W Jr (Frances E), prof at Kentucky University, Bible College, h 32 East End ave
McGarvey John W Sr (Otwayanna), prest of Bible College Kentucky University, h 513 e Main
McGarvey Miss Sarah, music teacher Miss McElhinny's school, h 513 e Main
*McGee Hulda, washerwoman, h 106 Lawrence
McGee James (Sallie), carpenter, h 59 Willard
McGee Mrs Jennie, boarding house 161 e Main
*MeGee John, h 106 Lawrence
McGee Joseph, wks Q & C R R, h 78 Manchester
McGee Mrs Lillian, rms 180 w 2d
*McGee Rebecca, h 106 Corral
*McGee Thomas (Lucy), barber, h 66 Corral
*McGee Thomas (Kate), painter, h 106 Lawrence
*McGee Thomas, Jr, painter, h 106 Lawrence

M. P. Lancaster & Co.
8 East Main Street.
Reliable FOOTWEAR for Men, Women and Children.

THOS. AHERN, THE PLUMBER, 51 E. Short. TEL. 315.

O'DAY & MOORE, Plumbers, 177 East Main Street.

The Campbell Co.
CHAS. EDGAR, Propr.
18 Market St. Tel. 500.

High-class Plumbing AND Heating
Wind Mills, Pumps, Tanks, Towers, Gas Machines, HOT AIR ENGINES, WOVEN WIRE FENCES.

McGee Wm McC (Jennie), bkpr, h 161 e Main
*McGee Wm S, h 106 Lawrence
McGee (*see also Magee*)
McGinnis Asa (Mary), grocery and meat market 270 n Broadway, h 268 n Broadway
McGinnis B W, linotype operator The Morning Herald, bds 278 e Main
McGinnis Everett W, linotype operator The Morning Herald, bds 149 w Short
McGinnis Wm, brakeman L & N R R, bds 81 s Upper
McGinty Mrs Ellen, wid of John, h 57 e High
McGlade Michael (Mary), lab C S R R, h 84 Prall
McGlone Chas, lab, bds 119 n Limestone
McGlone Robert, plasterer M J Scully, bds 151 w Main
McGlone (*see also Meglone*)
McGoffin John, rms 45 n Broadway
McGovern Miss Annie T, student State College
McGovern Luke, rms 180 w 2d
McGovern Wm, baker John O'Neill, bds 369 s Limestone
McGrain James P, plumber, bds 112 e 4th
McGrath Milan A (Agnes), grocery and saloon 116 Constitution and 139 Patterson, h 105 Merino
McGrath Mrs Maggie, wid of Philip J, h 128 w Main
*McGrath Junius (Lou), lab, h 205 s Rose
McGUFF JOHN J (Mary) (Williams Foundry Co), h 190 Race
McGuire Edward, moulder Lexington Stove Works
McGurk Daniel B (Mary), bricklayer, h 242 e Main
McGurk Daniel J, helper E P Johnson, h 1 w 7th
McGurk Mrs Eliza, wid of Daniel, boarding house 78 e High, h same
McGurk James, lab, h 112 Georgetown
McGurk James T, clk F J Justice & Co, h 112 Georgetown
McGurk John, clk H Headley Land, h 112 Georgetown
McGurk Miss Katherine, h 78 e High
McGurk Miss Mayme, h 112 Georgetown
McGurk Phillip, wks J L Douglas, bds 1 w 7th
McGurk Thomas, wks J L Douglas, bds 1 w 7th

Baldwin Pianos.
Nos. 142 & 144 W. Fourth St. Cincinnati, O.

Ellington PIANOS | Valley Gem PIANOS | Hamilton ORGANS
The factories which produce the above-named Instruments are owned and controlled by members of the firm of
D. H. BALDWIN & CO.
No. 236 Fourth Ave. Louisville, Ky.
Nos. 145, 147, 149 N. Penn St. Indianapolis, Ind.

Van Deren Hardware Co.
(Wholesale and Retail.) 22 WEST MAIN.
Carriage Makers' and Blacksmiths' Supplies.

McGurk Thomas J, clk Lexington Candy Mfg Co, h 112 Georgetown
McHargue Miss J Etta, student, h 95 s Limestone
McHargue Stephen A (Tecie J), carpenter, h 95 s Limestone
McIntire Mrs Lucinda, wid of Daniel, h 72 Elm Tree Lane
McIntire Michael, tailor, h 2 Wade
McIlroy Garrard T (Kate), huckster, h 24 Central ave
McIlroy Wm L, dept constable, h 24 Central ave
McIlroy (*see also McElroy*)
*McKee Annie, cook 90 w 3d
McKeever Alex (Mary A), flagman 4th st and L & N crossing, h 302 w 4th
McKeever Alice Jr, steam fitter, h 302 w 4th
McKeever Edward, machinist, h 302 w 4th
McKeever John P (Kate), chief engineer Belt Electric Line Co and Central Electric Co, h 189 Jefferson
McKeever Miss Mary A, h 302 w 4th
McKeever Wm B, switchman, h 302 w 4th
McKenna Alex F (Mary L), grocery and meat market 254 w 3d, h 266 w 3d
McKenna Miss Annie C, h 145 w Main
McKenna Charles (Mary), car inspector C & O R R, h 236 Race
McKenna Chas L (Mary M), grocery 26 w Short, h same
McKenna Chas W, city salesman R S Strader & Son, h 229 e Main
McKenna James (Mary), grocery 145 w Main, h same
McKenna James B, printer Kentucky Gazette, h 145 w Main
McKenna James C (Jane J), carpenter, h 229 e Main
McKenna James P, bartender Hotel Reed Buffet, rms Hotel Reed
McKENNA JOHN J, Dept County Clerk, h 229 e Main
McKenna Lawrence (Elizabeth), carriage blksmith Jacob Krauss, h 118 Constitution
McKenna Thomas C, wks Williamson & Bro, h 229 e Main
McKinney John, section hand Belt Line, bds 391 e 3d
McKinney Mrs Mary, attendant E K Asylum for the Insane, h same
McKinney Mrs Mary A, wid of Dudley C, h 373 e 3d

C. C. JOHNSON & SON, Fire Insurance, Office with JAS. E. PEPPER & CO. TELEPHONE No. 151.

S. G. SHARP, 45 EAST SHORT. Fire, Life, Accident, Insurance

PROCTER, The Dentist, 121 1-2 East Main Street.

Louis & Gus Straus
Main St., Near Phœnix Hotel.
— FINE —
MERCHANT TAILORS.

*McKinney Newton, h 27½ w Water
*McKinney Willis (Mary), wks Lexington Brick Co, h rear 123 w Maxwell
McKnight Anthony (Lizzie B), traveling salesman, h 38 Georgetown
*McKnight Maggie, cook, h 53 Ballard
*McKnight Sandy (Sallie), stone mason, h 53 Ballard
McLain Silas, bds 22 Woodard ave
McLean Charles (Minnie), wks E Bitterman & Son, h s w cor Newtown Pike and College
McLean Wesley A, upholsterer Lexington Auction and Storage Co
McLean (*see also McClain*)
McLaughlin Miss Annie, h 59 n Upper
McLaughlin Mrs Catherine, wid of James, h 85 w High
McLaughlin Edward C, bartender Hotel Leland, h 232 s Limestone
McLaughlin Mrs Eliza A, wid of John H, h 71 w Main
McLaughlin Frank, mounter Lexington Stove Works
McLaughlin Miss Isabelle, h 22 Cedar
McLaughlin James B, h 232 s Limestone
McLaughlin James J, student, h 85 w High
McLaughlin John B, h 232 s Limestone
McLaughlin Miss Margaret, h 22 Cedar
McLaughlin Mrs Margaret M, wid of Martin, h 232 s Limestone
McLaughlin Mat J, U S storekeeper and gauger, h 232 s Limestone
McLaughlin Miss Nannie F, h 232 s Limestone
McLaughlin Miss Mayme M, h 232 s Limestone
McLaughlin Michael, bds 22 Cedar
McLaughlin Patrick (Bridget), stone contractor 22 Cedar, h same
McLaughlin Miss Sarah, h 59 n Upper
McLaughlin Thomas (Maggie), grocery and saloon 2 w 5th, h same
McLaughlin Thomas M, h 232 s Limestone
McMahan Kate, cook 82 s Upper
McMains John H, paper hanger, bds 6 Breckinridge

OPTICIAN
O. R. KING,
63 EAST MAIN.

H. A. DANIEL,
180 East MAIN.
TIN WORK
STEEL CEILINGS.
'PHONE 512.

McManus Mrs Ellen, wid of Patrick, h 201 w Main
McManus Michael H (Lulu), bds 377 s Broadway
McMeekin Jerry W, genl bkpr Lexington City National Bank h 3 miles Tate's Creek pike
McMeekin Mrs Mary A, h 231 w Pine
McMeekin Mrs Minerva R, wid of Archie F, h 152 e 6th
McMichael Miss Effie, h 107 s Mill
McMichael Mrs Elizabeth, wid of Samuel, h 107 s Mill
McMichael Ernest, condr Belt Electric Line Co, h n s Maxwell 3 w Lexington ave
McMichael Gano W, h 173 w 6th
McMICHAEL ROBERT, Breeder and Dealer of Jersey Cattle, h 173 w 6th
McMICHAEL ROBERT J (McMichael & McCorkle), h 173 w 6th
McMICHAEL & McCORKLE (Robert J McMichael and Wm H McCorkle), Whole and Retail Dealers in Dry Goods and Notions, 17 w Main
McMillan Miss Armilda, student, h 282 n Broadway
McMillan Chas A, student, h 282 n Broadway
McMillan J Oliver (Florence), condr Belt Electric Line Co, h 406 Walnut
McMillan John, h 65 e 2d
McMillan John L, rms 87 n Limestone
McMILLAN JOHN T (Sallie C), Dentist, 97 e Main upstairs, h 282 n Broadway
*McMillan Louisa B, h 218 e 5th
McMillan Luther, bakery and confectionery 40 e Vine, h 40 s Upper
McMillan Robert, horseman, Kentucky Association track
*McMillan Sarah F, wid of John W B, h 218 e 5th
McMullan Christopher, h 160 w Pine
McMullan Wm H (Jane), h 160 w Pine
McMurry Samuel T, hostler Q & C R R, h 326 s Broadway
McMurtry Edward C, bds Versailles pike
McMurtry James D (Mollie A), truck driver City Fire Department, h 274 e 5th
McMurtry John W, h 426 s Broadway
McNally Peter (Mary J), wks Q & C R R, h 21 e Bolivar

Buford A. Graves & Co.
67 EAST MAIN STREET.
BICYCLES
And Sporting Goods.

SMITH, WATKINS & CO.
BUGGIES, CARRIAGES AND VEHICLES OF ALL KINDS
61 and 63 East Short Street.

Warm Air Furnaces, RANGES, STOVES, and TINWARE. | L. P. MILWARD, 3 West Main Street.

59 EAST MAIN STREET. TELEPHONE 354.
JOHN A. KELLER.
FRESH CUT FLOWERS. FLORAL DESIGNS.

McNally Wm P, deliveryman Fred Lazarus, h 21 e Bolivar
McNamara Mrs Bridget, wid of Matthew, h 66 w Main
McNamara Miss Catherine M, telegraph operator, h 204 Constitution
McNamara Dennis J, plumber, h 204 Constitution
McNamara Ed, city weigher, h 66 w Main
McNamara J H B "King," clk county judge's office, h 66 w Main
McNamara John F, plasterer, h 24 Chestnut
McNamara Miss Katie, dressmaker C B Ross, h 154 w Pine
McNamara Miss Katie, operator East Tennessee Telephone Co, h 204 Constitution
McNamara Luke J, printer The Daily Argonaut, h 204 Constitution
McNamara Miss Margaret, dressmaker C B Ross, h 154 w Pine
McNamara Miss Mary, h 66 w Main
McMamara Mrs Mary, wid of John, h 154 w Pine
McNamara Matthew, grocery and saloon 66 w Main, h same
McNamara Miss Mayme A, h 204 Constitution
McNamara Miss Nannie, h 24 Chestnut
McNamara Miss Nellie S, operator East Tennessee Telephone Co, h 24 Chestnut
McNamara Patrick H (Mary A), clk R F Furlong, h 204 Constitution
McNamara Thomas, clk M McNamara, h 66 w Main
McNamara Thomas, baker, h 24 Chestnut
McNamara Wm J, magistrate 1st dist, office 7 Cheapside, h 66 w Main
McNamee Andrew, h 140 Merino
McNichols Miss Mary A, dressmaker 38 n Mill, h same
*McPheeters Alfred, teamster, h 97 Megowan
*McPheeters Alfred Jr, house boy, h 97 Megowan
McPheeter Ella, washerwoman, h 27 Corral
*McPheeters Green (Susan), mechanic h 27 Corral
McPheeters I F, collector A J Conroy & Co
*McPheeters Joseph (Katie), waiter G D Martin, h 115 Patterson
*McPheeters Kate, boarding house 14 e Vine, h same

J. H. WIEHL & SON, 4½ EAST MAIN. | Furniture Dealers.

MILLER BROS.' CLOTHIERS
LEXINGTON.

*McPeters Lnla, domestic, h s Limestone
*McPheeters Mary, cook, h 97 Megowan
*McPheeters Mary, washerwoman, h 27 Corral
*McPheeters Phoebe, chambermaid Hotel Leland, h 21 College Place
*McPheeters Susan, bds 14 e Vine
McQUAID ANTHONY A, Bkpr McElhone & Moloney, h 19 Foreman
McQuaid Mrs Ella, wid of Edward, h 19 Foreman
McQuaid Miss Genevieve M, student, h 19 Foreman
McQuaid John R, h 19 Foreman
McQuaid Miss Margaret A, h 19 Foreman
McQuaid Miss Nellie J, h 19 Foreman
McQuaid Wm J, student, h 19 Foreman
McQueen Andrew (Mary), lab, h 29 Perry
McQueen Mary, domestic, h 29 Perry
McQueeney Miss Anne, saleslady Gordon's h 28 Pemberton ave
McQueeney Miss Kate, grocery and saloon, h 214 Race, h same
McQuinn E M, student, rms 226 n Upper
McQuinn Garrett, h 203 Merino
McQuinn John, h 203 Merino
McQuinn Miss Kate, h 203 Merino
McQuinn Wm, h 203 Merino
McVey Frank C (Eliza C), horseman, h 58 Curry ave
McVigh Wm (Mattie), farmer, h n s Leader ave 1 s Limestone, Herr Park
McWhorter B Clark (Georgia A), h 181 Rose
McWhorter Daniel B, lab, bds 181 Rose
McWhorter George M, mail wagon driver, h 181 Rose
McWilliams Mrs Rose, wid of Dornic, h 267 w 3d

M

MABON WILL, Bkpr Lexington Water Works and Lexington Brick Co, h 46 e 2d
*Mabson Benj (Harriet), porter, h 140 w 5th
Macalester Home, Mrs Rachael Stamper matron, Mrs Elizabeth King sect, 128 e 3d

THOS. AHERN, THE PLUMBER, 51 E. Short. TEL. 315.

McElhone & Moloney,
19 Cheapside.
PLUMBING.
STEAM and HOT WATER HEATING....

J. A. EDGE, GENERAL INSURANCE, 51 North Mill.

Louis & Gus Straus.
Genuine Tailor-made Clothing. Main St., near Phœnix Hotel.

*Mack Andrew, housework, h rear 165 Winslow
*Mack Anna, house girl, h 314 Jefferson
*Mack Etta, seamstress, h 33 Kenton
*Mack Georgia, h rear 129 s Upper
*Mack Hattie, h 126 Constitution
*Mack Helen, cook, h 276 Jefferson
*Mack Helena, cook, h 439 n Mill
*Mack Henry, blacksmith, h 126 Constitution
*Mack Henry (Mary), hostler, h 120 Race
*Mack Isey, h 47 s Limestone
*Mack James "Demmy," porter Louis & Gus Straus, bds 65 e Water
Mack James (Millie), lab, h 95 Lee
*Mack John, hostler, h 7 Nelms ave
*Mack Katie, h rear 123 w Maxwell
*Mack Louisa, h 126 Constitution
*Mack Lucretia, cook E K Asylum for the Insane
*Mack Lula, h 30½ e Vine
*Mack Mahulda, h 446 Market
*Mack Marsie, cook, h 28 Ballard
*Mack Martha, cook, h 28 Ballard
*Mack Mary, cook w s Elsmere Park 6 n entrance, h 276 Jefferson
*Mack Mary, servant, h McGrath's alley
*Mack Morris (Mattie), porter J C Berryman, h 156 e Water
*Mack Oscar, h 7 Nelms ave
*Mack Robert, lab, h 276 Jefferson
*Mack Robert (Emma), lab J Percy Scott, h 55 Spruce
*Mack Robert (Lucretia), gardener, h w s Chase 2 n Georgetown Pike
*Mack Samuel, janitor, h 63 e Water
*Mack Stephney, plasterer, h 33 Kenton
*Mack Walter, tinner, h 439 n Mill
*Mack Washington, wks Lexington Brick Wks, h 54 Race
*Mack Wm, bell boy Phœnix Hotel, h 28 Ballard
*Mack William, house boy, h 31 de Roode
*Mack Will (Sallie), wks P D Foster, h 8 Manchester
Madara Miss Helen, student, h 371 n Broadway
Madara James W (Mary G), h 371 n Broadway

Millinery! | MRS. E. B. WRENN,
71 East Main. Branch: 56 E. Main.

C. O. UPDIKE
121 East Main Street.
Waverly AND Rambler
BICYCLES.

Madden Edward H (Eva), yard master C S Ry, h 229 s Broadway
Madden John E (Anna L), dealer in fine horses, bds Phœnix Hotel
Maddox Thomas E, wks W K Vowels, rms 128 s Mill
*Madison Clay (Emma), lab, h 116 Wolf Row
*Madison George (Ella), hostler, h 29 Edwards Place
*Madison Gus, lab, h n end Clay
*Madison Harriet, laundress E K Asylum for the Insane, h n end Howard
*Madison James, lab, h n end Clay
*Madison Jane, washerwoman, h 84 Smith
*Madison Jane, h n end Clay
*Madison Louis (Cordelia), stonemason, h 104 e Water
*Madison Mary, washerwoman, h 84 Smith
*Madison Quince (Harriet), lab, h n end Howard
*Madison Robert (Ida), h 66 Spruce
*Madison Will (Mattie), h 57 Kenton
*Madison Wm, hostler, h n end Howard
Maer Miss Fannie, h 59 e Water
MAER FRANK (Flora), Wholesale and Retail Clothing, Dry Goods, Furnishing Goods, Notions, etc, 59-61-63 e Water, h same (*see adv page 900*)
Maer James, h 59 e water
Magee Miss Ella, h 78 Manchester
Magee Henry C (Maggie), grocery and saloon 78 Manchester, h same
Magee Henry C Jr, yard watchman L & N R R, h 78 Manchester
Magee James J, clk H C Magee, h 78 Manchester
Magee Joseph J, car inspector C S R R, h 78 Manchester
*Magee Joe, h 138 Patterson
Magee Miss Lucy, h 118 s Spring
Magee Nellie, domestic 180 s Limestone, h same
Magee Samuel C, watchman L E R R, h 78 Manchester
Magee (*see also McGee*)
Maguire John D, student, h 94 w 2d
Maguire Miss Katherine, h 213 s Mill

M. P. Lancaster & Co.
8 East Main Street.
Up-to-date
SHOES
of all kinds.

O'DAY & MOORE, Plumbers, 177 East Main Street.

E. P. JOHNSON, The Plumber, 180 East Main St.

Wuerker THE LEADING PHOTOGRAPHER 5 and 7 West Main.

Maguire Philip F (Mary), grocer s e cor Short and Broadway, h 94 w 2d
Maguire Thomas F, h 213 s Mill
Maguire Thomas J (Kate), h 213 s Mill
Mahaz Nasim (Nannie), h 17 s Broadway
Maher John, student, bds 128 w Main
Maher Miss Kate, attendant High Oaks Sanitarium, h 398 s Broadway
Maher Mary, wks Phoenix Hotel, h same
Maher Miss Nellie, clk M & N Laundry, h 128 w Main
Maher Tim, fireman city fire department, h 128 w Main
Maher Timothy Jr, apprentice J J Byrnes, bds 128 w Main
Maher Wm P, bds 128 w Main
*Mahone "Buck," lab, bds 45 Prall
*Mahone Eugene, rms 45 n Broadway
Mahoney Miss Annie F, saleslady Guthrie & Watson, h 22 w 3d
Mahoney Mrs Annie, wid of John H, h 22 w 3d
Mahoney Miss Bee A, seamstress, h 48 Maryland ave
Mahoney Charles, newsboy Norris & Son
Mahoney Daniel, lineman East Tennessee Telephone Co, h 48 Maryland ave
Mahoney Daniel Jr, wks Telephone Co, h 48 Maryland ave
Mahoney Dennis, brakeman C S Ry, h 37 Lee
Mahoney Mrs Ella, wid of Michael, grocery 37 Lee, h same
Mahoney Mrs Hanora, h 48 Maryland ave
Mahoney James C (Katie), distributing clk Postoffice, h 267 w 3d
Mahoney James T (Margaret), grocery and saloon 191 Race, h same
Mahoney Jerry J, wks J F Chevalier, h 48 Maryland ave
Mahoney Miss Mary, house girl, h 66 Maryland ave
Mahoney, Miss M Laura, operator East Tennessee Telephone Co, h 48 Maryland ave
Mahoney Mayme, domestic 60 Campbell
Mahoney Miss Nannie, h 37 Lee
Mahoney Miss Nellie, attendant High Oaks Sanitarium, h 398 s Broadway
Mahoney Mrs Nora D, wid of Daniel, h 48 Maryland ave

The Baldwin Piano, Gilbert Ave., Cincinnati.
The Ellington Piano, Baymiller & Poplar Sts. Cin,
The Valley Gem Piano, Baymiller St., Cincinnati.
Nos. 142 & 144 W. Fourth St. Cincinnati, O.

Founded 1862 D. H. BALDWIN & CO. 36th Year, 1897
Wholesale and Retail Dealers, Manufacturers and Jobbers of
PIANOS AND ORGANS.
No. 236 Fourth Ave. Louisville, Ky.
Nos. 145, 147, 149 N. Penn St. Indianapolis, Ind.

LIME, SAND, CEMENT. | GEO. LAND .....132 EAST MAIN.....

Mahoney Miss Nora L, h 48 Maryland ave
Mahoney Patrick, switchman Q & C Ry, h 319 s Broadway
Mahoney Sarah K, domestic 384 w Main
Mahoney Miss Sarah, house girl, h 66 Maryland ave
Mahoney Wm, clk Alex McKenna, h 48 Maryland ave
Mahoney Wm (Johanna), lab, h 66 Maryland ave
*Maker Chas (Henrietta), lab, h 52 Smith
*Malachi Tom, wks hemp factory, h 9 w 5th
*Mallory James (Betty), wks C & O round-house, h 78 Ohio
Maloney James S, carpenter, h 116 Adams
Maloney Michael, brakeman C S Ry, bds 395 w High
Maloney Patrick (Maggie), lineman, h 3 Driscol
Maloney Thomas, lab, h 106 e Adams
Maloney (*see also Moloney*)
Maltby Robt R, dealer in dry goods, clothing, boots and shoes, 29 w Short h Washington, Ky
Maness Wm R (Belle), lab, h 221 s Mill
Mangione Antonio (Annie), h 193 n Limestone
Mangione Phillip, h 193 n Limestone
*Mangle Maggie, cook, h 10 Corral
*Mangle Mary B, house girl, h 10 Corral
*Mangle Robert, wks W T Jones, h 127 Dewees
Manifold George W (Mattie), stove fitter Lex Stove Wks, h 38 Breckinridge
*Manuel James (Laura), lab, h 43 Nelms ave
Mann Fenton B, h 221 e 3d
Mann Miss Mary, h 221 e 3d
Manning Charles N (Allie), stenographer, h 18 w High
MANNING CHARLES N (Allie H), Gen Asst to Sect and Stenographer for Security Trust and Safety Vault Co, h 18 w High
Mansfield Dr Cassius D (Mollie F), 3d asst physician E K Asylum for the Insane, h Asylum Grounds
Manson Wm S, engineer C & O Ry, bds 19 Rand ave
Mansoul Ernest, bds 68½ e Vine
*Maple Charles (Rosa), h 30 Corral
Maple Miss Tillie R, h 363 n Upper
March Miss Elizabeth, h 110 e 3d

S. G. SHARP,
45 EAST SHORT.

The Fidelity's plan is the most popular because it combines Economy and Security in the highest degree. Investigate this ideal plan.

PROCTER, The Dentist, 121 1-2 East Main Street.

Louis & Gus Straus, | THE LARGEST STOCK OF BOYS' CLOTHING IN THE CITY.
MAIN STREET, NEAR PHŒNIX HOTEL.

March Ernest L (Mayme E), head salesman J H March, h 87 w High
March James H (Matilda), dealer in furniture and carpets, 24 w Main, h 64 e High
March Miss Rose, h 64 e High
Marcellino Antonio (Josie), h 193 n Limestone
Marcum L T, ward attendant East Kentucky Asylum for the Insane, h same
Marders Bros (Lynn Marders and John Marders), horsemen Kentucky Association track
Marischen Benj, shoemaker Benj Thompson, bds s e cor Vine and Upper
Marks Miss Etta, h 62 s Broadway
Marks Julius (Amelia), bkpr Security Trust and Safety Vault Co, h 62 s Broadway
Marr John W (Nannie C W), h 278 n Broadway
Marrs Mrs Emma J, wid of John Jr, h 43 e High
Marrs Miss Helen L, h 43 e High
Marrs Miss Ida M, teacher Davidson school, h 43 e High
Marrs Mrs Juretta F, wid of John Sr, h 43 e High
Marrs Samuel W (Lou D), letter carrier, h 42 Kentucky ave
Marsh Mrs Isabella, wid of Richard, h 120 s Spring
Marsh Richard B, h 120 s Spring
Marshall Albert R, student, bds 38 Montmollin
MARSHALL ALFRED W (Sarah R W), Attorney-at-Law cor Short and Cheapside, h 98 w 2d
Marshall Alfred W Jr, student, h 98 w 2d
*Marshall Annie, h 94 Lawrence
*Marshall Belle, ward attendant E K Asylum for the Insane, h same
*Marshal Betty, h 6 Spruce
*Marshall Bettie, cook, h 6 Clark
*Marshall Eva, cook, h 77 Wolf Row
Marshall Fred (Emma C), clk S L Allen, bds 335 n Limestone
*Marshall Grant, porter Phoenix Hotel
Marshall John N (Nancy), h 322 s Broadway
Marshall J Waller (Susie W), watchman Phoenix Hotel, h 358 s Broadway

C. C. JOHNSON & SON, Fire Insurance, Office with JAS. E. PEPPER & CO. TELEPHONE No. 151.

Best Lock and Gun Smiths in the City at
Buford A. Graves & Co.
67 EAST MAIN STREET.

For Hats try MILLER BROS. CLOTHIERS LEXINGTON.

MARSHALL JOSEPH H (Lizzie) (Roche & Marshall), h s s High, 2 e Ashland ave
*Marshall Lee (Belle), wks Phoenix Hotel, h e s Thompson ave n of Georgetown Pike
*Marshall Lou Alice, student, bds 160 Constitution
*Marshall Mary, cook, rms 228 s Broadway
*Marshall Mary, h 12 s Spring
*Marshall Mary, h 20 Hanson
Marshall Othello R (Annie L), agt The Southern Mutual Investment Co, h 254 n Limestone
Marshall Miss Rosa, h 81 Winnie
Marshall Robert L, wks Lexington Steam Laundry, bds 118 s Mill
*Marshall Samuel, lab, h 20 Hanson
Marshall Thomas B (Matilda), brakeman C S Ry, h 162 w Pine
*Marshall Walter (Katie), hostler, h 12 Brown
*Marshall Wm (Martha), lab, h 94 Lawrence
Marshall Wm E (Fannie), drayman, h 14 w Maxwell
Martin Abner D, butcher Wm T Withers, h 51½ n Limestone
*Martin Annie, washerwoman, h 52 Price
Martin Asa K (Mollie E), general collector, office 16 e Main, h 48 Barr
*Martin Bartlett (Celia), lab, h 23 Colfax
Martin Miss Beatrice, h 298 e 3d
Martin Miss Bessie L, h 48 Barr
Martin Chas (Hester), barber Bernard Fotsch, h 235 s Broadway
Martin Ed, saloon and restaurant 13 s Limestone, rms 81 s Upper
Martin E Lee (Annie), (Martin & Woolfolk), h 216 n Upper
MARTIN EDWARD T (Martin & Naven), rms 27½ e Short 3d floor
Martin Edward S, clk Wm T Withers, h 51½ n Limestone
Martin Miss Ella B, h 48 Barr
Martin Ellen, domestic 185 w 3d
*Martin Emma, cook, h 20 Prall
*Martin Mrs Etta, wid of Harrison, boarding house 10 e Vine, h same

Blue Grass Coal and Feed Co.
Prompt Delivery, Prices Guaranteed the Lowest.
4 EAST BOLIVAR. 'PHONE 505.

Concrete Paving, JUSTICE & CO., Lime, Sand, Cement, Etc.

ALWAYS BUY YOUR GROCERIES OF THE
Blue Grass Grocery Co.
67 East Short St. 278 East Main. Cor. Spring and Maxwell.

JOHN A. KELLER. 59 East Main. { POTTED PLANTS. SEEDS AND BULBS.

Martin Miss Fronie S, bkpr G B Sharp, h 51 n Limestone
Martin Gabe D (Emma F), horse-shoer s e cor Vine and Spring, h 110 w Main
Martin Gabriel (Edy), h 26 Valley ave
*Martin George, hostler, h 23 Colfax
***MARTIN GEO D** (Mattie A), Restaurant 16 Market, h 25 Lottie
Martin Geo T (Norma), barber shop 159 e Main, h 161 e Main
*Martin Hannah, h 22 Campbell
*Martin Harriett, cook, h 150 w 4th
Martin Henry, carpenter, rms 174½ e Main
Martin Herbert, student, bds 83 s Upper
Martin Hudson (Ruth), farmer, h 61 w High
*Martin Jacob, lab, h 36 Gunn's alley
*Martin Jacob, hostler, h 23 Colfax
Martin James (Mary), bartender Wm Martin, h 176 s Broadway
*Martin James, wks The South Broadway Coal and Feed Co
*Martin James (Minnie), house boy, h 140 w 5th
Martin James B (Martha), farmer, h 298 e 3d
*Martin James W, waiter G D Martin, h 72 Hanson
*Martin Jerry (Jane), hostler J F Price, h 115 Georgetown
*Martin Jesse R, wks J T Wheeler, bds 10 e Vine
*Martin John, h 76 Constitution
*Martin John, lab, h 15 Ballard
*Martin John, servant 97 s Broadway, h cor 5th and Jefferson
Martin John M (Frances), saloon and agt Chattanooga Brewing Co 302 e Main, h 56 w Maxwell
Martin John R (Lizzie), tile setting, h 259 e 6th
Martin Mrs Kate, wid of Barnet, h 44 e 6th
*Martin Lemuel, h 114 Corral
*Martin Lettie, washerwoman, h 86 Constitution
*Martin Lizzie, washerwoman, h 97 Lee
*Martin Lottie, teacher Colored School No 3, h 262 e Short
Martin Louis W, student State College, h 67 Georgetown
*Martin Lucy, h 91 Wolf Row
*Martin Mack T (Lottie), asst principal Russell school No 1, h 262 e Short

W. R. MILWARD,
9 East Short St.
Household Goods CAREFULLY MOVED and STORED

Elite Stationery Co.
48 EAST MAIN ST.
Everything pertaining to the stationery business the very best.

*Martin Maggie, h 86 w Vine
Martin Miss Margaret, h 61 w High
*Martin Maria, h 72 Hanson
*Martin Maria, washerwoman, h 1 Bradley
*Martin Mary, h 83 w Maxwell
*Martin Mary, washerwoman, h 86 Constitution
*Martin Mary, washerwoman, h 15 Ballard
Martin Mrs Mary A, wid of Chas, h 44 e 6th
Martin Mrs Mary A, wid of James H, h 51½ n Limestone
Martin Miss Mary J, h 51½ n Limestone
Martin Miss M Curry, h 67 Georgetown
Martin Mrs Nancy A, wid of James H, h 74 Georgetown
*Martin Nannie, cook, h 459 n Upper
Martin Oscar H, clk C H Sheriff, h 51½ n Limetone
*Martin Patsy, cook, h 23 Colfax
*Martin Percy "Bud" (Maria), wks J Percy Scott, h 44 Scott's Alley
*Martin Phillis, h 23 Colfax
*Martin Robert (Emma), hostler, h 43 Grinstead
*Martin Robert M, Baptist preacher, h 207 Georgetown
*Martin Rosetta, h 36 Gunn's Allay
Martin Miss Ruth, h 298 e 3d
Martin Miss Sallie, dressmkr, h 51½ n Limestone
Martin Samuel J (Lena), conductor L & E, h 257 e 3d
Martin Miss Sophia S, h 51½ n Limestone
Martin Speed G (Bettie), painter A W Waldman, h 24 Perry
*Martin Stephen, lab, h 56 Goodloe
Martin Miss Theodocia, h 15 e 4th
Martin Thomas, ward attendant E K Asylum for the Insane, h same
*Martin Tom (Mary), coachman, h 260 n Jefferson
*Martin Thomas, h 36 Locust ave
Martin Thomas L (Hettie L), grain shipper, office 17 w Short, h 67 Georgetown
*Martin West (Mary), hostler, h 5 Bowyer
*Martin Will (Alice), lab, h rear 44 Jefferson
*Martin Wm, lab, h n s Georgetown Pike 2 e Howard
MARTIN WM B (Annie), Fashionable Hair Cutting and Shaving Parlor, 34 w Short h 61 w High

R. ARNSPIGER,
17 East Short St.
INSURANCE
FIRE, LIFE AND ACCIDENT.
Real Estate and Collections

Try PORTER & JACKSON for First-Class Livery.

HAVE YOUR SHIRTS MADE TO ORDER AT
LOUIS & GUS STRAUS'. Best Fitting Shirt, "AMERICA."

Martin Wm Edward (Nannie), painter, h 96 Ohio
Martin Wm F, photographer, cor Main and Upper h same
Martin Wm M (Malinda), saloon, 46 e Vine h 188 s Upper
MARTIN & NAVEN (Edward T Martin and Patrick F Naven), Proprs M & N Laundry, 51-53 w Main
M & N LAUNDRY, Martin & Naven Proprs, 51-53 w Main
Martin & Woolfolk (E Lee Martin and Wm T Woolfolk), wholesale grocers, 15-17-19 s Mill
Marvin Chas, mgr Miller & Sibley, h Ashland Park Stock Farm
Marvin J D, linotype operator The Morning Herald, bds 42 e 2d
Mary Edmund C (Mary), tailor Graves, Cox & Co, h 70 n Limestone
*Masener Nellie, servant, w end Angliana ave
Masner John W (Margaret), city jailer, h 207 n Upper
Masner Miss Ollie, teacher Morton School No 1, h 116 e 6th
Masner Wm R (Margaret D), grocery 205 n Upper, h 207 n Upper
*Mason Amanda, house girl, h 61 Church
*Mason America, h 21 Blackburn
*Mason Anna, servant, h 30 East End ave
*Mason Belle, washerwoman, h 48 Wickliffe
*Mason Celia, washerwoman, h rear 63 Campbell
*Mason David, wks W J Loughridge, h 29 Ballard
*Mason Fannie, h 117 Winslow
Mason Frank (Tressa), h 218 s Mill
*Mason George (Lavina), wks R C Morgan & Co, h 70 Manchester
*Mason Grant (Millie), lab, h 56 Goodloe
*Mason Hannah, h 303 Constitution
*Mason Harriet, servant, h 11 Poplar
*Mason Isaiah (Julia), wks W J Loughridge, h 29 Ballard
*Mason James, wks Scott & Co, h 29 Ballard
*Mason Jane, nurse, h 72 Kenton
*Mason Jimme, washerwoman, h 34 Gunn's alley
*Mason Jimmie Ella, teacher colored school, h 74 Chestnut
*Mason John, wks C B Gilman, h 461 Market

LEXINGTON PLUMBING CO. DO THE BEST WORK AND HANDLE THE BEST MATERIAL.

Mrs. V. N. Gardner, 63 EAST MAIN. | Millinery and Fancy Goods.

J. B. ROGERS & CO.
Cor. Upper and Water Sts.
Reliable Groceries
FULL WEIGHT.
PROMPT DELIVERY.

*Mason Joseph (Norcissa), stone mason, h 53 Kenton
*Mason Kate, seamstress, h 212 e 4th
*Mason Kizzie, cook, h 212 e 4th
*Mason Lillie, h 461 Market
*Mason Mabel, servant 32 East End ave
*Mason Mary, school teacher, h 74 Chestnut
*Mason Mary S D, school teacher, h 53 Kenton
*Mason Mattie, cook, rms 116 n Upper
Mason Miss Mollie, h 156 e 3d
*Mason Nannie, wks Lexington Steam Laundry, h 74 Chestnut
*Mason Nelson, wks R C Morgan & Co
*Mason Patsy, nurse, h 461 Market
*Mason Pearl, washerwoman, bds 18 Winslow
*Mason Thomas, lab, h 56 Goodloe
*Mason Thomas, lab, h 461 Market
*Mason Wm, h 29 Ballard
Massie Wm K (Lizzie S), special agt Mutual Life Insurance Co of N Y, office 1 w Short, h 64 n Broadway
*Massey Mary, h 5 Hawkins ave
MASSILLON ENGINE & THRESHER CO (THE), Dealers in Engines and Threshers, Wm C Myers Mgr Lexington Branch, Office and Warehouse 216–220 e Main
*Masters Edward, house boy St Joseph's Hospital, rms same
MASTERS ELBERT B, Sign Painter and Decorator 9 n Mill, h 42 n Mill
Masters Harvey H (Janie), h w s Limestone 2 s Leader ave
Masters Madison (Lizzie), farmer, h 452 s Broadway
Masters Miss Mamie B, h w s Limestone 2 s Leader ave
*Masters Patty, cook, h rear 102 Dewees
Masters Wm G, painter C D Cunningham, rms 42 n Mill
Mastin Hugh (Elizabeth), h 1 Blackburn
Mastin Miss Nancy, h 1 Blackburn
Mastin Robert A (Maria), wks new reservoir, h 701 n Limestone
Matheny Mrs Emily, wid of Wm T, bds 158 s Mill
Mathews Clarence W (Henrietta S), prof botony, horticulture and agriculture State College, h 410 s Limestone
Mathew, (*see also Matthews*)

SMITH, WATKINS & CO.
Erect Wind Mills and Water Tanks.
61 and 63 East Short Street.

Danahy Bros.
58 West Main Street.
FUNERAL DIRECTORS and EMBALMERS

E. P. JOHNSON, The Plumber, 180 East Main St.

Manufacturers Ground and Mixed Feed. 'Phone 365.
Old Fashioned Country Meal.
THE SOUTH BROADWAY COAL AND FEED CO

Mathison Robert, meat market and grocery 70 Chestnut, h same
Matlack David T (Margaret), h 143 w Pine
Matlack Miss Mary, h 143 w Pine
Matlack Miss Mamie, clk Misses Drake, h 143 w Pine
Matlock Wm L, wks Q & C Ry, h 143 w Pine
*Matthews Abraham (Lizzie), hostler, h 46 Colfax
Matthews Miss Barbara, laundress E K Asylum for the Insane, h same
*Matthews Courtney (Lou), hostler, h 69 Todd
*Matthews David (Kate), porter C & O Depot, h 74 Kenton
*Matthews James, hostler, h 47 Campbell
*Matthews John (Sallie), h n s Georgetown pike 4 e Howard
*Matthews Pattie, cook, h 3 Clark
*Matthews Percy, lab, h 47 Campbell
*Matthews Wm, student, h 74 Kenton
Matthews (*see also* Mathew)
Mattingly Philip I (Aline), wks Belt Electric Line Co, h 130 n Limestone
Mattesen Ole (Augusta E), watchmkr D Adler & Son, h 11 e High
Maull Wm N (Etha L), carriage mkr Jacob Krauss, h 196 s Spring
Maupin Mrs Annie, fashionable dressmkr, 6½ s Upper h 55 Barr
Maupin David Logan, h 55 Barr
*Maupin Fannie, h 90 Thomas
Maupin Herman, h 55 Barr
Maupin John (Annie E), h 55 Barr
*Maupin Nathan (Mary), hostler, h 80 Hawkins ave
Maupin (*see also Moppins*)
Maurer Chas F (Annie W), watchmkr A K Lyon, h 223 Walnut
Maurer Louis E (Inez E), cabinet mkr Combs Lumber Co, h 254 e 5th
*Maxberry John, lab, h rear 290 e Main
*Maxberry John, hostler, h 21 Dcnaway
*Maxberry Miss Mary, h 21 Dunaway

Paints | A. W. WALDMAN.
9 NORTH BROADWAY.
Glass, Brushes, Oils, Varnishes, Etc.

C. B. Ross | **Dry Goods and Dress Making**
32 East Main. | ——SOLE AGENTS FOR—— **Featherbone and Flexibone Corsets.**

*Maxberry Wallace, wks Blue Grass Tobacco Co, h 21 Dunaway
Maxwell Mrs Annie S, wid of Arthur N, h 224 e High
Maxwell George, section hand L & N Ry, bds n s Frankfort Pike 1 w C S Ry
Maxwell Joseph F (Belle), h 66 Montmollin
Maxwell Miss Mamie E, stenographer Dr D Barrow, h 54 Maryland ave
*Maxwell Maria, washerwoman, h 46 Campbell
*Maxwell Sallie, h 215 Georgetown
Maxwell Street Presbyterian Church, s w cor Maxwell and Vertner ave
MAXWELLTON SANITARIUM, Dr Melvin Rhorer, Propr, Sanitarium for Treatment of Mental and Nervous Diseases, entranee 411 s Limestone
May Miss Alexander H, h 47 Woodard ave
May Mrs Betty B, wid of A J, h 47 Woodard ave
May Charles L (Hallie), stock dealer, h Winchester Pike
May Miss Clara B, h 196 s Mill
May Miss Elizabeth W, h 47 Woodard ave
MAY JOHN C, Investment Broker, office 4½ e Short, bds 83 n Mill, h country
May John W (Annie), horseman, bds 137 s Broadway
*May Joseph, wks Williamson & Bro
May Joseph, nurse St Joseph's Hospital, rms 180 w 2d
May Joseph B (Sallie E), retired physician, h 196 s Mill
May Lewis, wks Central Electric Co
May Lewis W, h 47 Woodard ave
*May Mary, cook n e cor Church and Upper
May Miss Mary B, h 47 Woodard ave
May O Frank (Mollie E), salesman Guthrie & Watson, h 50 Woodard ave
May Wm H (Victoria), grocery and saloon 131 s Broadway, h 137 s Broadway
May (*see also Mays*)
Maybrier Jacob B (Mary), fence builder Arlington Heights, h n s Arceme ave, 5 w Bryant Station Pike
Mayfield Sam'l, machine hand E R Spotswood & Son, h 195 Walnut

Harry M. Sousley & Co.
N. W. COR. MAIN AND BROADWAY.
Full Weight.
Reliable Groceries
Prompt Delivery.

J. A. EDGE, GENERAL INSURANCE, 51 North Mill.

VICTOR BOGAERT, The Reliable Jeweler, 57 East Main Street.

Louis & Gus Straus
Main St., Near Phœnix Hotel.
— FINE —
MERCHANT TAILORS.

Mayfield Wm P (Hattie F), salesman T A Hornsey, also instructor Physical Culture State Guards Athletic Club, h 195 s Mill
Mayhall Schuyler B, messenger Adams Express Co, rms 116 e Main
Mayham Frank L (Theresa V), supt Lexington Branch Sun Life Ins Co, office 25 w Short upstairs, h w s Forest, 1 s Georgetown
Mayer Miss Ellen, h 315 s Broadway
Mayer Jerry, brakeman C S Ry, h 315 s Broadway
Mayer John (Ellen), farm lab, h 315 s Broadwiy
Mayher Miss Margaret E, h 380 e Main
Maynor Addie, domestic, h 25 Manchester, Robinson Row
Maynor Louis (Bettie), lab, h 25 Manchester, Robinson Row
*Mayo Jennie, washerwoman, h 125 Dewees
Mays Alfred B, carpenter, h 18 Bowyer
Mays Miss Edmonia, h 18 Bowyer
*Mays Joseph (Ann), lab Williamson & Bro, h rear 46 Jefferson
Mays Manford B (Anna), mgr Quaker Medicine Co of Cincinnati, O, h 162 Merino
Mays W O, special night watchman E K Asylum for the Insane, h Asylum Grounds
Mays (*see also May*)
*Mead Alex (Mary), wks R C Morgan & Co, h 256 w Main
*Mead Henry, wks J F Scott & Co, h 37 Payne
*Mead Jennie, h 9 Warnock
*Mead Wm, hostler Dr J R Hagyard, h 227 Grinstead
*Mead Wm (Susie), hostler, h 37 Grinstead
*Mead Will, wks R C Morgan & Co, h 37 Payne
Meader Miss Katharine, h 136 e Main
Meader Mrs Rebecca, wid of John, h 136 e Main
Meadows Harry S (Mary) engineer C & O Ry, h 169 e High
Meadows W H, fireman C & O Ry
*Mealy Mattie, cook, rms 431 n Limestone
Means Horace A, dealer in leaf tobacco 13 Cheapside, rms 32 Market
*Meaux Agnes, h 72 Dewees
*Meaux Almeda, h 68 Colfax

Blue Grass Cycle Co.
Thos. B. Dewhurst. 100 E. Main.
Headquarters for DIFFICULT REPAIRING

The Great Sample Shoe House
4 WEST MAIN.
Greatest Variety.
Lowest Prices.

*Meaux Jackson, brickmason, h 68 Colfax
*Meaux Sarah M, seamstress, h 68 Colfax
Meham James, plumber The Campbell Co, h 7 s Broadway
Mehan John T, messenger The Leader, h 7 s Broadway
Mehan Miss Mamie, h 39 Virginia ave
Mehan Mrs Mary, h 39 Virginia ave
Mehan Mrs Teddy, h 7 s Broadway
Meehan Mrs Mary, wid of Timothy, h 7 s Broadway
Meehan Wm B (Mary), plumber, h 90 Merino
Meeker Miss Mary, rms 80 w Short
Meeker Rebecca, cook 156 e 3d
Meffert Wm H (Mamie E), engineer L & N Yards, h 144 w Main
Meglone Ellen, pantry girl Hotel Leland, h same
Meglone Louis T (Susie S), salesman S M Meglone, h 134 s Broadway
Meglone Samuel M (Frances G), clothier, tailor, hatter and furnisher Phoenix Hotel Block, s e cor Main and Limestone, h 171 w 3d
Meglone (*see also McGlone*)
Meier Henry (Emma), cabinetmkr C F Brower & Co, h 253 n Upper
Meiler Anthony J (Alice), h 128 Market
Meiler Joseph, teacher instrumental music, also leader Opera House Orchestra 130 Market, rms same
Meighan Chas M, salesman, h 61 n Upper
Mellonev James, rms 180 w 2d
MENDELL GUIHLERMENA P, Dentist, Assistant to L F Huffman, h 196 e High
Menzie John, stonemason, bds 135 e 5th
*Merchant Alfred (Frances), lab, h rear 63 n Mill
*Merchant Bettie, seamstress, h 119 Vertner ave
*Merchant Carrie, student, h rear 63 n Mill
*Merchant Celia, wid of Sam, h 119 w Maxwell
*Merchant Eliza, cook, h 84 Lawrence
*Merchant Henry (Jennie), wks L & E round-house, h 311 Constitution
*Merchant Jesse, office boy J Alexander Chiles, h 119 Vertner

THOS. AHERN, THE PLUMBER, 51 E. Short. TEL. 315.

WATCHES DIAMONDS JEWELRY
FRED. J. HEINTZ
135 E. MAIN ST. NEAR P.O.

O'DAY & MOORE, Plumbers, 177 East Main Street.

The Campbell Co.
CHAS. EDGAR, Propr.
18 Market St. Tel. 500.

High-class Plumbing AND Heating
Wind Mills, Pumps, Tanks, Towers, Gas Machines, HOT AIR ENGINES, WOVEN WIRE FENCES.

*Merchant John (Carrie), carpet cleaner and gardner, h 479 n Mill
*Merchant John, lab, h 14 Winslow
*Merchant Lucy, cook, h 88 Lawrence
*Merchant Morris (Sarah), lab, h 254 w Main
Merchant Peter F (Catherine), tailor Wm McElhinny, h 163 Walnut
*Merchant Willis (Fannie), lab, h 62 Willard
Meriweather David L, (Geo W Hutcheson & Co), h Lawrenceburg, Ky
*Merrifield Edward (Julia), painter, h 18 Thompson ave
Merrifield Mrs Lillie, wid of Thomas, bds 222 s Mill
Merrifield Miss Olie F, h 246 Georgetown Pike
MERRICK LODGE BLDG, n w cor Limestone and Short, entrance to second floor 73 e Short
MERRICK LODGE HALL, 73 e Short
Merrill Jeff (Annie), lab, h 77 Perry
Merriman Fred G (Sadie), hostler C & O round house, h 413 e High
Merriss Ellsworth (Della), car inspector C & O Ry, h 283 w Main
*Merritt Robert (Elizabeth), coachman, h 43 e 5th
*Merritt Wm (Catherine), lab, h 70 Willard
*Merritt Wm Jr, house boy, h 70 Willard
MESSENGER, THE, Published every Saturday, Geo W Kemper Editor, office 42½ w Short
Messer John (Matilda), section hand C S Ry, h 15 Chair ave
Messick Dabner R (Nannie L), barber 11 n Limestone, h 149 e 3d
Messick Elmer E, h 149 e 3d
Messick Rodney R (N Lee), barber, h 149 e 3d
Metcalf George H (Mary T), h 194 s Spring
Metcalf Geo W (Mary H), carpenter, h 35 e Short
Metcalf Mrs Lillie, wks Kentucky Steam Laundry, bds 35 e Short
Metcalf Miss Sadie, h 44 Megowan
Metcalf T Boyd, student, h 35 e Short
Metcalfe Charleton A, salesman Kaufman, Straus & Co, h 44 Maryland ave

W. H. CRUMRINE,
101 East Main.

WATCHMAKER.
Horse-timers and other Complicated Watches my Specialty. . . . .

Van Deren Hardware Co.
(Wholesale and Retail.) 22 WEST MAIN.
BICYCLES, Fishing Tackle, Sporting Goods

Metcalfe Lee (Annie), bds 133 w High
Metcalfe Mrs Mary A, wid of James P, h 164 w 3d
Metcalfe Miss May, h 198 s Spring
Metcalfe Mrs Mary H, wid of Richard A, h 44 Maryland ave
Metcalfe Walter M, printer Veach & Walker, h 44 Maryland ave
Metcalfe Wm A (Katherine), engineer City Fire Department, h 198 s Spring
Metz Andrew, brickmason, bds 24 Ellerslie ave
Metzger Wm A (Elsie E), watchmaker T G Calvert, h 203 Jefferson
Mevers Wm H (Anna P), minister Christian Church, h 130 e 6th
Meyers Augustus H (Dorcas), cabinet mkr, h 119 s Upper
Meyers August H, turf goods, harness and bicycles 419 s Broadway, bds 196 e High
Meyers (*see also Myers*)
Micheli Frank (Maria), confectionery and fruits 17 s Broadway, h same
MICHIE JAMES W (Genevieve F), Genl South-western Agt Burton Stock Car Co of Boston, office 99 e Main, h 48 w 3d
Michler Carl (Elizabeth), instructor in German and music, h 14 Arlington ave
Michler Geo J, clk Smith, Watkins & Co, h 14 Arlington ave
Michler Louis A, salesman Transylvania Printing Co, h 14 Arlington ave
Michler Miss Rose, h 14 Arlington ave
Michler Wm A, salesman Miller Bros, h 14 Arlington ave
*Middleton Gabriel R, hackman, h 53 Corral
Middleton John W (Jodie), lab Lexington Roller Mills Co, h 338 w High
*Middleton Sallie, h 231 Constitution
Milbourn Frank (Annie G), carpenter, h 183 Jefferson
Milbourn Wm P, carpenter Williamson & Bro, h 450 n Broadway
*Milbourn Eliza J, cook, h 55 Smith
Milbourn Frank W, student State College, h 521 s Limestone
*Miles Dave, lab, h 24 Todd

C. C. JOHNSON & SON, Fire Insurance, Office with JAS. E. PEPPER & CO. TELEPHONE No. 151.

Lexington Steam Laundry.
109-111 East Main. The Equipment of Our Plant is Kept up to Date. Turkish, Electric and Plain Baths Connected with Laundry.

PROCTER, The Dentist, 121 1-2 East Main Street.

Louis & Gus Straus.
Genuine Tailor-made Clothing. Main St., near Phœnix Hotel.

*Miles Ellen, h 24 Todd
*Miles James, porter M P Lancaster & Co, h 15 Chair ave
*Miles John (Mary), lab, h 138 Constitution
*Miles John (Mary), lab, h 252 s Upper
*Miles Julia, housemaid, rms 236 e Maxwell
*Miles Leah, h s s Belt line bet Mill and Market
*Miles Louisa, h 24 Todd
*Miles Mary, h 252 s Upper
*Miles Thomas (Alice), lab, h 74 Wilson
Millar Miss Carrie V, h 24 Woodard ave
Millar Joseph W (Margaret), contractor and builder, 24 Woodard ave h same
Miller Adam (Johanna), baker Phoenix Hotel, h 187 w High
*Miller Albert (Belle), lab, h 16 Thompson ave
Miller Albert (Louise), cabinet maker and stair builder 78 w Short, h same
*Miller Albert (Lottie), lab, h 138 Jefferson
Miller Albert, machine hand E R Spotswood & Son, bds 199 e Main
Miller Albert M, brakeman C & O Ry, bds 255 e Main
Miller Miss Allie B, h 6 Breckinridge
*Miller Alice, cook, rms 156 n Upper
*Miller Amanda, servant, 100 Loudon ave
*Miller Amanda, washerwoman, h 10 Brights ave
Miller Andrew J (Susanna B), lumber, h 204 s Broadway
Miller Miss Annie, h 540 s Limestone
Miller Arthur McQ, prof geology and zoology State College h 107 e Maxwell
*Miller Bitha, washerwoman, h 115 Smith
Miller Mrs Bettie H, wid of John S, bds 371 e Maxwell
MILLER BROS (Isy J Miller), Clothiers, Hatters and Furnishers, Miller corner, 31-33 w Main cor Broadway (*see adv top lines*)
*Miller Calvin, barber, h 20 Corral
*Miller Carrie, h w s Bryant Station Pike 3 n Loudon ave
Miller Mrs Catherine A, wid of Martin M, h 26 Rose
Miller Miss Carrie V, student State College, h 24 Woodard ave
Miller Chas (Miller & Sibley), residence Franklin, Penn

Millinery! | MRS. E. B. WRENN,
71 East Main. Branch: 56 E. Main.

H. A. DANIEL,
180 East Main.

GUTTERING.
Roofs; Stoves and Pumps Repaired.
'PHONE 512.

Miller Clarence B, newsboy J "Hub" Prather, h 6 Breckinridge
Miller Claude, pressman J M Byrnes, h 295 e Main
*Miller Clem (Lizzie), hostler W W Evans, h 20 Corral
Miller Mrs Ella, wid of Alex, h 295 e Main
Miller Mrs Elizabeth H, wid of J Edward, h 6 Breckinridge
Miller Mrs Fanny S, wid of Field, h 70 Central ave
*Miller Frank, hostler, h w s Clay, 3 n Georgetown Pike
*Miller Florence, domestic, h e s Howard, 4 n Georgetown Pike
Miller Fred, wks Protestant Infirmary, h 295 e Main
*Miller George (Millie), h 20 Corral
Miller George J, grocery and saloon 65 Wilson, h same
*Miller Georgia N, servant, h 1 Clark
*Miller Green (Fanny), restaurant 67 e Water, h same
*Miller Hattie, h 13 Poplar
Miller Henry B, h 26 Rose
*Miller Howard, porter L & N passenger depot, bds 202 w 2d
*Miller Ida, washerwoman, h rear 293 Constitution
Miller Miss Ida M, h 16 Foreman
Miller Isaac S (Lou A), grain, hay and feed dealer, h 289 e 4th
MILLER ISY J (Jennie) (Miller Bros), h 68 s Broadway
*Miller James (Loudie), lab, h rear 304 w 3d
Miller James P (Dolly), plasterer, h 309 s Broadway
*Miller John (Florence), waiter, h 174 s Spring
*Miller John, lab, h 16 Thompson ave
*Miller John (Sophia), hostler, h n end Howard
Miller John, shipper G D Wilson's stables, rms 58½ e Short
Miller John T (Fannie F), retired, h 58 w 6th
*Miller Mrs Josephine, h 45 w 6th
Miller J Henry, bookmkr, bds 255 e Main
*Miller Joseph (Pattie J), cook, h 54 Campbell
Miller Joseph, bds 293 e High
*Miller Joseph (Jennie), h 56 Campbell
*Miller Joseph, lab, bds 21 Bowyer
*Miller Joseph (Georgia A), lab, h 1 Clark
Miller Joseph G, painter H Wiemann, h 167 s Broadway

McElhone & Moloney,
19 Cheapside.

PLUMBING.
STEAM and HOT WATER HEATING....

JUSTICE & CO., All Kinds of Building Material, Spring and Vine.

JOHN A. KELLER, Florist, 59 E. Main. Tel. 354.

Warm Air Furnaces, RANGES, STOVES, and TINWARE.
L. P. MILWARD,
3 West Main Street.

Miller Joseph T (Minnie G), brakeman C & O Ry, h 23 Kentucky ave
Miller Miss Katherine, h 26 Rose
*Miller Laura, washerwoman, h 21 Harry
*Miller Lewis (Kate), wks W Bash Nelson, h 34 Locke
Miller Mrs Loula D, seamstress, h 451 n Limestone
*Miller Louis, lab, h 225 Plunkett
Miller Lyman, traveling salesman, rms 74 e High
Miller McTyeire, bkpr Jos S Woolfolk, h 540 s Limestone
Miller Miss Mabel M, h 24 Woodard ave
MILLER MARKHAM (C F Brower & Co), h 540 s Limestone
Miller Miss Mary D, h 26 Rose
Miller Miss Mattie, h 26 Rose
*Miller Maude, cook, bds 16 e 5th
Miller Miss Minnie B, h 540 s Limestone
Miller Mrs Mollie, wid of Fountain, dressmkr, h 295 e Main
*Miller Monroe (Florence), waiter Hotel Leland, h 38 Mechanic
*Miller Rebecca, h 236 w Short
*Miller Richard (Pearl), porter A M Heinl & Co, h 174 n Upper
*Miller Robt, lab L & N Ry, h rear 103 Patterson
*Miller Robert (Patsie), horse trainer, h e s Howard 4 n Georgetown pike
Miller Robert B (Mollie A), night watchman Jas E Pepper & Co, h 53 Jefferson
Miller R Leslie (Louise C), harnessmkr h e s Upper 2 n 6th
Miller Thomas, bottler Jas E Pepper & Co
Miller Mrs Virginia M, wid of Rev Chas W, h 540 s Limestone
*Miller Wallace (Pearl), wks Louis des Cognets & Co, h 45 Ellerslie ave
*Miller Wm, lab, h 1 O'Brien's Alley
*Miller Wm, lab, bds 86 Prall
Miller Wm O, salesman Chinn & Todd, h 451 n Limestone
Miller Wm Frank, news carrier, h 6 Breckinridge
*Miller Wm L, cook 65 e Water, bds same

M. P. Lancaster & Co.
8 East Main Street.
Sole Agents
STACEY, ADAMS & CO.'S
Men's Shoes.

F. & B. SHELY,
32 North Limestone.
EXPERT ELECTRICAL CONSTRUCTION

Miller & Sibley (Chas Miller and Joseph C Sibley), Ashland Park Stock Farm, e Main opp Ashland
Milligan Alexander R (J B Morton & Co), prof the Latin Language and Literature, also chairman of the Faculty Kentucky Uuiversity, h 120 s Broadway
Milligan Mrs Ellen R, wid of Robert, h 120 s Broadway
Milligan Richard A (Margaret), carpenter State College, h 492 s Limestone
Millikan Miss May E, teacher short hand the Lexington Business College, h 91 e High
*Million Amanda, domestic, h 113 Wolf Row
*Million Annie, house girl, h 97 Wolf Row
*Million Belle, h 97 Wolf Row
*Million Frank (Lizzie), sexton Broadway Christian Church h 97 Wolf Row
*Million Florence, washerwoman, h 97 Wolf Row
*Million Madison (Maggie), h 24 Nelms ave
*Million Wilson (Nannie), wks Hotel Leland, h 25 Winslow
*Mills Eliza, h 202 Race
Mills George W (Lizzie A), traveling salesman, h 275 n Limestone
*Mills Jane, servant, 105 s Broadway
*Mills John, lab, h 202 Race
Mills Miss Leola J, h 222 s Mill
*Mills Randall (Ella), lab, h rear 123 w High
Milnor Harry F (Louella), carriage trimmer Jacob Krauss, h cor Maxwell and s Broadway
Milton Benj B, painter, h 62 Jefferson
Milton Miss Ella, seamstress, h 62 Jefferson
Milton James A (Cora), plumber and gas fitter E P Johnson, h 79 Ohio
Milton Miss Jane H, saleslady Noah's Ark, h 62 Jefferson
Milton Hugh M (Gorda O), tailor S M Meglone, h 68 Chestnut
Milton Miss Martha S, hair dresser, h 62 Jefferson
Milton Mrs Martha M, wid of Napoleon, h 62 Jefferson
Milton Napoleon Jr, painter, h 62 Jefferson
Milward Miss Annie B, h 122 w 3d
Milward Miss Amelia W, h 52 w 2d

VICTOR BOGAERT, The Reliable Jeweler, 57 East Main Street.

The Baldwin Piano, Gilbert Ave., Cincinnati.
The Ellington Piano, Baymiller & Poplar Sts. Cin,
The Valley Gem Piano, Baymiller St., Cincinnati.
Nos. 142 & 144 W. Fourth St. Cincinnati, O.
Founded 1862 D. H. BALDWIN & CO. 36th Year, 1897
Wholesale and Retail Dealers, Manufacturers and Jobbers of
PIANOS AND ORGANS.
No. 236 Fourth Ave. Louisville, Ky.
Nos. 145, 147, 149 N. Penn St. Indianapolis, Ind.

Louis & Gus Straus, | THE LARGEST STOCK OF BOYS' CLOTHING IN THE CITY.
MAIN STREET, NEAR PHŒNIX HOTEL.

LEXINGTON PLUMBING CO. FOR SANITARY PLUMBING AND STEAM AND HOT WATER HEATING.

MILWARD CHAS S (Lessie M) (L P Milward), h 161 s Broadway
MILWARD CO (THE), Luke U Milward, Prest; J U Milward, Vice-Prest; H L Milward, Secty and Treas, Pianos and Organs 133 e Main
MILWARD HARRY L (Mabel B), Secty and Treas The Milward Co, h 98 s Broadway
Milward Henry K, collector Belt Electric Line Co, h 52 w 2d
MILWARD MISS JENNIE C (L P Milward), h 89 w High
Milward John B, wks Brower & Co, h 122 w 3d
MILWARD JOSEPH U (E Jennie), Vice-Prest The Milward Co, h 82 w High
Milward Mrs Kate W, wid of Hubbard K, h 52 w 2d
MILWARD MISS LOUISE E (L P Milward), h 89 w High
MILWARD L P (Chas S, May, Jennie C and Louise E Milward), Stoves, Ranges and Tinware, Furnaces, Furnace Repairing, Paints, Hardware, Roofing, Hot Water Heating a Specialty, 3 w Main (*see adv top lines*)
MILWARD LUKE U (Lena F), Prest The Milward Co, h 74 s Spring
MILWARD MISS MAY (L P Milward), h 89 w High
MILWARD STANLEY (Bessie F), Treas City of Lexington, office City Hall Bldg, h 59 n Broadway
Milward Miss Susan A, h 52 w 2d
MILWARD WM R (Belle B), Funeral Director also Furniture moved and stored 9 e Short, h 122 w 3d (*see adv bottom lines*)
MILWARD WM R JR, Clk W R Milward, h 122 w 3d
*Mingo Alex J (Louisa J), carpenter, h 30 Clay
*Mingo Florence F, h 30 Clay
*Mingo George A, porter Roche & Marshall, h 30 Clay
*Mingo James T, waiter C S Bell Jr, h 30 Clay
*Mingo John H, teacher, h 30 Clay
*Mingo Martha A, teacher, h 30 Clay
Miner Edward J (Annie W), salesman Henry Loevenhart, h 264 w 3d
Miner Francis T, plumber, h 252 w 3d

S. G. SHARP, 45 EAST SHORT. | GENERAL Insurance

C. O. UPDIKE
121 East Main Street.
HIGH GRADE BICYCLES

Miner Lucien, student, bds 69 n Mill
Miner Mrs Mary, wid of Phillip, h 252 w 3d
Miner Miss Mary A, h 252 w 3d
Miner Patrick, wks C & O Ry Yards, h 252 w 3d
Miner Phil J, clk T A Tierney, h 252 w 3d
*Miner Scott (Charity), driver Combs Lumber Co, h 23 Valley ave, end of street
*Minnis George H (Brown & Minnis), h 89 n Broadway
*Minnis Henry (Clara), porter Florentine Club, h 12 s Mill
*Minnis Rebecca, domestic, h 118 n Upper
*Minnis Robert, wks Larkin Green, h 14 Walnut
*Minor Charles, section hand L & E Ry, h rear 274 Constitution
*Minor Charity, cook, 395 w High
Minor Frank, plumber E P Johnson, h 252 w 3d
Minor Hugh, clk Lexington Roller Mills Co, h 196 e High
*Minor Mary Jane, washerwoman, h 8 Spruce
Minor John (Nora), grocery and meat market n w c cor 3d and Henry, h same
Minor Patrick, car inspector C & O Ry
Minter Early, carpenter Combs Lumber Co, bds 91 Constitution
Mitchell Albert, lab, h 409 7th
*Mitchell Allen (Mattie), lab, h 76 Lawrence
*Mitchall Andrew, hod carrier, bds 305 n Limestone
MITCHELL ANDREW JR (Bonne B) Gen Agt C & O Ry, office C & O Freight House, h 56 Woodland ave
MITCHELL ANDREW SR, (Jennie) Mgr Eureka Acme Coal Co, offie 154 e Main, h 56 Woodland ave
Mitchell Anthony D (Nancy A), candy mkr, 46 n Broadway h same
*Mitchell Armstead (Lou), porter Stoll, Vannatta & Co, h 50 Sellers
*Mitchell Belle, h 27 Poplar
*Mitchell Benj, hostler W W Evans, h 50 Sellers
*Mitchell Carrie, h 19 Dunaway
*Mitchell Catherine, servant 173 e Short, h same
*Mitchell Chas, pastor Consolidated Baptist Church, bds with Dollie Davison

OPTICIAN | O. R. KING,
63 EAST MAIN.

SMITH, WATKINS & CO.
BUGGIES, CARRIAGES AND VEHICLES OF ALL KINDS
61 and 63 East Short Street.

E. P. JOHNSON, Pumps, Tanks, Windmills, etc., 180 East Main Street.

Mullen
The Photographer
For every style of picture known to the photographic art.
5 and 7 West Main.

*Mitchell Chas H, barber J S Brooks
Mitchell Charles S (Laura), (Mitchell & Waller) 130 s Broadway, h 71 Woodard ave
*Mitchell Dick, wks Louis des Cognets & Co
*Mitchell Ella, cook 67½ e Short
*Mitchell Eliza, h 26 Byas
*Mitchell Emma, h 150 Patterson
*Mitchell George, student, h 28 Montmollin
*Mitchell George, farm lab, h 127 7th
Mitchell Miss Hattie S, h 16 Ohio
Mitchell Miss Hebe H, bds 51 Elm Tree Lane
*Mitchell Henry, lab, h 50 Sellers
*Mitchell Henry, barber shop, 44 e Vine h same
*Mitchell Howard (Jennie), lab, h rear 178 Dewees
*Mitchell James (Lucy), h rear 48 Jefferson
Mitchell James E, huckster, h 409 7th
Mitchell James S (Lydia), h 16 Ohio
*Mitchell Jessie, h 29 Mechanic
Mitchell John W, lab, h 409 7th
*Mitchell Joseph, servant 63 Woodland ave
*Mitchell Leonard (Mary), sign painter, h 299 n Limestone
Mitchell Miss Lettie, h 409 e 7th
*Mitchell Lewis (Allie), wks Q & C R R, h 42 Prall
*Mitchell Maggie, cook, h 40 Mechanic
*Mitchell Maggie C, h 2 Barclay ave
*Mitchell Maggie, domestic, h 40 Mechanic
*Mitchell Mary, washerwoman, h 127 e 7th
*Mitchell Mary, house girl, h 12 Campbell
*Mitchell Mary, washerwoman, h 63 Church
Mitchell Miss Mary B, h 16 Ohio
*Mitchell Mattie, servant 12 Park Place
*Mitchell Minnie, cook, h 50 Sellers
*Mitchell Minnie, cook 203 s Limestone
*Mitchell Moses (Alice), carpenter, h w s Limestone, 6 s Belt R R
*Mitchell Richard (Ellen), driver J F Roche, h 9 Todd
*Mitchell Robert, bricklayer, h 305 n Limestone
*Mitchell Robert (Virginia), pastor Main Street Baptist Church, h 216 w 2d

Buford A. Graves & Co.
67 EAST MAIN STREET.
LANDRETH'S GARDEN SEEDS.

COAL | Geo. Land
132 East Main.

*Mitchell Sallie, cook, h 108 Jefferson
*Mitchell Samuel, h 118 Corral
*Mitchell Sam (Ella), servant, h rear 117 Patterson
Mitchell Mrs Sarah, wid of Hiram, h 409 e 7th
Mitchell Miss Statire M, bds 51 Elm Tree Lane
Mitchell Thomas D (Jennie), dry goods, h 173 n Broadway
*Mitchell Wm, h 122 Constitution
Mitchell & Waller (Charles S Mitchell and John L Waller), grocery and meat market 130 s Broadway
Mobley Green T (Annie L), wks Price's Slaughter House, h w s Elm, 2 s Georgetown
*Mobly May, washerwoman, h 23 Corral
Moberly Miss Georgia M, clk Blue Grass Grocery, bds 56 w 4th
MOBERLY JOHN M (Estella), Mgr for Blue Grass Grocery Co, 139 s Spring, h 30 Prall
Mock Mrs Elizabeth J, h 67 Winnie
Mock John R, architect with Combs Lumber Co, h 67 Winnie
Mock Miss Sallie B, h 67 Winnie
Mock Thomas R (Sarah B), carpenter C & O yard, bds 67 Winnie
MODEL BATH ROOMS, I N Williams Propr, Turkish, Russian, Electric Shampoo, Vapor and Plain Baths, 107 e Main (*see adv bottom lines*)
Moffett Mrs Anna E, wid of Wm N, h 35 Constitution
Moffett Charles W, student, h 35 Constitution
*Mograph Wm, porter Foster Butner, h 71 Winnie
Mohr Claus (Katherine), carpenter, Arlington Heights, h s s Arceme ave 5 e Limestone
Molloy Patrick H (Alice M), physician and surgeon, coroner Fayette Co, office 27 n Mill, h Versailles pike
Moloney Miss Blanche, h 211 s Spring
Moloney Mrs Catherine, wid of Wm, h 205 e 3d
Moloney John M (Mary), track foreman C S R R, h 211 s Spring
Moloney John P, grocery and saloon 205 e 3d, h same
MOLONEY MRS JOSIE, wid of Whit, (McElhone & Moloney), h 286 w High

Blue Grass Coal and Feed Co.
BALED HAY AND STRAW AND ALL KINDS OF FEED.
4 EAST BOLIVAR. 'PHONE 505.

J. A. EDGE, GENERAL INSURANCE, 51 North Mill.

VICTOR BOGAERT, The Reliable Jeweler, 57 East Main Street.

HAVE YOUR SHIRTS MADE TO ORDER AT
LOUIS & GUS STRAUS'. Best Fitting Shirt, "AMERICA."

Moloney Miss Margaret, h 286 w High
Moloney Patrick A, fireman, h 211 s Spring
Moloney Richard P (Mary E), grocery and saloon 64 Jefferson, h same
Moloney (*see also Maloney*)
*Molten Lavinia, servant, h 8 de Roode
*Monday Lizzie, domestic, h 38 Scotts alley
*Monday Lucy, washerwoman, h 157 w Main
*Monday Sallie, cook, h n s Goodloe cor Powell
Monday (*see also Munday*)
Monforte Miss Sadie, h 22 Hawkins ave
Mongel Himan, salesman B Stecker, h 53½ e Water
Monks Miss Josephine, h 116 e 6th
Monks Napoleon B Jr, tailor, h 116 e 6th
Monks Napoleon B Sr, h 116 e 6th
*Monroe Charles, porter, h 18 Wade
*Monroe Emma, washerwoman, h 18 Wade
*Monroe French, lab, h 45 Smith
*Monroe Hannah, h 92 Thomas
*Monroe Jane, h 8 e 5th
*Monroe Madison (Annie), lab, h 35 Smith
*Monroe Maria, cook, h 75 Corral
*Monroe Sarah, cook 246 n Broadway
*Monroe Thomas (Gertrude), barber Henry Mitchell, h 125 Price
Montague Benj (Lou), tinner East Kentucky Asylum for the Insane, h 245 w Main
Montague Clarence E (Leona B), stock keeper Central Electric Co, h s Broadway Park
Montague Halley E, h 118 Vertner ave
Montague Mrs Joanna E, wid of Thomas J, h 109 e Maxwell
Montague John M (Katherine), carpenter, h 118 Vertner ave
Montague Mrs Mary, wid of Elijah, h 60 Maryland ave
Montague Miss Rose T, h 109 e Maxwell
Montague Thomas W, h 109 e Maxwell
Montague Wade H, clk John W Parish & Co, h 118 Vertner ave
Montague Wm R (Allene), letter carrier, bds 89 s Upper
Montgomery Edward A, h 80 Constitution

W. R. MILWARD, 9 East Short St. | Packing and Shipping Household Goods A SPECIALTY.

MILLER BROS.' CLOTHIERS
LEXINGTON.

Montgomery Miss Ida M, h 80 Constitution
*Montgomery John, hostler, bds 42 Vertner ave
Montgomery Thomas B (Mary K), night clk Hotel Leland, h 80 Constitution
Montgomery Wm B, student, h 80 Constitution
*Montjoy Claude (Rosa), lab, h 206 e 4th
Montjoy Jarrette, h 70 Esten ave
Montjoy John P (Missouri), section foreman C & O Ry, h 70 Esten ave
*Moody Robert (Maggie), lab, h 267 Constitution
Mooney Mrs C, millinery and notions 29 w Main, h 120 w Short
MOONEY DR CHARLES E (Lulu L), journalist, bds Lell's Hotel
Mooney Miss Florence, clk Mrs C Mooney, h 120 w Short
Mooney Mrs Margaret E, h 293 e High
Mooney Michael J (Laura F), fireman C & O Ry, h 74 Walnut
MOONEY PATRICK (Mary E), grocery, notions, meat market and saloon 293 e High, h same
Moore Miss Addie, dressmkr Mrs S B Atkins, bds 213 n Upper
*Moore Alice, h 71 Megowan
*Moore Amanda, washing, h 81 Perry
Moore Miss Bessie L, h 122 n Broadway
Moore Miss Bessey R, h 64 w High
Moore Miss Blanche, h 90 w High
*Moore Charles, wks W J Loughridge, h 17 Driscol
*Moore Charles (Kate), lab, h w s Bryan Station pike 6 n Loudon ave
Moore Charles P (Elizabeth B), carpenter, h 69½ n Limestone
*Moore Clara, ward attendant E K Asylum for the Insane, h same
Moore Clarence S, machinist, h 90 w High
Moore Miss Dorothy, saleslady Guthrie & Watson, h 82 e 3d
Moore Duke, h 122 n Broadway
*Moore Ed, lab, h 11 Thompson ave
Moore Mrs Elizabeth B, dressmkr 69½ n Limestone, h same
*Moore Elijah Jr, lab, h 17 Driscol
*Moore Elijah Sr, lab, h 17 Driscol

THOS. AHERN, THE PLUMBER, 51 E. Short. TEL. 315.

R. ARNSPIGER, 17 East Short St. | INSURANCE FIRE, LIFE AND ACCIDENT. Real Estate and Collections

O'DAY & MOORE, Plumbers, 177 East Main Street.

Blue Grass Grocery Co. NO. 67 EAST SHORT ST. 20 stores in Central Kentucky.

MOORE ERNEST C (Lottie M), Ticket Agt L & N Ry, h 107 w Short
*Moore Frank (Frances), h rear 123 w Maxwell
Moore Frank J (Julia A), h 144 w Main
Moore Miss Florence, h 100 de Roode
Moore Fred D, paper hanger H M Skillman, h 73 s Upper
Moore Gilbert, student, bds 116 w Short
*Moore Gilbert, lab, bds 46 Ballard
*Moore George, farm lab, h 197 Race
*Moore George H, porter Kuehne & Fotsch, h 108 w 5th
*Moore George M (Mary B), pastor First Baptist Church Georgetown, Ky, h 103 Chestnut
*Moore Georgia P, h 103 Chestnut
*Moore Green (Bettie B), h 260 w 4th
*Moore Henry (Mary Alice), porter W W Kimball & Co, h 92 Ohio
*Moore Henry, lab, h 17 Driscol
*Moore Henry, h 13 Coleman
Moore Henry (Nettie), painter, h 72 Willard
Moore Henry McD, machinist, h 90 w High
Moore James (Lucinda), lab, h w s Valley ave, 3 s Willard
*Moore James, lab, h 17 Driscol
Moore James (Lucindia), lab, h 100 de Roode
Moore James, barber W B Martin, rms W B Martin cor High and Spring
MOORE JAMES B (Fannie R), Dentist 19½ e Short h same
Moore James F, barber J Oaks, h 26 e Maxwell
Moore Jeff F, carrier The Leader, bds 116 w Short
Moore James L (Lula), harness and horse boot market, Fair Grounds, h 40 Curry ave
Moore James T (Johanna M), wks Tar's distillery, h e s Cox, 1 n High
*Moore Jane, cook, h 5 Ballard
*Moore Jane, servant, h 17 Driscol
Moore John (Ellie T) machinist, h 47 w Pine
Moore John M wks L & E Ry
MOORE JOHN P (Hallie H), Gen Agt L & N R R, h 164 w 3d

Mrs. V. N. Gardner, 63 EAST MAIN. | Millinery and Fancy Goods.

Elite Stationery Co.
48 EAST MAIN ST.

Stationery the BEST.
Finest engraved Visiting Cards and Invitations.

Moore John T, horseman, bds 123 s Spring
Moore John W, driver Adams & Southern Express Cos, h 90 w High
*Moore Josephine, h 102 de Roode
Moore Mrs Laura, matron E K Asylum for the Insane, h Asylum Grounds
Moore Miss Ladye F, h 144 w Main
MOORE L J, Attorney at Law, office 54 e Short, h 204 n Limestone
Moore Miss Louise S, h 164 w 3d
*Moore Lula, domestic, h rear 4 O'Brien's Alley
Moore Miss Margaret, h 90 w High
Moore Miss Maude L, h 69½ n Limestone
Moore Miss Maude M, h 122 n Broadway
*Moore Mary, washing, h 115 Smith
Moore Mrs Mary, wid of Toliver Y, h 26 e Maxwell
Moore Miss Mary E, h 122 n Broadway
*Moore Mary E, h w s Bryant Station Pike 6 n Loudon ave
Moore Mrs Mary L, wid of Thornto1 h 83 n Mill
Moore Mrs Melvina, wid of Addison, n 28 Willard
Moore Milton, machinist, h 90 w High
Moore Miss Minnie, teacher Dudley School, bds 56 Lexington ave
Moore Mrs Nannie, wid of John L, h 40 Maryland ave
Moore Reuben M (Bettie J), horseman, h 89 s Mill
Moore Miss Roberta, h 122 n Broadway
Moore Mrs Sallie G, wid of Robert A, boarding house, 122 n Broadway h same
Moore Thomas F (Moore & Foley), h 144 Jefferson
Moore Tobias, wks W Moore, h country
Moore Walter, lab, h 100 de Roode
*Moore Wm (Harriet), h s e cor 2d and Payne
*Moore Wm (Harriet), lab, h 235 w 2d
Moore Wm H (Minnie), clk J T Jackson, h 18 Virginia ave
Moore Worley (———), meat market 21 Market House, h country
Moore & Foley (Thomas F Moore and John T Foley), grocery and saloon 144 Jefferson
Moores Chas C, wks O'Day & Moore, h 77 Ohio

C. C. JOHNSON & SON, Fire Insurance,
Office with JAS. E. PEPPER & CO.
TELEPHONE No. 151.

Danahy Bros.
58 West Main Street.

Undertakers
Office 'Phone, 16.
Residence Phone, 15.

PROCTER, The Dentist, 121 1-2 East Main Street.

Louis & Gus Straus
Main St., Near Phœnix Hotel.
— FINE —
MERCHANT TAILORS.

Moores Frank, plumber, h 77 Ohio
MOORES WM C (Lillian S), (O'Day & Moore), h 221 w Main
Moores Simeon H (Mary), carpenter Williamson & Bro, h 77 Ohio
*Moppin Chris, teamster, rms 5 w 5th
*Moppins Mary, h 9 Hawkins ave
*Moppins Susan, h 74 Thomas
*Moppins Wm (Lizzie), lab, h 45 Harry
Moppins (*see also Maupin*)
Moran Albert (Callie), tailor Graves, Cox & Co, bds 97 e High
Morbley Green (Annie L), butcher J F Price, h Forest Hill
Morden Wm (Emily L), horseman, h 524 s Limestone
Morefield Viola, h 67 Dewees
*Morehead Hattie, dressmaker, h 45 w 6th
*Morehead Mary, seamstress, h 45 w 6th
MORFORD JOSEPH W (McAdams & Morford), h 101 s Upper
Morford Lucian H (Veril B), trimmer Central Electric Co, h 181 s Limestone
Morford Lucien H, farmer, h 99 s Spring
Morford Mrs Mary F, wid of George, h 52 w Short
Morford Miss Ora Eva, h 52 w Short
Morford Miss Venie, h 99 s Spring
*Morgan Alex (Sallie), houseman, h 94 Constitution
Morgan Alex G Jr (Lizzette), cashier W J O Dell & Co, h 29 s Spring
Morgan Mrs Annie E, wid of John A, boarding house 181 s Limestone, h same
Morgan Mrs Carrie B, wid of Calvin C, h 137 n Broadway
Morgan Calvin (Lizzie), blksmith and general repair work, s w cor Georgetown pike and Hickory, h s s Georgetown pike 2 w Hickory
Morgan Calvin C Jr, h 137 n Broadway
Morgan Charlton H (Ellen K H), U S store keeper, h 98 n Broadway
Morgan C R, asst ticket agt Q & C R R, h 9 Fayette Park
Morgan Miss Ellen K H, h 98 n Broadway

E. S. DeLONG,
Cheapside and Short.
General Insurance and Brokerage AGENCY.

J. B. ROGERS & CO.
Cor. Upper and Water Sts.
FRUITS, VEGETABLES, Poultry and Fish.

Morgan Fred, horseman Fair Grounds, h Richmond pike
Morgan George, h 100 Loudon ave
Morgan George, wks L & E Ry
MORGAN GEO C (Iva), Atty at Law, office 49½ e Short, h 295 e 4th
Morgan Guy, lab, h 250 Pine
Morgan Mrs Hattie, h 11 Bradley
Morgan James, wks Calvin Morgan, bds s s Georgetown pike 2 w Hickory
*Morgan Jeff (Mollie), section hand L & E R R, h 260 Constitution
Morgan John (Sallie), lab, h 150 Merino
Morgan John (Lavinia), h 162 s Broadway
Morgan John (Sallie), shooting gallery 54 e Vine, h 150 Merino
Morgan John H, h s s Georgetown pike 2 w Hickory
Morgan John H (Ina B), blksmith, wagonmkr and repairer 97 w Short, h 370 e High
Morgan John H (Virginia J), journalist, h 12 e 2d
Morgan L Dorsey, asst sect Ky Trotting Horse Breeders' Association, h 162 s Broadway
Morgan Miss Louella, h 181 s Limestone
Morgan Mrs Hartha A, wid of Hiram M, e 116 Race
Morgan Mrs Mary E, tailoress Chas George, h 128 w Main
Morgan Miss Mary L, h 181 s Limestone
Morgan Miss Ora, h 250 Pine
MORGAN RICHARD C (Alice) (R C Morgan & Co), h 68 n Mill
Morgan Roy C, collector T J Wheeler, h 250 Pine
MORGAN R C & CO (Richard C Morgan and Andrew Arvidsson), Manfrs and Dealers in Rough and Dressed Hemp 282 w Main
MORGAN R E LEE (Bernice C), Attorney at Law, office 28½ e Main, h 63 Elm Tree Lane
Morgan Mrs Sallie, rms 180 w 2d
Morgan Sanford (Amanda), lab, h 250 Pine
Morgan Tolbert, cigarmkr I Shubinski, h 250 w Pine
MORGAN THOMAS R (Julia B), cashier Phoenix Hotel, h 78 s Limestone

JUSTICE & CO., All Kinds of Building Material, Spring and Vine.

Harry M. Sousley & Co.
N. W. COR. MAIN AND BROADWAY.
Fruits and Vegetables

Wooldridge, Jellico and Davy's Run Coal.
THE SOUTH BROADWAY COAL AND FEED CO.
Corner South Broadway and Bolivar. 286 East Main.

Morgan Mrs Willie, wid of Richard J, h 413 w High
MORGAN WM G, Ticket Agent Q & C R R, h 9 Fayette Park
MORGENROTH JONES L (Etta), Kaufman, Straus & Co, h Louisville, Ky
MORNING HERALD (THE), Published Every Morning, Desha Breckinridge mgr, office Printery Building 35 n Upper (*see adv page 280*)
Morrell Charles K, asst supt Central Electric Co, h 186 w High
Morres Mrs Josephine, wid of Lewis, rms 80 w Short
*Morres Laura, student, h 26 L & N ave
*Morris Abbie, nurse, h 180 e 3d
Morris Mrs Alice, h 2 Bowyer
Morris Miss Belle, h 40 Constitution
Morris Miss Carrie, teacher of shorthand, h 40 Constitution
Morris Mrs Ella, h 24 Corral
Morris Mrs Elizabeth, wid of Wm G, h 40 Constitution
*Morris Eliza, Cook, h 18 Kenton
Morris Miss G Alice, h 23 Hanson
Morris James M (Annie W), h 188 w 3d
*Morris John Mason (Julia), night watchman C & O Ry, h 210 e 5th
Morris J, carrier The Leader, rms Bible College
*Morris Lillie, h 183½ s Spring
*Morris Mary, house girl, h 101 n Upper
*Morris Shelby (Mary), lab, h 235 Patterson
Morris Taylor, painter C D Cunningham, bds 130 Walnut
MORRIS WALTER T (Lily R) (W T Morris & Co), h 108 e Maxwell
MORRIS W T & CO (Walter T Morris) Merchant Tailors 107 e Main
*Morris Wesley (Fannie), wks E R Spotswood & Son, h 183½ s Spring
*Morris Wm, lab, rms 23 Constitution
MORRIS W FRANK (Ottie), Agt Atlantic and Pacific Tea Co, office 107 e Main, h 40 Constitution

JOHN A. KELLER. { 59 EAST MAIN STREET. TELEPHONE 354.
FRESH CUT FLOWERS. FLORAL DESIGNS.
Blue Grass Cycle Co.
Thos. B. Dewhurst. 100 E. Main.
BICYCLE REPAIRING, ENAMELING, VULCANIZING.

C. B. ROSS
32 EAST MAIN.
DRY GOODS AND DRESS MAKING.
Sole Agents Foster Kid Gloves.

MORRIS WM R, Master Mechanic of the Big Sandy and Lexington Divisions of the Chesapeake & Ohio R R, Office 18 Drake, h same
Morrison James W (Cerestus), clk Lexington Roller Mills Co h 118 e 6th
Morrison Robert T, wks Wrenn & Cooper, h 100 Shelby
Morrison Wm H, traveling salesman Lexington Roller Mills Co
Morrisey Wm, switchman L & N yard
Morrow Miss Effie, h 18 Hawkins ave
Morrow Frank, jockey, h 18 Hawkins ave
*__MORROW JAMES T__ (Elnora), Pastor A M E Church, h 125 n Upper
Morrow Wm (Margaret), lab, h 18 Hawkins ave
Morton Mrs Adelaide M, wid of John K, h 32 Market
Morton Miss Annie L, h 126 s Upper
*Morton Ann, cook, h 82 Corral
*Morton Bud (Liza), hostler, h 153 Patterson
*Morton Charles (Pinkey), lab, h 23 Poplar
*Morton David (Jane), lab, h 16 Winslow
*Morton Ella, h 88 Corral
*Morton Ella, h 27 Ayres alley
Morton Miss Elizabeth F, h 239 e 5th
Morton Miss Gabriel, h 69 Constitution
*Morton George (Matilda), hostler, h 1 Hawkins ave
*Morton Henrietta, h 451 Market
*Morton Henry (Bettie), hostler, h 38 Prall
*Morton Hester, cook, h 40 e 4th
*Morton Isaac, lab, h 1 Wolf Back Row
*Morton James, lab, h 76 Driscol
*Morton James L (Nora), cook, h 51 e High
MORTON JERE R (Mary G), (Morton & Darnall), Prest Lexington Savings and Building Association, h 173 e Short
Morton John W (Ellen), brickmason, h 50 Willard
Morton John M (Edith), painter, h 50 Willard
*Morton John, h 25 Locke
Morton Jonathan B (J B Morton & Co), h 126 s Upper

Porter & Jackson, The Colored Undertakers, Furnish Everything in First-Class Style.

WATCHES DIAMONDS JEWELRY
FRED. J. HEINTZ
135 E MAIN ST NEAR P.O.

LEXINGTON PLUMBING CO. Handles the Celebrated Aermotor-Pump, Pipe, Etc.

Louis & Gus Straus.

Genuine Tailor-made Clothing. Main St., near Phœnix Hotel.

Morton J B & Co) Jonathan B Morton, John M Greenway and Alex R Milligan), Booksellers, Stationers and Druggists 26 e Main
*Morton Johanna, washerwoman, h 91 Wolf Row
*Morton Joseph (Lucy), driver Farley Transfer Co, h 14 Manchester
Morton Lemuel, brickmason, h 50 Willard
*Morton Levi (Emma), driver John H Wiehl & Son, h 84 Christie
*Morton Lucian (Josie), porter Pearson & Clark, h 57 e 2d
*Morton Mack, lab, h 40 e 4th
Morton Mrs Mary J, wid of Nathaniel H, h 239 e 5th
*Morton Matilda, washerwoman, h 34 Warnock
*Morton Minnie, cook, h 25 Locke
*Morton Nathan, wks Q & C Ry, h 19 Winslow
*Morton Nathan (Annie), brickmason, h 7 Bowyer
*Morton Nellie, washerwoman, h 48 Kenton
*Morton Rachael, house girl, h 420 n Broadway
Morton Richard C, wks Shannon & Co, bds 42 e 2d
*Morton Sarah, washerwoman, h 249 w 3d
Morton School No 1, Miss Mattie W Sprake prin, s e cor Walnut and Short
*Morton Wm (Ida), lab Lexington Roller Mills Co, h 286 n Upper
Morton Wm W, paper hanger H M Skillman, h 73 s Upper
MORTON & DARNALL, (Jere R Morton and Geo W Darnall), Attorneys, rms 17, 18, 19 Northern Bank Bldg 11½ e Short
*Mosby Amanda, h 232 w 2d
*Mosby Benj (Laura), head porter Hotel Reed, h 68 Lawrence
*Mosby Ellen, h 176 Dewees
*Mosby James, laundryman St Josephs Hospital, rms same
*Mosby Jennie, h 26 Hanson
*Mosby John, hostler, h 26 Hanson
*Mosby Joseph (Mary), lab, h 32 Locke
*Mosby Maggie, h 43 de Roode
*Mosby Malinda, wid of Thomas, h 200 Dewees
*Mosby Mattie, h 32 Locke

W. H. CRUMRINE,
101 East Main.

Fine Watch and Clock Repairing.
All work receives my personal Attention.

The Great Sample Shoe House
4 WEST MAIN.
600 styles of Footwear to select from.

*Mosby Mollie, h 61 Dunaway
*Mosby Robert (Laura), stable boss Farley Transfer Co, h 19 Ballard
Mosely Miss Lottie, student, bds 35 Headly ave
Moss David C, deputy assessor Fayette Co, bds 95 n Mill
*Moss Fannie, cook, h 8 Corral
*Moss George (Puth), coachman, h 323 n Upper
MOSS JOHN S, Prest and Treas Blue Grass Coal and Feed Co, h 1 Woodard ave
*Moss Joe, lab, h s w cor Dodge and Lee
*Moss Peter (Canary), tinner, h 8 Corral
*Moss Wm (Canary), tinner Robert H Gray, h 8 Corral
Mossman Geo A (Mollie), butcher E K Asylum for the Insane, h 507 Clay
*Mountjoy John (Lena), cement layer, h 43 Hanson
*Mountjoy Mary J, h 43 Hanson
*Mountjoy Mollie, h 43 Hanson
Moynahan Miss Annie, h rear 111 Georgetown
Moynahan Mrs Bridget, wid of John, h 28 Willard
Moynahan Daniel (Ettie), carpenter J Hendricks, h 24 Willard
Moynahan Jerry, cart driver, h rear 111 Georgetown
Moynahan Jerry (Caddie), teamster, h 204 s Mill
Moynahan Mrs Etta, wks M & N Laundry, h 24 Willard
Moynahan Michael (Ida), stone contractor, 44 Willard, h same
Moynahan Philip, road contractor
Moynahan Thomas (Sarah), carpenter, h 28 Willard
Mucci Dennis (Mucci & Bro), h 193 w Main
Mucci Henry, clk Mucci & Bro, h 193 w Main
Mucci Joseph, driver Mucci & Bro, h 193 w Main
Mucci Zach (Mucci & Bro), h Georgetown, Ky
Mucci & Bro (Daniel and Zach Mucci), dealers in junk, hides and furs, 8 Georgetown
Muir Eliphliate S (M Kirby), retired farmer, h 113 s Limestone
Muir G Wallace, student, h 154 s Limestone
MUIR GEO W (Mary), Chief City Fire Department, h 154 s Limestone

Model Bath Rooms.
107 East Main. Turkish, Russian, Electric, Shampoo, Vapor and Plain Baths connected with Lexington Steam Laundry.

SMITH, WATKINS & CO. For Gum and Leather Belting, Hose, Etc. 61 and 63 East Short Street.

E. P. JOHNSON, Plumbing Job Work a Specialty. 180 East Main.

The Campbell Co. | **High-class Plumbing and Heating**
CHAS. EDGAR, Propr. | Wind Mills, Pumps, Tanks, Towers, Gas
18 Market St. Tel. 500. | Machines, HOT AIR ENGINES,
WOVEN WIRE FENCES.

Muir J Wilgus, h 521 e High
Muir Miss Nellie H, h 154 s Limestone
Muir Mrs Sallie W, wid of T B, h 521 e High
Muir Wm (Alice), real estate, h 319 n Upper
MUIR WM W, Real Estate Agt, 56 e Short, bds Leland Hotel
*Mukes Delila, house girl E K Asylum for the Insane, h same
*Mukes Ethel, washerwoman, h 435 n Upper
*Mukes James (Agnes), lab, h 457 n Mill
*Mukes John, coachman 82 n Mill
*Mukes Joseph (Dilcie), lab, h 24 College Place
*Mukes Lottie, h 35 Sycamore
Mulholland Catherine, servant, h 12 e 2d
Mullen Mrs Anne, wid of Thomas, (Mullen & Dougherty), 120 w Main, h same
Mullen Mrs Anna, wid of Wm, h 45 n Mill
Mullen E Ernest, h 143 e Maxwell
*Mullen George (Fannie), barber, h 105 e 7th
*Mullen George S, barber Buckner & Richardson, h 103 e 7th
MULLEN JAMES (Mary M), Mullen the Photographer, 5 and 7 w Main, h 143 e Maxwell
Mullins James N (Emma F), lineman Central Electric Co, h 269 n Limestone
Mullen Olney T (Mary L), motorman Belt Electric Line Co, h 421 n Limestone
*Mullen Wm (Alice), h 83 Adams
Mullen & Dougherty, grocery, 120 w Main
Mulligan Dennis Sr (Ellen A), h 237 s Rose Maxwell Place
Mulligan Dennis Jr, student, h 237 Rose Maxwell Place
*Mulligan Jade, lab, h e s Payne, 1 s 2d
Mulligan James H (Jennie W), special agt U S Treasury, h 237 s Rose Maxwell Place
Mulligan Dr Louis H, physician, h 237 s Rose Maxwell Place
Mulligan Miss Mary E, h 237 s Rose Maxwell Place
Mullikin Richard E (Jane), lab, h 54 Willard
Mumford John, student, h 190 e High
Mumford Robinson W, student State College, h 190 e High
MUNCY VICTOR E, instructor and genl sect State College, rms 116 e Maxwell

FASHIONABLE **Millinery** | MRS. E. B. WRENN,
71 East Main. Branch: 56 E. Main.

Van Deren Hardware Co.
(Wholesale and Retail.) 22 WEST MAIN.
HEAVY and BUILDERS' HARDWARE.

Munday I L, rms 265 e Main
*Munday Julia, h 11 Goodloe
*Munday Lena, h 4 Thomas
*Munday Lou, domestic, h 5 Ballard
*Munday Lucy, cook, h 157 w Main
*Munday Nellie, h 4 Thomas
Munday Miss Sallie B, h 47 Maryland ave
*Munday Scott, h rear 273 Constitution
*Munday Sallie A, h 11 Goodloe
*Munday Tyler (Frances), h 273 Constitution
*Munday Wm (Mary), wks Lexington Brick Co, h 35 Goodloe
Munday (*see also Monday*)
*Munnelly Lou, washerwoman, h 33 Locke
*Murchan Frank (Julia), carpenter, h 151 Patterson
Murphey Albert C, h 126 Graham ave
Murphey Mrs Elizabeth, wid of Preston, h 28 Constitution
Murphey Miss Katherine A, h 164 w Pine
Murphey James A (Mary), watchman L & N yards, h 164 w Pine
*Murphy Alfred, wks T McLaughlin, h 36 Campbell
Murphy Miss Alice, h 93 n Limestone
Murphy Mrs Ann McC, wid of Daniel, h 200 s Broadway
Murphy Miss Bee C, Prest Blue Grass Provision Co, h 200 s Broadway
Murphy Beatrice, nurse High Oaks Sanitarium, rms same
*Murphy Betty, h 47 Ellerslie ave
Murphy Claude W, bartender Blount Bros, h 26 Graham ave
Murphy Daniel, lab, h 200 s Broadway
MURPHY DENNIS, Toys, Confectionery, etc, 13 s Broadway, h same
Murphy Eddie L, carpenter, h 26 Graham ave
Murphy Ella, maid Hamilton Female College, h 446 n Mill
*Murphy Eliza, laundress East Kentucky Asylum for the Insane
*Murphy Emma, h 47 Ellerslie ave
*Murphy Fayette, h 47 Ellerslie ave
Murphy George W (Jennie N), carpenter, h 26 Graham ave

McElhone & Moloney,
19 Cheapside.
PLUMBING.
STEAM and HOT WATER HEATING....

J. A. EDGE, GENERAL INSURANCE, 51 North Mill.

VICTOR BOGAERT, The Reliable Jeweler, 57 East Main Street.

Louis & Gus Straus, | THE LARGEST STOCK OF BOYS' CLOTHING IN THE CITY.
MAIN STREET, NEAR PHŒNIX HOTEL.

*Murphy James (Eliza), driver F T Justice & Co, h e s Clay 3 n Georgetown pike
Murphy James (Mary), flagman Merino and L & N crossing, h 164 s Pine
Murphy James C, horseman, h 297 e 5th
*Murphy Jennie, h 188 s Spring
Murphy John, lab, h 200 s Broadway
Murphy Joseph F, h 169 s Limestone
Murphy Kate, domestic, h 446 n Mill
Murphy Miss Katherine (Blue Grass Provision Co, h 221 w 2d
Murphy Lawrence (Peinz & Murphy), h 93 n Limestone
Murphy Miss Lizzie, h 93 n Limestone
*Murphy Lucy, wid of Isaac, h 419 e 3d
Murphy Miss Margaret, seamstress, h 93 n Limestone
Murphy Mrs Margaret, wid of George W, h 93 Patterson
Murphy Miss Margaret C, h 169 s Limestone
Murphy Mrs Mary, wid of John, boarding house 93 n Limestone, h same
*Murphy Mary, washerwoman, h 49 Warnock
*Murphy Mary E, h 49 Warnock
Murphy Miss Mary S (Blue Grass Provision Co), h 221 w 2d
Murphy Mrs Mary T, wid of Edward L, h 93 Patterson
Murphy Michael F (Hannah), fireman C & O R R, h 61 Montmollin
Murphy Michael J, operator freight depot L & E R R, h 391 e 3d
Murphy Owen, h 200 s Broadway
Murphy Robert E, salesman Miller Bros, h 93 s Patterson
Murphy Miss Sallie, seamstress, h 93 n Limestone
Murphy Thomas, lab, h 200 s Broadway
Murphy Thomas (Johanna), racing horses, h 169 s Limestone
Murphy Thomas, clk Shely Bros, h 44 n Mill
Murphy Thomas (Ella), lab, h 446 n Mill
*Murphy Thomas, coachman St Joseph's Hospital, rms same
*Murphy Theo, h 47 Ellerslie ave
Murphy Miss Willie M, h 93 Patterson
Murphy Wm G, salesman G P Ross, h 28 Constitution

J. H. WIEHL & SON | UNDERTAKERS and EMBALMERS.
5 EAST MAIN. Office Telephone 122.

Stop! And see H. A. DANIEL for
Sheet Metal Work, Slate Roofing, Etc.
180 EAST MAIN. 'PHONE 512.

MURPHY WM J (Maria T), Superintendent of the Cincinnati Division of the Queen & Crescent Route, office Q & C Passenger Station, h 154 s Broadway
*Murray Belle, h 9 Hawkins ave
*Murray Harrison (Matilda), lab, h 152 w Water
Murray Chas O, storekeeper Curry, Tunis & Norwood, h 128 e 6th
Murray Daniel D, shipping clk Curry, Tunis & Norwood, h 128 e 6th
Murray Miss E Katherine, h 83 w High
Murray Miss Ellie L, h 83 w High
Murray Frank, tailor, bds 50 n Broadway
Murray James (Matilda J), gardener State College, h 428 s Limestone
Murray James, carpenter, rms 180 w 2d
Murray James H (Lela), wks C S Ry, h 124 e 6th
Murray John J, horseman, h 83 w High
Murray John T (Claudia), carpenter Belt Electric Line Co, h Arlington Heights, Arceme ave 1 e n Limestone
*Murray Joseph, wks Lexington Brick Co
Murray Joseph H, stock kpr Curry, Tunis & Norwood, h 128 e 6th
Murray Miss Maggie, seamstress, bds 232 s Limestone
Murray Miss Mary, student State College, h 428 s Limestone
Murray Miss Mary W, student, h 428 s Limestone
*Murray Pattie, domestic, h 58 Kenton
Murray Patrick (Bee), h 83 w High
MURRAY THOMAS D, Sect Belt Electric Line Co, Central Electric Co, Belt Land Co, Passenger & Belt Railway Co, h 83 w High
Murray Wm S (Annie E), h 128 e 6th
Murrell Thomas (Salona), h 7 Clay
Musselman J Frank (Penelope B), farmer, h 53 w 3d
Musselman Joseph F, student State College, h 53 w 3d
Musselman Miss Nancy H, h 53 w 3d
Muth Peter (Mary), bakery 18 w Short, h same
Myers Miss Annie, bds 41 e High
*Myers Anne, servant, h 125 Chestnut
*Myers Birch, wks R C Morgan & Co

THOS. AHERN, THE PLUMBER, 51 E. Short. TEL. 315.

M. P. Lancaster & Co.
8 East Main Street.
Up-to-date SHOES of all kinds.

O'DAY & MOORE, Plumbers, 177 East Main Street.

MILLER BROS.' CLOTHIERS
LEXINGTON.

MYERS CHAS J (Nannie), Dealer in Dry Goods, Notions and Cloaks 19 and 21 w Main, h 145 s Upper
*Myers Harry, h 184 e Short
*Myers Isaac, wks R C Morgan & Co
*Myers James, h 123 Chestnnt
Myers James, h 312 n Broadway
*Myers James, wks Lancaster's Shoe Store, h 13 Corral
Myers James Polk (Nellie), painter J W Myers, h 204 s Spring
Myers John R, bkpr The Massillon Engine and Thresher Co, h 54 e High
Myers John W, house and sign painter 18½ s Upper, h 156 s Spring
*Myers Joseph, lab, h 434 n Mill
*Myers Joshua B (Fannie), wks W D Bryant, h 56 Kenton
*Myers Joshua (Winnie), h 19 Kenton
Myers Mrs Laura, h 288 n Broadway
Myers Miss M Lizzie, h 312 n Broadway
*Myers Mary, cook 113 n Broadway
Myers Mrs Mollie J, wid of Wm, h 209 e 3d
Myers Mrs Nellie E, dressmkr 49½ e Main, h 204 s Spring
Myers Mrs Samuel, saleslady Mrs E B Wrenn, h 58 Market
Myers Saml L (Mattie), solicitor Sun Life Ins Co, h 58 Market
*Myers Sarah, cook, h 176 Constitution
*Myers Sarah, h 184 e Short.
*Myers Teddie, house girl, h 227 e 4th
*Myers Thomas (Fannie), h 95 Wolf Row
*Myers Wm, cook 21 Charles ave, h 33 Spring
MYERS WM C (Katherine S), mgr Lexington Branch Russell & Co and The Massillon Engine & Thresher Co, office 216-220 e Main, h 54 e High
Myers (*see also Meyers*)
Myrick Frank A C (Emma C), brick mason, h 61 w 4th

N

Nannie Wm J (Mattie E), car builder, h 16 e Maxwell
Naive Miss Edna E, student State College, h 114 e 6th
Naive James J (Sallie B), traveling salesman, h 114 e 6th

Founded 1862. D. H. BALDWIN & CO. 36th Year 1897.
Wholesale and Retail Dealers, Manufacturers and Jobbers of
PIANOS AND ORGANS.
Nos. 142 & 144 W. Fourth St. Cincinnati, O.
No. 236 Fourth Ave. Louisville, Ky.
Nos. 145, 147, 149 N. Penn St. Indianapolis, Ind.

F. & B. SHELY,
32 North Limestone.

ELECTRICIANS.
Construction and Repair Work promptly and satisfactorily done at reasonable prices.

Naive Wm K, h 114 e 6th
Nathan Barney, agt Standard Publishing Co, rms 42 e High
NATIONAL EXCHANGE BANK, B Bennett prest, J F Jaeger vice-prest, J E McFarland cashier, C C Patterson asst cashier, s w cor Main and Mill (*see adv front cover*)
Navarra Salvatore, fruits and confectionery 85 n Limestone, h same
Nave Clyde T, dairyman, h 126 e 6th
Nave Robert C, dairyman, h 126 e 6th
Nave Miss Willie P, student State College, h 126 e 6th
Naven Miss Mary F, bkpr M & N Laundry, bds 116 w Short
NAVEN PATRICK F (Martin & Navin), bds Hotel Reed
Nazor Arthur W, salesman, bds 55 w 6th
NEAGLE CHAS F (C F Neagle & Co), bds Leland Hotel
NEAGLE C F & CO (Chas F Neagle, A H Jewel and J W Patterson), Dealers in High Class Horses, Geo E Perrin mgr, 112 and 114 e Short (*see adv opp front paster*)
Neagle Thomas F (Rose J), horse trader, h 259 n Upper
Neal Miss Alice, h 400 e 3d
Neal Chas T (Ida L), decorator H M Skillman, h 14 Foreman ave
Neal Mrs Elizabeth, wid of Wm H, h 101 Kentucky ave
Neal George N (Lula M), carpenter L & E car shops, h 400 e 3d
Neal Mrs Jemima, wid of Washington, h 9 Blackburn ave
*Neal Katie, cook, h 95 Georgetown
*Neal Mary, servant, h 95 Georgetown
Neal Miss Mary L, h 101 Kentucky ave
*Neal Polly, servant, h 69 Church
*Neal Polly, Cook, h 69 Church
*Neal Susan, cook, h 17 Colfax
Neal Wm C (Mary E), operator The Western Union Telegraph Co, h 173 Jefferson
Neal Wm E (Lottie L), motorman Belt Electric Line Co, h 353 n Broadway
Neal Wm W, h 101 Kentucky ave
Neale Mrs Carrie B, wid Capt Wm L, h 98 e Maxwell
Neale Miss Mary E, h 98 e Maxwell

S. G. SHARP,
45 EAST SHORT.

Fire, Life, Accident,
Insurance

C. C. JOHNSON & SON, Fire Insurance,
Office with JAS. E. PEPPER & CO.
TELEPHONE No. 151.

PROCTER, The Dentist, 121 1-2 East Main Street.

Louis & Gus Straus.
Genuine Tailor-made Clothing. Main St., near Phœnix Hotel.

NEELY JAMES E (Nannie W), physician and surgeon, office 140 e Main, h same
Neely Miss Jessie B, student, h 140 e Main
Neet Mrs Nancy, wid of George W, h 71 w 4th
Neff Chas S, h 87 w Main
Neff Floyd Mc (Mary C), clk Vogt & Foley, h 87 w Main
Neff Robt C, asst bkpr A J Conroy & Co, h 87 w Main
Neff Thomas M, clk R S Strader & Son, h 87 w Main
*Nelson Duke (Laura), lab, h 12 Winslow
*Nelson Doc, h 57 Kenton
Nelson George, bds 97 s Broadway
Nelson Fred M, cond'r Belt Electric Line Co, h 376 s Limestone
Nelson Henry B (Mary C), grain dealer, tel 199, office and elevator s e cor 3rd and L & E Ry, h 353 e Main
*Nelson Isaac, driver Farley Transfer Co, h w Vine
*Nelson James, lab, h 53 e 3rd
*Nelson James (Cordelia) porter E K Asylum for the Insane, h 69 w High
Nelson James F, h 161 w Main
Nelson Prof James P (Olive), bds s e cor Rose and Maxwell
*Nelson John (Ella), porter Peinz & Murphy, h 182 e Short
Nelson John N (Betty), bds 97 s Broadway
NELSON JOHN P, City Editor The Morning Herald, bds 33 Rose
*Nelson Homer, wks Louis des Cognets & Co
*Nelson John S (Mary), paper hanger Wrenn & Cooper, h 137 e Main
*Nelson Lizzie, washing, h 126 Jefferson
Nelson Mrs Maggie B, wid of John L, h 20 Foreman
Nelson Miss Mary B, student, bds 84 s Mill
*Nelson Mattie, cook, h 57 Kenton
Nelson Richard M, cashier C & O Ry, bds Hotel Leland
*Nelson Samuel (Amanda), wks M McNamara, h 187 e Main
*Nelson Susan, washerwoman, h e s Howard, 5 n Georgetown Pike
Nelson Thos R, bkpr W H Henderson, bds 97 s Broadway
Nelson W Bush (Elizabeth S), dealer in hemp and seed 5 w Short, h 410 e Main

OPTICIAN | O. R. KING,
63 EAST MAIN.

C. O. UPDIKE
121 East Main Street.
RAMBLER AND IDEAL
BICYCLES.

*Nelson Wm, lab, h e s Howard 8 n Georgetown Pike
*Nero James, hostler, h s Broadway opp Porter's Lodge
Neville John H, prof Greek and Latin, State College, h 218 w Main
Neville Miss Mary, h 218 w Main
Neville Michael, lab, bds 48 Georgetown
Neville Miss Zelinda, h 218 w Main
New Miss Alice, asst trimmer Guthrie & Watson, bds 74 s Mill
Newberry Mrs Amanda, wid of Wm H, bds 105 e High
NEW KENTUCKY ASSOCIATION (THE), J H Davidson, Prest; J R Morton, Vice-Prest; J W Sayre, Treas; Track n e of City, office 6 e Short
Newman Miss Annie B, h 98 e 3d
Newman Dennis P, clk, bds 304 w High
*Newman James, lab, bds 226 s Broadway
Newman Mrs Jennie E, wid of John O, h 98 e 3d
Newman Lawrence (Mary) clk Miss Kate McQueeney, h 214 Race
*Newman Millie, washerwoman, h 136 w 5th
Newman Miss Reubie S, h 126 s Limestone
Newman Miss Roberta, teacher Johnson school, No 4, h 71 Woodard ave
Newman Samuel McK, wks C & O round house, h 98 e 3rd
NEWMAN WM A (Mary), county surveyor, office 45 e Short, h 41 Rand ave
Newman Wm J (Kate M) section foreman L S Ry, h 419 w High
New Navarre (The), furnished rooms for men only, choice wines, liquors and cigars, 21 s Limestone
New South Brewing & Ice Co (The) W K Vowels agt, office 18 n Limestone
NEW YORK DENTAL PARLORS, R H Hodgen D. D. S. manager, 61 e Main
Newton Alex B, h 167 e 5th
Newton Miss Ann M, h 167 e 5th
Newton George B (Martha E), h 167 e 5th
Newton John W, stenographer, h 167 e 5th

Best Lock and Gun Smiths in the City at
Buford A. Graves & Co.
67 EAST MAIN STREET.

Concrete Paving, JUSTICE & CO., Lime, Sand, Cement, Etc.

Fresh Cut Flowers a Specialty, JOHN A. KELLER, 59 East Main St.

Mueller
The Photographer
For every style of picture known to the photographic art.
5 and 7 West Main.

Nichol James (Susan K), asst supt The Lex Cemetary, h 340 w Main
Nicholas Mrs Elizabeth M, wid of Capt Wm D, h 96 w 3d
Nicholas James S, student, h 96 w 3rd
Nicholas Mrs Mary E, wid of Wm, h 144 Walnut
Nicholas Wm D Jr, lawyer, h 96 w 3rd
Nichols Miss Callie, h 460 e Main
Nichols Daniel B, clk E S DeLong, rooms 194 n Upper
*Nichols Edmond "Bud" asst fireman Central Electric Co, bds 431 n Limestone
Nichols George, carpenter, bds 58 Woodland ave
*Nichols Henry (Susan), shoemkr 79 Corral, h 87 Corral
Nichols James A (Lucy M), carpenter, h 39 Virginia ave
Nichols James T (Sarah G) live stock commission broker, h 176 s Limestone
Nichols John E (Nannie), restaurant, h 121½ e Main
Nichols John N (Jennie E), horse trainer, h 105 w Short
Nichols J Robert (Loula E), carpenter, h 71 n Broadway
*Nichols Mary J, washerwoman, h 14 Wickliffe
*Nichols Mary Jane, washerwoman, h 22 Manchester
Nichols Miss Mary L, h 176 s Limestone
Nichols Nelson A (Elizabeth), tobacco broker, h 460 e Main
Nichols Roger S, cashier the Western Union Telegraph Co, h 176 s Limestone
*Nichols Rosa, h 434 n Mill
Nichols T A, student, h 176 s Limestone
NICHOLS WALTER B (Julia B), Foreman Composing Room The Leader, h 29 Rand ave
Nickell Mrs Mary, wid of Wm H, h 172 e Main
Nickell Miss Pearl, h 172 e Main
Nickoson Elijah B (Samantha), carpenter with Lexington Lumber & Mfg Co, h 76 Esten ave
Nicoll Thomas E "Mode" (Nicoll & Thomas), h 163 w 3d
Nicoll & Thomas "Mode" (T E Nicoll and Lee Thomas), sale stables, 39 Sycamore
*Niles Frank W (Julia), barber 69 e Water, h 40 Kenton
*Niles Frances, washerwoman, h 5 Bradley
*Niles John A (Maggie), lab, 14 Eddie

Blue Grass Coal and Feed Co.
Dealers in COAL, GRAIN and FEED.
4 EAST BOLIVAR. 'PHONE 505.

LIME, SAND, CEMENT. | GEO. LAND .....132 EAST MAIN.....

*Niles Minnie, h 28 Patterson
*Niles Sandridge (Georgia), barber F W Niles, h 40 Kenton
*Niles Robert, servant 540 s Limeslone
Noble Miss Clara, teacher, bds 351 n Broadway
*Noe Jasper (Precia), hostler, h 254 Patterson
*Nolan James (Mattie), hostler, h 14 Poplar
*Nolan Lincoln (Mattie), lab, h 30 Clark
*Nolan Mattie, domestic, h 12 Wilson
Nolan Thomas, horseman, bds 261 Race
Nolin Miss Drusilla, student State College, h 290 e 4th
Nolin Miss Effie, h 290 e 4th
Nolin John B, farmer, h 290 e 4th
Nolin Thomas, horseman, h 290 e 4th
Nolin Wm W (Jennie), h 290 e 4th
*Noll Mamie S, h 186 e short
Noon Miss Annie, h 127 s Broadway
Noon Miss Nellie, h 127 s Broadway
Noon Thomas (Lena A), boot ane shoe maker 19 n Limestone, h 127 s Broadway
NORDYKE & MARMON CO, Indianapolis, Ind, Ky Copper Works and Iron Foundry, agents, Main and McGowan
Norman Annie, h 153 de Roode
Norman Miss Anna Blanche, clk The Lexington Business College, h 190 w High
Norman Chas E (Susie E) real estate and loan broker, stocks and bonds 44 e Short, h South Broadway Park
Norman Chas M (Lucy J) bar kpr Phoenix Hotel, h 12 w Maxwell
Norman Edward L, h 190 w High
Norman Geo F (Susie E), marble cutter M J Pruden, h 106 Jefferson
Norman John (Margaret), clk M A McGrath, h 190 w High
Norman John A, h 190 w High
Norman John W (Margaret) grocery and saloon, h 190 w High
Norman Miss Maria P, h 190 w High
Norman Wm R, h 190 w High

W. R. MILWARD, 9 East Short St. | Household Goods CAREFULLY MOVED and STORED

SMITH, WATKINS & CO. HARDWARE, GUNS and AMMUNITION. 61 and 63 East Short Street.

Fresh Cut Flowers a Specialty, JOHN A. KELLER, 59 East Main St.

Mueller
The Photographer
For every style of picture known to the photographic art.
5 and 7 West Main.

Nichol James (Susan K), asst supt The Lex Cemetary, h 340 w Main
Nicholas Mrs Elizabeth M, wid of Capt Wm D, h 96 w 3d
Nicholas James S, student, h 96 w 3rd
Nicholas Mrs Mary E, wid of Wm, h 144 Walnut
Nicholas Wm D Jr, lawyer, h 96 w 3rd
Nichols Miss Callie, h 460 e Main
Nichols Daniel B, clk E S DeLong, rooms 194 n Upper
*Nichols Edmond "Bud" asst fireman Central Electric Co, bds 431 n Limestone
Nichols George, carpenter, bds 58 Woodland ave
*Nichols Henry (Susan), shoemkr 79 Corral, h 87 Corral
Nichols James A (Lucy M), carpenter, h 39 Virginia ave
Nichols James T (Sarah G) live stock commission broker, h 176 s Limestone
Nichols John E (Nannie), restaurant, h 121½ e Main
Nichols John N (Jennie E), horse trainer, h 105 w Short
Nichols J Robert (Loula E), carpenter, h 71 n Broadway
*Nichols Mary J, washerwoman, h 14 Wickliffe
*Nichols Mary Jane, washerwoman, h 22 Manchester
Nichols Miss Mary L, h 176 s Limestone
Nichols Nelson A (Elizabeth), tobacco broker, h 460 e Main
Nichols Roger S, cashier the Western Union Telegraph Co, h 176 s Limestone
*Nichols Rosa, h 434 n Mill
Nichols T A, student, h 176 s Limestone
NICHOLS WALTER B (Julia B), Foreman Composing Room The Leader, h 29 Rand ave
Nickell Mrs Mary, wid of Wm H, h 172 e Main
Nickell Miss Pearl, h 172 e Main
Nickoson Elijah B (Samantha), carpenter with Lexington Lumber & Mfg Co, h 76 Esten ave
Nicoll Thomas E "Mode" (Nicoll & Thomas), h 163 w 3d
Nicoll & Thomas "Mode" (T E Nicoll and Lee Thomas), sale stables, 39 Sycamore
*Niles Frank W (Julia), barber 69 e Water, h 40 Kenton
*Niles Frances, washerwoman, h 5 Bradley
*Niles John A (Maggie), lab, 14 Eddie

Blue Grass Coal and Feed Co.
Dealers in COAL, GRAIN and FEED.
4 EAST BOLIVAR. 'PHONE 505.

LIME, SAND, CEMENT. | GEO. LAND .....132 EAST MAIN.....

*Niles Minnie, h 28 Patterson
*Niles Sandridge (Georgia), barber F W Niles, h 40 Kenton
*Niles Robert, servant 540 s Limeslone
Noble Miss Clara, teacher, bds 351 n Broadway
*Noe Jasper (Precia), hostler, h 254 Patterson
*Nolan James (Mattie), hostler, h 14 Poplar
*Nolan Lincoln (Mattie), lab, h 30 Clark
*Nolan Mattie, domestic, h 12 Wilson
Nolan Thomas, horseman, bds 261 Race
Nolin Miss Drusilla, student State College, h 290 e 4th
Nolin Miss Effie, h 290 e 4th
Nolin John B, farmer, h 290 e 4th
Nolin Thomas, horseman, h 290 e 4th
Nolin Wm W (Jennie), h 290 e 4th
*Noll Mamie S, h 186 e short
Noon Miss Annie, h 127 s Broadway
Noon Miss Nellie, h 127 s Broadway
Noon Thomas (Lena A), boot ane shoe maker 19 n Limestone, h 127 s Broadway
NORDYKE & MARMON CO, Indianapolis, Ind, Ky Copper Works and Iron Foundry, agents, Main and McGowan
Norman Annie, h 153 de Roode
Norman Miss Anna Blanche, clk The Lexington Business College, h 190 w High
Norman Chas E (Susie E) real estate and loan broker, stocks and bonds 44 e Short, h South Broadway Park
Norman Chas M (Lucy J) bar kpr Phoenix Hotel, h 12 w Maxwell
Norman Edward L, h 190 w High
Norman Geo F (Susie E), marble cutter M J Pruden, h 106 Jefferson
Norman John (Margaret), clk M A McGrath, h 190 w High
Norman John A, h 190 w High
Norman John W (Margaret) grocery and saloon, h 190 w High
Norman Miss Maria P, h 190 w High
Norman Wm R, h 190 w High

SMITH, WATKINS & CO. HARDWARE, GUNS and AMMUNITION. 61 and 63 East Short Street.

W. R. MILWARD, 9 East Short St. | Household Goods CAREFULLY MOVED and STORED

LEXINGTON PLUMBING CO. HEADQUARTERS FOR GLOBES, CHANDELIERS AND GAS GOODS.

Louis & Gus Straus | — FINE — MERCHANT TAILORS.
Main St., Near Phœnix Hotel.

Norrell W J, carrier the Leader, h Bible College
Norris Chas H (Elizabeth) grocery 393 s Limestone, h same
NORRIS C W, physician and surgeon, specialist Eye, Ear, Nose and Throat, room 33 Northern Bank Bldg, Market w entrance, bds 61 Market
Norris M Filmore (Ada), news stand, h e s n Limestone 1 n Devonia
Norris Willard F (Addie), (Norris & Son), h Maysville Pike
*Norris Wm, lab, h rear 123 w Maxwell
Norris & Son (Willard F Norris) books, stationery, news depot, confectionery and fruits, 19 n Mill
Northcutt Robt L, stenographer Morton & Darnall, h 176 e High
NORTHERN BANK BLDG cor Market and Upper
NORTHERN BANK OF KENTUCKY (THE), Jos D Hunt, Prest; C H Voorhies, Cashier; 13 e Short, cor Market (*see adv page 274*)
Northcross J J, caller Q & C Ry, h 395 w High
Norton Attie, cigar mkr I Shubinski, h 31 Ohio
Norton Miss Belle, wks Kentucky Steam Laundry, h 31 Ohio
Norton Carl, messenger the Western Uuion Telegraph Co, h 62 Maryland ave
Norton Charles A, lab, h 31 Ohio
Norton Edward T, mgr for Mrs A Hayes, h 334 n Limestone
Norton Mrs Elizabeth, wid of Geo W, h 128 e High
Norton Miss Florence, h 128 e High
Norton Frank H (Katie), drugs, 51 n Limestone h 2 e High
Norton John Breckinridge, h 72 n Mill
Norton J Spot, showman, h 334 n Limestone
Norton Miss Katherine A, h 334 n Limestone
Norton Lillie S, h 230 s Upper
Norton Thomas A, cigar mkr, h 31 Ohio
Norton Wm J (Agnes), Second Lieut Police Department, h 334 n Limestone
Norton Wm M (Nancy A), tobacco prizer, h 31 Ohio
NORWOOD E M, Director Phoenix National Bank, h 1½ miles Newtown Pike
NORWOOD RICHARD D (Naunerle C), (Curry, Tunis & Norwood), h 7 Elsmere Park

R. ARNSPIGER, 17 East Short St. | INSURANCE FIRE, LIFE AND ACCIDENT, Real Estate and Collections

MILLER BROS. CLOTHIERS FOR MEN'S FURNISHINGS
LEXINGTON.

Noske John, cabinet mkr, bds 74 e Vine
Nottnagel Miss Florence, h 82 Walnut
Nottnagel Leopold H (Nottnagel & Bro), h 82 Walnut
Nottnagel Miss Marie L, h 82 Walnut
Nottnagel & Bro (Leopold H Nottnagel), propr Ashland Roller Mills, 66 Walnut, Tel 85
Noyes Mrs Allie J, wid of John, h 32 Kentucky ave
Nuckols Miss Amanda J, h 126 w 2d
Nuckols George, traveling salesman, rms 64 Market
Nuckols Miss Mattie T, 126 w 2d
Nuckols Morris T, traveling salesman, h 126 w 2nd
Nuckols Samuel V (Martha R) bkpr John Hutchison, h 126 w 2nd
Nuckols S Vance, trotting horses, h 126 w 2nd
Nugent Miss Josephine, saleslady C B Ross, h 29 Barr
Nugent Richard T, rooms The New Navarre
Nunamaker Mrs Belle F, wid of Peter, h 58 Constitution
Nunnelly Benj F, machinist, h 178 Jefferson
Nunnelly Miss Daisy B, h 178 Jefferson
Nunnelly Miss Mary, cashier Appleton & Edge, h 178 Jefferson
*Nunnelly Wm (Minnie), lab, h 6 Poplar
Nutter Canby P, student, h 256 n Broadway
Nutter George W (Sallie E), lab, h 415 w High
Nutter Mrs Julia A, wid of James W, h 256 n Broadway
Nutter Miss Lena C, h 256 n Broadway
Nutter Mrs Sarah F, widow of David, h 58 Woodland ave

O

Oakley Charles R, carrier Argonaut, h Bible College
Oaks Alex (Mary B), grocery and saloon 115 n Limestone, h same
Oakes Joseph T (Belle M), barber 225 e Main, h 3 Shreve ave

SMITH, WATKINS & CO. Erect Wind Mills and Water Tanks. 61 and 63 East Short Street.

Mrs. V. N. Gardner, 63 EAST MAIN. | Millinery and Fancy Goods.

E. P. JOHNSON, Steam and Hot Water Heating, 180 East Main St.

Blue Grass Grocery Co. We buy in car lots and sell at close margins for cash. 20 stores in Central Ky.

Oakes Mrs Julia B, wid of Charles H, h 88 Woodland ave
Oaks Louis (Lulie B), carpenter, h 505 Clay
Oatman Frank L, (Burdick Wall Paper Co), bds 213 n Upper
O'Banion George W, (Kate), grocery 12 Ellerslie ave, h same
*O'Banion Julia, nurse, h 444 n Mill
Obenour Benj (Margaret), fruit and Vegetables 40 Market house, h 423 w High
Obenour Miss Fannie F, student, h 423 w High
Obenour George W, tinner, h 423 w High
*Obey Aaron, h 172 e Short
O'Brien Miss Abbey A, saleslady Appleton & Edge, h 80 e 3d
O'Brien Daniel (Ida), horse trainer, h 31 Pemberton ave
O'Brien James J, linotype opr The Leader, h 80 e 3d
O'Brien John (Lulu), painter, h 49 Woodard ave
O'Brien Mrs Kate, wid of Patrick, h 131 Dewees
O'Brien Miss Katherine E, h 80 e 3d
O'Bryan Miss Margaret A M, h 126 e 3d
O'Brien Miss Margaret E, h 131 Dewees
O'Brien Miss Mary V, saleslady Taylor & Hawkins, h 80 e 3d
O'Brien Patrick J (Bridget), grocery, 77 Chestnut h same
O'BRIEN THOMAS B (Abbie), Saddle and Harness mkr Shannon & Co Stable 119 e Main, h 80 e 3d
O'Brien W Smith, h 80 e 3d
O'Brien Wm S, student State College, h 80 e 3d
O'Bryan Miss Lena R, student, h 196 n Upper
O'Bryan Leo, wks T O'Bryan, h 196 n Upper
O'Bryan Miss Minnie, h 196 n Upper
O'Bryan M Monroe, h 196 n Upper
O'Bryan Thomas (Josie), saloon and restaurant, 34 Kenton h 196 n Upper
*O'Bryant Ophelia, h 25 Noble
O'Connell John J (Anna A), foreman Blue Grass Commission Co, h 361 n Limestone
O'Connell Miss Katherine, h 7 w High
O'Connell Mrs Margaret, wid of Daniel, h 7 w High
O'Connor John (Maria), lab, h 359 n Upper
O'Connor John, h 142 Jefferson
O'Connor Miss Mary E, with Mrs Mary J Conlon, h 200 e 3d

Danahy Bros. Undertakers
58 West Main Street.
Office 'Phone, 16.
Residence Phone, 15.

Elite Stationery Co.
48 EAST MAIN ST.
The most artistic Job Printing, finest Engraving and Best Stationery.

O'Day Miss Ellen C, trimmer Mrs V N Gardner, h 343 e High
O'Day Miss Eugenia, h 343 e High
O'Day Mrs Margaret, wid of Thomas, h 343 e High
O'Day Miss Margaret, h 343 e High
O'DAY THOS J (Mary), (O'Day & Moore), h 88 Constitution
O'DAY & MOORE, (Thos O'Day and Wm C Moores) plumbers, gas and steam fitters 177 e Main (*see adv side lines*)
O'Dear Edgar M, stenographer and typewriter J S Botts, bds 19 e Maxwell
Odor Edward R (Stattie F), special agt Equitable Life Insurance Co of New York, office L & G Straus' store, h 31 Woodland ave
O'Dell W J & Co, J J Downey mgr, commission brokers, Lexington branch room 14 Phoenix Hotel, home office Cincinnati, O
Offutt Mrs Frankie, h 142 n Upper
Offutt George, horsetrainer, h 180 s Broadway
Offutt James M, student State College, h 180 s Broadway
Offutt Miss Jimmie, h 180 s Broadway
Offutt Mrs Sarah J, wid of Samuel H, h 180 s Broadway
O'Flaherty M Alice, domestic, h 319 w High
O'Geary John M (Ella J), engineer C & O yards, h 16 Esten ave
*Ogle Mattie, washerwoman, rms 197 s Rose
O'Hara Katherine, servant 98 n Limestone
O'Hearn Mrs Maggie, bds 10 Henry
OLD ELK WHISKEY, Stoll, Vannatta & Co distillers, office 43 and 45 w Main (*see adv backbone*)
OLDHAM ABNER (Josephine S), Justice of the Peace, office 28½ e Main, h 89 s Upper
*Oldham Abraham, h 312 n Upper
*Oldham Anna, seamstress, h 312 n Upper
*Oldham Chas (Kittie), blacksmith, h 72 Corral
Oldham Chas Kavanaugh, real estate age and broker and insurance agt 25 n Mill, h 89 s Upper

WALDMAN
9 North Broadway.
PAINTS, GLASS, BRUSHES.

J. A. EDGE, GENERAL INSURANCE, 51 North Mill.

VICTOR BOGAERT, The Reliable Jeweler, 57 East Main Street.

Louis & Gus Straus, | THE LARGEST STOCK OF BOYS' CLOTHING IN THE CITY.
MAIN STREET, NEAR PHŒNIX HOTEL.

*Oldham George, porter Clayton's place, h 50 Corral
*Oldham Henry B (Lizzie), barber 14 e water, h 4 Campbell
Oldham H Smith, collection clk National Exchange bank, bds 167 e High
*Oldham John, cook, h 312 n Upper
OLDHAM JOHN Y (Mary F) Physician, Specialist, Eye, Ear, Nose and Throat, office suite 6 First National Bank Bldg 27½ e Short, h 319 n Broadway
*Oldham Katie, h 266 e Short
Oldham Miss Marie C, teacher of elocution, h 89 s Upper
Oldham Mrs Mary H, wid of Edward, h 158 Merino
*Oldham Pauline, student, h 312 n Upper
*Oldham Sallie J, school teacher, h 312 n Upper
*Oldham Samuel C (Ann), barber, h 312 n Upper
*Oldham Wm, h 121 Corral
*Oldham Wm (Rosa), porter Miller Bros, h 189 s Limestone
Oldham Wm D (Alice B), h s s South Broadway Park 1 e Broadway
O'Leary Daniel (Anna), lab, h 52 Willard
O'Leary George, painter, h 52 Willard
O'Leary Mrs Georgiana, wid of Cornelius, h 55 Willard
O'Leary Maggie, domestic, h 52 Willard
O'Leary Miss Susan, h 195 Race
O'Leary Thomas, lab, bds 63 Willard
O'Lee Alexander, meat market, 82 Chestnut h same
O'Lee Charles (Mary E), fireman C & O, h 143 Clay
O'Lee Miss Cecelia, h 82 Chestnut
O'Lee Christopher C (Olia M), grocery, 42 Ohio h same
O'Lee John W, huckster, h 42 Ohio
O'Lee Wm O, student, h 82 Chestnut
*Olidge Smith (Fannie), lab, h 254 w 3d
Oliver Chas E (Ella J), asst supt Sun Life Ins Co, h 132 w 2d
Oliver Mrs C J, dressmkr 22½ n Upper, h same
Oliver Henry, asst supt Sun Life Ins Co, bds 97 e High
Oliver James C (Charlotte J), h 22½ n Upper
Oliver Mrs Margaret, wid of Wm, h 26 Montmollin
Oliver Mathias R, h 22½ n Upper

Harry M. Sousley & Co. | CASH GROCERS.
N. W. COR. MAIN AND BROADWAY.

J. B. ROGERS & CO.
Cor. Upper and Water Sts.
PURE FOOD PRODUCTS at Popular Prices.

O'Mahoney Miss Katherine M, student State College, h 312 n Broadway
O'Mahoney Richard J (Emma), h 312 n Broadway
O'Mahoney Miss Sarah, student, h 312 n Broadway
O'Mara Miss Elizabeth, h 8 Hawkins ave
OMNIBUS AND BAGGAGE TRANSFER, White & Wilkerson proprs, 127½ e Main
Onan Gross S, student, h 45 Constitution
Onan Maddox W, h 45 Constitntion
*O'Neal Betty, h 127 w Maxwell
*O'Neal Gerty, h 127 w Maxwell
O'Neil Frank, grocery and saloon 105 n Limestone, h same
O'Neil Miss Josie, h 19 Sycamore
O'Neil James, h 105 n Limestone
O'Neil Joseph, blacksmith, h 18 w 2d
*O'Neil Lucy, washerwoman, h 68 w Short
O'Neil Miss Mayme, wks Kentucky Steam Laundry, h 48 w Short
O'Neil Miss Mary, h 105 n Limestone
O'Neil Owen J (Eliza), policeman, h 174 e 3d
O'Neil Miss Susie, h 105 n Limestone
O'Neill Mrs Abbie, asst housekpr, h 19 Sycamore
O'Neill Hugh (Sarah T), horseshoer 99 e Short, h 440 e High
O'Neill James, shoemaker 259 Race, h 261 Race
O'Neill James Jr, clk P P O'Neill, bds 261 Race
O'Neill John (Mary), grocery, bakery and saloon 369 s Limestone, h same
O'Neill John J (Josie), horse shoer 22 w Church, h 159 w Pine
O'Neill Misses (Miss Nina and Miss Mary O'Neill), boarding house 261 Race, h same
O'Neill Martin G (Ella S), U S gauger, h w s Elsmere Park, 3 s of entrance
O'Neill Miss Nora, h 440 e High
O'Neill Paul (Bridget), wks C & O R R yards, h 27½ Kenton
O'Neill Patrick J (Catherine), horseshoer P B Devereux, h 217 w Main
O'Neill Peter P, city surveyor, grocery and saloon, 261 Race, h same

Blue Grass Cycle Co.
Thos. B. Dewhurst. 100 E. Main.
Repairing A Specialty.
THOS. AHERN, THE PLUMBER, 51 E. Short. TEL. 315.

Wholesale and Retail Garden Seed.
THE SOUTH BROADWAY COAL AND FEED CO.
Cor. South Broadway and Bolivar. 'Phone 365.

O'Neill Richard, h 440 e High
O'Neill Miss Sarah, saleslady Chinn & Todd, h 440 e High
O'Neill Miss Susie A, h 369 s Limestone
O'Neill Wm E (Sallie), blacksmith, h 304 e 4th
Oots Andrew J (Mary E), cooper, h 227 w Main
Oots Homer Frank, horseman, h 227 w Main
Oots Howard, h 227 w Main
OOTS ROBERT L, (John W Parrish & Co), letter carrier, r 227 w Main
Oots Wm E (Mary), (W E Oots & Co), h 227 w Main
Oots Wm E & Co, (W E Oots), mnfr of cooperage, h 227 w Main
OPERA HOUSE ORCHESTRA, Joseph Meiler leader and manager, office 130 Market or Lexington Opera House
Orbright Benj F (Elizabeth) teamster h Arlington Heights, w s Bryant Station Pike 12 n London ave
Orear Harrison, student, bds 88 s Mill
*Orear Isaac (Jennie), lab, h 307 n Limestone
*Orear Mack (Isabelle) painter, h 55 Corral
Orear Miss Mary E, h 128 e High
O'Reiley Dennis (Lillie), wks Wm E Oots & Co, h 165 w Short
O'Reilly Miss Kate, h 165 w Short
O'Reilly Miss Mary h 165 w Short
Orme Chas, waiter G W Cain, bds 12 w Short
Ornsby John, section hand, bds 419 w High
Orr George P (Anna S), master mechanic, h 227 n Upper
ORR MISS MARGARET, supt Protestant Infirmary, rms same
Orsbon Robert, brakeman L & N Ry, bds 81 s Upper
*Osbey Maria, cook, h Vine
*Osburn Lizzie, domestic, h 434 Market
Osborne Clarence J (Sallie M), coal and feed 114 w Short, h 97 s Spring
Osborne Miss Lillie M, h 21 Chair ave
Osborne L Bush (Susie C), agt Brown Bros, fruit dealers, Rochester, N Y, h 398 e 3d
Osborne Michael, h 21 Chair ave

O'DAY & MOORE, Plumbers, 177 East Main Street.



C. B. Ross
32 East Main.
Dry Goods and Dress Making
—SOLE AGENTS FOR—
Featherbone and Flexibone Corsets.

Osborne Miss Nellie, operator East Tennessee Telephone Co h 21 Chair ave
*Osborne Susan, h 419 e 3d
Osborne Thos, apprentice J J Byrnes, h 21 Chair ave
Osten Charles W (Mary J), blacksmith C & O round house, h 32 Lexington ave
Ostin Samuel, wks C & O Ry, bds 293 e High
Ostin Wm, with Ry, bds 293 e High
Ostin (*see also Austin*)
*Oten Nancy, nurse 115 w 3d
O'Toole Miss Mary, milliner Mrs M E Clark, h 91 e Main
Ott Charles C, clk, bds 189 Merino
Ott Frank G (The Fayette Furniture Co), h 189 n Limestone
Ott Geo, meat market, 27 Market House h country
Ott Geo B (Julia A), (The Fayette Furniture Co) h 115 e 3d
*Ott Hattie, washerwoman, h 318 n Upper
Ott Jacob (Nannie L), nightwatchman Market House, h 31 Perry
*Ott James (Hannah), machinist Ky Copper Works and Iron Foundry, h 318 n Upper
*Ott Lutie, washerwoman, h 129 Race
Ott Mrs Mary A H, wid of Jacob, h 189 n Limestone
Ott Miss Mamie H, h 189 n Limestone
*Otts Eliza, h 1 Bradley
Otts Andrew W, blacksmith John V Upington, h 9 Spruce
*Otts Georgia Ann, h 135 Constitution
*Otts Maggie, cook, h 41 Clark
Ousley Miss Ella, h 29 Clark
Ousley Miss Nannie, h 29 Clark
Overley Charles H (Elizabeth W), h 14 Ohio
*Overstreet Annie, nurse, h 28 Clark
*Overstreet Belle, h 22 Ayres alley
Overstreet James H (Annie E), fruits and vegetables 19 Market House, h 223 s Limestone
OVERSTREET JOSEPH F, Druggist, dealer in Pure Drugs and Chemicals, Toilet Articles, etc, 5 w Main, h 223 s Limestone
*Overstreet Sires, wks Williams & Brooks, h 30 Todd
*Overton Annie M, h 234 e 5th

W. H. CRUMRINE,
101 East Main.
Watch and Clockmaker.
Over 30 Years Experience

C. C. JOHNSON & SON, Fire Insurance,
Office with JAS. E. PEPPER & CO.
TELEPHONE No. 151.

PROCTER, The Dentist, 121 1-2 East Main Street.

HAVE YOUR SHIRTS MADE TO ORDER AT
LOUIS & GUS STRAUS'. Best Fitting Shirt, "AMERICA."

*Overton Florence, washerwoman, h 166 n Upper
*Overton Henry (Mary), h 110 e Water
*Overton John, porter W B Martin, h 49 Edwards Place
*Overton Lewis, butler "Ashland," 1¼ miles on Richmond pike
*Overton Lucy B, h 328 n Limestone
*Overton Lydia, cook 243 n Broadway
*Overton Turner A (Minnie), wks J Percy Scott, h rear 140 w 3d
*Overton Wm (Vina A), hostler, h 234 e 5th
Owen Merritt, carrier The Leader, h Bible College Dormitory
Owens Edward (Catherine), engineer C & O Ry, h 35 Forest ave
*Owens Geo, driver W P Richardson, h rear 57 Megowan
*Owens Harry, cook, h 174 Constitution
Owens Miss Issie E, h 31 Chestnut
Owens James (Susie), carpenter and contractor 129 s Upper, h same
Owens Miss Lucy, h 129 s Upper
*Owens Maggie, servant, h 26 de Roode
Owens Miss Mary E, h 31 Chestnut
*Owens Nannie, cook, rms 24 Montmollin
Owens Richard H (Eleanor T), turfman, h 31 Chestnut
Owens Wm N (Fannie), mechanic L & E shops h Arlington Heights, e s n Limestone, 1 n Arceeme ave
Owings Gabriel L (Grace M), asst bkpr The Singer Mnfg Co, h 434 e Main
Owings Miss Hannah D, h 434 e Main
OWINGS HOWARD B (Sallie H), (The Lerew Horse Collar Protector Co), real estate, office 35 n Limestone, h 440 e Main
Owings Mrs Mary E, wid of E J, h 296 e 4th
Owings Wm J, h 120 n Limestone
Owings Wm M, h 296 e 4th
*Owsley Salina, cook, 97 e High

Lexington Steam Laundry.
109-111 East Main. High Class Work. Family Washing at Reasonable Rates. Towel Supply for Offices.

The Great Sample Shoe House
4 WEST MAIN.
Always in the lead for STYLE, QUALITY AND PRICE.

P

Pace Vencnzo, fruit peddler, h 193 n Limestone
Padgett Elmer B (Della), telegraph operator Q & C Ry, h 197 w Pine
Paducah Building Trust Co, H S Taylor special agt, cor Cheapside and Short
*Paey Alex, h 244 e Short
*Paey Andrew L, principal colored school No 3, h 244 e Short
*Paey John, waiter Phoenix Hotel, h 244 e Short
*Paey Julia, domestic, h 113 s Patterson
*Paey Lee Ella, school teacher, h 244 e Short
*Paey Sarah, school teacher, h 244 e Short
Paey (*see also Peay*)
*Page Alex (Mary) carpenter, h 24 Smith
Page Chas R, wks Kentucky Steam Laundry, h 20½ w Short
*Page Ella, seamstress, h 184 n Upper
Page Elias J (Lillie), tinner H A Daniel, h 17 w High
Page Mrs Elizabeth, wid of James, h 15 w High
*Page James R, carpenter, h 184 n Upper
Page Miss Lillie, h 20½ w Short
Page Mrs Lizzie, wid of James, h 20½ w Short
*Page Mollie, h 14 Morton alley
*Page Mattie, h 124 e Water
*Page Prudence, seamstress, h 184 n Upper
Page Samuel J (Esmar), tinner M G Thompson, h 48 n Broadway
*Page Thomas (Amanda), lab, h 7 Prall
PALACE HOTEL, G P Davis, Propr, 24 s Limestone
*Palmer Amanda, h 4 Clay
*Palmer Celia, servant, 159 s Broadway
*Palmer Jane, servant, h 106 Corral
*Palmer Jane, cook, h 4 Clay
*Palmer John, wks W R Brasfield
*Palmer Julia, servant, h 23 Ohio
*Palmer Sallie, h 23 Ohio

JUSTICE & CO., All Kinds of Building Material, Spring and Vine.

FRENCH Pattern Hats | Mrs. E. B. Wrenn —MILLINER— 71 East Main. Branch: 56 E. Main.

The Campbell Co.
CHAS. EDGAR, Propr.
18 Market St. Tel. 500.
High-class Plumbing and Heating
Wind Mills, Pumps, Tanks, Towers, Gas Machines, HOT AIR ENGINES, WOVEN WIRE FENCES.

Pape Richard (Adele), propr Southern Steam Dye Works, office 22½ n Upper, wks 12 w Vine, h 12 w Vine
Parducci James, clk A Frediani, bds 129 s Broadway
*Parker Alex (Lettie), wks W Bush Nelson, h 2 Spruce
Parker Alex T (Virginia S), dry goods, 27 w Main, h 219 e Main
Parker Mrs America, wid of John, rms 80 w Short
*Parker Benj (Mattie), lab, h 100 Wolf Row
*Parker Benj, lab, h 411 n Upper
Parker Miss Cassie, rms 80 w Short
*Parker Chas (Mary), expressman, h 445 n Upper
*Parker Claude (Rosa), porter Benj Franklin, h 206 e 4th
*Parker Daniel (Hester), wks W Bush Nelson, h 1 Barclay ave
Parker Edward L, wks Bailey Bros, rms 24 n Limestone
*Parker Frank, wks E C Griffy, h 131 e 6th
*Parker Garrett D, (Claiborn & Parker), h 18 e Vine
Parker Harvey J (S Price), lab, 341 n Broadway
*Parker Hayes, wks W Bush Nelson, h 1 Barclay ave
*Parker Henry, porter, h 77 Eddie
*Parker Henry, h 411 n Upper
Parker Henry, bds 341 n Broadway
Parker Henry, bds 151 w Main
*Parker, James H, lab, bds 22 Ellerslie ave
Parker James K (Nannie), traveling salesman, h 104 Chestnut
*Parker James R (Jennie), porter L P Milward, h 282 e Short
Parker James W, h 158 Merino
Parker Miss Jane, h 30 Ann
Parker Jeff H (Lillie), grocery, dairy supplies and tinware 200 n Upper; h 198 n Upper
Parker John, lab, bds 300 n Upper
Parker John B, lab, h 62 Manchester
Parker John B (Sarah E), h 255 e Main
Parker Miss Kate G, dressmkr Mrs N C Myers, h 158 Merino
*Parker Martha, washerwoman, h 411 n Upper
Parker Miss Mattie B, saleslady Noah's Ark, h 62 Jefferson
Parker Mrs Mary, wid of Charles S, h 35 Rand ave

JOHN A. KELLER. 59 East Main. { POTTED PLANTS. SEEDS AND BULBS.

J. H. WIEHL & SON
5 EAST MAIN.
UNDERTAKERS and EMBALMERS.
Office Telephone 122.

Van Deren Hardware Co.
(Wholesale and Retail.) 22 WEST MAIN.
Carriage Makers' and Blacksmiths' Supplies.

*Parker Mary, washerwoman, h 411 n Upper
*Parker Mary E, h 1 Barclay ave
Parker Miss Mary Shepherd, h 35 Barr
*Parker Millie, washerwoman, h 461 Market
Parker Milton M (Mary H), machinist Ky Copper Works & Iron Foundry, h 51 Lexington ave
*Parker Morris, wks W Bush Nelson, h 1 Barclay ave
*Parker Nannie, washerwoman, h 77 Eddie
Parker Miss Nannie G, h 158 Merino
Parker Miss Nellie B, h 35 Barr
Parker Miss Nettie, h 255 e Main
Parker Miss Nina, h 255 e Main
*Parker Phoebie, washerwoman, h 59 Church
*Parker Rachael, washerwoman, h 146 w 4th
*Parker Richard, driver W P Richardson, h 112 Wolf Row
*Parker Sallie, servant, h 47 Wilson
*Parker Sarah, servant, h 206 e 4th
*Parker Spencer (Katie), painter, h 167 Dewees
*Parker Thomas, driver Blue Grass Coal and Feed Co
PARKER WATTS (Bettie B), Judge of Fayette Circuit Court, 22d Judicial District, office Court House, h 35 Barr
*Parker Wm, porter Gus Jaubert
Parker Wm, lab, h 62 Manchester
Parker Wm H, millright Ky Copper Works and Iron Foundry, h 155 e 3d
Parker Wm H (Elizabeth), bottler Jas E Pepper & Co, h 62 Manchester
Parks Miss Charlotte, h 87 Elm Tree Lane
Parks Eb R (Naomi), h 77 Elm Tree Lane
Parks Frank R, student, h 77 Elm Tree Lane
*Parks Gilbert, lab, h n s Georgetown pike 2 w College
*Parks James, wks stock yds, h n s Georgetown pike 2 w College
Parks James M, h 77 Elm Tree Lane
Parks John, engineer, h 339 n Broadway
Parks J Morton (Belle A), druggist J B Morton & Co, h 93 s Spring
Parks Miss Maranda, h 188 Jefferson

M. P. Lancaster & Co.
8 East Main Street.
Reliable FOOTWEAR for Men, Women and Children.

Try PORTER & JACKSON for First-Class Livery.

LEXINGTON PLUMBING CO. Handles the Celebrated Aermotor-Pump, Pipe, Etc.

Louis & Gus Straus.
Genuine Tailor-made Clothing. Main St., near Phœnix Hotel.

Parks Mrs Mary, seamstress Mrs Hallie Elliott, h 339 n Broadway
Parks Miss Mattie L, student State College, h 77 Elm Tree Lane
Parks Miss Mattie B, h 339 n Broadway
*Parks Nannie, servant 513 e Main
Parks Miss Nettie, attendant High Oaks Sanitarium, h 398 s Broadway
Parks Robert J (Eliza), h 339 n Broadway
Parks Miss Sallie H, milliner Mrs M E Clark, h 91 e Main
Parlin John, student, bds 105 e High
*Parmer John W (Sophia), hostler, h 28 Prall
Parrish Dabney N (Jennie S), traveling salesman, h 160 w 3d
Parrish Edward (Georgia A), lab, h 54 Willard
*Parrish Farrell (Maggie), cab driver, h 145 Patterson
Parrish Hubbard T (Emma), portrait artist, h 173 w Short
*Parrish Jeanette, domestic 77 w 4th
Parrish John A (Lizzie M), salesman R S Strader & Son, h 71 Lexington ave
PARRISH JOHN W (Ella) (John W Parrish & Co), h 45 s Broadway
PARRISH JOHN W & CO (John W Parrish and Robert Oots), grocery, meats, fish and oysters 45 s Broadway, tel 193
Parrish Mrs Mary E, h 503 Clay
*Parrish Nettie, h 20 Ellerslie aue
Parrish Mrs Mattie H, wid of Joseph T, nurse The Children's Home, rms same
*Parrish Thomas, h 145 Patterson
Parrish Mrs T Ann, wid of Dabney W, h 160 w 3d
Parrish Wm M (Sadie F) (Jones & Parrish), h 111 Merino
Parrish Wm P (Bettie S), genl bkpr National Exchange Bank, h 24 Kentucky ave
Parrott Payton (Mary B), city mgr The Singer Mnfg Co, h 177 Jefferson
Parsons John (Julia), brickmason, h 183 Walnut
PASSENGER AND BELT RAILWAY CO, Charles H Stoll prest, W J Loughridge vice prest, R P Stoll treas, T D Murray sect, office n w cor Main and Cheapside

Baldwin Pianos.
Nos. 142 & 144 W. Fourth St. Cincinnati, O.

Ellington PIANOS | **Valley Gem PIANOS** | **Hamilton ORGANS**
The factories which produce the above-named Instruments are owned and controlled by members of the firm of
D. H. BALDWIN & CO.
No. 236 Fourth Ave. Louisville, Ky.
Nos. 145, 147, 149 N. Penn St. Indianapolis, Ind.

The Definition of
H. A. DANIEL
is "The man who does the best sheet metal and tin work of anyone in Kentucky."
He is at 108 East Main Street.
'Phone 512.

Paton Barr, mailing clk The Leader, h 64 n Limestone
Paton Henry, cabinetmkr 44 Chestnut, h same
*Paton George (Minnie), lab, h 86 Prall
Patrick John W (Susan), lab, h 6 College
Patrick Wm, h 95 w High
Patterson Adam, h 183 Patterson
*Patterson Angeline, cook, h 63 e 3d
Patterson Benj M, painter, h 39 e High
*Patterson Carrie, maid St Joseph Hospital, rms same
*Patterson Charles, hostler, h 183 Patterson
PATTERSON CLIFFORD C (McFarland & Patterson), asst cashier National Exchange Bank and sect Ashland Building and Savings Association, h 14 Loudon ave
*Patterson Eli, lab Mucci & Bro, h 250 w 2nd
*Patterson Frank (Emma), driver Shelby Kinkead & Bro, h 49 Campbell
*Patterson Herbert, wks J T McCarty, h 333 n Limestone
PATTERSON JACOB W (Pauline), (C F Neagle & Co,) h Wilmore Ky
PATTERSON JAMES K (Lucelia), president A and M college, h college campus
*Patterson Jennie, h 49 Campell
*Patterson John, shoemkr, h 46 Kenton
*Patterson John, driver J F Roche, bds 83 Lee
Patterson J Harry, h 39 e High
Patterson John T (Louise), h 14 London ave
Patterson Miss Kate, h 63 n Broadway
Patterson Miss Kate, dressmkr, h 47 Jefferson
*Patterson Kate, h 49 Campbell
*Patterson Maggie, domestic 171 s Limestone, h 49 Campbell
*Patterson Malvina, h 36 Spruce
Patterson Miss Mary Louise, h 14 London ave
*Patterson Mollie, h 183 Patterson
*Patterson Mordy M, h 46 Kenton
*Patterson Oliver, wks Rogers grocery, h 46 Kenton
Patterson Robert W (Julia A), cooper Raible Bros, h 47 Jefferson
Patterson Samuel B, clk Wm B Chasteen, bds s s Short 2 w Jefferson

SMITH, WATKINS & CO. Columbia Chainless and Hartford Bicycles.
61 and 63 East Short Street.

S. G. SHARP,
45 EAST SHORT.
The Fidelity's plan is the most popular because it combines Economy and Security in the highest degree. Investigate this ideal plan.

E. P. JOHNSON, Plumbing and Heating, 180 East Main Street.

Warm Air Furnaces, RANGES, STOVES, and TINWARE. | L. P. MILWARD, 3 West Main Street.

*Patterson Street Public School No 3, n e cor Patterson and C S Ry
*Patterson Thomas, h 183 Patterson
PATTERSON THOMAS L, Physician and Surgeon, office and residence 34 n Upper, bds 14 London ave
PATTERSON WALTER K, Principal of the Academy, State College, h College Campus
Patterson Wm W, head miller Lexington Roller Mills Co, h 204 n Limestone
*Patterson Wyatt (Sarah), porter J B Rogers & Co, h 46 Kenton
Paul Henry M, horseman, h 62 Breckinridge
Paul John L, horseman, h 62 Breckinridge
Paul John N (Katherine), horseman, h 62 Breckinridge
Paul Lee R (Willie), horse trainer, h 166 Chestnut
Paul Miss Susie, h 229 Race
PAYNE A PREWITT (Jean T), bkpr Curry, Tunis & Norwood, Sect Transylvania Printing Co, bds 196 e High
*Payne Ed (Eliza), hostler, h 228 s Broadway
*Payne Edward (Winnie), lab, h 234 Patterson
*Payne Elmira, h 230 s Broadway
Payne Mrs Ellen D, wid of John B, h 81 Market
*Payne Emaline, servant, h 6 Clay
*Payne George, lab Blue Grass Commission Co, h Wolf Row
Payne Geo F (Josephine T), tinner H A Daniel, h 56 Maryland ave
*Payne George W (Margaret), carriage painter S V Fry, h 268 e Short
*Payne Geo W Jr, wks S V Fry, h 268 e Short
*Payne Henry, wks S V Fry, h 268 e Short
Payne Henry C (———), U S storekpr and gauger, h Athens, Ky
*Payne James, lab, h 1 Manchester
*Payne James L, porter, h 194 Constitution
*Payne John (Jennie), lab, h 271 Constitution
PAYNE JOHN B, Bkpr and Adv Mgr The Morning Herald, Lex Agt O F C Whiskey, h 81 Market
Payne John B (Emma), deputy county jailor, h 131 w 4th
*Payne Kizzie, h 254 Patterson

OPTICIAN | O. R. KING, 63 EAST MAIN.

F. & B. SHELY,
32 North Limestone.
Electric Bells.
Bell Wiring.

*Payne Linda, servant 346 e Main, h 194 Constitution
*Payne Malinda, cook, h 194 Constitution
Payne Miss Margaret H, stenographer Smith, Watkins & Co, h 81 Market
Payne Mrs Mary J, wid of Wm S, h 317 n Broadway
Payne Miss Mary T, h 81 Market
*Payne Meredith (Emily), lab, h 1 Manchester, Robinson Row
Payne Mrs Nannie L, wid of Marion, h 151 n Broadway
*Payne Pichard (Belle), lab, h s s Edmonds ave, 1 w Perry
*Payne Sarah, washerwoman, h 194 Constitution
*Payne Sarah, h 1 Manchester, Robinson Row
*Payne Tillie, h 80 e Vine
Payne Wm, student, bds 122 s Limestone
*Payne Wm (or Wm Fields), wks Shely Bros, bds 10 Spring
*Payton Cravens, h 55 Smith
*Payton Eliza, cook, h 55 Smith
Payton Miss Emma B, saleslady Fred Lazarus, h 57 e High
*Payton Felix (Ella), hod carrier, h 74 Adams
*Payton Hulda, servant, 86 Lawrence
*Peach Orchard School Dist 13, n w cor Chase and Georgetown Pike
*Peacock James, section hand C S Ry, bds 15 Winnie
*Peak Bynum (Ella), wks Ed Martin, h 22 Todd
Peak Mrs Elizabeth, wid of George T, h 192 s Spring
Pearce Eugene L, salesman C F Brower & Co, h 101 s Upper
Pearce George O, h 64 Constitution
PEARCE LEWIS E (Anna M), Auditor City of Lexington, Office City Hall Bldg, h 156 s Broadway
Pearce Miss Mamie B, h 156 s Broadway
Pearce Mrs Patty, h 64 Constitution
Pearce (*see also Pierce*)
Pearl Mrs Mary E, wid of John H, h 293 e 6th
Pearson Albert (Mattie) h 128 s Mill
PEARSON ALEX (Jennie C) (Pearson & Clark), Prest Lexington Water Works, h 113 n Broadway
*Pearson Benj (Hattie), waiter, h 21 Bowyer
Pearson Miss Belle C, h 113 n Broadway

Buford A. Graves & Co.
67 EAST MAIN STREET.
BICYCLES
And Sporting Goods.

J. A. EDGE, GENERAL INSURANCE, 51 North Mill.

VICTOR BOGAERT, The Reliable Jeweler, 57 East Main Street.

Louis & Gus Straus
Main St., Near Phœnix Hotel.
— FINE —
MERCHANT TAILORS.

Pearson Miss Grace G, h 113 n Broadway
*Pearson Hattie, domestic, h 24 Bowyer
Pearson Miss Jennie C, h 113 n Broadway
Pearson Miss Mary A, h 113 n Broadway
PEARSON & CLARK (Alex Pearson, Thomas Clarke and Joe Clark), Wholesale Grocers, 12-14 w Main
*Peay Elisha, waiter Hotel Leland, h 113 Patterson
Peay Willard C (Anna), (Sehorn & Peay), h 141 w Main
Peay (*see also Paey*)
Peden Mrs Annie C, h 132 n Limestone
Peden Miss Emma, stenographer, h 132 n Limestone
Peden John H, tinner E Scheffler, h 132 n Limestone
Peden Joseph C, engineer W J Loughridge, h 130½ n Limestone
Peden Rudolph, h 132 n Limestone
Pedro Pater, tailor Louis & Gus Straus, h country
Peebles Mrs Bertha, wid of Charles E, h 203 Walnut
Peebles Robert P (Mary L), foreman Q & C R R, h 18 Park Place
Peel James Jr (Nannie), h 20½ w Short
*Peels Mary E E, h 44 Price
Peinz Frank J (Maggie M), diamond setter T G Calvert, h 191 Jefferson
Peinz Joseph F (Nannie C), (Peinz & Murphy), h 49 Jefferson
Peinz & Murphy (Joseph F Peinz and Lawrence Hurphy), successors to E T Graves, saloon 8 n Limestone
*Pellman Allen (Eliza), stone mason, h 13 Kenton
*Pellman Amelia, washerwoman, h 16 Gunn alley
*Pellman Wm, stone mason, h 7 Gunn
Pemberton Miss Katherine, h 293 e 6th
Pemberton Lee H, horse trainer, h 293 e 6th
Pence Miss Alice, h 28 Woodard ave
Pence Mrs Lucinda, wid of Wm, h 28 Woodard ave
Pence Merry L (Belle), prof physics state college, h 108 Merino
Pence Stephen S (Rhoda), wks St Ry Co, h n s Carlisle ave 8 w Bryant Station Pike Arlington Heights
*Penman Lizzie, domestic 54 e High
*Penn John (Lizzie), lab, h 61 Goodloe

Blue Grass Coal and Feed Co.
Prompt Delivery, Prices Guaranteed the Lowest.
4 EAST BOLIVAR. 'PHONE 505.

C. O. UPDIKE
121 East Main Street.
Waverly AND Rambler
BICYCLES.

PENN NATHAN F (Elizabeth N), Specialist Nose, Throat, Ear and Eyes 47½ n Broadway, h same
*Penney Chas (Kate), h 24 Locust ave
Penney Mrs Gabiella T, wid of Dr John E, h s s Georgetown Pike 2 w Forest
*Penney John (Jennie), h 127 Smith
*Penney Joseph (Lucy), h 26 Locust ave
*Penney Rachael, house girl, h 157 w Main
*Penny Sally, servant, h 21 Winslow
*Pennigan Chris, lab, h 19 Edward ave
Pennington Miss Bessie, bds 230 e Maxwell
Pennington James W (Lutie C), grocer and meat market 5 w 5th, h 126 e 6th
*Pepper Clark (Josie), truck gardner, h n s Georgetown Pike, w Colored Orphan Home
Pepper Miss Dixie, h 200 s Limestone
PEPPER JAMES E (Ella O), prest Jas E Pepper & Co, h 1½ miles Leestown Pike
PEPPER JAS E & CO, (incorporated), Jas E Pepper prest, Jas G Hubbell sec and treas, Distillers of Genuine Pepper Whisky, office and distillery old Frankford Pike beyond limits
Pepper Miss Mary B, h 200 s Limestone
Pepper Mrs Nannie E, wid of Oscar, h 200 s Limestone
Pepper Oscar N, night watchman Jas E Pepper & Co, h 200 s Limestone
*Pepper Saul (Julia), gardener h 36 Corral
Pepper Thomas E, distiller, h 200 s Limestone
Perkins Miss Anna, saleslady C B Ross, h 139 w Short
Perkins Mrs Bettie H, wid of Green A, h 122 w Short
*Perkins Carrie J, h 240 n Upper
Perkins Clarence A (Mattie), plumber, h 122 w Short
Perkins Mrs Cora, wid of George W, boarding house 391 e 3d, h same
Perkins Fred Jr, salesman Taylor & Hawkins, h 48 Pemberton ave
Perkins George M (Josie A), condr L & E Ry, h 391 e 3d
*Perkins Hettie, h 45 Grinstead
*Perkins James A, hostler, h 240 n Upper

W. R. MILWARD,
9 East Short St.
Packing and Shipping Household Goods A SPECIALTY.

THOS. AHERN, THE PLUMBER, 51 E. Short. TEL. 315.

O'DAY & MOORE, Plumbers, 177 East Main Street.

Mueller THE LEADING PHOTOGRAPHER 5 and 7 West Main.

Perkins John, h 189 Walnut
Perkins John J (Mary E), asst miller Lexington Roller Mills Co, h 122 w Short
Perkins John T, brakeman L & E Ry, h 391 e 3d
Perkins Joseph, bartender Wm Martin, bds 40 e High
Perkins Mrs Kate H, wid of James S, h rear 208 w Short
Perkins Miss Lidia, seamstress, h 189 Walnut
*Perkins Mattie, h 240 n Upper
Perkins Mrs Sarah R, wid of John, h 23 Pemberton ave
*Perkins Strawder, porter Louis Adler, h 93 Adams
Perkins Wade, student, bds 325 e High
*Perkins Wm, trainer, h 240 n Upper
Pernet Miss Jessie F, saleslady, h 71 n Broadway
Pernet Julius A (Sarah E), paper hanger, h 71 n Broadway
Pernet Samuel, paper hanger, h 71 n Broadway
PERRIN GEO E, Mgr C F Neagle & Co, rms 32 Market
*Perry Abraham (Clara A), horse trainer, h 124 Vertner ave
*Perry Didy, h 99 Walnut
Perry Edward P (Lida K), salesman Graves, Cox & Co, h 110 w High
Perry J W, atty, bds 161 e Main
Perry John (Sallie S), farmer, h 168 e 6th
*Perry Martha, washerwoman, h 53 e 3d
*Perry Merritt, servant 152 s Broadway
*Persley Alice, cook, h 36 Winslow
*Persley Millie, cook, h 68 Corral
*Pervall Hannah, wid of Oscar, h 159 Patterson
Pesky Chas, tailor Louis & Gus Straus, bds Reed Hotel
Peters Abdus L, fence builder, bds 7 e High
PETER ALFRED M (Mary M), First Chemist Experiment Station, State College, h 236 e Maxwell
*Peters Albert (Sarah), lab, h 24 Valley ave
*Peters Anthony "Tony" (Mattie), porter The Milward Co, h 98 s Broadway
*Peters Fannie, h 203 Chestnut
*Peters Green (Sallie), carpenter, h 437 n Limestone
Peters James, h 170 w Pine
*Peters Lucy, h 24 Valley ave
*Peters Vina, cook 22½ w 2d

R. ARNSPIGER, 17 East Short St. | INSURANCE FIRE, LIFE AND ACCIDENT. Real Estate and Collections

COAL | Geo. Land
132 East Main.

*Peterson Eliza J, nurse h 142 w 4th
*Peterson Ellen, washerwoman, h 83 Lee
*Peterson Henry (Eliza), wks J Percy Scott, h 142 w 4th
*Peterson Lavina, washerwoman, h 235 w 2d
*Peterson Matilda, cook, h 235 w 2d
Petit George L (Elizabeth), h 91 s Spring
Petit George L Jr, machinist C & O round house, h 91 s Spring
Petit Harry H, pressman Veach & Walker, h 91 s Spring
Petit Miss Maggie M, saleslady Fred Lazarus, h 91 s Spring
Pettit Asa C (Edna), traveling salasman, h 270 e Main
Pettit Miss Bertha L, h 293 e 4th
Pettit Miss Edna, h 293 e 4th
*Pettit James, teamster, h w s Scott's Alley 1 n 2d
Pettit James W (Lucy A), h 293 e 4th
*Pettit Lou, h 154 e Water
Pettit Mrs Mattie L, wid of John W, h 165 e High
PETTIT WM (Annette), Director The Second National Bank, h 477 e Main
*Pettit Wm, servant 419 e 3d
PETTUS JOSEPH M (Pauline J), Harness Maker, h 109 n Limestone
*Pettus Sallie, cook, h 238 n Upper
PEW JOHN (Fannie), secty Lexington Water Works, h 169 n Broadway
*Peyton Gaines (Laura), servant 14 Loudon ave
*Peyton Laura, wid of Jesse, h 10 Poplar
Peyton Miss Nellie E, student State College, h n s Versailles pike, 1 e Toll gate
Peyton Wm C (Kate S), h n s Versailles pike, 1 e Toll gate
*Phelps Andrew (Maggie), canvasser, h 22 Prall
Phelps Clarence B, h 140 e 6th
Phelps James H (Ruth), h 281 e 5th
PHELPS JOHN S (Jennie), Director The Second National Bank, h 4 miles Harrodsburg pike
Phelps Miss Mamie D, h 140 e 6th
*Phelps Robt, waiter Phoenix Hotel
PHELPS ROBT M, Homeopathic Physician and Surgeon, Office Room 3 Johns Bldg 149½ e Main, rms same

C. C. JOHNSON & SON, Fire Insurance,
Office with JAS. E. PEPPER & CO.
TELEPHONE No. 151.

Mrs. V. N. Gardner, | Millinery
63 EAST MAIN. | and Fancy Goods.

PROCTER, The Dentist, 121 1-2 East Main Street.

Louis & Gus Straus, | THE LARGEST STOCK OF BOYS' CLOTHING IN THE CITY.
MAIN STREET, NEAR PHŒNIX HOTEL.

*Phelps Sidney (Laura), restaurant 65 e Water, h same
Phelps Wm Hanson, clk Lexington Grocery Co, h 140 e 6th
Phelps Zachariah J (Nannie C) (Lexington Grocery Co), watchmaker, h 140 e 6th
*Phillips Chas, house work, h rear 195 s Upper
Phillips Miss Clara, teacher, bds 351 n Broadway
*Phillips Elijah (Lucy), wks J F Scott & Co, h e s Payne, 2 s 2d
Phillips Hiram A (Emerine), physician and druggist, 125 s Broadway, h same
*Phillips James (Mimia), plasterer, h 42 Warnock
*Phillips Millie, h 126 Patterson
*Phillips Will, wks W J Loughridge, h 68 Payne
Philpot Peter P, ward attendant E K Asylum for the Insane, h same
PHOENIX HOTEL, Chas Seelbach, Mgr, s e cor Main and Limestone (*see adv page 284*)
PHOENIX NATIONAL BANK, D F Frazee, Prest; H Kendall, Vice-Prest. J W Rodes, Cashier; O L Bradley, Asst Cashier, 108 e Main (*see adv page 276*)
*Phoenix Wm (Hattie), h 47 s Limestone
Phoenix Woolen Mills (D A Loud & Co, proprs), dealers in wool and mfrs of woolen goods, 176-178 e Main
Pickels Henry R (Katie), printer, h 102 Merino
Pickels Miss Mamie, h 102 Merino
Pickrell Frank C (Nettle), fireman C & O Ry, bds 249 e Main
Pierce Frank (Fannie), barber 52 w Main, h 64 w Main
Pierce George, servant, e s n Limestone, 1 n Devonia
Pierce Harry (Katherine), foreman press room The Leader, h 13½ w Main
Pierce James R (Margaret D), dairyman E K Asylum for the Insane, h 81 Georgetown
*Pierce Peter, lab, h 33 Harry
Pierce Richard (Margaret), h 179 e Main
Pierce Thos J (Sallie E), outside watch E K Asylum for the Insane, h 185 Jefferson
Pierce (*see also Pearce*)
Pierrie Miss Beatrice, h 66 n Limestone

Danahy Bros. | FUNERAL DIRECTORS and EMBALMERS
58 West Main Street.

Warm Air Furnaces, RANGES, STOVES, and TINWARE. | **L. P. MILWARD,** **3 West Main Street.**

*Pigg Wade (Lucy), lab, 130 de Roode
Pilcher Miss Charlotte, teacher Greendale public school No 31 h 107 e Maxwell
Pilcher Elmer E (Emma D), clk at elevator Frost & Edge, h 298 e 4th
Pilcher Miss Mattie, bkpr T J Pilcher, h 107 e Maxwell
PILCHER THOMAS J (Mary E), Dealer in Dry Goods, Notions, Cloaks, etc, 7 w Main, h 107 e Maxwell
Pilyer Miss Ida, seamstress, h 85 Ohio
Pilyer Mrs Rebecca, wid of Augustus, h 85 Ohio
Pilyer Wm Walter, clk Mrs Mary Lavery, h 85 Ohio
*Pinkston Dovers (Letitia), lab, h C & O Ry 3 s Ellerslie ave
Piper Harry (Sue), wks new reservoir, h 1 York
Piper Joseph, wks Central Electric Co, h 1 York
Piper Miss Minnie, h 1 York
Piper Wm H, motorman Belt Electric Line Co, h 1 York
Pitney George T (Theresa), nurseryman, h 201 Chestnut
*Pittman Clarence, h 122 w Maxwell
*Pittman Classy, wid of Marshall, h 122 w Maxwell
Pittman John R, packer Lexington Roller Mills Co, h 100 w Pine
Pittman Lucy, h 9 Poplar
*Pittman Mary, h 122 w Maxwell
Pittman Mrs Mary E, wid of G R, h 229 w Pine
Pittman Harry, printer, bds 11 s Broadway
Platt James (Ann), retired, h 169 w Short
Platt Miss Lillian, h 169 w Short
Pledger Earl J, brakeman C S Ry, bds 320 s Broadway
Pleasant Green Baptist Church, s e cor Patterson and Maxwell
*Pleasant Joshua (Addie), driver Louis des Cognets & Co, h 7 Ellerslie ave
*Pleasant Willis, wks Lexington cemetery, h 67 Lee
Plunkett Wm (Eloise D), h 127 e High
Poe Wm E (Mattie A), photographer, h 185 e 3d
Poer James S (Annie M), painter, h 67 s Upper
*Pogue Millard F (Charlotte), supt Colored Orphans' Home, h Colored Orphans' Home

E. S. DeLONG, **Cheapside and Short.** | **General Insurance and Brokerage AGENCY.**

Concrete Paving, JUSTICE & CO., Lime, Sand, Cement, Etc.

ALWAYS BUY YOUR GROCERIES OF THE
Blue Grass Grocery Co.
67 East Short St. 278 East Main. Cor. Spring and Maxwell.

Poindexter Miss Hattie, domestic, bds 59 Prall
POLICE STATION, 24 e Water
*Polk Henry, lab, h 44 Prall
Polk Miss Mary A, h 127 w High
*Polk Sarah, h 28 Cedar
Polk Tasker P, binder Transylvania Printing Co, h 127 w High
Polk Wm C, printer The Thoroughbred Record, h 127 w High
POLK WM H (Charlotte B), Editor and Proprietor Lexington Observer, office 13 n Mill, h 127 w High
*Pollard Cambridge (Maria), h 112 Constitution
Pollard Miss Erma, h 83 Ohio
Pollitz Geo N (Anna), cabinet mkr C F Brower & Co, h 11 Fayette ave
Pollock Wm, condr C & O Ry, bds 171 e Main
Pomeroy Edward L (Patty), lumber, bds 204 s Broadway
*Poor Frances, washerwoman, h 53 Corral
*Porter Albert, lab, h n e cor Howard and Georgetown Pike
Porter Allen (Mary), lab, h 34 Price
*Porter Amos, lab, h 9 Coleman
*Porter Anderson, wks Ky State College, bds 99 Hanson
*Porter Anthony (Vina), lab, h 56 Adams
Porter Miss Ardell, wks Lexington Steam Laundry, h 26 Drake
*Porter Bettie, washerwoman, h 56 Adams
*Porter Carrie, h 63 Wolf Row
*Porter Donia, washerwoman, h 43 Wilson
*Porter Diana, wid of Archie, h 32 Poplar
*Porter Diana, h 27 Ayres Alley
PORTER EZEKIEL T, Court Reporter The Leader, h 232 w Main
*Porter Fannie, servant 19 Park Place
*Porter George, hostler 37 Megowen
*Porter Harvey (Anna), house boy, h 305 n Limestone
*Porter Henry (Caroline), driver Geo Land, h 15 Smith
*Porter Henry (Mary), lab, h 121 Winslow
*Porter Henry Jr, rms 82 Dewees
*Porter Henry (Bettie), h 82 Dewees

Fresh Cut Flowers a Specialty, JOHN A. KELLER, 59 East Main St.

Harry M. Sousley & Co.
N. W. COR. MAIN AND BROADWAY.
Full Weight.
Reliable Groceries
Prompt Delivery.

Elite Stationery Co.
48 EAST MAIN ST.
Everything pertaining to the stationery business the very best.

*Porter Henry (Fannie), cook, h 37 Megowan
Porter Jean, horseman Ky Assn track
*Porter Jessie, washerwoman, h 37 Megowan
*Porter John, musician, h 43 Wilson
*Porter John, hackman, h rear 126 w 2d
*Porter John, bricklayer, h rear 63 Campbell
*Porter John H, lab, h 32 Poplar
*Porter John H, lab, 27 Ayres alley
*Porter Joseph, servant, h 123 7th
Porter Joseph W (Mamie S), Prof of Latin and Mathematics Hamilton Female College, h 263 n Broadway
*Porter Lawson, h 65 w Water
Porter Miss Lizzie, supervisor sewing department E K Asylum for the Insane, h same
*Porter Lucy, cook, h 16 Wilson
*Porter Mary, cook, h 98 Wolf Row
*Porter Mary, domestic State College
Porter Mrs Nannie D, wid of James H, Health Officer Hamilton Female College, h 253-255 n Broadway
*Porter Richard (Ann), lab, h n e cor Howard and Georgetown pike
*Porter Richard Jr, lab, h n e cor Howard and Georgetown pike
Porter Robert E M (Lillie Lyne), horseman, bds 127 e High
*Porter Samuel (Anna), lab, h 28 e 3d
*Porter Samuel, lab, h 125 e Short
*Porter Wm (Fannie), lab, h 32 Poplar
*Porter Wm, farm lab, h 56 Adams
***PORTER WM M** (Liny Etta) (Porter & Jackson), h Cincinnati, Ohio
*Porter Zeb (Lucy), lab, h 123 7th
***PORTER & JACKSON** (Wm M Porter and Jordan C Jackson), Undertakers and Liverymen, 36 n Limestone (*see adv side lines*)
Portwood Mrs Lydia E, h 411 e High
Portwood Kale (Mary), traveling salesman, bds 97 s Broadway
Post Mrs Lizzie S, wid of Charles B, h 70 Central ave
Post Miss Margaret, h 100 Loudon ave

Blue Grass Cycle Co.
Thos. B. Dewhurst. 100 E. Main.
Headquarters for DIFFICULT REPAIRING

LEXINGTON PLUMBING CO. DO THE BEST WORK AND HANDLE THE BEST MATERIAL.

LEXINGTON PLUMBING CO. FOR SANITARY PLUMBING AND STEAM AND HOT WATER HEATING.

HAVE YOUR SHIRTS MADE TO ORDER AT
LOUIS & GUS STRAUS'. Best Fitting Shirt, "AMERICA."

POST OFFICE, W S McChesney, Postmaster, n w cor Main and Walnut
POSTAL TELEGRAPH-CABLE CO, Daniel B Bryan, Mgr, 83 e Main
Potter James T (Dora C), bridge foreman C S Ry, h 149 s Spring
*Potter Lucius (Anna), lab, h 460 n Broadway
POTTS MRS EUGENE DUNLAP, Society Editress The Daily Argonaut, h 185 s Mill
Potts James A (Emma E), carpenter, h 344 e 7th
Potts John D, train dispatcher Q & C Ry, h 408 s Broadway
Potts John W, carpenter E R Spotswood & Son, h 344 e 7th
Potts Miss Lulu D, h 408 s Broadway
Potts Mrs Mary E, wid of Albert J, h 408 s Broadway
Potts Wm N, horse trainer, h 408 s Broadway
Powell Arthur P, salesman Taylor & Hawkins, h 123 n Mill
Powell Barney (Maggie), lab, h 91 w Main
Powell Miss Beatrice M, dressmkr, h 123 n Mill
Powell Charles Deuson, grocery, n e cor Georgetown and Maryland ave, h 345 e 3d
Powell Chas M (Emma A), h 175 s Upper
Powell Clyde, wks Lexington Steam Laundry, h 130 Walnut
Powell Miss Edie, saleslady Taylor & Hawkins, h 130 Walnut
Powell Erasmus T, retired, h 123 n Mill
*Powell Ernest, h 9 Goodloe
Powell Mrs Frances A, wid of Harvey L, h 345 e 3d
*Powell Garfield, h 9 Goodloe
*Powell George (Eliza), lab, h 9 Goodloe
*Powell Jane, washerwoman, h 31 Mechanic
Powell Miss Jennie B, h 363 n Upper
*Powell Jennie, h 23 Payne
Powell John A (Dora), lineman, h s Williamson ave nr Perry
Powell John H, carpenter, h 21 Virginia ave
Powell J Haden (Cordellia), carpenter, h 26 Willard
Powell John L, lab, h 26 Willard
Powell Miss Louise, h 21 Virginia ave
Powell Mrs Lucy M, wid of Philip, h 130 Walnut

WATCHES DIAMONDS JEWELRY FRED. J. HEINTZ 135 MAIN ST NEAR P.O.

J. B. ROGERS & CO. | GROCERS
Cor. Upper and Water Sts.

Powell Mrs Margaret, wid of James, h 7 Bolivar
Powell Marie, student State College, h 130 Walnut
*Powell Mary, h 22 de Roode
Powell Peter G (——), U S gauger, h Pisgah, Ky
Powell Miss Sadie, h 21 Virginia ave
Powell Miss Stella, school teacher, h 130 Walnut
*Powell Susie, h 22 de Roode
Powell Thomas A (Hattie), painter Diamond & Bro, h 223 s Upper
*Powell Thomas V, h 19 Ohio
*Powell Wash (Nora), hostler, h 22 de Roode
Powell Winfield L, lab, h 26 Willard
Powell W Erastmus (Ella M), hose wagon driver City Fire Department, h 60 Montmollin
Powell Wm H (Emma T), mgr packing dept Wilson Drug Co, h 21 w High
Powers B Frank, engineer, C & O R R
Power Carroll (Yost & Power), h 101 s Upper
*Powers Henry, servant, h 46 Goodloe
*Powers John, teamster, Blue Grass Commission Co, h Wolf Row
Powers Miss Mattie A, h 43 Forest ave
Powers Mrs Mattie, servant, 116 Park ave
Powers Morris J, painter, bds 231 w Main
POWERS STEPHEN L (Ida B), (S L Powers & Co), h 106 w 4th
POWERS S L & CO (Stephen L Powers), propr Great Sample Shoe House, 4 w Main (*see adv top lines*)
*Prather Geo, h 15 Goodloe
Prather John H (Emma L), wks Lexington Stove Works, h 91 Breckinridge
PRATHER J "HUB" (Lucy R), Bookseller and Stationer, News Dealer, Sole Agent Louisville Courier-Journal, Louisville Times and The Cincinnati Commercial-Tribune and Publisher of City Directory 130 e Main, h same
Prather Lewis K (Laura B), carpenter, h 171 s Mill
PRATHER DR PORTER (Mollie) Second Asst Physician E Ky Asylum for Insane, h Asylum ground
Prather Wm A (Drucilla), carpenter, h 60 Maryland ave

W. H. CRUMRINE, | WATCHMAKER.
101 East Main. | I keep in repair the best watches in the state.

SMITH, WATKINS & CO. V CRIMP AND CORRUGATED STEEL ROOFING AND PAINTS
61 and 63 East Short Street.

LIME, SAND, CEMENT, ETC.
THE SOUTH BROADWAY COAL AND FEED CO.
Cor. South Broadway and Bolivar. 286 East Main.
'Phone 365. 'Phone 519.

Premium Publishing Co, Thomas A Clegg local manager, 49 w Maxwell
*Prentice Susan, h 111 Patterson
*Prentis Susie, h 157 w Main
*Presley Alice, cook, bds 16 Winslow
*Presly Jackson, house man 161 w 2nd
PRESS TRANSCRIPT (THE), Published Every Saturday by Desha Breckinridge, 35 n Upper
Preston C K, bds 11 s Broadway
Preston Eva, h 72 Adams
Preston Georgia A, h 116 Adams
Preston James (Ellen), lab, h 90 Adams
Preston John, lab, h 69 Winslow
Preston Miss Maggie, h 69 Winslow
Preston Mrs Margaret W, wid of Gen Wm, h 161 w 2d
Preston Markus (Lucy), lab, h 69 Winslow
Preston Martin "Doc" (Rebecca), lab, h 47 Adams
Preston Mrs Mary, wid of George, h 69 Winslow
Preston Samuel, lab, h 69 Winslow
Preston Thomas, lab, h 69 Winslow
Preston Wickliffe (Sallie M), h 161 w 2d
Prewitt Miss Anna G, teacher Morton school, h 241 e 5th
Prewitt Miss Elizabeth H, h 241 e 5th
*Prewitt Noah (Lizzie), teamster, h 51 Wilson
Prewitt Robert (Elizabeth A), horseman, h 241 e 5th
Prewitt Robert L, school teacher, h 241 e 5th
Prewitt Mrs Susan, peddler, h s s Emit, 1 n Georgetown pike
Prewitt Mrs Susan G, wid of Richard, h 62 w 3d
Price Mrs Ann E, wid of John A, h 85 n Upper
Price Austin, collector Rhodes-Burford Furniture Co, h 22 Whitney ave
*Price Benj (Ophelia), wks Louis des Cognets & Co, h 306 n Upper
Price Benj R (Emma), brakeman C & O Ry, h 47 Drake
Price Miss Celia, h 47 Drake
PRICE CLIFFORD H (Price & Sayre), h 173 e Maxwell
Price Miss Dell, h 37 Winnie
Price D Webster (Annie F), h 81 w 6th

Telephone 512 for a Plumber, E. P. JOHNSON.

Lexington Steam Laundry.
109-111 East Main. Our Work Speaks Its own Praise. Turkish, Electric and Plain Baths Connected with Laundry.

C. B. ROSS
32 EAST MAIN.

DRY GOODS AND DRESS MAKING.
Sole Agents Foster Kid Gloves.

PRICE EDWIN L (Nellie B), Prest Lexington Ice Mnfr and Cold Storage Co, h 338 n Broadway
Price Elgin E (——), U S storekpr, h 7 miles Tate's Creek pike
Price Miss Elizabeth, h 166 s Broadway
*Price Emma, h 451 n Upper
*Price Fannie, washerwoman, h 36 Wickliffe
Price Gus S, salesman Graves, Cox & Co, h 173 e Maxwell
Price Harry C, h 85 n Upper
*Price Henry (Mattie), hod carrier, h 204 e 3d
*Price Henry, h 286 e 5th
*Price Henry (Cornelia), lab, h 451 n Upper
*Price Henry, waiter, h 442 Market
*Price Helen, h 118 w Maxwell
Price James (Amanda), drayman Rhodes-Burford Furniture Co, h 22 Whitney ave
*Price James (Mary), h 25 Harry
*Price James (Maria), lab, h 19 Messick
Price James R, h 41 Virginia ave
*Price John (Sarah), h 234 s Upper
*Price John (Rachael), lab, h 14 Snyder Place
PRICE JOHN F, Wholesale and Retail Dealer in Beef, Lamb, Pork, Lard, etc, 23 s Upper, h ½ mile Leestown Pike (*see adv page 298*)
PRICE JOHN W (Louise L), clk J F Price, h ½ mile Leestown Pike
*Price Josie, cook, h w s Green 1 s Todd
Price Miss Katherine B, h 173 e Maxwell
Price Miss Laura, h 184 s Upper
PRICE LEONARD C (Mary F), Dealer in Dry Goods, Notions, Cloaks and Gents' Furnishing Goods 16-18 w Main, h 22 e High
*Price Lewis, lab, h 63 Eddie
*Price Loula, nurse, 10 Fayette Park
Price Mrs Mamie K, h 111 e 4th
*Price Mary, cook, 15 Fayette Park
Price Miss Mary E, h 173 e Maxwell
*Price Miller (Annie), lab, h 63 Eddie

Millinery! MRS. E. B. WRENN,
71 East Main. Branch: 56 E. Main.

J. A. EDGE, GENERAL INSURANCE, 51 North Mill.

VICTOR BOGAERT, The Reliable Jeweler, 57 East Main Street.

Louis & Gus Straus.
Genuine Tailor-made Clothing. Main St., near Phœnix Hotel.

Price Miss Nannie, wks Lexington Steam Laundry, h 22 Whitney ave
*Price Perry (Maggie), wks B E Allen, h 142 w Pine
*Price Robert, lab, h 234 s Upper
*Price Robt (Emma), porter Barkley Bros, h 64 Dewees
*Price Sallie, h 56 s Megowan
Price Miss Sallie, h 166 s Broadway
Price Dr Sanford (Sallie E), h 25 w High
Price Sirena, wid of Wm H, h 105 e High
Price Sterling S (Scottie), butcher J F Price, h 118 w Short
Price Thomas W, horseman Fair Grounds, h Harrodsburg Pike
Price Wm F (Catherine), salesman S Bassett & Sons, h 173 e Maxwell
PRICE & SAYRE (Cliff H Price and J Will Sayre), Gen Insurance, rms 8 Northern Bank Bldg, 11½ e Short
*Printis Thos R (Julia), (Printis & Esterley), h 26 Winslow
***Printis & Esterley** (P Rice Prentis and James Esterley), furniture and stove repairs, n e cor Limestone and Winslow
PRINTERY BUILDING (THE), 33 & 35 n Upper
Privette Frank W (Mattie), foreman of paint gang C S R R, bds 199 s Broadway
Procton Mrs Luella, grocery, 60 w Main, h same
PROCTER DAVID L (Mary), (Procter & Procter), Mt Sterling, Ky
PROCTER JAMES W (Procter & Procter), rooms 121½ e Main
PROCTER & PROCTER (D L Procter & J W Procter), dentists, 121½ e Main (*see adv side lines*)
Proctor Bealey B (Luella), h 60 w Main
Proctor Benj F, asst miller Lexington Roller Mills Co, h 4 Cross
*Proctor Chas (Hulda), wks quarries, h rear 174 s Limestone
*Proctor Joseph, porter T A Tierney
*Proctor Sallie, domestic, h 430 n Broadway
PROTESTANT INFIRMARY, a charitable institution maintained by charity, also the county and city, for care of the sick and injured, 259 e Short. Tel 243

J. H. WIEHL & SON
4½ EAST MAIN.
Furniture Dealers.

The Great Sample Shoe House
4 WEST MAIN.
Greatest Variety.
Lowest Prices.

Protestant Infirmary Training School for nurses, 295 e Short
Prows Schuyler C (Minnie C), clk Blue Grass Furniture Co, h 152 e 4th
Pruden Mahlon J (Martha J), marble and granite works, 57 and 59 w Main, h 58 e 2nd
Pruitt Mrs Alice, wid of Thomas, cook, 68½ e Vine
Pruitt Willis G (M Effie), shoemaker, 331 w High, h same
*Pryor Charity, lunch room, h 36 Spruce
Pryor Hiram A (Rhoda E), candy maker, 174 e Main, h same
PRYOR JOSEPH W, Physician & Surgeon, and Prof Anatomy & Physiology, State College, office 32 Market, rooms 98 e Maxwell
*Pryor Laura, wid of Wm, h 138 Patterson
Pryor Roger H (Ellen), horse trainer, h 334 e Main
Puckett John T (Mary E), night hostler L & N R R, h 119 w High
Pullen Miss Alice, nurse, Protestant Infirmary, rooms same
Pullen Miss Anna G, h 25 Clay ave
*Pulley George (Sallie), hostler, h 14 Cedar
*Pulley Grace, cook, bds 10 Winslow
*Pulliam Alfred (Nannie), lab, h 14 e 5th
PULLIAM KEEL G (Ada W), Merchandise Broker 21, 23 and 25 s Mill, h 375 e Main
*Pulliam Mary, servant, 103 s Broadway
Pulliam Miss Nannie E, principal Harrison School No 2, h 375 e Main
Pulliam Mrs Minerva J, wid of Walker V, h 375 e Main
Pumphrey Joseph W, stenographer Q & C Ry, h 141 s Broadway
*Purcell Arminta, h 47 Warnock
Purcell Frank, salesman The Racket Store, h 7 Fayette Park
PURCELL JEFFERSON D (Ida C), Propr The Racket Store, h 7 Fayette Park
Purkins Miss Florence O, wks Phoenix Hotel, h 176 Chestnut
Purkins John Wm, hostler, h 176 Chestnut
Purkins Richard "Dick" (Ella F), saloon and lunch counter n e cor Mill and Water, h 133 s Broadway

M. P. Lancaster & Co.
8 East Main Street.
Sole Agents
STACEY, ADAMS & CO.'S
Men's Shoes.

THOS. AHERN, THE PLUMBER, 51 E. Short. TEL. 315.

O'DAY & MOORE, Plumbers, 177 East Main Street.

The Campbell Co.
CHAS. EDGAR, Propr.
18 Market St. Tel. 500.

High-class Plumbing AND Heating
Wind Mills, Pumps, Tanks, Towers, Gas Machines, HOT AIR ENGINES, WOVEN WIRE FENCES.

Purkins Miss Maude, student State College, h 176 Chestnut
Purkins Wm M (Josie), painter, h 176 Chestnut
Purkins (*see also Perkins*)
Purnell Miss Mary, h 170 e Maxwell
Purnell Miss Roberta, h 170 e Maxwell
Purnell Wm (Mary T), bookseller, stationer and printer 24 e Main, h 170 e Maxwell
*Pursley Harry, wks Women's Exchange, h 16 Winslow
Purves Mrs Jane, wid of James, h 31 Ohio
Putnam Charles H (Mary), telegraph lineman, h 45 n Mill

Q

*Quarrels Georgia, h 135 Constitution
*Queen Mission Church (Methodist), Rev Turner pastor, Evans, bet 2d and Dodge
Q & C AND SOUTHERN RY TICKET OFFICE, S T Swift Passenger and Ticket Agt 89 e Main
Quigley Mike, driver M McNamara
Quigley Wm, lab, bds 68 Adams
Quillen James P (Carrie), h 159 w 3d
*Quimby Fannie, domestic, h 16 Campbell
*Quimby Joseph (Susan), h 174 e Short
*Quimby Lizzie, h 16 Campbell
Quinn Miss Ella, h 99 w Pine
Quinn James, tailor Graves, Cox & Co, bds 93 n Limestone
Quinn James, lab, h 99 w Pine
Quinn Miss Jennie, maid St Josephs Hospital, rms same
Quinn John (Mary), carpenter, h rear 34 Henry
Quinn Miss Katie, attendant High Oaks Sanitarium, h 398 s Broadway
Quinn Miss Kate, h 99 w Pine
Quinn Michael (Ella), lab, h 99 w Pine
Quinn Michael J (Maggie) engineer Q & C Ry, h 99 w Pine
Quinn Miss Nora, h 99 w Pine
Quinn Thomas F (Nannie), horseman, h 83 w High
Quinton Mrs Anna, wid of John W, h 392 e High
Quinton Mrs Anna M, barber Miss Sarah J Jones, h 27 Virginia ave

The Baldwin Piano, Gilbert Ave., Cincinnati.
The Ellington Piano, Baymiller & Poplar Sts. Cin.
The Valley Gem Piano, Baymiller St., Cincinnati.
Nos. 142 & 144 W. Fourth St. Cincinnati, O.

Founded 1862 D. H. BALDWIN & CO. 36th Year, 1897
Wholesale and Retail Dealers, Manufacturers and Jobbers of
PIANOS AND ORGANS.
No. 236 Fourth Ave. Louisville, Ky.
Nos. 145, 147, 149 N. Penn St. Indianapolis, Ind.

MILLER BROS.
LEXINGTON. CLOTHIERS

*Quincey Will (Lina), lab, h 6 Manchester
*Quinzie Lizzie, h 67 w Water
*Quisenberry Andrew, wks W J Loughridge, h 30 Eddie
*Quisenberry Henry A, lab, h 30 Eddie
*Quisenberry Lizzie, h 30 Eddie
Quisenberry Miss Pattie, h 460 e Main
*Quisenberry Rachael, washerwoman, h 36 Kinkead
*Quisenberry Thomas A, lab, h 30 Eddie
QUISENBERRY THOMAS J, (T J Quisenberry & Co), h 460 e Main
QUISENBERRY T J & CO, (Thomas J Quisenberry), Dealers in Grain, Hay, Tobacco, Hemp Seed, Field Seeds and Wool, Owen ave near Nelson's Elevator
QUO WARRANTO a Monthly Religious Periodical Pub by Quo Warranto Pub Co, 54½ e Short
QUO WARRANTO PUBLISHING CO, Wm Wood, Propr, Pubs Quo Warranto, office 54½ e Short

R

RACKET STORE (THE), J D Purcell, propr, wholesale & retail dealer in Dry Goods, Notions, Cloaks, Shoes, etc, 11, 13 & 15 w Main
Rae James G (Rosa L), wks Williamson & Bro, h 3 Robinson ave
Ragan Bartholomew (Catherine) tinner, h 166 w Pine
Ragan David J, tinner, h 166 w Pine
Ragan James, printer, h 166 w Pine
Ragan Lee, student, bds 125 s Broadway
Ragland Claude Q (Eva), deliveryman M & N Laundry, h 90 s Spring
Ragland Miss Jennie, wks Lexington Steam Laundry, h 29 Chair ave
Ragland Jesse C (Annie), deliveryman M & N Laundry, h 90 s Spring
Ragland L Harris (Cal), salesman M P. Lancaster & Co, h 183 e High
Ragland Milton F (Lou A), policeman, h 90 s Spring
Ragland Thomas (Susan V), lab, h 29 Chair ave

S. G. SHARP,
45 EAST SHORT.
GENERAL Insurance

C. C. JOHNSON & SON, Fire Insurance,
Office with JAS. E. PEPPER & CO.
TELEPHONE No. 151.

PROCTER, The Dentist, 121 1-2 East Main Street.

Louis & Gus Straus
Main St., Near Phœnix Hotel.
— FINE — MERCHANT TAILORS.

Raible Bros (Conrad G, Christopher & John Raible), mfrs of Flour & Fruit Barrels, Nail Kegs & Coopers' Stock, 17 w Water
Raible Christopher (Raible Bros), h Cincinnati, O
Raible Conrad G (Raible Bros), h Cincinnati, O
Raible John (Raible Bros), h Cincinnati, O
Railey Chas Elmer (Mary B), dealer in running horses, h 68 n Upper
Railey Edward B, student State College, h 68 n Upper
*Railey Eliza, h 7 Prall
*Railey Sanders, lab, h 7 Prall
*Railey Wm, hostler John Davis, h 7 Prall
Raines John, wks Alex McKenna, h 257 w 3rd
Raines John "Silas," wks A F McKenna, bds 266 w 3rd
Raines Miss Lelia, h 291 e Main
Raines Miss Mary E, dressmaker, h 291 e Main
Raines Thomas T, wks W J Houlihan & Bro, h 291 e Main
*Ramey Annie, wks St Joseph Hospital, h St Peter Clavers School
*Ramey Anthony, lab, h St Peter's Clavers School
*Ramey Bartlett (Julia), h 23 Kenton
*Ramey John (Fannie), house boy, h 23 Kenton
*Ramey John T, barber, Buckner & Richardson, h 10 e Vine
*Ramey Robert (Belle), carpenter, h Mary, n e Lex Brick Wks
Ramsey E Gay, apprentice The Daily Argonaut, h 24 e 2d
Ramsey George M (Alma L), sign painter, h 26 Chestnut
Ramsey Goleman P (Mary S), stock dealer, h 49 w 6th
Ramsey Harry P, bartender L A Fariss, rms 326 s Broadway
Ramsey Miss Inez, h 24 e 2d
Ramsey Miss Jennie T, h 49 w 6th
Ramsey Miss Katherine D, teacher Johnson School No 4, h 24 e 2d
Ramsey Miss Laura H, h 24 e 2d
RAMSEY LOUIS H (Lucy A), (L H Ramsey & Co), h 20 Fayette ave
RAMSEY L H & CO (Louis H Ramsey), Sign Painters and Bill Posters, General Outdoor Advertisers, 122 e. Main, 2d floor

OPTICIAN | O. R. KING,
63 EAST MAIN.

H. A. DANIEL,
180 East MAIN.
TIN WORK
STEEL CEILINGS.
'PHONE 512.

Ramsey Miss Mary M, h 24 e 2d
Ramsey Miss Mattie B, student, h 49 w 6th
Ramsey Wm D, feed and coal dealer, 81 7th h 213 w Main
Ramsey Wm F (Mollie F), bkpr L H Ramsey & Co, h e s Clay ave 6 n Tates Creek Pike
Ranck Edwin C, student, h 112 Market
Ranck George W (Helen Carty), author, h 112 Market
Ranck Miss Helen C, h 112 Market
Rand Miss Fannie S, h 31 Rand ave
Rand Joseph (Elizabeth), asst pastor Hill Street M E Church, South, h 31 Rand ave
Randall Miss Jennie R, h 125 s Limestone
Randall Miss Matilda C, h 434 e Main
Randall Preston B, bkpr Phoenix Woolen Mills, bds 434 e Main
Randle Joel L (Elizabeth), canvasser, h 201 w Pine
Randle N R, blacksmith, h 201 w Pine
*Randolph Geo (Mamie) night watchman Garret D Wilson, h 22 Ayres Alley
*Randolph Henry, lab, h 22 Ayres Alley
*Randolph Mamie, domestic, h 22 Ayres Alley
Randolph Ollie D, individual bkpr Phoenix National Bank, h 163 w 3d
Randolph Wm E, h 163 w 3d
*Raney Edward (Susie), cook, h 63 Kenton
*Raney Fannie, servant, h 187 Dewees
*Raney James A (Eliza), janitor St Peter Clavers Catholic Schools, h same
Rankin Miss Flora, bds 125 s Broadway
*Rankin Sallie, domestic, h 22 Manchester
*Rankin Henry (Mollie C), hostler Scott Hudson, h 10 Nelms ave
*Rankins Homer, lab, h 20 Hanson
*Rankins Eddie, washerwoman, h rear 9 Patterson
*Rankins Sallie, cook, h 14 Wickliffe
Ransdal Maude, domestic, 268 n Broadway
*Ransom Cynthia, domestic, h 99 Lee
*Ransom Joseph (Emma), porter Victor Bogaert, h 112 e Water

SMITH, WATKINS & CO.
BUGGIES, CARRIAGES AND VEHICLES OF ALL KINDS
61 and 63 East Short Street.

Buford A. Graves & Co.
67 EAST MAIN STREET.
LANDRETH'S GARDEN SEEDS.

Warm Air Furnaces, RANGES, STOVES, and TINWARE.
L. P. MILWARD,
3 West Main Street.

*Ransom Rachael, cook, h 99 Lee
*Ransom Wm (Lizzie), porter Ed Herndon, h 3 Barkley ave
Rarridan Dennis (Katherine), h 213 Race
Rash Miss Elizabeth, h 149 s Broadway
Rash Miss Lillian F, h 48 Barr
Rash Wm D (Frances), h 149 s Broadway
Rash Wm L, h 48 Barr
*Rasor Charles (Ella), h 263 Constitution
Ratcliffe James M (Alice), foreman Raible Bros, h 35 w High
Ratcliffe Mrs Martha E, wid of Thomas G, h 35 w High
Rath Mrs Mary, wid of Charles, h 28 Pemberton ave
Ravitch Dr Michael L (Bettie), practice limited to treatment of diseases of the skin and genito-urinary organs, office 144 e Main, h same
Rawlings Clinton O (Mary E), (C O Rawlings & Son), h 250 w 4th
Rawlings C O & Son (Clinton O and James E Rawlings), grocery and meat market, 129 e 3rd
Rawlings E J (Ida A), h e s Limestone, 2 n Arceme ave, Arlington Heights
Rawlings J Edward, agent The Southern Mutual Investment Co, h 250 w 4th
Rawlings James E (C O Rawlings & Son), h 250 w 4th
Rawlings Miss Lula M, h 250 w 4th
Rawlings Mrs Polly, h 250 w 4th
*Ray Benj, lab, rooms 31 Clark
*Ray Charlotte, nurse, h 57 Church
*Ray George (Ida), driver, h 12 Coleman
Ray John (Susan), huckster, h 66 Constitution
*Ray Margaret, h 19 Price
*Ray Sallie, h 82 Brown
*Ray Mrs Sallie, wid of Wm J, domestic, h 96 Lawrence
*Ray Susie, h 8 s Spring
*Ray Thomas, lab, rooms 10 Corral
Rayburn Mrs Josie C, wid of Tevis, rooms 45 n Broadway
Rayburn Miss Lizzie C, clk M & N Laundry, rooms 45 n Broadway
Rayburn Miss Mamie P, saleslady, rooms 45 n Broadway

59 EAST MAIN STREET. TELEPHONE 354.
JOHN A. KELLER.
FRESH CUT FLOWERS. FLORAL DESIGNS.
J. H. WIEHL & SON
5 EAST MAIN.
UNDERTAKERS and EMBALMERS.
Office Telephone 122.

F. & B. SHELY,
32 North Limestone.
EXPERT ELECTRICAL CONSTRUCTION

Raymond Chauncey T, night chief operator The Western Union Telegraph Co, bds Hotel Leland
*Razor Fannie, cook, h 17 Freddie
*Razor Susan, cook, h 17 Freddie
READ FRANK S (Cowby, Davidson & Read), mgr The Veterinary Remedy Co, business mgr Kentucky Stock Farm, h 83 n Mill
Read N Malcom, fireman C & O Ry, h 15 Clay ave
Read (*see also Reid and Reed*)
Ready James, student, h 49 n Mill
Ready John, student, h 49 n Mill
Ready Mrs Mary, wid of John, h 49 n Mill
Ready Thos J (Bertie H), h 260 w 3d
Reagan Cornelius, pressman J M Byrnes
Reagan Cornelius J, with County Assessor, h 86 s Mill
Reagan Daniel P (Mollie C), lab, h 28 Foreman
Reagan James, fireman L & N Ry, bds 281 w Main
Reagan Jerry J, policeman, h 86 s Mill
Reagan John J, compositor J M Byrnes, h 28 Forman
Reagan Miss Kate, h 86 s Mill
Reagan (*see also Regan*)
Reasor George W (Eva A), drug store, 115 Constitution, h same
Reaves James (Melvina), lab, h 153 w Water
Reaves (*see also Reeves*)
Records Levi N (Cora B), carrier Argonaut, h 23 Hanson
*Redd Addie, h 30 de Roode
*Redd Archie (Katie), paper hanger, h 216 Constitution
*Redd Benj, wks J Percy Scott, h 42 Scott's alley
*Redd Bertha, teacher Russell School No 1, bds 254 s Upper
*Redd Caroline, cook, h 48 Todd
*Redd Emily, h 46 Ballard
*Redd Johanna, h rear 94 Patterson
*Redd John, wks Blue Grass Tobacco Co, h 118 w Maxwell
*Redd Kate, servant, 360 n Limestone
*Redd Kate, h 118 w Maxwell
*Redd Lee (Eliza), waiter Hotel Reed, h 230 n Limestone
*Redd Laura, h 14 Edwards ave

McElhone & Moloney,
19 Cheapside.
PLUMBING. STEAM and HOT WATER HEATING....
THOS. AHERN, THE PLUMBER, 51 E. Short. TEL. 315.

Louis & Gus Straus, | THE LARGEST STOCK OF BOYS' CLOTHING IN THE CITY.
MAIN STREET, NEAR PHŒNIX HOTEL.

*Redd May, domestic, h rear 11 Megowan
REDD OLIVER F (Kate F), Deputy Assessor Fayette Co, h Georgetown Pike, 1 mile from City
*Redd Peter (Sallie), cook, h 44 de Roode
*Redd Rachael, washerwoman, h 105 w Main
REDD RICHARD M (Margaret), Assessor Fayette Co, office Room 1 Northern Bank Bldg, h Georgetown Pike, 2½ miles from City
*Redd Robert (Patty), h 206 Patterson
REDD SAM'L B, Deputy Assessor Fayette Co, h Georgetown Pike 2½ miles from City
*Redd Wm, h 30 de Roode
Reddick Patrick H, yard clk Q & C Ry, h 395 w High
Redmon Miss Alice L, h 310 e Main
Redmon Early R (Jennie), minister Christian Church, h 310 e Main
Redmon Henry, horseman, Ky Assn Track
Redmon Robert M (Harriet), carpenter, h 310 e Main
*Redmond Thomas, lab, bds 44 e 6th
*Reed Bertie, cook, rms 411 n Upper
*Reed Claude, porter J T Oaks, h 80 Wilson
*Reed Daniel Isaiah, wks W J Loughridge, h 415 n Mill
Reed David W (Clara), h 165 e 5th
*Reed Edward P (Mary), wks W J Loughridge, h 49 Payne
*Reed Frank, hostler, h 80 Wilson
*Reed Florence, seamstress, h 49 Payne
*Reed Harry (Lucretia), waiter Phoenix Restaurant, rms 40 e 4th
*Reed Harvey (Harriett), lab, h 69 Grinstead
*Reed Henry (Sallie), h 282 e Short
REED HENRY S, Propr Hotel Reed, h same
Reed Henry W, h 31 Constitution
REED HOTEL (*see Hotel Reed*)
Reed James H (Josephine M), Prescription clk Barnes & Hall, h 31 Constitution
Reed J Henry (White), traveling salesman, h 31 Constitution
Reed James S (Pearl), pictures and picture frames and enlarger of pictures, office 97 e Main, h 35 e Short

J. A. EDGE, GENERAL INSURANCE, 51 North Mill.

FASHIONABLE Millinery | MRS. E. B. WRENN, 71 East Main. Branch: 56 E. Main.

C. O. UPDIKE
121 East Main Street.
HIGH GRADE BICYCLES

*Reed Kate, cook, h 80 Wilson
Reed Miss Katherine Jouett, h 31 Constitution
*Reed Lizzie, washerwoman, h 415 n Mill
*Reed Lewis (Lila), porter J T Vance, h 10 e 6th
*Reed Lottie, domestic, h 191 Winslow
*Reed Moses, h rear 295 n Upper
*Reed Mollie, domestic 225 e Main
*Reed Nannie, domestic, h 49 Payne
*Reed Susie E, h 49 Payne
*Reed Susie, washerwoman, h Redmack's Alle 2 w Upper
Reed Thomas, attendent Model Bath Rooms e Main, bds 67½ e Short
*Reed Zach, wks H H Land, h 80 Wilson
Reed (*see also Reid, Reed and Ried*)
Rees Miss Emma D, stenographer R C Stoll, asst bkpr Belt Electric Line Co, h 155 e Maxwell
Rees Miss Julia E, teacher Johnson School No 4, h 155 e Maxwell
Rees Miss Mary, h 155 e Maxwell
Rees Mrs Nannie P, wid of Hiram, h 155 e Maxwell
Rees Mrs Sarah, wid of John, h 64 Chestnut
Reese John P (Florence S), traveling salesman, h w s Elsmere Park 2 n of entrance
Reese Miss Mary, (Women's Exchange), h 155 e Maxwell
*Reeves Mattie, h 29 Thomas
*Reeves Ryland L, shoemkr F King, rms 71 Church
Regan Miss Anna E, h 63 w Pine
Regan Bartholomew "Batt", tinner W J Houlihan & Bro, h 102 w Pine
Regan Bartholomew B, printer Kentucky Gazette, h 102 w Pine
Regan B B, printer, h 63 w Pine
Regan B O (Katherine), tinner, h 63 w Pine
Regan Daniel, brakeman C S Ry, h 170 s Spring
Regan David J, tinner H A Daniel, h 63 w Pine
Regan Miss Ella, h 63 w Pine
Regan James P, h 63 w Pine
Regan John, grocery 108 w Pine, h 106 w Pine
Regan John Jr, clk, h 106 w Pine

M. P. Lancaster & Co.
8 East Main Street.
Ladies, try new "SOROSIS" SHOES.

O'DAY & MOORE, Plumbers, 177 East Main Street.

E. P. JOHNSON, The Plumber, 180 East Main St.

Mullen The Photographer
For every style of picture known to the photographic art.
5 and 7 West Main.

Regan Miss Josephine, h 63 w Pine
Regan Joseph, h 106 w Pine
Regan Miss Mamie A, h 63 w Pine
Regan Michael A, h 63 w Pine
Regan Miss Nora, h 170 s Spring
Regan (*see also Reagan*)
*Reid Fannie, servant, 215 Walnut
Reid Geo T, physician and surgeon, office 144 e Main, h 74 Woodland ave
Reid Mrs Katherine G, wid of John, h n w cor Mill and 2d
*Reid Lottie, cook, bds 93 Winslow
Reid N M, fireman C & O Ry
Reid (*see also Reed, Read and Ried*)
Reirdon Dennis (Kate), h 174 e 3d
*Renfro Ida, servant, h 27 Eddie
Renfro J Curtis, student, bds 102 n Limestone
Renfro Wm R (Julia B), well driller s s Leader ave, 1 s Limestone, Herr Park, h same
Renick Edward W, clk F H Norton, h room 1 Logan Hall, Ky University
Renick Harry W, clk J F Overstreet, h Ky University
Renick Mrs Harriett, wid of John Will, matron Bible College Boarding Club, h 1 Logan Hall, Ky University
*Renick James, hostler, h 1 O'Brien's Alley
Renick Miss Obena, h rm 1 Logan Hall Kentucky University
RENNICK WM (Kate), Saloon, Dealer in Choice Wines, Liquors and Cigars 12 n Broadway, h same
Reordan Mrs Ella F, wid of Patrick, h 141 w Short
Reordan John B, (J B Reordan & Co), h 141 w Short
Reordan J B & Co, (John B Reordan and Edgar D Spink), hatters, furnishers, tailors 77 e Main
Retherford Andrew J, livery, h n s Georgetown Pike 2 w Forest
Reuter Chas A, student, h 23 w 5th
Reuter Emiel L, bartender Louis Fischer, h 19 w High
Reuter Mrs Ernestina, wid of Theodore, h 19 w High
Reuter John H (Nannie C), woodworkman H Wiemann, h 23 w 5th
Reuter Wm J, harnessmkr John Faig, h 19 w High

D. H. Baldwin & Co's Factories.
The Baldwin Piano, Gilbert Ave., Cincinnati. Nos. 142 & 144 W. Fourth St. Cincinnati, O.
The Ellington Piano, Baymiller & Poplar Sts. Cin. No. 336 Fourth Ave. Louisville, Ky.
The Valley Gem Piano, Baymiller St., Cincinnati. Nos. 145, 147, 149 N. Penn St. Indianapolis, Ind.

LIME, SAND, CEMENT. | GEO. LAND .....132 EAST MAIN.....

Reynolds Miss Addie E, h 59 Lexington ave
Reynolds Charles L, clk, h 101 s Spring
Reynolds Chas O, register U S land, h 59 Lexington ave
*Reynolds Ed (Lucy), lab, h 19 Edwards Place
Reynolds Frank W F B, letter carrier, h 59 Lexington ave
Reynolds Henry J (Sarah) lab, h s w cor Pine and Valley ave
Reynolds Mrs Mary wid of Patrick, h s w cor Walnut and Short
Reynolds Mrs Mary J, wid of Benj, seamstress, h 117 n Limestone
Reynolds Miss Nellie A, teacher, h 101 s Spring
Reynolds Samuel A, clk, h 101 s Spring
Reynolds Samuel W (Betty), sign painter 101 s Spring, h same
Reynolds Wm, h 59 Lexington ave
Rhein Henry, h 45 Ohio
Rhein Marcella, stenographer, h 45 Ohio
Rhein Lucas (Mattie) tailor, h 45 Ohio
Rhein Wm, h 45 Ohio
*Rhyn Elias (Kate), tile and mantel setter, h 202 e 4th
RHODES-BURFORD FURNITURE CO, A J Smith, mgr, dealers in Furniture, Carpets, Stoves and House Furnishings, 123 e Main
*Rhodes Cynthia, washerwoman, rooms 125 Constitution
Rhodes (*see also Rodes*)
Rhorer Miss Annie, dressmkr Miss M F Rhorer, h 116 w Short
Rhorer Miss Columbia M, h 116 w Short
Rhorer Edward A, bkpr The Singer Mfg Co, h 116 w Short
Rhorer Miss Emma T, h 116 w Short
Rhorer Miss M Fannie, fashionable dressmkr, 13½ w Main, h 116 w Short
RHORER MELVIN (Mary S), Physician and Surgeon, also propr Maxwellton Sanitarium, h 411 s Limestone
Rhorer S J, carrier The Leader, h Bible College
*Rice Andrew, wks Louis des Cognets & Co, h 104 Corral
*Rice Anthony (Elizabeth), cleaning and repairing, 45½ e Main, h 432 n Mill

S. G. SHARP, 45 EAST SHORT. | GENERAL INSURANCE. RELIABLE COMPANIES. LOSSES PAID PROMPTLY. ABSOLUTE SECURITY.

PROCTER, The Dentist, 121 1-2 East Main Street.

HAVE YOUR SHIRTS MADE TO ORDER AT
LOUIS & GUS STRAUS'. Best Fitting Shirt, "AMERICA."

Rice Benj F, wks reservoir, h 22 Woodard ave
Rice David S (Margaret A), h 20 Central ave
*Rice Emily, washerwoman, h 28 Locke
Rice Miss Eusebia N, operator East Tennessee Telephone Co, h 20 Central ave
*Rice Floyd, wks Central Electric Co
Rice Mrs Jennie, wid of James F, h 22 Woodard ave
Rice John (Mary E) engr L & N R R, h 123 w High
Rice John M (Eugenie), clk, rooms 172 e Main
*Rice Jonas, carpet layer, h 80 Wilson
*Rice Joseph (Lizzie), porter Stoll, Vannatta & Co, h 9 Hawkins ave
*Rice Lee, house boy, h 80 Wilson
*Rice Lou, h 102 e Water
Rice Lucian T (Virginia), h 20 Central ave
Rice Miss Lucy H, saleslady L C Price, h 20 Central ave
*Rice Mattie, cook, rooms 32 Mechanic
Rice Miss Nannie D, h 20 Central ave
Rice Nelson, carpenter Clarke & Howard, bds 171 e Main
Rice Robert E L, h 20 Central ave
Rice Rufus, solicitor A J Conroy & Co
Rice Samuel W, clk Norris & Son, h 20 Central ave
Rice Thomas H, engineer L & N Ry, h 20 Central ave
*Rice Turner, porter Wm McElhinny, h 28 Locke
Rice Wm, carpenter Clarke & Howard, bds 171 e Main
Richardson Amanda W, teacher Johnson School No 4, h 195 Jefferson
*Richardson Andrew (Carrie), hostler, h 96 Lawrence
*Richardson Belle, cook, h 60 Henry
Richardson Miss Bettie, clk Women's Exchange, h 134 Market
*Richardson Betty, h 168 Dewees
Richardson Miss Catherine, h 412 n Broadway
*Richardson Chas, lab, bds 12 Jane
*Richardson Chas (Kate), lab, rms 165 Winslow
Richardson Charles (Mary A), condr C & O Ry, h 307 e High
Richardson Chas K, salesman J B Rogers & Co, bds 102 w 3d
Richardson Mrs Frances, wid of John B, h 111 w Short

C. C. JOHNSON & SON, Fire Insurance, Office with JAS. E. PEPPER & CO. TELEPHONE No. 151.

Buford A. Graves & Co. | Hardware
67 EAST MAIN STREET.

Van Deren Hardware Co.
(Wholesale and Retail.) 22 WEST MAIN.
HEAVY and BUILDERS' HARDWARE.

*Richardson Gail, wks J Percy Scott, h 186 Dewees
*Richardson George (Loula), stone mason, h 64 Spruce
Richardson George A, clk G J Miller, h 111 w Short
*Richardson Georgia, h 26 Price
Richardson G Cal (Kate R), h 195 Jefferson
Richardson Miss Harriet B, h 171 s Limestone
*Richardson Harrison (Rhoda), brickmason, h 198 e 5th
RICHARDSON HENRY, Dealer in Staple and Fancy Groceries. Liquors and Tobacco 412 n Broadway, h same
*Richardson Henry, brickmason, h 26 Price
Richardson James L, (J L Richardson & Co), h 195 Jefferson
*Richardson John, carpenter, h 74 Lawrence
*Richardson John (Mary E), lab, h 6 Wade
RICHARDSON JOHN (Sarah J) h 412 n Broadway
Richardson J, condr C & O Ry, h e High
Richardson J Ledyard, (J L Richardson & Co), h 195 Jefferson
Richardson J L & Co, (James L Richardson, Lloyd A Crystal), job printers and mnfr of rubber stamps 37 w Short
Richardson John W (Ella J), gen bkpr Phoenix National Bank, h 452 e Main
Richardson J Clarence, student, h 176 w Maxwell
***RICHARDSON MRS JOSIE M**, Propr Grand Central Hotel 11 s Broadway, h same
Richardson Miss Kate, h 111 w Short
Richardson Miss Kate R, student, h 195 Jeffferson
Richardson Miss Laura, h 381 e High
Richardson Miss Leora C, h 452 e Main
Richardson Mrs Lucy B, wid of Dr Edmund B, h 160 s Mill
*Richardson Maggie, h 101 Ohio
Richardson Miss Margaret E, h 452 e Main
*Richardson Mary, h 18 Foley's Alley
Richardson Miss Mary T, h 195 Jefferson
*Richardson Mattie, h 45 Dunaway
Richardson Miss Mary, student State College, h 195 Jefferson
*Richardson Pearl, h 198 e 5th
*Richardson Petty, house girl, h 135 Constitution
*Richardson Saunders, porter Wm M Gulley, h 26 Price

Blue Grass Coal and Feed Co.
BALED HAY AND STRAW AND ALL KINDS OF FEED.
4 EAST BOLIVAR. 'PHONE 505.

Concrete Paving, JUSTICE & CO., Lime, Sand, Cement, Etc.

JOHN A. KELLER. 59 East Main. { POTTED PLANTS. SEEDS AND BULBS.

NO. 67 EAST SHORT ST. Blue Grass Grocery Co.
20 stores in Central Kentucky.

*Richardson Susan, h 101 Ohio
*Richardson Scott, porter Phoenix National Bank, h rear 129 s Upper
*Richardson Theodore (Julia), (Buckner & Richardson), h South Elkhorn, Ky
Richardson Miss Virginia, milliner, h 111 w Short
*Richardson Wm (Hanna), hostler A T Thompson, h 96 w Pine
RICHARDSON WM C, private secty Eastern Kentucky Asylum for Insane, h Asylum Grounds
Richardson Wm P, dealer in Coal, all kinds of Feed, Baled Hay, etc, 50 w Main, h 451 e Main
*Richison George, bds 102 Patterson
Richison Nelson, wks L & E Ry
Richmond Miss Carrie F, h 432 e Main
Richmond Miss Edith L, h 432 e Main
Richmond Frank R (Sarah J), wks Combs Lumber Co, h 248 s Mill
Richmond Miss Hattie A, h 432 e Main
Richmond Lawrence, h 432 e Main
Richmond Wm L (Sarah E), carpenter C & O Ry, h 432 e Main
Rickels Miss Emma, ward attendant Eastern Kentucky Asylum for Insane, h same
Riddell Miss Elzie C, h 251 e 6th
Riddell Joseph R (Sarah), h 251 e 6th
Riddell Richard F, lab, h 251 e 6th
Riddell Mrs R Belle, dressmkr, h 28 e 6th
Riddell Robert C (Nellie A), grocery 209 Chestnut, h same
Riddell Wm H, waiter, h 251 e 6th
Riddle Harlin, bds 12 w Short
Riddle John W (Maude M), market wagon, h 96 s Upper
Ridgway Wilmer (Bertha), condr C & O Ry, h 6 Dewees
Ried Miss Henrietta F H, stenographer Hobbs & Scott, h 26 Montmollin
Riedel Annie, domestic, 23 w 5th
Riedell John A (Elizabeth B), tailor Louis & Gus Straus, h 193 Jefferson
*Riffe George, waiter Phoenix Hotel, h 179 n Limestone

W. R. MILWARD, 9 East Short St. | FUNERAL DIRECTOR AND EMBALMER. OFFICE: TELEPHONE 136.

Elite Stationery Co.
48 EAST MAIN ST.
Stationery the BEST. Finest engraved Visiting Cards and Invitations.

*Riggs Aaron, (Sarah), porter Gus Jaubert, h 31 Clark
*Riggs Clara, washerwoman, h 31 Clark
*Riley Benj, tinner, h rear 48 Jefferson
Riley Mrs Ellen, grocery and saloon, 28 s Broadway, h 26 s Broadway
Riley Miss Fannie, h 211 s Broadway
Riley James, wks Transylvania Printing Co, h 211 s Broadway
Riley James B, horseman 31 s Limestone, h 8 East End ave
Riley John, wks J B Morton & Co, h 211 s Broadway
RILEY JOHN J, Police Judge, Office 24 e Water, h 94 Patterson
Riley John T (Beatrice), wks freight depot Q & C Ry, h 211 s Broadway
Riley Joseph H, student, h 57 e High
Riley Joseph S (Mattie), huckster, h 77 Winnie
Riley Miss Kate B, saleslady Fred Lazarus, h 213 s Broadway
Riley Mrs Liza, wid of John, h 94 Patterson
Riley Miss Margaret, h 213 s Broadway
Riley Morris (Ellen), h 26 s Broadway
Riley Mrs Nancy A, wid of Charles M, h 57 e High
*Riley Parker (Liza), lab, h 85 w Pine
*Riley Phoebe, h 202 Race
*Riley Sallie, cook, h 49 Smith
*Riley Sallie, servant, h 204 e 4th
Riley Thomas (Frances), grocery, meat market and saloon 123 w 4th, h same
Riley (*see also Ryley*)
Ringo Chas E (Emma J), driver Kentucky Steam Laundry, h 194 Jefferson
*Ringo Frank, h 42 Thomas
*Ringo John (Mary), public carriage, h 41 Hanson
Rion John (Dixie B), h 8 Breckinridge
*Ripley Charles, C & O restaurant, h 26 Morton's alley
*Ripley Mary, cook, rms 45 n Broadway
Risk Miss Maggie F, student, bds s w cor Limestone and Mechanic

R. ARNSPIGER,
17 East Short St.
INSURANCE
FIRE, LIFE AND ACCIDENT,
Real Estate and Collections

Try PORTER & JACKSON for First-Class Livery.

LEXINGTON PLUMBING CO. DO THE BEST WORK AND HANDLE THE BEST MATERIAL.

Louis & Gus Straus.
Genuine Tailor-made Clothing. Main St., near Phœnix Hotel.

Risk Wm J F, clk W M Gulley, bds s w cor Limestone and Mechanic
Ritchey Wm M. grocery and saloon 134 Patterson, h same
Ritner Joseph (Kate B), h Arceme ave, 4 w Bryant Station Pike
*Rivers Henry (Eliza), carpenter, h w s Clay, 3 n Georgetown Pike
Rix Thomas E (Ida B), engineer Combs Lumber Co, h 201 w Maxwell
Roach Mrs Carrie A, seamstress, h 399 w High
Roach Miss Elizabeth, h 25 Clay
*Roach Ida, h 165 Dewees
*Roach John (Lucy) helper Phoenix Hotel, h 199 Dewees
Roach Peter T (Mary), stone mason, h 25 Clay
Roach Thomas G, stewart State College, h College Dormitory
Roach ———, bds 223 e High
Roach, (*see also Roche*)
ROARK RURIC N (Mary C), Principal of Normal School State College, h 420 s Limestone
*Robb Bettie, cook, h 4 Barclay ave
Robb Chas F (M Alice), salesman Great Sample Shoe House, bds 23 Maryland ave
Robb Mrs Elizabeth M, wid of George W, bds 359 e Main
Robb Harry (Ella), wks freight depot Q & C route, h n e cor Patterson and Bolivar
Robb Miss M Jane, bds 359 e Main
Robb John (Maria), h 23 Maryland ave
Robb John W, solicitor, h 23 Maryland ave
Robb Joseph W, h 23 Maryland ave
Robb Key (Mollie) teamster, h 219 s Mill
*Robb Lizzie, washerwoman, h 159 Georgetown
Robb Miss Minnie L, saleslady C J Myers, h 23 Maryland ave
Roberts Abraham C, baggage master L & N Ry, h 26 Cox
Robert Albert C, h 264 e 5th
Roberts Mrs Amanda F, h 319 w High
*Roberts Ben, lab, bds 23 Freddie
Roberts Bolin G (Susan A) stone mason, h 35 Cox

Mrs. V. N. Gardner, 63 EAST MAIN. | Millinery and Fancy Goods.

J. B. ROGERS & CO.
Cor. Upper and Water Sts.
Reliable Groceries
FULL WEIGHT.
PROMPT DELIVERY.

*Roberts Chas, (Lizzie), lab, bds 226 s Broadway
*Roberts Dollie, cook, h 23 Freddie
Roberts Edward, brick layer, h 35 Cox
Roberts Frank E (Bettie), condr C S R R, h 231 w Main
Roberts George, lab, h 35 Cox
*Roberts George, lab, h w s Brown, 4 s High
Roberts G Clarence (M E), asst cashier L & N freight depot, h 165 s Spring
Roberts George E (Lavinia), section foreman L & N R R, h n s Frankfort Park, 1 w C S R R crossing
*Roberts Henry (Leana), cook G D Martin, h 58 Campbell
*Roberts Henry (Matilda), horse trainer, h 30 Locke
Roberts Miss Jessie, saleslady Mrs E B Wrenn, bds 42 e High
*Roberts John (Mary), lab, h 23 Freddie
*Roberts John M, barber Joe Goldberg, h 16 e Main
Roberts Miss Laura, h 29 Chestnut
Roberts Miss Margaret M, h 264 e 5th
Roberts Miss Mary E, janitoress Broadway Mission Church, h 35 Cox
Roberts Mrs Mary L, wid of Benj, h 67 w 3d
Roberts Moses (Mattie), h 29 Chestnut
Roberts Robert A, section hand L & N R R, bds n s Frankfort Pike, 1 w C S R R
ROBERTS SAM J (Anna T), Prest Leader Printing Co, 33 n Upper, also Collector Internal Revenue, 7th District of Kentucky, office Custom House, h 64 Market
*Roberts Stansbury, teamster, bds 23 Freddie
Roberts Thomas H (Lillian), fireman K C R R, h 167 w Main
Roberts Wm (Amelia), watchman City Ice Co, h 264 e 5th
*Robertson Della, domestic, 38 Montmollin
*Robertson Eldridge (Lucy), lab, h 38 Prall
ROBERTSON GEO L (M Eva), (Davis & Robertson), h 125 s Limestone
Robertson James H, hostler L & N R R, h 184 w Short
Robertson J E, student, bds 71 s Upper
Robertson J Herbert, hostler L & N R R, h 84 w Short
Robertson Miss Jessie M, h 359 e 3d

SMITH, WATKINS & CO. Erect Wind Mills and Water Tanks.
61 and 63 East Short Street.

Danahy Bros. | Undertakers
58 West Main Street.
Office 'Phone, 16.
Residence Phone, 15.

E. P. JOHNSON, Pumps, Tanks, Windmills, etc., 180 East Main Street.

Manufacturers Ground and Mixed Feed. 'Phone 365.
Old Fashioned Country Meal.
THE SOUTH BROADWAY COAL AND FEED CO

Robertson John W, printer, h 359 e 3d
Robertson Leonard T, locomotive engr, h 184 w Short
*Robertson Lizzie, washerwoman, h 41 Foley s Alley
*Robertson Lizzie, h w s C & O R R 1 w Ellerslie ave
Robertson Ollie, h 184 w Short
Robertson Robert, clk F M Shely, bds 354 n Limestone
Robertson T W, foreman C & O R R
Robertson Wm (Lizzie J), h 184 w Short
Robertson Wm T (Susie), tile setter, h 359 e 3d
Robey James (Fannie), lab, h 58 Colfax
Robins Wm H, carriage trimmer, h 222 n Broadway
*Robinson Alex (Corinne), lab, h 21 de Roode
*Robinson Emanual, lab, bds 23 Winnie
*Robinson Annie, h 126 Dewees
Robinson Mrs Annie M, wid of James B, rms 232 e Maxwell
*Robinson Arthur, h 31 Corral
*Robinson Belle, cook East Kentucky Asylum for the Insane, h s e cor Hanson and Smith
*Robinson Benj, waiter Gormans
*Robinson Bettie, cook, h 23 Winslow
*Robinson Berty, h 132 Race
*Robinson Bessie E, teacher Russell School No 1, bds 242 e Short
*Robinson Betty, wid of George, h 176 s Spring
*Robinson Charles, lab, h 289 Constitution
*Robinson Chas (Jennie), driver Geo Land, h e s Payne 3 s 2d
Robinson Charles L, engr C & O R R
*Robinson Charlotte, domestic, h 12 Prall
*Robinson Chris (Millie), wks W Bush Nelson, h 147 Winslow
*Robinson Clay (Alice), hostler, h 8 Wilson
*Robinson Corinne, cook, h 21 de Roode
*Robinson Dabney, wks E R Spotswood & Son
*Robinson Dennis (Kizzie), h 202 Race
*Robinson Dick, lab, h 288 Constitution
*Robinson Edward, hostler H G Smitha & Bro, bds 60 Spruce
*Robinson Edna, servant, h 215 Plunkett
*Robinson Ella, washerwoman, h 62 Campbell

Paints | A. W. WALDMAN.
9 NORTH BROADWAY.
Glass, Brushes, Oils, Varnishes, Etc.

C. B. ROSS | Dry Goods and Dress Making
32 East Main. | —SOLE AGENTS FOR— Featherbone and Flexibone Corsets.

Robinson Miss Eliza W, h 359 e Main
*Robinson Emma, cook, h 461 n Upper
*Robinson Emma, servant 23 Rand ave
*Robinson Emily, cook, h s e cor Hanson and Smith
*Robinson Frances, servant, h 37 Grinstead
*Robinson George (Lizzie), lab, h 12 Brown
*Robinson Georgia, servant, h 176 s Spring
Robinson Gilbert G, livery and boarding stable 121 e Short, h s e cor Elm and Georgetown
*Robinson Gilliard (Sarah J), h 87 Prall
*Robinson Harvey (Lucy), wks Alexander House, rms 61 n Upper
*Robinson Isaac, porter Edward Chenault, h 53 e Water
*Robinson Jack, cook G W Cain, h 25 Mechanic
Robinson James W, U S store keeper, h 359 e Main
*Robinson Jeff (Annie), plasterer, h 31 Corral
*Robinson John (Rosa A), teamster, h 47 Grinstead
*Robinson John (Charlotte), carpenter, h 12 Prall
*Robinson Julia, servant, h 176 s Spring
Robinson Miss Julia M, h 189 s Broadway
Robinson Leonidas (Emma B), pastor Epworth Methodist Episcopal Church, h 142 e 6th
*Robinson Lillie, servant, h 215 Plunkett
*Robinson Lizzie, washerwoman, h n s 431 n Limestone
*Robinson Lulu, dishwasher Hotel Reed, h 21 de Roode
*Robinson McCagih (Mary) (Suter & Robinson), h 100 s Mill
*Robinson Maggie, h 21 de Roode
*Robinson Maggie, servant, h 37 Grinstead
*Robinson Maggie, h 197 Dewees
*Robinson Major E (Errostein), porter, h 286 e 5th
*Robinson Malachi, h 18 s Broadway
*Robinson Maria, washerwoman, h 132 Race
Robinson Marshall P (Mary C), physician and surgeon, office 51 n Mill, h 40 n Mill
*Robinson Mattie, washerwoman, h 60 Manchester
*Robinson Mat, lab, h 254 Patterson
*Robinson Mary, cook, h 23 Winslow
Robinson Miss Mary, h 359 e Main

Harry M. Sousley & Co. | Fruits and Vegetables
N. W. COR. MAIN AND BROADWAY.

J. A. EDGE, GENERAL INSURANCE, 51 North Mill.

VICTOR BOGAERT, The Reliable Jeweler, 57 East Main Street.

Louis & Gus Straus
Main St., Near Phœnix Hotel.
— FINE — MERCHANT TAILORS.

*Robinson Mary, cook, h s e cor Hanson and Smith
Robinson Mrs Mary B, wid of John T, h 266 n Broadway
Robinson Mrs Mary E, wid of James F, h 359 e Main
*Robinson Mary E, boarding house, h 232 w 2d
Robinson Mrs Mary J, wid of Thomas H, bds 97 s Broadway
Robinson Max A (Annie), grocery, meat market, dry goods and notions 405 e High, h same
*Robinson Mollie, cook, h 117 Winslow
*Robinson Nannie, h s e cor Hanson and Smith
*Robinson Nellie, house girl, h 72 Driscol
*Robinson Nettie, domestic, h 72 Driscol
***ROBINSON PERRY D** (Carrie V) (Hunter & Robinson), h 99 n Upper
*Robinson Peter (Lulu), porter James McAllister, h 20 College
Robinson Mrs Priscilla, wid of Charles, bds 125 s Spring
Robinson Robert, electrician F & B Shely, h 354 n Limestone
*Robinson Susie, bds 12 Lawrence
Robinson Theodore Wm (Annie), h 165 e Main
*Robinson Thomas, wks W Bush Nelson, bds 108 Corral
Robinson Wesley (Melissa), h s s Carlisle ave 2 e Limestone, Arlington Heights
*Robinson Zerelda, washerwoman, h 128 Vertner ave
Robison Henry B (Dora S), instructor Academy Ky University, h 221 n Upper
Rocco Raphael, clk Frank Micheli, h 17 s Broadway
Roche A Burt (Mollie), (Roche & Marshall), h 117½ e Main
Roche Edward (Mary J), track inspector Belt Electric Line Co, h 54 Whitney ave, Forest Hill
ROCHE J FRANK, Treas Harrodsburg Water Co, also Coal and Feed Dealer 71 Jefferson, and Grocery and Saloon 81 Jefferson, h 146 Jefferson
ROCHE JAMES M (Alice G), Sect Kentucky Water, Heating and Illuminating Co, Sect Harrodsburg Water Co, Contractor for Water, Lights or Sewerage, and Newspaper Special Works, office 2 w Mill, h 68 w 2d
Roche Mrs Johanna, wid of Maurice, h 118 w 2d
Roche Mrs Mary, wid of James, h 146 w 2d
Roche Miss Minnie A, h 146 w 2d

Blue Grass Cycle Co.
Thos. B. Dewhurst. 100 E. Main.
BICYCLE REPAIRING, ENAMELING, VULCANIZING.

The Great Sample Shoe House
4 WEST MAIN.
600 styles of Footwear to select from.

Roche & Marshall (A Burt Roche and Jos H Marshall), saloon 170 e Main
Roche (*see also Roach*)
Rockett John D (Annie), h 387 e 3d
ROCKWOOD MANUFACTURING CO (THE), Indianapolis, Ind, Ky Copper Works and Iron Foundry Agents, Main and Megowan
*Rodes George (Emma), lab, h 227½ w Pine
*Rodes Julia, servant 2½ w Main
RODES J WALLER (Bettie), cashier Phoenix National Bank, h Forest Park, w s Nicholasville pike 1 n toll gate
Rodes Miss Lula R, saleslady Taylor & Hawkins, h 22 Park Place
Rodes Mrs Sarah E, h w s Nicholasville pike 1 n toll gate
RODES WM, Physician, office 95 e Main, h 114 e High
*Rodes Wm, h 227½ w Pine
Rodes (*see also Rhodes*)
Rodegap Miss Grace, h 51 Barr
Rodegap John (Jennie), turfman, h 51 Barr
*Rodgers Bertha, h 226 Constitution
*Rodgers Carrie, h 226 Constitution
Rodgers Miss Ethel, h 145 Clay
Rodgers Fred, lumber dealer, h 249 Chestnut
Rodgers Miss Georgia L, h 145 Clay
Rodgers James H, lumberman, h 145 Clay
*Rodgers Minnie h 226 Constitution
Rodgers Miss Mollie, h 52 Megowan
*Rodgers Sidney (Martha), carpenter, h 226 Constitution
*Rodgers Webster, h 226 Constitution
*Rodgers Wm (Mollie), brickmason, h 18 Price
Rodgers, (*see Rogers*)
ROEDER FERDINAND, Merchant Tailor, Cleaning and Repairing a Specialty, 12 s Upper, h 232 n Upper
*Rogers Albert (Eliza), blacksmith 81 Race, h 230 Constitution
*Rogers Amanda, cook, h 441 n Mill
*Rogers Anderson (Lucinda), h Mary, n e Lex Brick Works
Rogers Mrs Ann, wid of John, h 36 Barr

THOS. AHERN, THE PLUMBER, 51 E. Short. TEL. 315.

WATCHES DIAMONDS JEWELRY — FRED J. HEINTZ — 135 E. MAIN ST. NEAR P.O.

O'DAY & MOORE, Plumbers, 177 East Main Street.

The Campbell Co.
CHAS. EDGAR, Propr.
18 Market St. Tel. 500.

High-class Plumbing and Heating
Wind Mills, Pumps, Tanks, Towers, Gas Machines, HOT AIR ENGINES, WOVEN WIRE FENCES.

*Rogers Anna, nurse, h 298 e Short
Rogers Chas P (Lillian M), bkpr W J Loughridge, bds 69 n Mill
Rogers Charles W (Ella S), merchant policeman, h 97 e High
Rogers Charlton (Ette H), painter, h 40 Headley ave
Rogers David J, clk Lexington Stove Works, h 38 Breckinridge
Rogers Dewees W, messenger The Western Union Telegraph Co, h s s Engman 2 e Walnut
Rogers Mrs Ella S, boardinghouse 97 e High, h same
ROGERS FRANK P, Dept Sheriff Fayette Co, h 36 Barr
*Rogers Gloster, blacksmith A W Skinner, h 230 e Constitution
Rogers James C (Ella T), painter, h 30 Engman ave
ROGERS JAMES C (Elizabeth T), Clerk Fayette Circuit Court 22d Judicial District, office Court House, h 36 Barr
*Rogers Jasper (Emily), porter R S Strader & Son, h n e Lex Brick Works
ROGERS JOHN B, (J B Rogers & Co), h 36 Barr
ROGERS J B & CO, (John B Rogers), dealers in Groceries, Fruits, Vegetables, Poultry, Fish and Oysters, also dealers in Choice Wines, Liquors, Cigars and Tobacco, n w cor Upper and Water Telephone 36 (*see adv top lines*)
Rogers Mrs Kate W, wid of Benj F, h 78 w 6th
Rogers Miss Laura, h 128 e Maxwell
Rogers Miss Lillie, milliner Miss Julia L Daugherty, h 30 Engman ave
Rogers Miss Mary M, h 128 e Maxwell
Rogers Miss Mayne, h 30 Engman ave
Rogers Mrs Nettie H, wid of J E, h 48 Central ave
Rogers Mrs Sarah, wid of Jerry, h 128 e Maxwell
*Rogers Sidney, blacksmith, h 230 Constitution
*Rogers Sidney Jr, blacksmith A W Skinner, h 230 Constitution
*Rogers Wm, blacksmith, h 230 Constitution
Rogers Wm F (Lucy), farmer, h 525 Clay

W. H. CRUMRINE,
101 East Main.

WATCHMAKER.
Horse-timers and other Complicated Watches my Specialty. . . . .

Van Deren Hardware Co. (Wholesale and Retail.) 22 WEST MAIN. | Fine Cutlery and Mechanics Tools

Rogers Wilson, h 30 Engman ave
Rogers (*see also Rodgers*)
Rohan Thomas, engr C S R R, bds 319 s Broadway
Roland Henry, student State College
*Roland Robert (Maria), porter chair car K C R R, h 129 Dewees
Roland (*see also Rowland*)
*Roley Lloyd B (Fannie), jewelry repairer 62 Walnut, h 71 Wilson
*Roley Robert W (Alice), foreman Ashland Roller Mills, h 71 Wilson
Rollings E J, wks Central Electric Co
Rollings J W, veterinarian, 119 e Main, bds 67½ e Short
*Rollins Lydia, h 231 Patterson
*Rollins Peter, cook, bds 22 Ellerslie ave
Romanes Miss Emma, h 15 Payne
Romanes Mrs Lavina, wid of John, h 15 Payne
Rood Thomas (Nannie), (Rood & Bowers), h 135 e 5th
Rood & Bowers (Thomas Rood and John C Bowers), saloon and billiard hall 22 s Upper
*Roots Geo, barber Frank W Niles, bds 84 Vine
Rose Alex, clk billiard room Hotel Leland, bds same
Rose Geo T (Nellie), constable 7 Cheapside, h 143 w Short
Rose Matthew T, wks G R Foster, bds n of Frankfort Pike, w of Pepper's distillery
*Rose Samuel (Fanny), h Rose
*Rose Susie, h 26 Byas
Rose Wilson, bartender, h n w cor Short and Wilson
Rose Wilson "Pap," painter, room 299 e Short
Rosenbaum Esther, clothing and furnishing goods 20 w Short, h same
Rosenbaum Isaac (Esther), mgr E Rosenbaum, h 20 w Short
*Ross Abe, tinner, h 135 Patterson
*Ross Andrew, lab, bds 95 Lee
*Ross Annie G, h 170 e Short
*Ross Benj, h e s Payne, 4 s 2d
Ross Chas, rms 17 s Broadway
Ross Chas (Lydia N), wks Belt Line Co, h 421 n Limestone
*Ross Chatman, hostler, bds 61 Campbell

C. C. JOHNSON & SON, Fire Insurance, Office with JAS. E. PEPPER & CO. TELEPHONE No. 151.

Lexington Steam Laundry.
109-111 East Main. The Equipment of Our Plant is Kept up to Date. Turkish, Electric and Plain Baths Connected with Laundry.

PROCTER, The Dentist, 121 1-2 East Main Street.

Louis & Gus Straus, | THE LARGEST STOCK OF BOYS' CLOTHING IN THE CITY.
MAIN STREET, NEAR PHŒNIX HOTEL.

ROSS CLIFTON B (Fannie K), Dealer in Foreign and Domestic Dry Goods, Notions, Cloaks, also Dress Making, Sole Agt Foster Kid Gloves 32 e Main, h 229 n Broadway (*see adv top lines*)
*Ross Della, washerwoman, h 241 e Short
*Ross Ed, wks Market House, bds 239 s Upper
Ross Ella M, teacher School No 1, h 98 Dewees
*Ross Ellen, domestic, rms 39 Wilson
*Ross Emma, domestic 67½ e Short
Ross Miss Fannie D, h 255 n Upper
*Ross Frances, washerwoman, h e s Payne, 4 s 2d
*Ross George, porter John W Parrish & Co, h 176 s Spring
*Ross George, lab, h 8 de Roode
*Ross George A, servant, h 44 Smith
ROSS GEO P (Mary R), Dealer in Boots, Shoes and Rubbers 6 e Main, h 196 e High
Ross Harry W, drug clk, h 255 n Upper
*Ross Hattie B, teacher Russell School No 1, h 98 Dewees
ROSS HENRY E (Lucy F), Attorney at Law, office 45 e Short, h 101 s Upper
*Ross Hiram, undertaker and embalmer 70 w Main, h 61 Campbell
Ross James M (Mattie D), condr Belt Electric Line Co, h 255 n Upper
Ross J Chas (Violet D) foreman Q & C Ry, h 16 Foreman
*Ross John, wks Blue Grass Tobacco Co, h 135 Patterson
Ross John McD (Elizabeth M), traveling salesman J E Pepper & Co, h 140 w 2d
Ross Joseph J, musician, h 28 Drake
*Ross Kennen (Sallie), house boy, h 478 n Broadway
*Ross Kittie, h 27 Smith
*Ross Maggie, washerwoman, h 31 Sycamore
*Ross Maria, washerwoman, h e s Payne, 4 s 2d
*Ross Martha, h 135 Patterson
*Ross Martha, domestic, h s Upper
Ross Miss Mary, h 28 Drake
Ross Michael (Annie), lunch stand, h 28 Drake
*Ross Nancy, h 135 Patterson
*Ross Perry (Georgia A), driver J T Jackson, h 44 Smith

Paris and New York Millinery | MRS. E. B. WRENN,
71 East Main. Branch: 56 E. Main.

H. A. DANIEL,
180 East Main.

GUTTERING.
Roofs; Stoves and Pumps Repaired.
'PHONE 512.

*Ross Rhoda, h 32 Colfax
*Ross Roger (Emma), wks Blue Grass Tobacco Co, h 117 w Maxwell
*Ross Thomas, lab, h 27 Smith
*Ross Wm, waiter, h 4 w 5th
Ross Wm J (Keturah S), train dispatcher, h 25 Hanson
*Ross Zack (Amanda), lab, h 2 Manchester
Roszell Calvert T, bkpr Eureka-Acme Coal Co, h 159 w Maxwell
Roszell Jesse G, student, h 159 w Maxwell
Roszell Miss Lou C, h 186 s Upper
Roszell Miss Minnie E, h 159 w Maxwell
Roszell Robert W, salesman Louis & Gus Straus, h 159 w Maxwell
Roszell S S (Kate E), h 159 w Maxwell
Roth Miss Barbara, h Winchester Pike
Roth Frederick (Mary), garden farmer, h Winchester Pike
Roth John F, gardener, h Winchester Pike
Roth Miss Katherine, h Winchester Pike
Roth Matthew (Mary), grocery and meat market, 342 e 3d, h same
Roth Mrs Mary, bds 129 n Limestone
Roth Wm A, h Winchester Pike
Rouse Harry V, clk Byrns & Lewis, h 294 n Broadway
Routh Charles C, barber 336 s Broadway, bds 165 s Spring
*Routt Mollie, h 15 Ohio
Routt Wm K (Ella), teacher Commercial College of Kentucky University, h s s 2d, 2 w Jefferson
Rowe Benj W, engr C & O Ry, h 209 e Main
*Rowe Bessie, cook, h 421 n Upper
Rowe Mrs Bettie, seamstress, h 3 O'Brien's Alley
*Rowe Brent, blacksmith, h 421 n Upper
*Rowe Emma, h 38 Corral
*Rowe Hattie, cook, h 421 n Upper
ROWE HERMAN L (Nellie), Architect and Superintendent, office 21 and 23 Northern Bank Bldg, h 74 e High
*Rowe Stella, h rear 12 Eddie
*Rowland Chaney, h 40 Woodard ave
Rowland John, bartender J F Hines, h 15 s Limestone

McElhone & Moloney,
19 Cheapside.

PLUMBING.
STEAM and HOT WATER HEATING....

JUSTICE & CO., All Kinds of Building Material, Spring and Vine.

JOHN A. KELLER, Florist, 59 E. Main. Tel. 354.

Warm Air Furnaces, RANGES, STOVES, and TINWARE. | L. P. MILWARD, 3 West Main Street.

Rowland John H (Pearl B), painter, h 172 Chestnut
Rowland Miss Laura P, bds 107 e Maxwell
Rowland Miss Margaret A, h 33 Rose
Rowland Miss Mary E, h 33 Rose
Rowland Nathaniel H Sr, boarding house 33 Rose, h same
Rowland Nathaniel H Jr, farmer, h 33 Rose
Rowland Nelson H (Fannie H), horseman, h n e cor Park and Central aves
Rowland Mrs Rebecca K, wid of Edward W, h 51 Elm Tree Lane
Rowland Miss Rowena McL, h 33 Rose
Rowland Miss Sallie L, h 33 Rose
Rowland (*see Roland*)
*Royalcraft Cornelius (Emma), h 17 Locust
ROYALTY LEVI (Letitia L), Atty-at-Law and Justice of the Peace 2d Magistrate Dist, Office 29 n Mill, h 168 w Short
Royse Chas, wireman Central Electric Co
*Royster Henry, lab, h e s Payne, 7 s 2d
Rubbathen John E (Mattie H), foreman The Thoroughbred Record, h 164 Walnut
Rubbathen Miss Mary, h 174 Walnut
Rubbathen Wm, h 174 Walnut
Rubbathen Wm F, harnessmkr Barkley Bros, h 174 Walnut
RUBY JOHN E (Mamie E), Mgr Lexington Bicycle Works, bds 35 e Short
*Rucker John (Mary), lab, h 90 Megowan
*Rudd Longenia, cook, h 162 Everts
*Rudd Lou, washerwoman, rms 23 Edwards Place
Rue Edward H, deliveryman Martin & Woolfolk, h 95 Ohio
Rue John L (Ida A), stock-kpr Martin & Woolfolk, h 95 Ohio
Rule Miss Fannie, h 11 Dewees
Rule James W (Sarah) painter, h 43 Warnock
Rule Peter S (Lizzie), U S storekpr, bds 80 Walnut
Rumley Louis S, bridge carpenter C S Ry, h 199 s Broadway
Rumsey Alberto, clk, h 191 Walnut
Rumsey Edward, plumber, h 53 w Maxwell
Rumsey Frederick, carpenter, h 53 w Maxwell
Rumsey Mrs Hattie, wid of Isaac, h 53 w Maxwell

M. P. Lancaster & Co. 8 East Main Street. | Up-to-date SHOES of all kinds.

F. & B. SHELY,
32 North Limestone.

TELEPHONES AND
Electrical Supplies.

Rumsey James (Mary J), blacksmith and wagon mkr 126 e Short, h 215 n Broadway
Rumsey John (Mary K), carpenter, h 191 Walnut
Rumsey Mrs. Lucy P, dressmkr 93 w High, h same
Rumsey Miss Mary A, seamstress, h 191 Walnut
Rumsey Miss Martha E, seamstress, h 191 Walnut
Rumsey Walter K (Lucy P), painter, h 93 w High
Runyon Daniel, h 171 s Limestone
Runyon Mrs Mary G, wid of Asa R, h 226 e Maxwell
Rupard John W, clk Shouse & Looney, h 478 e Main
Rupard Mrs Nannie, wid of James, bds 458 n Limestone
Rupard Mrs Sallie, wid of Wesley, h 478 e Main
Ruppel Miss Alice M, student, h 174 Jefferson
Ruppel George, ward attdt E Ky Asylum for the Insane, h same
Ruppel George J (Alice), wks E Ky Asylum for Insane, h 174 Jefferson
Rush Miss Ruth, bkpr Graves, Cox & Co, h 21 w High
Rush Turner C, bicycle repairer Buford A Graves & Co, h 21 w High
*Russell Burgess H (Martha A), plasterer, h 206 Constitution
*Russell Grenn P (Lida E) supervisor Colored schools and principal Russell School No 1, h 22 Clay
*Russell Hannah, h 221 Constitution
*Russell Kit (Kizzie), h s end Owen ave
*Russell Lida E, teacher Russell school No 1, h 22 Clay
*Russell Louella, h 221 Constitution
*Russell Lucinda, h 72 Megowan
*Russell Lucy, h 72 Megowan
*Russell Otis C, driver Blue Grass Grocery Co, h 206 Constitution
*Russell Rachael, wid of Addison, h 194 e 4th
Russell Thomas, lab, bds 503 Clay
Russell Ward, carrier The Leader, h Bible College dormitory
*Russell Wm, porter E B Drake
RUSSELL & CO, Mfrs Engines and Threshers, etc, Wm C Myers mgr Lexington Branch, office and warehouse 216–220 e Main

Founded 1862. D. H. BALDWIN & CO. **36th Year 1897.**
Wholesale and Retail Dealers, Manufacturers and Jobbers of
PIANOS AND ORGANS.
Nos. 142 & 144 W. Fourth St. Cincinnati, O. | No. 236 Fourth Ave. Louisville, Ky. | Nos. 145, 147, 149 N. Penn St. Indianapolis, Ind.

VICTOR BOGAERT, The Reliable Jeweler, 57 East Main Street.

LEXINGTON PLUMBING CO. FOR SANITARY PLUMBING AND STEAM AND HOT WATER HEATING.

HAVE YOUR SHIRTS MADE TO ORDER AT
LOUIS & GUS STRAUS'. Best Fitting Shirt, "AMERICA."

Rutherford Andrew J, livery, feed and sale stables 31 s Limestone, h Georgetown pike
Rutherford Chas E (Ella G), live stock dealer, h 44 Graham ave
Rutherford John H (Florence), traveling salesman, bds 156 s Spring
Rutzky Miss Katherine, h 201 s Broadway
Ryan Miss Anna H, nurse Protestant Infirmary, rms same
*Ryan Celia, house girl, h rear 153 w Main
Ryan E Blackburn (Lula), salesman Great Sample Shoe House, h 130 Chestnut
Ryan George, student, h 124 s Mill
Ryan Mrs Hazel, h 87 Dewees
Ryan James, cooper Raible Bros, bds 35 w High
Ryan James F, plumber, h 258 e Main
Ryan Mrs Josephine J, wid of John F, h 124 s Mill
Ryan Miss Katherine, milliner Mrs E B Wrenn, h 258 e Main
Ryan Miss Kate, special inside night watch E K Asylum for the Insane, h same
*Ryan K H, teacher Colored School No 2
Ryan Miss Margaret J, h 369 s Limestone
Ryan Mrs Margaret L, wid of Thos H, dressmkr 60 Barr, h same
Ryan Miss Mary G, h 258 e Main
Ryan Nick F, mgr Ryan's Place 19 s Limestone, h 24 s Mill
Ryan Patrick, grocery and saloon 256 e Main, h 258 e Main
Ryan Patrick (Cora), grocery, h cor Bryant Station pike and Devonia
Ryan's Place, Nick Ryan mgr saloon 19 s Limestone
*Ryan Peter (Ella), wks J F Scott & Co, h n e cor Jefferson and 3d
Ryan Thomas, cooper Raible Bros, bds 35 w High
Rye James W (Mary E), clk Asa McGinnis, h 164 e 6th
Rye Miss Tillie T, modist C B Ross, h 164 e 6th
Rye Wm H, foreman H B Ault & Co, h 164 e 6th
Ryley Mrs Eliza J, wid of Henry, h 234 n Broadway
Ryley Samuel T, horseman, bds 181 s Mill
Ryley (*see also Riley*)
Rynn John F, clk Mrs M Godfrey, bds 9 Montmollin

S. G. SHARP, 45 EAST SHORT. | Fire, Life, Accident, Insurance

MILLER BROS. CLOTHIERS LEXINGTON. THINKING OF A NEW SUIT? TRY

S

St Catherine's Female Academy, 110 n Limestone
St Clair George (Annie), bds 97 s Broadway
St John German-English Parochial School, Rev J F C Schmidt, Principal, n e cor 5th and Wolf Row
St John German Lutheran Church, Rev J F Carl Schmidt, Pastor, n e cor Wolf Row and 5th
St John Parochial Schools for Girls, 139–141 Walnut
St Joseph Hospital, Sister Euphrasia, Supt, 180 w 2d Telephone 158
St Paul African Methodist Episcopal Church, Rev James T Morrow, Pastor, w s Upper bet Mechanic and 3d
St Paul Church, w Short opp n end of Spring
St Peter Clavers School, Sister Ambrosia, Principal, Father Barry, Supervisor, n e cor Jefferson and 4th
Sacra Eugene M, pressman Transylvania Printing Co, h 5 Pemberton ave
Sacra Thomas J (Jennie), janitor Police Department, h 5 Pemberton ave
Saffarrans Mrs Ada M, wid of Daniel, teacher Dudley School, h 190 e High
Saffarrans Miss Elizabeth, teacher Davidson School, h 190 e High
Saffarrans Miss Maggie, student, h 67 w Main
Saffarrans Miss Mary, student, h 67 w Short
Sage Miss Alice N, school teacher, h 128 e High
Sage Mrs Mary E, wid of O C, h 128 e High
Sageser Archie, press feeder The Morning Herald, h 367 s Limestone
Sageser Miss Bettie M, h 367 s Limestone
Sageser David (Hulda), carpenter, h 367 s Limestone
Sageser Miss Florence H, dressmkr, h 367 s Limestone
*Sailes David (Mary), second porter Phoenix Hotel, h 155 Dewees
*Sailes John (Bettie), horse trainer, h 23 Clark
*Sailes Lizzie, washerwoman, h 58 Montmollin
*Sailes Reuben, call boy Phoenix Hotel

OPTICIAN | O. R. KING, 63 EAST MAIN.

SMITH, WATKINS & CO. BUGGIES, CARRIAGES AND VEHICLES OF ALL KINDS 61 and 63 East Short Street.

E. P. JOHNSON, The Plumber, 180 East Main St.

Mullen THE LEADING PHOTOGRAPHER
5 and 7 West Main.

Sale M Sedden, dentist, office 19½ w Main, h 463 s Broadway extended
*Sales Ed, wks J F Scott & Co
*Sales John, wks W Bush Nelson, bds 272 Jefferson
*Sales Lydia, domestic, h 66 Smith
Sallee A Earl (Mattie), h 66 Constitution
*Sallee Belle, cook, rms 42 Edwards Place
Sallee D P (Belle K), grocery and meat market 373 s Broadway, h same
Sallee Ed (Minnie), butcher J F Price, h country
Sallee Edward E (Mattie), clk A T Clem grocery, h 66 Constitution
Sallee Miss Fannie, h s s Virginia ave, 1 w Limestone
Sallee Geo W (Maggie J), meat market 189 e Main, h 191 e Main
Sallee Hamilton, h 27 Virginia ave
Sallee John D (Julia E), motorman Belt Electric Line Co, bds 343 n Broadway
Sallee John D (Lizzie), lab, h s s Virginia ave, 1 w Limestone
Sallee John E (Katherine), wood dealer, h s s Virginia ave, 1 w Limestone
Sallee John T (Anna M), butcher, h 87 Maryland ave
Sallee Joseph H (Annie), grocery, 459 n Limestone, h same
Sallee Miss Julia, h 287 e 4th
Sallee Lamont (Louisa), butcher, bds 136 w Main
Sallee Miss Loula, h 27 Virginia ave
Sallee Robert L (Mamie Z), motorman Belt Electric Line Co, h 450 n Limestone
Sallee Miss Rosa M, saleslady The Racket Store, h 87 Maryland ave
*Sallee Walter (Mattie), wks Phoenix Hotel, h 423 n Upper
Sallee Walter, h 27 Virginia ave
Sallee Wm F (Mary C), h 27 Virginia ave
*Salliers Josephine, maid Ashland, 1¼ mile Richmond pike
SALOMON SAMUEL, Atty, rms 22 Northern Bank Bldg, bds Leland Hotel
Salomon Theodore (Laura), dealer in live stock, h 75 s Mill
*Salter Edward, h 91 Smith

Best Lock and Gun Smiths in the City at
Buford A. Graves & Co.
67 EAST MAIN STREET.

COAL | Geo. Land
132 East Main.

*Salter Ida, domestic, h 91 Smith
*Salter James, lab, h 91 Smith
*Salter Wm, lab, h 91 Smith
*Salyards Annie, cook, h 153 Constitution
*Salyards Eliza, h 153 Constitution
*Salyards Rachael Jr, h 78 Race
*Salyards Rachael, h 78 Race
*Salyards Theresa, h 153 Constitution
*Salyards Thomas, coachman, h 153 Constitution
*Salyards Wallace, cook, h 153 Constitution
*Salyards Wallace, cook 173 w 6th
*Salyers Thomas, hostler 91 e Main
Samuels Abraham B (Mary), tinner, h 202 s Broadway
*Samuels Charity, h 38 Thomas
*Samuels Emma, servant, h 38 Thomas
*Samuels Lewis (Loula B), waiter Phoenix Hotel, h 38 Kenton
*Samuels Wallace, hall boy Phoenix Hotel, bds 38 Kenton
*Sample Margaret, h 37 s Spring
*Sampson Albert (Maria), wks J Percy Scott, h 10 Manchester
*Sanders Amelia, servant, h 299 Constitution
*Sanders Amanda, h 438 n Mill
*Sanders Anna, domestic, h 508 Newtown Pike
*Sanders Amie, h w s Smith, 4 n 5th
Sanders Miss Anna F, seamstress, h 26 Foreman
*Sanders Bazil (Celia), carpenter, h 299 Constitution
Sanders Blanton, student, h 194 Race
*Sanders Belle, h 20 Hawkins ave
*Sanders Chas, hostler, h w s Smith, 4 n 5th
*Sanders David (Mary), hostler, h 66 Owen ave
Sanders D Boone, lab, h s s Emit 2 n Georgetown Pike
Sanders Edw P, ward attdt E Ky Asylum for the Insane, h same
*Sanders Ed W, grocery and saloon 11 Bolivar, h same
Sanders Edwin T (Ellen), farmer, h 7 York
*Sanders Ellen, washerwoman, h 77 Wilson
*Sanders Emily, washerwoman, h 508 Newtown Pike
*Sanders Frank, porter, rms 67 Megowan

Blue Grass Coal and Feed Co.
LIME, SAND, CEMENT, ETC.
4 EAST BOLIVAR. 'PHONE 505

J. A. EDGE, GENERAL INSURANCE, 51 North Mill.

VICTOR BOGAERT, The Reliable Jeweler, 57 East Main Street.

Louis & Gus Straus.
Genuine Tailor-made Clothing. Main St., near Phœnix Hotel.

*Sanders Frankie, h 77 Wilson
Sanders F Marion, fireman C & O Ry
*Sanders Geo, lab, h 67 Wolf Row
*Sanders Harvey, porter G J Miller, rms 65 Wilson
*Sanders James, drayman, R S Strader & Son, h 508 Newtown Pike
*Sanders James (Ida), lab, h 18 Gunn Alley
Sanders J Clarence, press Elite Stationery Co, h 26 Foreman
Sanders James M (Elizabeth B), school teacher, h 26 Foreman
*Sanders Jane, nurse, h 234 s Upper
*Sanders Jennie, h 11 Bolivar
Sanders John, with R R, bds 293 e High
*Sanders John (Nannie), porter Central Bank, h 141 w 2d
Sanders John E, fireman C & O R R
Sanders J Nelson (Sallie), lab, h Emit 2 n Georgetown pike
Sanders Mrs Lizzie, wid of John, h 52 Perry
*Sanders Lydia, h 231 Patterson
*Sanders Mary, domestic, bds 99 Hanson
*Sanders Mary, wks Reed Hotel Laundry, h 91 w Short
Sanders Mrs Mollie, dressmkr, h 194 Race
Sanders O B, carrier The Leader, h 194 Race
*Sanders Samuel, servant, h 299 Constitution
*Sanders Thomas (Sarah), coachman, h 101 Smith
*Sanders Wm (Mary), horses, h w s Smith 4 n 5th
*Sanders Wm (Sarah), lab, h 190 Patterson
Sanders Wm, fireman L & N R R, bds 281 w Main
*Sanders Wm, horse trainer, h 77 Wilson
Sanders Will H, lab, h s s Emit 2 n Georgetown pike
Sanders (*see also Saunders*)
Sandusky Miss Bessie, saleslady Appleton & Edge, h 180 w Main
Sandusky John E, traveling salesman, h 180 w Main
Sandusky Mrs Linda C, h 114 s Upper
Sandusky Miss Roberta, student, h 180 w Main
*Sandford Charles, butler 217 e Main, h 112 w 5th
*Sanford Emma, cook Frank R Davis, h 112 w 5th
Sanford Fred S (Lucy), lab, h 164 Georgetown
Sanford Jacob (Mary), lab, h 164 Georgetown

W. R. MILWARD,
9 East Short St.
Packing and Shipping Household Goods
A SPECIALTY.

C. O. UPDIKE
121 East Main Street.
Bicycle Sundries
AND REPAIRING.

*Sanford John, porter F W Sauer, h 23 College Place
*Sanford Matilda, h 112 w 5th
*Sanford Nannie, cook, h 112 w 5th
*Sanford Smith, porter C B Ross, h 31 Sycamore
*Sanford Susan, cook Frank R Davis, h 112 w 5th
SATTERWHITE THOMAS B, (T B Satterwhite & Co), bds Hotel Reed
SATTERWHITE T B & CO, (Thomas B Satterwhite), wholesale Fruits and Provisions, also proprs The Consumers' Ice Co, office 21–23–25 s Mill
SATURDAY NIGHT SAVINGS AND LOAN ASSOSOCIATION (THE), office 29 e Short
Sauer F Keller, messenger Postal Telegraph-Cable Co, h 228 n Upper
Sauer Frew W (Mary), grocery, s w cor Limestone and Mechanic, h 228 n Upper
*Saulters Emma, servant, h 55 Spruce
*Saulters Olive, washerwoman, h 134 w 5th
*Saunders Amanda, washerwoman, h 261 Constitution
*Saunders Brutus, servant, e s Bryant Station Pike, 1 n Loudon ave
*Saunders Caleb, h 90 Ohio
*Saunders Carrie, cook, h 11 Plunckett
Saunders Miss Cora A, h 14 Virginia ave
Saunders Miss Daisy B, h 86 w 4th
*Saunders Emily, washerwoman, h 23 College Place
Saunders Miss Frances E B, h 55 w 2d
Saunders James E (Margaret), fireman mech bldg State College, h 14 Virginia ave
Saunders Miss Lida, h 86 w 4th
Saunders Miss Louise, h 55 w 2d
Saunders Malcolm, clk W A Waldman, h 86 w 4th
Saunders Mrs Margaret B, h 55 w 2d
Saunders Miss Mary, rms 272 e 3d
Saunders Miss Mary J, h 86 w 4th
*Saunders Samuel, express wagon, h w s Upper, 1 s Belt R R
Saunders Theodore U (May), foreman composing room Kentucky Stock Farm, h 196 n Upper

THOS. AHERN, THE PLUMBER, 51 E. Short. TEL. 315.

R. ARNSPIGER,
17 East Short St.
INSURANCE
FIRE, LIFE AND ACCIDENT.
Real Estate and Collections

O'DAY & MOORE, Plumbers, 177 East Main Street.

Blue Grass Grocery Co. The largest Retail Grocers in the state. Everything Best and Cheapest.

Saunders Wm O (Virginia), traveling salesman, h 86 w 4th
Saunders (*see also Sanders*)
Saunier "Steve" C (Maggie M), wagon mnfr and repairing of all kinds 25 and 27 Sycamore, h 179 w Main
Savage James P, switchman L & N yard, h 184 w 3d
Savage John P, switchman Q & C Ry, h 184 w 3d
Savage Miss Maggie, servant, 160 n Limestone
Savage Michael (Mary), h 184 w 3d
Savage Michael J, policeman, h 184 w 3d
Savage Miss Mollie T, h 184 w 3d
Savage Miss Nellie C, h 184 w 3d
Savage Patrick (Mary), lab, h e s Georgetown, 1 n Maryland ave
Savage Thomas, h 66 Georgetown
Savage Wm B, railroader, h 184 w 3d
Savard Francis X (Kate), wks E Dowling, h 114 Georgetown
Sawyer Benj F (Virginia E) (B F Sawyer & Son), h 27 Park Place, Woodward Heights
Sawyer Benj F & Son (Benj F Sawyer), real estate brokers, 28 n Upper
Sawyer Clifford, h 27 Park Place
*Sawyer Hiram B (Henrietta C), barber Harvey Johnson, h 56 Corral
SAXTON'S MILITARY BAND, H A Saxton, Director; A Kent Storms, Secty. Composed of educated musicians. Office 11½ n Broadway
SAXTON HARRY A (Kate M), Director Saxton's Military Band, office 11½ n Broadway, h 152 s Spring
Saxton Mrs Hettie A, wid of O O, h 155 s Spring
Saxton Hugh A (Carrie L), letter carrier, h 177 w Maxwell
Saxton Miss Ora H, saleslady L C Price, h 155 s Spring
Saxton Miss Stella, dressmkr C B Ross, h 155 s Spring
Saxton Thomas G (Effie), machinist, h 156 s Spring
*Sayles Delilah, washing, h e s Smith, 2 s 5th
*Sayles Pollie A, domestic 67 s Limestone
*Sayles Reuben (Gertrude), floor boy Phoenix Hotel, h 16 de Roode
Sayre Mrs Apollonia, wid of James, h 168 s Spring
Sayre Aurelius (Lucy M), h 23 Bolivar

Mrs. V. N. Gardner, 63 EAST MAIN. | Millinery and Fancy Goods.

Elite Stationery Co.
48 EAST MAIN ST.
Select Stationery . . . . .
Finest Engraving . . . . .
Artistic Job Printing . . .

Sayre Columbus H C (Fannie), butcher, h 456 s Broadway
SAYRE DAVID A & CO, (inc), E D Sayre Pres; J W Sayre cashier; E D Sayre Jr director, general bankers 1 e Short, (*see adv page 272*)
Sayre Miss Elizabeth, h 168 s Spring
SAYRE EPHRAIM D (Mary E), Prest David A Sayre & Co; Prest Security Trust and Safety Vault Co; Treas Lexington Plumbing Co, h 50 n Mill
SAYRE EPHRAIM D JR, Director David A Sayre & Co, h 50 n Mill
Sayre F J (Ellen), meat market 214 s Broadway, h 422 s Broadway
*Sayre Fannie, h 14 Edwards ave
SAYRE FEMALE INSTITUTE, H B McClellan principal, Educational Institution for Girls 86 n Limestone
*Sayre James, h 14 Edwards ave
Sayre James C, (Barber & Co), h 449 s Broadway
SAYRE J WILL (Mary L), (Price & Sayre), Cashier David A Sayre & Co, Vice Prest Lexington Savings and Building Association, h 1½ miles Harodsburg Pike
*Sayre Joseph (Mary), lab, h 17 Edwards ave
Sayre Mrs Nannie J, wid of Christopher C, h n s Valley ave, 1 w Willard
Sayre Miss Sallie M, student, h 131 s Upper
Sayre Xenophon C, h 449 s Broadway
Sayre X M (Agnes R), garden farmer, h 449 s Broadway
Sbragia Mike a, wks Wm Rennick, rms 58 w Main
Scanlon Chas H, h 63 Payne
Scanlon John S (Kate), condr C & O Ry, h 63 Payne
SCANDLAND WM M (Virginia), Supt Lexington Plumbing Co, h 32 Constitution
Scearce Mrs Addie B, wid of Samuel H, h 191 e Main
Scearce Mrs Ann E, wid of John, h 22 Park Place
Scearce Miss Fannie, student State College, h 191 e Main
Scearce Frank P, h 57 w 6th
Scearce Miss Henrietta, student State College, h 191 e Main
Scearce Mrs Mary F, h 57 w 6th
Scearce Preston, clk, h 191 e Main
Scearce Robert A, watchmaker, h e s Upper, 3 n 6th

C. C. JOHNSON & SON, Fire Insurance, Office with JAS. E. PEPPER & CO. TELEPHONE No. 151.

Danahy Bros.
58 West Main Street.
FUNERAL DIRECTORS and EMBALMERS

PROCTER, The Dentist, 121 1-2 East Main Street.

Louis & Gus Straus
Main St., Near Phœnix Hotel.
— FINE —
MERCHANT TAILORS.

Scearcy Miss Annie M, h 296 e 3d
*Scearcy Susie, servant, h 11 Ann
Scearcy (*see also Searcy*)
Schafer Harry W (Mary A), barber shop 91 n Limestone, h 147 Clay
Schaefer Mrs Katie, wid of Andrew, h 50 e 2d
Schaefer Louis, barber Kuehne & Fotsch, h 50 e 2d
Schaeffer Carl H, student State College, h 98 s Limestone
Schaeffer Henry (Ella B), dealer in music, instruments and musical merchandise 11 s Upper, h 368 e Main
Schaeffer Mrs Nannie A, wid of Augustus, h 98 s Limestone
Schaeffer (*see also Shaffer*)
Schaepperle Mrs Kate, wid of Fred W, h 119 w Short
Schaepperle Miss Lizzie F, h 119 w Short
SCHANGE GEORGE (Josephine), (Lex Candy Mfg Co), h 144 w 6th
Schange Miss Rosa, clk Kaufman, Straus & Co, h 153 w Main
Scheffler Emil (Kate), dealer in stoves and tinware, and repairing 97 n Limestone, h same
Schelton Miss Susie, seamstress The Union Tailoring Co
Schenk Geo J, tailor J Conners, h 152 e Water
Scherer Mrs Ella S, wid of Conrad, h 91 w 4th
Scherer Miss Lottie E, teacher Harrison School No 2, h 91 w 4th
Schindler Christopher, stone cutter W K Adams & Son, bds 122 n Broadway
Schmidt Chris, tinner and slater, bds 57 Winnie
Schmidt Rev J F Carl, pastor St John German Lutheran church, bds 253 n Upper
Schmidt Miss Lily R, h 212 n Broadway
Schmidt Miss Mamie E, teacher Johnson School No 4, h 212 n Broadway
Schmidt Miss Mattie L, h 212 n Broadway
Schmidt Miss N Isabelle, principal Davidson School, h 212 n Broadway
Schmidt Nicholas, carriage mnfr 212 n Broadway
Schmidt (*see also Smith*)
Schneider Andrew (Loula), fireman C S R R, h 17 Montmollin

E. S. DeLONG,
Cheapside and Short.
Real Estate
LOANS. RENTALS.

J. B. ROGERS & CO.
Cor. Upper and Water Sts.
FRUITS, VEGETABLES, Poultry and Fish.

Schneider August (Louisa), optician, electrician and bicycling repairing, 10 w Vine, h same
Schneider Miss Dora, h 18 Chair ave
Schneider Frank (Julia), carriage painter Baker & Bro, h 18 Chair ave
Schneider Mrs Paulina, wid of Peter, h 65 Graham ave
Schneider (*see also Snyder*)
Schoen Joseph, servant, 98 Merino
*Schoolen Sam (Bettie) lab, h 75 Vertner
*Schooler Delilah, cook, h 18 Todd
*Schooler Eliza, servant, 158 e 4th
*Schooler Emma, house girl, h 270 Jefferson
*Schooler Isaiah (Patsy), lab, h rear 46 Jefferson
***SCHOOLER JAMES W,** Attorney at Law, 6 w Short, rms same
Schooler Miss Keturah, h 25 Hanson
Schooler Louis M (Mary), engr M & N Laundry, h n s 3d, 3 w Henry
*Schooler Mary, washerwoman, h 18 Todd
Schooler Miss Minnie W, h 185 w Short
*Schooler Oliver (Lizzie), wks Bell, The Florist, h 11 Todd
Schooler Thomas W (Mary), carpenter, h 185 w Short
Schooler Wm H (Lucy), grocery, saloon and meat market, 133 Constitution, h same
Schooler ——, wks L P Wilards, rms 172 e Main
Schooley Charles W (Mary E), horseshoer, h 8 Shreve ave
Schooley Wm, h 173 e Main
*Schoolin Samuel (Bettie), wks Henry Clayborn, h 75 Vertner
Schoonmaker Jacob (Katherine), contractor and builder, 19 Constitution, h same
Schoonmaker Harry M, foreman planing mill E R Spotswood & Son, h 19 Constitution
Schrader Otto C, tailor, bds 67 n Limestone
Schrugham James G, student, h 110 s Mill
Schrugham Mrs Theodocia A, teacher of Kindergarten, h 110 s Mill
Schuler Albert (Maria L), lab Peppers distillery, h 148 Manchester

Harry M. Sousley & Co.
N. W. COR. MAIN AND BROADWAY.
FINE TEAS AND COFFEES A SPECIALTY.

JUSTICE & CO., All Kinds of Building Material, Spring and Vine.

Wooldridge, Jellico and Davy's Run Coal.
THE SOUTH BROADWAY COAL AND FEED CO.
Corner South Broadway and Bolivar. 286 East Main.

Schuler Benj, engr L & N, bds 281 w Main
Schuman Clarence A, clk Lex Brick Co, h 20 Park ave
Schuman John M (Katherine), genl woodwkr, cabinet work, carriage and wagon work, 62 w Short cor Spring, h 20 Park ave, Woodland
Schuman Wm G (Josephine), grocery 315 e Main, h 27 Park ave
Schuster Mrs Kate, chair caner, h 58 Todd
Schwarz Isadore (Lottie), salesman Central Clothing Co, h 88 w High
Schwartz Jacob (Bertie), clothing and shoes, also watchmkr, 20 s Upper, h same
Schwedes Miss Emma D, h 42 Drake
Schwedes Emma, wks Phoenix Hotel, h same
Schwedes John P Jr, fireman C & O Ry, h 42 Drake
Schwedes John P Sr (Katherine E), tailor, h 42 Drake
Schwedes Louis M, messenger The Western Union, h 42 Drake
Schweickart Henry C (Treasa), lab, h 13 Breckinridge
*Scoggins Lena, cook 75 s Limestone
Scollard Miss Ellen, rms 196 s Mill
*Scott Alice, washerwoman, h 167 n Limestone
*Scott Amanda, house woman, h 15 Gunn
*Scott Alex, barber H B Oldham, h Mechanic
Scott Miss Agnes M, h 340 s Broadway
*Scott Amanda, h 198 Merino
*Scott Ann, washerwoman, h 66 Corral
Scott Mrs Anna, wid of Patrick, h 340 s Broadway
Scott Miss Anna A, h 340 s Broadway
Scott A W, baggage master L & E Ry
*Scott Beverly (Nettie), lab, h 175 s Spring
Scott Miss Bernice, saleslady Kaufman, Straus & Co, h 151 n Broadway
*Scott Balem, hostler, bds 74 Vertner
SCOTT CHARLES (Margaret D), Genl Freight and Passenger Agt Lexington & Eastern Ry Co, h 119 s Limestone
SCOTT CHARLES B (Peachie), Lessee and Mgr Lexington Opera House, Business Mgr Kentucky Chautauqua Assembly, h 57 w 2d

59 EAST MAIN STREET. TELEPHONE 354.
JOHN A. KELLER.
FRESH CUT FLOWERS. FLORAL DESIGNS.
Blue Grass Cycle Co.
Thos. B. Dewhurst. 100 E. Main.
BICYCLES, SUNDRIES, REPAIRS.

C. B. ROSS
32 EAST MAIN.
DRY GOODS AND DRESS MAKING.
Sole Agents Foster Kid Gloves.

Scott Charles T, bartender Scott & Martin, bds 68½ e Vine
*Scott Charlotte, h 266 n Jefferson
Scott Mrs Charlotte E, h 41 Virginia ave
*Scott Clenny, lab, bds 112 Constitution
SCOTT C SUYDAM (Mattie S), Atty-at-Law, office 58 e Short, h 97 w 2d
*Scott Daniel (Helen), lab, h 21 Corral
*Scott Drapier, h cor 3d and Georgetown
*Scott Ed, lab, h 6 Manchester
*Scott Effie, wks Miss Mary Anderson, h 90 Lawrence
*Scott Ella, student, h 61 Colfax
Scott Mrs Elizabeth, wid of P, h 93 w 2d
Scott Mrs Elizabeth B, wid of Dr Matthew T, h 127 n Broadway
SCOTT ETHELBERT D (Hobbs & Scott), bds Leland Hotel
Scott Mrs Elizabeth S, wid of Dr John W, h 68 n Broadway
*Scott Emma, laundress, h 94 Megowan
*Scott Emma, h 74 Megowan
*Scott Esther, cook, h 23 Gunn
*Scott Eva, h 61 Colfax
Scott Mrs Florence R, wid of James F, h 84 w 3d
Scott Frank F, traveling agt Dorchester Coal Co, h 180 Jefferson
*Scott Georgia, h 13 Driscol
*Scott George (Eudora), teamster, h 54 e 6th
*Scott George Jr, house boy, h 54 e 6th
Scott George D, student, h 257 n Upper
Scott George N, h 96 s Limestone
Scott Miss Gertrude T, h 340 s Broadway
Scott Miss Grizilda A, h 161 n Broadway
Scott Hamilton (Mary T), hemp dealer, h 23 e 2d
*Scott Harriett, cook, h 30 Campbell
Scott Mrs Helen A, wid of James N, h 180 Jefferson
Scott Miss Helen D, student, h 119 s Limestone
*Scott Henry (Ruth), lab, h 61 Colfax
*Scott Henry (Sarah), h 115 Winslow
*Scott Hester, servant 160 Walnut, h 23 Gunn
*Scott Hester, h 2 Barclay ave

Porter & Jackson, The Colored Undertakers, Furnish Everything in First-Class Style.

WATCHES DIAMONDS JEWELRY
FRED J HEINTZ
135 SEMAINST NEAR P.O.

LEXINGTON PLUMBING CO. Handles the Celebrated Aermotor-Pump, Pipe, Etc.

Louis & Gus Straus, | THE LARGEST STOCK OF BOYS' CLOTHING IN THE CITY.

MAIN STREET, NEAR PHŒNIX HOTEL.

*Scott Hulda, h 222 s Broadway
Scott Isaac W (——), h 161 n Broadway
Scott Miss Iva M, h 87 Constitution
*Scott James, rms 182 s Limestone
*Scott James, deliveryman John Hutchison, h 40 s Broadway
Scott James A, grocery, h 87 Constitution
Scott J Andrew (Fannie), letter carrier, h 197 s Mill
Scott James D, (Scott & Martin), bds 68½ e Vine
Scott James F & Co, mnfrs of and dealers in hemp, n e cor Jefferson and 3d
Scott Jas L, student State College, h 257 n Upper
Scott James R (Effie M), architect and agt architect building material and supplies 99 e Main, h 54 e High
*Scott Jane, servant 96 s Limestone
Scott Miss Jane K, student, h 93 w 2d
Scott Jesse F (Lela F), driver Lexington Steam Laundry, h 51 w 6th
Scott John, saloon 338 s Broadway, h 340 s Broadway
*Scott John, house boy, h 54 e 6th
Scott John, bkpr, h 257 n Upper
*Scott John, lab, h 25 Noble
*Scott John H (Maria), barber Harvey Johnson, h 10 Cedar
*Scott John J, servant, h 54 e 6th
Scott John W, clk W M Gulley, h 96 s Limestone
Scott John W Jr, physician and surgeon, h 68 n Broadway
*Scott Jordon, porter Egalite Bros, h 95 Chestnut
Scott Joseph M, h 161 n Broadway
*Scott Joseph (Alice), lab, h rear 123 w Maxwell
*Scott Julia, h 109 de Roode
Scott J Percy, (Jessie F), hemp mfr, 4th bet Broadway and Jefferson, h 93 w 2d
*Scott Leana, washerwoman, h 41 Smith
*Scott Lewis, coachman, h 41 Smith
Scott L Allen, student State College, h 41 Virginia ave
Scott Louis A (Ellen E), h 57½ e Main
Scott Mrs Louisa S, h 360 n Upper
Scott Miss Lucy W, h 68 n Broadway
*Scott Lucy, washerwoman, h 30 Campbell
*Scott Maggie, bds 215 s Rose

W. H. CRUMRINE,
101 East Main.

Fine Watch and Clock Repairing.
All work receives my personal Attention.

The Great Sample Shoe House
4 WEST MAIN.
Have your feet COMFORTABLY FITTED BY US.

Scott Miss Margaret S, h 68 n Broadway
Scott Miss Mary E, student, h 57½ e Main
Scott Mrs Mary L, wid of Lieut John, h 257 n Upper
*Scott Minor, wks Coombs Lumber Co
Scott Morton (Sue M), farmer, h 418 e High
*Scott Nancy, h 7 Gunn
Scott Miss Nellie D, student State College, h 119 s Limestone
Scott Miss Nettie, h 168 w Pine
*Scott Pauline, servant, h 2 Snyder Place
*Scott Pauline, cook, bds 63 Church
*Scott Phil, lab, h rear 123 w Maxwell
*Scott Phyllis, washerwoman, h 62 Spruce
*Scott Preston (Nancy), lab, h 36 Colfax
*Scott Richard (Sallie), wks Williamson & Bro, h n s Driscol, 1 e Manchester
*Scott Rosa, h 82 Brown
*Scott Sam (Beckie), lab, h 109 Wolf Row
*Scott Sallie, h 82 Brown
Scott Miss Sarah, h 62 w 3d
*Scott Sarah F, domestic, h 90 Lawrence
Scott Miss Sarah, stenographer The Singer Mnfg Co, h 180 Jefferson
*Scott Steve, lab, h 198 Merino
Scott Miss Sue B, h 161 n Broadway
Scott Miss Susan M, h 161 n Broadway
Scott Mrs Theodocia V, wid of Daniel, boarding house 96 s Limestone, h same
*Scott Thomas, coachman, h rear 63 Campbell
*Scott Thomas, h 82 Brown
Scott Thomas H (Nannie), huckster, h 73 East End ave
Scott Virgil, engr E Ky Asylum for Insane, h Asylum grounds
Scott Walter (Mary), farmer, h 62 w 3d
Scott Washingion D (Nina), h 87 Constitution
Scott Wellington F, student, h 93 w 2d
*Scott Wm, lab, bds 68 Todd
*Scott William, servant, 156 s Broadway
Scott William (Mary), bds 96 s Limestone

Model Bath Rooms.
107 East Main. Turkish, Russian, Electric, Shampoo, Vapor and Plain Baths connected with Lexington Steam Laundry.

SMITH, WATKINS & CO. For Gum and Leather Belting, Hose, Etc. 61 and 63 East Short Street.

The Campbell Co.
CHAS. EDGAR, Propr.
18 Market St. Tel. 500.
High-class Plumbing AND Heating
Wind Mills, Pumps, Tanks, Towers, Gas Machines, HOT AIR ENGINES, WOVEN WIRE FENCES.

SCOTT WM C (Katherine S), Propr Phoenix Hotel Cigar Stand, fine Cigars, Tobacco and Smokers Articles, also News Dealers, h 145 n Broadway
Scott & Martin, (James D Scott and J Merritt Martin) saloon, 68 e Vine
Scovell Melville A (Nannie D), director Ky Experimen Station, State College, h College Farm
*Scroggins Lloyd (Anna), hostler, h 1 Mosby
*Scroggins Susie, h 76 Ohio
*Scroggins Thomas "Pompey" (Sophia), cook Lell's Hotel, h 13 Campbell
Scrugham George R (Sarah A), electrician, bds 64 Chestnut
Scrugham James G, student State College, 110 s Mill
Scrugham Mrs Joanna, wid of James, bds 65 n Upper
Scrugham Mrs Theodosia A, prin Davidson Kindergarten, h 110 s Mill
Scrugham Wm D (Ella C), clk Stoll, Vannatta & Co, h 107 n Broadway
Scully James, h 60 Jefferson
Scully James (Mary), grocery n w cor Thompson ave and Newtown pike, h same
Scully James F (Mary E), agt Omnibus and Baggage Transfer, h 64 Manchester
Scully John (Annie C), (Scully & Gorham), h 60 Jefferson
Scully John J (Mary), receiving clk Curry, Tunis & Norwood, h 56 Willard
Scully Michael J (Carrie L), contracting plasterer 357 n Limestone, h same
Scully Martin S (Nellie), express wagon, h 84 Manchester
Scully Richard, plasterer, bds 357 n Limestone
Scully Wm P (May), clk C J Osborne, h 162 w Pine
Scully & Gorham (John Scully and John B Gorham), groceries, country produce, &c, 14 w Short
*Seals Bettie, domestic, h cor 6th and Constitution
*Seals Betsy, servant, h 205 Chestnut
*Seals Edmund Sr (Patsy), lab, h 205 Chestnut
*Seals Edmund Jr, h 205 Chestnut
*Seals Georgia, domestic 10 e High
*Seals Green (Emma), h 140 Vertner ave

E. P. JOHNSON, Plumbing Job Work a Specialty. 180 East Main.

FRENCH Pattern Hats
Mrs. E. B. Wrenn
—MILLINER—
71 East Main. Branch: 56 E. Main.

Van Deren Hardware Co.
(Wholesale and Retail.) 22 WEST MAIN.
BICYCLES, Fishing Tackle, Sporting Goods

*Seals Hannah, h 75 Thomas
*Seals Henry, lab, bds 30 Montmollin
*Seals James, painter and paper hanger, h rear 38 e 4th
*Seals James E (Kate), barber, 110 n Upper, h same
*Seals John, painter, h 75 Thomas
*Seals John (Mary), hostler, h 13 Coleman
*Seals Maggie, cook, rms 476 n Broadway
*Seals Mary, h 169 Dewees
*Seals Mary, h 43 Ellerslie ave
*Seals Susan, h 43 Ellerslie ave
*Seals Spencer (Geargia), lab, h w s Green, 1 n Ballard
*Seals Thomas (Lou A), h 205 Chestnut
*Seals Wm (Georgia), porter Burford A Graves & Co, h 14 Price
*Seals Wm G (Belle) wks Henry B Nelson, h 35 Ellerslie ave
Seaman Charles E (Abbie), condr C & O Ry, h 6 Esten ave
Seaman D Charles, telegraph operator C & O Ry, h 6 Esten ave
*Seary Fred, hostler Nicoll & Thomas, h 11 Ann
Searcy George W (Mary), carpenter, h 48 Drake
Searcy James D (Ida M), carpenter, h 297 e Main
Searcy Miss Jennie, h 65 Chestnut
Searcy Mrs Julia J, wid of Chas E, h 40 Todd
Searcy Miss Lena, h 48 Drake
Searcy Miss Lula H, h 65 Chestnut
Searcy Miss Sabina, h 48 Drake
Searcy Wm A, policeman, also grocer 65 Chestnut, h same
Searcy (*see also Sceary*)
*Searles Amanda, cook 219 n Limestone
Searles Mrs Elizabeth L, wid of James L, h 97 w 2d
Searles Wallace L (Hattie L), h 140 Walnut
Sears Mrs Sophronia, ward attendant E K Asylum for the Insane, h Asylum Grounds
Sebastian Samuel (Mary), stonemason, h n s Carlisle ave, 4 w Bryant Station Pike, Arlington Heights
Sebree Miss Carrie, seamstress, h w s Elm, 2 s Georgetown
Sebree Gus, h w s Elm, 2 s Georgetown

McElhone & Moloney,
19 Cheapside.
PLUMBING.
STEAM and HOT WATER HEATING....

J. A. EDGE, GENERAL INSURANCE, 51 North Mill.

VICTOR BOGAERT, The Reliable Jeweler, 57 East Main Street.

HAVE YOUR SHIRTS MADE TO ORDER AT
LOUIS & GUS STRAUS'. Best Fitting Shirt, "AMERICA."

Sebree John, elevator boy Business College, h w s Elm, 2 s Georgetown
Sebree Robert L (M Lizzie), lab, h w s Elm, 2 s Georgetown
Sebree Robert W (Rosa), lab, h 504 Newtown Pike
Sebree Wm, h w s Elm, 2 s Georgetown
SECOND NATIONAL BANK (THE), D H James, Pres, J H Graves, Vice Pres, J P Shaw, Cashier, C W Bean, Asst Cashier, 17 Cheapside (*see adv page 272*)
SECURITY TRUST AND SAFETY VAULT CO (THE), E D Sayre, Pres, W L Threlkeld, Secy and Treas, acts as Trustee for Individuals, Corporations, as Executor, Administrator, Assignee, Guardian, etc, 5–7 e Short (*see adv front cover*)
SEELBACH CHAS (Mary), mgr Phoenix Hotel, h 60 w High
Seelbach Miss Emma, h 60 w High
SEELBACH JULIUS C, day clk Phoenix Hotel, h 60 w High
Seelbach Miss Mary, h 60 w High
Seeley Miss Carrie, seamstress, h 194 n Upper
Sehorn James O (Minnie P), (Sehorn & Peay): h 45 n Mill
Sehorn Mrs Minnie P, agent for Daniel T Fisher, h 45 n Mill
Sehorn & Peay, (J O Sehorn and W C Peay), job printers and publishers Three Links, h 45 n Mill
Self Barnard, h 58 Manchester
Self Henry A, bds 163 w Short
Self H Allen (Palmyra), motorman Belt Electric Line Co, h 1 Luigart ave
Self Nathaniel (Amanda M), meat market and grocery, 93 Prall, h same
Self Williard P (Eula L), h e s Limestone, 2 n Rose
Self Wm E (Sallie A), clk Jas E Pepper & Co, h 70 Patterson
Sellers Earl H, horseman, h 82 s Upper
*Sellers James J (Martha), carpenter, h 60 Prall
Sellers John W (Mary), carpenter C S R R, h 16 Chair ave
Sellers Wm T (Mollie), live stock dealer, h 347 e High
Sellier Mrs Elizabeth E, wid of Jules F, h 69 n Ashland ave

J. H. WIEHL & SON
5 EAST MAIN.
UNDERTAKERS and EMBALMERS.
Office Telephone 122.

"H. A. DANIEL" and "HIGH CLASS SHEET METAL AND TIN WORK" are synonimous terms. He makes PATENT MODELS.
Location, 180 East Main Street. 'Phone 512.

Sellier Mrs Frances M, wid of Edward, h 128 e 3d
Sellier Miss Helen L, h 69 n Ashland ave
Sellier Wm H (Ida G), butcher George A Harris, h 36 e High
Sellman Mrs Kazina, wid of Henry, h 448 n Broadway
Sellman Wm H, shoemaker 73 w Main, bds 448 n Broadway
Seltsam John, bottler Jas E Pepper & Co, bds 112 Manchester
Seltsam Joseph M, foreman bottling department Jas E Pepper & Co, bds 112 Manchester
Sentney Miss Elizabeth, h 173 s Limestone
Sentney Miss Valle, stenographer Bronston & Allen, h 173 s Limestone
*Sewell May, student, h 310 n Upper
Sewell Sanford A, carpenter L & E shops, bds 400 e 3d
*Sewell Thomas, waiter Hotel Leland, rms 51 e 3d
Sexton Mrs Elizabeth A, wid of Allen, h 80 Constitution
*Seymore Anna, h 468 n Broadway
*Seymour Harry (Mary), porter C F Brower & Co, h 468 n Broadway
*Seymour Jesse, porter, h 40 Dunaway
*Shackelford Anderson (Julia), lab, h 5 Nelms ave
*Shackelford James, house boy 122 n Broadway
SHACKELFORD JOHN (Mary), Vice-Prest A & M College of Kentucky, h 71 Woodland ave
*Shackelford John, wks tobacco factory, h 206 Patterson
Shackelford Miss Maud, wks Lexington Steam Laundry, h 23 Hayman Place
Shaffer Miss Katherine, nurse Protestant Infirmary, rms same
Shaffer (*see also Schaeffer*)
Shanahan Matthew J, carpenter, h 39 Maryland ave
Shanahan Wm J, printer The Daily Argonaut, h 39 Maryland ave
Shanklin B Frank (Nannie), policeman, h 176 Jefferson
SHANKLIN ELLIOTT W (Martha B) (Woodard & Shanklin), h 1 Elsmere Park
SHANKLIN GEORGE S (Lily S), Atty-at-Law, Room 29 Northern Bank Bldg, h 29 Constitution
Shanklin Miss Mary E, h w s Elsmere Park, 1 n of entrance

THOS. AHERN, THE PLUMBER, 51 E. Short. TEL. 315.

M. P. Lancaster & Co.
8 East Main Street.
Reliable FOOTWEAR for Men, Women and Children.

O'DAY & MOORE, Plumbers, 177 East Main Street.

Warm Air Furnaces, RANGES, STOVES, and TINWARE. | L. P. MILWARD, 3 West Main Street.

Shanklin Mrs Mary P, wid of George S, h w s Elsmere Park, 1 north of entrance
Shanklin Miss Mattie P, h w s Elsmere Park, 1 n of entrance
Shannon Miss Annie E, h 197 w Short
Shannon Mrs Anna, wid of Thomas, h Hotel Reed
Shannon Miss Bernaditte M L, student State College, h 197 w Short
Shannon Mrs Bridget J, wid of James, grocery 199 w Short, h 197 w Short
Shannon Elbridge G (Mary P), livery, h 21 Forest ave
Shannon Frank (Rebecca), h 25 Chestnut
Shannon Frank T (Mary P), (Shannon & Co), h 21 Forest ave
Shannon James, hostler, h 54 Willard
Shannon James J (Kate M), salesman Stoll, Vannatta & Co, h 154 e 3d
Shannon John B, collector, h 197 w Short
Shannon John W, grocery and saloon, n w cor 6th and Upper, h same
Shannon Miss Josephine, h e s n Limestone, 1 n Devonia
Shannon Miss Katherine, h Hotel Reed
Shannon Miss Kate T, clk, bds 247 n Upper
Shannon Miss Mamie B, h 21 Forest ave
Shannon Miss May, housekpr 67 w Short
Shannon Martin, rms 180 w 2d
Shannon Martin (Jennie F), house salesman Stoll & Hamilton, h 65 n Broadway
Shannon Patrick R (Elizabeth), policeman, h 196 w Short
Shannon Thos A, wks C S Ry, h 197 w Short
Shannon & Co, (Frank T Shannon) livery, feed and sale stable 119 e Main
*Shans Jeff (Lucy), lab, h 49 Colfax
Sharkey Mrs Ann, wid of John, h 30 Hanson
Sharkey John B, printer The Daily Argonaut, h 30 Hanson
Sharkey Miss Margaret, seamstress, h 30 Hanson
Sharkey Miss Mary J, clk, h 30 Hanson
Sharkey Patrick F, printer, The Leader, h 30 Hanson
Sharon James A (Sallie M), student, h 38 Montmollin
Sharp Miss Allie H, h 422 s Broadway

Baldwin Pianos. | Ellington PIANOS | Valley Gem PIANOS | Hamilton ORGANS
The factories which produce the above-named Instruments are owned and controlled by members of the firm of D. H. BALDWIN & CO.
Nos. 142 & 144 W. Fourth St. Cincinnati, O. | No. 236 Fourth Ave. Louisville, Ky. | Nos. 145, 147, 149 N. Penn St. Indianapolis, Ind.

F. & B. SHELY,
32 North Limestone.

ELECTRICIANS.
Construction and Repair Work promptly and satisfactorily done at reasonable prices.

*Sharp Amanda, cook, h 19 Edwards Place
*Sharp Amanda, cook, 61½ n Limestone
*Sharp Bettie, cook, h 14 Wilson
*Sharp Florence, cook, h 14 Wilson
Sharp Miss Florida L, h 18 Foreman
Sharp Frank (Elizabeth), tinner G B Sharp, h 18 Foreman
Sharp Geo B (Sallie), stoves, tinware and house Furnishing goods, 23 w Short, h 29 Kentucky ave
Sharp Miss Jennie B, h 422 s Broadway
Sharp Llewellyn A, clk Everton & Lowe, bds 313 e 3d
Sharp Miss Lottie, stenographer 45 e Short, h 422 s Broadway
*Sharp Lucy, h 21 Edwards Place
Sharp Milton D (Martha E), grocery and meat market, 422 s Broadway, h same
*Sharp Rhoda, h 83 Lee
*Sharp Sarah, cook, h 83 Lee
SHARP STEPHEN G (Jamie H), General Insurance agt, office 45 e Short, h 141 n Broadway, (*see adv bottom lines*)
Sharp Stephen G Jr, student, h 141 n Broadway
Sharp T Lee (Allie), fireman C & O Ry, h 15 Clay ave
Sharp Miss Virginia H, h 141 n Broadway
Sharp Waller B (Margaret), policeman, h 54 Woodland ave
Sharpe Miss Anna D, h 133 e Maxwell
Sharpe G Norton (Mary K), clk C F Brower & Co, h 133 e Maxwell
Sharpe John R, (Lizzie N), insurance agt, office 3 Cheapside, h 133 e Maxwell
Sharpe Miss Lillie T, teacher of music Miss Williams school, h 133 e Maxwell
Sharpe Miss Margaret A, h 54 Woodland ave
Sharpe Miss Mary D, teacher Sayre Institute, h 133 e Maxwell
*Sharpe Lucy, h 12 Brown
*Shaw Charles, h 83 e 4th
Shaw Miss Emma R, h 273 n Broadway
Shaw John P (Johanna), tailor, h 38 Ohio

C. C. JOHNSON & SON, Fire Insurance,
Office with JAS. E. PEPPER & CO.
TELEPHONE No. 151.

S. G. SHARP,
45 EAST SHORT.

The Fidelity's plan is the most popular because it combines Economy and Security in the highest degree. Investigate this ideal plan.

PROCTER, The Dentist, 121 1-2 East Main Street.

Louis & Gus Straus.
Genuine Tailor-made Clothing. Main St., near Phœnix Hotel.

Shawhan Joseph N (Anna), teacher of shorthand, h n s South Broadway Park, 7 e Broadway
SHAW JOSHUA P (Jane S), Cashier The Second National Bank, h 273 n Broadway
Shaw Miss Julia H, h 273 n Broadway
Shaw Miss Kate M, h 273 n Broadway
Shaw Miss Margaret P, h 273 n Broadway
Shaw Miss Margaret P, h 38 Ohio
Shaw Richard H, lineman F & B Shely, h 83 e 4th
SHAW THEO M, Dept Collector Internal Revenue, h 273 n Broadway
Shaw Wm J, engineer C & O Ry
Shawhan Joseph N (Annie), stenographer and typewriter Internal Revenue Office, h 21 South Broadway Park
Shay John D (Mary B), night watchman court house, h 186 Chestnut
Shea Allen T (Mary E), brickmason, h 24 Ellerslie ave
Shea Blanton, driver, h 395 e High
Shea Chas A, clk S H Shea, h 395 e High
Shea Dennis, watchman power house, bds 2 Montmollin
Shea Kate, laundress The Children's Home, rms same
Shea Miss Lizzie, saleslady 25 w Main, h same
Shea Richard (Fannie), grocery 409 e High, h same
Shea Simon H "Pap" (Fannie L), grocery and saloon 299 e Short, h 395 e High
Shea William, clk, h 395 e High
Shea Wm A, clk, bds 293 e High
*Sheafe Lewis C (Annie C), minister Seventh Day Adventists Church, h 20 Clay
Shearer Albertus W (Ina), bartender, h 159 s Upper
SHEARER MELVIN O, Propr "The Stag," Choice Wines, Liquors and Cigars 11 n Mill, bds Hotel Reed
Shearer Wm C (Kate H), bartender "The Stag," h 159 s Upper
Shedd Harry M, with J R Shedd, h 450 s Broadway
Shedd John R (Phoebe), practical harness and horse boot mkr, also dealer in bicycles, 16 n Limestone, h 450 s Broadway
Shedd Oliver M, student, h 450 s Broadway

OPTICIAN | O. R. KING,
63 EAST MAIN.

C. O. UPDIKE
121 East Main Street.
RAMBLER AND IDEAL
BICYCLES.

Sheehan Bridget, domestic, 49 w 3d
Sheehan Henry S, printer Veach & Walker, h 34 Woodard ave
Sheehan John G, printer Veach & Walker, h 34 Woodard ave
Sheehan John J, h 34 Woodard ave
Sheehan Miss Catherine A, dressmkr, h 34 Woodard ave
Sheehan Miss Lizzie, dressmkr, h 34 Woodard ave
Sheehan Miss Margaret F, milliner, h 34 Woodard ave
Sheehan Miss Mamie S, seamstress, h 49 n Mill
Sheehan Miss Mary B, dressmkr, h 34 Woodard ave
Sheehan Thomas, stone cutter, bds 119 n Limestone
Sheehan Wm P, clk Danahy Bros, h 34 Woodard ave
Sheeley John M (Abbie), carpenter I S Worsham, h 42 Maryland ave
Sheeley Miss Lizzie, wks M & N Laundry, rms 194 n Upper
Sheehy Thomas (Eliza), h 330 e 3d
*Sheely Wm, wks Blue Grass Tobacco Co
Sheeter Edward H (Mary), condr C & O R R, h 197 e Short
Sheeter Mrs Mary A, wid of Lewis, h 197 e Short
Sheets Chas W, car repairer L & N Ry, h 160 w Main
Sheets Miss Isabelle, h 160 w Main
Sheets O Lee (Lucy E), condr in C & O yard, h 18 Esten ave
Sheets Miss Susie M, h 160 w Main
Sheets Wm A (Mary L), engr Lexington Roller Mills Co, h 75 Woodard ave
Shekell Wm H (Elizabeth E), bkpr, h 54 w Maxwell
Shelby Miss Alice McD, stenographer Experiment Station, State College, h 70 Central ave, cor Ashland
Shelby David H, timber dealer, h 134 Walnut
Shelby Edmond B, clk W C Scott, h 70 Central ave cor Ashland
Shelby Edmond P (Susan H), farmer, h 134 Walnut
Shelby Mrs Florence McD, wid of Thomas H, h 70 Central ave cor Ashland
Shelby Miss Florence M, h 70 Central ave cor Ashland
Shelby George S, clk Q & C Ry, h 70 Central ave cor Ashland

Buford A. Graves & Co.
67 EAST MAIN STREET.
BICYCLES
And Sporting Goods.

Concrete Paving, JUSTICE & CO., Lime, Sand, Cement, Etc.

Fresh Cut Flowers a Specialty, JOHN A. KELLER, 59 East Main St.

Mueller
The Photographer
For every style of picture known to the photographic art.
5 and 7 West Main.

SHELBY JOHN T (Lizzie C), (Breckinridge & Shelby), h 68 w 3d
Shelby Miss Lucy G, teacher Johnson school, h 134 Walnut
Shelby Miss Mary B, h 134 Walnut
Shelby Miss Mary C, h 70 Central ave cor Ashland
Shelby Miss Rosa C, stenographer mechanical shop State College, h 70 Central ave cor Ashland
Shelby T Hart, condr L & E Ry, h 134 Walnut
SHELBY THOMAS H JR, Dept Collector Internal Revenue, h 68 w 3d
Shelby Wallace M (Margaret B), local mgr Mutual Life Ins Co of N Y, office 70½ e Main, h 367 e Main
Shelby Miss Willie I, h 70 Central ave cor Ashland
SHELBY WM K, Principal Johnson School No 4, h 134 Walnut
Sheldon Miss Nellie D, school teacher, bds 351 n Broadway
Shell Nannie B, laundress Lex Orphan Asylum, rms 127 w 3d
*Shelton Clara, h 20 Eddie
*Shelton Diana, h 20 Colfax
*Shelton George (Lillie) teamster, h 92 Thomas
Shelton Miss Ida, rms 180 w 2d
*Shelton Jennie, domestic, h 50 Campbell
*Shelton Jerry (Annie), h 20 Eddie
*Shelton Jerry (Lavinia), lab, h 69 Wolf Row
*Shelton John (Ellen), porter Phoenix Hotel, h 55 Thomas
*Shelton Lizzie, servant, 160 n Limestone
*Shelton Mattie, h 20 Eddie
*Shelton Wm (Maggie), section hand K C Ry, h rear 123 w Maxwell
Shelton Wm R, traveling salesman, rms 98 e Maxwell
Shely Alda M (Shely Bros), h country
Shely Bros (Wm A and Alda M Shely), mfgrs of tobacco s w cor Limestone and Loudon ave
Shely Bruner F (Mattie), h 23 Chestnut
SHELY FRANK M (Margaret M) (F & B Shely), h 354 n Limestone
SHELY F & B (Frank M and Noah B Shely), Dealers in Electrical Supplies, Telephones, Switchboards, Electrical Contractors 32 n Limestone, (*see adv top lines*)

Blue Grass Coal and Feed Co.
Dealers in COAL, GRAIN and FEED.
4 EAST BOLIVAR. 'PHONE 305.

LIME, SAND, CEMENT. | GEO. LAND .....132 EAST MAIN.....

Shely James E, h 264 n Broadway
Shely James W, h 264 n Broadway
SHELY NOAH B (Margaret) (F & B Shely), h Richmond turnpike
Shely Washington F (Mary F), h 354 n Limestone
Shely Wm A (Annie L) (Shely Bros), h country
Shepard Mrs Eliza, wid of Wm, h 6 Shreve ave
Shepard Mrs Ludie, seamstress, bds 55 w 6th
Shepard Riley G, h 47 Winnie
Shepherd A J, flagman Mill st and L & N crossing, h 47 Winnie
Shepherd Bernard, clk J M Shepherd, h 177 w Short
Shepherd Miss Bertie, h 177 w Short
Shepherd Howard B, bkpr Frost & Edge, h 177 w Short
Shepherd John M (Virginia K) grocery and meat market 177 w Short, h same
Shepherd John M Jr, clk, h 177 w Short
Shepherd S Douglass (Lottie), h 367 e 3d
*Shepherd Thomas (Ellen), rag picker, h 31 Harry
Sheriff Chas H (Sallie), fresh and smoked meats 31 and 33 Market Housa, h Old Frankfort turnpike
Sherlock James E, filterman Lexington Water Works, h Water Works Reservoir
Sherman Harry M (Mary L), commission merchant, bds 121 w 2d
Sherry Chas (Sallie J), butcher, h n of Frankfort Pike, w of Peppers
Sherry Patrick J (Katherine), atty-at-law, office 41 e Short upstairs, h 180 Merino
*Sherwood Joseph (Polly), laundryman, h 83 e 4th
Shiddell Miss Alethia E, h 87 s Mill
Shiddell Andrew J (Mary C), foreman W Bush Nelson, h 87 s Mill
Shiddell Bernard, h 33 s Broadway
*Shiddell Eliza, h 318 n Upper
*Shiddell Joseph (Nannie), stationary engr, h 274 n Upper
Shiddell Mary, h 33 s Broadway
Shiddell Mrs Nicie, wid of Charles, h 73 s Upper
*Shiddell Walter, h 274 n Upper

SMITH, WATKINS & CO. HARDWARE, GUNS and AMMUNITION. 61 and 63 East Short Street.

W. R. MILWARD, 9 East Short St. | FUNERAL DIRECTOR AND EMBALMER. OFFICE: TELEPHONE 136.

LEXINGTON PLUMBING CO. HEADQUARTERS FOR GLOBES, CHANDELIERS AND GAS GOODS.

Louis & Gus Straus | — FINE — MERCHANT TAILORS.
Main St., Near Phœnix Hotel.

Shields Archibald E (Annie A), grocery and meat market, 254 e Main, h 40 Ashland ave
*Shields Dosia, washerwoman, h 262 Constitution
*Shields Maggie, domestic, h 238 Georgetown Pike
*Shields Samuel (Lou), lab, h 238 Georgetown Pike
Shields Wm (Ellen), grocery, saloon and meat market, 225 s Broadway, h 227 s Broadway
Shifflet Ballard B, wks John O Shifflet, h 22 Bowyer
Shifflet Edward, wks A J Rutherford, h 22 Bowyer
Shifflet John O (Emma), blacksmith, 41 s Limestone, h 22 Bowyer
Shifflet Miss Maggie, h 22 Bowyer
Shilling John J (Sophia), hostler Adams and Southern Express Cos, h 37 Ohio
*Shiloh Baptist Church, 41 Thomas
Shindlebower Miss Bruce, seamstress, h 285 n Limestone
Shindlebower George W (Lether), lab, L & E Ry, h 89 n Ashland ave
SHINDELBOWER SAMUEL A (Sallie W), Carriage Repairer and Painter, 62 w Short, h 212 s Spring
Shindlebower Mrs Mary, dressmkr, h 285 n Limestone
Shindlebower Miss Sallie B, dressmkr, h 285 n Limestone
Shipman Wm F (Mayme), salesman Miller Bros, bds Hotel Reed
Shirley George (Mary), engr C S R R, h 19 Hayman's Place
Shochet Solomon (Esther), clothing, gents' furnishings and shoes, 14 s Mill, h same
*Shores Banks (Lizzie), lab, h 27 Eddie
*Shores Charles Anna, student, h 121 Smith
*Shores Elijah (Laura), lab, h 44 Kinkead
*Shores Leslie, blacksmith H Wiemann
*Shores Louis (Anna), wks Pearson & Clark, h 121 Smith
*Shores Thomas (Gertrude), coachman, h 48 de Roode
*Shores Thomas C (Julia), blacksmith H Wiemann, h 93 Chestnut
Short Antonio, restaurant, 37 Megowan, h same
Short Buel T, brakeman C S R R, h 179 w Maxwell
Short Geo W, h 173 w 6th
Short Miss Estella, h 179 w Short

R. ARNSPIGER, 17 East Short St. | INSURANCE FIRE, LIFE AND ACCIDENT, Real Estate and Collections

MILLER BROS. CLOTHIERS
LEXINGTON.

Short Mrs Mary D, h 90 Market
Short Samuel E, lab, h 179 w Maxwell
Short Wm J, driver, h 179 w Maxwell
Short W A Dudley, general foreman of signals Q & C R R, h 120 Market
*Shotwell Green (Martha), h rear 39 Price
*Shotwell Mary, h 111 7th
*Shotwell Zachary, porter Hamilton Female College, h 40 Kinkead
Shouse Gus, tailor S M Meglone, rms 67 n Limestone
*Shouse James (Lucinda), h 51 Ballard
Shouse John L, clk Shouse & Looney, bds 225 e Main
Shouse Leonard B (Anna G), (Shouse & Looney), h 17 Clay ave
Shouse Wm (Theresa), bds 57 Jefferson
Shouse & Looney, (Leonard B Shouse and James T Looney) grocery, saloon and restaurant, 225–227 e Main and Nos 1–3 Dewees
Showalter Mrs Mary, rms 180 w 2d
*Showes Ella, student, h 56 Corral
*Showes Fannie, h 56 Corral
*Showes George, wks Shelby Bros, h 435 n Limestone
*Showes Gazaway, house boy, h 56 Corral
Shropshire Earl F, salesman Chinn & Todd, h 88 w High
SHROPSHIRE JAMES H (Laura F), Cashier Third National Bank, h 124 Market
Shropshire J J Rousseau, salesman Guthrie & Watson, bds 88 w High
Shropshire Miss Laura D, h 124 Market
Shropshire Leslie B, clk The Morning Herald, bds 118 s Mill
Shropshire Mary H, maid Hamilton Female College, h country
Shroyer Lucian M (Mary D), music teacher 489 s Limestone, h same
Shryock Miss Ella, h 95 w 4th
Shryock James E (Mary S), trimmer H Wiemann, also grocery s w cor Kentucky and Central aves, h same
Shryock John M, h 95 w 4th
Shryock Joe H, clk J E Shryock, h s w cor Kentucky and Central aves

SMITH, WATKINS & CO. Columbia Chainless and Hartford Bicycles. 61 and 63 East Short Street.

Mrs. V. N. Gardner, 63 EAST MAIN. | Millinery and Fancy Goods.

E. P. JOHNSON, Steam and Hot Water Heating, 180 East Main St.

Blue Grass Grocery Co.
We buy in car lots and sell at close margins for cash. 20 stores in Central Ky.

Shryock Mrs Olive, wid of C, h 95 w 4th
Shryock Oscar (Julia), tinner H A White, h 273 n Limestone
Shryock Richard P (Mollie A), cutter tailoring department Louis & Gus Straus, h 212 n Upper
Shubinski Isadore, mfgr of high grade cigars n e cor Water and Upper, h 163 s Upper
Shubinski Jacob (Ada), agt The Foss-Schneider Brewing Co 22 s Upper, h 173 s Upper
Shubinski Miss Yettie, bds 163 s Upper
Shuck Jacob (Mary), lab, h 139 Winslow
Shuck Thomas (Florence E), R R engr, h 169 Constitution
Shuemate Wm, lab, h 30 Manchester, Robinson Row
Shultz Andrew J (Mary F), grocery 57 Breckinridge, h same
Sibley Joseph C (Miller & Sibley), h Franklin, Pa
Sibold Miss Annie F, h 81 e 4th
Sibold Edmond P, clk F H Norton, h 81 e 4th
Sibold John M Sr (Annie P), music teacher, h 81 e 4th
Sibold John M, clk Smiley & Helm, h 81 e 4th
Sibold Miss Mamie M, h 81 e 4th
Sickles La F, wks L S Ry, bds 126 s Limestone
Sickles Wm L, bill clk freight dept Q & C Route, h 126 s Limestone
*Sidner Charles (Kate), servant, 281 e High
*Sidner Cicelia, h e s n Limestone, 8 n Loudon ave
Sidner James, lab, h 334 e Main
Sidner James A, carpenter, h 2 Snyder Place
Sidner Jeff, lab, bds 37 Montmollin
*Sidney Cora, cook, 256 n Broadway
*Sidney Emma Jr, domestic, h 39 Kenton
*Sidney Emma, cook, h 67 Wolf Row
*Sidney Emma, washerwoman, h 39 Kenton
*Sidney Louisa, domestic, h 39 Kenton
*Sidney Wm, lab, h 57 Kenton
Siebrecht Carl (Amelia), city salesman Lexington Candy Mfg Co, h 162 w Maxwell
Siebrecht Wm C (Sallie), carriage repair shop, rear 76 s Spring, h 76 s Spring
*Silverburg Daniel, h 26 Byas
*Silvers Josephine, wid of Henry, h 26 Blackburn

Danahy Bros. Undertakers
58 West Main Street.
Office 'Phone, 16.
Residence Phone, 18.

Elite Stationery Co.
48 EAST MAIN ST.
The most artistic Job Printing, finest Engraving and Best Stationery.

Silvers Miss Julia, laundress E Ky Asylum for the Insane, h same
Simcox Benj (Julia A), machinist, h 145 w Pine
Simcox Benj R, letter carrier, h 145 w Pine
Simcox Edward, plumber, bds n s s Broadway Park, 7 e Broadway
Simcox Miss Elizabeth L, h 145 w Pine
Simcox Harry, news carrier, h 145 w Pine
Simcox Miss Iva, h s s south Broadway Park, e end
Simcox Miss Nellie, h 145 w Pine
Simcox Miss Venia, wks M & N Laundry
*Simes George, lab, h 30 Ohio
Simi Archimed, butcher H Buchignani, h 97 n Limestone
*Simmons America, cook, h 18 Kenton
*Simmons Gabriel, lab, h 18 Kenton
*Simmons John M, wks Mrs J O'Neal, h 65 Colfax
*Simmons Mack (Mollie), porter Hamilton College, h 65 Colfax
SIMMONS NATHAN R (Jennie P) Physician and Surgeon, office 146 e Main, h 127 e High
*Simmons Wm, hostler, h 18 Kenton
Simon Daniel, solicitor, h 44 n Broadway
Simon Emanuel, music teacher, h 44 n Broadway
Simon Mrs Mina, wid of Isaac, h 44 n Broadway
Simon Miss Stella, saleslady Kaufman, Straus & Co, h 44 n Broadway
*Simpson Alice, cook, h 97 w Maxwell
*Simpson Ambrose, driver Shouse & Looney
*Simpson Ambrose D (Mattie), cook, h 187 Constitution
*Simpson Chas, wks post office, h 117 w 5th
*Simpson David (Jennie), hostler W J Young, h 57 Wilson
*Simpson Dennis (Sarah) janitor State College, h 54 Mont mollin
*Simpson Eliza, washerwoman, h 222 Jefferson
*Simpson James, painter h e s n Limestone, 4 n Loudon ave
Simpson John (Annie H) minister Christian church, h 239 e 5th
*Simpson John (Rose), driver B B Wilson, h 220 n Limestone

J. A. EDGE, GENERAL INSURANCE, 51 North Mill.

WALDMAN
9 North Broadway,
PAINTS, GLASS, BRUSHES.

VICTOR BOGAERT, The Reliable Jeweler, 57 East Main Street.

Louis & Gus Straus, | THE LARGEST STOCK OF BOYS' CLOTHING IN THE CITY.
MAIN STREET, NEAR PHŒNIX HOTEL.

*Simpson John, house boy, h 222 Jefferson
*Simpson Kelly, lab, h 70 w Short
*Simpson Laura, servant 81 Woodland ave
*Simpson Lottie, cook, h 222 Jefferson
*Simpson Lucy, washerwoman, h 84 Lawrence
*Simpson Maggie, washerwoman, h 121 Constitution
*Simpson Mattie, wks Lexington Steam Laundry, h 100 Dewees
*Simpson Mary, h 137 Patterson
*Simpon Mary, house maid, h 97 w Maxwell
*Simpson Nathan, teacher country schools, h 220 n Limestone
Simpson Robert N, shipping clk Lexington Steam Laundry, h 239 e 5th
Simpson Samuel (Mary E), musician, h 3 e 4th
*Simpson Warren (Mollie), lab, h 74 Owen ave
*Simpson Wm, teamster, h 20 Campbell
*Simpson Wm (Susie), wks Q & C R R, h 31 Montmollin
Simpson Wm G (Elizabeth N), horse dealer, bds 176 s Limestone
SIMRALL JOS B, Mayor The City of Lexington, h 174 s Limestone
Simrall J O Harrison, student, 174 s Limestone
Simrall Miss Sarah G, h 174 s Limestone
Simms Miss Kathryne J, trained nurse, h 179 e Short
*Sims George, janitor Protestant Infirmary, rms same
*Sims Harrison (Sallie), lab, h 62 Dewees
Sims James T Mollie D), canvasser, h 56 Breckinridge
*Sims Wesley (Lizzie), lab, h 63 Winslow
Singer Julius (——), solicitor Sun Ins Co, h 172 e 3d
SINGER MANUFACTURING CO (THE), Norbourn P Wise, mgr, mfrs and dealers in Sewing Machines, 49 e Short
*Singleton Albert, h 155 Patterson
Singleton Andrew J (Minnie), stone cutter, h 9 Bradley
Singleton Andrew J (Daisy), stone cutter, h 30 Lawrence
*Singleton Gabriel, lab, h 12 Corral
*Singleton James B (Lizzie), barber C W Tyler, h 155 s Patterson

Harry M. Sousley & Co. | CASH GROCERS.
N. W. COR. MAIN AND BROADWAY.

J. B. ROGERS & CO.
Cor. Upper and Water Sts.
PURE FOOD PRODUCTS at Popular Prices.

*Singleton Kate, domestic, h 33 Sycamore
Singleton Wm E, photographer B L Van Hoose, h 28 Constitution
*Singleton Maria, h 40 Clark
Singleton Mrs Nancy Ann, h 9 Bradley
*Singleton Rachael, wid of Jackson, h 155 Patterson
*Singleton Wesley (Anna), h 12 Corral
Sink Calvin C (M Alice), traveling salesman, h 339 n Broadway
*Sisler John (Mary), plasterer, h 187 Patterson
*Sisler John Jr, plasterer, h 187 Patterson
*Sisler Wm, plasterer, h 187 Patterson
*Sissell Wm, h rear 106 Patterson
*Sissle Lottie, h 187 e Main
*Sissle Richard (America), teamster, h 70 Driscol
Sister Elvira, teacher St Peter Claver's Catholic school, h St Catherine Academy
SISTER EUPHRASIA, Supt St Joseph Hospital, h 180 w 2d
Sister Mirian, teacher St Peter Claver's Catholic school, h St Catherine Academy
Sister Thomas Marie, teacher St Peter Clever's Catholic school, h St Catherine Academy
Sistrunk Wm T (Nettie D), general com mer 28 e Vine, h 46 Lexington ave
Sittason Claude A, engineer L & E Ry, bds 347 e 3d
Skain Mrs Jennie H, wid of Wm A, h 260 w 3d
SKAIN JOHN (Nellie), day clk, Hotel Leland, h same
SKAIN JOSEPH M (Nannette), Propr Leland Hotel 66–68 e short, h same
*Skilman Caroline, h 148 Patterson
*Skelton David E (Georgia M), pastor Gunn M E church, h 171 Chestnut
Skidd Miss Lillie M, h 405 w High
Skidd Philip I (Elizabeth A), carpenter, h 405 w High
SKILLMAN HENRY M (Margaret S), Physician and Surgeon, office 39 n Mill, h 68 n Broadway
SKILLMAN HENRY M JR (Laura W), Supt Vaults Security Trust and Safety Vault Co; Sect Fayette Building and Loan Association, h 365 e Main

Blue Grass Cycle Co.
Thos. B. Dewhurst. 100 E. Main.
Headquarters for DIFFICULT REPAIRING
THOS. AHERN, THE PLUMBER, 51 E. Short. TEL. 315.

O'DAY & MOORE, Plumbers, 177 East Main Street.

Wholesale and Retail Garden Seed.
THE SOUTH BROADWAY COAL AND FEED CO.
Cor. South Broadway and Bolivar. 'Phone 365.

SKILLMAN THOMAS T, H M Skillman Jr Prop, Dealer in Wall Paper and room Mouldings 35–37 n Broadway
Skinner Andrew W (Lena), blacksmith and horse shoeing shop 113–115 e Short, h 225 Walnut
*Skinner Chas, hostler, bds 63 Colfax
Skinner Florence W, teacher Harrison school No 2, h 120 w High
Skinner Josiah B (Julia L), prest Hamilton Female College, h 253–255 n Broadway
Skinner Robert R, sub letter carrier, bds 96 Walnut
Skirvin R Leslie, brakeman C & O Ry, bds 249 e Main
Slade Charles L, tailor Slade & Son, h s s Arceme ave, 3 e Limestone, Arlington Heights
Slade D D, collector Dodge & Slade, h 277 n Broadway
Slade Isaac N (Mary J), (Slade & Son), h s s Arceme ave, 3 e Limestone, Arlington Heights
Slade James (Lillie B), tailor, h 76 w Maxwell
Slade James Newton, tailor Slade & Son, h s s Arceme ave, 3 e Limestone, Arlington Heights
SLADE JAMES T (Bettie H), (Dodge & Slade), h 277 n Broadway
Slade James T Jr, collector Dodge & Slade, e 277 n Broadway
Slade Oakley L (Frankie), (Slade & Son), h s s Arceme ave, 2 e Limestone, Arlington Heights
Slade & Son, (Isaac N and Oakley L Slade), merchant tailors, 17 n Limestone
Slatten Mrs Matilda, wid of John, h 162 w Pine
*Slaughter Andrew H (Mary), bell boy, h 55 e 3d
*Slaughter Anna, servant, h 89 Corral
*Slaughter Charles (Cornelia), lab, h 109 7th
*Slaughter Charlton, porter Childs Bros, h 138 Dewees
*Slaughter Cornelia, h 109 7th
*Slaughter Dee, seamstress, h 138 Dewees
*Slaughter Ed, porter G P Ross, h 138 Dewees
*Slaughter Eugene, barber Sam E Johnson, h 138 Dewees
*Slaughter Harry, driver Geo Land, h 7 Adams
*Slaughter Harry (Susan), h 182 e Short

WATCHES DIAMONDS JEWELRY — FRED. J. HEINTZ — 135 E MAIN ST NEAR P.O.

C. B. Ross
32 East Main.
Dry Goods and Dress Making
—SOLE AGENTS FOR—
Featherbone and Flexibone Corsets.

*Slaughter Harry (Hattie), janitor State College, h 416 Market
*Slaughter Henry (Josephine), lab, h 138 Dewees
*Slaughter Henry (Margaret), hostler, h e s Howard, 7 n Georgetown Pike
*Slaughter Kate, servant, h 17 Foley Alley
*Slaughter Mary, h 138 Dewees
*Slaughter Mamie, house girl, h 20 Gunn's Alley
*Slaughter Sarah, janitoress, h 59 Smith
*Slaughter Thomas, h 89 Corral
*Slaughter Wilkinson, hostler, h rear 196 e 3d
*Slaughter Wilson, brick layer, h 20 Gunns alley
Slavin Daniel, fireman Q & C R R, h 158 Georgetown
Slavin James (Ellen), grocery 158 Georgetown, h same
Slavin James E (Mary), wks Q & C R R, h 191 w Short
Slavin James J, call boy Q & C R R, h 158 Georgetown
Slavin John P (Josephine), pipeman City Fire Dept, h 41 Georgetown
Slavin Miss Katie, attendant High Oaks Sanitarium, h 398 s Broadway
Slavin Miss Margaret W, h 158 Georgetown
Slavin Miss Mary, h 172 w Short
Slavin Patrick (Mary), grocery 172 w Short, h same
Slavin Miss Sallie M, h 158 Georgetown
Slavin Miss Sallie T, h 172 w Short
Sleath Wm (Mary), grocery and saloon 199 w Main, h same
Sledd Joseph (Sarah F), horse salesman, h 109 n Limestone
Sledd Miss Ollie C, student, h 109 n Limestone
Sledd W Russell, carrier The Leader, h 109 n Limestone
Slicer Zach (Lizzie), carpenter, h 243 e Main
Sloan Benj F, back tax assessor county, h 73 Constitution
Sloan Miss Dollie, h 73 Constitution
Sloan Frank (Stella), horse trader, h s s Emit 1 n Georgetown pike
Sloan I Guthrie, trainmaster's clk Chesapeake & Ohio R R, h 73 Constitution
Sloan Miss Irene, h 73 Constitution
Sloan Jacob (Bula), horse and mule trader w end Charles ave
Sloan John M, condr Belt Electric Line Co

W. H. CRUMRINE,
101 East Main.
Watch and Clockmaker.
Over 30 Years Experience

C. C. JOHNSON & SON, Fire Insurance,
Office with JAS. E. PEPPER & CO.
TELEPHONE No. 151.

PROCTER, The Dentist, 121 1-2 East Main Street.

HAVE YOUR SHIRTS MADE TO ORDER AT
LOUIS & GUS STRAUS'. Best Fitting Shirt, "AMERICA."

Sloan John P (Bridget M), grocery 161 Patterson, h same
Sloan P Leslie, operator Chesapeake & Ohio R R, h 73 Constitution
Sloan Thomas (Lizzie), horse trader, h 9 Emit
*Small Bud, h 10 s Spring
*Small Fannie, domestic, h 115½ w Water
*Small George, bds 222 s Broadway
Smedley Albert, salesman Star Clothing House, h 128 e 6th
Smee James, (Alice), deliveryman Klopf, Downs & Co, h 52 Georgetown
Smiley Miss Carter, attendant E K Asylum for the Insane, h same
Smiley Miss Irene W, student State College, h 200 w High □
Smiley John S (Maggie B), carpenter Q & C Ry, h 320 s Broadway
SMILEY ZACHARY T (Mary V) (Smiley & Helm), Livery, Feed and Sale Stable. Combination sales held in Feb, Apr and Oct of each year, 46 and 48 w Short, h 194 w High (*see adv page 268*)
SMILEY & HELM (Zachary T Smiley and George G Helm), Dealers in all kinds of Feed, also Storage, Warehouse 42 and 44 w Short
Smith Miss Addie, h s s Carlisle ave, 1 e Limestone, Arlington Heights
Smith All, with R R, bds 293 e High
*Smith Albert (Jane), hostler, h 201 Dewees
*Smith Albert (Emma), servant, h rear 286 e High
*Smith Al, wks T B Tracy, h 201 Dewees
*Smith Alfred (Alice), carriage driver, h 190 e Short
*Smith Al (Jane), hostler, h 201 Dewees
*Smith Alice, h 68 Owen ave
SMITH AMBROSE J, Mgr Rhodes-Burford Furniture Co 123 e Main, h 98 Merino
*Smith Amalius (Harriet), lab, h 37 Smith
*Smith Andy (Sarah), lab, h 17 Blackburn
*Smith Andrew (Ann), hostler, h 18 Prall
*Smith Andrew (Linnie), lab, h 19 Patterson
*Smith Annie, washing, h rear 152 w Short
Smith Miss Annie M, h 90 Walnut

Lexington Steam Laundry.
109-111 East Main. High Class Work. Family Washing at Reasonable Rates. Towel Supply for Offices.

The Great Sample Shoe House
4 WEST MAIN.
Always in the lead for STYLE, QUALITY AND PRICE.

*Smith Armstead, bds 241 s Limestone
Smith Arthur L (Annie A), transfer agt Belt Electric Line Co, h 47 w 6th
Smith Ballard B (Mollie C), motorman Electric Line Co, h 450 n Limestone
*Smith Barney (Mary), waiter Phoenix Hotel, h 11 Corral
Smith Miss Belle h 51 s Broadway
*Smith Belle wks Leland Hotel, h 150 n Upper
*Smith Benj F, stonemason, h 219 Chestnut
*Smith Benj F Jr, hostler, h 219 Chestnut
*Smith Benj E (Janie), attorney at law, office 7 w short, h 218 w 2d
*Smith Bertie, domestic 113 s Upper
*Smith Berkeley B, porter Luther McMillan, h 52 de Roade
Smith Miss Bessie B, bkpr Wm Purnell, h 110 s Broadway
*Smith Betty, h 19 Brown
*Smith Bettie, cook, h 53 Kenton
Smith Miss Birdie, h 85 Chestnut
*Smith Bledsoe (Seney), lab, h 148 n Upper
Smith Burt W, pressman Veach & Walker, bds 93 n Limestone
Smith Miss Catherine, h 89 Park ave
*Smith Caddie, h 168 e Short
*Smith Carrie, h 4 Wade
*Smith Chas, lab, h 29 Sycamore
*Smith Chas (Hattie), wks Lex Brick Yard, h 232 Jefferson
Smith Charles (Ida Lee), operator W J O'Dell & Co, h 177 w Short
*Smith Charles, h 17 Blackburn
Smith Chas T, ward attdt E Ky Asylum for the Insane, h same
*Smith Charlotte, washerwoman, h 43 Smith
*Smith Clara, h 99 Dewees
*Smith Clara, cook 141 w short, h 26 Ballard
*Smith Cornelia, washerwoman, h 22½ Cedar
*Smith David, wks R C Morgan, h 38 Scotts Alley
Smith David (Minnie), clk H A Epperson, h 221 e 4th
*Smith Dora, servant 119 s Mill

Millinery! MRS. E. B. WRENN,
71 East Main. Branch: 56 E. Main.

JUSTICE & CO., All Kinds of Building Material, Spring and Vine.

The Campbell Co.
CHAS. EDGAR, Propr.
18 Market St. Tel. 500.
High-class Plumbing AND Heating
Wind Mills, Pumps, Tanks, Towers, Gas Machines, HOT AIR ENGINES, WOVEN WIRE FENCES.

59 EAST MAIN STREET. TELEPHONE 354.
JOHN A. KELLER.
FRESH CUT FLOWERS. FLORAL DESIGNS.

Smith Earl R, clk The Western Union Telegraph Co, h 110 s Broadway
Smith Miss Edna, student, bds 108 Merino
*Smith Edna, domestic 420 s Limestone
*Smith Edith, h 132 Race
*Smith Edward, shoemkr 439½ n Limestone, h 57 Eddie
*Smith Edward, coachman for Pepper, h 39 Smith
Smith Edward B, collector Rhodes-Burford Furniture Co, h Constitution
Smith Edwin W (M Eva), (F L & E W Smith), h 23 Rand ave
*Smith Elijah (Maria), porter, h 206 e 5th
*Smith Ella, cook, h 30 Kinkead
*Smith Ella, servant, h 128 Race
*Smith Ella, h 77 Dewees
*Smith Ella, h 27 Ayres alley
*Smith Ella, washerwoman, h 25 Mechanic
Smith Miss Ella G, h 165 w 3d
*Smith Ellen, washerwoman, h 24 w Bolivar
Smith Elmer H, typewriter Commercial College of Ky University, h 97 e High
*Smith Emily, washerwoman, h 4 Wade
Smith Emma, wks Phoenix Hotel, h same
*Smith Emma, domestic, h 120 n Upper
*Smith Emma, h 41 Clark
*Smith Emma, h 14 Winslow
*Smith Emma, house girl, h 28 Colfax
Smith Miss Emma, h 16 Clay ave
*Smith Emma A, h 293 Constitution
Smith Ethel, h 54 Dewees
*Smith Fannie, washerwoman, h 29 Sycamore
Smith Miss Fannie M, student, h 71 n Broadway
*Smith Felix, driver, h 68 Owen ave
*Smith Frank (Maggie), lab, h 53 Smith
Smith Frank L (Emma G) (F L & E W Smith), h 4 Pemberton ave
Smith Frank P, clk C & O freight depot, h 110 s Broadway
Smith Franklin P (Annie), contractor and Builder 22 Woodard ave, h same

J. H. WIEHL & SON
4½ EAST MAIN.
Furniture Dealers.

Van Deren Hardware Co.
(Wholesale and Retail.) 22 WEST MAIN.
Carriage Makers' and Blacksmiths' Supplies.

Smith F L & E W (Frank L and Edwin W Smith), architects and superintendents, office 23 Merrick Lodge bldg
*Smith Gasaway, elevator boy Phoenix Hotel
*Smith George (Emma), lab Lexington Brick Works, h 291 Constitution
*Smith George (Martha), h 68 Owen ave
*Smith George, waiter, h 137 Dewees
*Smith George (Jennie), carpenter, h 62 Kenton
Smith Geo, wks Eph Sayre, h 77 Dewees
Smith Geo (Katie), carpenter, h 19 Locust ave
*Smith George, h 201 Dewees
*Smith George, lab, h 43 Dunaway
Smith George E (Lizzie), lab, h 110 Adams
*Smith George Monroe (Lucy), lab, h 70 Eddie
Smith George W (Delitha E), gate keeper Asylum, h s s Carlisle ave, 1 e Limestone, Arlington Heights
Smith George W (Sallie P), nursery agt, h 71 n Broadway
Smith George W T (Sallie), clk Jos Wilson, h 19½ Cheapside
*Smith Grace, h 286 e 5th
*Smith Granville (Carrie), lab, h 21 Spruce
Smith Guy A (Mamie E), traveling salesman Wilson Drug Co, h 71 n Broadway
*Smith Hallie, bds 67 w Water
*Smith Hallie, barber Wm Beasley, h 43 Dunaway
*Smith Hannah, cook, h rear 158 w Main
Smith Harvey T, salesman Star Clothing House, h 24 Kentucky ave
*Smith Henrietta, domestic, h 140 w 4th
*Smith Henrietta, h rear 115 Patterson
*Smith Henry, lab Lex Brick Works, h 97 Race
*Smith Henry, lab, bds 21 Prall
*Smith Henry (Margaret), lab, h 137 Dewees
*Smith Henry, lab, rms 17 Prall
Smith H B, carrier The Leader, h Bible College
*Smith Henry C (Rhoda), porter Barnes & Hall, h 80 Eddie
*Smith Hock (Sophia,), carpenter, h 41 Harry
*Smith Holley, wks R C Morgan & Co bds 70 Dewees
*Smith Horace (Virginia), lab, h Mary, n e Lex Brick Wks

M. P. Lancaster & Co.
8 East Main Street.
Sole Agents STACEY, ADAMS & CO.'S Men's Shoes.

Try PORTER & JACKSON for First-Class Livery.

LEXINGTON PLUMBING CO. Handles the Celebrated Aermotor-Pump, Pipe, Etc.

Louis & Gus Straus.
Genuine Tailor-made Clothing. Main St., near Phœnix Hotel.

*Smith Isaac (Betty), porter John Hutchison, h 184 Merino
Smith Isaac (Rachael B), h 377 s Broadway
*Smith Isaac Jr, (Sophia), wks Lexington Brick Co, h 128 Race
*Smith "Jake", lab, bds 19 Winnie
*Smith Jacob (Kate), lab, h 8 Freddie
Smith James (Clara), garden farmer, h 52 deRoode
*Smith James, lab, h 68 Owen ave
*Smith James (Emma), lab 118 Race
Smith James (Jemima), grocery 85 Chestnut, h same
*Smith James, coachman, h 77 Dewees
*Smith James, porter David A Sayre & Co
*Smith James, driver Eureka Acme Coal Co, h 116 Race
*Smith James Sr (Mary A), coachman, h 77 Dewees
*Smith James, lab, bds 91 Wolf Row
*Smith James, house boy, h 68 Owen
*Smith James (Amanda), waiter, h 139 Dewees
*Smith James F Jr (Lizzie), porter L & N R R, h 149 Constitution
*Smith James P (Callie), minister Missionary Baptist Church h 35 Goodloe
Smith James W, engr C & O R R
*Smith Jane, washerwoman, h 31 Mechanic
*Smith Jemimah, cook, h 68 Spruce
*Smith Jennie, h 219 Chestnut
Smith Miss Jeane L, student, h 124 e Maxwell
*Smith Jeremiah (Louisa), lab, h 362 w High
Smith Jerry (Katie), plasterer, h 10 Jane
*Smith John (Lettie), lab. h 39 Smith
*Smith John, wks Q & C R R, h 42 Prall
*Smith John (Mary), lab Lexington Brick Works, h 66 Thomas
*Smith John (Eliza), janitor dormitory State College, h 241 s Limestone
Smith John, blksmith, h 76 Patterson
*Smith John (Mary), lab, h old toll gate, Russell Cave pike
*Smith John (Mary K), wks C S R R yards, h 315 n Limestone
*Smith John (Vina), porter Jonn Hutchison, h 135 n Upper

D. H. Baldwin & Co's Factories.

The Baldwin Piano,	The Ellington Piano,	The Valley Gem Piano,
Gilbert Ave., Cincinnati.	Baymiller & Poplar Sts. Cin.	Baymiller St., Cincinnati.
Nos. 142 & 144 W. Fourth St. Cincinnati, O.	No. 236 Fourth Ave. Louisville, Ky.	Nos. 145, 147, 149 N. Penn St. Indianapolis, Ind.

Stop! And see H. A. DANIEL for
Sheet Metal Work, Slate Roofing, Etc.
180 EAST MAIN. 'PHONE 512.

Smith John F (Mary), coachman E K Asylum for Insane, h Asylum Grounds
*Smith John H (Eliza), lab C S R R Co, h 42 Prall
Smith J Robert, bkpr Blue Grass Bldg and Loan Assn, h 167 e High
Smith John R (Ella L), genl ins agt 28 n Upper, h 106 s Spring
*Smith John R (Mary A), barber 12 e Water, h 1 e 4th
*Smith John T (Mamie), hostler, h 48 Henry
*Smith Joseph, h 49 Wilson
Smith Joseph K (Sallie), h s e cor Smith and Hanson
Smith J Peter (Sallie A), salesman Chinn & Todd, h 205 w 2d
Smith J Soule (Julia G), attorney at law, office 25 n Mill, h 122 s Limestone
Smith J Soule Jr, student, h 122 s Limestone
Smith J Warren, concrete pavement, h 31 Rand ave
*Smith Julia, servant 469 e Main, h Maysville pike
Smith Mrs Julia C, wid of Jacob C, h 264 n Broadway
*Smith Junis, lab, h rear 152 w Short
*Smith Katherine, servant, h 29 Poplar
*Smith Katie, h 153 e Water
*Smith Kittie, domestic 484 s Limestone
Smith Miss Laura V, rms 134 Market
*Smith Lena, h 36 Locust ave
*Smith Lena, h 1 O'Briens alley
*Smith LeRoy, hostler, h 15 de Roode
*Smith Letitia, domestic, h 437 Market
*Smith Levi (Mattie), hostler, h 5 Emit
*Smith Lewis, h 190 e Short
Smith Miss Lillian A, h 4 Pemberton ave
Smith Mrs Lily B, wid of J W, h 397 s Broadway
*Smith Lizzie, h 128 Race
*Smith Lizzie, h 222 s Broadway
Smith Mrs Loula, wid of LeRoy, h 71 n Broadway
Smith Lucie C (Laura E), farmer, h 96 s Mill
SMITH LUCIEN L (Jennie L), dealer in Boots, Shoes and Rubbers 16 e Main, h 124 e Maxwell
*Smith Lucindia, washerwoman, h 77 Hanson
*Smith Lucindia, cook, h 63 Corral

SMITH, WATKINS & CO. Erect Wind Mills and Water Tanks. 61 and 63 East Short Street.

S. G. SHARP, 45 EAST SHORT. | GENERAL INSURANCE. RELIABLE COMPANIES. LOSSES PAID PROMPTLY. ABSOLUTE SECURITY.

E. P. JOHNSON, Plumbing and Heating, 180 East Main Street.

Warm Air Furnaces, RANGES, STOVES, and TINWARE. | L. P. MILWARD, 3 West Main Street.

*Smith Lucy, h 129 Patterson
*Smith Lucy, washerwoman, h 45 Smith
*Smith Lula, cook, h 44 Prall
*Smith Lulu, h 153 e Water
Smith L Lyne, salesman L L Smith, h 124 e Maxwell
Smith Miss Maggie, saleslady McMichael & McCorkle, h 76 Patterson
Smith Mrs Maggie, h 75 Perry
*Smith Maggie, h 219 Chestnut
Smith Miss Mamie, h 70 Megowan
*Smith Malinda, cook, h 446 Market
Smith Mamie, domestic 203 n Broadway
*Smith Mamie, bds 237 s Mill
Smith Miss Mamie, saleslady The Racket Store, h 76 Patterson
Smith Mrs Margaret Jane, wid of Dr Jos, h 130 e 6th
Smith Mrs Margaret L, h 39 e High
Smith Miss Margaret T, h 76 Patterson
Smith Mrs Margaret, wid of Blige, rms 20 Manchester
*Smith Mary, h 9 Poplar
*Smith Mary, wid of Nat, h 106 Patterson
Smith Mrs Mary, wid of Casper, h 83 Winnie
*Smith Mary, domestic, h Redmacks alley s of Upper
Smith Mrs Mary, h 35 Clark
Smith Miss Mary A, h 76 Patterson
*Smith Mary C, chamber maid 17 s Upper, h 315 n Limestone
Smith Mrs Mary P, wid of James J, h 170 w Main
*Smith Maria, h 234 Patterson
Smith Mrs Maria J, wid of Jacob, h 89 Park ave
Smith Mrs Maria Frances, wid of Elijah H, h 158 e 4th
Smith Miss Marie, clk, rms 134 Market
*Smith Maria, h 38 Locust ave
Smith Mrs Maria J, millinery 15½ w Main, h 39 Park ave
Smith Marion T, wrapper Kaufman, Straus & Co, h 338 e High
Smith Miss Mayme E, h 377 s Broadway
*Smith Matilda, servant 77 Kentucky ave
*Smith Mattie, wks Hamilton College, h 139 w 5th

OPTICIAN | O. R. KING, 63 EAST MAIN.

F. & B. SHELY,
32 North Limestone.
Electric Bells.
Bell Wiring.

*Smith Mattie, servant, h 17 Blackburn
Smith Miss Mattie, seamstress Mrs Annie Maupin, bds 12 Esten ave
*Smith Mattie A, h 62 Smith
*Smith Matthew, lab, h 68 Owen ave
Smith Michael, brakeman Q & C Ry, bds 319 s Broadway
*Smith Molly, servant, h 228 Race
*Smith Mollie, h 98 Lawrence
*Smith Morris, porter, h 286 e 5th
*Smith Nannie, servant, h 57 Eddie
Smith Mrs Narcissa L, boarding house 167 e High, h same
*Smith Nathan, wks P Muth
Smith Nelson H, salesman W E McCann & Co, h 134 Market
Smith Miss Nettie, h 51 s Broadway
*Smith Ollie, washerwoman, h 100 Lawrence
*Smith Peter (Betty), cementer F T Justice & Co, h 252 Patterson
*Smith Rachael, servant 57 s Broadway
Smith Mrs Rachael B, boarding house 377 s Broadway, h same
*Smith Randolph (Laura), porter Scully & Gorham, h 57 Eddie
*Smith Reuben (Sallie), lab, h 30 Campbell
*Smith Reuben, porter Lexington Mfg Co, h 300 w 3d
*Smith Rhoda, domestic, h 213 s Rose
Smith Rhoades L (Mary B), janitor Kentucky University, h 2 e 4th
*Smith Richard (Bessie), wks R C Morgan & Co, h 70 Manchester
*Smith Robt, h 306 w 3d
*Smith Robt, lab, h 288 Constitution
*Smith Robt (Nannie), lab Lexington Brick Works, h 277 Constitution
*Smith Robt (Maggie), deliveryman John Hutchison, h 43 Dunaway
*Smith Robt (Rebecca), waiter Phoenix Hotel, h 141 Constitution
Smith Robt A, horse trainer, h 377 s Broadway

Buford A. Graves & Co.
67 EAST MAIN STREET.
Hardware

J. A. EDGE, GENERAL INSURANCE, 51 North Mill.

VICTOR BOGAERT, The Reliable Jeweler, 57 East Main Street.

Louis & Gus Straus
Main St., Near Phœnix Hotel.
— FINE —
MERCHANT TAILORS.

SMITH ROGER H (Katherine L), (Smith, Watkins & Co), h 69 Elm Tree Lane
Smith Roy L, salesman C J Myers, h 39 e High
Smith Rufus D (Susan M), h 22 Woodard ave
Smith Mrs Ruth A, h 110 s Broadway
*Smith Sallie, h 76 Megowan
*Smith Sallie, washerwoman, h 76 Race
*Smith Sallie, washerwoman, h 295 e 5th
*Smith Sallie, washerwoman, h 87 7th
*Smith Sallie, cook, h 33 Kenton
*Smith Sallie, h 317 n Limestone
Smith Miss Sallie, h 219 e Main
*Smith Samuel, wks Blue Grass Tobacco Co, h 184 Merino
*Smith Sarah, washerwoman, h 25 Cox
Smith Mrs Sarah A, wid of Granville, h 90 Walnut
Smith Mrs Sarah J, wid of Edmund, h 353 Rose
*Smith Sidney, lab, h 63 Winslow
Smith Sidney A, student, h 122 s Limestone
*Smith Susan, servant, h 7 Plunkett
*Smith Thomas, lab, h 17 Blackburn
Smith Thomas, lab, h 75 Perry
*Smith Thomas (Mary Jane), jockey, h 95 Race
*Smith Tom, wks George Martins Restaurant, h 72 Hanson
*Smith Thomas (Carrie), driver, h 6 Coleman
*Smith Thomas (Martha), porter R L Strader & Son, h 241 s Upper
Smith Thomas (Catherine), contractor, h 76 Patterson
Smith Thomas (Florence M), lab, h w s Valley ave, 3 s Willard
Smith Thomas B (Georgia A), lab, h 202 Jefferson
*Smith Thornton, h 446 Market
*Smith Thornton (Florida), lab, h 28 Colfax
*Smith Tillie, h 192 e Short
Smith T G, student, rms 226 n Upper
*Smith Victoria, washerwoman, h 247 w 3d
*Smith Walter (Mattie), lab, h w s Smith, 1 n Hanson
*Smith Warren, Baker Luther McMillan, h 52 de Roode
*Smith Wash (Mattie), lab, h 24 Gunn Alley
*Smith Wm, lab, h rear 123 w 4th

Blue Grass Coal and Feed Co.
Prompt Delivery, Prices Guaranteed the Lowest.
4 EAST BOLIVAR. 'PHONE 505.

C. O. UPDIKE
121 East Main Street.
Waverly AND Rambler
BICYCLES.

*Smith Wm (Mary), laundryman, h 45 Warnock
*Smith Wm (Annie), lab, h 14 Edwards ave
*Smith Will (Nannie), lab, h 69 Hanson
*Smith Will, lab, h 475 Market
*Smith William, h 80 Patterson
*Smith Will, lab, h Redmack's alley, 1 s Upper
*Smith Wm, painter, h 447 n Limestone
*Smith Wm, buggy washer Garret D Wilson, h 435 n Upper
Smith Wm C (Mary), porter, h 77 Dewees
Smith Wm H (Annie L), mnfr feather matresses 9 n Ashland ave, h same
Smith Wm J (Maggie L), agt The J Walker Brewing Co 14 Sycamore, h 170 w Main
SMITH WM L (Jennie P), Special Agent New York Life Insurance Co 48 e Short, h 177 e High
SMITH WILBUR R (Lila R), prest Commercial College of Kentucky University, s w cor Main and Mill, h 153 s Limestone
Smith Wm W (S Elizabeth), teacher Commercial College of Kentucky University, h 168 s Mill
SMITH WM W (Hattie), news editor Kentucky Stock Farm, h 107 s Mill
SMITH, WATKINS & CO (Roger H Smith, J L Watkins, Mrs Sallie McClelland), dealers in General Hardware, Agricultural Implements, Buggies, etc, 61-63 e Short (*see adv side lines*)
Smith (*see also Schmidt*)
SMITHA HENRY GIBSON (Cora B) (H G Smitha & Bro), h 91 Woodland ave
SMITHA H G & BRO (Henry G Smitha and Richard P Smitha), Livery, Feed and Sale Stable 26 s Limestone (*see adv page 296*)
SMITHA RICHARD P (H G Smitha & Bro), h Athens, Ky
*Smithers Benj (Emma), butler, h 230 n Limestone
Smither James M (Lena R), policeman, h 113 s Upper
*Smithers Sarah, cook, h 49 e 5th
Smitson Wm Henry (Lenora), clk Blue Grass Furniture Co, h 5 Shreve ave

W. R. MILWARD,
9 East Short St.
Household Goods
CAREFULLY
MOVED and STORED
TEL. 315.

THOS. AHERN, THE PLUMBER, 51 E. Short.

O'DAY & MOORE, Plumbers, 177 East Main Street.

Mullen THE LEADING PHOTOGRAPHER 5 and 7 West Main.

*Smothers Benj (Emma), butler 12 e 2d
*Smothers Sarah, cook, h 49 e 5th
Snedaker Bradford C, apprentice The Morning Herald, h 171 Jefferson
Snedeker Miss Lillian, h 38 Curry ave
Snedeker Raymond, h 38 Curry ave
Snedaker Mrs Sallie C, wid of Dr Joseph B, h 171 Jefferson
Snedaker Miss Sue C, saleslady J B Morton & Co, h 171 Jefferson
Snedeker Theodore (Annie), horse trainer, h 38 Curry ave
Sneed Benj F (Ann Eliza), plasterer, h 202 e 5th
*Sneed Sadie, rms 156 n Upper
Snell Frank B (Nannie C), wks Lexington Lumber and Manufacturing Co, h 310 e Main
*Snowden David (Laura), brick mason, h 12 e 5th
*Snowden James C, house boy, h Newtown pike, country
*Snowden Jennie, h e s Clay, 3 n Georgetown pike
*Snowden John (Frances), huckster, h 61 Payne
*Snowden Joshua (Harriet), lab, h 269 Constitution
*Snowden Lizzie, h 63 Corral
*Snowden Sallie, wks Colored Orphans' Home, h e s Clay, 3 n Georgetown Pike
*Snowden Walter (Josephine), wks J W Yent, h 155 e 7th
Snyder George C (Ruth S), bkpr, h 20 w 3d
Snyder Miss Hattie A, h 20 w 3d
Snyder Kaylor C, painter, h 209 e 3d
Snyder Mrs Mary F, wid of Asa K, h 125 s Mill
Snyder Otis W (Georgia E), secty and treas Lexington Stove Works, h 40 Barr
Snyder Robert B, paper hanger, h 20 w 3d
Snyder Wm R (Rebecca J), h 77 w 4th
Snyder Wm R Jr, bkpr Shelby Kinkead & Bro, h 77 w 4th
Snyder (*see also Schneider*)
*Soilne John (Eliza), bds 84 e Vine
*Sommers Anna, wks 67 e Water, h 6 Pleasant Stone
Sotte Joseph, tailor, bds 122 n Broadway
Sousley Chas S, bkpr Blue Grass Tobacco Co, h 133 w 2d
Sousley Edwin D, h 133 w 2d

R. ARNSPIGER, 17 East Short St. | INSURANCE FIRE, LIFE AND ACCIDENT. Real Estate and Collections

COAL | Geo. Land
132 East Main.

SOUSLEY HARRY M, (Harry M Sousley & Co), h 133 w 2d

SOUSLEY HARRY M & CO, (Harry M Sousley and John D Walker), dealers in Staple and Fancy Groceries, Country Produce, etc, 1 n Broadway, cor Main (*see adv bottom lines*)

Sousley James M (Mary A), h 133 w 2d

SOUTH BROADWAY COAL AND FEED CO (THE), (Incorporated), W J Loughridge, Pres, R E Hunt, Vice Pres, F V Bartlett, Secty and Treas, dealers in Coal, Grain, Feed, Seeds and Builders' Supplies, office 5 Cheapside, yards n e cor Broadway and Bolivar, and 286 e Main Tel 365 (*see adv top lines*)

Southern Bedford, carpenter, h 30 Blackburn

South Side Exchange, Mrs T W Jones, propr, Ladies' Exchage, 43 s Upper

South Side Mission (Campbellite), no pastor, n w cor s Mill and Cedar

SOUTHERN EXPRESS CO, G K Bell, Agent, 116 e Main

SOUTHERN MUTUAL INVESTMENT CO (THE), of Lexington, Ky, (Incorporated), Dr A P Taylor, Pres, G M Asher, Vice Pres, A Smith Bowman, Secty, D B Jones, Treas, T B Threlkeld, Supt Agencies, home office 11 Cheapside (*see adv opp front paster*)

SOUTHERN NORMAL INSTITUTE, C W Ewing, Principal, office 47 n Mill

SOUTHERN SCHOOL (THE), M A Cassidy, Editor, H M Gunn, Associate Editor and Business Mgr, a monthly publication, business office 2d floor court house

Southern Steam Dye Work, Richard Pape, propr, cleaning and dyeing of all kinds, 22½ n Upper

Southgate Butler T, attorney at law, office room 10 Northern Bank Bldg, 11½ e Short, h 205 n Broadway

Southworth John H (Callie), wood worker James Rumsey, h 84 Ohio

Southworth Thomas, lab, h 229 s Upper

Sowards Wm (Fannie), special agt Norwich Union Fire Ins Co, h 229 n Limestone

C. C. JOHNSON & SON, Fire Insurance,
Office with JAS. E. PEPPER & CO.
TELEPHONE No. 151.

Mrs. V. N. Gardner, | Millinery
63 EAST MAIN. | and Fancy Goods.

PROCTER, The Dentist, 121 1-2 East Main Street.

Louis & Gus Straus, | THE LARGEST STOCK OF BOYS' CLOTHING IN THE CITY.
MAIN STREET, NEAR PHŒNIX HOTEL.

Spain Patrick, rms 180 w 2d
Sparks Frank G (Mary E), h 146 w Short
Sparks J E, student, bds 71 s Upper
Sparks Miss Maud, h 14 Spruce
*Sparks Minus, lab, bds 109 Lee
Sparks Wm, wks East Tenn Tel Co, bds 132 e Maxwell
Sparrows Horace (America), lab, h 83 e Maxwell
Spaulding Miss Fannie M, milliner Mrs M J Smith, h 201 Jefferson
Spaulding Jennie, domestic 294 n Broadway
Spaulding Miss Lena, h 14 Esten ave
Speak Wm J, livery, feed and sale stable 16 w Vine, h 68½ e Vine
Speaks Samuel H (Blanche), hay and feed dealer 64 Walnut, h 71 n Broadway
*Spears America, h 98 Patterson
Spears Andrew J, collector H G Smitha & Bro, h 26 s Limestone
*Spears Elijah (Sallie), grocery 38 Prall, h 28 Montmollin
Spears Esten W, student, h 351 Rose
*Spears George (Cordelia), wks Q & C Ry, h 39 Colfax
*Spears Grant, house boy, h 270 n Upper
*Spears Henrietta, cook, bds 21 Freddie
*Spears Jacob, h 98 Patterson
Spears Mrs Kate L, h 351 Rose
Spears Mrs Katherine B, wid of L W, h 311 e High
*Spears Lucy J, washerwoman, h 270 n Upper
Spears Luther, canvasser, bds 81 s Upper
Spears Miss Maud, h 313 e High
Spears Miss Minnie, h 313 e High
*Spears Wm (Sophia), coachman, h 177 n Limestone
Spears (*see also Spiers*)
Spellman Miss Johanna, h 212 e 3d
Spellman John, errand boy W A Cannon, h 164 Constitution
Spellman Miss Margaret, h 164 Constitution
Spellman Miss Mary, h 164 Constitution
Spellman Patrick, harnessmkr, h 164 Constitution
Spencer Miss Annie M, rms 290 n Broadway
Spencer Chas A, student State College, h 20 Park Place

Danahy Bros. | FUNERAL DIRECTORS and EMBALMERS
58 West Main Street.

For Hats try MILLER BROS. LEXINGTON. CLOTHIERS

*Spencer Cora, h 41 Eddie
*Spencer Ella, washerwoman, h 4 Barclay ave
Spencer Everal M, salesman Louis Adler, h 20 Park Place
Spencer Mrs Fannie, wid of John, rms 290 n Broadway
Spencer Miss Frances W, h 20 Park Place
Spencer Howard Gayle, student, h 44 Walnut
*Spencer George (Martha), wks hemp factory, h 12 Eddie
SPENCER GEO E (Mary E), (Spencer & Watkins) h 20 Park Place
*Spencer Georgia, h 12 Eddie
*Spencer Georgia, h 33 Harry
Spencer Isaac J (Louise P), pastor Central Christian Church, h 44 Walnut
*Spencer Jane, h 12 Eddie
Spencer Miss Jessie P, h 44 Walnut
Spencer Jesse W (Annie), h 181 s Limestone
*Spencer Jeanette, h 19 Edwards ave
*Spencer John, bds 11 s Broadway
*Spencer John, lab, h 33 Harry
*Spencer Malinda, cook, h rear 102 Dewees
Spencer Mrs Mary, bds 79 s Limestone
Spencer Miss Nettie E, teacher Davidson School No 5, rms 94 e High
Spencer Miss Margaret C, h 20 Park Place
SPENCER WILL-Ev (Mary D), Fire Insurance Agent and Adjuster of Losses, office 4½ e Short, h 29½ w Short, (*see adv back cover*)
SPENCER & WATKINS (Geo E Spencer and Thomas B Watkins) Manufacturers and Jobbers' Agents Boots and Shoes 16 e Main
Sperry Walter, harnessmkr J R Shedd
Speyer Mrs Bertha, wid of Noah J, h 205 s Upper
Speyer Clarence N, clk Speyer & Son, h 205 s Upper
SPEYER JACOB (Bertha C), (Speyer & Son), h 58 s Broadway
Speyer Miss Jennie, h 155 w Main
SPEYER JOSHUA (Bettie), (Speyer & Son), h 155 w Main
Speyer Miss Minnie, h 205 s Upper

E. S. DeLONG, Cheapside and Short. | General Insurance and Brokerage AGENCY.

Concrete Paving, JUSTICE & CO., Lime, Sand, Cement, Etc.

ALWAYS BUY YOUR GROCERIES OF THE
Blue Grass Grocery Co.
67 East Short St. 278 East Main. Cor. Spring and Maxwell.

Speyer Miss Rosa, teacher Dudley School No 3, h 205 s Upper
Speyer Sigmund H, railroad ticket broker, office 68 e Main, h 205 s Upper
SPEYER & SON (Joshua Speyer and Jacob Speyer), Dealers in Wool, Hides, Furs, Junk, etc 73–75–77 w Water
Spicer Cary, salesman Harry M Sousley & Co, h 199 e 3d
Spicer Miss Fannie G, h 199 e 3d
Spicer James A, solicitor Sun Life Ins Co, h 194 n Upper
Spicer Robert, condr Belt Electric Line Co, h 199 e 3d
Spicer Thomas W, machinist C & O shops, h 199 e 3d
Spiers Evan, paper hanger, h 92 Chestnut
SPIERS JOHN R (Georgie), Pension and Claim Attorney 52½ e Short, h 92 Chestnut
Spiers Miss Lillie M, h 92 Chestnut
Spiers (*see also Spear*)
Spigles Hill, w of Versailles Pike, s of C S and L S Rys
*Spiller Adeline, cook, h 124 Constitution
*Spiller Maria, seamstress, h 124 Constitution
*Spillman Gertrue, servant, h 224 s Broadway
Spillman Patrick, harnessmkr 46 w Short, h 164 Constitution
Spillman Richard, h 144 e Main
*Spillman Robt, barber Ed Herndon
*Spillman Thornton P, crayon portraits 7 w Short, h 318 Jefferson
Spink Edgar G (Ella F), (J B Reordan & Co), associate mgr Lex Business College, h 141 w Short
*Spires Georgia A, h 14 Corral
*Spiro Horace (America), lab, h 83 w Maxwell
*Spiro Kate, h 83 w Maxwell
*Spitzer Augusta, servant, 95 e 4th
Spitzer Lena, domestic, 96 n Upper
Spotswood Alfred M (E R Spotswood & Son), h 190 e Maxwell
Spotswood E R & Son (Mrs Sallie P Spottswood and Alfred M Spotswood), dealers in hard and soft lumber, mfrs doors, sash, blinds, interior finish and general mill work, office, yard and mill 180 e Main

Fresh Cut Flowers a Specialty, JOHN A. KELLER, 59 East Main St.

Harry M. Sousley & Co.
N. W. COR. MAIN AND BROADWAY.
Full Weight.
Reliable Groceries
Prompt Delivery.

Elite Stationery Co.
48 EAST MAIN ST.
Everything pertaining to the stationery business the very best.

Spotswood Fred M, wks Spotswood Lumber Co, h 190 e Maxwell
Spotswood Mrs Sallie P, wid of Edward R, (E R Spotswood & Son) h 190 e Maxwell
Sprake James D (———), U S storekpr
Sprake Mrs Katherine, wid of Isaac, h 75 East End ave
Sprake Miss Mattie W, principal Morton School No 1, bds 42 e High
Spring Mrs Ann, seamstress, h 133 s Broadway
Spring Mrs Ann, clk Chinn & Todd, h 133 s Broadway
*Spurgeon S J W, minister, h 188 Chestnut
Spurr Douhard, carpenter L & E Ry, h 99 Walton ave
Spurr James (Lucy), carpenter, h 99 Walton ave
Spurr Miss Jane L, boarding, 83 n Mill
Spurr John, carpenter, h 99 Walton ave
Spurr Miss Martha, boarding 83 n Mill, h same
Spurr Misses (Martha and Jane L), boarding house 83 n Mill
Stackhouse Clifton C, student State College, h Rev. T C Stackhouse
*Stafford Emma, h 114 n Upper
*Stafford Maria, restaurant and nurse 114 n Upper, h same
Stagman George, moulder Lexington Stove Works
Stahel Jacob F (Mary E), mach Lexington Machine Works, h 55 w Pine
Stahel Walter (Lena), carriage woodwkr Baker Bros, h 18 Woodard ave
Staley Harrison (Henrietta), (Staley & Starvers), h n s Devonia 1 w Bryant Station Pike, Arlington Heights
Staley & Starvers (Harrison Staley and James Starvers), meat market n s Devonia 1 w Bryant Station Pike, Arlington Heights
Stamper Mrs Ellen, wid of Wm M, grocery 185 e Main, bds 199 e Main
Stamper James H (Susan J), grocery and meat market 458 n Mill, h same
Stamper John H (Lizzie), engr J F Price, h 93 Georgetown
Stamper John W (Rachael), solicitor, h 128 e 3d

Blue Grass Cycle Co.
Thos. B. Dewhurst. 100 E. Main.
Repairing
A Specialty.

LEXINGTON PLUMBING CO. DO THE BEST WORK AND HANDLE THE BEST MATERIAL.

HAVE YOUR SHIRTS MADE TO ORDER AT
LOUIS & GUS STRAUS'. Best Fitting Shirt, "AMERICA."

Stamper Mrs Susan, wid of Preston, h 188 Jefferson
*Standard (The), newspaper devoted to colored people, Robert C O Benjamin, 49 Church
Standard Oil Co, Jas E Doyle mgr Lex office Standard Oil Co, 82 Cox, tel 78
Standfill John C (Ella), farmer, h s s Forest ave, 3 w Georgetown
Standiforde Clarence, timber buyer, h 12 Kenton
Standiforde Miss Mayme, h 12 Kenton
Standiforde Mrs Maggie, wid of Joshua, dressmkr, h 12 Kenton
Stanhope Edward (——), fireman Lexington Water Works, h Water Works reservoir
Stanley Frank (Corinne), brakeman C & O R R, bds 223 e High
*Stanley John, h 23 College Place
Stanley John H M. D. (Annie), pastor Asbury M E Church, office 58 s Upper, h 274 e Short
Stanley Wm H (Carrie), mach C & O Ry, h 34 Drake
Stanton Jesse, h 89 Ohio
Staples Miss Eleanor, h 158 s Mill
Staples James H (Lilla), contractor and plasterer 158 s Mill, h same
Staples James H Jr, student State College, h 158 s Mill
Stapp John S (Permelia), grocery and saloon 65 e 3d, h 256 e Maxwell
STAR CLOTHING HOUSE, Greebel & Lang Proprs, Wholesale and Retail Clothiers, Hatters and Furnishers 34 e Main
*Starks Mattie, domestic 106 e Maxwell, h 1 Patterson
*Starling Clarence, driver Shelby Kinkead & Bro, h Pleasant Green
*Starling Joseph, engineer Hosken & Co, h 189 Patterson
*Starr Jordan (Sophia), porter court house, h 5 Thomas
*Starr Julia, washerwoman, h 94 Race
*Starr Lou, washerwoman, h 447 n Limestone
Starvers James, (Staley & Starvers), h n s Devonia, 1 w Bryant Station Pike, Arlington Heights
Steaton Charles A, wks Q & C Ry, h 29 Hayman Place

LEXINGTON PLUMBING CO. FOR SANITARY PLUMBING AND STEAM AND HOT WATER HEATING.

WATCHES DIAMONDS JEWELRY FRED. J. HEINTZ 135 E MAIN ST NEAR P.O.

J. B. ROGERS & CO. | GROCERS
Cor. Upper and Water Sts.

Stecker Benj, clothing, gents furnishing goods, shoes, hats and caps 55 e Water, h New York City
Stecker Joseph (Yetta), manager B Stecker, h 53½ e Water
Stedman Mrs Lena, wid of Leander C, h 84 w 3d
*Steele Albert, lab, h 105 7th
Steele Albert T, hostler Brown & Ward, h Pemberton ave
Steele Miss Annie, wks Lexington Steam Laundry, h 197 Chestnut
*Steele Catherine, washerwoman, h 23 Gunn
*Steele Georgia, h 126 n Upper
Steele Henry (Amelia), wks Williamson & Bro, h 197 Chestnut
Steele Hiram, (Josephine), horse trainer, h 3 Pemberton ave
Steele Miss Ida, h 197 Chestnut
*Steele Isaac, driver Shouse & Looney
*Steele James, floor boy Hotel Leland, h 84 Christie
*Steele James, porter J H Wilkerson, h 440 n Broadway
*Steele Jane, domestic, h 103 Wolf Row
*Steele Joseph (Emma), waiter Hotel Reed, bds 26 Thompson ave
*Steele Joseph (Delilah), porter Smith. Watkins & Co, h 227 Constitution
*Steele Joseph (Emma), cleaning and repairing 16 e Water, h w High
*Steele Lizzie, domestic, bds 46 Henry
*Steele Lottie, washerwoman, h 126 n Upper
*Steele Lucy, h 5 O'Brien's Alley
*Steele Lustre, h 116 e Water
*Steele Luther (Loula), painter, h 112 Wolf Row
*Steele Milton (Ella) tinner Edward Jarrell, h 440 n Mill
*Steele Walter "Bud" (Amanda), h 103 Wolf Row
Steele Wm, horse trainer, h 197 Chestnut
Steele Wm H (Birdie), horse trainer, h 200 Chestnut
*Steele Winnie, washerwoman, h 21 Gunn
Stella Mike (Louise), ice cream parlor, confectionery and fruits, 5 s Broadway, h same
Stella Wm, clk Mike Stella, h 5 s Broadway
Stephanski John L, clk Blue Grass Grocery Co, bds 151 w Main

SMITH, WATKINS & CO. V CRIMP AND CORRUGATED STEEL ROOFING AND PAINTS
61 and 63 East Short Street.

W. H. CRUMRINE, | WATCHMAKER.
101 East Main. | I keep in repair the best watches in the state.

LIME, SAND, CEMENT, ETC.
THE SOUTH BROADWAY COAL AND FEED CO.
Cor. South Broadway and Bolivar. 286 East Main.
'Phone 365. 'Phone 519.

Stephens Miss Anna M, h 325 e High
Stephens Mrs Annie E, wid of Nelson, h 290 e Short
Stephens George T, hotel clk, h 290 e Short
Stephens Miss Rose, professional nurse, h 39 e High
Stephens Wm W (Katherine G), carpenter, h 147 e 3d
Stephens (*see also Stevens*)
Stephenson David T (Josephine), painter, h 60 Rand ave
Stephenson Miss Effie C, h 256 e 5th
Stephenson Ellen, seamstress, h 373 e 3d
*Stephenson Henry, coachman, rms rear 38 e 4th
*Stephenson Lewis (Fannie), wks R C Morgan & Co, h 160 King
*Stephenson Leo, barber Benj Franklin, h 38 e 4th
Stephenson Mrs Mamie L, wid of James B, h 256 e 5th
*Stephenson Martha, washerwoman, h 78 Dewees
Stephenson Mary, seamstress, h 373 e 3d
Stephenson (*see also Stevenson*)
*Stepp David (Jane), lab, h 8 w 5th
*Stepp Rosa, h 181 Patterson
*Stepp Theresa, servant, h 79 Thomas
*Stepp Walter (Mary), broom maker, h 47 s Limestone
*Steptor Mary, domestic, h 28 King
Stevens Miss Ada, h 6 Foreman
Stevens Miss Annie, h 7 Hayman ave
Stevens David, h 77 w Maxwell
Stevens Edward M (Nannie B), watchmaker and jeweler Fred J Heintz, h 63 Patterson
Stevens Miss Florence B, dressmaker 63 Patterson, h same
Stevens Francis M, photographer, h n s Arceme ave, 7 w Bryant Station pike, Arlington Heights
Stevens Garner, brakeman C & O Ry, h 60 Owen ave
Stevens Garner (Nancy A), lab with John W Stevens, bds 22 Hawkins ave
Stevens Henry H (Elizabeth), photographer, h n s Arceme ave, 7 w Bryant Station pike, Arlington Heights
Stevens H E, carrier The Leader, rms Prof Loos, w 4th
Stevens Miss Honor, h 46½ Drake
Stevens Miss Hulda, h 60 Owen ave
Stevens Isaac S (Sallie), lab, h 35 Montmollin

Telephone 512 for a Plumber, E. P. JOHNSON.

Lexington Steam Laundry.
109-111 East Main. Our Work Speaks Its own Praise. Turkish, Electric and Plain Baths Connected with Laundry.

C. B. ROSS
32 EAST MAIN.
DRY GOODS AND DRESS MAKING.
Sole Agents Foster Kid Gloves.

Stevens Miss Jennie, h 7 Hayman ave
Stevens Miss Jennie M, h 63 Patterson
Stevens John, carpenter, h 60 Owen ave
Stevens John, office boy Bailey Bros, h 82 Constitution
Stevens John D (Lucretia) (J D Stevens & Son), h Cappahosic, Va
Stevens J D & Son (J D and Mark Stevens), merchandise brokers, office 43 n Mill
Stevens John E (Jessie), carpenter, h 105 Walton ave
Stevens John H M, brakeman C & O Ry, h 69 Chestnut
Stevens John W (Mamie), h 22 Hawkins ave
Stevens Joseph, painter, h 60 Owen ave
Stevens Miss Katherine, seamstress, h 77 w Maxwell
Stevens Miss Lillie, wks Lexington Steam Laundry, h 66 Chestnut
Stevens Miss Lizzie, wks Lexington Steam Laundry, h 69 Chestnut
Stevens Miss Maggie, h 22 Hawkins ave
Stevens Malcolm W (Mattie E), mgr F L Lawton, h 38 Rand ave
Stevens Miss Mamie, h 60 Owen ave
Stevens Mark (Inez), (J D Stevens & Son), h n s South Broadway Park, 2 e Broadway
Stevens Martin (Virgin M), car repairer C & O Ry, h 46½ Drake
Stevens Mathew, h 77 w Maxwell
Stevens Miss Mary, h 77 w Maxwell
Stevens Mrs Mary J, h 69 Chestnut
*Stevens Moses (Kittie), farm lab, h 26 Locke
Stevens Miss Myrtle, h 102 w Pine
Stevens Mrs Nancy A, seamstress The Children's Home
Stevens Mrs Nancy D, wid of George B, h 38 Rand ave
Stevens Miss Sarah E L, laundress Lex Steam Laundry, h 69 Chestnut
Stevens Miss Stella, h 63 Patterson
Stevens Mrs S Katherine, wid of Newton, bds 4 Foreman
Stevens Thomas G, ice cream maker Lex Candy Mnfg Co, h 7 Hayman ave
Stevens Thomas J (Pattie), blksmith, h 82 Constitution

FASHIONABLE Millinery
MRS. E. B. WRENN,
71 East Main. Branch: 56 E. Main.

J. A. EDGE, GENERAL INSURANCE, 51 North Mill.

VICTOR BOGAERT, The Reliable Jeweler, 57 East Main Street.

Louis & Gus Straus.
Genuine Tailor-made Clothing. Main St., near Phœnix Hotel.

Stevens Thomas J (Harriet), photographer, h 63 Patterson
Stevens Thomas J, wks H F Dillon, h 82 Constitution
Stevens Wm M (Elizabeth), carpenter, h 60 Owen ave
Stevens (*see also Stephens*)
*Stevenson Chas (Mattie), lab, h n s 3d 1 e Hickory
Stevenson Chester, wks Lex Stove Works
*Stevenson Dunlap (Emma), hostler, h 69 Prall
*Stevenson Eliza, washerwoman, h 123 Chestnut
Stevenson Miss Eva C, h 74 n Broadway
*Stevenson James, lab, h 290 e Main
Stevenson John, carpenter, bds 60 Driscol
*Stevenson John (Sarah), coachman, h 69 Prall
*Stevenson Lynn (Evaline), h 290 e Main
*Stevenson Maggie, washerwoman, h 123 Chestnut
*Stevenson Mamie, washerwoman, h 123 Chestnut
*Stevenson Mattie, h 26 Byas
*Stevenson Mary, h 290 e Main
Stevenson Mrs Mary T, h 74 n Broadway
*Stevenson, Peter, h 23 Locke
*Stevenson Polly, h 290 e Main
*Stevenson Robert, hostler, h 312 w 3d
*Stevenson Rosa, washerwoman, h 312 w 3d
Stevenson W A, ward attdt E Ky Asylum for the Insane, h same
*Stevenson Wm H (Lucy), Methodist preacher, h 33 Campbell
Stevenson (*see also Stephenson*)
Steves Miss Lizzie C, h 426 s Limestone
Steves Miss Maggie B, h 426 s Limestone
Steves Mrs Mattie L, wid of Dr Jacob B, h 426 s Limestone
*Stewart Alex T (Edna), barber C W Tyler, bds 134 Vertner ave
*Stewart Annie, washerwoman, rms 166 n Upper
Stewart Mrs Annie F, h 220 e 3d
Stewart Annie, servant, h 20 Woodard ave
*Stewart Belle, cook, h 97 Lee
*Stewart Geo W (Mary E), porter C J Myers, h 17 w 5th
Stewart James, deliveryman Wm T Sistrunk, h 220 e 3d

J. H. WIEHL & SON
5 EAST MAIN.
UNDERTAKERS and EMBALMERS.
Office Telephone 122.

The Great Sample Shoe House
4 WEST MAIN.
Greatest Variety.
Lowest Prices.

Stewart John B (Lizzie), saddle horses, coachers and teams, h 58 Curry ave
Stewart John L (Amelia), deliveryman Curry, Tunis & Norwood, h 500 e Main
Stewart Joseph, h 220 e 3d
STEWART LEWIS S (Elizabeth D), trainmaster C & O R R, h 110 e 4th
Stewart Mrs Mary, wks Kentucky Steam Laundry, h 40 Manchester
*Stewart Matilda, h 59 Corral
*Stewart Nelson (Lizzie), lab, h 230 s Broadway
*Stewart Ollie, wks Reed Hotel, bds 21 e Water
*Stewart Tillie, cook, h 30 Corral
Stewart Thomas S (Cordelia), driver Ky Steam Laundry, h 305 e 4th
Stewart Wm A, stenographer Q & C R R, h 121 w 2d
Stewart Wm B, plumber, h 220 e 3d
*Stewart Wm L (Mary L), hostler, h 47 Grinstead
Stewart (*see also Stuart*)
Sticker Miss Hannah, student State College, h 55 e Water
*Stickney Chas H (Emma), lab, h 270 Jefferson
*Stickney Fannie, domestic 199 e Main, h same
*Stickney Wm (Fannie), lab, h 4 Pleasant Stone
Stickwith John (Louisa), h 110 w Main
Stigall Wm H, clk Phillips drug store, bds 125 s Broadway
Stilz Fred G, collector Phoenix National Bank, h ¼ mile Georgetown pike
Stilz Jacob F (Mary A), gardener, h n of Peach Orchard, Georgetown pike
Stines Mary, domestic, h 3 O'Brien's alley
Stines Patrick J, wks Central Electric Co, bds 28 Whitney ave
Stinnett Annie, bds 87 Willard
Stinson Miss Lutie, nurse Protestant Infirmary, rms same
Stivers Mrs Addie, wid of Elisha, h 19 e Maxwell
Stivers Miss Annie A, h 17 e Maxwell
Stivers Asburry M (Maude), wks Hodges & Campbell, h 20 Manchester
Stivers Christopher C (Minerva), cooper, h 320 w Main

M. P. Lancaster & Co.
8 East Main Street.
Ladies, try new "SOROSIS" SHOES.

THOS. AHERN, THE PLUMBER, 51 E. Short. TEL. 315.

O'DAY & MOORE, Plumbers, 177 East Main Street.

The Campbell Co.
CHAS. EDGAR, Propr.
18 Market St. Tel. 500.

High-class Plumbing AND Heating
Wind Mills, Pumps, Tanks, Towers, Gas Machines, HOT AIR ENGINES, WOVEN WIRE FENCES.

Stivers Edward (——), painter C D Cunningham, h country
Stivers Geo C, h 320 w Main
Stivers Joseph M, carpenter and painter, h 320 w Main
Stivers Miss Lena C, asst principal Dudley School No 3, h 17 e Maxwell
Stivers Mrs Lucy, wid of Edward, h 147 s Broadway
Stivers Mrs Mary J, wid of James W, h 17 e Maxwell
STIVERS OWEN W, Bkpr C F Brower & Co, h 17 e Maxwell
Stockard J S, carrier Argonaut, rms 1 Davies Hall, Bible College
STOFER SAMUEL C, Secty Stoll, Vannatta & Co, h 151 e Maxwell
Stoker (*see also Stopher*)
Stoker Andrew J (Catherine), farmer, h n s Devonia, 3 w Bryant Station Pike, Arlington Heights
Stoker Edmund L, farmer, h n s Devonia, 3 w Bryant Station Pike, Arlington Heights
Stoker Jackson, farmer, h n s Devonia, 3 w Bryant Station Pike, Arlington Heights
Stoker John B, farmer, h n s Devonia, 3 w Bryant Station Pike, Arlington Heights
*Stokes Amelia, h rear 290 e Main
*Stokes Edward, wks Louis des Cognets & Co
STOLL CHARLES H (Nellie W), Prest Belt Electric Line Co, Central Electric Co, Belt Land Co, and Passenger & Belt Ry Co, also Atty-at-Law, office n w cor Main and Cheapside, h 117 w 3d
Stoll George J, student, h 107 n Broadway
STOLL JAMES S (Adelaide E), Prest Stoll, Vannatta & Co, h 107 n Broadway
Stoll John G, student, h 177 n Broadway
STOLL JOHN W (Eddie B), Asst Cashier and Teller Lexington City National Bank, also Fire Ins agt, h 115 w 3d
Stoll Miss Mary E, h 117 w 3d
STOLL RICHARD C, Atty-at-Law, office n w cor Main and Cheapside, h 177 n Broadway

The Baldwin Piano, Gilbert Ave., Cincinnati.
The Ellington Piano, Baymiller & Poplar Sts. Cin,
The Valley Gem Piano, Baymiller St., Cincinnati.
Nos. 142 & 144 W. Fourth St. Cincinnati, O.

Founded 1862 **D. H. BALDWIN & CO.** 36th Year, 1897
Wholesale and Retail Dealers, Manufacturers and Jobbers of
PIANOS AND ORGANS.
No. 236 Fourth Ave. Louisville, Ky.
Nos. 145, 147, 149 N. Penn St. Indianapolis, Ind.

Van Deren Hardware Co.
(Wholesale and Retail.) 22 WEST MAIN.
HEAVY and BUILDERS' HARDWARE.

STOLL RICHARD P (Elvina E) (Stoll & Hamilton), Prest Lexington City National Bank, Treas Belt Electric Line Co, Central Electric Co, Belt Land Co, Passenger & Belt Ry Co, and Hercules Ice Co, h 177 n Broadway

STOLL, VANNATTA & CO, J S Stoll, Prest; S C Stofer, Secty. Distillers of Old Elk Whiskey, also wholesalers of Whiskey, Wines, &c, office 43 and 45 w Main (*see adv back bone*)

STOLL & HAMILTON (Richard P Stoll), Distillers and Wholesale Liquor Dealers, s w cor Broadway and Vine

*Stone Alexander (Annie), lab, h 27 Colfax
Stone Mrs Caroline H, wid of Wm, h 109 w 2d
Stone Miss Deborah W, collector City Ice Co, h 353 n Upper
Stone Mrs Elizabeth H, wid of Robert R, h 224 e High
Stone Miss Elizabeth K, h 109 w 2d
Stone H Clay, salesman Taylor & Hawkins, h 353 n Upper
Stone John E (B Agnes), h 353 n Upper
Stone John F, steward Adelphian Boarding Club Kentucky University, rms Logan Hall
Stone Sarah, domestic 136 w 6th
Stone Thomas B (Annie), farmer, h 199 e 3d
*Stone Wm, lab, h 11 Blackburn
Stone Wm M, salesman Taylor & Hawkins, h 353 n Upper
*Stoner ——, lab, h 13 w 4th
Stoney G H C, carrier The Morning Herald, h Bible College dormitory
*Stonestreet Ella, house girl, h 118 Wolf Row
*Stonestreet Lizzie, h 107 Wolf Row
*Stonestreet Thomas (Mary), h 118 Wolf Row
*Stonestreet Wm, wks W J Loughridge, h 425 n Limestone
*Stonestreet Wm Jr, janitor 4th street school, h 425 n Limestone
Stopher Arthur P (Annie E), lab, h 39 Winnie
Stopher Charles L (Bessie A), carpenter, h 464 s Broadway
Stopher George, farm lab, h 172 Dewees
Stopher (*see also Stofer*)

STORMS A KENT (Louise M), sect Saxton's Military Band, h 286 e 4th

C. C. JOHNSON & SON, Fire Insurance, Office with JAS. E. PEPPER & CO. TELEPHONE No. 151.

S. G. SHARP, 45 EAST SHORT. GENERAL Insurance

PROCTER, The Dentist, 121 1-2 East Main Street.

Louis & Gus Straus | — FINE — MERCHANT TAILORS.
Main St., Near Phœnix Hotel.

Storms Charles W, musician, h 286 e 4th
Storms Miss Nellie V, h 286 e 4th
Storms Walter V, painter C D Cunningham, h 286 e 4th
Storms W Frank (Jennie E), harnessmaker J R Shedd, h 116 Georgetown
Story Edward F, fireman C & O R R
Story Mrs Emma, wks Kentucky Steam Laundry, h 134 Patterson
Story Wm H (Emma), painter, h 149 Patterson
Stough Harry (Lizzie), First Lieut Police Department, h 201 e Main
Stough John W, salesman Kaufman Clothing Co, h 211 e Main
Stough Miss Mary, h 201 e Main
*Stout Alex (Hattie), hostler, h 190 Constitution
*Stout Alice, washerwoman, h 188 Constitution
*Stout Alice, servant, h 188 Constitution
Stout George (Mollie), bricklayer, h 58 Willard
*Stout Horace (Eliza J), transfer teamster, bds 226 s Broadway
*Stout Jonas, cook Wm Rennick
*Stout Julia, servant, 351 e Main
Stout Mrs Mary A, wid of Wm, bds 128 w Main
Stout Mrs Nannie, wid of Wm H, h 13 w High
Stout Newton N, salesman Chinn & Todd, rms 98 e Maxwell
*Stout Sarah, washerwoman, h 188 Constitution
*Stout Wm, hostler Wilson, h 188 Constitution
Stout Wm H, painter, h 13 w High
Strader Chas K, horseman, h 194 s Mill
Strader George B, h 194 s Mill
*Strader Martin, wks W Bush Nelson
Strader Mrs M E (R S Strader & Son), h 194 s Mill
Strader Joseph N, salesman R S Strader & Son, h 194 s Mill
Strader R S & Son (Wilson P and Mrs M E), wholesale dealers in wines, liquors, cigars and tobacco, also retailers of cigars, tobacco and smokers' articles, 74 e Main
Strader Wilson P (Daisy L) (R S Strader & Son), h 103 n Broadway

OPTICIAN | O. R. KING,
63 EAST MAIN.

The Definition of
H. A. DANIEL
is "The man who does the best sheet metal and tin work of anyone in Kentucky."
He is at 108 East Main Street.
'Phone 512.

Strain G Sherman (A Blanche), barber Bernard Fotsch, h 6 Jefferson
*Strange Archie (Sallie), hostler, bds 1 Bowyer
*Strange Samuel (Hattie), lab, h 3 Bowyer
*Stratford James (Lizzie), musician, h 82 Wilson
STRAUS BEN (Fannie) (Kaufman, Straus & Co), h Louisville, Ky
Straus Chas L, student State College, h 211 e High
Straus Miss Fannie, h 207 e High
STRAUS GUS (Rachael) (Louis & Gus Straus), h 207 e High
STRAUS LOUIS (Amanda), (Louis and Gus Straus), Prest Central Bank and Blue Grass Building and Loan Association, h 211 e High
STRAUS LOUIS & GUS, Leading Clothiers, Merchant Tailors, Hats, Caps and Gents' Furnishings, also Breeders of and Dealers in Thoroughbred Stock 76–78–80 e Main, (*see adv top lines*)
STRAUS PHILIP, Manager Kaufman Clothing Co, bds Phoenix Hotel
Strauss Miss Belle, saleslady L C Price, h 127 s Mill
Strauss Miss Carrie, h 127 s Mill
Strauss Raphael (Sarah), with Commonwealth distillery, h 127 s Mill
*Strauss Zack (Sarah), plasterer, h 70 w Short
Strawther Calvin (Emma), huckster, h 451 n Limestone
Strawther Clifton, delivery boy, h 451 n Limestone
Strawther Dexter, clk J W Strawther, h 451 n Limestone
Strawther Mrs Eliza J, wid of Henry, h 451 n Limestone
Strawther James W, fruit and poultry 6 Market House, h 451 n Limestone
Streeton Charles (Agnes), car inspector C S Ry, h 29 Haymans Place
*Streets Wm, hostler, bds 44 Vertner
Streine John (Mary), saw filing, 6 w Short, h 231 e 4th
*Strider Ambrose, porter, h 62 Thomas
*Strider Ambrose (Mary J), wks R A Downing, h 3 Thompson ave
*Strider Benj J Sr (Mollie), Methodist minister, h 62 Thomas

SMITH, WATKINS & CO.
BUGGIES, CARRIAGES AND VEHICLES OF ALL KINDS
61 and 63 East Short Street.

Buford A. Graves & Co.
67 EAST MAIN STREET.
LANDRETH'S GARDEN SEEDS.

59 EAST MAIN STREET. TELEPHONE 354.
JOHN A. KELLER.
FRESH CUT FLOWERS. FLORAL DESIGNS.

Warm Air Furnaces, RANGES, STOVES, and TINWARE. | L. P. MILWARD, 3 West Main Street.

*Strider Benj J Jr (Maggie), h 62 Thomas
*Strider Chanie, h 62 Thomas
*Strider Chas, lab, h 3 Thompson ave
*Strider Ellen, h 69 w High
*Strider Elias (Ida), shoemkr 327 e High, h same
*Strider Hayes, porter D Adler & Son, h 62 Thomas
Stringfield Mrs E Helen, wid of Woodford, grocery 177 s Spring, h same
Strobel Gottlieb (Eliza), boot and shoe mak, 36 s Broadway, h 207 s Upper
Strobel Karl H, sign writer L H Ramsey & Co, h 207 s Upper
Stroble Wm L, special delivery postoffice, h 207 s Upper
Strode John T (Isabella C), physician and surgeon, office 41 n Mill, h 5 mile from city Georgetown pike
*Strotter Mode, lab, h rear 290 e Main
Stroxtell Robert, lab, h 64 Christie
Stuart Benj A, lab, h 21 Messick
STUART JOHN, Pres Kentucky Copper Works and Iron Foundry, h Paris, Ky
Stuart Thomas E, sign writer L H Ramsey & Co, bds Hotel Leland
Stuart Wm M (Elizabeth), lab, h 21 Messick
Stuart (*see also Stewart*)
*Stubblefield Ernest, wks W B Nelson, bds 4 Barclay ave
*Stubblefield Henrietta, cook, h 102 Patterson
*Stubblefield Jack, lab, h 64 Manchester
STUCKY JOSEPH ADDISON (Nellie M), Specialist Nose, Throat and Ear, office rooms 7 to 10 Merrick Lodge Bldg, h 30 East End ave
Stull Henry C (Susan), carpenter, h 400 Walnut
Stump Craton (Sallie), fireman C & O R R, h 300 e Main
Stump Finney R, h 300 e Main
Sturdevant Chas R (Nora), professor State College, rms 116 e Maxwell
Sublette Mrs Isora, h 102 n Limestone
Sublette Mrs Katherine C, wid of Thomas, h 228 n Broadway
Sublette Miss Susie, h 228 n Broadway
*Sublett Wm (Mary), lab, h 29 Thomas

J. H. WIEHL & SON 4½ EAST MAIN. | Furniture Dealers.

F. & B. SHELY,
32 North Limestone.
EXPERT ELECTRICAL CONSTRUCTION

Sudduth Miss Anna M, h 204 n Limestone
Sudduth Geo W, stenographer E R Spotswood & Son, h 204 n Limestone
Sudduth James (Lucinda), h 204 n Limestone
Sudduth Jethro (Mintie B), wks L & N yard, h n s Manchester, 2 w Marino
Sudduth Mrs Lucinda, boarding house, 204 n Limestone, h same
Sudduth Sylvester (Sallie), section hand L & N R R, h n s Manchester, 1 w Marino
Sugden John (Reta), butcher, h n s Frankfort pike, 3 w of distillery
Sullivan Byron, rms 180 w 2d
Sullivan Cornelius, h 186 Chestnut
Sullivan Cornelius V (Annie), check clk L & N freight depot h 46 Christie
Sullivan Dennis (Ellen), h 40 Manchester
Sullivan Eugene J (Margaret), grocery and saloon, 395 w High, h same
Sullivan John B (Mary), h 136 s Spring
Sullivan Miss Josie, ward attendant E K Asylum for the Insane, h same
Sullivan Mrs Kate, wid of Michael, h 6 Montmollin
Sullivan Mrs Katherine, wid of Michael, h 36 de Roode
Sullivan Mrs Margaret E, wid of John J, h 98 Merino
Sullivan Miss Mary, saleslady 25 w Main, h same
Sullivan Mrs Mary E, wid of Patrick, h 20 Perry
Sullivan Michael, h 36 de Roode
Sullivan Michael J, bartender Wm Rennick, h 12 n Broadway
Sullivan Mike, h 6 Montmollin
Sullivan Mrs Nora, wid of Francis, h 419 w High
Sullivan Thomas, engineer C S Ry, h 6 Montmollin
Sullivan Wm, grocery 36 de Roode, h same
*Summers Emma, servant, h 13 Wade
*Summers Emma, h 15 Wade
*Summers Lucinda, cook, h Wolf Row
*Summers Mattie, servant, h 103 de Roode
*Summers Parthenia, h 102 Wolf Row

McElhone & Moloney,
19 Cheapside.
PLUMBING.
STEAM and HOT WATER HEATING....
THOS. AHERN, THE PLUMBER, 51 E. Short. TEL. 315.

J. A. EDGE, GENERAL INSURANCE, 51 North Mill.

Louis & Gus Straus, | THE LARGEST STOCK OF BOYS' CLOTHING IN THE CITY.
MAIN STREET, NEAR PHŒNIX HOTEL.

Summerfield Joseph E, fireman C & O Ry, h 81 e High
*Summons Lucinda, cook, h 74 Wolf Row
*Summons Maria, cook, h 74 Wolf Row
*Summons Maria, domestic, h 74 Wolf Row
SUNDAY ARGONAUT (THE), Published every Sunday Morning by Argonaut Pub Co, office 4-6 e Short (*see adv page 282*)
Sun Life Insurance Co of America, Home office Louisville, Ky, Branch 25 w Short 2d floor, F L Mayham supt
SUPERINTENDENT PUBLIC WORKS OFFICE (R D Wilson supt, City Hall building
*Suter Andrew (Ellen) (Suter & Anderson), h 18 Lexington ave
*Suter Clarence B, barber, h 18 Lexington ave
*Suter Henry (Silvia), lab, h 33 Thomas
Suter J A, brakeman L & E Ry
*Suter Katie, h 18 Lexington ave
*Suter Richard (Kate) (Suter & Robinson), h 75 Dewees
*Suter & Anderson (Andrew Suter and Wm Anderson), barbers, 2 s Upper
*Suter & Robinson (Richard Suter and McCagih Robinson) barbers, basement s w cor Main and Limestone
Sutherland Bedford, wks Williamson & Bro
Sutherland Mrs Mary M, wid of David, h 91 Woodland ave
Sutherlin Robert M (Lela B), genl agt W W Kimball Co, office 97 e Main, h 215 e High
Sutphin Mrs R Jane, wid of Wm R, h 22 Willard
Sutphin Miss Mattie, clk and stenographer Dodge & Slade, h 161 e High
Sutphin Mrs Martha H, wid of John B, h 161 e High
Sutphin Miss Nannie M, h 161 e High
Sutton Mrs Alice, wid of Charles, h 402 e 3d
Sutton Mrs Annie M, wid of Thomas J, h 214 n Upper
*Sutton Charles, cook H H Land, h 118 Corral
Sutton Mrs Elizabeth, ward attendant East Kentucky Asylum for the Insane, h same
Sutton Frank B, h 214 n Upper
Sutton Frank M (Eva), pipeman city fire department, h 365 n Upper

Paris and New York Millinery | MRS. E. B. WRENN, 71 East Main. Branch: 56 E. Main.

C. O. UPDIKE
121 East Main Street.
HIGH GRADE BICYCLES

Sutton John, farmer, bds 163 e 5th
Sutton John R (Georgia), motorman Belt Line Co, h 446 n Limestone
Sutton Nathaniel J (Allie), carpenter L & E car shops, h 95 Walton ave
*Sutton Nelson, h 118 Corral
Sutton Mrs Pauline F, wid of James D, h 163 e 5th
*Sutton Sarah, servant, h 118 Corral
*Swafford James (Lula), barber, h 10 Manchester
Swartz Katherine, servant, 143 e Maxwell
Sweeney Chas J (Sallie M), farmer, h s s Georgetown Pike, 2 w Forest
Sweeney John (Sallie), grocery and saloon 112 Dewees, h same
Sweeny Arthur C, carrier Argonaut, h 63 n Mill
Sweeny John S (Corbins), prest board of trustees Kentucky University, h 187 Walnut
Sweeney Peter, car repairer C & O Ry, h 235 Race
Sweeny Miss Mamie, saleslady 25 w Main, h 187 Walnut
Sweeny Miss Mary E, student, h 63 n Mill
Sweeny Michael, light trimmer Central Electric Co, h 187 Walnut
Sweeny Miss Rose, h 235 Race
Sweeny Miss Rose Ann, h 187 Walnut
SWEENY WM O (Margaret W) (Sweeny & McClelland), h 63 n Mill
Sweeny Wm O Jr, salesman Taylor & Hawkins, h 63 n Mill
SWEENY & McCLELLAND (Wm O Sweeny and Thomas N McClelland), Coal Dealers 266 e Main, Tel 24
Swift Miss Gabrella M, h 69 Constitution
SWIFT HARRY C, Supt of Carriers Postoffice, h 99 Kentucky ave
Swift Morton, h 69 Constitution
SWIFT STEPHEN, Asst Ticket Agt Q & C and Southern Ry Cos, h 69 Constitution cor Walnut
SWIFT STEPHEN T (Mary B), Passenger and Ticket Agt Q & C and Southern Ry Cos 89 e Main, h 69 Constitution cor Walnut

M. P. Lancaster & Co.
8 East Main Street.
Up-to-date SHOES of all kinds.

O'DAY & MOORE, Plumbers, 177 East Main Street.

E. P. JOHNSON, The Plumber, 180 East Main St.

MILLER BROS.' CLOTHIERS
LEXINGTON.

*Swift Wm H (Carrie), tin shop 80 w Maxwell, h 86 w Maxwell
Swigert Daniel A, engineer L & E Ry, bds 358 e 3d
Swigert Miss Clara P, h State College Campus
Swigert Miss Jane C, h State College Campus
Swigert Mrs Lizzie, h rear 202 w Short
Swigert Sam'l M, Capt 2d Cav U S A, commandant and prof Military Science, State College, h College Campus
Swinford Mrs Dora D, wid of Charles N, h 159 s Upper
*Swoford James, barber shop 22 w Vine, h Mack's alley
Swope Daniel M (Fannie), hose wagon driver City Fire Department, h 223 Chestnut
*Swope Lizzie, student, h 22 w 5th
Swope Mrs Louisa, wid of Samuel, h 196 s Spring
*Swope Peggy, h 74 Owen ave
*Sydner Irene, washerwoman, h 112 Jefferson
*Sykes Asa (Julia), lab, h 6 O'Brien's Alley
*Sykes John, office boy Dr J S Allen, h 34 e 4th
*Sykes Martha, boarding house, h 21 Bowyer
*Sylkman Wm J, bartender Edward Chenault, h 204 s Upper

T

*Tabbs Amanda, cook 79 s Limestone, h 241 e Short
*Tabbs Columbus (Amanda), lab, h 241 e Short
*Tabbs Mary, nurse, h 241 e Short
*Tabbs Wm, student, h 241 e Short
Tacke Richard H (Mary), florist E K Asylum for the Insane, h Asylum Grounds
Tadlock Miss Verner Lee, student, h s s Leader ave, 2 w Limestone, Herr Park
Taft Clinton A (Mattie), brick contractor, h 60 Shelby
TALBERT CHAS E (Lillie), Dentist, Suite 14 Northern Bank Bldg, h Nicholasville, Ky
*Talbert John (Bettie), lab, h 441 n Limestone
*Talbert Louisa, washerwoman, h 16 Wilson
*Talbert Lucy, washerwoman, h 16 Wilson
*Talbert Mary, h 441 n Limestone

Founded 1862. D. H. BALDWIN & CO. 36th Year 1897.
Wholesale and Retail Dealers, Manufacturers and Jobbers of
PIANOS AND ORGANS.
Nos. 142 & 144 W. Fourth St. Cincinnati, O.
No. 236 Fourth Ave. Louisville, Ky.
Nos. 145, 147, 149 N. Penn St. Indianapolis, Ind.

COAL | Geo. Land
132 East Main.

Talbert Percy S (Mellie F), Vice-Prest Blue Grass Com Co, h 3034 Cambridge, Washington, D C
*Talbert Rachael, h 260 n Jefferson
*Talbert Robert (Winnie), wks Williamson & Bro, h 22 s Merino
Talbert Wm B (Matilda C), Pres, Treas and Gen Mgr Blue Grass Commission Co, h "Fairlawn" n end Broadway
Talbot Miss Emma R, h 223 e 3d
Talbot Miss Frankie L, wks J M Byrnes, h 223 e 3d
Talbot Mrs Fannie B, wid of Aris J, h 223 e 3d
Talbot Miss Fannie B, h 223 e 3d
Talbot Ross S, h 223 e 3d
*Talbott Alice, cook, h 200 e 5th
*Talbott Annie, h 193 Patterson
Talbott Aquila (Sallie J), physician, 53 n Broadway, h 63 Georgetown
*Talbott Bettie, seamstress, h 10 Dewees
*Talbott Charles (Nannie), driver, h 36 Ellerslie ave
*Talbott Green, painter, h 269 n Upper
*Talbott Isaac, wks Nicoll & Thomas, h 269 n Upper
*Talbott Mary, washerwoman, h 269 n Upper
*Talbott Rosa, h 12 Blackburn
*Talbott Sam, lab, h 7 Gunn
*Talbott Victoria, h 30 Ellerslie ave
*Talbott Washington (Anna), h rear 53 Dunaway
*Talbott Will, h n s 3d, 2 e Hickory
Talbutt Cary G, clk L B Talbutt, h 490 s Limestone
*Talbutt Henry, waiter Phoenix Hotel, rms 116½ n Upper
Talbutt John H, h 22 Fayette ave
Talbutt Miss Lillian H, h 22 Fayette ave
Talbutt Mrs Lillie B, grocery, 490 s Limestone, h same
Talbutt Miss Matalee, h 22 Fayette ave
Talbutt Mrs Mary A, wid of Jesse H, h 22 Fayette ave
Talbutt Miss May T, h 22 Fayette ave
Talbutt Miss Mollie A, h 22 Fayette ave
Talbutt Robert G, student, h 22 Fayette ave
Talbutt Thos H (Lillie B), mgr Mrs Lillie B Talbutt, h 490 s Limestone
*Tandy Henry (Emma), brick mason, h 190 w Main

S. G. SHARP,
45 EAST SHORT.
Fire, Life, Accident,
Insurance

PROCTER, The Dentist, 121 1-2 East Main Street.

HAVE YOUR SHIRTS MADE TO ORDER AT
LOUIS & GUS STRAUS'. Best Fitting Shirt, "AMERICA."

*Tandy John L, upholsterer, h 45 s Limestone
Tankersley Mrs Bertie E, h 28 Ohio
Tankersley James, Shipping clk Stoll, Vannatta & Co, bds 62 w Maxwell
Tannehill Edward (Rebecca) fireman C S Ry, rms 2 Montmollin
Tanner Edward L, messenger Lexington City National Bank h 5 miles Newton pike
TANNER JOSEPH M (Lizzie B), Attorney at Law, Office Room 6 Northern Bank Bldg 11½ e Short, h country, 3 miles Harrodsburg Pike
Tanner Miss Olive M, student State College, h J M Tanner
Tanner T W, student, bds 71 s Upper
TANNER WALLACE F (Emoria), Plumber and Gas Fitter 181 e Main, h 61 n Upper, (*see adv page 6*)
Tanner W Jasper (Ella J), motorman Belt Electric Line Co, h 355 n Broadway
Tansley Lucinda, cook, 55 w 6th
Tarlton Charles A (Dallas), h 245 e High
Tarlton Jerry L, horseman, Fair Grounds, h w 2d
Tarr Thompson H (Mary), (Wm Tarr & Co), h Bourbon Co, P O add Paris Ky
Tarr Wm (——), (Wm Tarr & Co), h Bourbon Co
Tarr Wm Co, (Wm and Thompson H Tarr), distillers of Rye and Bourbon whiskies, Old Tar and Ashland brand, James S Stoll receiver, 62 Manchester
*Tarrell Steve, lab, h 81 Perry
Tate Bowen, yard clk L & N Ry, h 178 w 3d
*Tate Eliza, seamstress, rms 31 Harry
Tate Gibson T (Bertie), clk Fred Luigart, h 128 Chestnut
Tate Miss Ida Belle, h 178 w 3d
Tate James T (Bettie), farmer, h 178 w 3d
Tate John D (Josie M), driver Lexington Roller Mills Co, h 290 e Short
Tate M Luther, wks G W Cain, bds 12 w Short
*Tate Wm, barber J S Brooks, h 110 n Upper
*Tatman Frank, porter W T Morris & Co, h 106 Dewees
*Tatman Louis (Laura), driver Louis des Cognets & Co, h 320 n Upper

C. C. JOHNSON & SON, Fire Insurance, Office with JAS. E. PEPPER & CO. TELEPHONE No. 151.

Best Lock and Gun Smiths in the City at Buford A. Graves & Co. 67 EAST MAIN STREET.

Weeden
The Photographer
For every style of picture known to the photographic art.
5 and 7 West Main.

*Tatman Milton (Alice), driver Louis des Cognets & Co, h 106 Dewees
*Tatman Samuel (Lou), porter L P Milward, h 32 Campbell
*Taylor Abe, h 74 Race
*Taylor Addie, washerwoman, h 55 Smith
*Taylor Albert (Rachael), teamster Wm Tarr Co, h rear of distillery
*Taylor Albert, porter Phoenix Hotel, h 134 Jefferson
*Taylor Alex (Rebecca), butcher, h 6 Thompson ave
*Taylor Allen (Ella), driver Eureka Acme Coal Co, h 16 Walnut
Taylor Miss Anna F, h 193 e Maxwell
*Taylor Annie, h 134 Jefferson
TAYLOR DR ASA P (Allie J) (Taylor & Bannister), Prest The Southern Mutual Investment Co, h 128 e Main
Taylor Asa P Jr, student, h 128 e Main
*Taylor Barbara, h 197 Patterson
Taylor Benj, helper Central Electric Co
TAYLOR BENJ (Sarah O), Supt The Children's Home, h same
*Taylor Ben (Laura), waiter Phoenix Hotel, h 18 Campbell
*Taylor Bettie, lunch room, h 50 e Vine
*Taylor Beverly J (Jennie), porter W D Ramsey, h 26 Smith
*Taylor Birdie, h 9 Valley ave
*Taylor Daniel (Laura), driver Lexington Roller Mills Co, h 59 Kenton
*Taylor Delia, h 281 Constitution
Taylor Calvin (Josie C), shoemaker J F Cruickshank, h 28 Virginia ave
Taylor Miss Carrie, h 53 Megowan
*Taylor Carrie, cook, rms 45 Wilson
Taylor Mrs Catherine, wid of Jackson, dressmkr 202 s Spring, h same
*Taylor Celia, h 29 Eddie
Taylor Chas A, bds 317 w High
*Taylor Clara, h 8 Poplar
Taylor Clay (Annie), condr Belt Electric Line Co, h 52 Drake
Taylor Clay Jr, wks Protestant Infirmary, h 121 Georgetown

Concrete Paving, JUSTICE & CO., Lime, Sand, Cement, Etc.

Blue Grass Coal and Feed Co.
BALED HAY AND STRAW AND ALL KINDS OF FEED.
4 EAST BOLIVAR. 'PHONE 505.

POTTED PLANTS. SEEDS AND BULBS.
Blue Grass Grocery Co.
NO. 67 EAST SHORT ST.
20 stores in Central Kentucky.

Taylor Colby T, messenger The Western Union Telegraph Co, h 47 Chestnut
Taylor Mrs Cordelia, wid of Cal C, seamstress, h 121 Race
Taylor Cyrus T (Ella C), insurance, h 8 w Maxwell
*Taylor Edward, lab, h 29 Eddie
*Taylor Ed (Amanda), bricklayer, h 269 n Upper
*Taylor Ellen, servant 22 w High
Taylor Mrs Eliza, wid of Thomas R, h 58 w 6th
Taylor Elroy, student, h 47 Chestnut
*Taylor Emily, h 50 Campbell
*Taylor Emily, h 42 Warnock
*Taylor Fannie, h rear 123 w Maxwell
*Taylor Frank (Emily), h rear 9 de Roode
*Taylor Frank (Lucy), hostler, h 11 de Roode
*Taylor Frank, servant, h 115 Patterson
Taylor Frank M, painter C D Cunningham, h 202 s Spring
Taylor Frank P (May V), funeral director and dealer in wall paper and picture frames 122 e Main, h 77 Kentucky ave
*Taylor Frances, washerwoman, rms 82 Wilson
*Taylor Florence, h n s 3d, 2 w Henry
*Taylor Fred, lab, rms 150 n Upper
*Taylor George, h 222 w 2d
*Taylor Geo, janitor, h 62 Corral
*Taylor George, lab, rms 62 Corral
Taylor George (Cora), clk John Minor, h country
Taylor George A, wks E R Spotswood & Son, h 164 Clay ave
Taylor George M (Maria L), h 102 n Limestone
Taylor Hal S, special agt Paducah Building Trust Co cor Cheapside and Short, bds Leland Hotel
*Taylor Hattie, servant, h 39 Ellerslie ave
Taylor Harrison, condr Belt Electric Line Co, h 21 Lancaster ave
*Taylor Henrietta, h w s Limestone, 5 s Belt R R
*Taylor Henry, blacksmith, h 10 Dewees
*Taylor Henry (Sarah), driver, h 39 Ellerslie ave
*Taylor Henry, wks E R Spotswood & Son
*Taylor Hiram, wks Louis des Cognets & Co

JOHN A. KELLER. 59 East Main.
W. R. MILWARD, 9 East Short St.
FUNERAL DIRECTOR AND EMBALMER.
OFFICE: TELEPHONE 136.

Elite Stationery Co.
48 EAST MAIN ST.
Stationery the BEST. Finest engraved Visiting Cards and Invitations.

Taylor Homer C, clk The Havely Wall Paper Co, h 102 n Limestone
*Taylor Horace (Annie), servant, h 111 7th
Taylor Hubbard M (Bertie), h 17 Pemberton ave
*Taylor Hulda, domestic, h 28 Lawrence
*Taylor Isaiah (Hester), carpenter, h 16 Cedar
Taylor Jackson, lab, h 333 w High
*Taylor James (Martha), blacksmith, h 250 s Upper
*Taylor James, h 21 Harry
*Taylor James W (Lou), gardener, h 145 w 6th
*Taylor James (Julia A), h 281 Constitution
*Taylor John, lab, h rear 93 w Short
*Taylor John, coachman, h 29 Eddie
Taylor John (Mace), butcher J F Price, h country
*Taylor John (Minnie), h 22 Locust ave
TAYLOR JOHN C (Nora B), (Taylor & Hawkins), h 183 e High
Taylor John W (Eva B), pastor Chestnut Street Christian Church, h 183 e High
*Taylor John T, h 201 e 4th
*Taylor Joseph, lab, h 13 w 5th
*Taylor Joseph (Mattie), lab, h 262 n Jefferson
Taylor Miss Katie E, saleslady Appleton & Edge, h 47 Chestnut
*Taylor Lavinia, h 29 Eddie
TAYLOR LEE L, deputy county clerk, h 125 s Upper
*Taylor Lee W (Birdie), bds 124 Vertner ave
*Taylor Lee (Mamie), h 6 Bradley
Taylor Leonard W (Susan F), switchman Q & C yards, h 14 Bowyer
*Taylor Lizzie, servant, h 74 Race
*Taylor Lizzie, washerwoman, h 8 Todd
*Taylor Lottie, cook, rms 5 w 5th
*Taylor Lottie, h 140 Vertner ave
*Taylor Lou, domestic, h 13 Freddie
*Taylor Lucy, h 32 Patterson
*Taylor Lydia, domestic 101 s Upper
Taylor Miss Mamie K, saleslady, h 47 Chestnut
*Taylor Margaret, h n s 3d, 2 w Henry

R. ARNSPIGER,
17 East Short St.
INSURANCE
FIRE, LIFE AND ACCIDENT,
Real Estate and Collections

Try PORTER & JACKSON for First-Class Livery.

LEXINGTON PLUMBING CO. HEADQUARTERS FOR GLOBES, CHANDELIERS AND GAS GOODS.

Louis & Gus Straus.
Genuine Tailor-made Clothing. Main St., near Phœnix Hotel.

Taylor Miss Margaret M, h 8 w Maxwell
*Taylor Maggie, cook, h 105 w High
*Taylor Maria, servant, h 39 Ellerslie ave
*Taylor Maria, h 3 Nelms ave
Taylor Mrs Maria L, boarding house 102 n Limestone, h same
*Taylor Mary, wid of Thomas, h 173 s Spring
*Taylor Mary, house girl, h 422 n Broadway
*Taylor Mary, h 135 w 5th
*Taylor Mary, h 140 Vertner ave
Taylor Miss Mary, h 51 Chestnut
*Taylor Mary, washerwoman, h 50 Campbell
Taylor Mrs Mary K, wid of Dr Richard, h 47 Chestnut
*Taylor Matilda, h 20 Poplar
Taylor Miss Mattie H, h 13 Woodard ave
*Taylor Mattie, cook, rms 48 Wickliffe
Taylor Miss Mayme, h 102 n Limestone
Taylor Miss Mildred, h 61 Market
Taylor Mrs Minnie, wid of James A, h 164 Clay ave
*Taylor Nannie, washerwoman, h 281 Constitution
Taylor Richard K, paper hanger, h 47 Chestnut
*Taylor Robert (Susie) blksmith Belt Electric Line Co, h 57 Campbell
Taylor Miss Ruby L, h 47 Chestnut
*Taylor Samuel, wks E R Spotswood & Son, h 39 Ellerslie ave
*Taylor Sandy (Mary), hostler L S Ellis, h Foreman ave
*Taylor Sarah, h 459 Market
Taylor Mrs Sarah J, wid of Turner, h 13 Woodard ave
Taylor Mrs Sarah O, matron The Children's Home, h same
Taylor Mrs Selena, wid of Clay, h 121 Georgetown
*Taylor Susie, nurse h 89 Vertner
*Taylor Susan, h 86 Thomas
*Taylor Susie, servant, h 74 Race
*Taylor Thomas (Belle), lab, h 152 s Mill
*Taylor Thomas, wks J W Pennington, rms 5 w 5th
*Taylor Thomas, bds 84 e Vine
Taylor Thomas (Jennie), lab, h 333 w High
*Taylor Walker, h 89 Vertner
*Taylor Walker, house girl, h 87 Winslow

Mrs. V. N. Gardner, 63 EAST MAIN. | Millinery and Fancy Goods.

J. B. ROGERS & CO.
Cor. Upper and Water Sts.
Reliable Groceries
FULL WEIGHT.
PROMPT DELIVERY.

*Taylor Wm (Lizzie), driver Farley Transfer Co, h rear 9 de Roode
*Taylor Wm, hostler, h rear 91 Wilson
*Taylor Wm (Lizzie), lab, h 74 Corral
*Taylor Wm, house cleaner, bds 23 Campbell
*Taylor Wm, wks Wm Sleath, h 1 s w Tarrs Distillery, bet Frankfort Pike and L & N Ry
*Taylor Wm C, principal Colored School No 2, bds 21 e Water
*Taylor Wm (Carrie), servant, h 82 Wilson
Taylor Will (Emma), lab, h 20 Wolf's ave
*Taylor Wm A (Ella H), grocery and meat market, 77 Corral, h 20 Ohio
*Taylor Wm C, teacher Public School No 1, h 216 Constitution
Taylor Wm E, clk T J Gill, bds 46 Georgetown
Taylor Wm E (Susie), carpenter, h 51 Chestnut
Taylor Wm M (Malinda), retired merchant, h 125 s Upper
TAYLOR & HAWKINS, (John C Taylor and Jesse N Hawkins), proprs Boston Store, Dry Goods, Notions, Cloaks, Fancy Goods, etc, 9 w Main
Teal Edward L, traveling salesman R S Strader & Son, h Farmers, Ky
Tebbetts James Curry, bill clk Curry, Tunis & Norwood, h 283 n Broadway
*Tee Georgie Ann, servant, 30 Central ave
Tenney Otis S (Junia M), attorney at law, office room 10 Northern Bank Bldg, h 2 miles in country Marysville pike
TERHUNE JOHN R (Jennie W), mgr The Western Union Telegraph Co, office 98 e Main, Phoenix Hotel Block, h 27 Forest ave
TERRELL N CHAPMAN (Maria H), (John Hutchison), bds 29 Barr, rms 159 s Broadway
Terry Miss Beatrice, h 287 e High
Terry Wm F (Nannie B), butcher, h 11 Hickory
*Tetter James (Vina), h 13 Bowyer
*Tetter Thomas, lab, h 13 Bowyer
Tevis Robert M (Georgia), tobacco dealer, bds 105 w Short

SMITH, WATKINS & CO.
For Gum and Leather Belting, Hose, Etc.
61 and 63 East Short Street.

Danahy Bros.
58 West Main Street.
Undertakers
Office 'Phone, 16.
Residence Phone, 15.

E. P. JOHNSON, The Plumber, 18 Market st

Manufacturers Ground and Mixed Feed. 'Phone 365.
Old Fashioned Country Meal.
THE SOUTH BROADWAY COAL AND FEED CO

Thayer Joseph H (Lela), horse fancier, h e s Broadway, 2 s Virginia ave

THE SECURITY TRUST AND SAFETY VAULT CO OF LEXINGTON, KY, E D Sayre, Pres, James A Headley, Vice Pres, W L Threlkeld, Secy and Treas, H M Skillman Jr, Supt of Vaults, acts as Trustee, Executor, Administrator, etc, Safety Deposit Vaults, 7 e Short (*see adv front cover*)

"THE STAG," M O Shearer, propr, dealer in Choice Wines, Liquors and Cigars, 11 n Mill

THIRD NATIONAL BANK OF LEXINGTON, KY, J W Berkley, Pres, W J Loughridge, Vice Pres, J H Shropshire, Cashier, J G Cooper, Asst Cashier, 11 e Short

*Thomas Alfred, wks R C Morgan & Co
*Thomas Allen (Bettie), lab Lexington Roller Mills Co, h 276 Jefferson
*Thomas Amanda, washerwoman, h 286½ n Upper

THOMAS MAJ BARAK G, breeder of Thoroughbred Race Horses, Timerland and Hiva Villa Farms and The Dixiana Stud, h 194 w Main

*Thomas Belle, h 13 Corral
*Thomas Benj (Bettie), bottler Lexington Bottling Works, h 49 Price
*Thomas Birdie, servant, 73 s Broadway
*Thomas Carrie, cook, rms 22 w 5th
*Thomas Chas, lab, h 38 Henry
*Thomas Easter, h 23 Corral
*Thomas Edward (Mimia), engine repairer C & O roundhouse, h 28 Warnock
*Thomas Ella, domestic 161 e Main, rms same
*Thomas Ellen, washerwoman, h 17 Patterson
*Thomas Eliza, h rear 282 e Main
*Thomas Eliza, h 141 Winslow
*Thomas Eliza B, h 29 Price
*Thomas Emaline, washerwoman, h 169 n Limestone
*Thomas Emma, washerwoman, h 17 Campbell
*Thomas Eva, servant, h 9 Warnock

Paints | A. W. WALDMAN.
9 NORTH BROADWAY.
Glass, Brushes, Oils, Varnishes, Etc.

C. B. Ross | Dry Goods and Dress Making
32 East Main. | —SOLE AGENTS FOR— Featherbone and Flexibone Corsets.

*Thomas Ernest (Jennie), blacksmith 23 Sycamore, h 77 Hanson
*Thomas Fanny, h 302 Constitution
*Thomas George, porter Kaufman, Straus & Co, h 112 n Upper
*Thomas George, lab, h rear 290 e Main
*Thomas George, h rear 306 w 3d
*Thomas Gross, lab, h 29 Price
*Thomas Hampton, lab, h 68 Corral
Thomas Harry C, engineer C S Ry, bds 319 s Broadway
*Thomas Hattie, domestic, h 18 Valley ave
*Thomas Henry (Sallie), lab, h 171 Plunkett
*Thomas Henry, hod carrier, h 43 Colfax
*Thomas Horace (Mary J), hostler, h 39 e 5th
*Thomas Isaac C (Alice F), porter A S Hall, h 10 Snyder Place
*Thomas James (Mary), lab, h 24 Kenton
*Thomas James, lab, h s end Perry
THOMAS JAMES M, Prest Blue Grass Tobacco Co, h Paris, Ky
*Thomas Jane, cook, h 215 s Rose
*Thomas John (Lucy), wks R A Downing, h 14 Thompson ave
*Thomas John, bds 67 w Water
Thomas John, brakeman, bds n w cor 3d and Henry
Thomas John, bds 27 Driscoll
*Thomas John B (Ella), shoemkr 169 n Upper, h 171 n Limestone
*Thomas John H, lab Blue Grass Commission Co, h 62 Kenton
*Thomas John W, h 15 Thompson ave
*Thomas Joseph, horse trainer, bds 96 Megowan
*Thomas Joseph H, barber Robert Holton, h 49 s Limestone
*Thomas Joseph W, lab, h 15 Thompson ave
*Thomas Julia, cook Heacox, h 99 Walnut
*Thomas J Q A, h 14 Poplar
*Thomas Kate, h 110 e Vine
*Thomas Kittie, domestic, h 10 Jefferson
*Thomas Laura, h 62 Kenton

Harry M. Sousley & Co. | Fruits and Vegetables
N. W. COR. MAIN AND BROADWAY.

J. A. EDGE, GENERAL INSURANCE, 51 North Mill.

VICTOR BOGAERT, The Reliable Jeweler, 57 East Main Street.

Louis & Gus Straus
Main St., Near Phœnix Hotel.
— FINE —
MERCHANT TAILORS.

*Thomas Laura, cook, h 22 Campbell
Thomas Lee (Fannie), (Nicoll & Thomas) h 88 w High
*Thomas Lee (Annie), section hand L S Ry, h 38 Irish
*Thomas Lee (Annie), lab, h w s Mason, 3 s Manchester
*Thomas Lee, lab, h 22 Campbell
*Thomas Lena, h 472 n Broadway
*Thomas Liza, h 6 Woolum's Place, rear 66 s Patterson
*Thomas Lottie, domestic 232 w Main
*Thomas Louis (Mary), hostler A T Thompson, h 429 n Limestone
*Thomas Lucy, h 10 Jefferson
*Thomas Lucy, domestic, h 107 Wolf Row
*Thomas Lucy h 48 de Roode
*Thomas Margaret, cook Women's Exchange, h 34 Todd
*Thomas Maria, servant, h 7 Plunkett
*Thomas Mary, h 12 Brown
*Thomas Millie, domestic, h 86 Prall
*Thomas Milton, driver Shelby Kinkead & Bro, h 472 n Broadway
*Thomas Milton (Lou), wks Lex Brick Works, h 20 Hawkins ave
*Thomas Mishey, washerwoman, h 9 Spruce
*Thomas Moses, h 181 s Mill
*Thomas Ned (Alice), lab, h 15 Thompson ave
*Thomas Robert (Josie), driver Eureka–Acme Coal Co, h 256 Jefferson
*Thomas Steven (Amanda), plasterer, h 290 n Upper
*Thomas Susie, laundress E Ky Asylum for the Insane, h 57 Ballard
*Thomas Susan, washerwoman, h 262 Constitution
*Thomas Thornton, lab, h rear 282 e Main
*Thomas Tom (Anna), hostler, h 176 Constitution
*Thomas Walker (Lillie), section hand C S R R, h 18 Valley ave
*Thomas Walter, wks W B Nelson, h 62 Kenton
*Thomas Warren (Carrie), lab, h 171 Plunkett
*Thomas Washington (Melvina), lab, h rear 121 w Maxwell
*Thomas Wash (Sallie), lab Lex Rolling Mills Co, h 12 Plunkett

Blue Grass Cycle Co.
Thos. B. Dewhurst. 100 E. Main.
BICYCLE REPAIRING, ENAMELING, VULCANIZING.

The Great Sample Shoe House
4 WEST MAIN.
600 styles of Footwear to select from.

*Thomas Wm (Maggie), teamster Jas E Pepper & Co, h s end Mason
*Thomas Wm, wks W Bush Nelson, h 62 Kenton
*Thomas Wm (Maggie), lab, h w s Mason, 2 s Manchester
*Thomas Wm, hostler L S Ellis, h 42 Vertner ave
*Thomas Wm, hostler, bds 42 Vertner
Thomas Wm C (Cora E), blacksmith n e cor Newtown Pike and 4th, h 20 Brights ave
THOMAS WM G (Jessie), foreman Lexington Steam Laundry, h 103 s Spring
Thomas Wm H (Lulu), carriage painter Baker Bros, h 68½ e Main
THOMAS W R, Vice-Prest and Treas Blue Grass Tobacco Co, h Paris, Ky
*Thomas Zannie, cook, h 144 w 4th
Thomasson Andrew B, wks Lexington Plumbing Co, h 135½ e Main
Thomasson Miss Annie E, dressmkr Chinn & Todd, h 135½ e Main
Thomasson Mrs Eliza J, wid of Edwin, rms 135½ e Main
*Thompson Albert (Mary), wks R C Morgan & Co, h 248 Jefferson
THOMPSON ALFRED T (Fenton S), Propr Broadway Livery, Feed and Sale Stable, 53 n Broadway, h 125 w Short
Thompson Alex B, student, h 166 s Spring
*Thompson Alice, domestic 115 s Limestone
*Thompson Austin (Lottie), coachman, h 224 Jefferson
*Thompson Austin (Kittie), blacksmith, h 122 Jefferson
Thompson Benj A (Bessie L), shoemkr 13 s Mill, h w s Bryant Station Pike, 13 n Loudon ave, Arlington Heights
Thompson Mrs Bettie A, wid of Joseph, h 74 Constitution
Thompson Butler F, student State College, h 153 e Maxwell
*Thompson Carrie G, h 18 Spruce
*Thompson Carrie, servant, h 187 Dewees
*Thompson Rev Charles H (Elizabeth), pastor St Andrew's Episcopal Church, h 20 Lexington ave
*Thompson Clifton, engineer Lexington Ice Mnfr Co, h Graham ave

WATCHES DIAMONDS JEWELRY
FRED. J. HEINTZ
135 E. MAIN ST. NEAR P.O.

THOS. AHERN, THE PLUMBER, 51 E. Short. TEL. 315.

O'DAY & MOORE, Plumbers, 177 East Main Street.

H. A. DANIEL, 180 East MAIN. | TIN WORK & STEEL CEILINGS. 'PHONE 512.

*Thompson Dessie, house girl, h 30 Kenton
Thompson Ed (Nettie), electrician and lineman City Fire Department, h 64 Maryland ave
Thompson Frank B, (Mary F), tinner H A White, h 28 Grinstead
Thompson Frank L, salesman T B Satterwhite & Co, h 74 Constitution
*Thompson Geo (Mary), barber J R Smith, h 12 s Upper
*Thompson George (Mary), coachman, h 177 n Limestone
*Thompson George (Jennie), hostler, h 1 Nelms ave
Thompson Harry C (Allen & Thompson), h 108 s Broadway
Thompson Harry C, trainer with T W Price, h Fair Grounds
Thompson Herbert L (Elizabeth), storekpr C & O Ry, h 74 Constitution
Thompson Miss Iva D, h 125 w Short
*Thompson James (Mary), porter R R Maltby, h 24 Kenton
Thompson James W (Grace C), baggage master C & O Ry, h 32 s Limestone
*Thompson John (Kittie), engineer Lex Ice Co, h 30 Kenton
*Thompson John C (Louise), engineer Lex Ice Co, h 79 Graham ave
Thompson John W (Annie D). horseman, h 63 Elm Tree Lane
THOMPSON JOSEPH F (Virginia W), Physician and Surgeon, Office 14 s Upper, h 126 s Limestone
Thompson Joseph G (Sadie C), messenger Southern Express Co, h 102 e 3d
Thompson Lambert, wks Allen & Thompson, h 18 w Vine
Thompson Miss Lavinia, h 125 w Short
*Thompson Lawson (Harriet), carpenter, h 95 Chestnut
Thompson Lee, bottler Jas E Pepper & Co, bds 136 w 6th
*Thompson Lucinda, wid of S, h 157 Patterson
Thompson Mrs Mamie, wid of David, teacher Dudley School h 222 e Maxwell
Thompson Manlius V, h 74 Constitution
*Thompson Martha, h 201 Dewees
Thompson Miss Maude, h 48 Megowan
*Thompson Mary, housemaid, 338 n Broadway
Thompson Miss Mattie C, h 166 s Spring

W. H. CRUMRINE, 101 East Main. | WATCHMAKER. Horse-timers and other Complicated Watches my Specialty. . . . .

Van Deren Hardware Co. (Wholesale and Retail.) 22 WEST MAIN. | Fine Cutlery and Mechanics Tools

THOMPSON MILTON G (Mary C), Dealer in Stoves, Tinware, Ranges, etc, also all kinds of Metal Roofing, 14-16 s Upper, h 108 s Broadway
Thompson Milton G Jr, h 108 s Broadway
*Thompson Minnie, waitress Woman's Exchange
Thompson Mrs Nellie, h 142 n Upper
Thompson Miss Nell E, h 108 s Broadway
*Thompson Peter "Newt" (Laura B), porter J T Honaker h 234 Jefferson
Thompson R C, wks Belt Electric Line Co
*Thompson Richard H, h 64 Dewees
*Thompson Richard M (Margaret), lab, h 64 Dewees
Thompson Robert F, bkpr A F Wheeler, h 108 Spring
Thompson Robert L, clk C S Bell Jr, h 32 s Limestone
Thompson Robert L (Lureno), baggage master C S Ry, h 4 Angliana ave
Thompson Samuel, tinner, h 18 w Vine
Thompson Scott (Nannie), rectifier old Frankfort pike, 100 yds beyond limits, h 136 w 6th
*Thompson Silas (Carrie), wks Wm Curran, h 6 Dewees
Thompson Mrs T Steele, bkpr C B Ross, h 47 Lexington ave
Thompson T Steele (Luise), driver Adams and Southern Express Cos, bds 47 Lexington Ave
*Thompson Stephen (Lula), lab, h 78 Megowan
Thompson Rev S F, minister, h 166 s Spring
Thompson Thomas, stone mason, h 18 w Vine
Thompson Vertner M, bill poster L H Ramsey & Co, h 74 Constitution
*Thompson Webster, paper hanger, h 64 Dewees
THOMPSON WM H (Thompson & Boyd), h 153 e Maxwell
Thompson Wm T (Calvert), (Wilson Drug Co), h 105 w Short
THOMPSON & BOYD (Wm H Thompson and John Boyd), Mnfrs of Fine Saddles and Harness and Dealers in Turf Goods, Trunks and Valises, 53 e Main
Thomson Charles H, electrician St Ry Co, h 27 Lancaster ave
Thomson Clarence E, condr St Ry Co, h 27 Lancaster ave

C. C. JOHNSON & SON, Fire Insurance, Office with JAS. E. PEPPER & CO. TELEPHONE No. 151.

Lexington Steam Laundry.
109-111 East Main. The Equipment of Our Plant is Kept up to Date. Turkish, Electric and Plain Baths Connected with Laundry.

PROCTER, The Dentist, 121 1-2 East Main Street.

Louis & Gus Straus, | THE LARGEST STOCK OF BOYS' CLOTHING IN THE CITY.

MAIN STREET, NEAR PHŒNIX HOTEL.

Thomson Mrs Margaret, wid of Rhodes Q, h 27 Lancaster ave
Thomson Rhodes (Mary), wks St Ry Co, h 22 Woodard ave
*Thornton Anna, h 21 Payne
*Thornton Belle, washerwoman, h 79 Wolf Row
Thornton Miss Caroline P, h 160 n Limestone
Thornton Geo D Jr, motorman Belt Electric Line Co, h 44 Maryland ave
Thornton Henry F (Meta G), h 259 e 3d
*Thornton Isabelle, washerwoman, h 40 Henry
Thornton Miss Margaret H, h 160 n Limestone
Thornton Mrs Mattie, wid of Wilgus, h 319 e 3d
*Thornton Moses, lab, h 79 Wolf Row
*Thornton Moses, lab, h 40 Henry
Thornton Mrs Nannie L, wid of George D, seamstress h 44 Maryland ave
THORNTON ROBT A (Caroline H) (Thornton & Kerr), h 160 n Limestone
Thornton Mrs Rebecca, wid of Thomas, h 82 s Upper
THORNTON & KERR (Robt A Thornton and Chas Kerr), Attys-at-Law, 33 e Short
THOROUGHBRED RECORD (THE), The Thoroughbred Record Co Publishers. Published every Saturday, Office 87¼ e Main
THOROUGHBRED RECORD CO (THE), Willis Field, Prest and Editor, Publishers of The Thoroughbred Record, Office 87½ e Main
Three Links (The), published weekly by Sehorn & Peay, office 45 n Mill
THRELKELD THOMAS B (Annette T), Supt Agencies The Southern Mutual Investment Co, h 436 e Main
THRELKELD WM L (Fannie B), Secty and Treas Security Trust and Safety Vault Co, h 86 s Limestone
Throckmorton John W, condr C & O Ry, h 63 Woodland ave
Thurman Miss Alma, ward attendant E K Asylum for the Insane, h 304 w 4th
Thurman Mrs Annie C, h 18 Ellerslie ave
Thurman Miss Elizabeth, h 100 Shelby

FRENCH Pattern Hats | Mrs. E. B. Wrenn —MILLINER— 71 East Main. Branch: 56 E. Main.

H. A. DANIEL, 180 East Main. | GUTTERING. Roofs, Stoves and Pumps Repaired. 'PHONE 512.

Thurman Mrs Georgia A, wid of Bennett, h 304 w 4th
*Thurman Henry (Alice), hostler R A Downing, h 245 s Mill
Thurman James W (Sallie) h 100 Shelby
Thurman Jefferson (Lou), wks Combs Lumber Co, h 31 Breckinridge
Thurman John T (Annie) (Loudon Traffic Co), h 100 Shelby
Thurman Joseph (Loudon Traffic Co), h 100 Shelby
Thurman Lewis, carpenter, h n e cor Virginia ave and Winnie
Thurman Thomas, hostler, h n e cor Virginia ave and Winnie
*Thurston Chas T, shoemkr Rebecca Irvin, rms 57 Megowan
Thyne Miss Annie, house girl, h 29 Hayman's Place
*Tibbs Benj (Julia), barber A L Harden, h Maysville Pike
*Tibbs Ferrell (Amelia), hostler J H Thayer, h 55 Montmollin
*Tibbs Herman, barber Benj Tibbs, h Maysville Pike
*Tibbs John, house boy E K Asylum for the Insane, h same
*Tibbs Loula, washerwoman, h 114 w 5th
*Tibbs Tillman (Maggie), wks Bell, The Florist, h 122 w 5th
*Tibbs Wesley, driver Lexington Lumber & Mfg Co, h 302 n Upper
Tierney Thomas A, grocery and saloon 81 Dewees, rms same
Tiley Thomas D (Lula J), messenger Adams Express Co, h 358 n Limestone
Tilford Mrs Anna M, wid of Edward A, h 120 Market
*Tilford Annie, h 102 e Water
*Tilford Charles, lab, h 16 Wade
*Tilford Charlotte, washerwoman, h 68 w Short
*Tilford Frank, porter, h 266 e Main
*Tilford Henry, upholsterer and furniture repairer 123 Dewees, h same
*Tilford James, h 11 Warnock
*Tilford John, wks H Tilford, h 123 Dewees
Tilford John H (Mary E), engineer C S Ry, h 68 Curry ave
*Tilford Matilda, h 54 Perry
*Tilford Mary, washerwoman, h 16 Wade
*Tilford Sallie, washerwoman, h 23 Prall
Tillett Abner, sign painter, bds 205 w Pine
Tillett Miss Callie D, h 199 Jefferson
Tillett Charles S (Flora M), carpenter, h 9 Shreve ave

McElhone & Moloney, 19 Cheapside. | PLUMBING. STEAM and HOT WATER HEATING....

JUSTICE & CO., All Kinds of Building Material, Spring and Vine.

JOHN A. KELLER, Florist, 59 E. Main. Tel. 354.

Warm Air Furnaces, RANGES, STOVES, and TINWARE. | L. P. MILWARD, 3 West Main Street.

Tillett Miss Jennie E, h 199 Jefferson
Tillett Wm M (Judith), carpenter, h 199 Jefferson
Tillow Mrs J Elizabeth, wid of John, h 106 e Maxwell
Tillow Wm H (Alice), salesman J T Honaker, h 187 s Mill
Timberlake Frank M (Mary B), bkpr Wm Curran, h 109 s Mill
Timberlake Frank R, h 109 s Mill
Timberlake George C (Mary E), wks Dillon Furniture Co, h 20 Hawkins ave
*Timberlake Robert (Kate), lab h 20 Poplar
Time Annie, chambermaid Hotel Leland, h same
Timoney Mrs Tacy, wid of James, h 293 e Main
Timmins Joseph (Mary E), propr Lexington Machine Wks, h 14 w Vine
Tindle Edward, barber G T Martin, h 161 e Main
Tindle John W (Annie R), tankman Hercules Ice Co, h 455 n Limestone
Tingle Miss Eliza, saleslady Kaufman, Straus & Co, h 214 n Limestone
Tingle Miss Emma, h 214 n Limestone
Tingle Ernest B (Mary A), grocery and saloon 23 Goodloe, h 369 e 3d
Tingle Leonard (Mary G), salesman The Racket store, h 219 w 2d
Tingle Miss Lulie, h 214 n Limestone
Tingle Miss Mary E, h 214 n Limestone
Tingle Wm (Amanda), clk Wm Tingle Jr, h 214 n Limestone
Tingle Wm Jr (Annie), grocery 68 Race, h 269 e 3d
*Tinsley Lou, cook, h 13 Freddie
TIPTON CHAS E (Mary R), (Tipton & Cropper), h 29 Lexington ave
Tipton Duke (Katie), clk, h 200 s Spring
Tipton Edward A (Annie F), mgr M Daily, h 11 Fayette Park
Tipton Miss Maude, h 326 e 3d
Tipton Sidney A (Laura) blacksmith, h 326 e 3d
TIPTON & CROPPER (Chas E Tipton and Wm N Cropper), Proprs Kentucky Steam Laundry and the Palace Bath Rooms 13–15 s Upper

M. P. Lancaster & Co. 8 East Main Street. | Reliable FOOTWEAR for Men, Women and Children.

F. & B. SHELY,
32 North Limestone.
TELEPHONES AND
Electrical Supplies.

*Tirman James, wks Central Electric Co
Tisdale Miss Annie G, h 288 n Broadway
Tisdale James F, fence builder, h 183 w Short
*Tivus Hicksey, h 76 Race
Tobin Wm, rms 180 w 2d
Tocher Geo, salesman Hugh P Hicks, h 7 Blackburn ave
*Todd Canary, seamstress, h 263 Jefferson
*Todd Ed (Edna), lab, h Mary, n e Lex Brick Wks
Todd Miss Fannie S, h 355 e Main
Todd Geo R, dairyman, h 42 s Upper
*Todd Isaac (Matilda), horse trainer, h 7 Wade
TODD JAMES A (Emma K), (Chinn & Todd), h 355 e Main
*Todd James A, wks Central Electric Co, bds 269 n Limestone
Todd James O (Mattie), auctioneer, h 42 s Upper
Todd John, horseman, rms 97 e Main, upstairs
*Todd June (Martha), h Mary, n e Lex Brick Wks
Todd L Beecher (Fannie), physician and surgeon, office 32 n Mill, h 355 e Main
*Todd Lillie, domestic, h 263 Jefferson
Todd Miss Lutie S, h 355 e Main
Todd Oliver, h 42 s Upper
*Todd Smith (Lizzie), lab, h 48 Ellerslie ave
Todd Miss Susy E, bds 24 Central ave
Todd Miss Susie, h 44 Megowan
*Toler Cornelius, h 38 Corral
*Toler James, h 168 e Short
Toler Miss Minnie L, h 360 n Limestone
*Tolley Samuel L (Luciele), stock keeper Graves, Cox & Co, h 310 n Upper
*Toliver Charles, h 203 Chestnut
*Toliver Ellen, h 116 e 5th
*Tolliver George, h 42 Dunaway
*Toliver Henry (Belle), lab), h 203 Chestnut
*Toliver James, lab, h 203 Chestnut
*Toliver John, lab, h 116 e 5th
*Toliver Lee, servant, h 116 e 5th
*Toliver Mary, domestic, h 137 n Upper

Baldwin Pianos.
Ellington PIANOS | Valley Gem PIANOS | Hamilton ORGANS
The factories which produce the above-named Instruments are owned and controlled by members of the firm of
D. H. BALDWIN & CO.
Nos. 142 & 144 W. Fourth St. Cincinnati, O.
No. 236 Fourth Ave. Louisville, Ky.
Nos. 145, 147, 149 N. Penn St. Indianapolis, Ind.

VICTOR BOGAERT, The Reliable Jeweler, 57 East Main Street.

LEXINGTON PLUMBING CO. FOR SANITARY PLUMBING AND STEAM AND HOT WATER HEATING.

HAVE YOUR SHIRTS MADE TO ORDER AT
LOUIS & GUS STRAUS'. Best Fitting Shirt, "AMERICA."

*Toliver Mary, cook, h 137 n Upper
*Toliver Nettie, h 36 Spruce
*Toliver Phillip, servant, h 116 e 5th
*Toliver Rand, lab, h 116 e 5th
*Toliver Reuben, lab, h 116 e 5th
*Toliver Samuel, h 22 Montmollin
*Toliver Sanford (Mattie), lab, h 57 Vertner ave
*Toliver Silas, servant, h 116 e 5th
*Tolls Annie, h 44 Ellerslie ave
*Tolls Francis, h 102 e Water
*Tolls David (Jane), hostler, h 57 Prall
*Tolls Georgia, h 22 Wickliffe
*Tolls Jacob, h 18 s Broadway
*Tolls John, h 44 Ellerslie ave
*Tolls John (Anna), lab, h 461 n Upper
*Tolls John H, h 44 Ellerslie ave
*Tolls Luella, washerwoman, h 1 Noble
*Tolls Martha, domestic State College
*Tolls Marshall (Susie), brickmason, h 12 Kinkead
*Tolls Susan, cook, h 12 Kinkead
*Tolls Wm (Mary), hostler, h 131 Chestnut
Tomlinson Samuel, car inspector C S Ry, bds 320 s Broadway
Tompkins John L (Georgia), car accountant L & E Ry Co, bds 416 e Main
Tompkins Mrs Mary W, wid of George W, h 51 Rand ave
Toner Miss Annie, ward attdt E Ky Asylum for the Insane, h same
Toner M J, grocery and saloon 304 w High, h same
Toner Miss Sallie, h 304 w High
*Toohey Thomas, h 42 Ellerslie ave
Toschi John (Tranqualla), clk Eugene Buchignani, h 64 Lexington ave
Toselli Frank (Ella), bartender Wm Rennick, h 58 w Main
Totten Alfred I (Ellen F), civil and mining engr, office 29 e Short, h 30 Woodland ave
Totten Miss Anna, artist, studio room 19 Merrick Lodge, h 30 Woodland ave
Totten Garrett, baker B M Williams, bds 117 n Limestone

S. G. SHARP,
45 EAST SHORT.

The Fidelity's plan is the most popular because it combines Economy and Security in the highest degree. Investigate this ideal plan.

C. O. UPDIKE
121 East Main Street.
Bicycle Sundries
AND REPAIRING.

Totten Miss Helen L, h 30 Woodland ave
Totten Miss Mary I, h 30 Woodland ave
TOUPIN JOSEPH A Mgr International Trading Stamp Co, bds 69 n Mill
TOWNSEND CHAS W (Jeanine F), Editor and Propr The American, office 13 n Mill, h Versailles Pike
Townsend Walter (Millissa), engr Phoenix Hotel, h 67 n Limestone
Tracy Chas M (Mary K), feed dealer 166 e 3d, h same
Tracy Miss Emma G, seamstress, h 166 e 3d
Tracy Miss Nannie, school teacher, h 19 w 2d
Tracy Miss Susan, wid of Richard, h 160 w Main
Tracy Miss Susie, h 19 w 2d
TRACY THOMAS B, Livery and Feed Stable 50 e Church, h 19 w 2d
Tracy Walter, pressman Veach & Walker, h 166 e 3d
Tracy Wm (Bettie), h 19 w 2d
Tracy (*see also Treacy*)
Trainor John (Mary), grocery and saloon 186 Georgetown, h same
Trainor Mrs Margaret, grocery 10 Henry, h same
Trainor Mary, domestic, 10 Fayette Park
Trainor Michael (Margaret), lab, h 10 Henry
Traliott Arnold (Mollie), frescoer C D Cunningham, h 19 w 2d
TRANSYLVANIA PRINTING CO, John Allen Prest, A P Payne Sect; Virgil McClure Treas, Albert Allen Genl Mgr, Printers, Bookbinders, Stationers and Blank Book Mnfrs, also Engraving and Lithographing, 10 e Main
Trapp Claude W (Rebecca A), oculist, office 30 n Upper, h same
Trapp Miss Elizabeth B, h 173 s Limestone
Trapp Miss Frances J, teacher of music, h 173 s Limestone
Trapp Miss Fannie, h 173 s Limestone
Trapp Mrs Hester, wid of Joseph D, h 173 s Limestone
Traush Gus, tailor S M Meglone, bds Short
Travis America, domestic, h 14 Perry
Travis Benj D, peddler, h 14 Perry

OPTICIAN
O. R. KING,
63 EAST MAIN.

SMITH, WATKINS & CO.
BUGGIES, CARRIAGES AND VEHICLES OF ALL KINDS
61 and 63 East Short Street.

E. P. JOHNSON, Pumps, Tanks, Windmills, etc., 18 Market st

Mullen THE LEADING PHOTOGRAPHER 5 and 7 West Main.

Travis Chas (Loula), lab, bds 33 Merino
Travis Geo W (Harriet), contractor brick and stone, 193 w 4th, h same
Travis James, lab, h 57 Willard
Travis John H, bottler Jas E Pepper & Co, h 14 Perry
Travis John (Lizzie), lab, h 226 w Pine
Travis John Q (Lizzie), teamster, h 92 w Pine
Travis Louis (Annie), driver, h 232 w Pine
Travis Minnie, domestic, h 57 Willard
Travis William, bottler Jas E Pepper & Co, h 14 Perry
Travis Wm R (Henrietta), lab, h 14 Perry
Treacy Antonio, h 193 n Limestone
Treacy Barney J, office boy G A DeLong & Co, h 215 n Limestone
Treacy Miss Catherine F, h 215 n Limestone
Treacy Miss Jennie F, h 215 n Limestone
Treacy Mrs Mary, wid of Bernard J, h 215 n Limestone
Treacy Wm J, h 215 n Limestone
Treacy (*see also Tracy*)
*Tribble David (Charlotte), drayman, h 107 Patterson
*Tribble Irvin, h 149 Winslow
*Tribble Jacob (Mary), waiter, h 149 Winslow
*Tribble Lee (Emma), lab, h 304 n Upper
*Tribble Maggie, h 65 w Water
Trice John T (Sarah S), horse trainer, h 67 w Main
Trimble D L (Emma), agent Prudential Ins Co, h 164 e 4th
*Trimble Jacob, waiter C S Bell Jr
*Timbles Sallie, h 208 Patterson
Trimmell Mrs Blanche, seamstress Mrs Hallie Elliott, h Constitution
*Trimmill Wm (May), lab, h 15 Manchester
Trost Charles H (Augusta C), carriagemkr Jacob Krauss, h 192 Jefferson
Trost Miss Clara E, bkpr Vogt & Foley, h 326 n Broadway
Trost Miss Emma, h 326 n Broadway
Trost Hermann (Minna), teacher of music, h 326 n Broadway
Trost Hermann G, jeweler apprentice Fred J Heintz, h 326 n Broadway

Buford A. Graves & Co. 67 EAST MAIN STREET. BICYCLES And Sporting Goods.

COAL | Geo. Land
132 East Main.

Trost Miss Minna, h 326 n Broadway
*Trotter Clay (Maria), asst blacksmith Baker & Bro, h 19 w 5th
*Trotter George, h 58 Megowan
Troupe Miss Anna M, clk Bell, The Florist, h 161 e High
Trowbridge T Arthur, tinner H A Daniel, h 363 s Limestone
Trueman Frank (Mary), gardener, h 112½ Adams
*Trumbo Robert, painter, rms 70 Spruce
Trumbull John R, moulder, h 113 Chestnut
Trumbull Miss Margaret, h 113 Chestnut
*Tucker Abraham (Emily), lab, h 12 Dodge
TUCKER CORNELIUS M, Secty Commercial College of Kentucky University, h 27 Park ave
*Tucker Elnora, h 146 Patterson
*Tucker Emanuel (Sally), lab, h 146 Patterson
Tucker Mrs Emma, h 27 Park ave
*Tucker James, h 146 Patterson
*Tucker John T, porter Henry Loevenhart, rms 242 e Short
Tucker Joseph M, carpenter, h 143 Clay
*Tucker Samuel, h 146 Patterson
Tucker Thomas C (Nannie E), condr Belt Electric Line Co, h 14 Breckinridge
Tudor Chas N, lab, h 28 Cox
Tudor Chas W (Annie), stair builder Bush & Son, h 28 Cox
Tudor James H, carpenter, h 234 n Broadway
Tudor John G (Kate B), huckster, h 91 Loudon ave
Tudor Miss Katie, wks M & N Laundry, h 28 Cox
Tudor Lee, h 32 w 5th
Tudor McGladden (Nellie), h 157 s Spring
Tudor Mrs Mamie, wid of Charles D, h 177 s Mill
Tudor Miss Mary, wks Lexington Steam Laundry, h 28 Cox
Tudor Mrs Mary M, h 32 w 5th
Tudor Park, student, rms 339 n Upper
Tudor Schuyler G, salesman C W Foushee, h 32 w 5th
TUGGLE THOMAS W (Sarah Y) (Whitney & Tuggle), h 73 n Broadway, Tel 469
Tully Benj F (Lou), motorman Belt Electric Line Co, h 113 w 4th
Tully Miss Cora, h 113 w 4th

Blue Grass Coal and Feed Co.
LIME, SAND, CEMENT, ETC.
4 EAST BOLIVAR. 'PHONE 505

J. A. EDGE, GENERAL INSURANCE, 51 North Mill.

VICTOR BOGAERT, The Reliable Jeweler, 57 East Main Street.

Louis & Gus Straus.
Genuine Tailor-made Clothing. Main St., near Phœnix Hotel.

Tully Miss Edna, h 113 w 4th
Tully Leander, clk, bds 68 w High
Tully Wm (Eliza), canvasser, h 113 w 4th
*Tunkit James (Lucy), house boy, h 419 Market
TUNIS J THEO (Mary C) (Curry, Tunis & Norwood), h 285 n Broadway
*Turner Alex, h 24 s Broadway
*Turner Alfred (Mary L), lab, h 37 Warnock
Turner Alex F, salesman Miller Bros, h 184 w High
*Turner Alice, h 153 7th
*Turner Allen (Hannah), coachman, h 45 w 6th
*Turner Andrew (Harriet), h 124 Patterson
*Turner Andrew, h 74 Corral
*Turner Annie, student, h 99 Constitution
*Turner Beecher, porter Sam E Johnson, h 99 Constitution
*Turner Benj (Mary), carpenter, h 451 n Mill
*Turner Benj Jr, hostler, h 451 n Mill
*Turner Benj, lab, h 161 Dewees
*Turner Betty, servant, h 61 Thomas
*Turner Bishop, student, h 99 Constitution
Turner Burrel M, salesman Miller Bros, h 184 w High
Turner Mrs Catherine, wid of Joseph, seamstress, h 85 Georgetown
Turner Clee, student, h 184 w High
*Turner Daniel, house boy, h 52 Sellers
*Turner Dan, lab, bds 222 s Broadway
*Turner Edward (Lizzie), wks Sweeney & McClelland, h 478 n Mill
*Turner Ella, h 123 w Maxwell
*Turner Ella, washerwoman, h 248 w 2d
*Turner Elizabeth, wife of Arthur, servant, 133 e Maxwell
*Turner Elizabeth, seamstress, h 13 Mechanic
*Turner Etta, h 346 e 3d
*Turner Frances, h 31 Smith
*Turner Frank (Ella), porter, h 7 Combs
*Turner George (Betsy), h 153 7th
*Turner Harriet, h 60 Manchester
*Turner Harriet, domestic 179 s Limestone
*Turner Harvey (Lou), lab, h 91 Winslow

W. R. MILWARD,
9 East Short St.
Packing and Shipping Household Goods A SPECIALTY.

Elite Stationery Co.
48 EAST MAIN ST.
Select Stationery . . . . .
Finest Engraving . . . . .
Artistic Job Printing . . .

*Turner Henry, driver Shelby Kinkead & Bro, h 52 Sellers
*Turner Henry (Maria), wks Shelby Kinkead & Bro, h 43 Kenton
*Turner Horace (Sarah), lab, h 40 King
*Turner James, lab, h 21 Locke
*Turner James (Roxy Ann), h 271 Constitution
Turner James (Sarah F), h 42 e High
*Turner James M (Annetta), brickmason, h 99 Constitution
*Turner James (Emma), wks W M Gully, h 141 n Limestone
*Turner Jennie, h 153 7th
*Turner John, lab, h 25 Manchester
*Turner John, houseboy, h 87 Eddie
*Turner John, lab, h 52 Sellers
*Turner John, h 50 Manchester
Turner John D (Mamie M), farmer, h 139 e High
*Turner J Calvin (Maria), h 52 Sellers
*Turner Josie, student, h 99 Constitution
*Turner Julius C (Dora), Methodist preacher, h 57 Payne
Turner Mrs Kate, wks Kentucky Steam Laundry, h 85 Georgetown
*Turner Levi, h 451 n Mill
*Turner Lizzie, domestic, h 54 w Pine
*Tnrner Lizzie, servant, h 223 w Pine
*Turner Lizzie, servant, h 36 Kinkead
*Turner Luther (Janie), lab, h w s Mason, 4 s Manchester
*Turner Maria, washerwoman, bds 105 Winslow
*Turner Martha, washerwoman, h 161 Dewees
*Turner Mary, cook, h 58 Spruce
Turner Mrs Mollie H, wid of Wm N, bds 196 e High
*Turner Nelson, wks C S depot, h 52 Sellers
*Turner Richard, driver omnibus and baggage transfer, bds 4 Barclay ave
*Turner Roxy Ann, leader of the Star of Bethlehem Church, h 271 Constitution
Turner Talton (Harriet), contractor and builder, h 184 w High
*Turner Tempy, servant, h 162 Patterson
*Turner Timothy (Susie), wks hemp factory, h 50 Manchester

THOS. AHERN, THE PLUMBER, 51 E. Short. TEL. 315.

R. ARNSPIGER,
17 East Short St.
INSURANCE
FIRE, LIFE AND ACCIDENT.
Real Estate and Collections

O'DAY & MOORE, Plumbers, 177 East Main Street.

Blue Grass Grocery Co. The largest Retail Grocers in the state. Everything Best and Cheapest.

Turner Thomas (Maggie), wks Allen & Thompson, h 391 s Limestone
*Turner Thomas (Ada), lab, h 52 Price
*Turner Wm, hostler, h 31 Smith
*Turner Will (Bettie), lab, rms 267 n Limestone
*Turner Wm, house boy, h 271 Constitution
Turner Wm H, lab, bds 121 Georgetown
*Turner Willis (Lucinda), lab, h 54 Goodloe
*Turpin John (Priscilla), lab. h 5 Ellerslie ave
Turpin Mrs Sarah E, wid of S M, h 8 Ellerslie ave
*Turpin Susan, washerwoman, h 13 w 5th
Turpin Sylvester M (Ida M), h 8 Ellerslie ave
Tuttle Chas, cooper, bds 33 Cox
Tuttle Chas E, lab, h 41 Cox
Tuttle Ed, machinist, h 33 Cox
Tuttle Mrs Mattie, wid of James, h 15 w High
Tuttle Robert W, lab, h 41 Cox
Tuttle Thomas (Annie), stationary engineer, h 33 Cox
Tuttle Wm W (Mary), engineer threshing machine, h 41 Cox
Tweedie Albert J (Mary E), propr Brass Foundry and Machine Shop, n e cor Sycamore and Short, h 86 n Broadway
Twyman Edward G, student, h 99 e Maxwell
Twyman J Clarence (Anna), h 99 e Maxwell
*Twyman Wm W (Tibitha), h 279 Constitution
*Tye Arthur, waiter, rms 38 Mechanic
Tye George M, ward attendant E K Asylum for the Insane, h same
*Tyler Allen, porter Rudolph R Harting, h 68 w Short
*Tyler Belle, h 138 Patterson
*Tyler Chas W (Mattie R), barber 8 s Mill, h 189 Dewees
*Tyler David "Snake," wks R C Morgan & Co
*Tyler Emma Belle, domestic, h cor Patterson and High
*Tyler Hiram, porter Harry M Sousley & Co, h 68 w Short
*Tyler James, bds 58 Race
*Tyler Jerome (Ella), janitor Security Trust & Safety Vault Co, h 29 Winnie
*Tyler John (Martha), houseboy 64 n Broadway
*Tyler Maggie, h 228 Plunkett

Mrs. V. N. Gardner, 63 EAST MAIN. | Millinery and Fancy Goods.

MILLER BROS.
LEXINGTON. CLOTHIERS

*Tyler Mary, domestic, h 42 Todd
*Tyler Morton (Helen), gardener, h 419 Market
*Tyler Patrick, wks Belt Electric Line Co
Tyndall Edward, barber Geo T Martin, bds 161 e Main
Tyson Mrs Eliza, wid of Edward, h 229 Race

U

*Umbra John (Jennie), brickyard lab, h 109 Patterson
Umstead Chas A (Margaret I), wks Belt Electric Line Co, h 14 Woodard ave
Underwood Mrs Alice, wid of Clay, h 59 Montmollin
Underwood Daisy, h 59 Montmollin
*Underwood Ike, h 20 Brown
Underwood Isaac, lab, h 8 Woolum's Place, rear 66 Patterson
*Underwood Sam'l (Sallie W), marble cutter Wm Adams & Son, h 212 w 2d
Underwood Wm N (Fannie V), grocery 245 e 5th, h same
UNION BUILDING AND LOAN ASSOCIATION, Jesse Woodruff, Prest; E L Hutchinson, Sect; W L Searles, Treas; C Suydam Scott, Atty; office 58 e Short
UNION CENTRAL INVESTMENT CO (THE), R A Downing, Prest; Wm T Harrison, Vice-Prest; W N Cropper, Sec'y; T A Combs, Treas; office 17 e Short
Union Tailoring Co (The), McArdle & Walby, proprs, merchant tailors, 41 e Short
Unser Wm F (Elizabeth), painter John V Upington, h 79 East End ave
UPDIKE C ORA (Bertha M), dealer in Bicycles and Bicycle Sundries, also Repairer of Bicycles, 121 e Main, h 80 s Spring (*see adv top lines*)
UPDIKE EDWIN B (Blanche H), way bill clerk Adams and Southern Express Cos, h 78 s Spring
UPDIKE P F (Sarah B), Mgr S B Updike & Son, 121 e Main, h 78 s Spring
UPDIKE S B & SON, dealers in Pianos and Organs, 121 e Main, (*see adv back fly leaf "C"*)

C. C. JOHNSON & SON, Fire Insurance, Office with JAS. E. PEPPER & CO. TELEPHONE No. 151.

Danahy Bros.
58 West Main Street.
FUNERAL DIRECTORS and EMBALMERS

PROCTER, The Dentist, 121 1-2 East Main Street.

Louis & Gus Straus
Main St., Near Phœnix Hotel.
— FINE —
MERCHANT TAILORS.

Upham Edward L, operator C & O freight depot, h 81 e High
Upington Miss Emily, h n e cor Ransom and e High
Upington Miss Georgia, h 201 w 2d
Upington George P, student, h n e cor Ransom and e High
Upington Herbert P, clk F L Lawton, h 205 w 2d
Upington James T (Sarah B), traveling salesman, h 201 w 2d
UPINGTON JOHN V (Johanna C), mfr and dealer in Carriages and Break Carts, Repairing a Specialty, 102–104–106 e Short, h n e cor Ransom ave and High
Upington John V Jr, carriagesmith John V Upington, h n e cor Ransom ave and High
Upington Miss Mabel M, h 201 w 2d
Upington Miss Maude M, h 201 w 2d
Upington Miss Onie B, h 201 w 2d
Upthegrow Belle, servant, 15 e High
Uttinger Fannie, domestic, h 98 n Upper
Uttinger Miss Florence, h 145 e 3d
Uttinger George W, carpenter, h 145 e 3d
Uttinger John, stage carpenter Lexington Opera House, h 145 e 3d
Uttinger Miss Katherine, h 145 e 3d

V

Valentine Alonzo A, wks Belt Electric Line Co, bds 69 Elm Tree Lane
Vallandingham C L, telegraph operator Q & C R R, h 15 Robinson ave
Vallandingham Claude N, salesman A W Waldman, h 15 Robinson ave
Vallandingham George W (Fannie A), gardener, h 15 Robinson ave
Vance Chas A, salesman J T Vance, h 83 s Upper
Vance Clarence B, h 11 Pemberton ave
*Vance Edward (Florence), porter C A Johns, h 107 w High
Vance George, lab, h 187 w Short
Vance James P (Jessie B), hay dealer, h 11 Pemberton ave

E. S. DeLONG,
Cheapside and Short.
Real Estate
LOANS. RENTALS.

J. B. ROGERS & CO.
Cor. Upper and Water Sts.
FRUITS, VEGETABLES, Poultry and Fish.

Vance J Harry (Bessie B), route agt Adams Express Co, h 122 s Limestone
VANCE JOHN T (Emma G), Stoves, Ranges, Furnaces, Tinware, Kitchen Novelties and Roofing, also Bicycles, 20 w Main, h 83 s Upper
Vance Mrs Nettie, wid of John, h 187 w Short
VanDEREN JOHN F (Martha D), Propr VanDeren Hardware Co, 22 w Main, h 75 s Limestone
VanDEREN HARDWARE CO, J F Vanderen Propr, Importers and Jobbers of Hardware, Cutlery, Guns, Pistols, Bar Iron and Steel, Bicycles, Wagon Woodwork, &c, 22 w Main (*see adv top lines*)
VanDeren Wm M, traveling salesman Simmons Hardware Co of St Louis, rms s e cor High and Limestone, bds 42 e High
Vandeveter Thomas J (Susie A), driver C J Osborne, h 168 w Pine
VanDyke S R, marble cutter, bds 130 w Short
VanEtten Miss Cornelia, h 88 Woodland ave
VanEtten Miss Jane, h 88 Woodland ave
Van Gorden Mrs Ollie, h 59 Dewees
VanHOUTIN JAMES A (Susie C), Bkpr and Stenographer Lexington Steam Laundry, h 254 n Broadway
VanHOOSE BROOK L (Maude), Photographer, Studio 15½ e Short, h same (*see adv page 4*)
Van Huss Elias (Annie), agt Metropolitan Life Ins Co of New York, 211 e 3d, h same
Vanmeter Abram, wks Blue Grass Tobacco Co, h 500 e Main
*Vanmeter Ernest, white washing, h 447 Market
*Vanmeter John (Louise E), lab, h 257 s Broadway
*Vanmeter Riley, h 102 Wolf Row
Vanmeter Rolly, lab, h 447 Market
VanMETER SOLOMON L (——), Director The Second National Bank, h 3 miles Bryant Station Pike
Vanmeter Susie, restaurant, h 123 Smith
Vanmeter Wm S (Anna R), hostler, h 86 s Upper
VanOrsdel Henry G (Annie E), Prest the Van Orsdel Spoke Co, h cor Elm Tree Lane and 5th
VanOrsdel James A, student, h 51 Elm Tree Lane

Harry M. Sousley & Co.
N. W. COR. MAIN AND BROADWAY.
FINE TEAS AND COFFEES A SPECIALTY.

Concrete Paving, JUSTICE & CO., Lime, Sand, Cement, Etc.

Wooldridge, Jellico and Davy's Run Coal.
THE SOUTH BROADWAY COAL AND FEED CO.
Corner South Broadway and Bolivar. 286 East Main.

VanOrsdel Spoke Co (The), H G VanOrsdel, Prest; L E Pearce, Sect; Mfrs Wheels, 6 e Bolivar
VanPelt Fred, photographer, bds 343 n Broadway
VanPelt Miss Lizzie, dressmkr Mrs S B Atkins, h 213 n Upper
Vaughan B Owen (Mary C), master mechanic L & N, office 31 s Merino, h 37 Georgetown
*Vaughan Wm (Amanda), coachman, h 15 Winslow
Vaughan Wm O, coach cleaner L & N Ry, bds 37 Georgetown
*Vaughn James, driver Wm T Jones, h 15 Winslow
*Vaughn Alice, house girl, h 455 n Upper
Vaughn Alonzo (Jennie W), wks L & N yards, h rear 208 w Short
*Vaughn Anthony, waiter, h 455 n Upper
Vaughn Ernest D (Rose), fireman C & O Ry, h 86 Merino
*Vaughn Frances, h 455 n Upper
Vaughn John (Rosa), engineer C & O Ry, h 371 e 3d
*Vaughn Lemon, wks ice plant, h 455 n Upper
*Vaughn Lewis H (Mary), barber shop 410 n Mill, h 455 n Upper
*Vaughn Maggie, cook, h 25 Edwards Place
*Vaughn Mary, servant, h 11 Wade
*Vaugan Will, lab, h 455 n Upper
*Vaughn Warren, wks ice plant h 455 n Upper
Veach Mrs Ella A, wid of John B, h 12 Curry ave
VEACH EVANS D (Georgia A), (Veach & Walker), h 10 Arlington ave
Veach Mrs Mary A, wid of Louis, h 221 Georgetown
VEACH & WALKER (Evans D Veach and Thomas L Walker), Printers and Publishers, 13 n Mill
Veal Mrs Sue, wid of Dora, h 98 Ashland ave
Vedder Louis E, tailor W T Morris & Co, h 62½ e Short
*Veney Coleman, servant at Bullock's e Main, h 47 Race
*Veney James (Lula), wks W Bush Nelson, h 63 Race
Verner Miss Edna, h 293 e Short
Vernon Thomas, student, h 115 s Limestone
Vest Mrs Barbara H, wid of N A, h 208 w Maxwell
Vest Miss Cora L, h 208 w Maxwell

59 EAST MAIN STREET. TELEPHONE 354.
JOHN A. KELLER.
FRESH CUT FLOWERS. FLORAL DESIGNS.

Blue Grass Cycle Co.
Thos. B. Dewhurst. 100 E. Main.
BICYCLES, SUNDRIES, REPAIRS.

C. B. ROSS
32 EAST MAIN.
DRY GOODS AND DRESS MAKING.
Sole Agents Foster Kid Gloves.

Vest Miss Minnie A, clk freight dept Q & C route, h 208 w Maxwell
*Vester Alice, h 41 Owen ave
VETERINARY REMEDY CO (THE), Frank S Read mgr, Mnfrs of Veterinary Remedies, office and laboratory 37 n Upper
Viall Mrs Mary, h 10 Bowyer
*View Stalia, servant, h 20 Wade
Vigus Miss Susan M, h 35 Constitution
Viley Miss Mary B, student, h 28 Headley ave
Viley Willa (Mollie B), with The Lerew Horse Collar Protector Co, h 10 Loudon ave
VILEY WILLA S (Hettie K), cutter J B Reordan & Co, h 38 Kentucky ave
*Vince Abner, teamster, h 46 Corral
*Vince David, h 46 Corral
*Vince Fannie, h 46 Corral
*Vince Hattie, h 32 Warnock
*Vince Joseph, porter W E McCann & Co, h 46 Corral
*Vince Mary, washerwoman, h 46 Corral
*Vince Milton, driver Wm H Schooler, h 46 Corral
*Vince Sallie, h 46 Corral
*Vince Silas (Harriet), driver W R Milward, h 32 Warnock
*Vince Will, h 46 Corral
Vincent James A (Birdett), farmer, h 17 Valley ave
*Vinegar Alice, h 39 Clark
*Vinegar Annie M, h 39 Clark
*Vinegar Ella, h 252 Patterson
*Vinegar Lizzie, domestic, h 105 Driscol
*Vinegar Peter, preacher, h 59 Dunaway
*Vinegar Sidney, lab, h 105 Driscol
*Vinegar Wm (Kittie), lab, h 105 Driscol
Vinson Hiram S (Phoebe), marble cutter Wm Adams & Son, h 67 Maryland ave
Virginius Clifford S (Mary). clk J M Beasley, bds 132 e Maxwell
*Viveth Geo R, barber C W Tyler, h 15 Corral
*Vivians Amanda, h 38 Montmollin
*Vivians Celia, washerwoman, bds 30 Montmollin

Porter & Jackson, The Colored Undertakers, Furnish Everything in First-Class Style.

WATCHES DIAMONDS JEWELRY
FRED. J. HEINTZ
135 E MAIN ST NEAR P.O.

LEXINGTON PLUMBING CO. Handles the Celebrated Aermotor-Pump, Pipe, Etc.

BUY YOUR NEXT SUIT FROM MILLER BROS. CLOTHIERS LEXINGTON.

VOGT HENRY (Mollie W), (Vogt & Foley and Lexington Candy Manufacturing Co), h 40 Maryland ave

VOGT & FOLEY (Henry Vogt and Marshall Foley), staple and fancy groceries, 27 n Broadway, cor Short, Tel 177

Vogt Joseph, rms 180 w 2d

VOORHIES CHARLES N (Nannie B), cashier Northern Bank of Kentucky, h 98 n Limestone

VOORHIES CHAS H Jr, physician and surgeon, office tel 446, office 24 Market, h 98 n Limestone

Voorhies Miss Lily D, h 98 n Limestone

Vowels M W, barkeeper W K Vowels, h 8½ n Limestone

Vowels Walker, clk, h 28 s Limestone

Vowels Wm K (Susan M), propr "White Elephant" also agt The New South Brewing and Ice Co, office 18 n Limestone, h 28 s Limestone

W

*Waddy Joseph, lab, h 1 Wolf Back Row

Waddy Robert Burns (Annie T), physician and surgeon, office room 2 Johns building 149½ e Main, h 153 e Maxwell

*Wade Betsie, domestic, h 54 Spruce

*Wade Elizabeth, house girl, h 54 Spruce

*Wade Horace (Sarah), lab, h 238 s Upper

*Wair Leslie, servant 124 e Maxwell

*Waite Emma, domestic, h 9 Wolf Row

Waite Henry M (Helen C), supt of bridges, buildings and construction, for Cincinnati division of Queen & Crescent Route, office Q & C Passenger Station, h 59 n Mill

*Waite Lizzie, washerwoman, h 119 n Upper

*Wakes Clay (Rachael), express driver, h 440 n Mill

Wakely John W (Florence), painter L P Young, h 425 s Broadway

Walby Miss Lucy E, Principal Morton Kindergarten, h 41 s Broadway

Walby Miss Mary A, Teacher Dudley School No 3, h 41 s Broadway

Walby Miss Mildred H, h 41 s Broadway

W. H. CRUMRINE, 101 East Main. | Fine Watch and Clock Repairing. All work receives my personal Attention.

The Great Sample Shoe House
4 WEST MAIN.
Have your feet COMFORTABLY FITTED BY US.

Walby Miss Susie G, h 41 s Broadway
Walby Wm (Mildred E), shoe shop and general store, 41 s Broadway, h same
Walby Wm T (Rose), (McArdle & Walby), bds 74 s Mill
*Walden Ella, domestic, 209 e Main
Walden Elijah A, ward attdt E Ky Asylum for the Insane, h same
Walden Mrs Maria S, wid of A L, h 159 s Broadway
WALDMAN ALBERT W (Lutie S), dealer in Paints, Oils, Varnishes and Glass, 9 n Broadway, h 220 n Broadway (*see adv bottom lines*)
*Walker Amanda, h 194 e Short
*Walker Anderson (Loula), hostler, h 270 Jefferson
*Walker Annie, cook, rms 16 n Upper
*Walker Betty, h rear 178 Dewees
*Walker Carrie, h rear 123 w Maxwell
*Walker Carrie, h 228 Plunkett
*Walker Carrie, washerwoman, h Redmack's alley, s of Upper
*Walker Daisy, domestic, h 110 n Upper
*Walker Eliza, h 134 Vertner ave
Walker Mrs Eva L, wid of George, h 253–255 n Broadway
Walker Miss Fae Louise, h 444 e High
*Walker George, servant, h 48 de Roode
*Walker Gus (Margaret), bricklayer, h 313 n Limestone
Walker Harry W, wks Blue Grass Tobacco Co, h 145 Merino
*Walker Henry (Sarah), lab, h 16 Smith
Walker Hiram P, minister Methodist Church, h 444 e High
Walker Miss Isa B, h 444 e High
*Walker Isaac (Fannie), h 78 Constitution
*Walker Isaac (America), coachman, h 32 Mechanic
*Walker Isaac, painter and paper hanger, h 64 Todd
*Walker James, house servant, h 49 e High
Walker James M (Sallie J), mgr Geo W Hutcheson & Co, h 124 s Broadway
*Walker Jeff, carpenter, h w s Clay, 1 n Georgetown pike
WALKER JOHN D (Jennie), (Harry M Sousley & Co), sect Blue Grass Tobacco Co, h 145 Merino

Model Bath Rooms.
107 East Main. Turkish, Russian, Electric, Shampoo, Vapor and Plain Baths connected with Lexington Steam Laundry.

SMITH, WATKINS & Co. Columbia Chainless and Hartford Bicycles.
61 and 63 East Short Street.

E. P. JOHNSON, Plumbing Job Work a Specialty. 18 Market st

Elite Stationery Co.
48 EAST MAIN ST.
The most artistic Job Printing, finest Engraving and Best Stationery.

Walker John H (Lou M), contractor and builder, h 28 s Limestone
*Walker Joseph (Ella), lab, h 4 Wade
Walker J A, fireman C & O R R
Walker Miss Kate, h n s Davidson Court, 1 w Broadway
Walker Ken, stenographer and bkpr Woodard & Shanklin, h 444 e High
*Walker Linda, servant 137 s Broadway
*Walker Louisa, washerwoman, h 9 w 5th
*Walker Lucy, washerwoman, h 4 O'Brien's alley
*Walker Maltha, cook, h 35 Campbell
*Walker Maria, servant, h 124 Corral
*Walker Martha, house woman 63 w 2d
Walker Mrs Mary, rms 180 w 2d
*Walker Mary F, teacher kindergarten, h 113 w High
*Walker May H, cook, h 113 w High
Walker Miss Mattie, h 124 s Broadway
*Walker Millie, h 49 e High
*Walker Millie, cook, h rear 14 e High
*Walker Moses, bds 27½ w Water
*Walker Nancy, wks E D Sayre, h 110 n Upper
*Walker Nancy, washerwoman, h 64 Todd
*Walker Nancy, washerwoman, h 110 n Upper
Walker Miss Nellie, h 294 e Short
*Walker Nettie, h 26 Poplar
*Walker Richard (Percilla), express driver, h 53 Campbell
*Walker Robert, porter Robert Holton, h 30 e Vine
Walker Robt B (Addie G), bkpr Smith, Watkins & Co, h 136 w 3d
*Walker Samuel, hostler, h 263 Jefferson
Walker Samuel P, h 444 e High
*Walker Sidney (Annie), porter Wm T Withers, h 30 Sycamore
WALKER THOMAS L (Mona) (Veach & Walker), director The Union Central Investment Co, h 124 s Broadway
WALKER WILLIE (Lucy A) (Willie Walker & Co), h 18 Charles ave

Millinery! | MRS. E. B. WRENN,
71 East Main. Branch: 56 E. Main.

Van Deren Hardware Co.
(Wholesale and Retail.) 22 WEST MAIN.
BICYCLES, Fishing Tackle, Sporting Goods

WALKER WILLIE & CO (Willie Walker and M T Lyle), dealers in Agricultural Implements, Buggies, Carriages, Harness and seeds, 25 w Short (*see adv page 900*)
*Walker Wm (Nannie), lab, h 61 Church
Walker Wm, night yard clerk, bds 395 w High
*Walker Wm, hostler, h 263 Jefferson
Walker Wm A, soliciting freight agt C & O Ry, h 444 e High
Wall Mrs Mattie, h 251 e 6th
Wall Wm B, horse trainer, h 24 Clay
Wallace Alonzo C, clk Wm P Withers, h 177 Rose
*Wallace Annie, washerwoman, h 200 e 5th
Wallace Mrs Annie O, wid of Caleb M, h 358 s Broadway
*Wallace Charlotte, h 102 e Vine
Wallace David M, horse handler, h 358 s Broadway
*Wallace Eliza, h 25 Campbell
Wallace Frank D (Blanche L), light trimmer Central Electric Co, h 458 n Limestone
Wallace Henry B, horse handler, h 358 s Broadway
*Wallace Harriet, h 152 Patterson
Wallace James, paper hanger, h 171 e Main
Wallace James T, fireman L & E R R, h 199 e 3d
Wallace J Bernard, butcher 136 w Main, h same
Wallace John S, dealer in race horses, h 78 w 6th
*Wallace Lena, h 33 Smith
*Wallace Lewis (Rebecca), lab, h 33 Smith
Wallace Mrs Lucy W, wid of John B, h 78 w 6th
*Wallace Mary, servant, h 109 e Maxwell
*Wallace Mary, servant, h 42 Christie
Wallace Mrs Mary, wid of Johnson, h 100 de Roode
Wallace Mrs Mary F, wid of Payton N, h 177 Rose
*Wallace Mildred, h 224 s Broadway
Wallace Miss Minnie F, seamstress, h 177 Rose
Wallace Miss Nettie B, student, h 129 e 3d
*Wallace Reuben, h 42 Christie
Wallace Robt T (Annie B), deputy jailer, h 129 e 3d
Wallace Miss Sarah C, h 56 w 2d
*Wallace Wm, porter 34 n Upper, h 25 Campbell
Wallace Wm, horseman, Ky Assn track
Wallace Wm (Maggie), lab, bds 100 de Roode

McElhone & Moloney,
19 Cheapside.
PLUMBING.
STEAM and HOT WATER HEATING....

J. A. EDGE, GENERAL INSURANCE, 51 North Mill.

HAVE YOUR SHIRTS MADE TO ORDER AT
LOUIS & GUS STRAUS'. Best Fitting Shirt, "AMERICA."

Wallace Wm M (Emily T), dealer in race horses, h 78 w 6th
Wallace (*see also Wallis*)
Waller Miss Annie M, h 71 Woodard ave
Waller Clark, wks L & E Ry
Waller Miss Ella C, wks bindery Transylvania Printing Co, h 17 Cox
Waller Mrs Fannie, wid of Stephen, h 71 Woodard ave
Waller Filden, h 87 Willard
Waller Horace M, printer, h 17 Cox
Waller John L (Jennie B), (Mitchell & Waller), h 377 s Broadway
Waller J Ernest, machinist, h 17 Cox
Waller Joseph H (Fannie E), carpenter, h 17 Cox
Waller Miss Lizzie, seamstress E Ky Asylum for the Insane, h same
Waller Wm H, barber John H Wilkerson, h 313 n Limestone
Wallis Mrs Carrie E, wid of Eldred D, h 62 w 6th
Wallis, (*see also Wallace*)
Walsh Rev John D (Charlotte B), presiding elder of Lexington district, h 184 Jefferson
Walsh John T, horse auctioneer, h 182 e 3d
Walsh Miss Madge, h 112 Dewees
Walsh Miss Maria L, h 182 e 3d
Walsh Robert C, student, h 184 Jefferson
Walsh Thomas (Mary J), h 143 w Short
Walsh Victoria, h 147 e Water
Walsh Wm B, lab, h 184 Jefferson
Walson Eli (Phoebe), carpenter, h 39 Hawkins ave
Walters Andrew J (Anna E), woodworker 9 w Vine, h 395 e High
*Walters Clark (Hattie), h 6 Ellerslie ave
Walters Dell with Honaker The Florist, h 395 e High
Walters Emma, h 85 Dewees
Walters Eugene (Josephine), foreman Bell, The Florist, h 71 Winnie
*Walters Geo (Lizzie) bell boy Phoenix Hotel, h 198 e 3d
*Walters Hannah, washerwoman, h 198 e 3d
Walters Miss Lillian M, h 395 e High

VICTOR BOGAERT, The Reliable Jeweler, 57 East Main Street.

J. H. WIEHL & SON
4½ EAST MAIN.
Furniture Dealers.

"H. A. DANIEL" and "HIGH CLASS SHEET METAL AND TIN WORK" are synonimous terms. He makes PATENT MODELS.
Location, 180 East Main Street. 'Phone 512.

Walters Miss Margaret E, h 71 Winnie
*Walters Mattie, h 104 e Water
Walters Phillip (Annie G), horse trainer, h s s Devonia, 3 e Limestone, Arlington Heights
WALTERS THOMAS, Foreman Press Room J M Byrnes, h 395 e High
WALTON MAT (Carrie F), (Beauchamp & Walton), h 128 w 3d
WALZ W FRED, Dentist, office 131 e Main, h 4 Elsmere Park
WALZ LOUIS K, Dentist 131 e Main, h 4 Elsmere Park
Wann Charles B, stationary engr C & O round house, bds 293 e High
*Ward Agnes, h 184 e Short
*Ward Alice, domestic, h 266 e Short
Ward Chas F, driver Lexington Steam Laundry, h 33 Walton ave
Ward John S (Brown & Ward), h 41 Walton ave
Ward John W (Annie W), h 33 Walton ave
Ward Miss Nora, bds 83 n Mill
Ward Miss Rosa E, supervisor laundry E K Asylum for Insane, h same
Ward T Shelby, carpenter, h 33 Walton ave
*Ware Agnes, seamstress, h 38 e 4th
Ware Miss Cora E, h 236 e 6th
Ware Mrs Drusilla, wid of Madison, h 236 e 6th
*Ware Emily, h 103 Dewees
Ware Henry M, engr C & O Ry, bds 350 e High
*Ware Lizzie, h 10 Edwards ave
WARE LOUIS M (Minnie S), (Ware & Elsey), h 24 Foreman ave
Ware Robert M, carpenter, h 236 e 6th
WARE & ELSEY (Louis M Ware and Jno F Elsey), Genl Ins Agency 22 n Upper
*Warfield Abeline, seamstress, rms 66 w Short
*Warfield Annie, washerwoman, h 28 Byas
*Warfield Benj (Julia), lab 57 Payne
*Warfield Bettie, domestic, h 56 Jefferson
*Warfield Chas, meat market 449 n Limestone, h same

THOS. AHERN, THE PLUMBER, 51 E. Short. TEL. 315.

M. P. Lancaster & Co.
8 East Main Street.
Sole Agents
STACEY, ADAMS & CO.'S
Men's Shoes.

O'DAY & MOORE, Plumbers, 177 East Main Street.

Warm Air Furnaces, RANGES, STOVES, and TINWARE. | L. P. MILWARD, 3 West Main Street.

*Warfield Emma, teacher of Kindergarten, h 174 n Upper
*Warfield Fannie, cook, h 53 Campbell
*Warfield Henry, lab, h 208 e 4th
Warfield John C, clk Lexington Roller Mills Co, rms 15½ Cheapside
*Warfield John, painter, h 208 e 4th
*Warfield Tobias (Lee), lab, h 1 Pleasant stone
WARFIELD WM (Mary C), vice prest First National Bank, h 108 e 4th
*Warfield Wm, lab, bds 108 Driscol
Waring Chas H (Minnie), asst engineer Q & C R R, h 186 w High
*Warner Henry (Mary), lab, h 18 Plunkett
Warner Miss Ida, student, h 179 e Short
Warnock David W (Annie B), turner, h 205 w Pine
Warnock Edward E, h 205 w Pine
Warnock Dr John, h 346 e 3d
Warnock Miss Mary J, saleslady Guthrie & Watson, h 146 w Short
Warnock Miss Susan B, stenographer L H Ramsey & Co, h 146 w Short
Warnock Wm B (Mary E), deliveryman Geo W Hutcheson & Co, h 18 e Maxwell
Warren Bros (Wm H and John A Warren), grocers, s w cor Limestone and High
Warren Miss M Callie, h 31 Walton ave
Warren Edward H (Sallie J), linotype operator The Leader, h 350 n Limestone
Warren Miss Elizabeth M, h 47 Church
*Warren Eliza, cook, h rear 68 n Upper
Warren Miss Fannie F, teacher Johnson school No 4, h 47 Church
Warren Miss Fay O, h 19 Rand ave
Warren Frederick J, student, h 31 Walton ave
Warren Frederick S, clerk, h 358 n Limestone
*Warren Gabriel, teamster, h 47 Harry
Warren Garler W, messenger The Second National Bank, h 19 Rand ave
Warren G James, clerk, h 31 Walton ave

D. H. Baldwin & Co's Factories.
The Baldwin Piano, Gilbert Ave., Cincinnati. Nos. 142 & 144 W. Fourth St. Cincinnati, O.
The Ellington Piano, Baymiller & Poplar Sts. Cin. No. 236 Fourth Ave, Louisville, Ky.
The Valley Gem Piano, Baymiller St., Cincinnati. Nos. 145, 147, 149 N. Penn St. Indianapolis, Ind.

F. & B. SHELY,
32 North Limestone.
ELECTRICIANS.
Construction and Repair Work promptly and satisfactorily done at reasonable prices.

Warren George J, life insurance 31 Walton ave, h same
Warren George R (Rose E), head mailing clerk Post Office, h 45 Rand ave
Warren Henry (Martha), shoemkr 47 Church, h same
Warren John A (Warren Bros), h 47 Church
Warren Miss Lillie E, h 358 n Limestone
*Warren Lottie, h 65 w Water
*Warren Mattie, washerwoman, h 47 Harry
*Warren Mattie, cook, h 68 w Short
Warren Mrs May, wid of Wm, h 161 w 2d
Warren Miss Nannie E, h 358 n Limestone
Warren Miss Nancy V, milliner Mrs M E Clark, h 31 Walton ave
Warren Miss Rose E, register clk Post Office, h 45 Rand ave
*Warren Sarah, cook, h 47 Harry
WARREN SYDNEY R (Mary A), Asst Sect the Southern Mutual Investment Co, h 10 Arlington ave
*Warren Thomas lab, h 47 Harry
Warren Thomas B (Madge), h n s Georgetown Pike 1 e Colored Orphan Home
Warren Thomas L, bkpr Security Trust & Safety Vault Co, agt New Hampshire Fire Ins Co, of Manchester, h 47 Church
Warren Walter G (Lillie E), woodworker John V Upington, h 19 Rand ave
Warren Wm (Eliza), h 358 n Limestone
WARREN WM F, Asst Cashier Fayette National Bank, h 358 n Limestone
Warren Wm H (Annie M), (Warren Bros), h 287 e High
Warrick Alexander M (Eliza J), h 55 Lexington ave
*Warmick Nettie, servant e s Bryant Station Pike 1 n Loudon ave
*Washam Albert, coachman, h 238 e Short
*Washam Edward, porter, h 238 e Short
*Washam Mary, h 238 e Short
*Washam Rosa, wks Lex Steam Laundry, h 238 e Short
*Washam Wm, h 168 e Short
WASHBURN JULIA, Physician, 91 e High, h same
*Washington Albert (Alice), lab, h 8 Kinkead

S. G. SHARP,
45 EAST SHORT.
GENERAL INSURANCE.
RELIABLE COMPANIES.
LOSSES PAID PROMPTLY.
ABSOLUTE SECURITY.

C. C. JOHNSON & SON, Fire Insurance, Office with JAS. E. PEPPER & CO. TELEPHONE No. 151.

PROCTER, The Dentist, 121 1-2 East Main Street.

Louis & Gus Straus.
Genuine Tailor-made Clothing. Main St., near Phœnix Hotel.

*Washington Anderson (Belle), porter, h 83 e 4th
*Washington Andrew (Ella), lab, h 75 Hanson
*Washington Celia, h 121 Smith
*Washington Chas, house boy, h 320 Jefferson
*Washington Chas, h 23 Hanson
*Washington Clara B, teacher Colored school No 3, h 66 Corral
*Washington Ella, h 127 Patterson
*Washington Elisha, lab, h n e Lex Brick Wks
*Washington Emma, cook, 70 w 2d
*Washington Fannie B, servant, h 6 Clay
*Washington Frank (Lizzie), hostler E Downing, h 165 de Roode
*Washington George (Sarah), wks Lex Brick Wks, h 21 Thomas
*Washington George, h 230 Plunkett
*Washington George (Alice), h 48 de Roode
*Washington George, farm lab, h w s Mason, 4 s Manchester
Washington George T (Jennie C), carpenter, h 397 w High
*Washington George, carpenter, h 66 Corral
*Washington George, lab, h 61 Campbell
*Washington Gilbert, lab, h 10 e 5th
*Washington Grant (Anna), cook, h 23 Ballard
*Washington Hannah, h 127 Patterson
*Washington Henry (Mollie), plasterer and whitewashing, h 31 Hanson
*Washington Henry (Maggie), lab, h 54 Perry
*Washington Howard (Mattie), lab, h 9 Goodloe
*Washington Jackson (Sarah), lab, h 127 Patterson
*Washington James (Lizzie), lab, h 415 n Mill
*Washington John, lab, h n e Lex Brick Wks
*Washington John, porter Luxon Bros, h 127 Patterson
*Washington John (Eliza), h 180 e Short
*Washington John T (Emma), hostler, h 12 Thompson ave
*Washington Katie M, house girl St Joe Hospital, h 31 Hanson
*Washington Laura, h 117 w Pine
*Washington Lemon, cook, rms 116 n Upper
*Washington Lucas (Mattie L), coachman, h 17 Campbell

OPTICIAN | O. R. KING,
63 EAST MAIN.

C. O. UPDIKE
121 East Main Street.
RAMBLER AND IDEAL
BICYCLES.

*Washington Lucretia, domestic, h 39 e 5th
*Washington Mary, washerwoman, h 298 e Short
*Washington Mary, h 1 Combs
*Washington Mary, cook, h 23 Ballard
*Washington Mary, cook, h 61 Campbell
*Washington Moses, farm lab, h n e Lex Brick Works
*Washington Noah (Celia), wks The South Broadway Coal and Feed Co, h 155 Patterson
*Washington Sallie, domestic, h 103 Wolf Row
*Washington Sidney, h n e Lex Brick Works
*Washington Susan, h 61 Campbell
*Washington Susan J, wid of Marshall, professional nurse, h 21 Ohio
*Washington Tecia, domestic, h 39 e 5th
*Washington Thomas, driver M McNamara, rms 24 College Place
*Washington Will, servent, h 44 Vertner
*Washington Wm, lab, h 31 Hanson
*Washington Wm, wks J McClintock, bds 44 Vertner
*Washington Wm H (Fannie), brick mason, h 21 Ohio
Wasson Miss Elizabeth, h 14 Pemberton ave
WASSON FRANK D (Lonnie), Reporter The Daily Argonaut, h 114 Chestnut
Wasson James A, h 14 Pemberton ave
Wasson Laura, domestic 58 w 4th
Wasson Miss Laura A, h 14 Pemberton ave
Wasson Mrs Lucy A, dressmkr 23½ w Main, h 176 s Mill
WASSON O MASON, Reporter The Daily Argonaut, h 176 s Mill
Wasson Theodore (Lula), wks Central Electric Co, h 14 Pemberton ave
*Waterfield Nathan L (Mary), well driller, h 37 s Spring
Waterman Albert R (Flora), lab, h 59 Breckinridge
*Waters Eliza, cook, h 11 Kenton
Waters Eugene, painter, h 146 Merino
Waters Miss Dora, h 146 Merino
*Waters John, wks Blue Grass Provision Co, h 112 Wolf Row
Waters Mrs Lucy, wid of Morton, h 146 Merino

Buford A. Graves & Co.
67 EAST MAIN STREET.
Hardware

Concrete Paving, JUSTICE & CO., Lime, Sand, Cement, Etc.

Fresh Cut Flowers a Specialty, JOHN A. KELLER, 59 East Main St.

Mullen The Photographer
For every style of picture known to the photographic art.
5 and 7 West Main.

*Waters Maggie, domestic, h 113 Wolf Row
Waters Miss Dora, wks Lexington Steam Laundry, h 146 Merino
Waters Eugene, painter, h 146 Merino
Waters Mrs Lucy, wid of Moses, h 146 Merino
Waters Mrs Mollie, wid of Wm E, h 195 Walnut
Waters Richard, night watchman Lexington Lumber and Mfg Co, h 146 Merino
*Watkins Alexander (Emma), lab, h 9 Thompson ave
*Watkins Annie, house girl 68 n Broadway
Watkins Bushrod P, (Mattie R), machine hand F Bush & Co, h 339 e 3d
*Watkins Charles (Ellen), lab, h Versailles Pike
*Watkins Daniel, wks The South Broadway Coal and Feed Co
Watkins Edward A T (Ida L), engineer C & O Ry, h 29 Woodland ave
*Watkins James, wks Blue Grass Tobacco Co
WATKINS JAMES L (Lilly D) (Smith, Watkins & Co), h 163 s Limestone
Watkins John M, student, h 426 s Broadway
*Watkins Maria, wid of Abe, h 225 Plunkett
*Watkins Moses (Annie), wks Lexington Brick Co, h 87 Smith
Watkins Miss Pauline, h 339 e 3d
*Watkins Silas (Emma), hostler B B Wilson, h 26 Thompson ave
WATKINS THOMAS B (Annie B) (Spencer & Watkins), h 426 s Broadway
Watkins Thomas B Jr, h 426 s Broadway
Watkins Wm G, fireman C & O Ry, h 81 e High
*Watson Annie, cook, h 78 Dewess
Watson Miss Bertha, trimmer J M Donahue, h 15 Foreman
*Watson Dan (Charlotte), wks in quarries, h 22 Winslow
*Watson Hattie, rms 302 n Upper
Watson James (Frances), engr Q & C R R, h 15 Foreman
WATSON JAMES L (Mary T), (Guthrie & Watson), h 146 s Limestone
Watson John, lab, h 51 Adams

Blue Grass Coal and Feed Co.
Dealers in COAL, GRAIN and FEED.
4 EAST BOLIVAR. 'PHONE 505.

LIME, SAND, CEMENT. | GEO. LAND .....132 EAST MAIN.....

Watson John H, student, bds 195 e Short
Waston Mrs Lucy, wid of Wm, h 51 Adams
*Watson Maria, h 185 Constitution
Watson Miss Martha, h 51 Adams
*Watson Newton (Sarah), driver Farley Transfer Co, h 2 Woolum's place, rear 66 Patterson
Watson Wm, lab, h 51 Adams
*Watts Caroline, h 93 Adams
*Watts Cupid (Mary), h 12 Blackburn
Watts Miss Della, h 188 w 3d
*Watts Earl, lab, h 71 Megowan
Watts Ernest (Maria), bkpr and stenographer, h 42 Graham ave
*Watts Julian W, Baptist preacher, rms rear 67 Corral
*Watts Lou, servant, h n e Lex Brick Wks
*Watts Rachel, h 80 Patterson
Watts Walter, lab, h e s n Limestone, 6 n Loudon ave
Wayland Miss Mary C, h 64 Henry
Wearen Mrs Nan T, wid of W C, boarding house, 325 e High, h same
Wearen Thomas D, h 325 e High
*Weatherford George, porter P W Green, rms 179 n Limestone
Weatherford Miss Rowena, dressmaker, suite 3 third floor, Johns Bldg, 149½ e Main
Weatherford Mrs Rachael, wid of Archibald, suite 3 third floor, Johns Bldg, 149½ e Main
Weathers Miss Bettie V, h 167 w 5th
Weathers Mrs Ellen D, wid of Wm T, h 167 w 3d
Weathers James E (Sallie), h 56 Curry ave
*Weathers Lucy, cook, h 64 Campbell
*Weathers Lydia, h 28 de Roode
*Weathers Lucy, domestic, h 62 Campbell
Weathers Malcomb E (Sallie), track manager Fair Grounds, h 56 Curry ave
*Weathers Mattie, h 12 Morton Alley
Weathers Mrs Mary E, wid of Caswell, h 167 w 3d
*Weathers Robert, h 28 de Roode
*Weathers Wm H, lab, bds 21 Bowyer

SMITH, WATKINS & CO. HARDWARE, GUNS and AMMUNITION. 61 and 63 East Short Street.

W. R. MILWARD, 9 East Short St. | Household Goods CAREFULLY MOVED and STORED

Fresh Cut Flowers a Specialty, JOHN A. KELLER, 59 East Main St.

Mullen
The Photographer
For every style of picture known to the photographic art.
5 and 7 West Main.

*Waters Maggie, domestic, h 113 Wolf Row
Waters Miss Dora, wks Lexington Steam Laundry, h 146 Merino
Waters Eugene, painter, h 146 Merino
Waters Mrs Lucy, wid of Moses, h 146 Merino
Waters Mrs Mollie, wid of Wm E, h 195 Walnut
Waters Richard, night watchman Lexington Lumber and Mfg Co, h 146 Merino
*Watkins Alexander (Emma), lab, h 9 Thompson ave
*Watkins Annie, house girl 68 n Broadway
Watkins Bushrod P, (Mattie R), machine hand F Bush & Co, h 339 e 3d
*Watkins Charles (Ellen), lab, h Versailles Pike
*Watkins Daniel, wks The South Broadway Coal and Feed Co
Watkins Edward A T (Ida L), engineer C & O Ry, h 29 Woodland ave
*Watkins James, wks Blue Grass Tobacco Co
WATKINS JAMES L (Lilly D) (Smith, Watkins & Co), h 163 s Limestone
Watkins John M, student, h 426 s Broadway
*Watkins Maria, wid of Abe, h 225 Plunkett
*Watkins Moses (Annie), wks Lexington Brick Co, h 87 Smith
Watkins Miss Pauline, h 339 e 3d
*Watkins Silas (Emma), hostler B B Wilson, h 26 Thompson ave
WATKINS THOMAS B (Annie B) (Spencer & Watkins), h 426 s Broadway
Watkins Thomas B Jr, h 426 s Broadway
Watkins Wm G, fireman C & O Ry, h 81 e High
*Watson Annie, cook, h 78 Dewess
Watson Miss Bertha, trimmer J M Donahue, h 15 Foreman
*Watson Dan (Charlotte), wks in quarries, h 22 Winslow
*Watson Hattie, rms 302 n Upper
Watson James (Frances), engr Q & C R R, h 15 Foreman
WATSON JAMES L (Mary T), (Guthrie & Watson), h 146 s Limestone
Watson John, lab, h 51 Adams

Blue Grass Coal and Feed Co.
Dealers in COAL, GRAIN and FEED.
4 EAST BOLIVAR. 'PHONE 505.

LIME, SAND, CEMENT. | GEO. LAND .....132 EAST MAIN.....

Watson John H, student, bds 195 e Short
Waston Mrs Lucy, wid of Wm, h 51 Adams
*Watson Maria, h 185 Constitution
Watson Miss Martha, h 51 Adams
*Watson Newton (Sarah), driver Farley Transfer Co, h 2 Woolum's place, rear 66 Patterson
Watson Wm, lab, h 51 Adams
*Watts Caroline, h 93 Adams
*Watts Cupid (Mary), h 12 Blackburn
Watts Miss Della, h 188 w 3d
*Watts Earl, lab, h 71 Megowan
Watts Ernest (Maria), bkpr and stenographer, h 42 Graham ave
*Watts Julian W, Baptist preacher, rms rear 67 Corral
*Watts Lou, servant, h n e Lex Brick Wks
*Watts Rachel, h 80 Patterson
Watts Walter, lab, h e s n Limestone, 6 n Loudon ave
Wayland Miss Mary C, h 64 Henry
Wearen Mrs Nan T, wid of W C, boarding house, 325 e High, h same
Wearen Thomas D, h 325 e High
*Weatherford George, porter P W Green, rms 179 n Limestone
Weatherford Miss Rowena, dressmaker, suite 3 third floor, Johns Bldg, 149½ e Main
Weatherford Mrs Rachael, wid of Archibald, suite 3 third floor, Johns Bldg, 149½ e Main
Weathers Miss Bettie V, h 167 w 5th
Weathers Mrs Ellen D, wid of Wm T, h 167 w 3d
Weathers James E (Sallie), h 56 Curry ave
*Weathers Lucy, cook, h 64 Campbell
*Weathers Lydia, h 28 de Roode
*Weathers Lucy, domestic, h 62 Campbell
Weathers Malcomb E (Sallie), track manager Fair Grounds, h 56 Curry ave
*Weathers Mattie, h 12 Morton Alley
Weathers Mrs Mary E, wid of Caswell, h 167 w 3d
*Weathers Robert, h 28 de Roode
*Weathers Wm H, lab, bds 21 Bowyer

SMITH, WATKINS & CO. HARDWARE, GUNS and AMMUNITION. 61 and 63 East Short Street.

W. R. MILWARD, 9 East Short St. | Household Goods CAREFULLY MOVED and STORED

LEXINGTON PLUMBING CO. HEADQUARTERS FOR GLOBES, CHANDELIERS AND GAS GOODS.

Louis & Gus Straus
Main St., Near Phœnix Hotel.
— FINE — MERCHANT TAILORS.

*Weaver Joseph (Mary), carpenter, h 62 Corral
*Webb Alfred (Leanna), wks W Bush Nelson, h 427 n Upper
Webb Arthur S, pressman Transylvania Printing Co, h 37 w High
Webb Miss Bessie B, h 25 Woodland ave
*Webb Dulsie, servant, h 46 Goodloe
*Webb Edward, lab Lex Brick Wks, h 46 Goodloe
Webb Geo C (Webb & Farrell), h 25 Woodland ave
*Webb James, exercising boy, h 19 Messick
*Webb John, wks W W Adams
*Webb Laura, washerwoman, h 76 Constitution
Webb Miss Lottie E, asst principal Morton Kindergarten, h 82 n Mill
Webb Miss Louise G, h 82 n Mill
Webb Miss Lucy B, h 82 n Mill
*Webb Mary, servant 12 Loudon ave
*Webb Mary, cook, h 427 n Upper
Webb Mrs Mary, wid of Jacob, h 200 w High
Webb Richard M, dairyman, h 25 Woodland ave
*Webb Robert (Lettie), wks W W Adams, h 76 Constitution
*Webb Rose, h 46 Goodloe
Webb Miss Tommie W, h 82 n Mill
Webb Walter (Pearl), tinner, h 90 Adams
Webb & Farrell (Geo C Webb and Edward P Farrell), attorneys at law, suite 1 Farrell bldg, 49½ e Short
Weber Harry, fireman C & O R R, bds 293 e High
Webber Miss Emily, h 39 Winnie
Webber Miss Lena R, wks Kentucky Steam Laundry, h 39 Winnie
Webber Wm G (Selena), farmer, h 39 Winnie
Webster Bright B (Lorettie), wks City Ice Co, h s s Leader, w end Herr Park
Webster Benj N (Drucilla), U S storekeeper, bds 29 Barr
Webster Miss Fanny J, prin Chandler school, h 351 n Broadway
Webster Joseph S (Ella), lab, h 12 Bowyer
*Webster Kate, cook East Kentucky Asylum for the Insane, h rear 19 Thompson ave

R. ARNSPIGER,
17 East Short St.
INSURANCE
FIRE, LIFE AND ACCIDENT.
Real Estate and Collections

MILLER BROS. CLOTHIERS LEXINGTON. FOR MEN'S FURNISHINGS

Webster Lawson G, h 109 s Broadway
Webster Zimmerman G (Sarah M), h 109 s Broadway
Weckesser Fred (Lucy E), supt Blue Grass Grocery Co, h 56 w 4th
Weddle George W, wks Tattersall's s Broadway, h 42 Graham ave
Weddle Mrs Katherine, wid of Cyrus A C, h 42 Graham ave
Weddle Miss Mattie, h 42 Graham ave
*Weekly Thomas I (Louisa), lab, h 24 Todd
Weeks Miss Emma B, h 79 s Limestone
Weeks Miss Fannie S, h 79 s Limestone
Weeks Geo S, genl bkpr The Second National Bank, h 362 e Main
Weeks James H, printer The Daily Argonaut, h 96 Walnut
Weeks Henry C (S Belle), farm manager, h 96 Walnut
Weeks Miss Lizzie J, boarding house 79 s Limestone, h same
Weeks Samuel T, constable 3d magisterial district, h 96 Walnut
Wehrle Mrs Frederika, wid of John B, rms 123 w Short
Wehrle Joseph, driver C F Brower & Co, rms 123 w Short
Weigeart Mrs Catherine, wid of George W, h 180 w Short
Weigand Frederick (Mary A), h 44 Kentucky ave
Weigand James, upholsterer C F Brower & Co, h 44 Kentucky ave
Weigott Wm R (Nannie), brick contractor 133 w High, h same
Weil Jonas, stock dealer, h 95 e 4th
Weil Maurice, student State College, h 71 n Limestone
Weil Simeon (Alice), stock dealer, h 95 e 4th
Weil Simon (Tillie), (Weil & Co), h 71–73 n Limestone
Weil & Co (Simon Weil and Valentine Fried), meat market, 71–73 n Limestone
Weil (*see also Wiehl*)
Weisenbach Mrs Tracy, wid of Simon, h 257 e 3d
Weitzel Anthony (Lena A), wks H Weitzel, h 52 Maryland ave
Weitzel Henry (Agatha), wagonmkr and blksmith 64 w Short, h 128 w Short
Weitzel Jerome (Drummy & Weitzel), h 21 Maryland ave

Mrs. V. N. Gardner, 63 EAST MAIN. | Millinery and Fancy Goods.

SMITH, WATKINS & CO. For Gum and Leather Belting, Hose, Etc. 61 and 63 East Short Street.

E. P. JOHNSON, Steam and Hot Water Heating, 18 Market st

Blue Grass Grocery Co. We buy in car lots and sell at close margins for cash. 20 stores in Central Ky.

Weitzel Miss Katherine E, h 128 w Short
Weitzel Peter E (Mary C), wks H Weitzel, h 190 Jefferson
Welch Edward, horse trainer, h 31 Pemberton ave
Welch Elbert A (Clara), condr St Ry Co, h 452 n Limestone
Welch Robert E, clk J T McCarty, bds 265 n Limestone
*Welch Thomas (Rilda), porter High Oaks Sanitarium, h 398 s Broadway
Welch (*see also Welsh*)
Welden Miss Maude E, nurse Protestant Infirmary, rms same
Weldon Mrs Jane, rms 180 w 2d
Weldon Wm (Mary E), sexton St Pauls Church, h 19 Sycamore
Welker Jacob L (Beatrice J), traveling salesman, bds 114 s Limestone
Welman Robert W (Annie E), flagman Cox st crossing L & N, h 39 Cox
Wells Algan H, clk, h 21 Rand ave
Wells Baxter (Pauline), bartender Clayton's place, h 21 Rand ave
*Wells Berry, h 183 s Spring
*Wells David (Matilda), lab, h 24 Henry
*Wells Ella, h 20 Locust ave
Wells Miss Etta, h 21 Rand ave
Wells Eugene, farm foreman, h 121 e High
*Wells Georgia, washerwoman, h 2 Noble
*Wells Hezekiah (Harriett), h 207 s Rose
*Wells James, lab, bds 203 s Rose
Wells James H, instructor State College, bds 107 e Maxwell
WELLS JOHN Bkpr and Supt C B Gilman, rms n e cor Mill and Water
Wells Joseph, rms 172 e Main
*Wells Lewis (Fannie), lab, h 177 Patterson
*Wells Louis (Fannie), lab, h 183 s Spring
Wells Lucian L, bds 88 w High
Wells Mrs Lucie, wid of Wm, h 118 Park ave
*Wells Matilda, laundress E Ky Asylum for the Insane
*Wells Mary, wks Women's Exchange, h 72 Colfax
*Wells Mary E, h 160 Patterson

Danahy Bros. 58 West Main Street. | Undertakers Office 'Phone, 16. Residence Phone, 15.

Elite Stationery Co.
48 EAST MAIN ST.
Everything pertaining to the stationery business the very best.

Well Miss Mollie, h 67½ e Short
Well Nathan, contractor 12 Ellerslie ave, h same
*Wells Oliver (Emily), lab Lexington Roller Mills Co, h 183 s Spring
*Wells Rena, domestic 154 s Limestone, h 48 Dunaway
*Wells Robert, wks Scott & Co, bds e s Payne, 7 s 2d
*Wells Robert, porter Geo Lanckart, h 71 Payne
*Wells Sarah, h 183 s Spring
Wells Thomas H (Barbara), grocery and meat maarket, 72 Manchester, h same
Wells Wesley, blksmith James Rumsey, h 57 w High
*Wells Wiley, wks L & E car shops, bds 92 Race
Welsh Mrs Ella de Roode, wid of Wm L, h 32 Rose
Welsh Mrs Ellen, seamstress, h 169 w High
Welsh Garrett J (Annie), janitor Johnson School No 4, h 247 n Upper
Welsh Garrett P, salesman J B Reordon & Co, h 49 Jefferson
Welsh John W, h 247 n Upper
Welsh Miss Julia, saleslady Guthrie & Watson, h 149 w Short
*Welsh Kate, washerwoman, h 2 O'Brien's alley
Welsh Mamie, servant 86 s Limestone
Welsh Mrs Mattie, wid of John, h 49 Jefferson
Welsh Miss Mary, dressmkr 149 w Short, h same
Welsh Miss Mary, seamstress, h 169 w High
Welsh Mrs Mary R, wid of Wm P, h 111 w Short
Welsh Miss Nannie C, saleslady C J Myers, h 149 w Short
Welsh Richard W, carpenter, h 20 Rose
Welsh Mrs Sallie K, wid of Bartholomew J, h 149 w Short
Welsh (*see also Welch*)
*Wendell Thomas T, clk W H Ballard, h 51 Maryland ave
Wendover Albert C, feed stable 55 w Main, h same
Wendover Gus, rms 55 w Main
Wenz Charles, moulder Lexington Stove Works
Wernicke Paul, prof of Modern Languages State College, h 107 e Maxwell
West Albert, lab, h n s Edmonds ave, 1 w Perry
*West Alex, hostler, h 31 Sycamore
*West Alice, cook, h 67 Wolf Row

WALDMAN
9 North Broadway,
PAINTS, GLASS, BRUSHES.

J. A. EDGE, GENERAL INSURANCE, 51 North Mill.

VICTOR BOGAERT, The Reliable Jeweler, 57 East Main Street.

Louis & Gus Straus, | THE LARGEST STOCK OF BOYS' CLOTHING IN THE CITY.

MAIN STREET, NEAR PHŒNIX HOTEL.

*West Amelie, h 133 e Short
West Miss Anna L, h 237 e 5th
*West Benj, porter, h 133 e Short
*West Caroline, h 40 Corral
West Charles W (Carrie J), h 237 e 5th
West Clarke A, secty W R Brasfield, h 397 s Broadway
*West Clay, h 125 Constitution
*West Dudley (Amelia), freight handler C & O freight depot, h 101 Adams
*West Fannie, school teacher, h 316 n Upper
*West Gadway, porter George Luigart, h 85 e 7th
West Miss Georgia B, stenographer E S DeLong, h 98 w 2d
*West George Edward, C & O restaurant, h 133 e Short
*West Hannah, h 133 e Short
*West Henry, h rear 71 Colfax
*West James B, lab, h 159 Patterson
West Mrs Jennie W, wid of Chas W, boarding house, 29 Bowyer, h same
*West John, barber, 18 s Mill, h 59 Corral
West John (Lizzie), lab, h n s Edmonds ave, 1 w Perry
*West John, lab, h 17 Colfax
*West John (Millie), lab, h 132 Race
*West John H (Matilda), hackman, h 75 Corral
*West Julia, cook, h 31 Sycamore
*West Lillie T, h 159 Patterson
West Lucy, domestic, 108 e Maxwell
West Miss Margaret A, h 132 e Maxwell
*West Martha, cook, h 66 n Upper
*West Martha, h 316 n Upper
*West Mattie, cook, rms 156 n Upper
*West Millie, h 316 n Upper
*West Minnie, h 85 7th
West Miss Naomi K, clk, h 4 Foreman
*West Nelson, h 133 e Short
West Perry, student, h 110 w High
West Richard T (Sarah E), restaurant 22 w Short h same
*West Robert (Margaret), clk E W Sanders, h 108 Bolivar
*West Sallie, h 8 Manchester
*West Sallie, washerwoman, h 100 Ohio

Harry M. Sousley & Co. | CASH GROCERS.

N. W. COR. MAIN AND BROADWAY.

J. B. ROGERS & CO.
Cor. Upper and Water Sts.
PURE FOOD PRODUCTS at Popular Prices.

West Mrs Sallie D, wid of James H, h 4 Foreman
*West Sarah Jane, h 85 7th
*West Samuel, porter Chinn & Todd, h 85 7th
*West Susan, cook, 212 n Broadway
*West Thomas (Hattie), lab, h 14 Dunaway
*West Thomas (Belle), lab, h 86 Patterson
*West Thomas (Mattie), wks Ky State College, bds 205 Rose
West VanLouis, wks Mullen the Photographer, h 237 e 5th
*West Wm, waiter Phoenix Hotel, h 316 n Upper
*West Wm, h 73 Megowan
*West Wm (Mary H), h 12 Brown
WESTERN UNION TELEGRAPH CO (THE), J R Terhue, Mgr, 98 e Main, Phoenix Hotel Block
Whalan James (Ellen), lab, h 255 s Broadway
Whalan Wm, h 255 s Broadway
*Whaley Annie, h 257 s Broadway
*Whaley John L (Lucy), porter McAdams & Morford, h 80 Patterson
*Whaley J Henry (Anis), porter T B Wood, h 1 Pleasant Stone
*Whaley Mary, restaurant 257 s Broadway, h 80 Patterson
*Whaley Rollie (Lizzie), h e s n Limestone, 7 n Loudon ave
Whallen Wm, section hand L S Ry, bds 419 w High
Wharton Miss Mary E, nurse Protestant Infirmary, rms same
*Wheat Dora, domestic 171 e Main, rms same
Wheat Miss Dorothy J, student State College, h Mrs M E Wheat
Wheat Henry, salesman Louis Zinszer, bds 81 s Upper
Wheat Miss Oma B, student State College, h Mrs M E Wheat
Wheatley H Skillman, wks J B Reordan & Co, h 71 Woodland ave
Wheatley Richard R (Sarah S), physician 71 Woodland ave, h same
Wheatly James R (Belle), dairy, h 34 Woodland ave
Wheatly James T, clk, h 34 Woodland ave
*Wheatly Lucy, cook, h 141 Dewees
Wheatly Miss Mary, h 34 Woodland ave

Blue Grass Cycle Co.
Thos. B. Dewhurst. 100 E. Main.
Headquarters for DIFFICULT REPAIRING
TEL. 315.

THOS. AHERN, THE PLUMBER, 51 E. Short.

Wholesale and Retail Garden Seed.
THE SOUTH BROADWAY COAL AND FEED CO.
Cor. South Broadway and Bolivar. 'Phone 365.

Wheatly Wm F, dairyman, h 34 Woodland ave
*Wheelan Elias, servant, h 111 Patterson
Wheeler Albert F (Frances), furniture dealer, carpets, queensware and draperies 44 n Limestone, h 108 Spring
*Wheeler Dina, cook, bds 3 Bowyer
Wheeler Edward, engr C & O R R
Wheeler Miss Eliza, servant 159 Walnut
Wheeler Emery M, collector A F Wheeler, bds 158 w Main
Wheeler Mrs Inez P, wid of Robt H, h 234 n Upper
Wheeler James A (Hattie A), grocery 89 n Limestone, h 58 Market
Wheeler John Thomas, mattress mnfr and dealer in new and second-hand furniture 12 e Vine, h same
Wheeler Mrs Lizzie, wid of George, bds 135 s Mill
Wheeler Lucius D, musician, bds 91 w Main
Wheeler Miss Mabel, laundress Lex Steam Laundry, h 10 Breckinridge
*Wheeler Mattie, washerwoman, h 26 Bowyer
Wheeler Warren A (Lummie), horse dealer, h 10 Breckinridge
*Wheeler Willis (Susie), hostler, h 9 Driscol
*White Albert A (Sarah), h 161 de Roode
*White Albert A Jr, musician, h 157 de Roode
*White Alex (Martha), lab, h 8 Kinkead
*White Alice, washerwoman, h 47 s Limestone
*White Alice, h rear 290 e Main
*White Allen, cleaner Phoenix Hotel, h 11 Poplar
White Alvic L, stationary engr, h 31 Virginia ave
*White Amanda, cook, h 39 Ballard
*White Amanda E, business mgr The Standard, h 202 e 5th
*White Andrew J, lab, h 44 Ellerslie ave
White Andrew J (Lida B), painter, h 2 Ellerslie ave
*White Andrew (Mary), lab, h 57 Edwards Place
*White Anna, servant 124 e Maxwell, h 95 Dewees
White Annie E, domestic, h 58 Willard
*White Ben, servant 153 s Limestone
White Benj T (Sallie F), grocery and meat mkt, h 31 Virginia ave
*White Bert, teamster, h 245 w 3d

O'DAY & MOORE, Plumbers, 177 East Main Street.

WATCHES DIAMONDS JEWELRY FRED. J. HEINTZ 135 E. MAIN ST. NEAR P.O.

C. B. Ross | **Dry Goods and Dress Making**
32 East Main. | ——SOLE AGENTS FOR—— **Featherbone and Flexibone Corsets.**

White Chas L (Sallie), drayman, h 58 Willard
White Miss Clara, private sect J G White State College, h 140 e Maxwell
*White Cora, h 10 Blackburn
White Edward H (Georgia), cooper Raible Bros, h 109 Georgetown
*White Ellis, lab, h 245 w 3d
*White Emma, h 107 w High
White Elephant, W K Vowels propr, wines, liquors and cigars, 18 n Limestone
White Miss Fannie D, h 53 Georgetown
*White Fide, laundress Hamilton Female College
*White George, h 157 de Roode
*White George, house boy h 245 w 3d
*White Henry, wks The South Broadway Coal and Feed Co
*White Henry (Nannie), lab, h 92 Prall
White Henry A (Emma), hardware, tinware, stoves, pumps, also roofing 47 w Main, h 14 Park Place
White Henry H, prof Emeritus of Mathematics and Astronomy, also Treas and Librarian Kentucky University, h 140 e Maxwell
*White Howard (Belle), lab, h 224 s Broadway
*White James, lab, bds 247 w 3d
*White James (Carrie), lab, h n s Thompson ave, 5 w Newtown Pike
*White James (Minnie), lab Lexington Brick Works, h 229 Constitution
*White James, hostler, h 109 w High
White James B (Lulu M), motorman St Ry, h 452 n Limestone
WHITE JAMES GARRARD (Elizabeth A), Business Mgr A & M College, also Prof Mathematics and Astronomy, h 140 e Maxwell
*White Jane, cook, h 17 Corral
*White Jerry, hostler, h 36 Spruce
*White Jerry, bds 14 e Vine
*White John T, (Maria E), hotel waiter, h 425 n Mill
White John T (Martha), lab, h 78 Willard
*White Julia, h 40 Locust ave

C. C. JOHNSON & SON, Fire Insurance,
Office with JAS. E. PEPPER & CO.
TELEPHONE No. 151.

W. H. CRUMRINE, | Watch and Clockmaker.
101 East Main. | **Over 30 Years Experience**

PROCTER, The Dentist, 121 1-2 East Main Street.

HAVE YOUR SHIRTS MADE TO ORDER AT
LOUIS & GUS STRAUS'. Best Fitting Shirt, "AMERICA."

*White Kate, cook, h 17 Corral
*White Lila, house girl, h 9 Spruce
White Lizzie, domestic, h 78 Willard
*White Loula, school teacher, h 41 Hanson
*White Lucinda, h 21 Valley ave
*White Lucy A, h 95 Dewees
White Mrs Margaret, wid of Peter, h 180 w 2d
*White Maria, notary public, h 215 Georgetown
*White Maria, h 21 Valley ave
*White Martha, washerwoman, h 107 w High
White Miss Martha J, student, h 97 e Main
White Miss Martha R, h 140 e Maxwell
*White Mattie, servant 16 Park Place
*White Mary, servant 196 e High
*White Mary, h 195 s Spring
*White Mary L, h 95 Dewees
White Mrs Mary E, wid of W F, h 97 e Main
*White Mary E, washerwoman, h 17 Corral
*White Major, bds 62 Adams
*White Moses (Nellie), driver Omnibus and Baggage Transfer, h 89 Smith
White Michael J (Maggie H), finisher The Milward Co, h 25 Rand ave
White Milford, instructor State College
*White Nannie, cook, h 17 Corral
*White Nellie, laundress Hamilton Female College, h 274 w 4th
*White Peter (Eliza), coachman, h 35 Wilson
*White Pocahontas, cook, h 245 w 3d
*White Sally, h rear 106 Patterson
*White Samuel, porter S Bassett & Sons, h 11 Mechanic
*White Simon P, shoemaker 62 Walnut, h same
*White Thomas H (Lethie), lab, h 82 Corral
White Thomas W (Ellen B), h 106 w Main
*White Wm, driver W T Jones, h 28 Clark
*White Willis, bds 23 Dunaway
WHITE & WILKERSON (Wm F White's estate and Joseph T Wilkerson), proprs Omnibus and Baggage Transfer, 127½ e Main

Lexington Steam Laundry.
109-111 East Main. High Class Work. Family Washing at Reasonable Rates. Towel Supply for Offices.

The Great Sample Shoe House
4 WEST MAIN.
Always in the lead for STYLE, QUALITY AND PRICE.

Whiteman Miss Elizabeth, servant, 260 e Main
Whiteman Lizzie, domestic 246 e Main, h same
Whiteman Wm H, (Ella P), carpenter, h 46 Drake
*Whitenet Hanible, hotel elevator boy, h 73 Vertner
*Whitening Katie, cook, h 20 Prall
*Whitesides George (Emma), lab, h 284 n Upper
*Whiting Eliza, domestic, h 32 Wickliffe
Whiting Miss Florence E, teacher Sayre Institute, h 86 n Limestone
*Whiting Sallie, h 44 Price
*Whiting Samuel (Susan), h 6 Wade
Whiting Miss Minna C, h 86 n Limestone
*Whitington John, lab, bds 310 w 3d
*Whitington John Jr, lab, bds 310 w 3d
*Whitington Louisa, washerwoman, h w s K C R R, 2 s 4th
*Whitley Cazelle, bell boy Hotel Leland, h 177 n Limestone
*Whitley Geo (Kate), waiter Phoenix Hotel, h 177 n Limestone
*Whitley Joseph, waiter Phoenix Hotel, h 177 n Limestone
Whitlock Robert E, barkeeper John Lavery, h 24 s Broadway
Whitmore Mrs Amanda P, h 80 Walnut
Whitmore Miss Jessie B, h 80 Walnut
*Whitney Burt, h 58 Breckinridge
Whitney George H (Meckie), stock farm, 103 s Broadway
Whitney Miss Georgia, h 103 s Broadway
Whitney Henry C (Nannie), physician, h 189 Merino
WHITNEY HENRY C (Nannie), Physician and Surgeon, office 3 w Short, h 189 Merino
*Whitney James, wks market house, h 102 Wolf Row
WHITNEY DR JOHN W (Thomson B), (Whitney & Tuggle), h 82 n Mill
Whitney Joseph, well driller, h 189 Merino
*Whitney Pierre (Nannie), wks Ky State College, h 157 Winslow
WHITNEY & TUGGLE, (John W Whitney and Thomas W Tuggle), Physicians and Surgeons, 58 Market, Telephone 373
Whitson Miss Edith, h 183 Chestnut

FASHIONABLE Millinery
MRS. E. B. WRENN,
71 East Main. Branch: 56 E. Main.

JUSTICE & CO., All Kinds of Building Material, Spring and Vine.

59 EAST MAIN STREET. TELEPHONE 354.
JOHN A. KELLER.
FRESH CUT FLOWERS. FLORAL DESIGNS.

J. B. ROGERS & CO. | GROCERS
Cor. Upper and Water Sts.

*Whitson Louis (Becky), lab, h 72 Owen ave
Whitson Wm H (Mildred), carpenter, h 183 Chestnut
Wickliffe Mrs Arris, boarding house, 29 Barr, h same
Wickliffe Chas A, printer Kentucky State News, rms 11½ n Mill
Wickliffe Chas H, h 29 Barr
Wickliffe Edwin N (Arris), salesman Graves, Cox & Co, h 29 Barr
Wickliffe Miss Flora M, h 282 e Main
*Wickliffe Maria, wid of Bob, h 195 s Spring
Wickliffe Mrs Mary M, wid of Charles A, h 282 e Main
Wickliffe Miss Stella G, h 282 e Main
Wickliffe Mrs Virginia C, wid of Daniel C, h 128 w 2d
Wickline Mrs Elizabeth, wid of Joseph, h 331 e 3d
Wickline Hez, teamster, h 331 e 3d
Wickline Miss Margaret, h 331 e 3d
Wicks Thomas, cook St Joseph Hospital, rms same
Widener Sampson T (Malinda), postal clerk, h 200 s Mill
WIEHL FRED F (Katie M), (John H Wiehl & Son), h 44 Barr
WIEHL JOHN H (John H Wiehl & Son), h 44 Barr
WIEHL JOHN H & SON (John H Wiehl and Fred F Wiehl), Furniture Dealers 4½ e Main, also Undertakers and Embalmers 5 e Main (*see adv bottom lines*)
Wiehl (*see also Weil*)
Wierman Bunyon S (Winnie), engineer E R Spotswood & Son, h 78 Esten ave
Wieman George (Anna M), carpet layer C F Brower & Co, h 18 Park ave
Wiemann Alfred J, trimmer H Wiemann, h 169 w Main
Wiemann Eugene J, woodworker H Wiemann, h 169 w Main
WIEMANN HENRY (Pauline), Mnfr of Fine Carriages, Traps, Buggies, Phaetons, etc, n e cor Main and Spring, h 169 w Main (*see adv page 902*)
Wiemann Miss Minnie A, h 169 w Main
Wiggins C Porter, bkpr Garret D Wilson, h 196 e High
Wiglesworth Wm G, lawyer 33 e Short, bds 168 w 3d
*Wilbur Alice, domestic, h 34 Warnock

J. H. WIEHL & SON | UNDERTAKERS and EMBALMERS.
5 EAST MAIN. Office Telephone 122.

Van Deren Hardware Co.
(Wholesale and Retail.) 22 WEST MAIN.
Carriage Makers' and Blacksmiths' Supplies.

Wilburn Rev Ballard R (Corinne M), Pastor Centenary Methodist Episcopal Church, h 112 w 3d
Wilcox Wm H, h 67½ e Main
Wilcoxson John L (Susie F), bkpr E C Griffy, h 49 Maryland ave
Wilder Abraham, lab, h 30 Cox
Wilder John C, baggage master K C R R, h 30 Cox
Wilder Mrs Josie, h 30 Cox
Wilder Wm B, brick layer, h 30 Cox
*Wiles Wm (Susan), h 234 s Upper
*Wiley Annie, h 131 Patterson
*Wiley Benj (Cynthia), h 35 Ballard
Wiley Miss Bettie, student State College, h Dr E M Wiley
WILEY DR EDWARD M (Mary W), Supt E K Asylum for the Insane, h Asylum Grounds
*Wiley Lucy, h 131 Patterson
Wilhelm Ira G (Laura), brakeman L & E Ry, bds 199 e Main
Wilkerson Christopher H, U S store keeper and gauger, bds 197 n Limestone
WILKERSON DUDLEY T, Cigars and Tobacco 127½ e Main, h 14 Barr
Wilkerson James, capt police, h 83 Kentucky ave
*Wilkerson John H (Carrie B), barber 9 s Limestone, h 440 n Broadway
WILKERSON JOSEPH T (Ellen), (White & Wilkerson), h 91 Kentucky ave
Wilkerson Wm B (Mattie B), ex-court jailer, h 197 n Limestone
Wilkerson (*see also Wilkinson*)
Wilkie Miss Amelia, student State College, h 379 e High
Wilkie Mrs Margaret, wid of M W, h 379 e High
Wilkie Miss Mathilde, h 379 e High
Wilkie Wm E, fireman C & O Ry, h 379 e High
Wilkins Lewis, attendant High Oaks Sanitarium, h 398 s Broadway
*Wilkinson Abraham (Martha), cook, h rear 156 e Maxwell
*Wilkinson Ada, cook, h 93 Wilson
*Wilkinson Ann, cook, h rear 107 w Short
*Wilkinson David, hostler, h 270 Jefferson

M. P. Lancaster & Co.
8 East Main Street.
Ladies, try new "SOROSIS" SHOES.
Try PORTER & JACKSON for First-Class Livery.

LEXINGTON PLUMBING CO. DO THE BEST WORK AND HANDLE THE BEST MATERIAL.

Louis & Gus Straus.
Genuine Tailor-made Clothing. Main St., near Phœnix Hotel.

*Wilkinson Edith, domestic 74 s Limestone
*Wilkinson James (Annie), lab, h 40 Christie
*Wilkinson Mahala, h 270 Jefferson
*Wilkinson Martin, lab, h 110 n Upper
Wilkinson, (*see also Wilkerson*)
*Willard George (Lizzie), lab, h 9 Thompson ave
Willette Miss Lizzie, housekpr Phoenix Hotel, h same
Willette Winfield S (Ada L), jeweler n e cor Church and Upper, h same
*Williams Abe (Lou), lab, h rear 123 w Maxwell
*Williams Abe (Lizzie), lab, h 24 Manchester
*Williams Albert, wks Lexington Brick Co
Williams Albert J, jeweler and optician J N Williams, h 80 w 4th
*Williams Alice, h e s Bryant Station Pike, 1 n Loudon ave
Williams Miss Allie, h 150 e 6th
Williams Mrs Amelia, wid of W L, bds 50 w 2d
*Williams Andrew, lab and chair bottomer, h 18 Gunn's alley
*Williams Annie, h 182 Patterson,
*Williams Annie, washerwoman, h 45 Corral
*Williams Anne, house girl, h 121 n Upper
Williams Miss Annie A, seamstress, h 103 Constitution
*Williams Anna, h 128 Constitution
*Williams Benj (Johanna), lab, h 27 Harry
WILLIAMS BENJ F (Mary B), Sect and Treas of Kentucky Cooper Works and Iron Foundry, h 163 e Maxwell
Williams Benj M (Elizabeth), bakery and confectionery 117 n Limestone, h same
*Williams Berry, driver C J Osborne, h 22 Hanson
*Williams Bertha, h 32 Eddie
*Williams Betsy, h 32 Eddie
Williams Miss Bridget "Bee", h 103 Constitution
*Williams Bush (Venus), servant, h 13 Blackburn
*Williams & Brooks, (John Williams and Abraham Brooks), blacksmith, 9 s Cox
*Williams Charity A, h e end Luigart ave
*Williams Chas (Mannie), h 167 Constitution

Founded 1862. D. H. BALDWIN & CO. 36th Year 1897.
Wholesale and Retail Dealers, Manufacturers and Jobbers of
PIANOS AND ORGANS.
Nos. 142 & 144 W. Fourth St. Cincinnati, O. No. 236 Fourth Ave. Louisville, Ky. Nos. 145, 147, 149 N. Penn St. Indianapolis, Ind.

Stop! And see **H. A. DANIEL** for
Sheet Metal Work, Slate Roofing, Etc.
180 EAST MAIN. 'PHONE 512.

*Williams Charles (Mary J), janitor State College, h 20 Winslow
*Williams Chas (Matilda), wks W J Loughridge, h 435 n Limestone
*Williams Chas (Othelia), lab, h 184 Georgetown
*Williams Charlotte, house girl, h 119 n Upper
Williams Miss Cora, student, rms 55 Jefferson
Williams Clarence, horse shipper, h 150 e 6th
Williams Miss Clara B, clk, h 27 Rand ave
*Williams Collins (Ellen), cook D Brooks, h 52 Dewees
*Williams Corina, cook, rms 302 n Upper
Williams Cornelius P (Smitha), head packer Lex Roller Mills, h 230 w Pine
*Williams C Thomas, musician, rms 174 n Upper
Williams Daniel, blacksmith, h 103 Constitution
*Williams Daniel, hostler James Riley, h 4 Ellerslie ave
*Williams David, bds 204 s Upper
*Williams David (Malinda), h 233 Patterson
Williams Daniel B, student, bds 195 e Short
Williams Miss Dollie B, teacher of music Hamilton Female College, bds 50 w 2d
*Williams Douglass, painter, h e s n Limestone, 8 n Loudon ave
*Williams Dow K (Amanda C), wks C & O Ry, h 96 Dewees
Williams Edward, servant, h 51 Payne
*Williams Ed (Georgiana), driver Louis des Cognets & Co, h 4 Ellerslie ave
*Williams Edward (Etta), hostler Shannons, h 136 Jefferson
*Williams Ed, porter K G Pulliam, h 187 s Spring
*Williams Effie M, teacher Russell Bldg, h 96 Dewees
Williams Miss Ella M, principal Misses Williams School 73 n Upper, h 128 e High
Williams Miss Ellen, seamstress, h 103 Constitution
*Williams Eliza, h 128 Constitution
Williams Miss Elizabeth M, school teacher, h 80 w 4th
*Williams Emma, washerwoman, h 15 Campbell
*Williams Emma, cook, 66 Georgetown
*Williams Emily, domestic, h 22 Hanson
*Williams Esther, h 17 Goodloe

S. G. SHARP,
45 EAST SHORT.
Fire, Life, Accident, Insurance

SMITH, WATKINS & CO.
BUGGIES, CARRIAGES AND VEHICLES OF ALL KINDS
61 and 63 East Short Street.

18 Market st
Warm Air Furnaces, RANGES, STOVES, and TINWARE. | L. P. MILWARD, 3 West Main Street.

Williams Mrs Eva B, wid of Richard, h 65 Graham ave
*Williams Frank (Mary J), lab, h 38 Wickliffe
*Williams Frank, jockey, h 45 Wilson
*Williams Frank, compositor The Standard, h 17 Smith
Williams Miss Flora M, h 65 Graham ave
WILLIAMS FOUNDRY CO, (Ky Copper Works and Iron Foundry and J J McGuff), Wholesale and Retail Stove Dealers, Megowan, near e Main (*see adv front cover*)
*Williams George, hostler, h 22 Hawkins ave
*Williams George (Helen), lab, h 177 Winslow
*Williams George (Maggie), lab, h 182 Georgetown
Williams George (Sallie), lab, h 60 Driscol
*Williams Georgia A, h 127 w 4th
*Williams George M (Kate C), cook, h 5 Clay
Williams George W (Georgia D), packer Pearson & Clark, h s s Carlisle ave, 1 e n Limestone, Arlington Heights
Williams Mrs Georgia, bds 163 e 5th
*Williams Harry, hostler, bds 240 n Upper
*Williams Harvey, porter, 199 e Main, h same
*Williams Henry (Fannie), lab, h 66 Colfax
*Williams Henry (Barbara), lab, h 73 Prall
*Williams Henry, lab, bds 39 Ballard
*Williams Henry (Blanche), porter W R Milward, h 145 Constitution
*Williams Henry D, tinner Edward Jarrell, h e s Limestone, 8 n Loudon ave
Williams Mrs Hulda, wid of Sidney C, h 116 w Main
*Williams Ida, b 108 Patterson
WILLIAMS ISAAC N (Mary N), Propr Lexington Steam Laundry 109–111 e Main and Model Bath Rooms 107½ e Main, h 25 Clay ave, (*see adv bottom lines*)
*Williams James, elevator boy Northern Bank Bldg, h 52 Dewees
*Williams James (Minerva), h 5 Payne
Williams James (Mary), lab, h 103 Constitution
Williams James B (Elizabeth), shipper Garret D Wilson, h 150 e 6th
Williams James G, h 282 n Broadway

E. P. JOHNSON, Plumbing and Heating,
OPTICIAN | O. R. KING, 63 EAST MAIN.

F. & B. SHELY,
32 North Limestone.
Electric Bells.
Bell Wiring.

Williams James O, h 27 Rand ave
Williams Mrs Jane A, wid of Caleb, h 131 w 4th
*Williams Jennie, h rear 290 e Main
*Williams Jesse, hostler A J Rutherford, h 31 s Limestone
*Williams John (Rachael), (Williams & Brooks), h 30 Todd
*Williams John, barber J R Smith, h 14 Wilson
*Williams John, hostler, h 134 Race
*Williams John (Fannie), porter J T Vance, h 127 w 4th
*Williams John (Julia), hostler, h 16 Dewees
*Williams John, candymkr, h 48 Wickliffe
*Williams John, lab, h 41 Eddie
*Williams John (Emma), lab, h 197 Dewees
*Williams John, (Alice), hostler for Jung Brewing Co
*Williams John Henry, houseboy, h 41 Eddie
Williams John N, (Elizabeth J) watchmkr, jeweler and optician 17 n Broadway, h 80 w 4th
Williams John T (Kate C), carpenter, h 91 Constitution
Williams John T (Laura), carpenter, h 27 Rand ave
*Williams John T (Mary E), gardener, h 45 Smith
Williams John W (Susan A, engr Lexington Brick Co, h 10 East End ave
*Williams Jordan (Julia), lab, h 42 Christie
*Williams Joe (Lida), porter Wm Tingle Jr, h 128 Constitution
*Williams Laura, h 22 Hawkins ave
*Williams Laura, servant, h 93 7th
*Williams Levi (Lear), lab, h 23 Payne
Williams Mrs Lily M, bds 16 Montmollin
*Williams Lizzie, h 102 Corral
*Williams Lizzie, domestic, h 427 n Limestone
*Williams Lou, h 207 Merino
*Williams Lou, h 15 Goodloe
*Williams Louis, blksmith A W Skinner, h 3 Barkley ave
Williams Miss Lucile, wks Chinn & Todd, rms 55 Jefferson
*Williams Lucinda, cook, h 454 n Broadway
*Williams Lucy, servant 177 s Upper
*Williams Lucy, cook, h 4 e 5th
*Williams Lucy, washerwoman, h 9 Spruce
*Williams Lucy, cook, h 157 w Main

Buford A. Graves & Co.
67 EAST MAIN STREET.
LANDRETH'S GARDEN SEEDS.

J. A. EDGE, GENERAL INSURANCE, 51 North Mill.

VICTOR BOGAERT, The Reliable Jeweler, 57 East Main Street.

Louis & Gus Straus
Main St., Near Phœnix Hotel.
— FINE —
MERCHANT TAILORS.

Williams Luke (Minnie), tinner, h 307 s Broadway
*Williams Margaret, servant 57 e High
*Williams Mandy, h 21 Blackburn
Williams Marion W (Mary), with Lex Brick Wks, h 80 East End ave
*Williams Mary, washerwoman, h 23 Campbell
*Williams Mary, cook, h 2 O'Brien's alley
Williams Miss Mary, h 103 Constitution
*Williams Mary, student, h 282 w 4th
*Williams Mary E, h 46 Sellers
*Williams Mary J, house girl, h 52 Dewees
*Williams Mary Lou, h 41 Eddie
*Williams Mat, lab, rms 9 Wickliffe
Williams Miss Maude, h 91 Constitution
*Williams Michael, h 22 Hawkins ave
*Williams Minnie, h 13 Poplar
*Williams Moses (Martha), carpenter, rms 31 e 2d
*Williams Nannie, nurse, h 167 Constitution
*Williams Nannie, washerwoman, h 25 Kenton
*Williams Nathan (Lou), lab, h rear 165 Winslow
Williams Nathaniel H (Ellen E), mnfr screen doors and windows, furniture repairing and saw filing, 4 e Bolivar, h 75 Maryland ave
*Williams Nora O, teacher Colored School No 2
*Williams Parker (Lizzie), wks E R Spotswood & Son, h 3 Barclay ave
Williams Pearl C (Smitha A,) packer Lexington Roller Mills Co, h 100 w Pine
*Williams Priscilla, cook, h 282 w 4th
Williams Mrs Rachael, wid of John, h 173 n Limestone
*Williams Richard, waiter Gorman's, h 52 Dewees
*Williams Richard (Elizabeth), restaurant, 21 e Water, h same
*Williams Robert, wks W Bush Nelson, h 56 Dewees
WILLIAMS ROGER D (Minnie S), Genl Mgr of Kentucky Copper Works and Iron Foundry, h 65 n Mill
*Williams Rose, washerwoman, h 50 Smith
*Williams Sallie, h 5 Pleasant Stone
*Williams Samuel (Sarah), lab, h 164 e Main

Blue Grass Coal and Feed Co.
Prompt Delivery, Prices Guaranteed the Lowest.
4 EAST BOLIVAR. 'PHONE 505.

C. O. UPDIKE | Waverly AND Rambler
121 East Main Street. | BICYCLES.

*Williams Sam S, paper hanger, h 227 w Pine
*Williams Sarah, servant, h 46 Dunaway
*Williams Sarah, seamstress, h 114 Jefferson
Williams School, Miss Emma M Williams, propr, 73 n Upper
*Williams Thomas, coachman, 55 n Mill
Williams Thomas A (Madie), carrier The Leader, h 194 n Upper
*Williams Wallace (Fannie), lab, h 145 7th
*Williams Washington (Catherine), lab, h 23 w 4th
*Williams Warren (Lena), h 189 s Spring
*Williams Warren "Jack" (Kate), horse trainer, h 69 Megowan
*Williams Will (Mary), driver Frost & Edge, h 29 Colfax
*Williams Wm (Ella), brick mason, h 225 Constitution
*Williams Wm (Amelia), carpenter, h e s Limestone, 8 n Loudon ave
*Williams Wm, teamster, h 46 Sellers
Williams Wm, student, h 75 Maryland ave
*Williams Wm, h rear 293 Constitution
*Williams Wm, hostler, h 9 Warnock
*Williams Wm A (Sarah), driver Lex Lumber and Mnfg Co, h 46 Kinkead
Williams W Arthur (Margaret N), wks Lex Steam Laundry, bds 132 e Maxwell
*Williams W Edward, lab, h 96 Constitution
Williams Wm H, h 15 e High
WILLIAMS W S, Managing Editor The Leader, h 267 Rose st, Maxwell Place
Williams W Terl, wks Lexington Bicycle Works, h 27 Rand ave
Williams Wm T (Nannie H), overseer Dolan Bros, h 332 e 7th
*Williams Willis (Jennie), porter T C Wright, h 152 Patterson
Williamson Miss Ada A, h 142 w High
Williamson Mrs Ella F, wid of Wm, h 142 w High
Williamson Elmer F, student, h 142 w High
Williamson Frank, h 75 Woodard ave

W. R. MILWARD, | FUNERAL DIRECTOR AND EMBALMER.
9 East Short St. | OFFICE: TELEPHONE 136.

THOS. AHERN, THE PLUMBER, 51 E. Short. TEL. 315.

O'DAY & MOORE, Plumbers, 177 East Main Street.

THE LEADING
Mullen PHOTOGRAPHER
5 and 7 West Main.

Williamson John R (Anna E), (Williamson & Bro), h 140 w High
Williamson J Ross, watch and clock repairing 2 w Short, h 140 w High
Williamson Oliver R, clk Williamson & Bro, h 140 w High
Williamson Wm W, clk Williamson & Bro, h 142 w High
WILLIAMSON & BRO, (Williamson's Estate and J R Williamson), Dealers in Rough and Dressed Hard and Soft Wood Lumber, Planing Mill, also Contractors and Builders, 122–124 w Main, Tel 110
Willemin Mrs Gertrude S, wid of John H, h 99 Kentucky ave
Willie John J, with R R, bds 293 e High
Willis Benj G, clk Jno Hutchinson, bds Hotel Reed
Willis Mrs Fannie C, wid of J B, h 93 e High
Willis Miss Fannie M, h 93 e High
*Willis Florence, cook, h 15 Winnie
Willis James A (Anna S), clk W H May, h 89 s Spring
Willis Miss Mattie S, cashier L C Price, h 93 e High
WILLIS ROBT L (Loula E), Physician and Surgeon, office 42 n Mill, h 172 e Maxwell
WILLIS STEPHEN D, Political Editor The Leader, rms 56 n Upper
Willis Mrs Virginia B, wid of James, h 89 s Spring
Willman John G (Jennie), upholster C F Brower & Co, h 16 Central ave
Wilmore Turner, bkpr A H Jewell, h 89 Ashland ave
Wilmoth Mrs Amanda J, wid of Thomas, h 331 w High
Willmott Charles E (Anna L), traveling salesman, h 25 Park Place
Willmott Miss Edna R, h 25 Park Place
Willmott Gano P, traveling salesman, h 25 Park Place
Willmott Miss Hattie B, h 25 Park Place
Willmott Miss Jennie W, student State College, h 25 Park Place
Willmott John W, stenographer Breckinridge & Shelby, h Georgetown Pike
Willoughby Hugh, hostler, h 358 s Rose
Willoughby James W (Nannie E), horse dealer, h 358 s Rose
*Willoughby Thos, lab, bds 182 Georgetown

R. ARNSPIGER, 17 East Short St. | INSURANCE
FIRE, LIFE AND ACCIDENT.
Real Estate and Collections

COAL | Geo. Land
132 East Main.

*Wills Birdie M, teacher Russell Public School No 1, h 22 Clay
*Wills Florence, cook, h 71 Megowan
Wills Martin, hostler H T Horine, rms 9 s Spring
Willyard James J (Lillian M), salesman A E Aldrich, h 86 e 3d
Wilson Albert R, h 170 e 6th
*Wilson Alex (Alice), lab, Lex Wall Paper Plant rms, n of Belt Line, 1 w Broadway
Wilson Allen (Lena), engineer C & O Ry, h 35 Drake
Wilson Mrs Allie, wid of James, h 450 n Broadway
*Wilson Andrew, rms 34 Gunn's alley
Wilson Andrew J (Eva J), photographer, h n e cor Market and 7th
*Wilson Belle, washerwoman, rms 7 Bolivar
Wilson Mrs Belle F, wid of Wm T, dressmaker 115 s Spring, h same
WILSON BENJ B (Alice P), Livery, Feed and Sale Stables, sole agent for the Celebrated Columbus Vehicles, also Carriage Repository, 31-35 n Mill, h 416 s Limestone (*see adv back paster*)
Wilson Miss Bettie, cashier Kaufman, Straus & Co, h 170 e 6th
*Wilson Carrie, servant n w cor Park and Central aves
Wilson Charles, h 35 Drake
*Wilson Charles (Lucy), h 12 Poplar
Wilson Miss Corinne C, h 140 s Broadway
Wilson Counsel G, salesman S Bassett & Sons, h 138 s Broadway
Wilson Drug Co (James D Wilson and Wm T Thompson), wholesale druggists and manufacturers of specialties, 77-79-81 w Main
*Wilson Ed (Susan), fireman R C Morgan & Co, h 190 w Short
Wilson Mrs Ella, wks Lexington Steam Laundry, h 219 s Mill
Wilson Miss Ella A, saleslady Taylor & Hawkins, h 281 w Main
*Wilson Eliza, cook, h 10 Corral

C. C. JOHNSON & SON, Fire Insurance, Office with JAS. E. PEPPER & CO. TELEPHONE No. 151.

Mrs. V. N. Gardner, 63 EAST MAIN. | Millinery and Fancy Goods.

PROCTER, The Dentist, 121 1-2 East Main Street.

Louis & Gus Straus, | THE LARGEST STOCK OF BOYS' CLOTHING IN THE CITY.
MAIN STREET, NEAR PHŒNIX HOTEL.

Wilson Miss Elizabeth, prin Harrison Kindergarten, h 140 s Broadway
Wilson Miss Elizabeth, h 35 Drake
Wilson Miss Elizabeth, h 211 n Upper
Wilson Miss Elizabeth, cashier Kaufman, Straus & Co, h 170 e 6th
Wilson Miss Elizabeth M, h 401 s Limestone
Wilson Mrs Elizabeth M, wid of Reuben B, h 401 s Limestone
*Wilson Emma, servant, h 303 e Constitution
*Wilson Emma, h 31 Spruce
Wilson Miss Emma, seamstress, h 62 Manchester
Wilson Emmet, horseman, h 138 s Broadway
Wilson Miss Etta, h 138 s Broadway
Wilson Frank E, brakeman C & O R R, h 35 Drake
*Wilson Frank J (Mary B), watchman C & O shops, h 82 Ohio
Wilson Fred L (Jennie L), bkpr B B Wilson, h 402 s Limestone
WILSON F FOREST (Roana), (J H Wilson & Bro), h Hotel Reed
*Wilson Garret (Cynthia), tinner Robert H Gray, h 208 e 4th
WILSON GARRET D (Margaret M), Propr Horsemen's Headquarters, Livery Feed and Sale Stables, also Buyer and Shipper of Horses 102 e Main, h 20 Barr (*see adv front paster*)
*Wilson George, lab, h 63 Eddie
Wilson Geo G (Minnie D), clk Kaufman, Straus & Co, h 97 s Spring
*Wilson Gertrude, h 85 w Pine
*Wilson Gus (Lizzie), lab, h 78 Driscol
*Wilson Harriet, h 24 Price
*Wilson Harriett, h 140 Vertner ave
*Wilson Henry, hostler, h 85 w Pine
*Wilson Henry (Ellen), lab, h 85 w Pine
*Wilson Henry (Mary), hostler, h 10 Hawkins ave
*Wilson Henry, h 59 w Water
Wilson Henry B, gauger, h 140 s Broadway
Wilson Prof H C, bds 196 e High
Wilson Herbert H (Ella M), musician, h 219 s Mill

Danahy Bros. | FUNERAL DIRECTORS and EMBALMERS
58 West Main Street.

MILLER BROS. CLOTHIERS
LEXINGTON.

WILSON HORACE W (Annie L), Sect Kentucky Trotting Horse Association, h 314 n Broadway
*Wilson Ida, h 26 Wickliffe
*Wilssn Ida, domestic, h 130 n Upper
Wilson Miss Ida G, h 211 n Upper
*Wilson Jacob, cook G W Cain
Wilson James, wks S C Saunier, h 190 w Main
Wilson James, wks Steve Sawyer, h 281 w Main
*Wilson James, lab, h 38 Hawkins ave
Wilson James B (Carrie R), clk Goodman's Restaurant, h 108 w 2d
Wilson James D (Hallie G), (Wilson Drug Co), h 85 s Broadway
Wilson Jasper L (Olla D), farmer, h 59 Breckinridge
*Wilson Jennie, domestic, h 130 n Upper
Wilson Miss Jennie, student, h 211 n Upper
*Wilson John, lab, h 38 Hawkins ave
*Wilson John (Hannah), huckster, h 24 Kenton
Wilson John C, salesman Buford A Graves & Co, h 140 s Broadway
WILSON JOHN H Jr (J H Wilson & Bro), h Leland Hotel
WILSON J H & BRO (John H Wilson Jr and F Forest Wilson), Livery, Feed and Sale Stable, 19 w Short
WILSON JOHN NASH (Margaret C), bds 359 e Main
WILSON JOHN T (Wilson & Bro), h 211 n Upper
Wilson John W (Mary E), teacher county schools, h 170 e 6th
Wilson John W (Susie E), lab, h 395½ w High
Wilson Joseph (Johanna), flagman, also boarding house 281 w Main, h same
Wilson Joseph, fruits and vegetables 53–55 Market House, h 401 s Limestone
*Wilson Joseph (Georgia), hostler, h 190 Merino
Wilson Joseph S, carpenter, h 50 w Short
Wilson Miss Julia, student, h 401 s Limestone
Wilson Miss Julia M, h n e cor 7th and Market
*Wilson Kate, bds 242 e Short
Wilson Miss Kate C, h 281 w Main

E. S. DeLONG, Cheapside and Short. | General Insurance and Brokerage AGENCY.

Concrete Paving, JUSTICE & CO., Lime, Sand, Cement, Etc.

ALWAYS BUY YOUR GROCERIES OF THE
Blue Grass Grocery Co.
67 East Short St. 278 East Main. Cor. Spring and Maxwell.

*Wilson Laura, h 130 n Upper
Wilson Miss Lucy J, h 170 e 6th
Wilson Mrs Lydia G, wid of Jesse, h 176 w Maxwell
Wilson Miss Maggie, domestic 13½ e Short
Wilson Miss Margaret B, h 211 n Upper
Wilson Miss Margaret, h 174 Chestnut
Wilson Miss Marvin, milliner McDonald & Woolums, h 104 Merino
Wilson Mrs Mary B, wid of J J, h 140 s Broadway
*Wilson Mary, washerwoman, h 435 n Upper
*Wilson Mary H, servant, h 55 Goodloe
*Wilson Mattie, h 38 Hawkins ave
*Wilson Mattie, servant, h 227 w Pine
Wilson Millard F, traveling salesman Wilson Drug Co, h Hotel Leland
Wilson Miss Nellie, h 115 s Spring
*Wilson Perry (Eliza), lab, h 55 Goodloe
*Wilson Peter (Millie), cement layer, h 33 Mechanic
*Wilson Pleasant (Jennie), wks Belt Electric Line Co, h 76 Lee
Wilson Reuben B (Mary E), stock buyer, h 1 Price
Wilson Richard E (Clara K) (Wilson Bros), bds 126 s Limestone
*Wilson Rilda, h 38 Hawkins ave
Wilson Robert (Ellen), janitor Morton School, h 163 s Limestone
*Wilson Robert (Nannie), painter, h 34 Mechanic
WILSON ROBERT D (Emma B), Supt Public Works, h 154 e 6th
Wilson Miss Rosa B, h 140 s Broadway
*Wilson Sallie, cook, h 302 n Upper
Wilson Miss Sallie A, seamstrees, h 281 w Main
Wilson Samuel (Hannah), horseman, h 9 Foreman
Wilson Sam'l M, atty-at-law 17 Northern Bank Bldg 11½ e Seort, h 103 w 2d
Wilson Samuel T, h cor 7th and Walnut
Wilson Miss Libbie, trained nurse, bds 19½ e Short
Wilson S Frank, h 140 s Broadway
Wilson Mrs S H, wid of T N, h 138 s Broadway

Fresh Cut Flowers a Specialty, JOHN A. KELLER, 59 East Main St.

Harry M. Sousley & Co.
N. W. COR. MAIN AND BROADWAY.
Full Weight.
Reliable Groceries
Prompt Delivery.

Elite Stationery Co.
48 EAST MAIN ST.
Stationery the BEST. Finest engraved Visiting Cards and Invitations.

*Wilson Theodore (Sophia), lab, Ashland, ¼ mile Richmond Pike
Wilson Thomas J (Lizzie P), farmer, h 96 s Mill
Wilson Miss Virginia M, bds 104 Merino
*Wilson Wm, elevator boy Merrick Lodge Bldg, h 140 Vertner ave
*Wilson Wm (Maggie), attendant Eastern Kentucky Lunatic Asylum, h 25 Ohio
Wilson Wm A, horseman, h 138 s Broadway
WILSON WM C (Wilson & Bro), h 211 n Upper
Wilson Wm J, h n e cor 7th and Market
Wilson Wm L, lab, h 96 s Mill
Wilson Wm M (May), painter C & O shops, h 342 e High
WILSON & BRO (John T and Wm C Wilson), Gun and Locksmiths and General Repair Works, 18 s Upper
Wiltshire James (——), condr Kentucky Central Ry, h Hotel Reed
*Winchester Harvey (Nannie), hostler, h 17 Thompson ave
Winchester John, clk C D Cunningham, h 34 Constitution
*Winchester Laura, washerwoman, h 24 Thompson ave
Winchester Mrs Martha V, wid of D F, h 34 Constitution
*Winchester Rosa, cook, h Newton pike beyond Peach Orchard
*Winchester Sarah, domestic, h 24 Thompson ave
*Winfield Frank (Gertrude), porter Blount Bros, bds 100 e Water
*Wingate Lewis (Fannie), lab, h n w cor Georgetown pike and Bright ave
*Wingate Louis (Fannie), lab, h n e cor Bright ave and and Georgetown pike
*Wingfield Louisa, nurse 168 w Short
*Winfield Wm (Lucy), lab, h 130 Race
*Winlock Belle, dish washer Hotel Leland
*Winn Albert (Mary), wks Lexington Brick Works, h 306 Constitution
*Winn Alex (Dulsey), h 48 Kinkead
*Winn James (Fannie), lab, h 48 Kinkead
*Winn Joseph (Violet), hod carrier, h 47 Ballard
Winn Mrs Margaret E, wid of Jesse D, h 223 Walnut

Blue Grass Cycle Co.
Thos. B. Dewhurst. 100 E. Main.
Repairing A Specialty.

LEXINGTON PLUMBING CO.
FOR SANITARY PLUMBING AND STEAM AND HOT WATER HEATING.

LEXINGTON PLUMBING CO. Handles the Celebrated Aermotor-Pump, Pipe, Etc.

HAVE YOUR SHIRTS MADE TO ORDER AT
LOUIS & GUS STRAUS'. Best Fitting Shirt, "AMERICA."

Winn Miss Mary G, saleslady Chinn & Todd, h 223 Walnut
*Winn Robert, h 48 Kinkead
*Winn Wm, h 48 Kinkead
*Winters Jesse, lab, h 23 Locke
WINSTON AVERY S (Amanda F), Prest First Natl Bank, h 133 n Broadway
*Winston Lottie, washerwoman, h 35 Kenton
*Winston Thornton (Kate), porter F O'Neil, h 96 Constitution
WISE NORBOURN P (Lillie Belle), Mgr the Singer Mfg Co 49 e Short, h 32 Barr
Wise Walter, trainer T W Price, h Fair Grounds
Withers Miss Annie M, h Fairlawn, n end Broadway
*Withers Elijah I (Mary), Baptist preacher, h 44 e 4th
Withers Mrs Martha S, wid of W T Sr, h Fairlawn, n end Broadway
*Withers Perry (Mary), Baptist preacher, h e s Clay, 5 n Georgetown Pike
Withers Miss Sallie S, h Fairlawn, n end Broadway
*Withers Stephen, hostler, h 434 Market
Withers Wm T (Belle W), commission merchant 52 e Vine, meat market 25 Market House, h Fairlawn, n end Broadway
WITHERSPOON AMBROSE H (Frances L), Physician and Surgeon, office 22 Market, h 90 w 3d
WITHERSPOON LISTER (———), Prest Lexington Roller Mills Co, h 4½ miles n e Versailles
*Withrow Andrew, coachman, h 86 Smith
*Withrow Chas, wks J Keller, florist, h 86 Smith
*Withrow Edward (Fannie), farm lab, h 170 Dewees
*Withrow Henry (Fannie), wks J T Jackson, h 86 Smith
*Withrow Nannie, seamstress, h 86 Smith
*Withrow Zerelda, h 44 Thomas
Witte Emil, baker Phoenix Hotel, h same
Wittman August (Anna), notion dealer, h 135 w High
Wittman Wise, traveling salesman, h 135 w High
Wolcott Mrs Sibyl D, wid of Benj, h 226 e Maxwell
Wolf Miss Elizabeth, h 12 Pemberton ave
Wolf Frank J (Catherine), musician, h 12 Pemberton ave

WATCHES DIAMONDS JEWELRY FRED. J. HEINTZ 135 E. MAIN ST. NEAR P.O.

J. B. ROGERS & CO.
Cor. Upper and Water Sts.
Reliable Groceries
FULL WEIGHT.
PROMPT DELIVERY.

Wolf Henry (Fannie), h 81 e 4th
Wolf James, huckster, h 202 Jefferson
WOLF SIMON, (Kaufman, Straus & Co), h 62 w High
Wolverton Miss Anna, saleslady W A Cannon, h 64 w 4th
Wolverton Mrs Angeline, wid of Silas,, h 109 e Maxwell
Wolverton Miss Artie T, stenographer, office Phoenix Hotel, h 64 w 4th
Wolverton Chas W, salesman Harry M Sousley & Co, h 64 w 4th
Wolverton Miss Margaret, bkpr, h 64 w 4th
Wolverton Mrs Mary, h 64 w 4th
Wolverton Miss Masie, teacher Dudley school No 3, h 64 w 4th
Wolverton Silas (Alice), horseshoer John O'Neill, h 118 w Main
Wolverton Wm R, rms over 1 w Short
Wolverton Will V, salesman Transylvania Printing Co, h 64 w 4th
Women's Exchange, Mrs W H Barkley and Miss Mary Reese proprs, 51 e Main
Women's Exchange of Lexington, Mrs Wm Bush prest, Mrs Charlotte Hamilton sect, Mrs Sarah Allen treas, 75 e Main
W C T U of Fayette County, room 11 Cheapside
Wood Mrs Anna E, wid of Thomas C, h 290 n Broadway
Wood James (Lida), carpenter Lexington Lumber and Mnfr Co, h 177 e High
Wood James H, salesman Guthrie & Watson, h 98 e Maxwell
Wood J Harry, dental student with F B Bosworth, h at Russell, Ky
Wood John L (Effie J), condr C & O Ry, h 281 e High
Wood Miss Lida, h 177 e High
Wood Linden, clk McAdams & Morford, h 177 e High
Wood Miss Martha R, nurse, 169 n Broadway
Wood Miss Minnie Lee, instructor Ky University
WOOD THEO B (Mollie T), Druggist 43 e Main, h 177 s Upper

W. H. CRUMRINE,
101 East Main.
WATCHMAKER.
I keep in repair the best watches in the state.

LEXINGTON PLUMBING CO.
HEADQUARTERS FOR GLOBES, CHANDELIERS AND GAS GOODS.

E. P. JOHNSON, The Plumber, 18 Market st

LIME, SAND, CEMENT, ETC.
THE SOUTH BROADWAY COAL AND FEED CO.
Cor. South Broadway and Bolivar. 286 East Main.
'Phone 365. 'Phone 519.

WOOD WILLIAM (Anna E), (Davis & Wood, and Quo Warranto Pub Co), h 27 e High
Wood Wm C H, student, h 290 n Broadway
Wood Wm H (Ada L), carpenter, h 199 Chestnut
Wood (*see also Woods*)
Woodard Miss Carrie W, h 217 n Broadway
Woodard Charles B, dentist, office and residence 36 n Upper
Woodard Harry C, student, h 217 nBroadway
WOODARD WM T (Sallie E), (Woodard & Shanklin), h 217 n Broadway
Woodard Wm T Jr, race horses, h 217 n Broadway
WOODARD & SHANKLIN, (Wm T Woodard and Elliott W Shanklin), Combination and Special Sales, Trotters and Thoroughbreds, office room 1 Lexington Business College Bldg
Woodard (*see also Woodward*)
*Woodford Carrie B, h 182 Dewees
*Woodford Edward, carpenter, h 199 e 4th
*Woodford Eliza, seamstress, h 199 e 4th
*Woodford John (Caroline), carpenter, h 182 Dewees
*Woodford Mary, seamtress, h 199 e 4th
WOODRUFF FRANK L (Mellissa), Tinner, also dealer in Furnaces, Agt Schill Furnaces, 64 Henry, h same
Woodruff James B (Annie E), bkpr W A Cannon, h 106 s Upper
WOODRUFF JESSE, Fire, Tonado, Plate Glass and Accident Insurance, office 56 e Short, h 110 s Upper
Woodruff Miss Laura H, trained nurse, rms Protestant Infirmary
Woodruff Miss Nellie C, teacher Morton School No 1, h 110 s Upper
WOODRUFF THOMAS B, with Jesse Woodruff, h 110 s Upper
Woodrum Robert L (Mabel), blacksmith L & E shops, h 402 e 3d
*Woods Belle, servant, h 89 Thomas
Woods Boyd D (Sallie E), grocery and meat market, 135 Jefferson, h n w cor Maryland ave and Jefferson
*Woods Calvin, waiter, rms 38 Mechanic

Lexington Steam Laundry.
109-111 East Main. Our Work Speaks Its own Praise. Turkish, Electric and Plain Baths Connected with Laundry.

C. B. ROSS
32 EAST MAIN.
DRY GOODS AND DRESS MAKING.
Sole Agents Foster Kid Gloves.

*Woods Clayton, porter Childs Bros, h 22 Wickliffe
*Woods Eady, h e s n Limestone, 4 n Loudon ave
Woods Frank B (Elizabeth), contractor, h 56 Chestnut
Woods Frank N, harness dealer and manufacturer, 30 n Limestone, bds 164 Walnut
*Woods Grant, lab, h 176 Dewees
WOODS JOHN J, Attorney, room 22 Northern Bank Bldg, bds 169 s Limestone
Woods John T (Sallie), mill foreman Lexington Lumber and Mnfg Co, bds 67½ e Short
*Woods Julia, h 89 Thomas
Woods Miss Lida D, student State College, h 44 Kentucky ave
*Woods Mattie, cook A M Henil, h Rose
Woods Mrs Mary, wid of Wm, h 23 Messick
Woods, (*see also Wood*)
*Woodson Major, wks C & O Ry, h 26 Ballard
*Woodson Wm (Mamie), hostler J L Tarlton, h 41 Colfax
*Woodward Sidney (Nannie), driver W R Milward, h 141 w 2d
Woodward Wm (Lena), cattle dealer, h 332 e High
Woodward, (*see also Woodard*)
Wooldridge Miss Eloise, bds 100 s Broadway
*Wooldridge Mary, h 74 Lawrence
Wooldridge Wm T (Annie K), traveling salesman, bds 100 s Broadway
Woolfolk Miss Amanda V, h 150 n Limestone
Woolfolk Miss Anne M, h 150 n Limestone
Woolfolk Miss Elmira G, h 286 e High
*Woolfolk George (Ellen), h 105 7th
Woolfolk John C, salesman Martin & Woolfolk, h 99 Merino
WOOLFOLK JOHN G, Attorney at Law, office 48 e Short, h 286 e High
Woolfolk John H (Sallie M), planter, h 150 n Limestone
Woolfolk John H Jr, h 150 n Limestone
Woolfolk Joseph C, with Jos S Woolfolk, h 286 e High
WOOLFOLK JOS S, Real Estate and Insurance Broker 99 e Main, h 286 e High
Woolfolk Miss Margaret, boarding house 196 e High, h same

Paris and New York
Millinery
MRS. E. B. WRENN,
71 East Main. Branch: 56 E. Main.

J. A. EDGE, GENERAL INSURANCE, 51 North Mill.

VICTOR BOGAERT, The Reliable Jeweler, 57 East Main Street.

Louis & Gus Straus | — FINE — MERCHANT TAILORS.
Main St., Near Phœnix Hotel.

Woolfolk Miss Mary B, h 286 e High
*Woolfolk Milton, wks Weil Bros, bds 69 Hanson
*Woolfolk Minnie E, h 172 Constitution
Woolfolk Thomas A (Mary), h 99 Merino
Woolfolk Wm T (Mary H), (Martin & Woolfolk), h 2 Park Place
Woolley Chas H (Flora M), retired, h 182 s Limestone
Woolley Charles W, h 358 e Main
Woolley Miss Cicely DeG, h 358 e Main
Woolley John D (Mattie L), retired miller, h 94 e High
Woolley Mrs Lucy M, wid of Frank W, h 358 e Main
Woolley Miss Margaret M, h 182 s Limestone
Woolley Miss Mary L, h 94 e High
*Woolley Wm, barber David Brooks, h 63 e Water
Woolums Miss Laura (McDonald & Woolums), h Muir, Ky
Woote Peter, hostler, bds 119 n Limestone
Wooton Beverly, student, bds 175 e Maxwell
Wootten Shirley, stenographer Jas E Pepper & Co, h 18 w 3d
Worland Miss Allie, milliner, bds 265 n Limestone
Worland Miss Berlinda, student, h 237 s Upper
Worland Miss Elisa, bds 97 s Broadway
Worland James B (Isabelle), grocery and meat market 237 s Upper, h same
Worland Miss Katherine, bds 97 s Broadway
Worland Miss Mary, student, h 237 s Upper
Worley Mrs Jennie E, wid of Harvey W, rms 31 e 2d
Worley Miss Jennie, bds Hotel Leland
Worley Miss Marian T, rms 31 e 2d
Worsham Mrs Annie, wid of L C, h 161 s Spring
Worsham Enoch L (Jala), carpenter, h 185 s Broadway
Worsham Fountain (Aleen), painter Diamond & Bro, h 234 w Pine
WORSHAM ISAAC S (Ida K), Contractor and Builder, 49 w Water, h 39 Drake
Worsham Richard (Hannah), lab, h w s Valley ave, 1 s Pine
*Worsham Rosa, wks Lex Steam Laundry
Worthington Miss Dora B, domestic, h 15 Foreman
WORTHINGTON WM, (King & Worthington), Attorney at Law and Commercial and Law Stenographer, room 22 Northern Bank Bldg, bds Elsmere Park

J. H. WIEHL & SON | Furniture Dealers.
4½ EAST MAIN.

The Great Sample Shoe House
4 WEST MAIN.
Greatest Variety.
Lowest Prices.

WRENN ELIAS B (Margaret E), (Wrenn & Cooper), h 42 e High
WRENN MRS E B, Fashionable Milliner, 71 e Main, branch 56 e Main, h 42 e High (*see adv bottom lines*)
Wrenn Miss May E, h 42 e High
WRENN & COOPER, (Elias B Wrenn and Joseph H Cooper), Wholesale and Retail Dealers in Wall Paper, Window Shades, Curtain Poles, Room and Picture Moulding, Pictures and Frames, 58 e Main (*see adv front edge*)
*Wright Asa (Arminta), horse trainer, h 58 Breckinridge
Wright Mrs Beatrice, h 195 e Main
Wright Miss Bessie M, h 390 e High
*Wright Catherine, h 49 Ellerslie ave
Wright Mrs Carrie L, boarding house, 91 w Main, h same
Wright Charles H (Sallie), carpenter, h 233 e 4th
Wright Chas S, bkpr S M Meglone, h 175 w 3d
Wright Clarence M, jeweler A K Lyon, h 13 Blackburn ave
Wright Edward B, salesman Guthrie & Watson, h 58 Woodard ave
Wright Edwin G (Florence), h 58 Woodard ave
*Wright Eliza, h 29 w Water
*Wright Ellen, bds 208 Patterson
Wright George (Margaret J), carrier J "Hub" Prather, h 61 e 2d
*Wright Harriett, h 453 Market
Wright Herbert E (Bee K), janitor Post Office, h 105 Woodland ave
Wright Mrs Jane, wid of E R, h 233 e 4th
Wright Jeff, driver Warren Bros, h 390 e High
Wright Miss Jennie, ward attdt E Ky Asylum for the Insane, h same
*Wright John (Carrie), porter Blue Grass Grocery Co, h 68 Corral
Wright John B (Mary J), carpenter, h 13 Blackburn ave
Wright Miss Lona B, h 390 e High
Wright Mrs Margaret J, h 161 w Short
*Wright Margaret, cook, h 65 Maryland ave
Wright Miss Mary, h 221 n Limestone

THOS. AHERN, THE PLUMBER, 51 E. Short. TEL. 315.

M. P. Lancaster & Co.
8 East Main Street.
Up-to-date SHOES of all kinds.

O'DAY & MOORE, Plumbers, 177 East Main Street.

Mullen
The Photographer
For every style of picture known to the photographic art.
5 and 7 West Main.

Wright Miss Ophelia S, h 233 e 4th
Wright Paul S, driver Lexington Steam Laundry, h 390 e High
Wright Thomas C (Susie J), meat market 18 n Mill, h 175 w 3d
Wright Thomas J, watch and clock repairer 12 e Vine, h same
Wright Thomas J (Margaret), woolen mill employe, h 390 e High
Wroten Mrs Eva, wid of W H, h 118 s Spring
Wyant John A, engineer C & O R R, bds 101 s Limestone
Wyant Peter A (Annie V), salesman H A White, h 208 w Maxwell
Wyatt Columbus (Ettie), wks Belt Electric Line Co, h 81 s Upper
Wyatt Miss Emma E, student, h 81 s Upper
Wyatt Miss Ettie B, student, h 81 s Upper
*Wyatt John, lab, h 17 Dunaway
Wyatt Joseph, engineer C S R R, bds 22 Foreman
Wyatt Luceile, h 81 s Upper
Wyatt Mattie B, h 81 s Upper
*Wyatt Sam, lab, rms 38 Wickliffe
*Wyatt Wm, hostler, 95 Megowan
Wynne John (Nellie), engineer C & O R R, h 357 s Upper

Y

Yaden Miss Lucy C, stenographer and notary with A J Fain, bds 44 Shropshire ave
*Yancey Celia, cook, bds 241 s Upper
*Yancy Jacob (Maggie), wks Louis des Cognets & Co, h 172 Constitution
Yantis Harry (Jennie), brakeman L & N Ry, bds 81 s Upper
*Yates Berry, driver J C Berryman, rms 194 Constitution
*Yates Emma, h rear 12 Eddie
Yates George W, painter, bds 133 w High
Yates Hallett W, h 23 Park Place
Yates Mrs Mary B, wid of Marshall, h 133 w High
Yates Richard D (Mattie B), clk Davis Grocery Co, h 29 Ohio

The Baldwin Piano, Gilbert Ave., Cincinnati.
The Ellington Piano, Baymiller & Poplar Sts. Cin.
The Valley Gem Piano, Baymiller St., Cincinnati.
Nos. 142 & 144 W. Fourth St. Cincinnati, O.

Founded 1862 D. H. BALDWIN & CO. 36th Year, 1897
Wholesale and Retail Dealers, Manufacturers and Jobbers of
PIANOS AND ORGANS.
No. 236 Fourth Ave. Louisville, Ky.
Nos. 145, 147, 149 N. Penn St. Indianapolis, Ind.

Van Deren Hardware Co.
(Wholesale and Retail.) 22 WEST MAIN.
HEAVY and BUILDERS' HARDWARE.

Yauch Miss Lulu F, h 60 Manchester
Yauch Thos S, bottler Jas E Pepper & Co, h 60 Manchester
Yauch Thomas (Fannie M), cooper Jas E Pepper & Co, h 60 Manchester
YEAGER F SILAS (Sadie W), Local Freight Agt, L & E Ry, h 306 e 4th
Yellman Miss Grace E, h 413 n Limestone
Yellman John H (Julia M), supt Loughridge Hemp Mill, h 413 n Limestone
Yellman Wm L, U S storekpr, bds 243 w 3d
Yelton Ira E, student, bds 38 Montmollin
Yent Bennett S, clk J W Yent, h 73 w High
Yent Chas W, call boy C & O freight depot, h 73 w High
Yent John W (Mollie L), groceries, fish and oysters 19 s Upper, h 73 w High
Yent Wm M, bill clk C & O freight depot, h 73 w High
York Armstead N (Elizabeth), boarding house, 28 s Upper h same
York Ernest G, wks W L Frazer, h 28 s Upper
Yost Wm H (———), (Yost & Power) bds Hotel Leland
Yost & Power (Wm H Yost and Carroll Power), attorneys, rms 31 Northern Bank Bldg
Youce Edward L (Emma), brakeman C & O Ry, h 285 e Main
*Young Ada, h 423 n Mill
*Young Alex (Amanda), hostler, h 19 Campbell
*Young Alex, wks Wm Curran, h 11 Edwards Place
Young Ambrose D (Lucy A), h s s South Broadway Park, 3 e Broadway
*Young Austin (Maria), plasterer, h 478 n Broadway
Young Benj B, h 120 n Limestone
Young Benj B, h 63 n Limestone
Young Bradley W, student, bds 57 e High
*Young Causby, lab, h 63 e Main
*Young Charles (Mattie), hostler, h 98 Race
*Young Eliza, washerwoman, h 9 Edwards Place
Young Miss Emma K, h 90 e 3d
*Young Estelle, h 174 n Upper
*Young Florence, cook, h 30 Kenton

S. G. SHARP,
45 EAST SHORT.
GENERAL Insurance

C. C. JOHNSON & SON, Fire Insurance,
Office with JAS. E. PEPPER & CO.
TELEPHONE No. 151.

PROCTER, The Dentist, 121 1-2 East Main Street.

HAVE YOUR SHIRTS MADE TO ORDER AT
LOUIS & GUS STRAUS'. Best Fitting Shirt, "AMERICA."

YOUNG FRANK O (Effie H), Physician and Surgeon 129 e Main, h 105 s Limestone
Young George (Minnie B), h Arceme ave, 3 w Bryant Station Pike
*Young Geo (Frankie), driver Frost & Edge, h 252 w 2d
Young George, clk Blue Grass Grocery Co, h 90 e 3d
*Young Henry, h 42 Warnock
*Young Henry, bds 43 Hanson
Young Mrs Hester A, wid of Edward, h 73 n Broadway
*Young Hulda, h 94 Patterson
Young Miss Ida, h 90 e 3d
*Young Ike (Rachael), lab, h 7 Tipton
*Young Isaac (Lucy J), wks Morgan & Co, h 329 w High
*Young Isaac B, waiter, h 329 w High
*Young James (Lizzie), wks Weil & Co, h 476 n Broadway
*Young Jane, h rear 11 Blackburn
*Young Jane, h 116 w Maxwell
Young Mrs Jane E, wid of Richard, h 105 s Limestone
*Young John (Bettie), lab, h e s Howard, 1 n Georgetown Pike
*Young John (Laura), lab, h 74 Wilson
*Young John, porter Wm H Schooler, rms 133 Constitution
*Young John H, hostler, bds 135 Constitution
Young John R (Bettie K), carpenter, h 31 Hanson
*Young John R, barber, h 423 n Mill
Young Leving P (Mary Emma), painting contractor and Dealer in paints, oils etc, 17 w Short, h 5 miles Russell Cave pike
Young Mrs Lillie B, wid of David C, h 58 n Upper
Young Mrs Lina, wid of Charles, h 278 e Main
Young Miss Lorena, cashier Miller Bros, h 73 w 3d
*Young Louise E, wks Lexington Steam Laundry, h 15 Corral
Young Lyster C (Blanche), dairyman J W Clark, h suite 6 Johns Building, third floor, 149½ e Main
*Young Mack, lab, h 7 Tipton
*Young Maria, h 423 n Mill
*Young Martin (Nahala), preacher, h 26 Lawrence
Young Mrs Mary, wid of V B, h 84 Merino

OPTICIAN | O. R. KING, 68 EAST MAIN.

The Definition of
H. A. DANIEL
is "The man who does the best sheet metal and tin work of anyone in Kentucky."
He is at 108 East Main Street.
'Phone 512.

Young Mrs Mary, wid of John C, h 205 s Mill
Young Miss Mary C, h 205 s Mill
Young Miss Mary E, h 90 e 3d
*Young Mattie, servant, h 19 Locke
YOUNG MEN'S CHRISTIAN ASSOCIATION of Lexington Kentucky, (incorporated), E C Baldwin Gen Sect, E H Lowman Physical Director, s w cor Main and Mill
*Young Moses (——) wks E Dowling, h Manchester
Young Mrs Nettie F, wid of Daniel W, h 217 w 2d
*Young Peter M (Ida), preacher Baptist church country, h 133 w 5th
*Young Richard H (Alice L), cook Bible College Club, h 150 Georgetown
*Young Richard J, house boy, h 478 n Broadway
*Young Rose, h 15 Corral
*Young Samuel, hostler Garret D Wilson, h 90 e 3d
Young S Arthur (Lillie B), mgr Lexington Portrait and Frame Co, 19 Hickory, h same
*Young Spencer P, (Caroline), pastor First Baptist Church, h 15 Corral
Young Mrs Susan M, wid of Edwin J, dressmkr, h 90 e 3d
Young Thomas (Bettie), h 122 n Upper
YOUNG TIPTON L (Eugenia), (Louis des Cognets & Co) h 43 Park ave
*Young Wallace (Bettie), hostler, h 96 Megowan
*Young Wm, plasterer, h 15 Corral
Young Wm H, h 205 s Mill
Young Wm J (Carrie K), horse dealer, h s South Broadway Park, 3 e Broadway
Yukon Varieties (The), vaudeville theatre, R Purkins propr, n s Water 2 e Mill

Z

*Zachery Chas (Dora), lab, h 1 Prall
Zike Joseph (Mary), farmer, h 201 e 5th
Zimmerman Clarence B (Susie A), linotype opr The Leader, h 182 s Broadway

SMITH, WATKINS & CO. HARDWARE, GUNS and AMMUNITION.
61 and 63 East Short Street.

Best Lock and Gun Smiths in the City at
Buford A. Graves & Co.
67 EAST MAIN STREET.

JOHN A. KELLER. 59 East Main. { POTTED PLANTS. SEEDS AND BULBS.

Warm Air Furnaces, RANGES, STOVES, and TINWARE. | L. P. MILWARD, 3 West Main Street.

Zimmerman Mrs Cordelia, wid of David L, h 350 e High
ZIMMERMAN DAVID N (Elizabeth), foreman Printing Dept Elite Stationery Co, h 338 e High
Zimmerman Edward F (Ophelia), carpenter, h 350 e High
Zimmerman James S (Helen), pressman, bds 190 s Broadway
Zimmerman Miss Lula, h 370 e High
Zimmerman Robt L, pressman Elite Stationery Co, h 338 e High
Zimmerman Thomas F, h 350 e High
Zimmerman Walter H, marble cutter M J Pruden, bds 71 s Upper
ZINSZER LOUIS (Julia), Furniture, Stove and House Furnishings, 46-48 n Upper, h Russell Cave Pike, 2½ miles from city
ZITT J HENRY (Katie), Sect and Treas Lexington Brewing Co, h 44 w 3d
Zumwalt Mrs Hulda C, wid of James H, h 172 w 4th
Zumwalt James J, lab, h 172 w 4th
Zumwalt Miss L Dora, h 172 w 4th
Zumwalt Miss M Susie, h 172 w 4th



J. H. WIEHL & SON, 5 EAST MAIN. | UNDERTAKERS and EMBALMERS. Office Telephone 122.

MILLER BROS.  **CLOTHIERS**
LEXINGTON.

Blue Grass Grocery Co.
NO. 67 EAST SHORT ST.
20 stores in Central Kentucky.

H. A. DANIEL,
180 East MAIN.
TIN WORK
STEEL CEILINGS.
'PHONE 512.

Elite Stationery Co.
48 EAST MAIN ST.
The most artistic Job Printing, finest Engraving and Best Stationery.

J. B. ROGERS & CO.
Cor. Upper and Water Sts.
FRUITS, VEGETABLES, Poultry and Fish.

LIME, SAND, CEMENT.
GEO. LAND
.....132 EAST MAIN.....

C. O. UPDIKE
121 East Main Street.
HIGH GRADE
BICYCLES

C. B. Ross
32 East Main.
Dry Goods and Dress Making
—SOLE AGENTS FOR—
Featherbone and Flexibone Corsets.

F. & B. SHELY,
32 North Limestone.
EXPERT ELECTRICAL CONSTRUCTION

Manufacturers Ground and Mixed Feed. 'Phone 365.
Old Fashioned Country Meal.
THE SOUTH BROADWAY COAL AND FEED CO

Concrete Paving, JUSTICE & CO., Lime, Sand, Cement, Etc.



BEAUMONT FARM, OWNED BY H. P. HEADLEY.

[See Adv.]

BEAUMONT FARM, OWNED BY H. P. HEADLEY.
[See Adv.]

THE ACRICULTURAL AND MECHANICAL COLLEGE OF KENTUCKY.

CHAS. B. BAILEY. EDW'D B. BAILEY.

BAILEY BROS.

Livery, Sale and Feed Stable.

Personal Attention Given to Conducting Weddings.

First-class Service Guaranteed.

No. 24 N. Limestone Street.

WILLIE WALKER. M. T. LYLE.

WILLIE WALKER & CO.

Farming Implements,

Mills, Mill Supplies, Threshers, Engines, Buggies and Harness, Seeds, Etc.

25 WEST SHORT STREET. LEXINGTON, KENTUCKY.

F. MAER, WHOLESALE

Clothing, Dry Goods, Gents' Furnishing Goods,

HOSIERY, LINENS, NOTIONS, ETC.

ALL WOOL PANTS A SPECIALTY. All Our Goods are Manufactured in New York.

Telephone 369. 59, 61 and 63 Water St., Lexington, Ky.

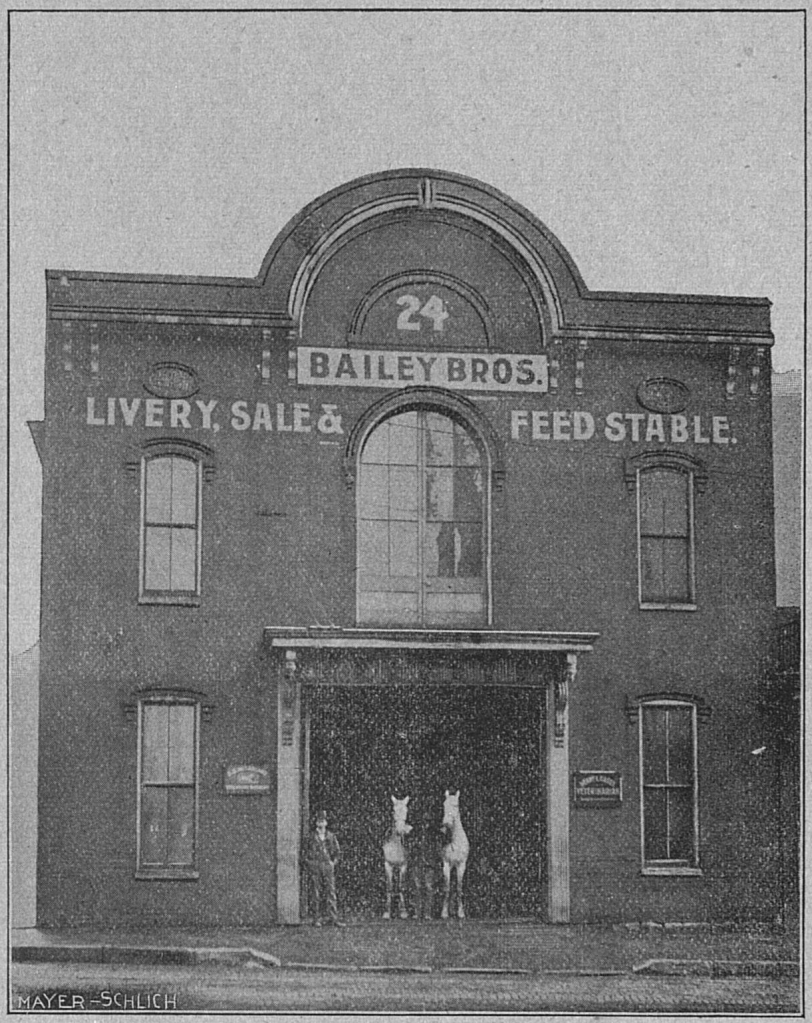

BAILEY BROTHERS' LIVERY STABLE.

[See Adv. opp. Page]

Henry Wiemann,

MANUFACTURER OF

HIGH GRADE

Carriages, Buggies, Surreys, Phaetons, Traps,

Up-to-date Vehicles of Every Description.

Rubber Tires Adjusted

TO OLD AND NEW WORK.

Repairing and Repainting

A SPECIALTY.

OFFICE, WORKS AND REPOSITORY:

COR. MAIN AND SPRING STS.

LEXINGTON, KY.

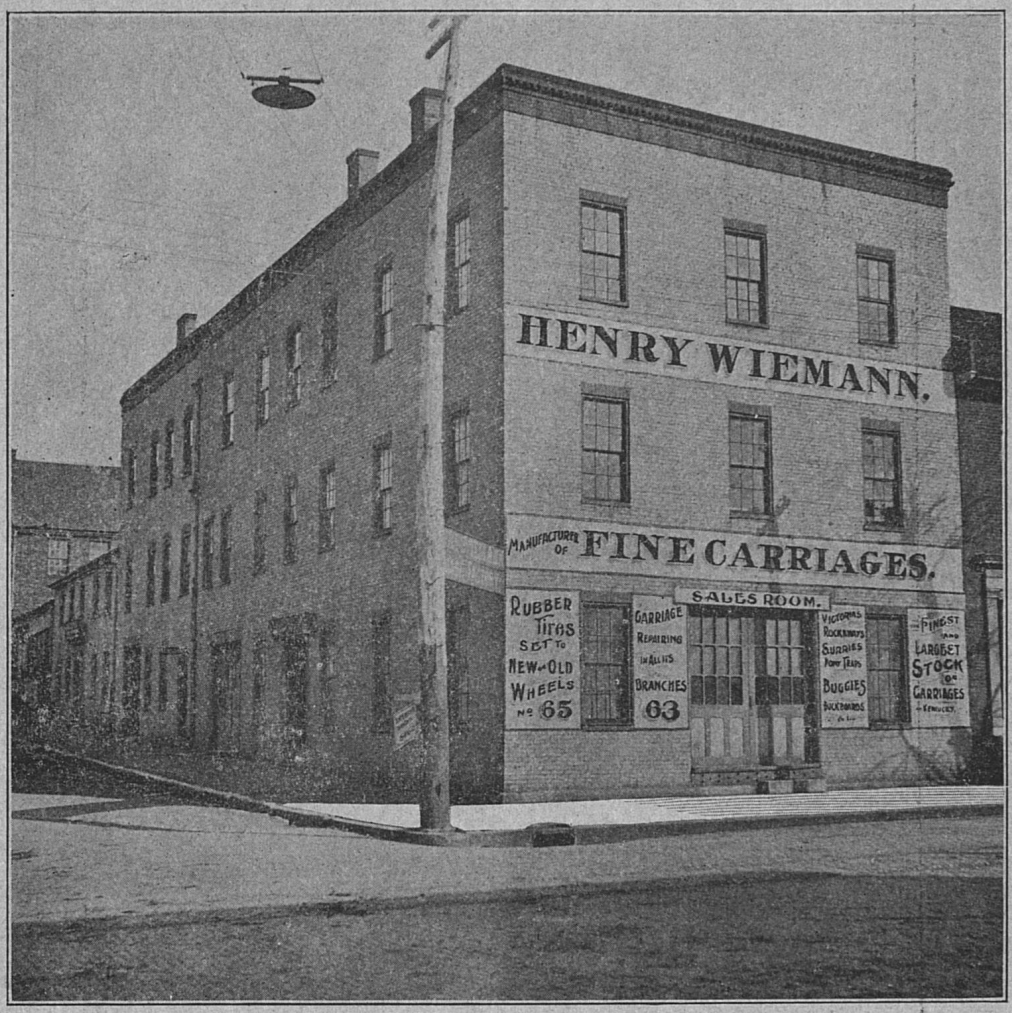

H. WIEMANN, CARRIAGE MANUFACTURER. (See Adv. opp. Page)

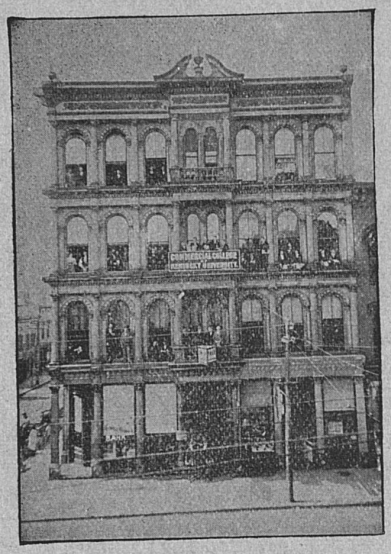

CARTY BLOCK,

Where is located Commercial College of Kentucky University,
Y. M. C. A. and National Exchange Bank.

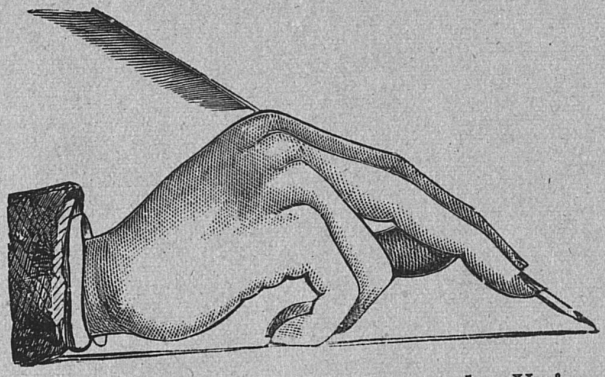

Commercial College of Kentucky University

S. W. COR. MAIN AND MILL STREETS, OVER Y. M. C. A., LEXINGTON, KY.

Book-keeping and General Business, Phonography and Typewriting and Telegraphy Taught. Kentucky University Diploma under seal awarded our graduates. Reference – Award at Two Expositions and thousands of successful graduates, including nearly 200 of the successful business men of Lexington. Largest number of students from 17 States commenced in September and October than similar months for 3 years. **In writing to the above College address only WILBUR R. SMITH.**



SAYRE INSTITUTE.

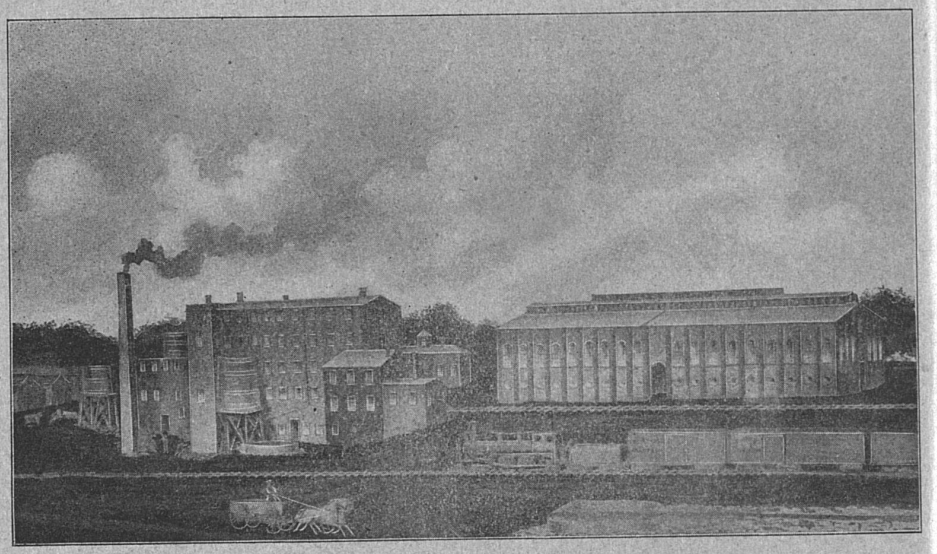

OLD ELK DISTILLERY.

STOLL, VANNATTA & CO. (Incorporated)

DISTILLERS,

LEXINGTON, KENTUCKY.

(See Adv. Backbone)

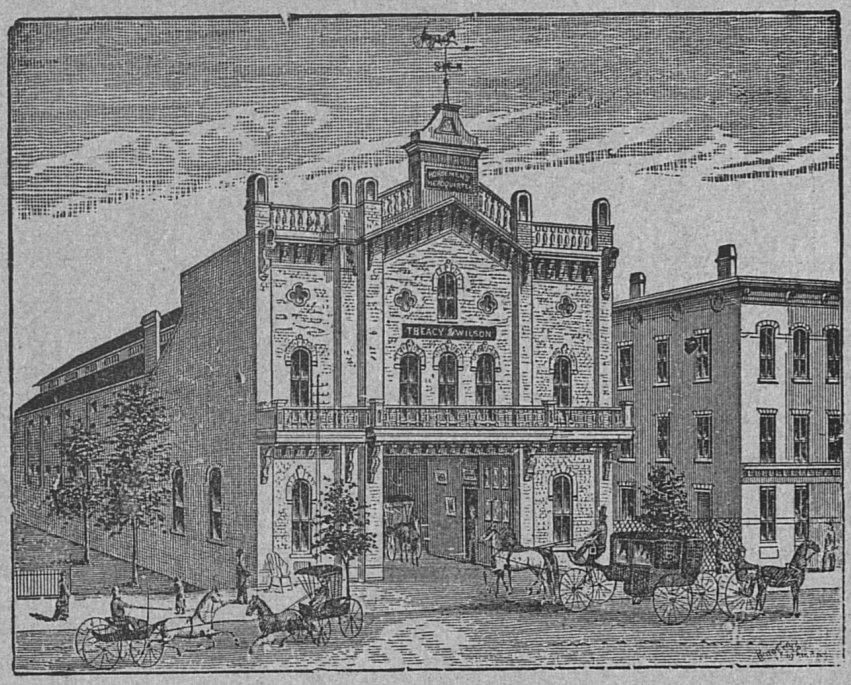

HORSEMEN'S HEADQUARTERS. Garret D. Wilson, Propr.

(See Adv. Front Paster)

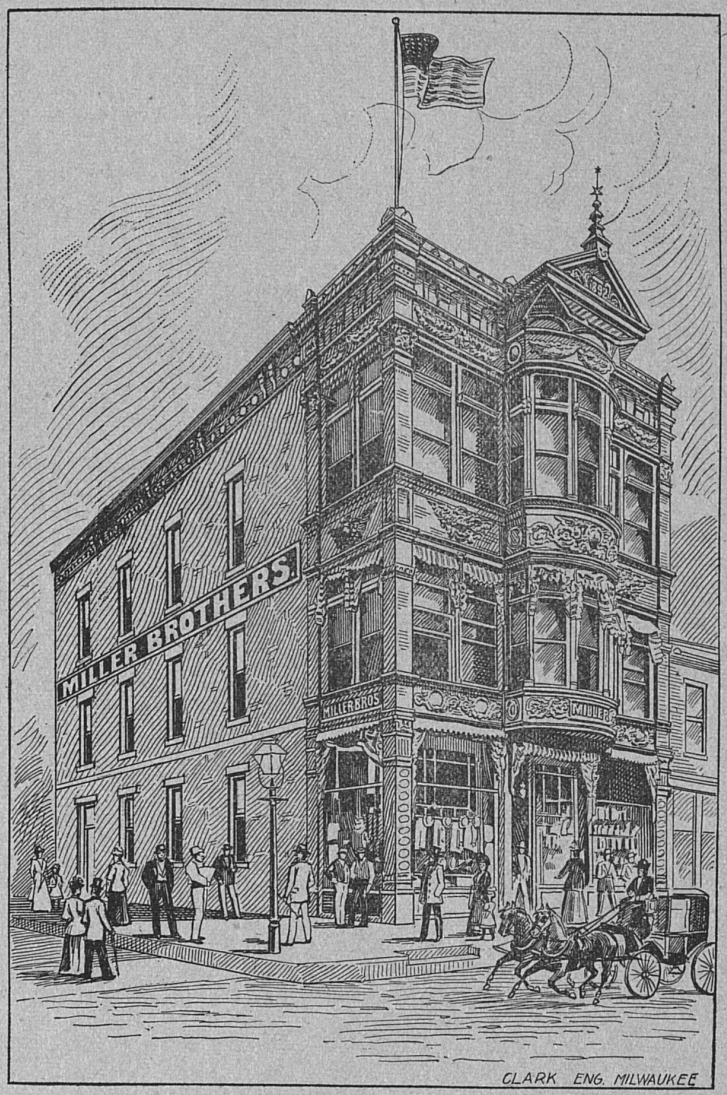

MILLER BROTHERS, THE CLOTHIERS.

[See Adv. Top Lines]

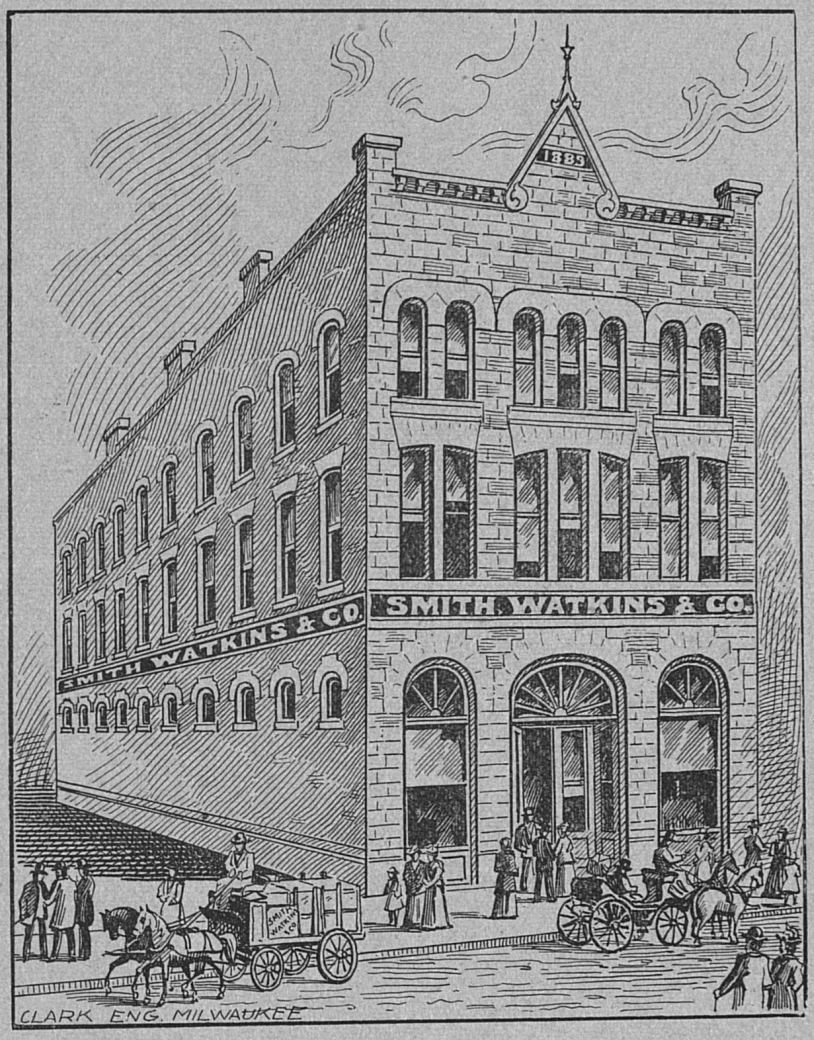

SMITH, WATKINS & CO.

[See Adv. Side Lines]

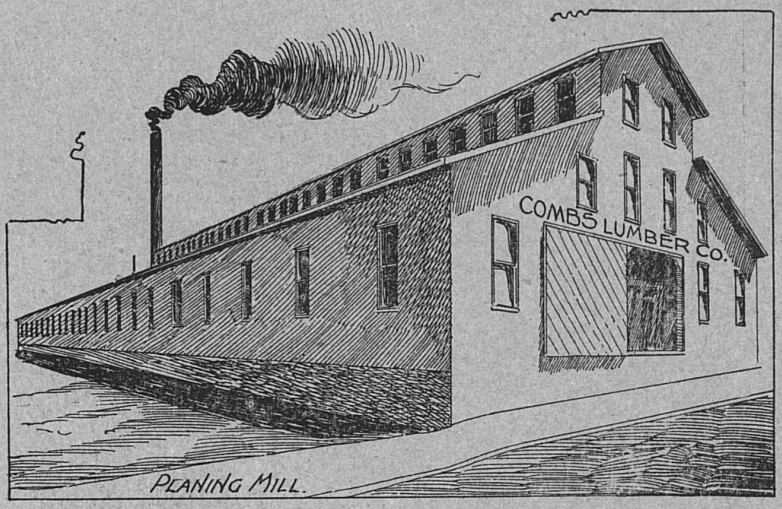

COMBS LUMBER CO.

[See Adv. Bottom Edge]

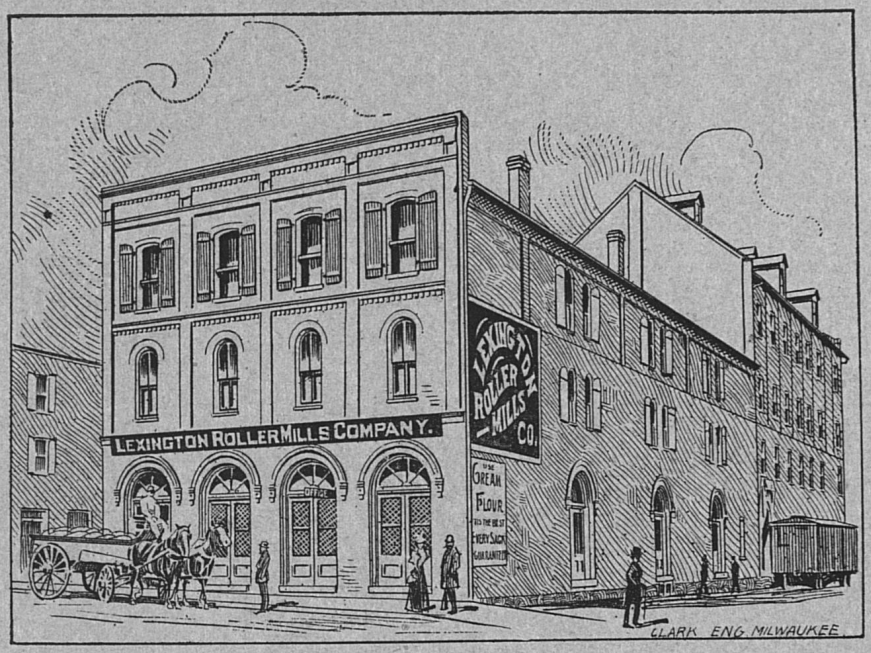

LEXINGTON ROLLER MILLS COMPANY.



VAN DEREN HARDWARE CO.

[See Adv. Top Lines]



"ASHLAND" Photo by Van Hoose.

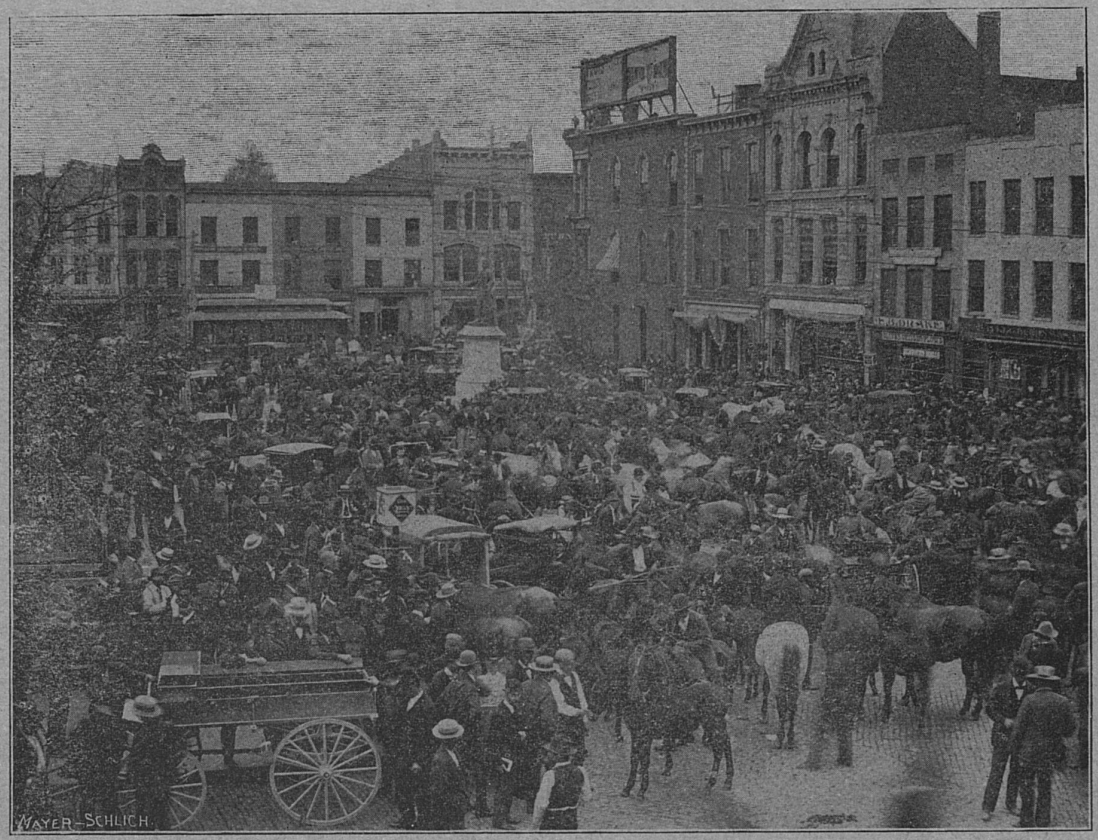

CHEAPSIDE ON COURT DAY. Photo by Van Hoose.

MILLER BROS. CLOTHIERS LEXINGTON OF THINKING A NEW SUIT? TRY

LEXINGTON
Business Directory.

A Complete Index to the Entire Business of Lexington, Alphabetically Arranged.

Academies and Schools.

(See Miscellaneous)

Ad Writers.

Ramsey L H & Co, 122 e Main

Agricultural Implements.

Drake E B, 13 Cheapside and 12 n Mill
Walker Willie & Co, 25 w Short (*see adv page 900*)
Smith, Watkins & Co, 61-63 e Short (*see adv side lines*)

Architects.

Aldenburg H W, 99 e Main
Geertz M, 41 e Short upstairs
Mock John R, 67 Winnie
Rowe H L, 21-23 Northern Bank Bldg
Scott J R, 99 e Main
Smith F L & E W, Room 23 Merrick Lodge Bldg

Artificial Stone Paving

Justice F T & Co, cor Spring, Vine and Water (*see adv side lines*)

M. P. Lancaster & Co.
8 East Main Street.
Reliable FOOTWEAR for Men, Women and Children.

O'DAY & MOORE, Plumbers, 177 East Main Street.

CHEAPSIDE ON COURT DAY.
Photo by Van Hoose.

THE LEADING
Mullen PHOTOGRAPHER
5 and 7 West Main.

Artists.

Clark Maurice W, 65 e 2d
Hunleigh, W T, Room 27 Merrick Lodge Bldg
Totten Miss Anna, Room 19 Merrick Lodge Bldg

Artists Material.

Cunningham C D, 21 w Short (*see adv page 292*)
Diamond & Bro, 59 e Short
Central Music and Art Co, 49 e Main

Asylums, Homes, Etc.

(See Miscellaneous)

Attorneys-At-Law.

Alford M C, s e cor Upper and Short
Allen J Embry, 22 n Upper
Ambrose Oscar B, 29 n Mill
Baker A M, 41 e Short, upstairs
Beauchamp & Walton, 11 Cheapside
Benjamin Robert C O, 49 Church
Berry H S, room 3 Northern Bank Bldg
Billingsley G E, 56 e Short
Botts J S, over Second Natl Bank, 17 Cheapside
Breckinridge & Shelby, 24–26 Northern Bank Bldg
Bronston Walter S, 5 e Short
Bronston & Allen, 5 e Short
Bullock F A, Court House
Calhoun C C, room 22 Northern Bank Bldg
Chiles J Alexander, 4½ w Short
Clay Wm Rogers, 40 e Short
Cornelison J J, 19 Cheapside
Davis & Wood, 54½ e Short
Denny Geo, 49½ e Short
Denny Jas G, 49½ e Short
Dunlap W G, 49½ e Main
Elkin F C, Room 18 Northern Bank Bldg
Ewing E W R, 47 n Mill

18 Market st
E. P. JOHNSON, Plumbing and Heating,
Baldwin Pianos.
Nos. 142 & 144 W. Fourth St. Cincinnati, O.
Ellington PIANOS | Valley Gem PIANOS | Hamilton ORGANS
The factories which produce the above-named Instruments are owned and controlled by members of the firm of D. H. BALDWIN & CO.
No. 236 Fourth Ave. Louisville, Ky.
Nos. 145, 147, 149 N. Penn St. Indianapolis, Ind.

COAL | Geo. Land
132 East Main.

Exum Chas F, 48 e Short
Falconer & Falconer, Room 6 Northern Bank Bldg, 11 e Short
Forman & Flood, cor Short and Cheapside
Gess Geo T, 54 e Short
Gibbons Z, 50–52 e Short
Gillum J P, 13½ e Short
Gilmour Alan P, 4 Northern Bank Bldg
Guerrant M H, Room 3 Northern Bank Bldg
Hanson C T, 54½ e Short
Hill Samuel E, Room 6 Northern Bank Bldg
Hobbs N H, Rooms 11-12 Merrick Lodge Bldg
Hobbs & Scott, Rooms 11-12 Merrick Lodge Bldg
Hunt G R, Room 5 Northern Bank Bldg
Hunt J D, office in Northern Bank Bldg, cor Short and Upper
Hutchinson E L, 58 e Short
Kemper Maury, Room 5 Northern Bank Bldg, 11½ e Short
Kimball W P, 17 e Short
Kinkead Geo B, Room 19 Northern Bank Bldg
Marshall A W, cor Short and Cheapside
Moore L J, 54 e Short
Morgan Geo C, 49½ e Short
Morgan R E Lee, 28½ e Main
Morton & Darnall, Rooms 17-18-19 Northern Bank Bldg, 11½ e Short
Parker Watts, Court House
Perry J W, 45 e Short
Ross H E, 45 e Short
Royalty L, 29 n Mill
Solomon Sam'l, Room 22 Northern Bank Bldg
Scott C Suydam, 58 e Short
Shanklin G S, Room 29 Northern Bank Bldg
Sherry P J, 41 e Short, upstairs
Schooler J W, 6 w Short
Smith B E, 7 w Short
Smith J Soule, 25 n Mill
Southgate B T, Room 10 Northern Bank Bldg, 11½ e Short
Stoll Charles H, n w cor Main and Cheapside

S. G. SHARP,
45 EAST SHORT.

The Fidelity's plan is the most popular because it combines Economy and Security in the highest degree. Investigate this ideal plan.

PROCTER, The Dentist, 121 1-2 East Main Street.

Louis & Gus Straus.
Genuine Tailor-made Clothing. Main St., near Phœnix Hotel.

Stoll Richard C, n w Main and Cheapside
Tanner J M, Room 6 Northern Bank Bldg, 11½ e Short
Tenny O S, Room 10 Northern Bank Bldg, 11½ e Short
Thornton & Kerr, 33 e Short
Webb & Farrell, suite 1 Farrell Bldg, 49½ e Short
Wiglesworth W G, 33 e Short
Wilson S M, 17 Northern Bank Bldg
Woods J J, Room 22 Northern Bank Bldg
Woolfolk J G, 48 e Short
Worthington W, Room 22 Northern Bank Bldg
Yost & Power, Room 31 Northern Bank Bldg

Auctioneers.

Bain Geo A, 47 e Short
Bain & Co, 57 e Short
Lexington Auction and Storage Co, 118–120 e Main
McDonald Jas, 23 e Short
Todd James O, 42 s Upper

Awning Makers.

Brower Joseph, 38 w Main
Hornsey T A, 24 w Short

Bakers.

Allen Chas H, 182 n Upper
Flad's Steam Bakery, Mrs Mary A Flad, Propr, 302 e 3d
Lell J W, 38–40 w Short
McMillan Luther, 40 e Vine
Muth P, 18 w Short
O'Neill John, 369 s Limestone
Williams Benj M, 117 n Limestone

Banks.

(*See also Miscellaneous*)

Central Bank (The), n w cor Short and Upper (*see adv page 274*)
Fayette National Bank, n w cor Main and Upper (*see adv page 270*)

C. C. JOHNSON & SON, Fire Insurance, Office with JAS. E. PEPPER & CO. TELEPHONE No. 151.

Buford A. Graves & Co.
67 EAST MAIN STREET.
BICYCLES
And Sporting Goods.

C. O. UPDIKE | Bicycle Sundries
121 East Main Street. | AND REPAIRING.

First National Bank of Lexington, 27 e Short (*see adv page 270*)
Lexington City National Bank, s w cor Main and Cheapside (*see adv page 276*)
National Exchange Bank, s w cor Main and Mill (*see adv front cover*)
Northern Bank of Kentucky (The), n w cor Short and Market (*see adv page 274*)
Phoenix National Bank, 108 e Main (*see adv page 276*)
Sayre David A & Co (inc), 1 e Short (*see adv page 272*)
Second National Bank (The), 17 Cheapside (*see adv page 272*)
Third National Bank, 11 e Short

Barbers.

Campbell Saml, 155 e Main
Campbell S C, 7 s Upper
Egalite Bros, 13 w Short
Egalite Frank, 15 n Broadway
Fotsch Bernard, s w cor Short and Limestone
Franklin Benj, 9 n Limestone
Goldberg Joseph, 48 e Vine
Harden A L, 9 w Short
Herndon Edward, 15 e Short
Johnson Harvey, 10½ n Limestone
Johnson S E, 108½ e Main
Jones Miss Sarah J, 39 s Broadway
Kuehne & Fotsch, Phoenix Hotel and under Fayette National Bank
Martin G T, 159 e Main
Martin Wm B, 34 w Short
Messick D R, 11 n Limestone
Oldham H B, 14 e Water
Pierce Frank, 52 w Main
Routh Chas C, 336 s Broadway
Schafer Harry W, 91 n Limestone
Smith J R, 12 e Water
Suter & Anderson, 2 s Upper
Suter & Robinson, basement s w cor Main and Limestone

Blue Grass Coal and Feed Co.
BALED HAY AND STRAW AND ALL KINDS OF FEED.
4 EAST BOLIVAR. 'PHONE 505.

JUSTICE & CO., All Kinds of Building Material, Spring and Vine.

59 EAST MAIN STREET. TELEPHONE 354.

Blue Grass Grocery Co.

The largest Retail Grocers in the state. Everything Best and Cheapest.

Tibbs Benj, 328 s Broadway
Tyler C W, 8 s Mill
West John, 10 s Mill
Wilkerson J H, 9 s Limestone

Basket Manufacturers.

Koonz Geo, 3 n Broadway

Baths.

(Plain and Turkish)

Kentucky Steam Laundry, (Turkish and Plain) 13-15 s Upper
Model Bath Rooms, I N Williams, Propr, (Turkish and Plain) 107½ e Main (*see adv bottom lines*)

Belting.

Smith, Watkins & Co, 61-63 e Short (*see adv side lines*)

Bicycle Dealers.

Blue Grass Cycle Co, Thomas B Dewhurst, Propr, 100 e Main (*see adv bottom lines*)
Graves, Burford A & Co, 67 e Main (*see adv bottom lines*)
Lexington Bicycle Works, 31 n Broadway
Logan & Higgins, 3 e Main
Myers August H, 419 s Broadway
Shedd J R, 16 n Limestone
Smith, Watkins & Co, 61-63 e Short (*see adv side lines*)
Updike C O, 121 e Main (*see adv top lines*)
Vance J T, 20 w Main
VanDeren Hardware Co, 22 w Main (*see adv top lines*)

Bicycle (Repairers)

Blue Grass Cycle Co, Thomas B Dewhurst, Propr, 100 e Main (*see adv bottom lines*)
Davidson, Cawby & Reed, 37 n Upper
Graves Buford A & Co, 67 e Main (*see adv bottom lines*)
Lexington Bicycle Works, 31 n Broadway

JOHN A. KELLER.

FRESH CUT FLOWERS. FLORAL DESIGNS.

W. R. MILWARD,
9 East Short St.

Packing and Shipping Household Goods A SPECIALTY.

Elite Stationery Co.
48 EAST MAIN ST.

Select Stationery . . . . .
Finest Engraving . . . . .
Artistic Job Printing . . .

Schneider August, 10 w Vine
Shedd J R, 16 n Limestone
Updike C O, 121 e Main, (*see adv top lines*)
VanDeren Hardware Co, 22 w Main (*see adv top lines*)

Billiards.

Chenault Edward, 53 e Water
Hotel Leland, J M Skain Propr, 66-68 e Short
Hotel Reed, 15½ w Short
Phoenix Hotel, Chas Seelbach Mgr, s e cor Main and Limestone (*see adv page 284*)
Rood & Bowers, 22 s Upper

Bill Posters and Distributors.

Ramsey L H & CO, 122 e Main

Blacksmiths.

(See also Horseshoers)

Bonta J B, 16 n Spring
Brinegar Ancel D, 58 e Vine
Brown James W, w s Bryant Station Pike, 8 n Loudon ave
Bumes J, 11 w Vine
Calvard Warren, 8 w Church
Cardwell Henry H, 61 e High
Devereux P D, 58 w Short
Harbison Mathew, s e cor Bolivar and Plunkett
Jesse Wm A, e s Limestone, 1 n Loudon ave
Morgan Calvin, s w cor Georgetown Pike and Hickory
Morgan John H, 97 w Short
Rogers Albert, 81 Race
Rumsey James, 126 e Short
Saunier S C, 25–27 Sycamore
Thomas Ernest, 23 Sycamore
Thomas Wm C, n e cor 4th and Newtown Pike
Weitzel Henry, 64 w Short
Williams & Brooks, 9 s Cox

R. ARNSPIGER,
17 East Short St.

INSURANCE
FIRE, LIFE AND ACCIDENT.
Real Estate and Collections

Try PORTER & JACKSON for First-Class Livery.

VICTOR BOGAERT, The Reliable Jeweler, 57 East Main Street.

Louis & Gus Straus
Main St., Near Phœnix Hotel.
— FINE — MERCHANT TAILORS.

Boarding Houses.

Ashurst Mrs L R, 195 e Short
Baird Mrs J A, 199 e Main
Blair George E, 42 e 2d
Broseke Charles F, 74 e Vine
Carter Mrs Josephine C, 249 e Main
Chiles Misses, 127 e High
Clay Mrs Elizabeth F, 69 n Mill
Colbert Wm, 119 n Limestone
Cooper Mrs Addie, 171 e Main
Curry Mrs Mortrecie B, 55 n Limestone
Darnell Jesse R, 40 e High
Faulkner Mrs M L, 347 e 3d
Ford Edward S, 71 s Upper
Garland Richard J, 151 w Main
Gibson Walter H, 68½ e Vine
Goforth Mrs Kate H, 116 w Main
Harp Mrs Frances, 60 Breckinridge
Hunter Mrs Nannie B, 22 w High
Hutchison Chas H, 67 s Limestone
Keller Mrs L E, 231 s Broadway
Kelly Mrs Maggie, 233 s Broadway
Kidd Mrs Cynthia B, 21 e High
Kellogg John C, 185 s Limestone
Knight Mrs Lydia E, 97 s Broadway
Kimball Mrs Flora M, 105 e High
Long Mrs Kate A, 158 w Main
McGee Mrs Jennie, 161 e Main
McGurk Mrs Eliza, 78 e High
McPheeters Kate, 14 e Vine
Martin Etta, 10 e Vine
Metcalf Mrs G W, 35 e Short
Mooney Patrick, 293 e High
Moore Mrs Julia A, 144 w Main
Morgan Mrs Annie E, 181 s Limestone
Murphy Mrs Mary, 93 n Limestone
O'Neill Misses, 261 Race
Perkins Mrs Cora, 391 e 3d
Rhorer Miss Emma T, 116 w Short

Mrs. V. N. Gardner,
63 EAST MAIN.
Millinery and Fancy Goods.

J. B. ROGERS & CO.
Cor. Upper and Water Sts.
Reliable Groceries
FULL WEIGHT.
PROMPT DELIVERY.

Rogers Mrs Ella S, 97 e High
Rowland N H Sr, 33 Rose
Smith Mrs N L, 167 e High
Smith Mrs Rachael B, 377 s Broadway
Spurr Misses, 83 n Mill
Scott John, 338 s Broadway
Scott Mrs Theodocia V, 96 s Limestone
Sudduth Mrs Lucinda, 204 n Limestone
Sullivan Eugene J, 395 w High
Sykes Martha, 21 Bowyer
Taylor Mrs Maria L, 102 n Limestone
Trice John T, 67 w Main
Wearen Mrs Nan T, 325 e High
Weeks Miss Lizzie J, 79 s Limestone
West Mrs Jennie W, 29 Bowyer
West Mrs Sallie D, 2 Foreman
Wickliffe Mrs Arris, 29 Barr
Wilson Joseph, 281 w Main
Wright Mrs Carrie L, 91 w Main
Wyatt Columbus, 81 s Upper
York Armstead N, 28 s Upper

Boiler Manufacturers.

Kentucky Copper Works and Iron Foundry, Megowan, near e Main

Book Binders and Blank Book Makers.

Byrnes J M, 53 e Short, (*see adv top edge*)
Transylvania Printing Co, 10 e Main

Books and Stationery.

Byrnes J M, 53 e Short (*see adv top edge*)
College Book Store, C W Hardy propr, Logan Hall, Kentucky University
Dowling Bernard, 2 w Short
Elite Stationery Co, 48 e Main (*see adv top lines*)
King & Worthington, 40 e Main
Morton J B & Co, 26 e Main

Danahy Bros.
58 West Main Street.
Undertakers
Office 'Phone, 16.
Residence Phone, 15.

SMITH, WATKINS & CO. HARDWARE, GUNS and AMMUNITION.
61 and 63 East Short Street.

Wholesale and Retail Garden Seed.
THE SOUTH BROADWAY COAL AND FEED CO.
Cor. South Broadway and Bolivar. 'Phone 365.

Norris & Son, 19 n Mill
Prather J "Hub," 130 e Main
Purnell Wm, 24 e Main
Racket Store (The), J D Purcell propr, 11-13-15 w Main
Transylvania Printing Co, 10 e Main

Boots and Shoes (Dealers.)

Adler Louis, s e cor Main and Mill
Bassett S & Sons, 20 e Main
Donahue J M, 5 n Broadway
Elvove Joe, 303 s Broadway
Foushee C W, 54 e Main
Hyman Frank, 8 s Upper
Lancaster M P & Co, 8 e Main (*see adv bottom lines*)
Maer F, 59-61-63 e Water, (*see adv page 900*)
Maltby R R, 29 w Short
POWERS S L & CO, The Great Sample Shoe House, 4 w Main (*see adv top lines*)
Racket Store (The), J D Purcell propr, 11-13-15 w Main
Rosenbaum E, 20 w Short
Ross G P, 6 e Main
Schwartz Jacob, 20 s Upper
Shochet S, 14 s Mill
Smith L L, 16 e Main
Stecker Benj, 55 e Water
Taylor & Hawkins, 9 w Main

Boots and Shoes (Makers and Repairers.)

(*See also Boots and Shoes—Dealers*).

Bonnyman George, 49 n Broadway
Buckner Titus, 49 s Limestone
Crossley John C, 202 e 3d
Cruickshank J F, 105 e Main
Digg E W, 16 e Water
Diggs Sandrus, 154 Patterson
George Adam, 12½ s Upper
Halter J, 54 w Main
Hughes Wm T, 111 n Limestone

E. P. JOHNSON, The Plumber, 18 Market st

Paints | A. W. WALDMAN.
9 NORTH BROADWAY.
Glass, Brushes, Oils, Varnishes, Etc.

C. B. Ross | Dry Goods and Dress Making
32 East Main. | —SOLE AGENTS FOR— Featherbone and Flexibone Corsets.

Kane John, 289 n Limestone
King F, 160 e Main
Latcher John, 55½ e Water
Nichols Henry, 79 Corral
Noon Thomas, 19 n Limestone
Pruett Willis G, 331 w High
Sellman Wm H, 73 w Main
Smith Edward, 439½ n Limestone
Strobel Gottlieb, 36 s Broadway
Strider Elias, 327 e High
Thomas John B, 169 n Limestone
Thompson B A, 13 s Mill
Warren Henry, 47 Church

Boots and Shoes, (Mnfrs and Jobbers Agents.)

Spencer & Watkins, 16 e Main

Bottling Works.

Benckart M, 37–39 e 3d
Crystal Bottling Co, 67 Winslow

Brewery.

Lexington Brewing Co, 224–236 e Main, (*see adv page 286*)

Brick Manufacturers.

Lexington Brick Co, 8½ e Main

Brokers (Investment.)

May J C, 4½ e Short

Brokers (Merchandise.)

Howard & Kelly, 13-15 w Vine
Pulliam K G, 21-23-25 s Mill
Stevens J D & Son, 43 n Mill

Harry M. Sousley & Co. | Fruits and Vegetables
N. W. COR. MAIN AND BROADWAY.

J. A. EDGE, GENERAL INSURANCE, 51 North Mill.

HAVE YOUR SHIRTS MADE TO ORDER AT
LOUIS & GUS STRAUS'. Best Fitting Shirt, "AMERICA."

Brokers (Money.)

(See also Pawnbrokers)

Dodge & Slade, 29 e Short
Hocker J M & Son, 19 Cheapside
Norman C E, 44 e Short

Brokers (Stocks, Grain and Provisions.)

O'Dell W J & Co, Room 14 Phoenix Hotel Bldg

Brokers (R. R. Ticket.)

Speyer S H, Office Florentine Hotel, 68 e Main

Building and Loan Associations.

(See also Miscellaneous)

Ashland Building & Savings Association, Office National Exchange Bank, s w cor Main and Mill
Blue Grass Building & Loan Association, 24 n Upper (*see adv page 294*)
Deposit Building & Loan Association (The), 17 Cheapside
Fayette Building & Loan Association (The), Room 35 Northern Bank Bldg, 17 Market
Industrial Building Association, Home office 60 e Short
Lexington Savings and Building Association, 23 e Short (*see adv back cover*)
Paducah Building Trust Co, H S Taylor Special Agt, cor Cheapside and Short
Saturday Night Savings & Loan Association, 29 e Short
Union Building & Loan Association, 58 e Short

Burial Caskets.

(See Undertakers)

Business Colleges.

(See also Miscellaneous)

Ashland Business School (The), Mrs H B Clay Propr, 15½ Cheapside

VICTOR BOGAERT, The Reliable Jeweler, 57 East Main Street.

Blue Grass Cycle Co.
Thos. B. Dewhurst. 100 E. Main.
BICYCLE REPAIRING, ENAMELING, VULCANIZING.

The Great Sample Shoe House
4 WEST MAIN.
600 styles of Footwear to select from.

Commercial College of Kentucky University, s w cor Main and Mill (*see adv page 904*)
Lexington Business College (The), 108 to 116 e Main (*see adv page 276*)

Butchers.

(See Meat Markets.)

Cabinet Makers.

Brower C F & Co, 28–30–32 w Main and 10–12 s Broadway
Hirn John, 19 e Water
Lindner T, 44 n Upper
Miller Albert, 78 w Short
Milward Co (The), 133 e Main
Paton H T, 44 Chestnut
Schuman J M, 62 w Short

Canning Works.

Lexington Canning Works, e end 7th

Carpets and Oil Cloths.

Brower C F & Co, 28–30–32 w Main and 10–12 s Broadway
Hicks Hugh P, 16 and 18 w Main
March J H, 24 w Main
Rhodes–Burford Furniture Co, 123 e Main
Zinszer L, 48 n Upper

Carpet Cleaners.

Hodges & Campbell, s w cor Cox and Campbell

Carriages and Buggies (Dealers.)

(See also Manufacturers.)

Drake E B, 13 Cheapside and 12 n Mill
Smith, Watkins & Co, 61 and 63 e Short (*See adv side lines*)
Walker Willie & Co, 25 w Short (*See adv page 900*)
Wilson B B, 31 to 35 n Mill (*See adv back paster*)

THOS. AHERN, THE PLUMBER, 51 E. Short. TEL. 315.

WATCHES DIAMONDS JEWELRY
FRED. J. HEINTZ
135 E MAIN ST NEAR P.O.

The Great Sample Shoe House
4 WEST MAIN.
Have your feet COMFORTABLY FITTED BY US.

Carriages and Buggies (Manufacturers.)

Baker & Bro, 34 and 46 n Limestone
Fry S V, 53 w Short
Krauss Jacob, 135–137–139 e Short
Upington John V, 102–104–106 e Short
Wiemann Henry, n e cor Main and Spring (*See adv page 902*)

Carriages and Buggies, (Painters and Repairers.)

(See also Manufacturers)

Schuman John M, 62 w Short
Shindelbower S A, 62 w Short
Siebrecht Wm C, rear 76 s Spring

China, Glass and Queensware.

Alcombrack W L, 28 e Main
Kahn Mrs Fanny, 204 Jefferson
Kidd E Clark, 65 e Main
Koonz Geo, 3 n Broadway
Levy A, 23 w Main
McCann W E & Co, 50-52 e Main
Rhodes-Burford Furniture Co, 123 e Main
Wheeler Albert F, 44 n Limestone

Cigar and Tobacco Stores.

Kelly M F, Florentine Hotel, 68-70 e Main
Kent J W, 101 e Main
Scott W C, Phoenix Hotel
Strader R S & Son, 74 e Main
Wilkerson D T, 127½ e Main

Cigars and Tobacco (Wholesale.)

(See also Cigar Mfrs, Tobacco Mfrs and Wholesale Grocers)

Jaeger J F, s w cor Main and Upper

Cigar Manufacturers.

Shubinski Isadore, n e cor Water and Upper

O'DAY & MOORE, Plumbers, 177 East Main Street.

W. H. CRUMRINE,
101 East Main.
Fine Watch and Clock Repairing.
All work receives my personal Attention.

Van Deren Hardware Co. (Wholesale and Retail.) 22 WEST MAIN. | Fine Cutlery and Mechanics Tools

Cloaks and Shawls.

Appleton & Edge, 14 e Main
Chinn & Todd, 10-12 n Upper (*see adv page 296*)
Guthrie & Watson, 18-20-22 n Upper (*see adv page 294*)
Kaufman, Straus & Co, 12 e Main, (*see adv front paster*)
Myers C J, 19–21 w Main
Parker A T, 27 w Main
Pilcher T J, 7 w Main
Price L C, 16–18 w Main
Racket Store (The), J D Purcell Propr, 11–13–15 w Main
Ross C B, 32 e Main, (*see adv top lines*)
Taylor & Hawkins, Boston Store, 9 w Main

Clothing (Retail.)

Central Clothing Store, 30 e Main
Elvove Joe, 303 s Broadway
Graves, Cox & Co, 62–64–66 e Main
Greeble & Lang 34 e Main
Hyman Frank, 8 s Upper
Kaufman Clothing Co, 8–10 w Main
Loevenhart Henry, 4 e Main
Maer F, 59–61–63 e Water, (*see adv page 900*)
Maltby R R, 29 w Short
Meglone S M, s e cor Main and Limestone
Miller Bros, 31–33 w Main, (*see adv top lines*)
Rosenbaum E, 20 w Short
Schwartz Jacob, 20 s Upper
Shocket S, 14 s Mill
Stecker Benj, 55 e Water
Straus Louis & Gus, 76–78–80 e Main, (*see adv top lines*)

Coal (Dealers.)

Blue Grass Coal and Feed Co, 4 Bolivar (*see adv bottom lines*)
Byrns & Lewis, 17 w Short, yards cor 3d and Georgetown
Cassidy T D & Co (Wholesale), 190 e Main
des Cognets Louis & Co, 75-79 n Limestone
Dowling Edward, 234 w Main

Lexington Steam Laundry.
109-111 **East Main.** The Equipment of Our Plant is Kept up to Date. Turkish, Electric and Plain Baths Connected with Laundry.

C. C. JOHNSON & SON, Fire Insurance, Office with **JAS. E. PEPPER & CO.** TELEPHONE No. 151.

PROCTER, The Dentist, 121 1-2 East Main Street.

Louis & Gus Straus, | THE LARGEST STOCK OF BOYS' CLOTHING IN THE CITY.
MAIN STREET, NEAR PHŒNIX HOTEL.

Eureka-Acme Coal Co (The), 154-156 e Main
Frost & Edge, Office 4 w Short, Yards 214-218 w Short
Griffey E C, s e cor 4th and Blackburn ave
Hayes Mrs A, 334 n Limestone
Hollard John H, 120 w Short
Jones Wm T, 188 Race
Kinkead Shelby & Bro, 221 s Broadway and 51 n Broadway
Land George, 132 e Main and cor Short and K C R R (*see adv top lines*)
Lane Bros, 77 w Main
Osborne Clarence J, 114 w Short
Ramsey Wm D, 81 7th
Richardson W P, 50 w Main
Roche J Frank, 71 Jefferson
South Broadway Coal and Feed Co (The), (Incorporated), down town office 5 Cheapside, yards 286 e Main and n e cor Broadway and Bolivar (*see adv top lines*)
Sweeney & McClelland, 266 e Main

Collecting Agencies.

Arnspiger R. 17 e Short (*see adv bottom lines*)
Central Collection Agency, J T Gunn mgr, Room 22 Northern Bank Building
Kentucky Collecting Co, 45 e Short

Commission Merchants (Fruits and Produce).

Butner Foster, 26 e Vine
Hiffner J B, 25 e Water
Sistrunk Wm T, 28 e Vine
Withers Wm T, 52 e Vine

Commission Sales (Horses).

Brasfield W R 397 s Broadway
Smiley Z T & Co, 46 and 48 w Short (*see adv page 268*)
Wilson Garret D, 102 e Main (*see adv front paster*)
Woodard & Shanklin, Room 1 Lexington Business College Building

FRENCH Pattern Hats | Mrs. E. B. Wrenn —MILLINER— 71 East Main. Branch: 56 E. Main.

H. A. DANIEL,
180 East Main.

GUTTERING.
Roofs; Stoves and Pumps Repaired.
'PHONE 512.

Confectioners (Manufacturing.)

Bell C S Jr, 44 e Main and 10 s Upper
Land H H, 46 e Main (*see adv page 6*)
Lell John W, 38 and 40 w Short
Lexington Candy Manufacturing Co, 18 e Main

Confectioners (Wholesale.)

(See also Wholesale Grocers)

Lexington Candy Manufacturing Co, 18 e Main

Confectionery and Fruits (Retail.)

(See also Grocers.)

Bell C S Jr, 44 e Main
Candioto Mary, 81 e Main
Casazza J A, n e cor Broadway and Short
Collins Mrs Maggie A, 9 s Upper
Dennelli Joseph, 61 n Limestone
Frazier W T, 3 s Broadway
George J C, s e cor Main and Mill
Ginocchio John, n e cor Main and Broadway
Gribben Mrs Sarah, 9 w Maxwell
Griggs James A, 145 and 147 s Mill
Honaker J T, 8 and 10 w Short (*see adv page 290*)
Hughes Wm T, 111 n Limestone
Jaeger J T, s w cor Main and Upper
Land H H, 46 e Main (*see adv page 6*)
Lell J W, 38 and 40 w short
Lexington Candy Manufacturing Co, 18 e Main
Micheli Frank, 17 s Broadway
Murphy Dennis, 13 s Broadway
Navarra Salvatore, 85 n Limestone
Norris & Son, 19 n Mill
Pryor Hiram A, 174 e Main
Stella Mike, 5 s Broadway
Williams Benj M, 117 n Limestone

McElhone & Moloney,
19 Cheapside.

PLUMBING.
STEAM and HOT WATER HEATING....

Concrete Paving, JUSTICE & CO., Lime, Sand, Cement, Etc.

JOHN A. KELLER, Florist, 59 E. Main. Tel. 354.

Warm Air Furnaces, RANGES, STOVES, and TINWARE. | L. P. MILWARD, 3 West Main Street.

Contractors and Builders.

(See also General Contractors.)

Boone Wm W, n s Davidson Court, 2 w Broadway
Chinn Orlando C, 15 Hickory
Hendricks J, over 180 e Main
Hodges & Campbell, s w cor L & N R R and Cox
Hukill & Hawkins, 101 w Short
Lancaster Ellis C, 56 Constitution
McAcy John, 6 Cross
Miller Joseph W, 24 Woodard ave
Schoonmaker Jacob, 19 Constitution
Smith Franklin P, 22 Woodard ave
Smith Thomas, 74 Patterson
Turner Talton, 184 w High
Williamson & Bro, 122 and 124 w Main
Worsham I S, 49 w Water

Contractors (Brick.)

Cozine Meredith R, 25 Kentucky ave
Hardiman Robert M, 135 e 3d
Hulett Frank H, 150 w Short
Travis George W, 193 w 4th
Weigott Wm R, 133 w High

Contractors (General.)

Clarke & Howard, 206-208 e Main
Combs Lumber Co, 291 w High (*see adv bottom edge*)
Taft C A, 60 Shelby
Dolan M & Sons, P O Box 140 (*see adv page 6*)
Owens James, 129 s Upper
Wells Nathan, 12 Ellerslie ave

Contractors (Plastering.)

Brickey James Y, 23 w 2d
Scully Michael J, 357 n Limestone
Staples James H, 158 s Mill

M. P. Lancaster & Co. 8 East Main Street. | Sole Agents STACEY, ADAMS & CO.'S Men's Shoes.

F. & B. SHELY,
32 North Limestone.

TELEPHONES AND
Electrical Supplies.

Contractors (Railroad.)

Dolan M & Sons, P O Box 140 (*see adv page 6*)

Contractors (Stone.)

Douglas John L, 1 w 7th
Govan & Dalton, s e cor 4th and Blackburn ave
Henry Bros, 133 s Upper
Hogarty Alex J, 110 Constitution
McLaughlin Patrick, 22 Cedar
Moynahan Michael, 44 Willard
Sleath Wm, n w cor 4th and Blackburn ave

Coopers.

Dowling Edward, 234 w Main
Oots W E & Co, 239 w Main
Raible Bros, 17 w Water

Copper Works.

Kentucky Copper Works and Iron Foundry, Megowan near Main

Cornice and Sheet Metal Works-

(See also Tinners)

Bitterman E & Son, 80 w Main
Daniel H A, 180 e Main (*see adv top lines*)
Gray Robert H, 30 e Vine
Houlihan W J & Bro, 26 w Main
Jarrell Edward, 68 w Main

Curtains and Draperies.

Appleton & Edge, 14 e Main
Brower C F & Co, 28-30-32 w Main, 10-12 s Broadway
Hicks Hugh P, 16-18 w Main
Kaufman, Straus & Co, 12 e Main (*see adv opp front paster*)

Cut Flowers.

(See Florists)

D. H. Baldwin & Co's Factories.

The Baldwin Piano, Gilbert Ave., Cincinnati. Nos. 142 & 144 W. Fourth St. Cincinnati, O.

The Ellington Piano, Baymiller & Poplar Sts. Cin. No. 236 Fourth Ave. Louisville, Ky.

The Valley Gem Piano, Baymiller St., Cincinnati. Nos. 145, 147, 149 N. Penn St. Indianapolis, Ind.

VICTOR BOGAERT, The Reliable Jeweler, 57 East Main Street.

LEXINGTON PLUMBING CO. FOR SANITARY PLUMBING AND STEAM AND HOT WATER HEATING.

Louis & Gus Straus.
Genuine Tailor-made Clothing. Main St., near Phœnix Hotel.

Dentists.

Bosworth F B, Room 6 Johns Building, 149½ e Main
Burgin C G, 73 e Main
Dinwiddie W T, 2½ w Short
Donaldson S A, 72 n Limestone
Harlan H L, Rooms 2-3 Lexington Business College Bldg
Henley R Y, Rooms 2-3-4 Merrick Lodge Bldg
Huffman L F, Rooms 1-2-3 27½ e Short
Kelley T D, 14 n Upper
McMillan J T, 97 e Main
Mendell G P, Office 1-2-3 27½ e Short
New York Dental Parlors, R H Hodgen, D. D. S., mgr, 61 e Main
Procter & Procter, 121½ e Main (*see adv side lines*)
Sale M S, 19½ w Main
Talbert C E, Suite 14, Northern Bank Bldg
Moore J B, 19½ e Short
Walz Louis K, 131 e Main
Walz W Fred, 131 e Main
Woodard C B, 36 n Upper

Directory Publishers.

Emerson & Dark Publishing Co, home office 18½ n Meridian st, Indianapolis, Ind
Prather J "Hub", 130 e Main

Distillers.

Ashland Distillery, (Wm Tarr Co), s e part of city
Commonwealth Distillery, (Stoll, Vannatta Co), Georgetown Pike, 3 miles from city, (*see adv back bone*)
Curley E J & Co, 3 e Short
Headley & Peck, s Broadway, 1 mile beyond limits
Pepper Jas E & Co, Pepper Distillery, old Frankfort pike, beyond limits
Pepper Jas E & Co, Henry Clay Distillery, 4½ miles on Leestown pike
Stoll, Vannatta & Co, 43–45 w Main, (*see adv back bone*)
Stoll & Hamilton, s w cor Broadway and Vine
Tarr Wm & Co, 62 Manchester

S. G. SHARP,
45 EAST SHORT.
GENERAL INSURANCE.
RELIABLE COMPANIES.
LOSSES PAID PROMPTLY.
ABSOLUTE SECURITY.

C. O. UPDIKE
121 East Main Street.
RAMBLER AND IDEAL
BICYCLES.

Dress Makers.

Aker Mrs S R, 71½ e Main
Atkins Mrs S B, 49 n Mill
Bonta Mrs Mary E, 136 e Main
Bressie Mrs Francis R, 55 w 6th
Bricken Mrs Mary E, 168 s Upper
Calvin Mrs Amanda A, 69 Jefferson
Chinn Mrs Mary C, 15 Hickory
Chinn & Todd, 10–12 n Upper
Conway Mrs Elizabeth, 134 w 2d
Coons Mrs Fannie J, 13 w High
Corbin Miss Annie M, 164 e 3d
Corman Mrs Susie A, 182 s Mill
Crawford Mrs Alice B, 107 w 4th
Crowder Mrs Margaret E, 141 s Mill
Dallman Miss Mary F, 95 Constitution
Elliott Mrs Hallie, 62 n Limestone
Farley & Lynch, 38½ e Main
Guthrie & Watson, 18 20-22 n Upper
Hale Miss Gussie, 35 Constitution
Henry Miss Mary, 131 s Upper
Hughes Mrs Mary A, 222 n Broadway
Humphrey Mrs Sarah M, 99 n Limestone
Ingles Mrs Mary E, 25 Bowyer
Kearns Miss Katie, 103 n Limestone
Kirkpatrick Miss Minnie L, 79 s Spring
Kiser Mrs Josephine, 32 Constitution
Lancaster Mrs Josie, 56 Constitution
Lanckart Mrs Nannie, 48 e 2d
Lewis Miss Julia, 217 w 2d
Lyons Mrs Cora E, 221 Georgetown
McNichols Miss M A, 38 n Mill
Maupin Mrs Annie, 6½ s Upper
Moore Mrs Elizabeth B, 69 ½ n Limestone
Myers Mrs N E, 49½ e Main
Oliver Mrs C J, 22½ n Upper
Patterson Miss Kate, 47 Jefferson
Rhorer Miss M F, 13½ w Main
Riddell Mrs R Belle, 28 w 6th

OPTICIAN | O. R. KING,
63 EAST MAIN.

SMITH, WATKINS & CO.
BUGGIES, CARRIAGES AND VEHICLES OF ALL KINDS
61 and 63 East Short Street.

E. P. JOHNSON, Pumps, Tanks, Windmills, etc., 18 Market st

Mullen The Photographer
For every style of picture known to the photographic art.
5 and 7 West Main.

Ross C B, 32 e Main
Rumsey Mrs Lucy P, 93 w High
Ryan Mrs M L, 60 Barr
Smee Mrs Alice, 52 Georgetown
Stevens Miss Florence, 63 Patterson
Taylor Mrs Catherine, 202 s Spring
Tipton Mrs Laura, 326 e 3d
Wasson Mrs L A, 23½ w Main
Wasson Mrs Lucy A, 176 s Mill
Welsh Miss Mary, 149 w Short
White Nannie, 92 Prall
Wilson Mrs Belle F, 115 s Spring

Druggists.

Ballard W H, 9 s Mill
Barnes & Hall, 1 e Main, cor Mill
Bell Ben D, s w cor Main and Broadway
Childs Bros, 137 e Main
Davis & Robertson, 79 e Main, cor Limestone
Harting Rudolph R, s e cor Mill and Short
Johns C A, 149 e Main
Lawton F L, 77 e Short
Luxon Bros, 29 n Broadway
McAdams & Morford, s w cor Main and Upper
Morton J B & Co, 26 e Main
Norton Frank H, 51 n Limestone
Overstreet J F, 5 w Main
Phillips Hiram A, 125 s Broadway
Reasor George W, 115 Constitution
Wood T B, 43 e Main

Dry Goods, Etc.

Appleton & Edge, 14 e Main
Cannon W A, 14 and 16 n Upper
Chinn & Todd, 10 and 12 n Upper (*see adv page 296*)
Conlon Mrs Mary J, 200 e 3d
Donahue J M, 5 n Broadway
Guthrie & Watson, 18-20-22 n Upper (*see adv page 294*)
Horgan Mary, 25 w Main

Buford A. Graves & Co. Hardware
67 EAST MAIN STREET.

LIME, SAND, CEMENT. | GEO. LAND .....132 EAST MAIN.....

Kaufman, Straus & Co, 12 e Main (*see adv opp front paster*
Lazarus Fred, 6 w Main
McMichael & McCorkle, 17 w Main
Maer F, 59-61-63 e Water (*see adv page 900*)
Maltby R R, 29 w Short
Mooney Patrick, 293 e High
Myers C J, 19 and 21 w Main
Parker A J, 27 w Main
Pilcher T J, 7 w Main
Price L C, 16 and 18 w Main
Racket Store (The), J D Purcell propr, 11-13-15 w Main
Robinson M A, 405 e High
Ross C B, 32 e Main (*see adv top lines*)
Taylor & Hawkins, Boston Store, 9 w Main
Williams Benj M, 117 n Limestone

Dyers.

Burton J F, 12½ s Mill
Conners J, 67½ e Main
Lexington Pressing Club, R W Dupuy mgr, 43½ e Main
Lexington Steam Cleaning and Dye Works, office 9½ n Limestone
Southern Steam Dye Works, office 22½ n Upper

Electric Light Co.

Central Electric Co, n w cor Main and Cheapside

Electrical Supplies.

Central Electric Co, n w cor Main and Cheapside
Schneider August, 10 w Vine
Shely F & B, 32 n Limestone (*see adv top lines*)

Electricians.

Central Electric Co, n w cor Main and Cheapside
Clark A J, 7 n Limestone
Schneider August, 10 w Vine
Shely F & B, 32 n Limestone (*see adv top lines*)

Blue Grass Coal and Feed Co.
Dealers in COAL, GRAIN and FEED.
4 EAST BOLIVAR. 'PHONE 505.

J. A. EDGE, GENERAL INSURANCE, 51 North Mill.

VICTOR BOGAERT, The Reliable Jeweler, 57 East Main Street.

Louis & Gus Straus
Main St., Near Phœnix Hotel.
— FINE — MERCHANT TAILORS.

Electrotypers.

Benedict Geo H & Co, 175 s Clark St, Chicago, Ill, (*see adv opp page*)
Mayer & Schlich, 220 Third St, Louisville, Ky, (*see adv back fly leaf "B" and "C"*)

Engines.

Kentucky Copper Works and Iron Foundry, Megowan near Main

Engines and Threshers.

Massillon Engine and Thresher Co (The), 216-220 e Main
Smith, Watkins & Co, 61-63 e Short (*see adv side lines*)

Engravers (Copper Plate.)

Benedict Geo H & Co, 175 s Clark, Chicago, Ill, (*see adv opp page*)
Byrnes J m, 53 e Short (*see adv top edge*)
Elite Stationery Co, 48 e Main (*see adv top lines*)
Mayer & Schlich, 220 Third St Louisville, Ky, (*see adv back fly leaf "B" and "C"*
Transylvania Printing Co, 10 e Main

Engravers (General.)

Benedict Geo H & Co, 175 s Clark St, Chicago, Ill, (*see adv opp page*)
Mayer, & Schlich, 220 Third St, Louisville, Ky (*see adv back fly leaf "B" and "C"*)

Express Companies.

Adams Express Co, G K Bell, agt, 116 e Main
Southern Express Co, G K Bell, agt, 116 e Main

Feed Mills.

(See also Flouring Mills)

Ashland Roller Mills, 66 Walnut

W. R. MILWARD,
9 East Short St.
Household Goods CAREFULLY MOVED and STORED

MILLER BROS. CLOTHIERS
LEXINGTON.

Blue Grass Commission Co, 301-305 n Upper
Frost & Edge, office 4 w Short
Henderson W H, cor Ayres alley and Water

Feed Store (Retail.)

Blue Grass Coal and Feed Co, 4 Bolivar, (*see adv bottow lines*)
Blue Grass Commission Co, 301-305 n Upper
Byrns & Lewis, 17 w Short, Elevator cor 3d and Georgetown
Darnell Jesse R, 64 Walnut
des Cognets Louis & Co, 75-79 n Limestone
Frost & Edge, yards 214-218 w Short
Griffey E C, s e cor 4th and Blackburn ave
Henderson W H, cor Ayres alley and Water
Jones Wm T, 188 Race
Land Geo, 132 e Main (*see adv top lines*)
Lane Bros, 77 w Main
Lexington Roller Mills Co, 19-21 s Broadway
Lutes H Greely, 3 Bruce
Osborne Clarence J, 114 w Short
Quisenberry T J & Co, Owen ave, nr Nelson's Elevator
Ramsey Wm D, 81 7th
Richardson W P, 50 w Main
Roche J Frank, 71 Jefferson
Smiley & Helm, 42-44 w Short
Speaks Samuel H, 64 Walnut
The South Broadway Coal and Feed Co, n e cor Broadway and Bolivar (*see adv top lines*)
Tracy Chas M, 166 e 3d

Geo. H. Benedict & Co.
TELEPHONE. 1700
Engravers & Electrotypers
HALF-TONE, ZINC-ETCHING, MAP, WOOD and METAL ENGRAVING. DESIGNING ETC.
175-177 So. CLARK ST. CHICAGO.

THOS. AHERN, THE PLUMBER, 51 E. Short. TEL. 315.

O'DAY & MOORE, Plumbers, 177 East Main Street.

Blue Grass Grocery Co.
We buy in car lots and sell at close margins for cash. 20 stores in Central Ky.

Feed Stores (Wholesale.)

Ashland Roller Mills, 66 Walnut
Blue Grass Commission Co, 301–305 n Upper
Henderson W H, 16 Ayres alley
Jones Wm T, 188 Race

Fence Manufacturers.

Beatty David H, e s Bruce, bet Short and 2d
Blue Grass Fence Co, Jas McDonald, Mgr, 23 e Short
Brass Foundry and Machine Shop, 49 w Short

Fire Brick and Fire Clay.

des Cognets Louis & Co, 75–79 n Limestone
Land George, 132 e Main (*see adv top lines*)

Fish, Oysters and Game.

Bacon Franklin, 36 and 38 e Vine
Buchignani Eugene, 20 n Broadway
Honaker J T, 8 and 10 w Short (*see adv page 290*)
Kentucky River Produce Co, 62 e Vine
Parrish John W & Co, 45 s Broadway
Rogers J B & Co, n w cor n Upper and Water, telephone 36 (*see adv top lines*)
Sousley S M & Co, 1 n Broadway (*see adv bottom lines*)
Yent J W, 19 s Upper

Five and Ten Cent Goods.

Noah's Ark, W L Alcombrack, Prop, 28 e Main

Florists.

Anderson & White, 53 Georgetown
Bell "The Florist", city depot 72 e Main, green houses Maysville pike and w Main opposite cemetery
Honaker "The Florist", 42 e Main
Keller John A, salesroom 59 e Main, green houses 91 e 6th, (*see adv side lines*)

Mrs. V. N. Gardner, 63 EAST MAIN. | Millinery and Fancy Goods.

Elite Stationery Co.
48 EAST MAIN ST.
Everything pertaining to the stationery business the very best.

Flouring Mills.

Ashland Roller Mills, 66 Walnut
Hosken & Co, s w cor Vine & Mill
Lexington Roller Mills Co, 19–21 s Broadway

Foundries (Brass and Iron.)

Brass Foundry and Machine Shop, 49 w Short
Kentucky Copper Works and Iron Foundry, Megowan near Main
Williams Foundry Co, Megowan near Main, (*see adv front cover*)

Fruit and Vegetables, (Retail.)

(*See also Grocers.*)

Barber & Co, 9 Market House
Cravens J C, 32 Market House
Fisler Mrs John, 13 Market House
Frazer W L, 3–5 Market House
Graves Arthur, 41–43 Market House
Holland Joseph, 23 Market House
Hoover H C, 36 Market House
Kirkpatrick Wm, 22 Market House
Obenour Benj, 40 Market House
Overstreet J H, 223 s Limestone
Strawther J W, 6 Market House
Wilson Jos, 53–55 Market House

Fruit and Vegetables, (Wholesale.)

(*See Commission Merchants.*)

Funeral Directors.

(*See Undertakers.*)

Furniture (Dealers.)

Bain & Co, 57 e Short
Blue Grass Furniture Co, 65 e Short

Danahy Bros.
58 West Main Street.
FUNERAL DIRECTORS and EMBALMERS

C. C. JOHNSON & SON, Fire Insurance, Office with **JAS. E. PEPPER & CO.** TELEPHONE No. 151.

HAVE YOUR SHIRTS MADE TO ORDER AT
LOUIS & GUS STRAUS'. Best Fitting Shirt, "AMERICA."

Brower C F & Co, 28-30-32 w Main and 10-12 s Broadway
Conroy A J & Co, 27 w Short
Dillon Furniture Co, 38 e 3d
Fayette Furniture Co (The), 9 e Water
Lexington Auction and Storage Co, 118-120 e Main
March J H, 24 w Main
Rhodes-Burford Furniture Co, 123 e Main
Wiehl John H & Son, 4½ e Main (*see adv bottom lines*)
Wheeler Albert F, 44 n Limestone
Wheeler J T, 12 e Vine
Zinszer Louis, 46-48 n Upper

Furniture Refinishers.

Brower C F & Co, 28-30-32 w Main
Milward Co (The), 133 e Main
Schuman J M, 62 w Short

Furniture (Repairers.)

(See also Cabinet Makers)

Cannon James, 106 w Main
Schuman J M, 62 w Short
Tilford Henry, 123 Dewees
Williams Nathaniel H, 4 e Bolivar

Galvanized Iron Works.

(See Cornice and Sheet Metal Works)

Gas Company.

Lexington Gas Co, 88 w Main

Gas and Steam Fitters.

(See also Plumbers)

Ahern Thomas, 51 e Short (*see adv side lines*)
Lexington Plumbing Co, 19 e Short (*see adv side lines*)
McElhone & Moloney, 19 Cheapside (*see adv bottom lines*)

PROCTER, The Dentist, 121 1-2 East Main Street.

E. S. DeLONG, Cheapside and Short. | Real Estate LOANS. RENTALS.

J. B. ROGERS & CO. | GROCERS
Cor. Upper and Water Sts.

Glass (Plate and Window.)

Cunningham C D, 21 w Short (*see adv page 292*)
Diamond & Bro, 59 e Short
Waldman A W, 9 n Broadway (*see adv bottom lines*)
Young L P, 17 w Short

Grain Dealers.

Blue Grass Coal and Feed Co, 4 Bolivar (*see adv bottom lines*)
Brent C S, 22–24 s Broadway
Byrns & Lewis, Office 17 w Short, Elevator cor 3d and Georgetown
Frost & Edge, Office 4 w Short, Yards 214–218 w Short
Griffey E C, s e cor 4th and Blackburn ave
Henderson W H, cor Ayres alley and Water
Hosken & Co, s w cor Vine and Mill
Jones Roger W, at City Scales
Jones William T, 188 Race
Lane Bros, 77 w Main
Nelson Henry B, s e cor 3d and L & E R R
Quisenberry T J & Co, Owen ave, near Nelson's elevator
Ramsey Wm D, 81 7th
The South Broadway Coal and Feed Co (Incorporated), down town Office 5 Cheapside, n e cor Broadway and Bolivar (*see adv top lines*)

Grocers (Retail.)

Adams J Q, 319 s Broadway
Allen Samuel L, 335 n Limestone
Armstrong J M, 46 Smith
Armstrong John M, 233 Constitution
Arthur T N, 128 w Main
Bacon Franklin, 36–38 e Vine (*see adv page 298*)
Baker H S, 64 Constitution
Baker John W, 206 n Broadway
Batten J E, 153 e Main
Benckart M, 37-39 e 3d
Bennett Mrs Armilda R, 106 w 5th

JUSTICE & CO., All Kinds of Building Material, Spring and Vine.

Harry M. Sousley & Co.
N. W. COR. MAIN AND BROADWAY.
FINE TEAS AND COFFEES A SPECIALTY.

Manufacturers Ground and Mixed Feed. 'Phone 365.
Old Fashioned Country Meal.
THE SOUTH BROADWAY COAL AND FEED CO

JOHN A. KELLER. 59 East Main. { POTTED PLANTS. SEEDS AND BULBS.

Berryman J C, 15 Cheapside and 14 n Mill
Blue Grass Grocery Co, Main Store 67 e Short, Branch Stores 278 e Main and 139 s Spring (*see adv top lines*)
Bradley Barney, 135 w 4th
Bradley Wm S, 33 Prall
Buchignani Hannibal, 97 n Limestone
Burk James H, 242 s Upper
Burke Wm F, 302 e Main
Cassidy Wm W, 360 e 3d
Cawley Green B, 77 Prall
Chasteen Wm B, 23 Georgetown, 257 s Upper and 191 Merino
Christopher Joe, 361 s Upper
Christy Porter L, 96 w High
Clem Aurilus T, 98 Walnut
Clohesey Timothy, 301 e Main
Conlon Mrs Mary J, 200 e 3d
Crass Charles S, 64 Walnut
Crawford Silas S, 135 n Limestone
Croghan J F, 83 Dewees
Danahy Bros, 314 e 3d
Davis Grocery Co, 70-72 e Vine
Debreason John, s e cor Dewees and Short
Dinnelli Joseph, 61 n Limestone
Dockery Timothy, 97 w High
Dodd J R, 302 w High
Donlan James, n w cor Newtown pike and Hickory
Douglas John L, 1 w 7th
Doyle James, 140 w Short
Doyle John B, 250 w Main
Duff Andrew J, 409 n Broadway
Effinger Charles, 278 e 5th
Ellis Ernest B, 170 n Upper
Elvove Joe, 242 Patterson
Epperson Henry A, 233 s Limestone
Evans Eliza, 78 Wilson
Everton & Lowe, 196 Race
Everton & Lowe, 313 e 3d
Eyl J Edward, 98 Manchester
Farra A R, 308 e Main

Blue Grass Cycle Co. | BICYCLES, SUNDRIES, REPAIRS.
Thos. B. Dewhurst. 100 E. Main.

C. B. ROSS
32 EAST MAIN.
DRY GOODS AND DRESS MAKING.
Sole Agents Foster Kid Gloves.

Fields Mrs Emma J, 11 Constitution
Foley Daniel, 133 Patterson
Foley Michael, 289 e 5th
Foley Michael, 76 Corral
Frediani Angelo, 129 s Broadway
Fuller Wm, 292 e Main
Furlong Robert F, 208 Vertner ave
Garland Richard J, 151 w Main
Gill Michael, 46 Georgetown
Gill Thomas J, 173 w Short
Gilmore Geo G, 131 Winslow
Godfrey Mrs Margaret, 1 Montmollin
Goodrich George H, 38 s Limestone
Gormley Charles, 2 Wade
Gormley Patrick J, 36 Manchester
Gosney George T, 272 e 5th
Grant John, 99 Georgetown
Gribbon Mrs Ellen J, 189 e 4th
Griffee W S, 190 s Broadway
Griggs James A, 145-147 s Mill
Gulley W M, 13 e Short cor Market
Hall Albert S, 273 e 5th
Hall Alex S, 365 s Limestone
Haney Michael, 143 Georgetown
Hannibal Andrew, 206 e 3d
Harrigan J H, 65 e 3d
Harris George H, 34-36 s Limestone
Harris John W, s w cor Georgetown and Forest
Harris Mrs Mary E, 116 Race
Hayes Mrs A, 334 n Limestone
Haynes Bros, 186 Constitution
Heathman Mrs Thalithe A, s e cor Elm and Georgetown
Heathman Wm B, 87 n Limestone
Henry Thomas C, 265 n Upper
Hickey L H, 213 Race
Hill Wm R, 51 Winnie
Holmes Wm H, 16 Colfax
Honaker J T, 8–10 w Short, (*see adv page 290*)
Hughes John W, n w cor Smith and 5th
Hulett Hudson D, 113 n Limestone

WATCHES DIAMONDS JEWELRY
FRED. J. HEINTZ
135 E MAIN ST NEAR P.O.

Porter & Jackson, The Colored Undertakers, Furnish Everything in First-Class Style.

LEXINGTON PLUMBING CO. Handles the Celebrated Aermotor-Pump, Pipe, Etc.

Louis & Gus Straus, | THE LARGEST STOCK OF BOYS' CLOTHING IN THE CITY.
MAIN STREET, NEAR PHŒNIX HOTEL.

Hurley Mrs Mary A, 2 Montmollin
Hutchison Isaac, 458 e Main
Hutchison John, 1 w Main, cor Mill
Jones & Parrish, 111 Merino
Kahn Mrs Fanny, 204 Jefferson
Kaley John, n e cor Chase and Georgetown Pike
Karr Perry C, 69 n Limestone
Kincher Ambrose, 162 Georgetown
Kinnaird Wm L, 19 Goodloe
Lavery Mrs Mary, 62 Woodard ave
Lexington Grocery Co, 329 n Upper
Loudon Traffic Co 100 Shelby
Luigart Fred, 282 e 3d
Luigart George, 444 n Limestone
Lyons Thomas, s w cor Walnut and Short
Lytle Henry H, 196 e 4th
McAllister James, 162 e Main
McCarty James T, 265 n Limestone
McCoy Porter, 195 Race
McCrystal John, 92 Dewees and 287 w 3d
McGinnis Asa, 270 n Broadway
McGrath M A, 139 Patterson
McGrath M A, 116 Constitution
McKenna Alex, 254 w 3d
McKenna James, 145 w Main
McKenna C L, 26 w Short
McLaughlin Thomas, 2 w 5th
McNamara M, 66 w Main
McQueeney Miss Kate, 214 Race
Magee Henry C, 78 Manchester
Maguire P F, s e cor Short and Broadway
Mahoney Mrs Ella, 37 Lee
Mahoney James T, 191 Race
Masner Wm R, 205 n Upper
Mathison Robert, 70 Chestnut
May Wm H, 131 s Broadway
Miller George J, 65 Wilson
Minor John, n w cor 3d and Henry
Mitchell & Waller, 130 s Broadway
Moloney John P, 205 e 3d

W. H. CRUMRINE, | Watch and Clockmaker.
101 East Main. | Over 30 Years Experience

The Great Sample Shoe House
4 WEST MAIN.
Always in the lead for STYLE, QUALITY AND PRICE.

Moloney Richard P, 64 Jefferson
Mooney Patrick, 293 e High
Moore & Foley, 144 Jefferson
Mullen & Dougherty, 120 w Main
Norris Chas H, 393 s Limestone
Oaks Alex, 115 n Limestone
O'Banion George W, 12 Ellerslie ave
O'Brien Patrick, 77 Chestnut
O'Lee Christopher C, 42 Ohio
O'Neil Frank, 105 n Limestone
O'Neill John, 369 s Limestone
O'Neill P P, 261 Race
Parker J H, 200 n Upper
Parrish John W & Co, 45 s Broadway
Pennington James W, 5 w 5th
Powell Chas D, n e cor Maryland ave and Georgetown
Proctor Mrs Luella, 6 w Main
Regan John, 108 w Pine
Richardson Henry, 412 n Broadway
Riddell Robert C, 209 Chestnut
Riley Mrs Ellen, 28 s Broadway
Riley Thomas, 123 w 4th
Ritchey Wm M, 134 Patterson
Robinson M A, 405 e High
Roche J Frank, 81 Jefferson
Rogers J B & Co, n w cor Upper and Water, Tel 36 (*see adv top lines*)
Roth Matthew, 342 e 3d
Ryan Patrick, 256 e Main
Sallee D P, 373 s Broadway
Sallee Joseph H, 459 n Limestone
Sanders Ed W, 11 Bolivar
Sauer Fred W, s w cor Limestone and Mechanie
Schooler Wm H, 133 Constitution
Schuman Wm G, 315 e Main
Scully James, n w cor Newtown Pike and Thompson ave
Scully & Gorham, 14 w Short
Searcy Wm A, 65 Chestnut
Self Nathaniel, 93 Prall

Model Bath Rooms.
107 East Main. Turkish, Russian, Electric, Shampoo, Vapor and Plain Baths connected with Lexington Steam Laundry.

SMITH, WATKINS & Co. For Gum and Leather Belting, Hose, Etc.
61 and 63 East Short Street.

F. & B. SHELY,
32 North Limestone.
ELECTRICIANS.
Construction and Repair Work promptly and satisfactorily done at reasonable prices.

Shannon Mrs Bridget J, 199 w Short
Shannon John W, n w cor 6th and Upper
Sharp Milton D, 422 s Broadway
Shea Richard, 409 e High
Shea Simon H, 299 e Short
Shepherd John M, 177 w Short
Shields A E, 254 e Main
Shields Wm, 225 s Broadway
Shouse & Looney, 227 e Main
Shryock J E, s w cor Kentucky and Central aves
Shultz Andrew J, 57 Breckinridge
Slavin James, 158 Georgetown
Slavin Patrick, 172 w Short
Sleath Wm, 199 w Main
Sloan John P, 161 Patteason
Smith James, 85 Chestnut
Sousey H M & Co, 1 n Broadway
Spears Elijah, 38 Prall
Stamper James H, 458 n Mill
Stamper Mrs W M, 185 e Main
Stapp John S, 65 e 3d
Stringfield Mrs E Helen 177 s Spring
Sullivan Eugene J, 395 w High
Sullivan Wm, 36 de Roode
Sweeney John, 112 Dewees
Talbutt Mrs Lillie B, 490 s Limestone
Taylor Wm A, 77 Corral
Tierney T A, 81 Dewees
Tingle Ernest B, 23 Goodloe
Tingle Wm Jr, 68 Race
Toner M J, 304 w High
Trainor John, 186 Georgetown
Trainor Mrs M, 10 Henry
Underwood Wm N, n e cor 5th and Clay
Waldman A W, 220 n Broadway
Warren Bros, s w cor Limestone and High
Wells Thomas H, 72 Manchester
Wheeler James A, 89 n Limestone
White Benj T, 31 Virginia ave

E. P. JOHNSON, Plumbing Job Work a Specialty. 18 Market st

Millinery! MRS. E. B. WRENN,
71 East Main. Branch: 56 E. Main.

Van Deren Hardware Co.
(Wholesale and Retail.) 22 WEST MAIN.
Carriage Makers' and Blacksmiths' Supplies.

Woods Boyd D, 135 Jefferson
Worland James B, 237 s Upper
Vogt & Foley, 27 n Broadway, cor Short
Yent J W, 19 s Upper

Grocers (Wholesale.)

Curry, Tunis & Norwood, 44 and 46 w Main (*see adv page 292*)
Hughes J R, 31 w Short
Martin & Woolfolk, 15, 17 and 19 s Mill
Pearson & Clark, 12 and 14 w Main

Guns and Ammunition.

Brower Joseph, 38 w Main
Graves Buford A & Co, 67 e Main (*see adv bottom lines*)
Hornsey T A, 24 w Short
Hyman Frank, 8 s Upper
Logan & Higgins, 3 e Main
Smith, Watkins & Co, 61 and 63 e Short (*see adv side lines*)
VanDeren Hardware Co, 22 w Main (*see adv top lines*)

Gun and Locksmiths.

Brower Joseph, 38 w Main
Downing W A, 18½ s Upper
Graves Buford A & Co, 67 e Main (*see adv bottom lines*)
Hornsey T A, 24 w Short
Wilson Bros, 18 s Upper

Hair Goods.

Hoyt M S & Co, n e cor Church and Upper

Hardware.

Alcombrack W L, 28 e Main
Brower Joseph, 38 w Main
Graves Buford A & Co, 67 e Main (*see adv bottom lines*)
Hornsey T A, 24 w Short
Houlihan W J & Bro, 26 w Main

McElhone & Moloney,
19 Cheapside.
PLUMBING.
STEAM and HOT WATER HEATING. . . .

J. A. EDGE, GENERAL INSURANCE, 51 North Mill.

VICTOR BOGAERT, The Reliable Jeweler, 57 East Main Street.

Louis & Gus Straus.
Genuine Tailor-made Clothing. Main St., near Phœnix Hotel.

Logan & Higgins, 3 e Main
Milward L P, 3 w Main (*see adv top lines*)
Smith, Watkins & Co, 61-63 e Short (*see adv side lines*)
VanDeren Hardware Co, 22 w Main (*see adv top lines*)
White H A, 47 w Main

Harness (Dealers.)

(See also Harness Makers.)

Drake E B, 13 Cheapside and 12 n Mill
Smith, Watkins & Co, 61-63 e Short (*see adv side lines*)
Walker, Willie & Co, 25 w Short (*see adv page 900*)
Wilson B B, 31-35 n Mill (*see adv back paster*)

Harness Makers.

Barkley Bros, 69 e Short
Elliott R B, 7 n Limestone
Faig John, 16 w Short
Hays J M, 9 n Mill
Hottes Chas, 43 e Short
Meyers August H, 419 s Broadway
Moore J L, Fair Grounds
O'Brien Thomas B, 119 e Main
Shedd J R, 16 n Limestone
Spillman Patrick, 46 w Short
Thompson & Boyd, 53 e Main
Woods Frank N, 30 n Limestone

Hats, Caps and Gents' Furnishings.

Central Clothing Store, 30 e Main
Graves, Cox & Co, 62–64–66 e Main
Greebel & Lang, 34 e Main
Hyman Frank, 8 s Upper
Kaufman Clothing Co, 8–10 w Main
Loevenhart Henry, 4 e Main
Maer F, 59–61–63 e Water (*see adv page 900*)
Meglone S M, s e cor Main and Limestone
Miller Bros, 31–33 w Main (*see adv top lines*)

J. H. WIEHL & SON
5 EAST MAIN.
UNDERTAKERS and EMBALMERS.
Office Telephone 122.

"H. A. DANIEL" and "HIGH CLASS SHEET METAL AND TIN WORK" are synonimous terms. He makes PATENT MODELS.
Location, 180 East Main Street. 'Phone 512.

Price L C, 16–18 w Main
Reordan J B & Co, 77 e Main
Rosenbaum E, 20 w Short
Shochet S, 14 s Mill
Stecker Benj, 55 e Water
Straus Louis & Gus, 76–78–80 e Main (*see adv top lines*)

Hemp (Dealers.)

Loughridge W J, Office 5 Cheapside
Morgan R C & Co, 284 w Main
Nelson W Bush, 5 w Short
Quisenberry T J & Co, Owen ave, nr Nelson's Elevator
Scott Hamilton, 23 e 2d
Scott James F & Co, n e cor Jefferson and 3d

Hemp (Manufacturers.)

Frazer John W, 128-132 n Broadway
Loughridge Wm J, n e cor Upper and 7th
Morgan R C & Co, 284 w Main
Nelson W Bush, e Main
Scott J P, 4th, bet Broadway and Jefferson
Scott James F & Co, n e cor Jefferson and 3d

Hides, Furs, Etc.

Heacox L & Sons, 41-43 n Limestone
McCormick Mrs Ellen, 56 w Main
Mucci & Bro, 8 Georgetown
Speyer & Son, 73, 75 and 77 w Water

Holloware Manufacturers.

Kentucky Copper Works and Iron Foundry, Megowan, near Main
Lexington Stove Works, e 7th, cor Belt Ry

Horse Dealers and Breeders.

Adams W W, 24 n Limestone
Anderson Chas, Kentucky Association Park

M. P. Lancaster & Co.
8 East Main Street.
Ladies, try new "SOROSIS" SHOES.
THOS. AHERN, THE PLUMBER, 51 E. Short. TEL. 315.

O'DAY & MOORE, Plumbers, 177 East Main Street.

Warm Air Furnaces, RANGES, STOVES, and TINWARE. | L. P. MILWARD, 3 West Main Street.

Bailey Bros, 24 n Limestone (*see adv page 900*)
Baker Edward M, e s Broadway, s Virginia ave
Barbee G L & Son, Winchester Pike, nr corporation line
Bowerman Bros, Fair Grounds
Bradley James, Ky Association Track
Bradley Owen, Ky Association Track
Bradley Wm, Ky Association Track
Brasfield's Sales Stables, 397 s Broadway
Brown & Ward, 41 Walton ave
Curtis R A, Fair Grounds
Curry Gill, Ky Association Track
Davis John, Fair Grounds
Desha H, Ky Association Track
Ellis Louis S, Fair Grounds
Evans W W, Fair Grounds
Farris J R, Fair Grounds
Fields Wesley, Ky Association Track
Gorman Patrick, Ky Association Track
Grater Walter, Ky Association Track
Grater Wm, Ky Association Track
Graves E L, Ky Association Track
Graves E T, 8 n Limestone
Harbison Shelby T, Lexington Stock Yards
Hudson Scott, Fair Grounds
Jewell Asa, 207 w 4th
Johnson P P, Rooms 20-22 Lexington Business College Bldg
Lutes Ward, 207 w 4th
McCorkle W H, Ky Association Track
McDaniel Henry, Ky Association Track
McFadden John, Ky Association Track
McMillan Robert, Ky Association Track
Madden J E, Ky Association Track
Marders Bros, Ky Association Track
Murphy James, Ky Association Track
Neagle C F & Co, Geo E Perrin Mgr, 112-114 e Short (*see adv opp front paster*)
Nicoll & Thomas, 39 Sycamore
Nolan Thomas, Ky Association Track
O'Brien Daniel, Ky Association Track

Founded 1862. D. H. BALDWIN & CO. 36th Year 1897.
Wholesale and Retail Dealers, Manufacturers and Jobbers of
PIANOS AND ORGANS.
Nos. 142 & 144 W. Fourth St. Cincinnati, O. | No. 236 Fourth Ave. Louisville, Ky. | Nos. 145, 147, 149 N. Penn St. Indianapolis, Ind.

F. & B. SHELY,
32 North Limestone.
Electric Bells.
Bell Wiring.

Oots Frank, Ky Association Track
Porter Jean, Ky Association Track
Price T R, Fair Grounds
Redmond Henry, Ky Association Track
Riley James B, e s Broadway, s Virginia ave
Rodegap John, Ky Association Track
Salomon Theodore, 75 s Mill
Smiley Z T, 46-48 w Short
Stewart John B, Brasfield's Stable
Stewart John B, e s Broadway, s Virginia ave
Straus Louis & Gus, 76, 78 and 80 e Main
Tarlton J L, Fair Grounds
Thayer Joseph H, Fair Grounds
Thomas B G, Ky Association Track
Thompson John, Ky Association Track
Wallace Wm, Ky Association Track
Wilson Garrett D, Horsemen's Headquarters, 102 e Main
(*see adv front paster*)
Young Wm J, Fair Grounds

Horseshoers.

Brown & Minnis, 107 e Short
Calvard Warren, 8 w Church
Devereux Patrick B, 50 w Short
Dillon Henderson F, 101 e Short
Egan John A, 37 Sycamore
Elkin Y, 34 Sycamore
Martin G D, s e cor Vine and Spring
Morgan John H, 97 w Short
O'Niell John, 22 w Church
Skinner Audrew W, 113-115 e Short

Hospitals.

(See also Miscellaneous)

Protestant Infirmary, 295 e Short
St Joseph's Hospital, 180 w 2d

S. G. SHARP,
45 EAST SHORT.
Fire, Life, Accident,
Insurance

C. C. JOHNSON & SON, Fire Insurance,
Office with JAS. E. PEPPER & CO.
TELEPHONE No. 151.

PROCTER, The Dentist, 121 1-2 East Main Street.

Louis & Gus Straus
Main St., Near Phœnix Hotel.
— FINE —
MERCHANT TAILORS.

Hotels.

Adams House, J Q Adams propr, 319 s Broadway
Alexander House, 61 N Upper
Family Hotel, Mrs R Burks propr, 67½ e Short
Florentine Hotel, M F Kelly propr, 68-70 e Main
Grand Central Hotel, Mrs J M Richardson propr, 11 s Broadway
Hotel Leland, 66-68 e Short
Hotel Reed, 15 w Short
Lell's European, J W Lell propr, 15-21 n Broadway
Palace Hotel, G P Davis propr, 24 s Limestone
Phoenix Hotel, Chas Seelbach Mgr, s e cor Main and Limestone (*see adv page 284*)

House Furnishings.

(See also Furniture Dealers)

Bain & Co, 57 e Short
Blue Grass Furniture Co, 65 e Short
Conroy A J & Co, 27 w Short
Rhodes-Burford Furniture Co, e 123 Main
Wheeler Albert F, 44 n Limestone
Zinszer Louis, 46-48 n Upper

Ice Dealers.

City Ice Co, 148-154 w Main
Consumers Ice Co (The), office 21, 23 and 25 s Mill

Ice (Manufacturers.)

Hercules Ice Co, 5 Cheapside and Loudon ave
Lexington Ice Manufacturing and Cold Storage Co, 148–154 w Main

Installment Houses.

(See also Furniture Dealers.)

Conroy A J & Co, 27 w Short
Dillon Furniture Co, 38 e 3d
Rhodes–Burford Furniture Co, 123 e Main

OPTICIAN | O. R. KING,
63 EAST MAIN.

C. O. UPDIKE | Waverly AND Rambler
121 East Main Street. | BICYCLES.

Insurance Agents.

Ambrose D T, 29 n Mill
Arnett W C & Co, 41 n Mill
Arnspiger R, 17 e Short (*see adv bottom lines*)
Baker J H, 35 n Limestone
Barber B D, 135½ e Main
Barbour R N, Office Fayette National Bank
Bosworth C C, 60 e Short
Cassell W P, 1 w Short
Cochran N P, 1 w Short
Dodge & Slade, 29 e Short
DeLong E S, cor Cheapside and Short (*see adv bottom lines*)
LeLong G A & Co, 47 e Short
Edge J A, 51 n Mill (*see adv side lines*)
Exum Chas T, 48 e Short
Foster E T, 22 n Upper
Gilmore Frank, 23 e Short
Hinton J D, 60 e Short
Hocker J M & Son, 19 Cheapside
Huston Wm B, 32 n Mill
Johnson C C & Son, with J E Pepper & Co, Old Frankfort Pike Telepone 151 (*see adv side lines*)
Jones J B, 43 s Mill
Kendall, R B, 60 e Short
King W & Son, 21 Cheapside
Kinkead H P & Bro, 44 e Short
Lewis Theo & Son, 72 e Main
McFarland & Patterson, office National Exchange Bank s w cor Main and Mill
Massie W K, 1 w Short
Odor E R, office L & G Straus' Store
Oldham C K, 25 n Mill
Price & Sayre, 8 Northern Bank Bldg, 11½ e Short
Sharpe John R, 3 Cheapside
Sharp S G, 45 e Short (*see adv bottom lines*)
Shelby W M, 70½ e Main
Smith J R, 28 n Upper
Smith W L, 48 e Short

LANDRETH'S GARDEN SEEDS. Buford A. Graves & Co. 67 EAST MAIN STREET.

Concrete Paving, JUSTICE & CO., Lime, Sand, Cement, Etc.

THE LEADING
Mullen PHOTOGRAPHER
5 and 7 West Main.

Spencer Will-Ev, 4½ e Short (*see adv back cover*)
Stoll J W, n w cor Main and Cheapside
VanHuss Elias, 211 e 3d
Ware & Elsey, 22 n Upper
Warren Geo J, 31 Walton ave
Woodruff Jesse, 56 e Short
Woolfolk Jos S, 99 e Main

Insurance Companies (Accident.)

Aetna Accident Ins Co of Hartford, S G Sharp, agt, 45 e Short
Fidelity and Casualty Co of New York, R Arnspiger agt, 17 e Short
Inter State Casualty Co of New York, J A Edge agt, 51 n Mill
Inter State Casualty of New York, Jesse Woodruff, Agent, 56 e Short
Preferred Accident Ins Co of New York, Theo Lewis & Son, Agents, 72 e Main
Standard Accident Ins Co of Detroit, J M Hocker & Son, Agents, 19 Cheapside
The Travelers Ins Co of Hartford, G A DeLong & Co, Agents, 47 e Short
Union Casualty and Surety Co of St Louis, W K Massie, Agent, 1 w Short
Union Casualty and Surety Co of St Louis, Price & Sayre, Agents, Room 8 Northern Bank Bldg
United States Security, Life and Accident Co of Ohio, J H Baker, Agent, 35 n Limestone

Insurance Companies (Bicycle.)

American Wheelmen's Protection Association, Lexington Bicycle Works, Agents, 31 n Broadway
National Bicycle Protection Co of Toledo, Ohio, R Arnspiger, Agent, 17 e Short

Insurance Companies (Boiler Explosive.)

Employers' Liability Assurance Corporation of London, England, J A Edge, agt, 51 w Short

Blue Grass Coal and Feed Co.
Prompt Delivery, Prices Guaranteed the Lowest.
4 EAST BOLIVAR. 'PHONE 505.

Fresh Cut Flowers a Specialty, JOHN A. KELLER, 59 East Main St.

LIME, SAND, CEMENT. | GEO. LAND .....132 EAST MAIN.....

Fidelity and Casualty Co of New York, R Arnspiger, agt, 17 e Short
Union Casualty and Surety Co of St Louis, Price & Sayre, agts, Room 8 Northern Bank Bldg

Insurance Companies (Elevators.)

Employers' Liability Assurance Corporation of London, England, J A Edge, agt, 51 n Mill
Fidelity and Casualty Co of New York, R Arnspiger, agt, 17 e Short
Union Casualty and Surety Co of St Louis, Price & Sayre, agts, Room 8 Northern Bank Bldg

Insurance Companies (Employers' Liability.)

American Surety Co, R N Barbour, agt, Office Fayette National Bank
Employers' Liability Assurance Corporation of London, England, J A Edge, agt, 51 n Mill
Fidelity and Casualty Co of New York, R Arnspiger, agt, 17 e Short
Union Casualty and Surety Co of St Louis, Price & Sayre, agts, Room 8 Northern Bank Bldg

Insurance Companies (Fidelity of Trust.)

Aetna Indemnity Co of Hartford, Conn, J W Stoll, agt, n w cor Main and Cheapside
American Surety Co of New York, R N Barbour, agt, Office Fayette National Bank
Employers' Liability Assurance Corporation of London, England, J A Edge, agt, 51 n Mill
Fidelity and Casualty Co of New York, R Arnspiger, agt, 17 e Short
Fidelity and Deposit Co of Baltimore, Md, G A DeLong & Co agts, 47 e Short
National Surety Co of New York, Wallace M Shelby agt, 70½ e Main
The United States Fidelity and Guaranty Co of Baltimore, Md, Theo Lewis & Son agts, 72 e Main

W. R. MILWARD, 9 East Short St. | FUNERAL DIRECTOR AND EMBALMER. OFFICE: TELEPHONE 136.

SMITH, WATKINS & CO. HARDWARE, GUNS and AMMUNITION. 61 and 63 East Short Street.

HAVE YOUR SHIRTS MADE TO ORDER AT
LOUIS & GUS STRAUS'. Best Fitting Shirt, "AMERICA."

Insurance Companies (Fire and Cyclone.)

Aetna Ins Co of Hartford, N P Cochran agt, 1 w Short
Aetna of Hartford, Conn, J W Stoll, agt, n w cor Main and Cheapside
Agricultural Ins Co, Watertown, N Y, Will-Ev Spencer agt, 4½ e Short
American Central of StLouis, Mo, John R Sharpe, agt, 3 Cheapside
American Fire Ins Co of Philadelphia, N P Cochran agt, 1 w Short
Atlas Assurance Co of London, J W Stoll agt, n w cor Main and Cheapside
Beloise Fire Ins Co of Switzerland, W C Arnett & Co agts, 41 n Mill
Blue Grass Ins Co, C C Bosworth secty, Home Office 60 s Upper
British America of Toronto, Can, J M Hocker & Son agts, 19 Cheapside
Buffalo German Ins Co of Buffalo, N Y, R Arnspiger agt, 17 e Short
Caledonian Fire Ins Co of Scotland, Dodge & Slade agts, 29 e Short
Central Fire Ins Co, R B Kendall, secty, Home Office 60 e Short
Citizens Fire Ins Co of Pittsburg, Pa, N P Cochran agt, 1 w Short
Commercial Union of London, Jesse Woodruff agt, 56 e Short
Commercial Union of London, W King & Son agts, 21 Cheapside
Connecticut of Hartford, Conn, J W Stoll agt, n w cor Main and Cheapside
Continental Fire Ins Co of New York, R Arnspiger agt, 17 e Short
Continental Ins Co of New York, J F Elsey dist agt, 22 n Upper
Continental Ins Co of New York, Ware & Elsey agts, 22 n Upper
Delaware Ins Co of Philadelphia, Pa, R N Barbour agt, office Fayette National Bank

LEXINGTON PLUMBING CO. HEADQUARTERS FOR GLOBES, CHANDELIERS AND GAS GOODS.

R. ARNSPIGER, 17 East Short St. | INSURANCE FIRE, LIFE AND ACCIDENT. Real Estate and Collections

For Hats try MILLER BROS. LEXINGTON. CLOTHIERS

Enterprise Ins Co, J D Hinton secty, Home Office 60 e Short
English American Assurance Co of New York, C C Johnson & Son agts, with Jas E Pepper & Co
Fire Association of Philadelphia, Pa, Jesse Woodruff agt, 56 e Short
Fire Ins Cos represented by Will-Ev Spencer, located 4½ e Short
Fireman's Fund of San Francisco, Cal, W King & Son, agts, 21 Cheapside
Fireman's Fund Ins Co of San Francisco, Cal, Price & Sayre, agts, Room 8 Northern Bank Bldg
Franklin Fire Ins Co of Philadelphia, N P Cochran, agt, 1 w Short
German Alliance Ins Assn of New York, S G Sharp, agt, 45 e Short
German American of New York, Jesse Woodruff, agt, 56 e Short
German American of New York, J W Stoll, agt, n w cor Main and Cheapside
Germania Ins Co of New York, Dodge & Slade, agts, 29 e Short
Germania Fire Ins Co of New Orleans, C C Johnson & Son, with Jas E Pepper & Co
Germania Fire Ins Co of New York, R Arnspiger, agt, 17 e Short
Glens Falls Ins Co of Glens Falls, N Y, G A DeLong & Co, agts, 47 e Short
Hamburg–Bremen of Hamburg, J W Stoll, agt, n w cor Main and Cheapside
Hamburg Underwriters' Assn of Hamburg, Frank Gilmore, agt, 23 e Short
Hanover Fire Ins Co of New York, C C Johnson & Son, agts, with Jas E Pepper & Co
Hanover Fire Ins Co of New York, John R Sharpe, agt, 3 Cheapside
Hartford of Hartford, Conn, J W Stoll, agt, n w cor Main and Cheapside
Home of New York, W King & Son, agts, 21 Cheapside
Imperial of London, W King & Son, agts, 21 Cheapside

Mrs. V. N. Gardner, 63 EAST MAIN. | Millinery and Fancy Goods.

SMITH, WATKINS & CO. V CRIMP AND CORRUGATED STEEL ROOFING AND PAINTS 61 and 63 East Short Street.

ALWAYS BUY YOUR GROCERIES OF THE
Blue Grass Grocery Co.
67 East Short St. 278 East Main. Cor. Spring and Maxwell.

Insurance Co of North America of Philadelphia, N P Cochran, agt, 1 w Short
Kentucky Growers' Insurance Co, R B Kendall, secty, Home Office 60 e Short
Lancashire of Manchester, England, Jesse Woodruff, agt, 56 e Short
Lion Fire Insurance Co of London, Frank Gilmore, agt, 23 e Short
Lion Fire Ins Co of London, J W Stoll, agt, n w cor Main and Cheapside
Liverpool and London and Globe Ins Co of Liverpool, W King & Son, agts, 21 Cheapside
London and Lancashire of Liverpool, Jos S Woolfolk, agt, 99 e Main
London and Lancashire of Liverpool, H P Kinkead & Bro, agts, 44 e Short
Louisville Underwriters of Louisville, Ky, C K Oldham, agt, 25 n Mill
Magdeburg Fire Ins Co of Germany, S G Sharp, agt, 45 e Short
Manchester Assurance Co of England, Jos S Woolfolk, agt, 99 e Main
Manhattan Fire Ins Co of New York, C C Johnson & Son agts, with Jas E Pepper & Co
Merchants Fire Ins Co of Newark, N J, C C Johnson agt, with Jas E Pepper & Co
Milwaukee Mechanics Ins Co of Milwaukee, Wis, G A DeLong & Co agts, 47 e Short
National Fire Ins Co of Hartford, Conn, Theo Lewis & Son agts, 72 e Main
National of Hartford, Conn, J F Elsey agt, 22 n Upper
New Hampshire Fire Ins Co of Manchester, T L Warren agt, 7 e Short
New Hampshire Fire Ins Co of Manchester, Will-Ev Spencer agt, 4½ e Short
New York Underwriter Agency of New York, Dodge & Slade agts, 29 e Short
New York Underwriters' of The Hartford, of Hartford, Price & Sayre agts, Room 8 Northern Bank Bldg

E. P. JOHNSON, Steam and Hot Water Heating, 18 Market S

Danahy Bros. Undertakers
58 West Main Street.
Office 'Phone, 16.
Residence Phone, 15.

Elite Stationery Co.
48 EAST MAIN ST.

Stationery the BEST.
Finest engraved Visiting Cards and Invitations.

Niagara Fire Ins Co of New York, Dodge & Slade agts, 29 e Short
North British and Mercantile of London and Edinburg, Eng, Jesse Woodruff agt, 56 e Short
Northern Assurance of London, J W Stoll agt, n w cor Main and Cheapside
Northwestern National Ins Co of Milwaukee, R Arnspiger agt, 17 e Short
Norwich Union Fire Ins Society of Norwich, Eng, Price & Sayre agts, Room 8 Northern Bank Bldg
Norwich Union of London, W King & Son agts, 21 Cheapside
Orient Ins Co of Hartford, Price & Sayre agts, Room 8 Northern Bank Bldg
Pacific Fire Ins Co of New York, R Arnspiger agt, 17 e Short
Palatine Ins Co of Manchester, Eng, J W Stoll agt, n w cor Main and Cheapside
Pennsylvania Fire Ins Co of Philadelphia, G A DeLong & Co agts, 47 e Short
Pennsylvania Fire Ins Co of Philadelphia, J W Stoll agt, n w cor Main and Cheapside
Phoenix Assurance Co of London, Eng, C C Johnson & Son agts, with Jas E Pepper & Co
Phoenix Assurance Co of London, Eng, G A DeLong & Co agts, 47 e Short
Phoenix Ins Co of Hartford, Conn, N P Cochran agt, 1 w Short
Phoenix Ins Co of Hartford, Conn, Jos S Woolfolk agt, 99 e Main
Philadelphia Underwriters of Philadelphia, J W Stoll agt, n w cor Main and Cheapside
Prussian National Ins Co of Stettin, Germany, Theo Lewis & Son agts, 72 e Main
Queen Ins Co of America, of New York, N P Cochran agt, 1 w Short
Queen of America, H P Kinkead & Bro, agts, 44 e Short
Reliance Ins Co of Philadelphia, Pa, McFarland & Patterson, agts, Office National Exchange Bank, s w cor Main and Mill

WALDMAN
9 North Broadway,

PAINTS,
GLASS,
BRUSHES.

J. A. EDGE, GENERAL INSURANCE, 51 North Mill.

VICTOR BOGAERT, The Reliable Jeweler, 57 East Main Street.

Louis & Gus Straus, | THE LARGEST STOCK OF BOYS' CLOTHING IN THE CITY.

MAIN STREET, NEAR PHŒNIX HOTEL.

Rhode Island Underwriters' Assn of Rhode Island, Dodge & Slade, agts, 29 e Short
Rochester German Fire Ins Co of Rochester, N Y, N P Cochran, agt, 1 w Short
Royal Ins Co of Liverpool, G A DeLong & Co, agts, 47 e Short
Royal of England, Jesse Woodruff, agt, 56 e Short
Royal of Liverpool, W King & Son, agts, 21 Cheapside
St Paul Fire and Marine Ins Co of St Paul, Dodge & Slade agts, 29 e Short
Scottish Union and National of Edinburg, J W Stoll, agt, n w cor Main and Cheapside
Security Ins Co of Ohio, Will-Ev Spencer, agt, 4½ e Short
Springfield F and M of Springfield, Mass, Jesse Woodruff, agt, 56 e Short
Springfield Fire and Marine Ins Co of Springfield, Mass, Price & Sayre, agt, Room 8 Northern Bank Bldg
Sun Fire Office of London, N P Cochran, agt, 1 w Short
Sun Ins Office of London, Jos S Woolfolk, agt, 99 e Main
Sun Mutual Ins Co of New Orleans, G A DeLong & Co, agts, 47 e Short
Svea of New York, E S DeLong, agt, cor Cheapside and Short
Teutonia Ins Co of New Orleans, Will-Ev Spencer, agt, 4½ e Short
The Security Fire Ins Co of Cincinnati, D T Ambrose, agt, 29 n Mill
The Thuringia Ins Co of Germany, E S DeLong, agt, cor Cheapside and Short
Traders' Ins Co of Chicago, Dodge & Slade, agts, 29 e Short
Traders' Ins Co of Chicago, C C Johnson & Son, agts, with Jas E Pepper & Co
Trans-Atlantic of Hamburg, J W Stoll, agt, n w cor Main and Cheapside
United Firemen's of Philadelphia, Pa, Theo Lewis & Son, agts, 72 e Main
Union of Philadelphia, J W Stoll, agt, n w cor Main and Cheapside
United States Fire Co of New York, R N Barbour, agt, Office Fayette National Bank

Harry M. Sousley & Co. | CASH GROCERS.

N. W. COR. MAIN AND BROADWAY.

J. B. ROGERS & CO.
Cor. Upper and Water Sts.
FRUITS, VEGETABLES, Poultry and Fish.

Westchester Fire Ins Co of New York, Will-Ev Spencer, agt, 4½ e Short
Western Assurance Co of Toronto, Can, J M Hocker & Son, agts, 19 Cheapside
Williamsburg City Fire Ins Co of New York, W King & Son, agts, 21 Cheapside

Insurance Companies (Life.)

Aetna Life Insurance Co of Hartford, W B Huston agt, 32 n Mill
Equitable Life of New York, E R Odor agt, Office L & G Straus' store
Equitable Life Insurance Co of N Y, J M Hocker & Son agts, 19 Cheapside
Equitable Life Insurance Co of N Y, Wm P Cassell agt, 1 w Short
Fidelity Mutual Life Association (The) of Philadelphia, S G Sharp agt, 45 e Short
Fraternal Union of America, George J Warren agt for Fayette County, 31 Walton ave
Metropolitan Life Insurance Co of New York, Elias Van Huss agt, 211 e 3d
Mutual Benefit Life Insurance Co of N J, J B Jones agt, 43 n Mill
Mutual Life Insurance Co of N Y, W King & Son agts, 21 Cheapside
Mutual Life Insurance of N Y, W M Shelby agt, 70½ e Main
Mutual Life of N Y, E T Foster agt, 22 n Upper
Mutual Life Insurance Co of N Y, W K Massie agt, 1 w Short
Mutual Reserve Fund Life Association of N Y, J A Edge agt, 51 n Mill
National Fraternal Union of Cincinnati, J A Edge agt, 51 n Mill
Northwestern Mutual Life of Milwaukee, Wis, Theo Lewis & Son, agts, 72 e Main
Provident Savings Life Assurance Society of N Y, R Arnspiger agt, 17 e Short
Prudential Insurance Co, B D Barber supt, 135½ e Main

Blue Grass Cycle Co.
Thos. B. Dewhurst. 100 E. Main.
Headquarters for DIFFICULT REPAIRING

THOS. AHERN, THE PLUMBER, 51 E. Short. TEL. 315.

LIME, SAND, CEMENT, ETC.
THE SOUTH BROADWAY COAL AND FEED CO.
Cor. South Broadway and Bolivar. 286 East Main.
'Phone 365. 'Phone 519.

Royal Arcanum, Geo J Warren state agt, 31 Walton ave
Sun Life Insurance Co of America, F L Mayham agt, 25 w Short upstairs
Union Central Life Insurance Co of Cincinnati, Ware & Elsey agts, 22 n Upper
United States Security Life and Accident Co of Ohio, J H Baker agt, 35 n Limestone

Insurance Companies (Plate Glass.)

Aetna Indemnity Co of Hartford, J W Stoll agt, n w cor Main and Cheapside
Employers Liability Assurance Corporation of London, Eng, J A Edge agt, 51 n Mill
Fidelity and Casualty Co of N Y, R Arnspiger agt, 17 e Short
Lloyd's Plate Glass Insurance Co of N Y, N P Cochran agt, 1 w Short
Metropolitan Plate Glass of N Y, Jesse Woodruff agt, 56 e Short
New Jersey Plate Glass Insurance of New Jersey, G A De Long & Co agts, 47 e Short
Union Casualty and Surety Co of St Louis, Price and Sayre agents, Room 8 Northern Bank Building
Union Casualty and Surety Co of St Louis, W K Massie agt, 1 w Short

Insurance Companies (Workman's Collective.)

Employes' Liability Assurance Corporation of London, England, J A Edge agt, 51 n Mill
Fidelity and Casualty Co of New York, R Arnspiger agt, 17 e Short
Union Casualty and Surety Co of St Louis, Price & Sayre agts, Room 8 Northern Bank Building

Insurance Inspector.

Hollenkamp C Albert, Room 20 Merrick Lodge Building

Investment Companies.

Southern Mutual Investment Co (The), 11 Cheapside (*see adv opp front paster*)
Union Central Investment Co (The), 17 e Short

O'DAY & MOORE, Plumbers, 177 East Main Street.

WATCHES DIAMONDS JEWELRY FRED J. HEINTZ 135 E. MAIN ST. NEAR P.O.

C. B. ROSS
32 EAST MAIN.

DRY GOODS AND DRESS MAKING.
Sole Agents Foster Kid Gloves.

Jewelers (Retail.)

Adler D & Son, 17 s Upper
Bogaert Victor, 57 e Main (*see adv side lines*)
Calvert T G, 22 e Main
Heintz Fred J, 135 e Main (*see adv bottom lines*)
Hyman Frank, 8 s Upper
Jones J, 36 e Main
Lyon A K, 47 e Main
Willette Winfield, n e cor Church and Upper
Williams J N, 17 n Broadway

Jewelers (Manufacturing.)

Bogaert Victor, 57 e Main (*see adv side lines*)
Heintz Fred J, 135 e Main (*see adv bottom lines*)

Junk Dealers.

Heacox L & Sons, 41-43 n Limestone
Loudon Traffic Co, 100 Shelby
McCormick Mrs Ellen, 56 w Main
Mucci & Bro, 8 Georgetown
Speyer & Son, 73, 75 and 77 w Water

Justices of the Peace.

Graves Frank S, Court House
McNamara W J, 7 Cheapside
Oldham Abner, 28½ e Main
Royalty L, 29 n Mill

Lawyers.

(See Attorneys)

Lath, Shingles, Etc.

(See Lumber Dealers)

Laundries.

Kentucky Steam Lauudry, Tipton & Cropper, proprs, 13-15 s Upper

W. H. CRUMRINE,
101 East Main.

WATCHMAKER.
I keep in repair the best watches in the state.

C. C. JOHNSON & SON, Fire Insurance,
Office with JAS. E. PEPPER & CO.
TELEPHONE No. 151.

PROCTER, The Dentist, 121 1-2 East Main Street.

Louis & Gus Straus.
Genuine Tailor-made Clothing. Main St., near Phœnix Hotel.

Lexington Steam Laundry, I N Williams Propr, 109-111 e Main (*see adv bottom lines*)
M & N Laundry, Martin & Naven proprs, 51-53 w Main

Leaf Tobacco (Dealers and Shippers.)

Means H A, 13 Cheapside
Quisenberry T J & Co, Owen ave, near Nelson's Elevator
Tevis Robert M, 105 w Short

Leather and Shoe Findings.

Barkley Bros, e Short
Heacox L & Sons, 41.43 n Limestone

Libraries.

Easten Library, Room 22 Merrick Lodge Bldg
Lexington Library Association, 51 Market
Prather J "Hub," 130 e Main

Lime, Cement, Etc.

Blue Grass Coal and Feed Co, 4 Bolivar (*see adv bottom lines*)
des Cognets Louis & Co, 75-79 n Limestone
Griffey E C, s e cor 4th and Blackburn ave
Justice F T & Co, cor Spring, Vine and Water, office 68 w Water (*see adv side lines*)
Land Geo, 132 e Main (*see adv top lines*)
The South Broadway Coal & Feed Co, 286 e Main and n e cor Broadway and Bolivar (*see adv top lines*)

Liquor Dealers (Wholesale.)

Benckart M, 37 e 3d
Hutcheson G W & Co, 7 s Mill
Hutchison John, 1 w Main cor Mill
Stoll, Vannatta & Co, 43-45 w Main (*see adv back bone*)
Stoll & Hamilton, s w cor Broadway and Vine
Strader R S & Son, 74 e Main

Lexington Steam Laundry.
109-111 East Main. High Class Work. Family Washing at Reasonable Rates. Towel Supply for Offices.

The Great Sample Shoe House
4 WEST MAIN.
Greatest Variety.
Lowest Prices.

Livery, Feed and Sale Stables.

Allen Buford E, 2-4-6 e Vine
Bailey Bros, 24 n Limestone (*see adv page 900*)
Baxter Bros, 56 e Vine
Broadway Livery, Feed & Sale Stable, 53 n Broadway
Downing R A, 22-24-26 e Vine
Durham James, 131 w Main
Horine H T, 9 s Spring
Porter & Jackson, 36 n Limestone (*see adv side lines*)
Robinson Gilbert G, 121 e Short
Rutherford Andrew J, 31 s Limestone
Shannon & Co, 119 e Main
Smiley Z T & Co, 46-48 w Short (*see adv page 268*)
Smitha H G & Bro, 26 s Limestone (*see adv page 296*)
Speak Wm J, 16 w Vine
Tracy Thos B, 50 e Church
Wendover A C, 55 w Main
Wilson B B, 31-35 n Mill (*see adv back paster*)
Wilson Garret D, "Horsemen's Headquarters," 102 e Main (*see adv front paster*)
Wilson J H & Bro, 19 w Short

Lumber.

Combs Lumber Co, 291 w High (*see adv bottom edge*)
Curran Wm, 58 n Limestone
Hodges & Campbell, s w cor L & N R R and Cox
Jackson John T, 95 w Short
Lexington Lumber and Manufacturing Co, 327 e Main (*see adv page 288*)
Spotswood E R & Son, 180 e Main
Williamson & Bro, 122–124 w Main

Lumber (Hardwood.)

Curran Wm, 58 n Limestone
Forsyth Bros, Office Room 1 John's Bldg, Yards cor Rose and C & O track
Kissick Isaac, cor C & O R R and Winchester pike
Spotswood E R & Son, 180 e Main

FASHIONABLE Millinery
MRS. E. B. WRENN,
71 East Main. Branch: 56 E. Main.

JUSTICE & CO., All Kinds of Building Material, Spring and Vine.

Manufacturers Ground and Mixed Feed. 'Phone 365.
Old Fashioned Country Meal.
THE SOUTH BROADWAY COAL AND FEED CO

Machine Shops.

Brass Foundry and Machine Shops, 49 w Short
Kentucky Copper Works and Iron Foundry, Megowan near e Main

Magistrates.

(See Justices of the Peace)

Mantels and Grates.

Brower C F & Co, 28-30-32 w Main and 10-12 s Broadway
Graves Buford A & Co, 67 e Main (*see adv bottom lines*)
Logan & Higgins, 3 e Main
Smith, Watkins & Co, 61-63 e Short (*see adv side lines*)

Marble and Granite Works.

Adams Wm & Son, 42 n Broadway
Pruden M J, 57-59 w Main
Sleath Wm, n e cor 4th and Blackburn ave

Mattress Makers.

Ault H B & Co, 11 Bolivar
Cannon James, 106 w Main
Smith Wm H, 9 n Ashland ave
Wheeler J T, 12 e Vine

Meat Markets.

Baker H S, 64 Constitution
Baker John W, 206 n Broadway
Bales S, 42 Market House
Batten J E, 153 e Main
Beasley J M, 48-50 Market House
Brittingham Benj W, 125 Constitution
Buchignani H, 22 n Broadway
Buchignani Hannibal, 97 n Limestone
Burger Joseph, 35 s Broadway
Burk James H, 242 s Upper
Clem Aurilus T, 98 Walnut

POTTED PLANTS. SEEDS AND BULBS. 59 East Main. JOHN A. KELLER.

J. H. WIEHL & SON
4½ EAST MAIN.
Furniture Dealers.

Van Deren Hardware Co.
(Wholesale and Retail.) 22 WEST MAIN.
HEAVY and BUILDERS' HARDWARE.

Dinnelli Joseph, 109 Vertner ave
Duncan Jesse E, 265 n Upper
Everton & Lowe, 313 e 3d
Farra A R, 308 e Main
Featherston C F, 38 Market House
Foster G R, 26-28 Market House
Foster P D & Co, 14-18 Market House
Frediani Angelo, 129 s Broadway
Gill Thomas J, 173 w Short
Goodrich George H, 28 s Limestone
Grant John, 99 Georgetown
Griffee W S, 190 s Broadway
Hall Albert S, 273 e 5th
Hall Alex S, 365 s Limestone
Harris George H, 34 and 36 s Limestone
Haynes Bros, 186 Constitution
Heathman Wm B, 87 n Limestone
Jones & Parrish, 111 Merino
Kahn Mrs Fanny, 204 Jefferson
Kaley John, n e cor Chase and Georgetown pike
Klopf, Downs & Co, 6 w Short
Lanckart Geo, 36 w Main
Lanckart Joe, 47 and 49 Market House
Lavery Mrs Mary, 62 Woodard ave
McCoy Porter, 195 Race
McGinnis Asa, 270 n Broadway
McKenna A F, 254 w 3d
Mathison Robert, 70 Chestnut
Minor John, n w cor 3d and Henry
Mitchell & Waller, 130 s Broadway
Mooney Patrick, 293 e High
Moore W, 21 Market House
Olee Alexander, 82 Chestnut
Ott Geo, 27 Market House
Parrish John W & Co, 45 s Broadway
Pennington James W, 5 w 5th
Price John F, 23 s Upper (*see adv page 298*)
Riley Thomas, 123 w 4th
Robinson M A, 405 e High

M. P. Lancaster & Co.
8 East Main Street.
Up-to-date SHOES of all kinds.

Try PORTER & JACKSON for First-Class Livery.

LEXINGTON PLUMBING CO. Handles the Celebrated Aermotor-Pump, Pipe, Etc.

Louis & Gus Straus
Main St., Near Phœnix Hotel.

— FINE —
MERCHANT TAILORS.

Roth Matthew, 342 e 3d
Sallee D P, 373 s Broadway
Sallee G W, 189 e Main
Sayre F J, 214 s Broadway
Schooler Wm H, 133 Constitution
Self Nathaniel, 93 Prall
Sharp Milton D, 422 s Broadway
Shepherd John M, 177 w Short
Sheriff C H, 31-33 Market House
Shields A E, 254 e Main
Shields Wm, 225 s Broadway
Shouse & Looney, 227 e Main
Stamper James H, 458 n Mill
Staley & Starvers, n s Devonia, 1 w Bryant Station Pike
Taylor Wm A, 77 Corral
Wallace J Bernard, 136 w Main
Warfield Chas, 449 n Limestone
Weil & Co, 71-73 n Limestone
Wells Thomas H, 72 Manchester
White Benj T, 31 Virginia
Woods Boyd D, 135 Jefferson
Worland James B, 237 s Upper
Wright T C, 18 n Mill

Mercantile Agencies.

Bradstreets, Geo S Shanklin correspondent, Room 29 Northern Bank Bldg

Dun R G & Co, Geo S Shanklin correspondent, Room 29 Northern Bank Bldg

Mill Supplies.

Kentucky Copper Works and Iron Foundry, Megowan near e Main

Lexington Plumbing Co, 19 e Short (*see adv side lines*)

Smith, Watkins & Co, 61-63 e Short (*see adv side lines*)

Walker Willie & Co, 25 w Short (*see adv page 900*)

The Baldwin Piano, Gilbert Ave., Cincinnati.
The Ellington Piano, Baymiller & Poplar Sts. Cin.
The Valley Gem Piano, Baymiller St., Cincinnati.
Nos. 142 & 144 W. Fourth St. Cincinnati, O.

Founded 1862 D. H. BALDWIN & CO. 36th Year, 1897
Wholesale and Retail Dealers, Manufacturers and Jobbers of
PIANOS AND ORGANS.
No. 236 Fourth Ave. Louisville, Ky.
Nos. 145, 147, 149 N. Penn St. Indianapolis, Ind.

Stop! And see H. A. DANIEL for
Sheet Metal Work, Slate Roofing, Etc.
180 EAST MAIN. 'PHONE 512.

Millinery and Fancy Goods.

Clark Mrs M E, 93 e Main
Daugherty Miss Julia L, 57½ e Main
Donahue J M, 5 n Broadway
Drake Misses, 13½ w Main
Gardner Mrs V N, 63 e Main (*see adv bottom lines*)
Gordon's, 70 e Main
Guthrie & Watson, 18-20-22 n Upper (*see adv page 294*)
Hayes Miss E T, 87 e Main
Horgan Mary, 25 w Main
Loevenhart H C, 45 e Main
McDonald & Woolums, 65½ e Main
Mooney Mrs C, 29 w Main
Smith Mrs M J, 15½ w Main
Wrenn Mrs E B, 71 e Main, branch 56 e Main (*see adv bottom lines*)

Monuments.

(See Marble and Granite Works.)

Musical Instruments.

(See also Pianos and Organs.)

Central Music and Art Co, 49 e Main
King & Worthington, 40 e Main
Schaeffer Henry, 11 s Upper

Music Teachers.

Burgin Mrs Sallie Johnson (Piano), 73 e Main
Bush Mrs Olive B, 26 Whitney ave
Cardwell Mrs M Frances, 99 n Limestone
George Miss Annie, 85 w 4th
George Ralph, 85 w 4th
Kidd Mrs Lou, 53 Georgetown
Lemon Miss Katie T, 215 n Upper
Meiler Joseph, 130 Market
Michler Carl, 14 Arlington ave
Shroyer Lucian M, 489 s Limestone

S. G. SHARP,
45 EAST SHORT.
GENERAL
Insurance

SMITH, WATKINS & Co. Columbia Chainless and Hartford Bicycles.
61 and 63 East Short Street.

Warm Air Furnaces, RANGES, STOVES, and TINWARE. | L. P. MILWARD, 3 West Main Street.

Trapp Miss Frances J, 173 s Limestone
Trost Hermann, 326 n Broadway

News Dealers.

Norris & Son, 19 n Mill
Prather J "Hub," 130 e Main

Newspapers and Publications.

Kentucky Gazette, H H Gratz editor and propr; published every Wednesday and Saturday; also weekly edition published every Saturday; office 2 w Short, cor Mill
Kentucky State News, T A Flannelly editor and publisher; published every Monday; office 61 n Upper
Leader (The), Published Daily, Sunday and Weekly by Leader Printing Co, 33 n Upper, Printery Bldg (*see adv page 278*)
Lexington Observer, published weekly by W H Polk, editor and propr, 13 n Mill
Messenger (The), Geo W Kemper editor, 42½ w Short
Morning Herald (The), Desha Breckinridge Mgr, 35 n Upper (*see adv page 280*)
Press Transcript (The), Published every Saturday by Desha Breckinridge, 35 n Upper
Quo Warranto, 54½ e Short
Southern School (The), Cassidy & Gunn editors and proprs. Monthly publication in the interests of the teachers of Kentucky and the South, office 13 n Mill
Standard (The), 49 Church
The American, Chas W Townsend editor and propr; published monthly, office 13 n Mill
The Daily Argonaut, 4 and 6 e Short (*see adv page 282*)
The Sunday Argonaut, 4 and 6 e Short (*see adv page 282*)
Thoroughbred Record (The), 87½ e Main
Three Links (The), Sehorn & Peay pubs, 45 n Mill

Newspaper Correspondents

Baxter & McClure, Associated Press, 83 e Main
Cromwell Thomas B, Cincinnati Enquirer, office rooms Lexington Business College Building

E. P. JOHNSON, Plumbing and Heating, 18 Market st

E. P. OPTICIAN | O. R. KING, 63 EAST MAIN.

F. & B. SHELY,
32 North Limestone.
EXPERT ELECTRICAL CONSTRUCTION

Notions (Wholesale.)

Ades Mrs B S, 40 w Main
Maer F, 59-61-63 e Water (*see adv page 900*)

Notions and Fancy Goods.

Alcombrack W L, 28 e Main
Conlon Mrs Mary J, 200 e 3d
Hoyt M S & Co, n e cor Church and Upper

Novelty and Repair Shops.

Brass Foundry and Machine Shop, 49 w Short
Devereux Patrick B, 50 w Short
Downing W A, 18½ s Upper
Elkin G Y, 34 Sycamore
Evans Charles D, 62 w Short
Saunier S C, 25-27 Sycamore
Wilson Bros, 18 s Upper

Oils (Wholesale.)

Standard Oil Co, 82 Cox

Opticians.

Bogaert Victor, 57 e Main (*see adv side lines*)
Calvert T G, 22 e Main
Heintz Fred J, 135 e Main (*see adv bottom lines*)
Jones J, 36 e Main
King O R, 63 e Main (*see adv bottom lines*)
Kroesing A J, 9½ s Upper
Schneider August, 10 w Vine
Williams J N, 17 n Broadway

Painters (Contracting.)

Alexander John W, 61 n Upper
Cunningham C D, 21 w Short (*see adv page 292*)
Diamond & Bro, 59 e Short
Myers J W, 18½ s Upper
Poer J S, 67 s Upper

Best Lock and Gun Smiths in the City at
Buford A. Graves & Co.
67 EAST MAIN STREET.

J. A. EDGE, GENERAL INSURANCE, 51 North Mill.

HAVE YOUR SHIRTS MADE TO ORDER AT
LOUIS & GUS STRAUS'. Best Fitting Shirt, "AMERICA."

VICTOR BOGAERT, The Reliable Jeweler, 57 East Main Street.

Ramsey L H & Co, 122 e Main
Waldman A W, 9 n Broadway (*see adv bottom lines*)
Young L P, 17 w Short

Painters (Sign).

(See Sign Writers.)

Paints, Oils, Etc.

Barnes & Hall, 1 e Main cor Mill
Cunningham C D, 21 w Short (*see adv page 292*)
Diamond & Bro, 59 e Short
Hornsey T A, 24 w Short
McAdams & Morford, s w cor Main and Upper
Norton Frank H, 51 n Limestone
Morton J B & Co, 26 e Main
Smith, Watkins & Co, 61-63 e Short (*see adv side lines*)
Waldman A W, 9 n Broadway (*see adv bottom lines*)
Young L P, 17 w Short

Paper Patterns.

Appleton & Edge, "The New Idea," 14 e Main
Kaufman, Straus & Co, "Butterick," 12 e Main (*see adv opp front paster*)
Ross C B, "Standard," 32 e Main (*see adv top lines*)

Pawn Brokers.

Adler D & Son, 17 s Upper

Pension Attorneys and Agents.

Fain A J, 41 e Short, 2d floor
Hayes Samuel T, 77 Patterson
Spiers J R, 54½ e Short

Photographers.

Gregson Photograph Gallery, s w cor Main and Mill
Jenks "Capt" Isaac C, 75 w Main
Johns & Butler, 17½ w Main

Blue Grass Coal and Feed Co.
LIME, SAND, CEMENT, ETC.
4 EAST BOLIVAR. 'PHONE 505

C. O. UPDIKE
121 East Main Street.
HIGH GRADE BICYCLES

Martin W F, cor Main and Upper
Mullen James, Mullen, The Photographer, 5-7 w Main (*see adv top lines*)
Van Hoose B L, 15½ e Short (*see adv page 4*)

Photographic Supplies.

Central Music and Art Co, 49 e Main
Curry, Tunis & Norwood, 44-46 w Main (*see adv page 292*)
King & Worthington, 40 e Main

Physicians and Surgeons.

Allen J M, 77 e Main
Andrews A J, 42 n Mill
Barkley A H, 115 e Main
Barrow David, 22 Market
Bewlay Henry, 83 e Main
Birchett John G, 129 e Main
Bosworth N L, 99½ e Main
Brock W A, 30 n Mill
Bryan J, 115 e Main
Bullock W O, 33 Market
Carrick J C, 42 n Mill
Clarke F H, 24 Market
Coleman B L, 27 n Mill
Coyle D A, 45 n Broadway
Evans Silas, 398 s Broadway
Falconer R C, 37 n Mill
Goodloe D S, 372 e 3d
Greene F M, 26 n Mill
Greene Richard D, 69 n Broadway
Hawkins J E, 43 n Mill
Healy D J, 26 n Mill
Hunter & Robinson, 2½ w Short
Johns Emery B, 113 s Upper
Johnson Miss Edna Lucy, 12 n Walnut
Jones A W, 138 e Main
Keene Robert W, 120 e 3d
Kelley George Draper, 28 n Mill

THOS. AHERN, THE PLUMBER, 51 E. Short. TEL. 315.

W. R. MILWARD,
9 East Short St.
Packing and Shipping Household Goods A SPECIALTY.

O'DAY & MOORE, Plumbers, 177 East Main Street.

Mueller
The Photographer
For every style of picture known to the photographic art.
5 and 7 West Main.

Kinnaird Thos H, 34 n Upper
Lucy J A, 12 n Walnut
McClure W B (ear, nose and throat), 20 Market
Molloy P H, 27 n Mill
Neely J E, 140 e Main
Norris C W (eye, ear, nose and throat), Room 33 Northern Bank Bldg, Market st entrance
Oldham J Y (eye, ear, nose and throat), Room 6 First National Bank Bldg, 27½ e Short
Patterson Thos L, 34 n Upper
Penn Nathan F, 47½ n Broadway
Phelps R M (Homoepathic), Room 3 John's Building, 149½ e Main
Phillips Hiram A, 125 s Broadway
Pryor Joseph W, 32 Market
Ravitch M L, 144 e Main
Reid Geo T, 144 e Main
Rhorer Melvin, 411 s Limestone
Robinson M P, 51 n Mill
Rodes Wm, 95 e Main
Simmons N R, 146 e Main
Skillman H M, 39 n Mill
Strode J T, 41 n Mill
Stucky J A (nose, throat and ear), Rooms 7 to 10 Merrick Lodge Building
Talbott Aquila, 53 n Broadway
Taylor & Bannister, 128 e Main
Thompson J F, 14 s Upper
Todd L B, 32 n Mill
Trapp C W (eye, ear, nose and throat), 30 n Upper
Voorhies C H, 24 Market
Waddy R B, Room 2 John's Building, 149½ e Main
Washburn Julia, 91 e High
Wheatly R R, 71 Woodland ave
Whitney H C, 3 w Short
Whitney & Tuggle, 58 Market
Willis R L, 42 n Mill
Witherspoon A H, 22 Market
Young F O, 129 e Main

R. ARNSPIGER,
17 East Short St.
INSURANCE
FIRE, LIFE AND ACCIDENT,
Real Estate and Collections

COAL | Geo. Land
132 East Main.

Pianos and Organs.

Aldrich A E, 71 e Short
Baldwin D H & Co, 121 e Main (*see adv bottom lines*)
Kimball W W Co, 97 e Main
Milward Co (The), 133 e Main
Updike S B & Son, 121 e Main (*see adv back fly leaf "C"*)

Piano Tuners.

Kidd Claude H, 49 e Main
Kohl Carl, 104 w 2d

Pictures and Picture Frames.

Brower C F & Co, 28-30-32 w Main and 10-12 s Broadway
Koonz Geo, 3 n Broadway
Reed J S, 97 e Main
Taylor F P, 122 e Main
Wrenn & Cooper, 58 e Main (*see adv front edge*)

Planing Mills.

(See also Lumber Dealers)

Bush F & Son, n e cor Vine and Patterson
Combs Lumber Co, 291 w High (*see adv bottom edge*)
Hodges & Campbell, s w cor L & N Ry and Cox
Spotswood E R & Son, 180 e Main
Williamson & Bro, 122-124 w Main

Plumbers.

Ahern Thomas, 51 e Short (*see adv side lines*)
Hamilton & Baker, 35 n Limestone
Jarrell F R, 72 w Main
Johnson E P, 18 Market, Tel 500 (*see adv side lines*)
Lexington Plumbing Co, 19 e Short (*see adv side lines*)
McElhone & Moloney, 19 Cheapside (*see adv bottom lines*)
O'Day & Moore, 177 e Main (*see adv side lines*)
Tanner W F, 181 e Main (*see adv page 6*)

Mrs. V. N. Gardner, | Millinery
63 EAST MAIN. | and Fancy Goods.

C. C. JOHNSON & SON, Fire Insurance,
Office with JAS. E. PEPPER & CO.
TELEPHONE No. 151.

PROCTER, The Dentist, 121 1-2 East Main Street.

Louis & Gus Straus, | THE LARGEST STOCK OF BOYS' CLOTHING IN THE CITY.
MAIN STREET, NEAR PHŒNIX HOTEL.

Poster Printers.

(See also Printers.)

Ramsey L H & Co, 122 e Main

Poultry Exporters.

Gilman C B, 71 w Water

Printers (Book and Job.)

Benjamin R C O, The Standard, 49 Church
Byrnes J J, 11 w Short
Byrnes J M, 53 e Short (*see adv top edge*)
Elite Stationery Co, 48 e Main (*see adv top lines*)
Finnigan J J, 3d floor The Printery, 35 n Upper
Purnell Wm, 24 e Main
Richardson & Co, 37 w Short
Sehorn & Peay, 45 n Mill
Transylvania Printing Co, 10 e Main
Veach & Walker, 13 n Mill

Produce Packers and Shippers.

Gilman C B, s w cor Spring and Water

Pumps (Wood and Iron.)

Brass Foundry and Machine Shop, 49 w Short
Gray Robert H, 30 e Vine
Houlihan W J & Bro, 26 w Main
Lexington Plumbing Co, 19 e Short (*see adv side lines*)
McElhone & Moloney, 19 Cheapside (*see adv bottom lines*)
Milward L P, 3 w Main (*see adv top lines*)

Queensware.

(See China, Glass and Queensware.)

Real Estate (Dealers.)

Belt Land Co, Office n w cor Main and Cheapside
Kentucky Blue Grass Land Agency, 13½ Cheapside

Danahy Bros. | FUNERAL DIRECTORS and EMBALMERS
58 West Main Street.

MILLER BROS.
LEXINGTON. CLOTHIERS

Kentucky Union Co, Office Lexington Business College Bldg

Real Estate and Rentals.

Ambrose D T & Son, 29 n Mill
Arnspiger R, 17 e Short (*see adv bottom lines*)
Arnett W C & Co, 41 n Mill
Baker J H, 35 n Limestone
Chiles J Alexander, 4½ w Short
Clay Thos H, 23 e Short
Crosthwait Perry, 45 n Limestone
Dodge & Slade, 29 e Short
DeLong E S, cor Cheapside and Short (*see adv bottom lines*)
Fain A J, 41 e Short, 2d floor
Harrison J H, 29 e Short
Hocker J M & Son, 19 Cheapside
Kentucky Blue Grass Land Agency, 13½ Cheapside
Muir W W, 56 e Short
Norman Chas E, 44 e Short
Oldham C K, 25 n Mill
Owings Howard B, 35 n Limestone
Sawyer Benj F & Son, 28 n Upper
Woolfolk Jos S, 99 e Main

Refrigerator Manufacturer.

Luigart John, 446 n Limestone

Restaurants and Lunch Rooms.

Bell C S Jr, 44 e Main and 10 s Upper
Bottom George C, 332 s Broadway
Cain G B, English Kitchen, 12 w Short
Claiborn & Parker, 18 e Vine
Clayborn Henry, 17 n Mill
Cowan Charles, s w cor Broadway and C S Ry
C & O Restaurant, 100 e Water
Davis Frank R, 14 n Limestone
Farmers Restaurant, 9½ n Mill
Farra A R, 308 e Main

JUSTICE & CO., All Kinds of Building Material, Spring and Vine.

E. S. DeLONG, Cheapside and Short. | General Insurance and Brokerage AGENCY.

Blue Grass Grocery Co. NO. 67 EAST SHORT ST. 20 stores in Central Kentucky.

Fariss Lucian A, 326 s Broadway
Goldberg Joseph, 48 e Vine
Gorman P J, 13 n Limestone
Grand Central Hotel, 11 s Broadway
Land H H, 46 e Main (*see adv page 6*)
Lell J W, 21 n Broadway
Martin Ed, 13 s Limestone
Martin G D, 16 Market
Phoenix Hotel Cafe, Chas Seelbach Mgr, n e cor Limestone and Water (*see adv page 284*)
Short Antonio, 37 Megowan
Shouse & Looney, 225 e Main and 3 Dewees
West R T, 22 w Short
Whaley Mary, 257 s Broadway
Woman's Exchange, 51 e Main
Woman's Exchange of Lexington, 75 e Main

Roofing (Tin, Iron and Slate.)

(See also Cornice and Sheet Metal Works)

Bitterman E & Son, 80 w Main
Daniel H A, 180 e Main (*see adv top lines*)
Gray Robert H, 30 e Vine
Houlihan W J & Bro, 26 w Main
Jarrell Edward, 68 w Main
Milward L P, 3 w Main (*see adv top lines*)
Scheffler Emil, 97 n Limestone
Thompson M G, 14-16 s Upper
Vance J T, 20 w Main
White H A, 47 w Main

Rubber Stamps.

Bean James H, 56 e Short
Hornsey T A, 24 w Short
Richardson & Co, 37 w Short

Safety Deposit Vaults.

The Security Trust & Safety Vault Co, 7 e Short (*see adv front cover*)

Fresh Cut Flowers a Specialty, JOHN A. KELLER, 59 East Main St.

Harry M. Sousley & Co. N. W. COR. MAIN AND BROADWAY. Full Weight. Reliable Groceries Prompt Delivery.

Elite Stationery Co.
48 EAST MAIN ST.
The most artistic Job Printing, finest Engraving and Best Stationery.

Saloons.

Adams J Q, 319 s Broadway
Armstrong J M, 46 Smith
Arthur T N, 128 w Main
Ball Georgia W, 110 w Pine
Benckart M, 37-39 e 3d
Blount Bros, 11 s Limestone
Bottom Geo C, 332 s Broadway
Bradley Wm S, 33 Prall
Burk James H, 242 s Upper
Burke Wm F, 302 e Main
Cain G B, 12 w Short
Chenault Edward, 53 e Water
Clayton John, 60 e Vine
Clohesey Timothy, 301 e Main
Croghan J F, 83 Dewees
Danahy Bros, 314 e 3d
Debreason John, s e cor Dewees and Short
Dockery Timothy, 97 w High
Douglas John L, 1 w 7th
Doyle James, 140 w Short
Drummy & Weitzel, 11 n Broadway
Duff Andrew J, 409 n Broadway
Ellis Ernest B, 170 n Upper
Epperson Henry A, 233 s Limestone
Eyl J Edward, 98 Manchester
Fariss Lucian A, 326 s Broadway
Farra A R, 308 e Main
Fischer Louis, 10 n Limestone
Foley Daniel, 133 Patterson
Foley Michael, 76 Corral
Foster James H, 1 Colfax
Fuller Wm, 292 e Main
Furlong R F, 208 Vertner ave
Garland Richard J, 151 w Main
Gleeson Edmond, 73 e Water
Godfrey Mrs Margaret, 1 Montmollin
Gorman P J, 13 n Limestone

Blue Grass Cycle Co. | **Repairing**
Thos. B. Dewhurst. 100 E. Main. | **A Specialty.**

LEXINGTON PLUMBING CO. DO THE BEST WORK AND HANDLE THE BEST MATERIAL.

LEXINGTON PLUMBING CO. FOR SANITARY PLUMBING AND STEAM AND HOT WATER HEATING.

Louis & Gus Straus.
Genuine Tailor-made Clothing. Main St., near Phœnix Hotel.

Gormley Patrick J, 36 Manchester
Grant John, 99 Georgetown
Green P W, 10 n Mill
Gribbon Mrs Ellen J, 189 e 4th
Hagan A J, 25 n Broadway
Haney Michael, 143 Georgetown
Hannibal Andrew, 206 e 3d
Harrigan J H, 65 e 3d
Hayes Mrs A, 334 n Limestone
Heinl A M & Co, 22 n Limestone
Hickey L H, 213 Race
Hines J F, 15 and 17 s Limestone
Hotel Leland, J M Skain propr, 66 and 68 e Short
Hotel Reed Buffett, 15½ w Short
Hughes John W, n e cor 5th and Smith
Jaubert Gus, 15 n Mill
Kelly M F, Florentine Hotel, 68 and 70 e Short
Kincher Ambrose, 162 Georgetown
Kinnaird Wm L, 19 Goodloe
Kopp Matt, 18 n Broadway
Lavery John, 24 s Broadway
Lell J W, 19 n Broadway
Luigart Fred, 282 e 3d
Luigart George, 444 n Limestone
McAllister James, 162 e Main
McCarty James T, 265 n Limestone
McCrystal John, 92 Dewees and 287 w 3d
McGrath M A, 116 Constitution
McGrath M A, 139 Patterson
McLoughlin Thomas, 2 w 5th
McNamara M, 66 w Main
McQueeney Miss Kate, 214 Race
Magee Henry C, 78 Manchester
Mahoney James T, 191 Race
Martin Ed, 13 s Limestone
Martin John M, 302 e Main
Martin Wm, 46 e Vine
May Wm H, 131 s Broadway
Miller George J, 65 Wilson

WATCHES DIAMONDS JEWELRY FRED. J. HEINTZ 135 E. MAIN ST. NEAR P.O.

J. B. ROGERS & CO.
Cor. Upper and Water Sts.
PURE FOOD PRODUCTS at Popular Prices.

Moloney John P, 205 e 3d
Moloney Richard P, 64 Jefferson
Mooney Patrick, 293 e High
Moore & Foley, 144 Jefferson
Oaks Alex, 115 n Limestone
O'Bryan Thomas, 34 Kenton
O'Neil Frank, 105 n Limestone
O'Neill John, 369 s Limestone
O'Neill P P, 261 Race
Peinz & Murphey, 8 n Limestone
Phoenix Hotel Co, Chas Seelbach, Mgr, Phoenix Hotel, (*see adv page 284*)
Purkins R, n e cor Mill and Water
Rennick Wm, 12 n Broadway
Richardson Henry, 412 n Broadway
Riley Mrs Ellen, 28 s Broadway
Riley Thomas, 123 w 4th
Ritchey Wm M, 134 Patterson
Roche Frank, 81 Jefferson
Roche & Marshall, 170 e Main
Rogers J B & Co, n w cor Upper and Water, Telephone 36 (*see adv top lines*)
Rood & Bowers, 22 s Upper
Ryan Patrick, 256 e Main
Ryan's Place, Nick Ryan Mgr, 19 s Limestone
Sanders Ed W, 11 Bolivar
Schooler Wm H, 133 Constitution
Scott John, 338 s Broadway
Scott & Martin, 68 e Vine
Shannon John W, n w cor 6th and Upper
Shea Simon H, 299 e Short
Shearer M O, "The Stag," 11 n Mill
Shields Wm, 225 s Broadway
Shouse & Looney, 1 Dewees
Sleath Wm, 199 w Main
Stopp John S, 65 e 3d
Sullivan Eugene J, 395 w High
Sweeney John, 112 Dewees
The New Navarre, 21 s Limestone

W. H. CRUMRINE,
101 East Main.
WATCHMAKER.
Horse-timers and other Complicated Watches my Specialty. . . . .

SMITH, WATKINS & CO.
V CRIMP AND CORRUGATED STEEL ROOFING AND PAINTS
61 and 63 East Short Street.

E. P. JOHNSON, Steam and Hot Water Heating, 18 Market st

Wholesale and Retail Garden Seed.
THE SOUTH BROADWAY COAL AND FEED CO.
Cor. South Broadway and Bolivar. 'Phone 365.

Tierney T A, 81 Dewees
Tingle Ernest B, 23 Goodloe
Toner M J, 304 w High
Trainor John, 186 Georgetown
Vowels W K, "White Elephant," 18 n Limestone

Sanitariums.

High Oaks Private Sanitarium, Silas Evans Propr, 398 s Broadway
Maxwellton Sanitarium, Dr Melvin Rhorer Propr, 411 s Limestone

Sash, Doors and Blinds.

(See Lumber Dealers, also Planing Mills)

Saw Mills.

Kissick Isaac, cor C & O Ry and Winchester Pike

Second Hand Stores.

Brice J F, 35 e Water
Dillon Furniture Co, 38 e 3d
Dunn Stephen W, 16 e Vine
Lexington Auction and Storage Co, 118-120 e Main

Seed Dealers.

Brent C S, 22 and 24 s Broadway
Byrns & Lewis, 17 w Short
Drake E B, 13 Cheapside and 12 n Mill
Frost & Edge, office 4 w Short
Henderson W H. cor Ayres alley and Water
Nelson W Bush, 5 w Short
South Broadway Coal and Feed Co (The), down town Office 5 Cheapside (*see adv top lines*)
Walker Willie & Co, 25 w Short (*see adv page 900*)

Sewer Pipe, Tile, Etc.

Land Geo, 132 e Main (*see adv top lines*)

Lexington Steam Laundry.
109-111 East Main. Our Work Speaks Its own Praise. Turkish, Electric and Plain Baths Connected with Laundry.

C. B. Ross | Dry Goods and Dress Making
32 East Main. | —SOLE AGENTS FOR— Featherbone and Flexibone Corsets.

Lexington Plumbing Co, 19 e Main (*see adv side lines*)
McElhone & Moloney, 19 Cheapside (*see adv bottom lines*)

Sewing Machines.

New Home Sewing Machine, Daniel T Fischer agt, 28 n Limestone
Singer Mfg Co (The), 49 e Short
Standard Sewing Machine Co, Daniel Fischer agt, 28 n Limestone
Wheeler & Wilson, Daniel T Fischer, agt, 28 n Limestone

Shoemakers.

(See Boot and Shoe Makers)

Shoe Stores.

(See Boot and Shoe Dealers)

Sign Writers.

Masters E B, 9 n Mill
Myers J W, 18½ s Upper
Ramsey L H & Co, 122 e Main
Reynolds Samuel W, 101 s Spring
Schindlebower Samuel, 62 w Short

Soap Manufacturers.

Allen & Thompson, 18-20 w Vine

Spoke Manufacturers.

Van Orsdel Spoke Co (The), 6 Bolivar

Sporting Goods (Dealers.)

Blue Grass Cycle Co, Thomas B Dewhurst Propr, 100 e Main (*see adv bottom lines*)
Graves Buford A & Co, 67 e Main (*see adv bottom lines*)

Stamp Trading Company.

International Trading Stamp Co, J A Toupin Mgr, 12 e Short

Paris and New York Millinery | MRS. E. B. WRENN, 71 East Main. Branch: 56 E. Main.

J. A. EDGE, GENERAL INSURANCE, 51 North Mill.

VICTOR BOGAERT, The Reliable Jeweler, 57 East Main Street.

Louis & Gus Straus
Main St., Near Phœnix Hotel.
— FINE —
MERCHANT TAILORS.

Stock Yards.

Carrithers & Beard, Blue Grass Stock Yards, 207 w 4th
Lexington Stock Yards, w High 1 w C S Ry

Storage.

Fayette Furniture Co (The), 9 e Water
Henderson W H, cor Ayres Alley and Water
Lexington Auction & Storage Co, 118-120 e Main
Milward W R, 9 e Short (*see adv bottom lines*)
Smiley & Helm, 42-44 w Short

Stoves, Furnaces and Tinware.

Gray Robert H, 30 e Vine
Houlihnn W J & Bro, 26 w Main
Lexington Auction and Storage Co, 118-120 e Main
Milward L P, 3 w Main (*see adv top lines*)
Rhodes-Burford Furniture Co, 123 e Main
Scheffler Emil, 97 n Limestone
Sharp G B, 23 w Short
Thompson M G, 14-16 s Upper
Vance J T, 20 w Main
White H A, 47 w Main
Williams Foundry Co, Megowan, near e Main (*see adv front cover*)

Stove and Range Manufacturers.

Lexington Stove Works, e 7th, cor Belt R R
Williams Foundry Co, Megowan, near e Main (*see adv front cover*)

Street Railway Companies.

Belt Electric Line Co, Office n w cor Main and Cheapside

Tailors (Merchant.)

Graves, Cox & Co, 62-64-66 e Main
Kaufman Clothing Co, 8-10 w Main

J. H. WIEHL & SON
5 EAST MAIN.
UNDERTAKERS and EMBALMERS.
Office Telephone 122.

The Great Sample Shoe House
4 WEST MAIN.
Have your feet COMFORTABLY FITTED BY US.

Lexington Pants Factory, 15 s Broadway
McElhinny Wm, 101 e Main
Meglone S M, s e cor Main and Limestone
Morris W T & Co, 107 e Main
Roeder F, 12 s Upper
Reordan J B & Co, 77 e Main
Slade & Son, 17 n Limestone
Straus Louis & Gus, 76–78–80 e Main (*see adv top lines*)
Union Tailoring Co, (McArdle & Walby), 41 e Short

Tailors and Repairers.

Bartley Mack, 15 e Short, down stairs
Burton J F, 12½ s Mill
Conners J, 67½ e Main
Edwards Henry T, 6½ w Vine
Fain Mrs A J, 25 w Short
George Chas, 6½ w Short
Hall Miss Annie, 174½ e Main
Lexington Steam Cleaning and Dye Works, office 9½ n Limestone
Rice A, 45½ e Main
Steele J, 16 e Water
Southern Steam Dye Works, office 22½ n Upper

Taxidermist.

Braxton Miss Bessie L, 189 Constitution

Telegraph Companies.

Postal Telegraph-Cable Co, Daniel B Bryan mgr, 83 e Main
Western Union Telegraph Co, J R Terhune mgr, 98 e Main, Phoenix Hotel Block

Telephone Company.

East Tennessee Telephone Co, 6½ n Upper

Theatre.

Lexington Opera House, Chas Scott mgr, 39 n Broadway

M. P. Lancaster & Co.
8 East Main Street.
Sole Agents STACEY, ADAMS & CO.'S Men's Shoes.

THOS. AHERN, THE PLUMBER, 51 E. Short. TEL. 315.

O'DAY & MOORE, Plumbers, 177 East Main Street.

The Great Sample Shoe House
4 WEST MAIN.
600 styles of Footwear to select from.

Tinners.

(See also Cornice and Sheet Metal Works)

Crosthwait Matthew, office 45 n Limestone, shop 176 Race
Swift W H, 80 w Maxwell
Woodruff Frank L, 64 Henry

Tobacco (Manufacturers.)

Blue Grass Tobacco Co, 21 w Vine
Shely Bros, s e cor Limestone and Loudon ave

Tobacco Hogsheads (Manufacturers.)

Hodges & Campbell, s w cor L & N R R and Cox

Towel Supply Company.

Lexington Steam Laundry, 109–111 e Main (*see adv bottom lines*)

Toys, Notions, Etc.

Alcombrack W L, 28 e Main
Donahue J M, 5 n Broadway
Kaufman, Straus & Co, 12 e Main (*see adv opp front paster*)
Koonz Geo, 3 n Broadway
Murphy Dennis, 13 s Broadway
Thompson & Boyd, 53 e Main

Transfer Companies.

Farley Transfer Co, 92–94 w Vine
White & Wilkerson, Omibuses and Baggage Tranfer, 127½ e Main

Trunks and Valises.

Central Clothing Co, 30 e Main
Faig John, 16 w Short
Graves, Cox & Co, 62-64-66 e Main
Guthrie & Watson, 18-20-22 n Upper (*see adv page 294*)

Baldwin Pianos.
Nos. 142 & 144 W. Fourth St. Cincinnati, O.

Ellington PIANOS | Valley Gem PIANOS | Hamilton ORGANS
The factories which produce the above-named Instruments are owned and controlled by members of the firm of D. H. BALDWIN & CO.
No. 236 Fourth Ave. Louisville, Ky.
Nos. 145, 147, 149 N. Penn St. Indianapolis, Ind.

Van Deren Hardware Co.
(Wholesale and Retail.) 22 WEST MAIN.
BICYCLES, Fishing Tackle, Sporting Goods

Miller Bros, 31-33 w Main (*see adv top lines*)
Racket Store (The), J D Purcell, propr, 11-13-15 w Main
Rhodes-Burford Furniture Co, 123 e Main
Straus Louis & Gus, 76-78-80 e Main (*see adv top lines*)
Thompson & Boyd, 53 e Main

Trust Company.

The Security Trust and Safety Vault Co, 7 e Short (*see adv front cover*)

Turf Goods.

(See also Harness Makers)

Faig John, 16 w Short
Meyers August H, 419 s Broadway
Shedd J R, 16 n Limestone
Thompson & Boyd, 53 e Main

Undertakers.

Danahy Bros, 58 w Main
Milward W R, 9 e Short (*see adv bottom lines*)
Porter & Jackson, 36 n Limestone (*see adv side lines*)
Ross H, 70 w Main
Taylor F P, 122 e Main
Wiehl John H & Son, 5 e Main (*see adv bottom lines*)

Upholsterers.

Brower C F & Co, 28, 30 and 32 w Main, and 10 and 12 s Broadway
Cannon James, 106 w Main
Dillon Furniture Co, 38 e 3d
Fayette Furniture Co (The), 9 e Water
Green Larkin, 14 Walnut
Wiehl John H & Son, 4½ e Main (*see adv bottom lines*)

Veterinarians.

Batten F B, 26 e Vine

S. G. SHARP,
45 EAST SHORT.
The Fidelity's plan is the most popular because it combines Economy and Security in the highest degree. Investigate this ideal plan.

C. C. JOHNSON & SON, Fire Insurance,
Office with JAS. E. PEPPER & CO.
TELEPHONE No. 151.

HAVE YOUR SHIRTS MADE TO ORDER AT
LOUIS & GUS STRAUS'. Best Fitting Shirt, "AMERICA."

Blakeley John, 102 e Main
Bryan R M, 19 w Short
Hagyard John R, 103 and 105 e Short
McFarland D S, 24 n Limestone
Rollings J W, 119 e Main

Veterinary Dentists.

Drake Thomas C, 103-105 e Short

Wagon Manufacturers.

Calvard Warren, 8 w Church
Chevalier Joseph F, 58 w Short
Fry S V, 53 w Short
Morgan John H, 97 w Short
Rumsey J, 126 e Short
Saunier S C, 25-27 Sycamore
Weitzel Henry, 64 w Short

Wall Paper and Window Shades.

Borders George, 47 n Broadway
Brower, C F & Co, 28-30-32 w Main, 10-12 s Broadway
Burdick Wall Paper Co, 49 n Mill
Havely Wall Paper Co (The), 75 e Short
Skillman T T, 35-37 n Broadway
Taylor F P, 122 e Main
Wrenn & Cooper, 58 e Main (*see adv front edge*)

Watchmakers and Repairers.

(See also Jewelers.)

Clark A J, 7 n Limestone
Crumrine W H, 101 e Main (*see adv bottom lines*)
King O R, 63 e Main (*see adv bottom lines*)
Kroesing A J, 9½ s Upper
Schwartz Jacob, 20 s Upper
Willette Winfield S, n e cor Church and Upper
Williamson J Ross, 2 w Short
Wright T J, 12 e Vine

PROCTER, The Dentist, 121 1-2 East Main Street.

OPTICIAN | O. R. KING, 68 EAST MAIN.

H. A. DANIEL,
180 East MAIN.
TIN WORK
STEEL CEILINGS.
'PHONE 512.

Water Works.

Lexington Water Works, 8½ e Main

Well Contractor.

Renfro Wm R, s s Leader ave, 2 s Limestone, Herr Park

Wood and Willow Ware.

(See also Grocers and Hardware)

Alcombrack W L, 28 e Main
Berryman J C, 15 Cheapside and 14 n Mill
Graves Buferd A & Co, 67 e Main (*see adv bottom lines*)
Honaker J T, 8-10 w Short
Houlihan W J & Bro, 26 w Main
Hutchison John, 1 w Main, cor Mill
Parker J H, 200 n Upper
Scully & Gorham, 14 w Short
Sousley H M & Co, 1 n Broadway (*see adv bottom lines*)
Vance J T, 20 w Main
Vogt & Foley, 27 n Broadway

Wool Dealers.

Heacox L & Sons, 41-43 n Limestone
McCormick Mrs Ellen, 56 w Main
Phoenix Woolen Mills, 176-178 e Main
Quisenberry T J & Co, Owen ave, near Nelson's Elevator
Speyer & Son, 73-75-77 w Water

Woolen Mills.

Phoenix Woolen Mills, 176-178 e Main

Buford A. Graves & Co.
67 EAST MAIN STREET.
BICYCLES
And Sporting Goods.

SMITH, WATKINS & CO.
BUGGIES, CARRIAGES AND VEHICLES OF ALL KINDS
61 and 63 East Short Street.

Blue Grass Grocery Co.

We buy in car lots and sell at close margins for cash. 20 stores in Central Ky.

The Definition of **H. A. DANIEL** is "The man who does the best sheet metal and tin work of anyone in Kentucky."

He is at 108 East Main Street.
'Phone 512.

Elite Stationery Co.
48 EAST MAIN ST.

Everything pertaining to the stationery business the very best.

J. B. ROGERS & CO.
Cor. Upper and Water Sts.

GROCERS

LIME, SAND, CEMENT.

GEO. LAND
.....132 EAST MAIN.....

Mueller

THE LEADING
PHOTOGRAPHER
5 and 7 West Main.

H. A. DANIEL,
180 East Main.

GUTTERING.
Roofs; Stoves and Pumps Repaired.
'PHONE 512.

BUY YOUR NEXT SUIT FROM

MILLER BROS.
LEXINGTON, CLOTHIERS

Warm Air Furnaces, RANGES, STOVES, and TINWARE.

L. P. MILWARD,
3 West Main Street.

C. O. UPDIKE
121 East Main Street.

RAMBLER AND IDEAL
BICYCLES.

O'DAY & MOORE, Plumbers, 177 East Main Street.

Louis & Gus Straus,

THE LARGEST STOCK OF BOYS' CLOTHING IN THE CITY.

MAIN STREET, NEAR PHŒNIX HOTEL.

Van Deren Hardware Co.

(Wholesale and Retail.) 22 WEST MAIN.

HEAVY and BUILDERS' HARDWARE.

C. B. ROSS

32 EAST MAIN.

DRY GOODS AND DRESS MAKING.

Sole Agents Foster Kid Gloves.

F. & B. SHELY,

32 North Limestone.

TELEPHONES AND Electrical Supplies.

Manufacturers Ground and Mixed Feed. 'Phone 365.

Old Fashioned Country Meal.

THE SOUTH BROADWAY COAL AND FEED CO

The Great Sample Shoe House

4 WEST MAIN.

Always in the lead for STYLE, QUALITY AND PRICE.

R. ARNSPIGER,

17 East Short St.

INSURANCE

FIRE, LIFE AND ACCIDENT.
Real Estate and Collections

The Baldwin Piano, Gilbert Ave., Cincinnati.
The Ellington Piano, Baymiller & Poplar Sts. Cin.
The Valley Gem Piano, Baymiller St., Cincinnati.

Founded 1862 **D. H. BALDWIN & CO.** 36th Year, 1897

Wholesale and Retail Dealers, Manufacturers and Jobbers of

PIANOS AND ORGANS.

Nos. 142 & 144 W. Fourth St. Cincinnati, O. | No. 236 Fourth Ave. Louisville, Ky. | Nos. 145, 147, 149 N. Penn St. Indianapolis, Ind.

Blue Grass Coal and Feed Co.

Dealers in COAL, GRAIN and FEED.

4 EAST BOLIVAR. 'PHONE 505.

Blue Grass Cycle Co.

Thos. B. Dewhurst. 100 E. Main.

Headquarters for DIFFICULT REPAIRING

C. C. JOHNSON & SON, Fire Insurance,

Office with JAS. E. PEPPER & CO.
TELEPHONE No. 151.

PROCTER, The Dentist, 121 1-2 East Main Street.

W. H. CRUMRINE,
101 East Main.

Fine Watch and Clock Repairing.
All work receives my personal Attention.

Danahy Bros.
58 West Main Street.

Undertakers
Office 'Phone, 16.
Residence Phone, 15.

E. S. DeLONG,
Cheapside and Short.

Real Estate
LOANS. RENTALS.

Buford A. Graves & Co.
67 EAST MAIN STREET.

Hardware

M. P. Lancaster & Co.
8 East Main Street.

Reliable
FOOTWEAR
for Men, Women and Children.

Lexington Steam Laundry.
109-111 East Main. High Class Work. Family Washing at Reasonable Rates. Towel Supply for Offices.

W. R. MILWARD,
9 East Short St.

Household Goods
CAREFULLY
MOVED and STORED

S. G. SHARP,
45 EAST SHORT.

GENERAL INSURANCE.
RELIABLE COMPANIES.
LOSSES PAID PROMPTLY.
ABSOLUTE SECURITY.

Harry M. Sousley & Co.
N. W. COR. MAIN AND BROADWAY.

Fruits and Vegetables

Paints

A. W. WALDMAN.
9 NORTH BROADWAY.
Glass, Brushes, Oils, Varnishes, Etc.



C. B. ROSS' DRY GOODS STORE.

[See Adv. Top Lines]

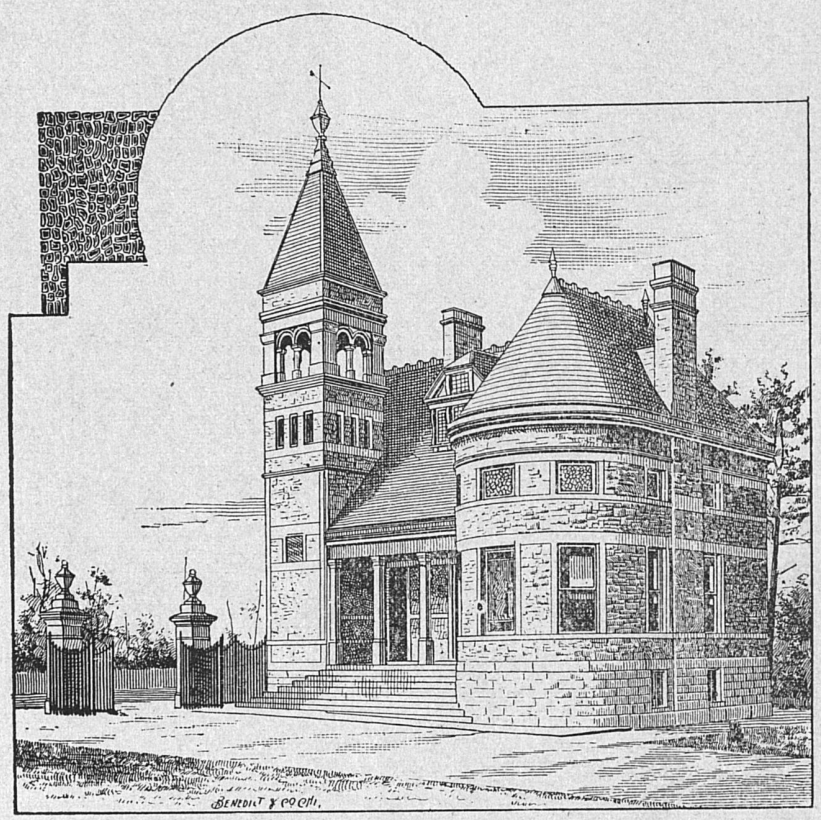

CHAPEL AT CEMETERY.

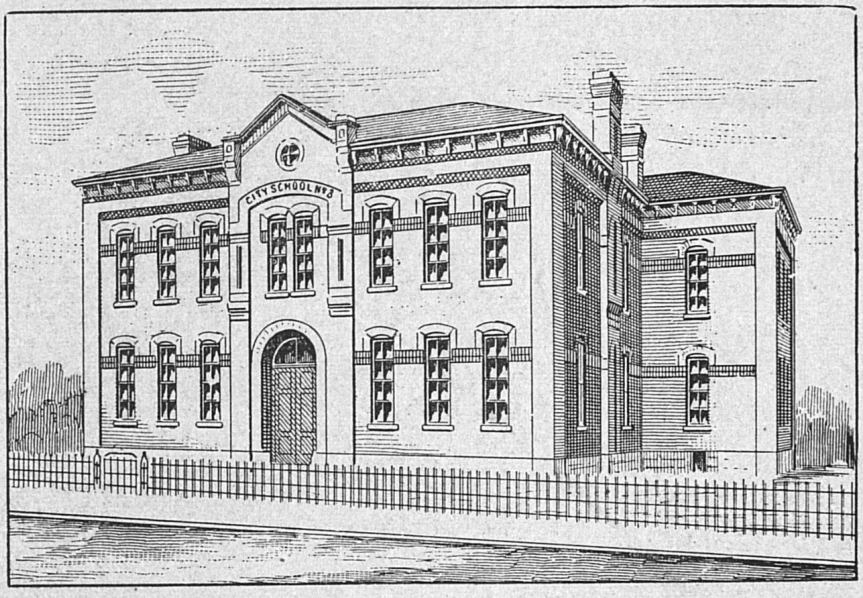

DUDLEY SCHOOL.



RESIDENCE OF DR. WITHERSPOON.

RESIDENCE OF DR. WITHERSPOON.

MAYER-SCHLICH.



RESIDENCE OF W. J. LOUGHRIDGE.

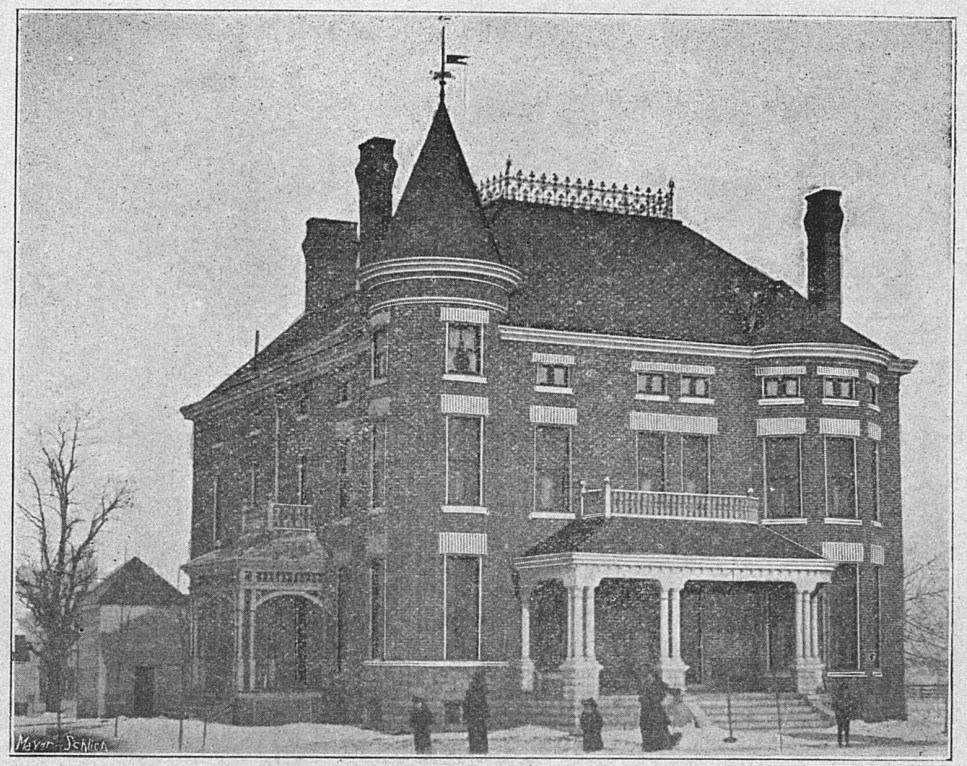

RESIDENCE OF HENRY A. GUTHRIE.

RESIDENCE OF HENRY A. GUTHRIE.

RESIDENCE OF E. B. WRENN.

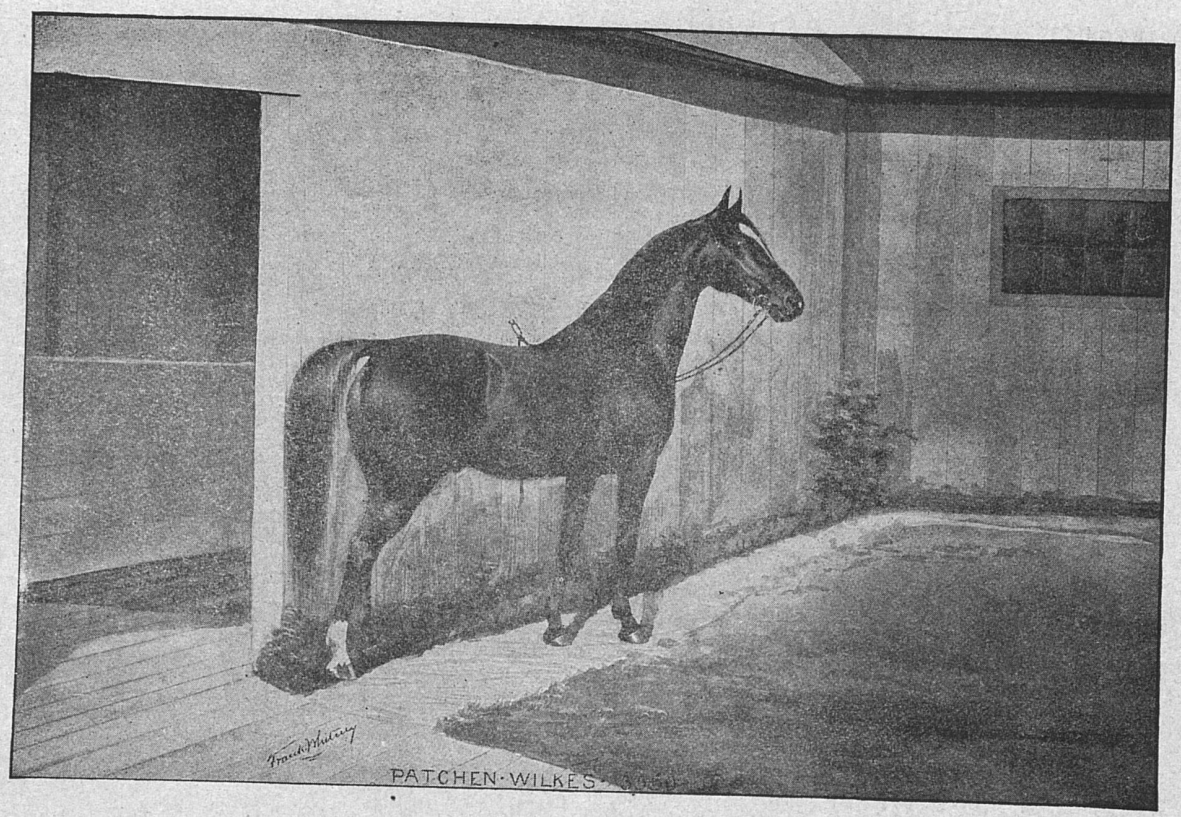

PATCHEN - WILKES.

[See Adv. opp. Page]

MISS RITA & JOSIE B. 2.09 1-4

SEASON 1897

PATCHEN WILKES FARM

CHAMPION SIRES:

ONWARD, ... 2.25¼
PATCHEN WILKES, . 2.29½
BE SURE, (4) . . . 2.06¾
ALCYONE, JR. . . 2.15
J. J. AUDUBON, . . 2.19

Miss RITA (3) 2.09 3-4

ANGIE D. (6) 2.07

THE FARM IS NEAR LEXINGTON, KY. EXPRESS PALACE HORSE CAR, WEEKLY, EACH WAY BETWEEN NEW YORK AND LEXINGTON.

ADDRESS PETER DURYEA, PRESIDENT OF P. W. S. F. CO. LEXINGTON, KY.

BEUZETTA (4) 2.06 3-4

PETER DURYEA, President. W. E. D. STOKES, Secretary.

The Patchen-Wilkes Stock Farm Co.

LEXINGTON, KY.

HOME OF THE MIGHTY

Onward 1411,

Record, 2:25¼. The World's Greatest Sire of His Age.

Home of Patchen Wilkes, 3550; Be Sure (4) 2:06¾; Alcyone Jr., 2:15; J. J. Audabon, 2:19. World's Champions — Beuzetta (4) 2:06¾; Be Sure (4) 2:06¾; Angie D (6) 2:07; Miss Rita (3) 2:09¾; Josie B and Miss Rita, 2:12¼.

FARM IS ON THE WINCHESTER PIKE, THREE MILES EAST OF LEXINGTON.

Good Grass and Water. Ample Stable Room. Mares kept with best of care, but all are at owner's risk. Express Palace Horse Car Weekly each way between New York and Lexington.

PATCHEN - WILKES.
[See Adv. opp. Page]

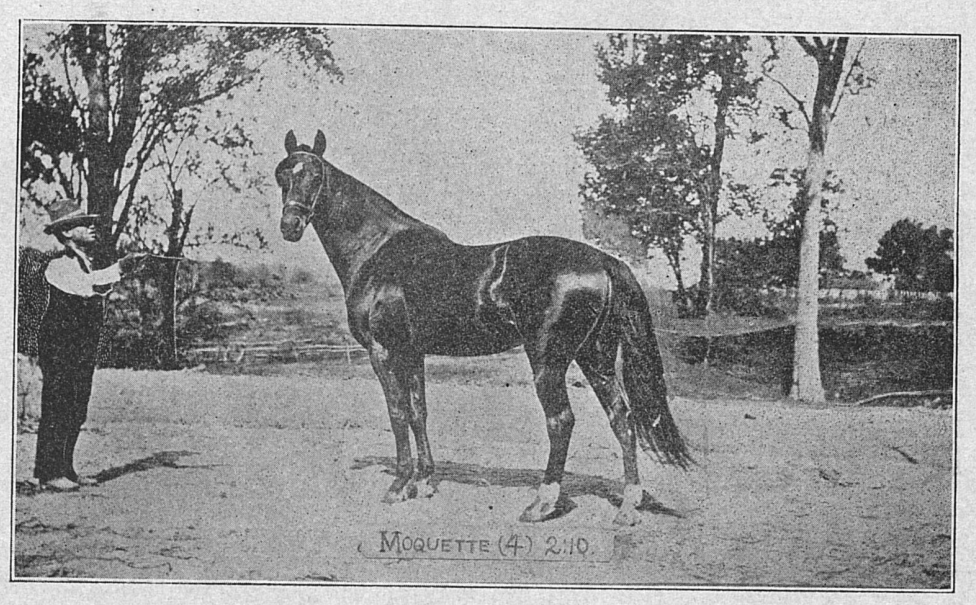

MOQUETTE (4) 2:10.

BeaumontFarm

Birthplace of Ornament, winner of four Derbies in 1897.

3½ Miles West of Lexington, Ky.

Containing 440 acres, with over 100 boxes.

Boarding of Stallions, Brood Mares and Weanlings a Specialty,

since the disposal of the Beaumont Stud on December 3d, 1896.

Stallions at Beaumont:

Tenny; property of Mr. D. T. Pulsefer.

Magian; property of Hon. Percy Belmont.

Tristan; property of Mr. L. O. Appleby.

Imp. Victory; property of Mr. L. O. Appleby.

TELEPHONE 222.

H. P. HEADLEY, Prop'r.

130 W. Second St.

LEXINGTON, KY.

La Belle Farm

Recently purchased of Mr. H. E. Leigh.

Six Miles from Lexington, Ky., on the Frankfort Turnpike.

Contains 366 acres and 110 boxes.

This farm will be used strictly as a Boarding Farm.

Stallions at La Belle:

Halma; property of C. Fleischman & Sons.

St. Maxim; property of C. Fleischman & Sons.

Devotee; property of Mr. Edward Kelly.

TELEPHONE .....

H. P. HEADLEY, Prop'r.

130 W. Second St.

LEXINGTON, KY.

J. R. HAGYARD,

VETERINARY SURGEON.

LEXINGTON, KENTUCKY.

Office and Infirmary, 103 and 105 E. Short St.

Residence, 24 Barr St.

Proprietor of "SLEDMERE," two miles from city on the Maysville Pike. Horses kept by the Month or Year.

Dr. E. W. Hagyard's Liquid Blister for Sale.

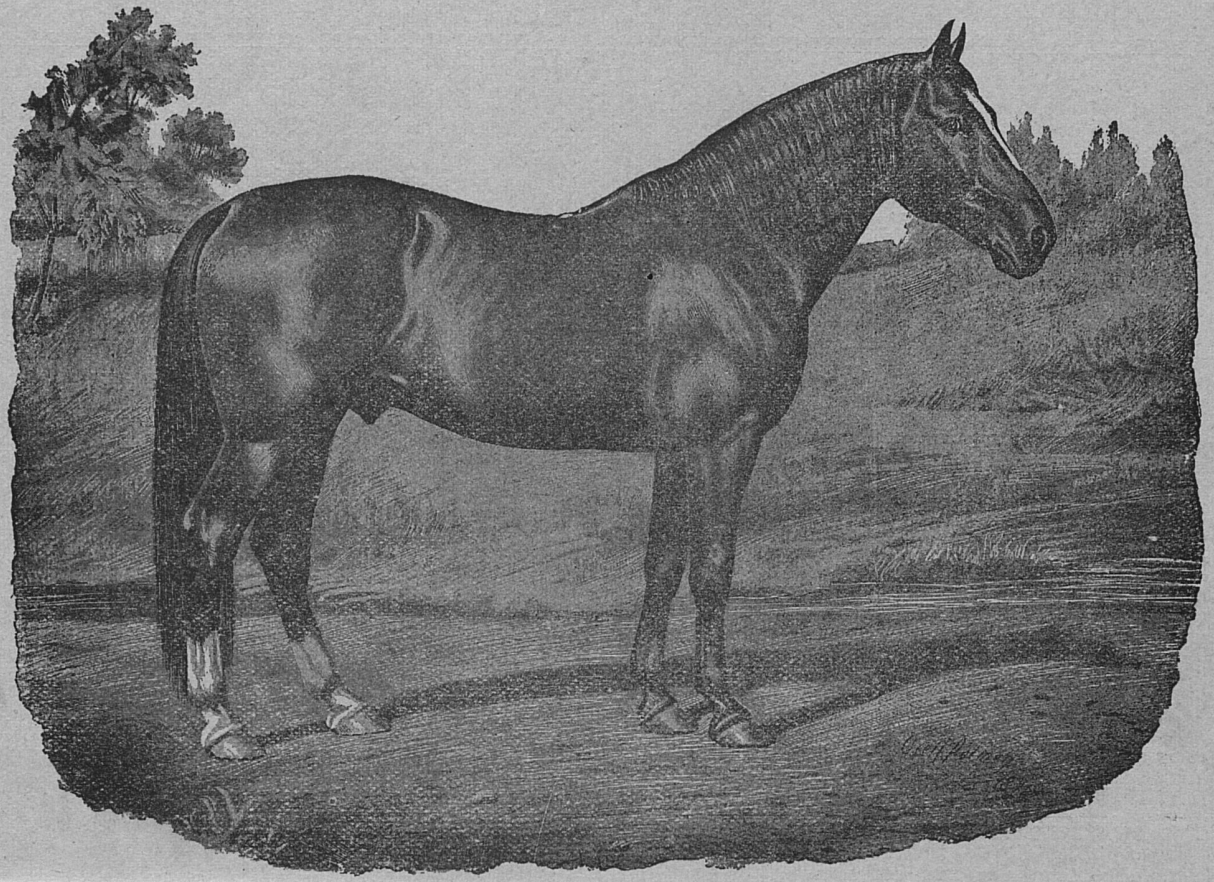

ONWARD. (See Adv. Page 1003)

MILLER BROS. CLOTHIERS
LEXINGTON.

GAZETTEER

—OF—

FAYETTE COUNTY, KENTUCKY.

BEING AN ALPHABETICAL LIST OF THE NAMES OF ALL BUSINESS MEN AND LAND OWNERS.

FAYETTE COUNTY BUSINESS.

Adams Thomas B, postmaster, general store, coal, lumber, feed mill and R R agt.....Brighton
Adz George, blacksmith.....Brighton
Agee Mrs Martha, grocery.....Brighton
Alexander H W, physician.....Muir
Alexander J M, Christian minister.....Muir
Allen Miss Nellie, teacher.....Loradale
Allender John, blacksmith.....Athens
Anderson A B, dairyman.....Lexington
Anglin Tim, trotting horses.....Lexington
Armstrong E W, market gardener.....Greendale
Ashbrook Miss Myrtle, teacher.....Muir
Asher Bros, trotting horses.....Lexington
Atcherson R S, tobacco grower and horseman.....Brighton
Atkins Henry S, physician.....Russell Cave
*Ayers Addie B, teacher.....Montrose
Bailey James, stock raiser.....Brighton
Barker Robert, tobacco grower and horseman.....Athens
Barkley John, horseman.....South Elkhorn

McElhone & Moloney,
19 Cheapside.
PLUMBING.
STEAM and HOT WATER HEATING....
THOS. AHERN, THE PLUMBER, 51 E. Short. TEL. 315.

(See Adv. Page 1003)
ONWARD.

HAVE YOUR SHIRTS MADE TO ORDER AT
LOUIS & GUS STRAUS'. Best Fitting Shirt, "AMERICA."

Belmont August, thoroughbred horses.....Lexington
Berry Bros, dairymen.....Walnut Hills
Berry Mrs E E, dairy.....Lexington
Blanding A L, physician.....Walnut Hill
Bogie Nelson H, postmaster.....East Hickman
Bogie N H & Bro, gen'l store, stock dealers..East Hickman
Botkins A S, general store and blacksmith shop....Loradale
Bowman James H, asst postmaster, general store and blacksmith shop.....Russell Cave
Bowman Thomas G, blacksmith.....Russell Cave
Bronaugh P H, dairyman.....Lexington
Brown T J, stock raiser.....Chilesburg
Bryant Edward, blacksmith.....Ellerslie
Bullock Garland, distiller.....Lexington
Bunnell George, blacksmith.....Donerail
Burrier Mrs J S, stock farm and dairy.....South Elkhorn
Burss James G, stock raiser.....Athens
Butler James, grocery and saloon.....Athens
Butler J W, grocery.....Brighton
Buticoffer John, dairyman.....Brighton
Caden Mrs Susan, fruit farmer.....Lexington
Cardwell Henry H, postmaster and store.....Ellerslie
Cardwell Miss Sallie, asst postmaster.....Ellerslie
Carr Dabney, horseman.....Chilesburg
Carr John D, stock raiser.....Greendale
Carson Thomas J, horse breeder.....Russell Cave
Carter Joseph J, farmer and stock trader.....South Elkhorn
Chinn Joseph, market gardener.....Lexington
Christian Miss Birdie, teacher.....Brighton
Christian J W, notary public.....Chilesburg
Christian Miss Maud, teacher.....Brighton
Christian W E, station agent.....Chilesburg
Christian & Lynch, general store.....Chilesburg
Clasby Wm T, stock raiser.....Montrose
Clay J B, thoroughbred horses.....Lexington
Clay Mrs John M, thoroughbred horses.....Lexington
Clayton R H, painter.....Yarnallton
Clemmons Rankin, cattle raiser.....South Elkhorn
Cleveland Miss Christina, teacher.....Athens

J. A. EDGE, GENERAL INSURANCE, 51 North Mill.

FASHIONABLE Millinery | MRS. E. B. WRENN,
71 East Main. Branch: 56 E. Main.

C. O. UPDIKE
121 East Main Street.
Waverly AND Rambler
BICYCLES.

Cochran Bros, trotting horses.....Lexington
Cole B M, thoroughbred horses.....Lexington
Colecamp Wm, log buyer.....Lexington
Coleman Horace, stock raiser.....Chilesburg
Collins Durbin, dairyman.....Donerail
Combs Leslie, trotting horses.....Lexington
Combs Lesley, tobacco grower.....Walnut Hill
Combs Wm, garden farmer.....Brighton
Cooke C E, blacksmith.....Greendale
Cook Henry, tobacco grower.....Athens
Cook James, tobacco grower.....Chilesburg
Cook James, tobacco grower.....Brighton
Cook John, tobacco grower.....Athens
Cook Robert, tobacco grower.....Athens
Coons T C, physician.....Chilesburg
Cramer Wm, foreman water works.....Ellerslie
Crimm S H, garden farmer.....Avon
Cromwell W V, trotting horses.....Lexington
Crystal Geo W, blacksmith.....Chilesburg
Curry Brook, stock farm.....Donerail
Dangerfield F A, thoroughbred horses.....Lexington
Darnaby Howard, horseman.....Montrose
Darnaby Lester, horseman.....Chilesburg
Daugherty Jacob D, physician.....Greendale
Davis & Tudor, general store.....South Elkhorn
Dingle Walter, dairyman.....Lexington
Dodd Chas W, general store.....Walnut Hill
Dolan M & Sons, railroad and genl contractors..Lexington
Donnelly Bros, garden farming.....Donerail
Donnelly John, carpenter.....Donerail
Douglas Wm, carpenter.....Donerail
Downing J E, stock raiser.....Lexington
Downing J M, dairyman.....Lexington
Downing J W, stock raiser.....Brighton
Downing R T, thoroughbreds.....Lexington
Downing S B, stock farm.....Ellerslie
Downing W F, market garden.....Lexington
Downs J Morgan, manger of Headley stock farm..Yarnallton
Downs Miss Pearl, teacher.....Yarnallton

M. P. Lancaster & Co.
8 East Main Street.
Reliable
FOOTWEAR
for Men, Women and Children.

O'DAY & MOORE, Plumbers, 177 East Main Street.

E. P. JOHNSON, The Plumber, 18 Market st

THE LEADING
Mullen PHOTOGRAPHER
5 and 7 West Main.

Drake Frank P, postmaster, genl store, express, railway and telegraph agent.....Yarnallton
Duryea David, trotting horses.....Lexington
Eastin Augustus, horseman.....Montrose
Elkin Charles B, asst postmaster.....South Elkhorn
Elkin David C, genl store and telephone office. South Elkhorn
Elmore Lewis, physician.....Chilesburg
Elmore W L, physician.....Brighton
Ely Joseph & Sons, wagonmakers and blacksmiths . ..... South Elkhorn
Embry T P, horseman.....Ellerslie
Emerson J V, carpenter.....Muir
Enright, C Y, thoroughbred horses.....Lexington
Erskins James, blacksmith, saw mill, tobacco grower.....Cleveland
Estill R C, horse raiser.....Brighton
Estill W W, stock raiser.....Brighton
Featherstone M G, dairyman.....Kirklevington
Featherstone Oscar, dairyman.....Kirklevington
Feck Joseph, farmer and tobacco grower.....South Elkhorn
Felix Rev Wm H, minister Baptist Church.....Chilesburg
Field W M, thoroughbred horses.....Lexington
Fister Otto, market gardener.....Lexington
Fitzhugh Miss Lucy, teacher.....Muir
Flannagan David, painter.....Athens
Foley Allen S, blacksmith.....Kirklevington
Fort Spring Roller Mill, J H Spencer Propr....Fort Spring
Forsyth J W, log buyer.....Lexington
Frazer Ed, thoroughbred horses.....Lexington
Frazer Miss Ida, teacher.....South Elkhorn
Galbreath W F, dentist.....Greendale
Gates Charles, postmaster.....Walnut Hill
Gentry Charles, tobacco grower and horse raiser.....Athens
Gentry Wm, grocery and saloon.....Athens
Gentry Wheeler, tobacco grower and stock raiser....Athens
Gentry W H, trotting horses.....Lexington
Gess Isaac S, dairyman.....Lexington
Gibson J J, physician.....Athens
Gibson Stephen, horseman.....Ellerslie

The Baldwin Piano, Gilbert Ave., Cincinnati.
The Ellington Piano, Baymiller & Poplar Sts. Cin.
The Valley Gem Piano, Baymiller St., Cincinnati.
Nos. 142 & 144 W. Fourth St. Cincinnati, O.

Founded 1862 D. H. BALDWIN & CO. 36th Year, 1897
Wholesale and Retail Dealers, Manufacturers and Jobbers of
PIANOS AND ORGANS.
No. 236 Fourth Ave. Louisville, Ky.
Nos. 145, 147, 149 N. Penn St. Indianapolis, Ind.

LIME, SAND, CEMENT. | GEO. LAND .....132 EAST MAIN.....

Gibson W, thoroughbred horses.....Lexington
Glaze Alfred, tobacco grower.....Chilesburg
Goodwin B B, hog raiser.....Chilesburg
Goodwin B & L, stock raisers.....Chilesburg
Goodwin Thomas C, postmaster, coal and lumber dealer.....Chilesburg
Goodwin T C, stock raiser.....Chilesburg
Goodloe Mrs Mary, thoroughbred horses.....Lexington
Gorden A N, school teacher.....Lexington
Graves J H, cattle raiser.....Chilesburg
Graves J H Jr, poultry.....Chilesburg
Grow Elijah, constable.....South Elkhorn
Grow Levi, magistrate and blacksmith.....South Elkhorn
Gum Abraham, postmaster, general store.....Cleveland
Gum L P, deputy postmaster.....Elkchester
Gunn Henry, teacher.....Chilesburg
Haley Bros, horsemen.....Donerail
Hall John, carpenter.....Muir
Hamilton R M, blacksmith.....Yarnallton
Harkness L V, stock farm.....Donerail
Harkness L V, trotting horses.....Lexington
Harley John, grocery.....Athens
Harp George, wagon maker.....Greendale
Hayes Daniel J, tobacco dealer.....Donerail
Hayes T P, horseman.....Donerail
Hayes Wm, horseman.....Donerail
Hayner L M, dairyman.....South Elkhorn
Hawkins W B, dairyman.....Lexington
Headley H P, stock farm.....Lexington
Hearn Miss Virginia, teacher.....Athens
Henderson & Perkins, dealers in hogs, cattle and live stock.....Muir
Herr Chas E, trotting horses.....Lexington
Hill Miss Susan E, teacher.....Avon
Hillard Newton, garden farmer.....Avon
Hillenmeyer H H, Nurseryman.....Lexington
Honaker James, tobacco grower.....Chilesburg
Honey Bros, general store.....Montrose
Honey Wm P, postmaster.....Montrose

S. G. SHARP, 45 EAST SHORT. | GENERAL INSURANCE. RELIABLE COMPANIES. LOSSES PAID PROMPTLY. ABSOLUTE SECURITY.

PROCTER, The Dentist, 121 1-2 East Main Street.

C. C. JOHNSON & SON, Fire Insurance, Office with JAS. E. PEPPER & CO. TELEPHONE No. 151.

Louis & Gus Straus, | THE LARGEST STOCK OF BOYS' CLOTHING IN THE CITY.
MAIN STREET, NEAR PHŒNIX HOTEL.

Holloway Walter W, physician.....South Elkhorn
Huffman L R, Poland China hog raiser.....Loradale
Hughes C W, clk N G McDonald.....Avon
Hughes John, stock raiser.....Muir
Hughes Wm I, stock raiser.....Muir
Hukle George T, blacksmith.....Avon
Hukle Joseph, blacksmith.....Brighton
Hume B F, trotting horses.....Lexington
Hunt John W, farmer and carpenter.....South Elkhorn
Hunt W S, market gardener.....Greendale
Hurt Wm, tobacco grower.....Chilesburg
Innis Mrs Columbia, dairy.....Lexington
Israel Mrs E L, thoroughbred horses.....Lexington
Isarel Mrs Libby, stock farm.....Ellerslie
James D H, cattle raiser.....South Elkhorn
Jefferson Thos C, trotting horses.....Lexington
Jenkins E B, blacksmith.....Fort Spring
Jenkins D C, carpenter.....Greendale
Jochum John, stock raiser.....South Elkhorn
Jochum Lewis, farmer and stock trader.....South Elkhorn
Johnson P P, horseman.....Montrose
Johnston P P, breeder of blooded horses and cattle.....Lexington
Jones Charles F, express and R R agt.....Donerail
Kelley C W, blacksmith.....East Hickman
Kelly Mrs M J, teacher.....Fort Spring
Kelley S S, garden farmer.....Brighton
Kelly W J, general store.....Cleveland
Kemp L V A, dairyman.....Lexington
Kerigel & Bro, dairymen.....Lexington
Kibler James, blacksmith.....Walnut Hill
Kinkead Jerry S & Son, farmers and stock raisers.....South Elkhorn
Kirk H C, blacksmith.....Muir
Kriegel George, market gardener.....Ellerslie
Kriegel Henry, dairyman.....Ellerslie
Landrum E J, blacksmith.....Donerail
Lane W N, tobacco broker.....Brighton
Lang W N, tobacco and hemp grower.....Brighton

Buford A. Graves & Co. | BICYCLES
67 EAST MAIN STREET. | And Sporting Goods.

F. & B. SHELY,
32 North Limestone.
ELECTRICIANS.
Construction and Repair Work promptly and satisfactorily done at reasonable prices.

Latham Bros, contractors and builders.....Donerail
Latham Miss Emma, school teacher.....Donerail
Laurie Wm, dairyman.....Ellerslie
Lavin Curtis W, general store.....Walnut Hill
Lavin W M, physician.....Walnut Hill
Laws B T, garden farming.....Yarnallton
Lee H E, horseman.....Yarnallton
Lee W W, minister Baptist Church.....Fort Spring
Leonard Isaac, thoroughbred horses.....Lexington
Lewis Mrs Lillie, teacher.....Ellerslie
Liberty Hall Stock Farm, I B & H H Stanhope proprs.....South Elkhorn
Lisle James L, poultry and stock raiser.....Donerail
Lusby J H, general store.....South Elkhorn
Lynch Miss Annie, teacher.....Brighton
Lynch James W, asst station agt.....Brighton
McCann H S, horseman.....Chilesburg
McConathy James, teacher.....Kirklevington
McConnell Payne, tobacco grower.....Athens
McCubbin James & Wm, stock farm.....South Elkhorn
McDonald Nathan G, Postmaster, General Store, Coal and Lumber, Ry Agt.....Avon
McDowell H C, trotting horses.....Lexington
McDowell T C, thoroughbred horses.....Lexington
McGinnis Michael, boarding house.....Donerail
McMeekin C F, thoroughbred horses.....Lexington
McMichael Robert, breeder and dealer of Jersey cattle.....Lexington
Mahan C A, dairyman.....Brighton
Martin Lewis, farmer and stock raiser.....South Elkhorn
Mathis Miss Juba, teacher.....Yarnallton
Mathis Miss Julia, teacher.....Elkchester
May Benj L, Postmaster.....Muir
Metcalf R B, Trotting horses.....Lexington
Meyers A, butcher.....Lexington
Miller Thomas, blacksmith.....Athens
Million M E, blacksmith.....Cleveland
Mitchell Miss Maud, teacher.....East Hickman
Monaghan Bros, horsemen.....Brighton

Blue Grass Coal and Feed Co.
BALED HAY AND STRAW AND ALL KINDS OF FEED.
4 EAST BOLIVAR. 'PHONE 505.

Concrete Paving, JUSTICE & CO., Lime, Sand, Cement, Etc.

ALWAYS BUY YOUR GROCERIES OF THE
Blue Grass Grocery Co.
67 East Short St. 278 East Main. Cor. Spring and Maxwell.

Moore Miss Alice, teacher....Russell Cave
Moore Charles C, stock dealer....Russell Cave
Moore C W, thoroughbred horses....Lexington
Morgan Samuel, horseman....Walnut Hill
Mullholland James, stock raiser....Donerail
Muer Jno E, dairyman....Lexington
Muir G E, physician....Muir
Muir S B, stock dealer....Donerail
Norwood Dr E M, trotting horses....Lexington
Nunnelly S P, general store....Chilesburg
Nunnelly S C, blacksmith....Greendale
Ott & Sugden, butchers....Kirklevington
*Paey Sarah, teacher....Fort Spring
Parker R L, dairyman....Lexington
Parker S L, physician....Athens
Parks Ira, postmaster....Loradale
Parrish Charles E, asst postmaster, asst station agent, poultry raiser....Chilesburg
Patrick Charles C, postmaster, tobacco buyer, stock farm....Elkchester
Patrick James, stock farm and tobacco grower....Elkchester
Patrick & Gum, general store....Elkchester
Payne J Breck, trotting horses....Lexington
Payne W S, thoroughbred horses....Lexington
Peachey Clem, trotting horses....Lexington
Pemberton Mrs P R, market gardener....Lexington
Pemberton Wilson, market gardener....Greendale
Perrin Wm, trotting horses....Lexington
Pettit N F, thoroughbred horses....Lexington
Phelps Wm S, asst postmaster....Kirklevington
Phelps & Foley, general store....Kirklevington
Pierson George I, postmaster and general store..Greendale
Pilcher Miss Charlotte, school teacher....Greendale
Prather George E, postmaster....Russell Cave
Price J F, pork packer....Lexington
Railey Chas L, trotting horses....Lexington
Redd Bros, stockmen....Lexington
Reister Albert, tobacco grower....Ellerslie
Reynolds Miss Nellie, school teacher....Greendale

JOHN A. KELLER. 59 East Main. { POTTED PLANTS. SEEDS AND BULBS.

W. R. MILWARD, 9 East Short St.
FUNERAL DIRECTOR AND EMBALMER.
OFFICE: TELEPHONE 136.

Elite Stationery Co.
48 EAST MAIN ST.
Select Stationery .....
Finest Engraving .....
Artistic Job Printing...

Richardson M D, horse breeder.....Russell Cave
Risque Wm E, physician.....Russell Cave
Rorer Henry Sr, blacksmith.....Loradale
Royster G A, horseman.....Montrose
Sallee D Y, butcher.....Lexington
Scott Walter, tobacco grower.....Walnut Hill
Sebree John, boarding house.....Donerail
Seibert G J, market gardener.....Lexington
Shannon John, dairyman.....Lexington
Shannon Thos, thoroughbred horses .....Lexington
Sharp Llewellyn, tobacco grower.....Athens
Shelton Wm, tobacco grower.....Brighton
Shropshire A H, farmer and stock raiser.....South Elkhorn
Shropshire J C, stock raiser ..... Montrose
Simmons Wm L, stock farm.....Yarnallton
Simmins Z E, trotting horses .....Lexington
Skinner W B, magistrate.....Muir
Smith Granson, farmer and stock trader .....South Elkhorn
Smith J D, horseman .....Muir
Smith O P, horse breeder .....South Elkhorn
Smith Samuel, horse breeder .....South Elkhorn
Smith Wm P, dairyman.....Kirklevington
Smitha Lee, general store and notary public.....Athens
Snell V F, market gardener.....Lexington
Sugden Wm H, postmaster .....Kirklevington
Spears Miss Maud, teacher .....Muir
Spears W L, trotting horses.....Muir
Spencer Frank, postmaster .....South Elkhorn
Spencer J H, propr Ft Spring Roller Mill .....Fort Spring
Spencer Joseph, postmaster, general store ....Fort Spring
Spurr Beatty R, physician .....Greendale
Spurr E D, stock raiser .....Greendale
Spurr J W, carpenter .....Greendale
Stanhope I B & H H, proprs Liberty Hall Stock Farm
.....South Elkhorn
Squires R M, stock raiser .....Chilesburg
Stedman S M, physician .....Fort Spring
Steele Patterson, station agent.....Elkchester
Stevens Thomas, horseman .....Walnut Hill

R. ARNSPIGER,
17 East Short St.
INSURANCE
FIRE, LIFE AND ACCIDENT.
Real Estate and Collections

Try PORTER & JACKSON for First-Class Livery.

LEXINGTON PLUMBING CO. DO THE BEST WORK AND HANDLE THE BEST MATERIAL.

Louis & Gus Straus.
Genuine Tailor-made Clothing. Main St., near Phœnix Hotel.

Stevens T H, thoroughbred horses ..... Lexington
Stipp W C, carpenter ..... Avon
Stivers Frank P, postmaster ..... Athens
Stivers Joseph, tobacco grower ..... Athens
Stivers Miss Lizzie B, teacher ..... Athens
Stivers Luther, tobacco dealer ..... Athens
Stone Y B, dairyman ..... Lexington
Strieff Jacob, market garden ..... Lexington
Strode J S, physician ..... Donerail
Strode J W, general store ..... East Hickman
Switzer Howard, physician ..... Kirklevington
Swope W M, stock farm ..... East Hickman
Tandy Morris, blacksmith ..... Fort Spring
Tarlton L E, trotting horses ..... Lexington
Taylor W B, dairyman ..... Ellerslie
Thomason James S, postmaster ..... Donerail
Thompson C T, minister ..... Lexington
Trapp David, poultry ..... Lexington
Tucker J R, dairyman ..... Kirklevington
Vest Miss Cora L, school teacher ..... Donerail
Walden Ez, blacksmith ..... Walnut Hill
Walker Mart, thoroughbred horses ..... Lexington
Walker Robert S, stock farm ..... East Hickman
Walton Claude, dairyman ..... Lexington
Watts W D, stock raiser ..... Chilesburg
Waltz E E, grocery ..... Fort Spring
Weathers T J, general store ..... Chilesburg
White Harry, blacksmith ..... Cleveland
White John, tobacco grower ..... Athens
Williams Noah, general store ..... Chilesburg
Williams W G, general store ..... Donerail
Wilson Russell, horseman ..... Donerail
Woolums J F, general store, express, railway and telegraph agent ..... Muir
Wurtle John, market gardener ..... Greendale
Yarrington J D, trotting horses ..... Lexington
Yarrington J D, florist ..... Lexington
Young Ed, farmer and carpenter ..... South Elkhorn
Young L P, painter ..... Russell Cave

Mrs. V. N. Gardner, 63 EAST MAIN. | Millinery and Fancy Goods.

J. B. ROGERS & CO.
Cor. Upper and Water Sts.
FRUITS, VEGETABLES, Poultry and Fish.

Young Matt, tobacco grower .....East Hickman
Young Milton, thoroughbred horses .....Lexington

STOCK FARMS.

Asher Stock Farm, H L Asher propr, Lexington, 1¼ miles Leestown Pike
Ashgrove, W L Simmons propr, Lexington, 4 miles Frankfort Pike
Ashland, Henry C McDowell & Son proprs, Lexington, Richmond Pike, beyond limits
Ashland Park Stock Farm, Miller & Sibley props, Lexington, 1 mile Richmond Pike
Aubrey, W Trimble propr, Covington, 3½ miles Harrodsburg Pike
Balgowan, G H Clay propr, Lexington, 4½ miles Versailles Pike
Barkley Place, W L Barkley propr, South Elkhorn, 5¼ miles Harrodsburg Pike
Beaumont Stud, H P Headley propr, Lexington, J Morgan Downs mgr, Yarnallton, 3¼ miles from city (*see adv page 1005*)
Berry Hill Farm, G R Bascome & Son proprs, Lexington, 1½ mile Harrodsburg Pike
Bethel Star Stock Farm, C B Williams propr, Paynes Depot, 6 miles Leestown Pike
Black Place, S B Black & Son proprs, Lexington, city limits, s s Maysville Pike
Blue Grass Nursery, H F Hillenmeyer prop, Lexington
Boswell Place, Hart Boswell propr, Lexington, 11½ miles w s Russell Cave Pike
Brasfield Sale Stables, W R Brasfield Propr, Lexington
Brier Hill Stock Farm, Graham & Conley proprs, Lexington, 6½ miles s s Bryant Statian Pike
Bryan Station Farm, P P Johnston propr, Lexington, 4½ miles Bryan Station Pike
Carr Place, Dabney Carr propr, Chilesburg, 7 miles n s Winchester Pike

Danahy Bros.
58 West Main Street.
FUNERAL DIRECTORS and EMBALMERS

SMITH, WATKINS & CO. Erect Wind Mills and Water Tanks.
61 and 63 East Short Street.

E. P. JOHNSON, Steam and Hot Water Heating, 18 Market st

Manufacturers Ground and Mixed Feed. 'Phone 365.
Old Fashioned Country Meal.
THE SOUTH BROADWAY COAL AND FEED CO

Castle Lawn, Samuel Morgan propr, Walnut Hill, 5 miles Richmond Pike

Castleton, James R Keene propr, New York, 4½ miles Iron Works Road by Newtown Pike

Cave Spring, I J Moore propr, Lexington, 2 miles Harrodsburg Pike

Cedar Grove, H Clay Harp propr, Muir, 8 miles s s Maysville Pike

Chilesburg, T B Muir propr, Chilesburg, 8 miles Todds Road Pike near Chilesburg

City View, D L Barbee propr, Lexington, 1 mile s s Winchester Pike

Clark Place, Mrs Jeff D Clark, Lexington, 1½ miles Tates Creek Pike

Cold Stream, J E Delph & Son proprs, Lexington, 1¾ miles Newtown Pike

Cole Place, B M Cole propr, Lexington, 2 miles e s Russell Cave Pike

Compton House, Alex Pearson propr, Lexington, 3 miles n s Maysville Pike

Creighton Park, John Creighton propr, Donerail, on Iron Works Road via Maysville Pike

Cromwell Place, W V Cromwell, propr, Lexington, 3 miles e s Newtown Pike

Dixiana Stud, Maj Thomas C Carson propr, Lexington, 6½ miles Russell Cave Pike

Dolan M & Son, 1 mile e of city, Lexington (*see adv page 6*)

Eidolon Stock Farm, Dr Stackhouse propr, Lexington, 3 miles w s Georgetown Pike

Elmendorf, J B Haggin propr, C F Enright mgr, Lexington, 6 miles n s Maysville Pike

Elmhurst, R C Estill propr, Lexington, 4 miles n s Winchester Pike

Elmwood, W W Estill propr, Lexington, 4¾ miles n s Winchester Pike

Elton, J T Hughes propr, Muir, 7½ miles n s Maysville Pike

Fairhaven, Robt W Wooley propr, Lexington, 6 miles Parker's Mill Road

Paints | A. W. WALDMAN.
9 NORTH BROADWAY.
Glass, Brushes, Oils, Varnishes, Etc.

C. B. ROSS
32 EAST MAIN.
DRY GOODS AND DRESS MAKING.
Sole Agents Foster Kid Gloves.

Fairlawn, Mrs W T Withers propr, Lexington, n Broadway city limits
Fairview, H Stirling McCann propr, Lexington, 5½ miles s s Winchester Pike
Fayette Stock Farm, H F Darnaby propr, Lexington, 6 miles s s Bryant Station Pike
Fields Place, Fields Bros proprs, Lexington, 2 miles e s Newtown Pike
Forest Home, B Bosworth propr, Lexington
Forest Park, J Waller Rodes propr, Lexingtan, s Limestone
Fort Spring Stock Farm, Bosworth Bros proprs, Fort Spring, 6 miles Versailles Pike
Frazier Park, Ed Frazier propr, Lexington, 4 miles Parker's Mill Road
Gentry Place, W H Gentry propr, Lexington, 1¾ miles e s Russell Cave Pike
Glengary, R S Strader & Son proprs, Lexington, 3½ miles e s Newtown Pike
Glenwell, Dr J W Madara, propr, Lexington, 6 miles Harrodsburg Pike
Goodwood, H L Asher propr, Lexington, 3½ miles Frankfort Pike
Gordon Place, Peter Evans poopr, Walnut Hill, 10 miles Richmond Pike
Grass Keive, Joseph L Leslie propr, Lexington, 2 miles n s Winchester Pike
Greendale Stock Farm, John J Curtis propr, Greendale, C S R R and 4½ miles Georgetown Pike
Hartland Stock Farm, J H Brown propr, Kirklevington
Hazelwood, E M Norwood propr, Lexington, 1¼ miles w s Newtown Pike
Hickman Hill Stock Farm, Wallace Estill propr, Lexington, 4 miles Richmond Pike
Hickory Woodstock Farm, W L Spears propr, Muir, 8 miles n s Bryant Station Pike
Highland, H L Asher Propr, Lexington, 3½ miles Frankfort Pike
High View, Mrs C J Hurst propr, Yarnallton, 7½ miles Leestown and Bethel Pike

Harry M. Sousley & Co.
N. W. COR. MAIN AND BROADWAY.
FINE TEAS AND COFFEES A SPECIALTY.
J. A. EDGE, GENERAL INSURANCE, 51 North Mill.

VICTOR BOGAERT, The Reliable Jeweler, 57 East Main Street.

Louis & Gus Straus — FINE — MERCHANT TAILORS.
Main St., Near Phœnix Hotel.

Hollywood Stock Farm, T H Shannon propr, Mrs John Shannon mgr, P O Box 62 Lexington

Ingleside, Hart Gibson propr, Lexington, s Broadway, beyond city limits

Inwood, P S & W B Talbert proprs, Lexington, 1 mile Versailles Pike

Iroquois, J B Clay propr, Lexington, 4¼ miles Versailles Pike

Johnson Place, R F Johnson propr, Lexington, 3½ miles e s Russell Cave Pike

Kenmore Place, J W Sayre Propr, Lexington, 1½ miles Harrodsburg Pike

Kentucky Stock Farm, W H Kenney propr, Muir, 6 miles via Maysville Pike and Iron Works Road, 3½ miles from Muir

Kingston Stud, J B Ferguson propr, Lexington, C M Corbin mgr, 2½ miles Russell Cave Pike

Kirklevington Stock Farm, W R Brasfield propr, Lexington, 3 miles Tates Creek Pike

LaBelle Stock Farm, H P Headley propr, Lexington, 6 miles Frankfort Pike (*see adv page 1005*)

Lakeview, J D Yarrington propr, Lexington, 3 miles e s Russell Cave Pike

Larchmont Stud, S C Lyne propr, Lexington, 6 miles Nicholasville Pike

Leafland, R A Spurr propr, Chilesburg, 8¼ miles n s Winchester Pike and 2¼ miles from Chilesburg

Liberty Hall, I B & H H Stanhope, proprs, South Elkhorn, 6¼ miles Military Pike

McAllister Place, W L McAllister propr, Walnut Hill, 10 miles Richmond Pike

McGrathiana, Milton Young propr, Lexington, 2½ miles w s Newtown Pike

McMeekin Place, Jerry McMeekin propr, Lexington, 2 miles w s Georgetown Pike

Madden John E, training stables Fair Grounds, h Phoenix Hotel

Maple Hill, T & W Muir proprs, Muir, 5 miles n s Bryan Station Pike

Blue Grass Cycle Co. BICYCLES, SUNDRIES, REPAIRS.
Thos. B. Dewhurst. 100 E. Main.

The Great Sample Shoe House
4 WEST MAIN.
Have your feet COMFORTABLY FITTED BY US.

Maple Ridge, T C Jefferson propr, Lexington, 2 miles Harrodsburg Pike

Mapleton, Walter S Payne, propr, Lexington, 4 miles Versailles Pike

Maxelton, B T Hume propr, Lexington, 3½ miles n s Winchester Pike

May Place, Charles May propr, Lexington, 3¾ miles Versailles Pike

Meadow Brook Stock Farm, Sam Smith propr, South Elkhorn, 7 miles on Harrodsburg Pike

Meadows Stock Farm, George M Asher propr, Lexington

Meadowthorpe, James E Pepper propr, Lexington, 1½ miles Leestown Pike

Melbourne Stud, W S Barnes propr, Lexington, city limits, w s Georgetown Pike

Mooreland, C W Moore propr, Lexington, 1¼ miles e s Newtown Pike

Moore Place, Thomas W Moore propr, Lexington, 6 miles e s Russell Cave Pike

New Kentucky Association, J Hull Davidson, Lexington

Nursery Stud, August Belmont propr, Edward Kane mgr, Lexington, 3½ miles e s Georgetown Pike

Oak Hill, J W & R M Cromwell proprs, Lexington, 3 miles Frankfort Pike

Oakwood Stud, Applegate & McMeekin proprs, Lexington, 2½ miles Clays Mill Pike

Overton Farm, A M Hawes propr, Lexington, 2¾ miles s s Winchester Pike

Paramount Stock Farm, A H & R S Parker proprs, Lexington, 3½ miles s s Winchester Pike

Patchen Wilkes Stock Farm, Peter Duryea pres and mgr, W E D Stokes secty, Lexington, 3 miles Winchester Pike (*see adv page 1003*)

Patrick Place, C C Patrick propr, Elkchester, 6 m Frankfort Pike

Pleasant Home, T C Jefferson propr, Lexington, 4 miles Georgetown Pike

Preston Lodge, Wickliffe Preston propr, Lexington, 7 miles s s Maysville Pike

WATCHES DIAMONDS JEWELRY
FRED. J. HEINTZ
135 E. MAIN ST. NEAR P.O.

THOS. AHERN, THE PLUMBER, 51 E. Short. TEL. 315.

O'DAY & MOORE, Plumbers, 177 East Main Street.

Stop! And see H. A. DANIEL for
Sheet Metal Work, Slate Roofing, Etc.
180 EAST MAIN. 'PHONE 512.

Quisenberry Place, J R Quisenberry propr, Lexington, 3 miles Richmond Pike

Reedland, H S Reed propr, Lexington, 1½ miles Clay's Mill Pike

Russell Cave Stock Farm, A A DeLong propr, Lexington, 6 miles w s Russell Cave Pike

Shady Place, F K Thompson propr, Lexington, 4 miles s s Maysvile Pike

Shadeland, The Pettit Heirs proprs, Lexington, 1½ mile Tates Creek Pike

Shandon, W C Cromwell propr, Lexington, 2½ miles e s Russell Cave Pike

Shanondale, J J Carter propr, South Elkhorn, 8 miles Military Pike

Sherman Stock Farm, Dr Sherman propr, Lexington, 1 mile Harrodsburg Pike

Shinandoak Hall, S L VanMeter propr, Lexington

Sledmere Stock Farm, J R Hagyard propr, Lexington

Southland Stock Farm, L E & J L Tarlton proprs, Lexington, 5 miles Newtown Pike

Springdale, Wm Hawkins propr, Lexington, 2½ miles Leestown Pike

Spring Hill, J T McCann propr, Lexington, 2¼ miles s s Winchester Pike

Spring Hill, G C Logan propr, Lexington, 3½ miles, Leestown Pike

Springhurst, Patterson Bros proprs, Lexington, 2 miles Harrodsburg Pike

Springland, M D Richardson propr, Lexington, 10½ miles w s Russell Cave Pike

Spurr Stock Farm, Dr J R Spurr propr, Greendale, 5 miles s s Spurr Pike

Steele Place, Steele Bros proprs, Yarnalltown, 4 miles Frankfort Pike

Sunny Hill, H S Griggs propr, Lexington, ½ mile n s Maysville Pike

Sunny Side, James Simpson propr, Kirklevington

Terra Alta, J D Smith propr, Muir

W. H. CRUMRINE,
101 East Main.

WATCHMAKER.
I keep in repair the best watches in the state.

Van Deren Hardware Co.
(Wholesale and Retail.) **22 WEST MAIN.**
Carriage Makers' and Blacksmiths' Supplies.

The Maples, T C Anglin & Son proprs, Lexington, 1 mile e s Nicholasville Pike

Thorndale, Mrs E L Israel propr, Lexington, 3¼ miles Richmond Pike

Trevilla, George S Douglas propr, Lexington, 4 miles Versailles Pike

Trotting Horse Breeders' Assn, H W Wilson Secty, Lexington, Fair Grounds

Walnut Grove, R P Todhunter propr, Lexington, 8 miles Richmond and Walnut Hill Pikes

Walnut Hall, L V Harkness propr, Donerail, 6 miles Newtown Pike

Walnut Hills, Thomas H Stevens propr, Walnut Hill, 5 miles Richmond Pike

Walnut Lawn, David H James propr, Lexington, 7 miles Frankfort Pike

Warfield Place, Wm Warfield propr, Lexington, 1½ miles n s Winchester Pike

Waveland, J H Bryan propr, Lexington, 4½ miles Nicholasville Pike

Westminster, Wm Chancellor propr, Lexington, 1½ miles Frankfort Pike

Wilkes Lodge, Z E Simmons propr, Lexington, 4 miles s s Maysville Pike

Wilkes Lodge, Wm Perrin propr, Lexington, 1½ miles Frankfort Pike

Woodard & Shanklin Sale Stables, Lexington, Phoenix Bank Bldg

Woodlawn, R B Metcalf propr, Lexington, 2 miles Harrodsburg Pike

Young Park, Watt Young propr, East Hickman, near East Hickman

Young Place, Matt Young propr, East Hickman, near East Hickman

C. C. JOHNSON & SON, Fire Insurance, Office with JAS. E. PEPPER & CO. TELEPHONE No. 151.

Model Bath Rooms.
107 East Main. Turkish, Russian, Electric, Shampoo, Vapor and Plain Baths connected with Lexington Steam Laundry.

HAVE YOUR SHIRTS MADE TO ORDER AT
LOUIS & GUS STRAUS'. Best Fitting Shirt, "AMERICA."

LAND OWNERS.

Name	*Postoffice*	*Acres*
Adams George W	Lexington	17
Adams James Q	Lexington	19
Adams John F	Lexington	19
Adams Richard	Athens	217
Adams Thomas B	Brighton	125
Adams T C R	Athens	91
Adams T C R (Guardian Duncan Heirs)	Athens	65
Adams W D & E	Lexington	89
Agee Martha and Sister	Brighton	2
Alberti Lizzie	Avon	57
Alexander Hiram W	Lexington	121
Alexander Thos or Wm	Yarnalltown	16
Alford Alice F	Paynes' Depot	4
Alford Amanda	Lexington	6
Alford C F (D F Frazee, assignee)	Lexington	88
Alford James W	Paynes' Depot	9½
Alford O P (R P Stoll, assignee)	Lexington	141
Allen Mrs A E	Lexington	196
Allen Buford E	Lexington	173
Allen John (agent Mrs M L Norton)	Lexington	397
*Allen Joseph	Lexington	2
Allen J Wash	Kirklevington	96
Allen Miss Sallie	Lexington	112
Allen Miss Sallie (executrix Elnora Scott)	Lexington	135
Ambrose Julia A	Lexington	1½
Anderson A B	Lexington	96
Anderson Ella J	Lexington	100
Anderson John E	Lexington	400
Anderson W B	Lexington	513
Anglin Timothy	Lexington	191
Applegate & McMeekin	Lexington	163

PROCTER, The Dentist, 121 1-2 East Main Street.

FRENCH Pattern Hats | Mrs. E. B. Wrenn —MILLINER— 71 East Main. Branch: 56 E. Main.

H. A. DANIEL,
180 East Main.
GUTTERING.
Roofs; Stoves and Pumps Repaired.
'PHONE 512.

Name	*Postoffice*	*Acres*
*Arnett Charles	Lexington	2
Asher A J	Pineville	256
Asher Geo M	Lexington	57
Asher H L	Lexington	670
Atchison Robert S	Brighton	156
Atkerson Mrs N A or Sam	Cleveland	150
Atkins Dr Henry S	Russell Cave	75
Atkins Lon S	Newtown	53
Bacon Richard	Brighton	55
Bailey James F	Chilesburg	180
Bailey Joseph B (estate)	Lexington	172
Bailey Theo	Lexington	28
Bain H W (agent A E Cartwright)	Lexington	100
Bain H W (assignee J W Lytle)	Lexington	4
Baker Robert L	Lexington	138
Baker Thomas D	Lexington	9½
Ballard Lizzie S	Non-resident	105
*Banks Mary	Avon	½
Barbee G L	Lexington	76
Barber J R	Lexington	687
Barker Thomas F	Athens	136
Barkley Adeline	South Elkhorn	85
Barkley Mary J	Brighton	35
Barkley Wm and Mary	Lexington	167
Barnes Anna Lyle (trustee)	Lexington	138
Barr Fannie	Lexington	72
Barr Robert M	Lexington	30
Batchelor W P	Raleigh, N C	58
Bateman A B	Russell Cave	120
Bateman George	Lexington	100
Baxter A D	Spears	40
Baxter George	Spears	60
Beall E B	Ellerslie	53
Beall E B & Bro	Ellerslie	239
Beall Mrs M L	Ellerslie	58
Beatty J W & J T	Muir	20
Beatty Robert H	Lexington	131

McElhone & Moloney,
19 Cheapside.
PLUMBING.
STEAM and HOT WATER HEATING....

JUSTICE & CO., All Kinds of Building Material, Spring and Vine.

JOHN A. KELLER, Florist, 59 E. Main. Tel. 354.

Warm Air Furnaces, RANGES, STOVES, and TINWARE.
L. P. MILWARD,
3 West Main Street.

Name	*Postoffice*	*Acres*
Beatty W D	Lexington	22
Beauchamp J H and wife	Lexington	54
Beck Mrs A (Mrs John Wurtle agt)	Greendale	25
Bedford Frank P	Paris	78
Bedford H Clay	Paris	40
Bedford Samuel C	Paris	123
Belle Clara D (The Security Trust & Safety Vault Co	Lexington	34
Bell Wm S	Lexington	2
Belt Land Co	Lexington	53
Bentley J H	Lexington	13
Bentley & Maddox	Spears	35
Bennett David	Lexington	116
Bennett Phillip	Lexington	20
Berkley Henrietta	Russell Cave	300
Berry Ellen E	Lexington	202
Berry John P	Lexington	300
Berry J Wilson	Brannon	147
Berry Lizzie (trustees for)	Lexington	51
Berry Mrs Lucy	Walnut Hill	350
Berry Mrs M C	Brannon	100
Berry Mildred	Lexington	15
Berry Nat F	Lexington	904
Berry Mrs S W	Walnut Hill	175
Bewlay Dr Henry	Lexington	60
*Black Basil and wife	Russell Cave	1
Blackford Mrs Ollie	Lexington	124
*Blair George	Fort Spring	4
Blake Miss Mary	Lexington	30
Blanding A L	Walnut Hill	5
Boggs S D	Catlettsburg	69
Barnnell George	Donerail	5
Boone Noah	Faywood	210
Boone W W	Faywood	51
Bossom Gabriella	Spears	12
Boswell Hart	Lexington	610
Bosworth Benj	Fort Spring	350

M. P. Lancaster & Co.
8 East Main Street.
Sole Agents
STACEY, ADAMS & CO.'S
Men's Shoes.

F. & B. SHELY,
32 North Limestone.
EXPERT ELECTRICAL CONSTRUCTION

Name	*Postoffice*	*Acres*
Bosworth Geo W	Lexington	17
Bosworth & Bro	Fort Spring	44
Bowman Annie	Lexington	50
Bowman Henry C	Lexington	200
Boynton D T	Elkchester	300
Bradley James	Georgetown	26
Bradley Nannie C	Lexington	336
Bragg Gracie	Lexington	80
Bray F S	Lexington	140
Brazier C L (The Security Trust & Safety Vault Co Trustee,	Lexington	28
Breckinridge J C	Washington D C	232
Breckinridge J C (aget for John W Keiser)	Washington, D C	178
Breen Miss Kate	Lexington	44
Brent Chas S	Lexington	8½
Brent Mary N	Russell Cave	156
Bridges Isaac T	Fort Spring	46
Bridges J S	Elkchester	27
Brink Robert	Spears	1
*Bronston Perry	Brighton	1
Brooks Fannie S (decd)	Muir	185
*Brooks Lewis	Lexington	1
Brown Hez and wife	Lexington	13
Brown Mrs H S	East Hickman	245
Brown J T	Lexington	504
Brown Mrs M H	Kirklevington	400
Brown Oscar	Yarnallton	302
*Brown Thomas	Chilesburg	14
Browning Ed C	Athens	107
Bruce Mrs S D	New York City	50
Bruce Mrs W W	Lexington	149
Bryan George H	Lexington	72
Bryan Mary E	Georgetown	112
Bryan Mildred E	Lexington	65
Bryan Mollie M	Lexington	5
Bryant Annie	Lexington	2
Bryant Ed	Brighton	28

VICTOR BOGAERT, The Reliable Jeweler, 57 East Main Street.

Baldwin Pianos.
Nos. 142 & 144 W. Fourth St. Cincinnati, O.

Ellington PIANOS | Valley Gem PIANOS | Hamilton ORGANS
The factories which produce the above-named Instruments are owned and controlled by members of the firm of
D. H. BALDWIN & CO.
No. 236 Fourth Ave. Louisville, Ky.
Nos. 145, 147, 149 N. Penn St. Indianapolis, Ind.

LEXINGTON PLUMBING CO. FOR SANITARY PLUMBING AND STEAM AND HOT WATER HEATING.

Louis & Gus Straus, | THE LARGEST STOCK OF BOYS' CLOTHING IN THE CITY.
MAIN STREET, NEAR PHŒNIX HOTEL.

Name	*Postoffice*	*Acres*
Brighton Martha L	Brighton	286
Bryant Mary R	Lexington	4
Bryant S H & W E (The Security Trust & Safety Vault Co agents)	Lexington	111
Buckingham C (estate)	Lexington	3
Burford Sallie	Elkchester	98
Bullock Robert S	Lexington	14
Burgess Susan J	(Non-resident)	22
*Burke John	Lexington	2
Burns Martha A	Athens	4
Burrier Margaret D	South Elkhorn	400
Burrus James G	Athens	299
Bush A C (Walter Scott guardian)	Lexington	75
Bush B W (Walter Scott, guardian)	Lexington	65
Bush Edna, (Walter Scott, guardian)	Lexington	63
*Bush George	Montrose	12
Bush M E (Walter Scott, executor)	Lexington	400
Bush Milton L	Montrose	44
Byrns Robt K	Lexington	95
Caden Mrs Anna M	Lexington	50
Cahill David	Levington	200
*Calloway James	Lexington	4
Calloway John T	Lexington	250
Calloway Mrs	Lexington	66
Calma Sallie W	Montrose	92
*Calvary Gabriel	Yarnallton	2
*Canady Wm and Robert	Lexington	1
Cantrill J E	Newtown	250
Cardwell Henry H	Lexington	21
Carithers & Beard	Lexington	14
*Carr Andy or John Vance	Russell Cave	2
Carr Dabney	Chilesburg	52
Carr John D	Lexington	408

S. G. SHARP, 45 EAST SHORT. | GENERAL Insurance

C. O. UPDIKE
121 East Main Street.
HIGH GRADE BICYCLES

Name	*Postoffice*	*Acres*
Carrick Amelia R	Newtown	65
Carrick Bettie	Newtown	22
Carrick Mrs E A	Newtown	90
Carrick Fannie	Newtown	31
Carrick Mary	Newtown	130
Carrick Mary H	Newtown	25
Carrick Nancy R	Newtown	87
Carrick Nannie J	Newtown	67
Carrick Robert A	Newtown	38
Carrick Thomas L	Newtown	242
Carrick T L & W O (executors)	Newtown	488
Carrick W O	Newtown	152
Carroll John H	Lexington	128
Carroll Samuel E	Spears	253
Carson Mrs E S	Lexington	257
Carter John H	Montrose	170
Carter Joseph J	South Elkhorn	275
*Carter Thomas	Avon	2
Cartwright A E (H W Bain, agent)	Lexington	100
Cassell Mrs Lemuel	Lexington	65
Cassell W B	Lexington	63
Cassell W H	Lexington	160
Cassidy Laura P	Walnut Hill	197
*Castleman Amelia	Spears	4
*Cavens Ned	Avon	6
Cawby Elizabeth	South Elkhorn	5
Cecil Isaac D	Brannon	56
Chasteen Mattie	Fort Spring	2
Chasteen Steven L	Fort Spring	4
Chenault O H and Wife	Lexington	327
Chenault Pattie	Lexington	174
Chenault Thomas D	Walnut Hill	102
Chenoweth Scotia I	Lexington	166
Christian Francis and Mary	Brighton	25
Christian Harry (estate)	Lexington	140
Christian Mrs H A (executrix)	Lexington	396
Christian Wm	Lexington	230

SMITH, WATKINS & Co.
Columbia Chainless and Hartford Bicycles.
61 and 63 East Short Street.

OPTICIAN
O. R. KING,
63 EAST MAIN.

E. P. JOHNSON, Pumps, Tanks, Windmills, etc., 18 Market st

Muller
The Photographer
For every style of picture known to the photographic art.
5 and 7 West Main.

Name	*Postoffice*	*Acres*
Clark Emily or Parker	Chilesburg	26
Clark James S	Lexington	500
Clark Mrs Jeff D	Richmond	195
Clark John W	Lexington	164
Clark Mrs Kitty	Lexington	50
*Clark Taylor	Walnut Hill	4
Clasby Martha A	Montrose	92
Clasby Mattie	Montrose	20
Clasby Wm S	Montrose	36
Clay Eliza J	Lexington	173
Clay George A (trustee Susan M Clay)	Lexington	189
*Clay James	Kirklevington	10
Clay Mrs John M	Lexington	242
Clayton Mrs M A	Hutchinson Station	35
Clay Minnie R (John T Shelby, executor)	Lexington	125
Clemmons J G	Brannon	74
Clemmons Rankin	South Elkhorn	858
Clemmons Robert	South Elkhorn	130
Clifton Heights Co	Lexington	111
Clugston George	Brighton	98
Clugston John E	Brighton	5
Cole Andrew J	Muir	10
Cole Marshall	Lexington	30
Cole Mary L	Lexington	38
Coleman Cicero	Chilesburg	240
Coleman Horace W	Chilesburg	24
*Coleman James	Montrose	12
*Coleman John	Lexington	2
Coleman John W	Lexington	366
Coleman Judeth A	Lexington	175
Collins A R	Donerail	85
Combs Mrs Leslie	Walnut Hill	604
Combs Wm	Brighton	32
*Combs Willis	Montrose	1
Commonwealth Distillery Co (The)	Lexington	10

Buford A. Graves & Co. | Hardware
67 EAST MAIN STREET.

COAL | Geo. Land
132 East Main.

Name	*Postoffice*	*Acres*
Conley John J	Boston Mass	50
Cook J F	Chilesburg	94
Cook Priscilla (estate)	Greendale	7
Coons Howard	Avon	50
Coons Mrs J J	Muir	105
Coons Miss Lula D	Lexington	72
Coons Dr T C	Chilesburg	40
Coons Wm D	Avon	84
Cooper Kate E	Greendale	18
Cooper Rebecca	Walnut Hill	20
Cooper Sam H	Donerail	130
Cooper Wm B	Walnut Hill	102
Couchman Mrs E G	Chilesburg	23
Couchman Ella G and Mrs Margaret A Graves	Chilesburg	76
Couchman James H	Chilesburg	17
Cowan Sarah W	Non-resident	10
Coyle Barton S	Donerail	120
Coyle Chas T	Lexington	124
Coyle James M	Russell Cave	60
Coyle John L	Lexington	85
Craig Wm G	Lexington	129
Cramer Fred R	Lexington	11
Crawley Cynthia	Spears	20
Crawley Wm	Athens	8
Cray Myrtle (Dr W H Martin guardian)	Carlisle	65
Crenshaw Benj C	Yarnalltown	120
Crenshaw Benj C (guardian for Prewit Heirs)	Yarnalltown	40
Crenshaw James P	Lexington	97
Crenshaw Mrs James and Ella Logan	Lexington	47
Crenshaw Mrs M	Lexington	100
Clews Zachariah	Walnut Hill	91
Crigler Robert L	Covington	100
Crim Benj (Mrs L E Trimble guardian)	Chilesburg	110

Blue Grass Coal and Feed Co.
Prompt Delivery, Prices Guaranteed the Lowest.
4 EAST BOLIVAR. 'PHONE 505.

J. A. EDGE, GENERAL INSURANCE, 51 North Mill.

VICTOR BOGAERT, The Reliable Jeweler, 57 East Main Street.

Louis & Gus Straus.
Genuine Tailor-made Clothing. Main St., near Phœnix Hotel.

Name	*Postoffice*	*Acres*
Crim Mary	Avon	89
Cromwell Mrs Annie H	Lexington	200
Cromwell Mary E	Lexington	241
Cromwell Miss Susie C	Lexington	120
Crosby G Winfield	Spears	73
CrosthwaitMrs Samuel	Lexington	64
Crosthwait & King	Walnut Hill	199
Cruzan R S	Lexington	64
Cummings Samuel	Spears	35
Curd John (agt Caroline Downing estate)	Lexington	165
Curtis George W	Russell Cave	4
*Dangerfield John	Lexington	2
Darnaby Mrs James A	Chilesburg	236
Darnaby J Mat	Avon	237
Darnaby Lester	Chilesburg	155
Darnaby Mrs Marion	Brighton	16
Darnaby Mary	Chilesburg	300
Darnaby Mrs M E	Avon	156
Darnaby Richard M	Lexington	35
Darnaby Simeon H	Brighton	25
Davidson James	Athens	21
Davidson Wm H	Athens	1
Davie Margaret	Louisville	20
Davis Anna E	Lexington	7
Davis Belle	Lexington	165
Davis Henry	South Elkhorn	24
Davis Jessie E	South Elkhorn	2½
Davis Mrs John	Winchester	200
Davis John L	South Elkhorn	2½
Davis Joseph J.	Spears	255
*Davis Letitia	Loradale	2
Davis Luther H	East Hickman	84
Davis Wm H	South Elkhorn	2½
Dawson Mrs L O (Theo Lewis & Son, agts)	Lexington	82
Day Wm	Lexington	9
Deaver Alonzo T	Muir	38

W. R. MILWARD,
9 East Short St.
Packing and Shipping Household Goods A SPECIALTY.

MILLER BROS. CLOTHIERS FOR MEN'S FURNISHINGS
LEXINGTON.

Name	*Postoffice*	*Acres*
Deaver George	Muir	47
Dedman Dudley D	South Elkhorn	96
Delph Jerry E	Lexington	97
Denton John T	Lexington	308
Deposit Bldg and Loan Assn	Lexington	12
Devore Llewellyn	Cleveland	148
Devore Mary	Russell Cave	30
Dishon Henry	Athens	5
Dodge, Stoll & Co	Lexington	7
Dodd Mrs C W	Walnut Hill	5
Dodd Daniel J	Lexington	322
Dodd Jane	Walnut Hill	6
Dodd Miss Sallie	Lexington	14
Dolan Patrick	Payne's Depot	1200
Doty Charles J	Lexington	14
Doty Susan	South Elkhorn	10
Dougherty Dr J D	Greendale	179
Douglas Frank	Lexington	6
Douglas Thomas (estate)	Lexington	5
Downing Caroline estate, (John Curd, agent)	Lexington	165
Downing Chris C	Lexington	79
Downing Mrs Geo P	Lexington	190
Downing James E	Lexington	304
Downing James E (agent Mrs M J Hunt)	Lexington	103
Downing Joseph M	Lexington	350
Downing Lucy A (The Security Trust and Safety Vault Co)	Lexington	1
Downing Mrs Rich	Lexington	32
Downing Richard T	Lexington	215
Downing Samuel B	Lexington	237
Downing S F and Robt Grim.	Lexington	67
Downing Wm G	Lexington	40
Downs Ed (guardian children)	Lexington	213
Downs Elizabeth	Yarnallton	105
Drake Ernest B	Lexington	159
Drake E B and F P	Lexington	220

R. ARNSPIGER, 17 East Short St. INSURANCE FIRE, LIFE AND ACCIDENT. Real Estate and Collections

THOS. AHERN, THE PLUMBER, 51 E. Short. TEL. 315.

O'DAY & MOORE, Plumbers, 177 East Main Street.

Blue Grass Grocery Co.

We buy in car lots and sell at close margins for cash. 20 stores in Central Ky.

Name	*Postoffice*	*Acres*
Drake Frank P	Yarnallton	125
Drake Wm D	Yarnallton	321
Draper Mrs George (The Security Trust & Safety Vault Co sgt)	Lexington	122
Draper W F (The Security Trust & Safety Vault Co agt)	Lexington	128
Dudley B Winslow	Lexington	65
Dumas German T	Spears	1½
Dumas J B	Brannon	6
Duncan Heirs (T C R Adams guardian)	Athens	65
*Dunham Levi	Yarnallton	3
*Dunmore Letitia	Yarnallton	9
Durham Hardy B	Lexington	77½
Duvall Sallie H	Lexington	35
Eades Perry	Walnut Hill	6
Eades Woodie N	Athens	50
Eades & Morton	Fort Spring	3
Eastin Mrs James A	Lexington	23
*Edmonds Jane	Lexington	6
*Edmonds George W	Fort Spring	1
Elmore Sarah	Lexington	225
Elsey Sarah J	Chilesburg	61
Embry Thomas P	Athens	369
England Martha (estate)	Lexington	4
English Wm H	Chilesburg	5
Enright Cornelius J	Lexington	540
Erdman Mrs C J	Lexington	70
Erdman J Ernest	Lexington	106
Erskins James	Cleveland	70
Estill Robert C	Lexington	435
Estill Mrs Wallace	Walnut Hill	76
Estill Wallace	Walnut Hill	87
Estill W W	Lexington	1375
Evans Robert L	Spears	151
Ewing F M (trustee for Betty Pointz)	Richmond	462

Mrs. V. N. Gardner, 63 EAST MAIN. | Millinery and Fancy Goods.

Elite Stationery Co.
48 EAST MAIN ST.
Stationery the BEST. Finest engraved Visiting Cards and Invitations.

Name	*Postoffice*	*Acres*
Falconer Joshua A	Fort Spring	110
Farney Robert	Chilesburg	33
Featherstone Chas W	Lexington	113
Featherstone Milo G	Lexington	100
Featherstone Mrs Oscar N	Lexington	206
Featherstone Robert	Lexington	442
Featherstone Warren, children (The Security Trust & Safety Vault Co, guardians)	Lexington	100
Featherstone Wm	Lexington	90
Ferguson James E	Lexington	200
Ferguson Sallie E	Hutchinson Station	47
Ferguson Mrs Wm	Paris	497
*Fields Ann	Yarnallton	4
Fisher Wm C	Fort Spring	194
Fields Wm M	Lexington	143
Fister John N	Lexington	140
Fitzpatrick James	South Elkhorn	7
Foley Alex	Lexington	9
Foley H & J	Brannon	156
Foley Laura and Mary Tillett	Lexington	28
Foley Sanford J	Brannon	26
Ford Emma C	Lexington	155
Ford Mary L	Richmond, Va	610
Foremen & Flood	Lexington	57
Forest Hill Land Co	Lexington	32
Forsyth J Wm	Lexington	100
Foster Edward T	Lexington	7
Foster Mrs Geo	Lexington	2⅓
Foston (heirs)	Lexington	33
Fotsch Bernard	Lexington	9
Frazee David F	Lexington	271
Frazee D F (assignee C F Alford)	Lexington	88
Frazer Edward (agent E S Frazer estate)	Lexington	222
Frazer Joseph (estate)	Lexington	250
Frazer Mrs Oliver	Lexington	81

C. C. JOHNSON & SON, Fire Insurance,
Office with JAS. E. PEPPER & CO.
TELEPHONE No. 151.

Danahy Bros. | **Undertakers**
58 West Main Street.
Office 'Phone, 16.
Residence Phone, 15.

PROCTER, The Dentist, 121 1-2 East Main Street.

Louis & Gus Straus
Main St., Near Phœnix Hotel.
— FINE —
MERCHANT TAILORS.

Name	*Postoffice*	*Acres*
Freeman John C	Lexington	150
Friend Mary L	Lexington	19
Fugett Mary	South Elkhorn	5
*Fuller Jessie or Jennie	Chilesburg	3
Funk H C (The Security Trust and Safety Vault Co, executor)	Lexington	149
Gains James H	Muir	16
Galbreath Dr W F	Lexington	217
Gardner Thomas R	Russell Cave	300
*Garner Charles M	Loradale	39
Gates Charles	Walnut Hill	1
Gay Lizzie H	Pine Grove	840
Gay James L	Pisgah	100
Gay James R	Pisgah	233
Gentry B Smith	Lexington	47
Gentry Morgan	Athens	130
Gentry Richard (admr J Centry)	Athens	100
Gentry Wheeler	Athens	54
Gentry W H	Lexington	330
Gess Isaac S	Lexington	139
Gess John	Lexington	1338
Gess Wm and wife	Lexington	211
Gibson Hart (agt and trustee)	Lexington	195
Gibson James E	Athens	23
Gibson J J	Athens	126
Gibson Steven	Ellerslie	220
Gilchrist J W	Walnut Hill	9
Giltner Mrs A I	Hutchison Station	20
Goff S D	Winchester	498
Gordon A N	Lexington	125
Gordon Mrs Margaret	Kirklevington	61
Gorham Andrew J	Lexington	132
Gorham B C	Lexington	106
Gorham B C and sister	Lexington	62
Gorham Ed P	Lexington	138
Gorham John B	Lexington	68
Gorham Sallie A	Lexington	138

E. S. DeLONG,
Cheapside and Short.
General Insurance and Brokerage AGENCY.

J. B. ROGERS & CO. | GROCERS
Cor. Upper and Water Sts.

Name	*Postoffice*	*Acres*
Gorham Mrs Thornton	Brighton	40
Goodloe Mrs Green Clay	Washington, D C	70
Goodloe Mrs W C	Lexington	95
Goodloe (heirs)	Lexington	127
Goodrich G H	Lexington	18
Goodwin B L	Chilesburg	617
Goodwin J L	Chilesburg	600
Goodwin Joseph G	Lexington	94
Goodwin Thomas C	Chilesburg	322
Gormley Patrick	Lexington	65
Gossett Lindsey	Lexington	5
Grady John	Muir	16
Gragg L & J C	Hutchinson Station	12
Gragg L & L C	Hutchinson Station	39
Gragg W E	Hutchinson Station	15
Graham Annie B	Lexington	49
Graham Geo H	Non-resident	6½
Graham Wm H	Lexington	359
Graham & Conley	Boston, Mass	377
Graves C J	Avon	117
Graves George	Lexington	77
Graves G W C (estate)	Lexington	278
Graves Jacob H	Chilesburg	1102
Graves Jane R	Pine Grove	992
*Graves Joshua	Chilesburg	4
Graves Miss Margaret A and Ella G Kouchman	Chilesburg	76
*Green Amanda	Chilesburg	6
Green Kate	Lexington	50
Grehan Mrs B N	Lexington	58
Griffing W F (estate)	Lexington	11
Griffith Jessie	Spears	7
Griffith Wm	Spears	70
Grim Robert and S F Downing	Lexington	67
Grimes Jack	Avon	1
*Grimes Morton	Athens	28
Grimes Tarlton E	Athens	75
Grow Levi	South Elkhorn	26

Harry M. Sousley & Co. | CASH GROCERS.
N. W. COR. MAIN AND BROADWAY.

Concrete Paving, JUSTICE & CO., Lime, Sand, Cement, Etc.

LIME, SAND, CEMENT, ETC.
THE SOUTH BROADWAY COAL AND FEED CO.
Cor. South Broadway and Bolivar. 286 East Main.
'Phone 365. 'Phone 519.

Name	*Postoffice*	*Acres*
Grow Mark	South Elkhorn	5
Grow Steven	South Elkhorn	15
Gum Abraham	Cleveland	40
Guthrie Henry A	Lexington	29
Haggin Chas J	Russell Cave	39
Haggin John M	Donerail	200
Haggin Margaret	Russell Cave	35
Haggin Samuel	Donerail	270
Haggin Sarah	Russell Cave	42
Hagyard J R	Lexington	100
Hale Mrs M A	Walnut Hill	80
Haley Ambrose	Avon	333
Haley Clayburn M	Chilesburg	36
Haley Ed	Donerail	16
Haley Ed, et al	Donerail	100
Haley Thomas F	Chilesburg	36
Haley Wm D	Chilesburg	212
Halery Erb	Donerail	16
Hall Lidia	Spears	52
Hall Nathan or Eb	Spears	10
Halley Henry	Payne Depot	75
Hamilton Mrs Archibald	Kirklevington	172
Hamilton Archie (heirs), (The Security Trust & Safety Vault Co, trustee)	Lexington	345
Hamilton Wm	Athens	3½
Hanley Mary	Lexington	25
*Hanley Morgan	Fort Spring	2
Hardman Charles W	Lexington	299½
Hardy John	South Elkhorn	4
Hare Martha E	Kirklevington	108
Harkness L V	Greenwich, Conn	1219
Harp Addie	Muir	22
Harp Annie R	Lexington	5
Harp Bertha	Hutchinson Station	28
Harp Chas P	Loradale	225
Harp Mrs Clemency	Hutchinson Station	46
Harp Delilah	Muir	22

JOHN A. KELLER. 59 East Main. { POTTED PLANTS. SEEDS AND BULBS.

Blue Grass Cycle Co.
Thos. B. Dewhurst. 100 E. Main.
BICYCLE REPAIRING, ENAMELING, VULCANIZING.

C. B. ROSS
32 EAST MAIN.
DRY GOODS AND DRESS MAKING.
Sole Agents Foster Kid Gloves.

Name	*Postoffice*	*Acres*
Harp George	Greendale	6
Harp George Sr (estate)	Russell Cave	8
Harp George W	Russell Cave	40
Harp Henry	Muir	134
Harp James	Muir	50
Harp Jeff	Russell Cave	100
Harp Louis A	Russell Cave	54
Harp Lydia, Tillie and Emma	Russell Cave	100
Harp Mary E	Muir	67
*Harris Henry	Fort Spring	3
Harris Leonard	Non-resident	30
*Harris Robert	Lexington	2
*Harris Winfield	Chilesburg	4
Harrison Mrs M J	Lexington	135
Harrison W G	Lexington	30
Harrod Mary S	Harrodsburg	32
Hart John I	Cleveland	84
Hart John M	Cleveland	78
Hart Levi	Cleveland	180
Hart Martha J	Cleveland	38
Hart Miss Nannie E	Cleveland	12
Hart R H	Pisgah	215
Hart Dr R H (executor H Worley estate)	Pisgah	767
Hart Robert R	Cleveland	12
Hart Thomas J	Cleveland	53
Haskin Mary B	Campbellsville	72
Hawkins Laura B	Lexington	500
*Hawkins Samuel	Yarnallton	3
Hawkins W B (trustee for wife)	Lexington	120
Hawkins W B (trustee S J Hawkins)	Lexington	62
Haws A M (estate)	Lexington	237
Haynes Miss Fanny	Greendale	21
Haynes J P (estate)	Greendale	58
Haynes James P (heirs)	Greendale	8
Hayden James W	Keene	90
Hayes John	Donerail	150

WATCHES DIAMONDS JEWELRY
FRED. J. HEINTZ
135 E. MAIN ST. NEAR P.O.

Porter & Jackson, The Colored Undertakers, Furnish Everything in First-Class Style.

LEXINGTON PLUMBING CO. Handles the Celebrated Aermotor-Pump, Pipe, Etc.

HAVE YOUR SHIRTS MADE TO ORDER AT
LOUIS & GUS STRAUS', Best Fitting Shirt, "AMERICA."

Name	*Postoffice*	*Acres*
Haynes Martha or Samuel	Fort Spring	2
Haynes Theo	Lexington	9
Haynes Thos (heirs)	Greendale	10
Haynes Simeon	Lexington	9
Haynes Bros	Walnut Hill	200
Headley George W	Lexington	440
Headley H P	Lexington	512
Headley Jas A	Lexington	347
Headley Mrs James P	Lexington	105
Henderson Robert L	Muir	76
Henderson Wm S	Lexington	119
Hennessey Michael (estate)	Lexington	68
Henry Patrick	Georgetown	17
Herndon J	Chilesburg	7
Herne Wm C	Walnut Hill	420
Herr Charles	Lexington	32
Herr Park Land Co	Lexington	16
Hibler Bishop	Paris	25
Hickey Fannie	Fort Spring	16
*Hickman Charles	Yarnallton	3
Hicks Alex (estate)	Brighton	46
Higby Emily E (Alex H Shropshire agt)	South Elkhorn	27
Higgins Richard W	Greendale	95
Hildreth J T	Pine Grove	140
Hill James R	Athens	2½
Hill Joshua	Non-resident	62
Hillenmeyer Victor F	Lexington	213
Hisell Thomas	Russell Cave	4
Hisle James	Rnssell Cave	100
Hogan James A	Spears	24
Holliday B F	Becknerville	40
Holliday Steven	Becknerville	30
Hollingshead Peter	Dayton, Ohio	175
Holmes Edward	Lexington	1
Hope Nancy	Yarnallton	30
Horine John W	Lexington	69
Hostetter Adeline	Lexington	40

W. H. CRUMRINE, 101 East Main. | Watch and Clockmaker. Over 30 Years Experience

The Great Sample Shoe House
4 WEST MAIN.
Greatest Variety.
Lowest Prices.

Name	*Postoffice*	*Acres*
Hostetter John P	Lexington	100
Houghton Mary E	Lexington	120
Houston Steven	Non-resident	3
Howard David V	South Elkhorn	160
Howard Fannie	South Elkhorn	39
Howard John D	South Elkhorn	55
Howard Miss Mary	East Hickman	30
*Howe George	Muir	7
Howerton J W, admr, (Warfield estate)	Paris	622
*Hudson Winnie	Chilesburg	9
Huffman Eliza	Russell Cave	118
Huffman James H	Loradale	174
Huffman L R	Loradale	311¾
Hughes A J	Muir	52
Hughes James R	Lexington	100
Hughes John T	Muir	704
Huguely Nannie C	Danville	92
Hukle George	Avon	3
Hukle J H	Lexington	5
Hume B T	Lexington	240
Hume Susie M	Lexington	180
Hume Susie M (trustee Mrs M P McCann)	Lexington	290
Humphrey Mary T	Lexington	60
Hunt L C	Non-resident	50
Hunt Mrs M J (James E Downing agt)	Lexington	103
Huntington Mrs A D (J D Yarrington agt)	Lexington	100
Hutchcraft R B	Paris	110
Hutchinson Mrs G D	South Elkhorn	40
Hurst James J	Donerail	100
Hurst Mrs Jennie	Yarnallton	32
Hurst H Ed	Donerail	150
Hurst Wm A	Spears	10
Hurst Bryant (children) (The Security Trust & Safety Vault Co guardians)	Lexington	45

Model Bath Rooms.
107 East Main. Turkish, Russian, Electric, Shampoo, Vapor and Plain Baths connected with Lexington Steam Laundry.

SMITH, WATKINS & CO. For Gum and Leather Belting, Hose, Etc.
61 and 63 East Short Street.

E. P. JOHNSON, Plumbing Job Work a Specialty. 18 Market st

H. A. DANIEL,
180 East MAIN.
TIN WORK
STEEL CEILINGS.
'PHONE 512.

Name	*Postoffice*	*Acres*
Hurd Susan B	South Elkhorn	5
Ingles David L	Non-Resident	135
Ingles (heirs)	Hutchinson Station	73
Innis Mrs Columbia	Russell Cave	597
Innis John P	Russell Cave	220
Isaacs Frank	Walnut Hill	56
Isriel Mrs A E	Lexington	200
*Jackson Ann	Loradale	4
*Jackson Apoline	Yarnallton	2
*Jackson Ed W	Lexington	17
*Jackson Frank	Yarnallton	3
*Jackson Harrison	Chilesburg	2
*Jackson James	Becknerville	1
*Jackson J C & E B	Lexington	3
*Jackson Robert	Yarnallton	2
Jacoby John T	Hutchinson Station	15
Jacoby W & J L	Hutchinson Station	127
James David H	Lexington	397
James John B	Lexington	10
James Richard P	Athens	½
James Dr Robert C	New York City	196
*Jefferson Thomas	Lexington	1
Jefferson Thomas C	Lexington	384
*Jenkins Henry	Chilesburg	14
Jenkins Lewis	Ellerslie	14
Jennings Henry	Lexington	26
Jochum John	South Elkhorn	91
Jochum Louis	South Elkhorn	173
Jochum Michael	Lexington	238
Johns Joseph	Athens	50
Johnson Albert S	Spears	100
Johnson Mrs E H	Lexington	65
Johnson Maggie S	Russell Cave	226
Johnson Mary J	Russell Cave	119
Johnson Mildred A (George L Robinson, admr)	Lexington	274
Johnson P P and wife	Lexington	967
*Johnson Samuel	Lexington	6

Paris and New York
Millinery
MRS. E. B. WRENN,
71 East Main. Branch: 56 E. Main.

Van Deren Hardware Co. (Wholesale and Retail.) 22 WEST MAIN. | Fine Cutlery and Mechanics Tools

Name	*Postoffice*	*Acres*
*Johnson Susan	Brighton	4
Johnson W S & J M	Muir	50
Jones Abraham	Loradale	7
Jones James P	Lexington	105
*Jones Richard	Walnut Hill	14
*Jones Sidney	Walnut Hill	19
Karsner Albert G	Lexington	283
Karsner W C	Lexington	59
Kays John & Susie	Lexington	18
Kearney Amanda	Non-resident	19
Kearney Eliza	Russell Cave	92
Kearney James	Donerail	200
Keefe Lucretia	East Hickman	3
Keene Mrs John	Fort Spring	195
Keiser John W (J C Breckinridge, agt)	Donerail	178
Keller George	East Hickman	201
Kelly Charles & Mary	East Hickman	53
Kelly Margaret	Lexington	13
Kelly Michael	Montrose	44
Kelly Silas S	Brighton	42
Kendall James M	Athens	13
Kenney Wm M	Payne's Depot	272
Kentucky University	Lexington	95
Kerr Mrs Chas	Lexington	8
Kerr James H	Muir	532
Kerr Lucy H, S L Van Meter, agt	Lexington	118
*Keys Margaret	Loradale	1
Keys Robert J	Walnut Hill	163
Kindred Cyrus	Walnut Hill	14
King Albert C	Richmond	268
King I W	Walnut Hill	200
King Mattie L	Loradale	47
King M & N	Athens	44
King Rachael	Lexington	260
Kinkead Jerry S	South Elkhorn	210
Kinkead Laura S	Lexington	153

McElhone & Moloney, 19 Cheapside. | PLUMBING. STEAM and HOT WATER HEATING....

J. A. EDGE, GENERAL INSURANCE, 51 North Mill.

VICTOR BOGAERT, The Reliable Jeweler, 57 East Main Street.

Louis & Gus Straus, | THE LARGEST STOCK OF BOYS' CLOTHING IN THE CITY.
MAIN STREET, NEAR PHŒNIX HOTEL.

Name	*Postoffice*	*Acres*
Kinkead Shelby	Lexington	40
Kirby & Lusby	Lexington	60
Kirchgasner John	South Elkhorn	8
Kirkland Mary	South Elkhorn	1
Klopf John and wife	Lexington	190
Knight Miss Jimmie	Lexington	17
Knight Mrs L E	Lexington	9
Knight Wm E	South Elkhorn	125
*Knox (heirs)	Lexington	4
Knox Luther A	Lexington	88
Kemp Louis V A	Lexington	45
Kidd Philip C (estate)	Lexington	159
Kriegel Mrs M E	Ellerslie	188
Land Charles	Spears	370
Land Eugene	Lexington	340
Land H Headley	Lexington	260
Land LeRoy M	Lexington	245
Land Wm L	Hanley	1096
Land Jennie G	Brighton	336
Lavin Curtis L	Walnut Hill	2
Lavin Mrs Thomas or Kate	Walnut Hill	56
Lavin Dr Wm	Walnut Hill	5
Laudaman Malinda (J T Slade trustee)	Lexington	43
Lawrence Ed	Ellerslle	15
Laws Benj T	Yarnallton	50
*Layton J B & L	Lexington	40
Leach A D	Loradale	60
Leach Thomas	Centerville	39
*Lee Felbert	Walnut Hill	13
*Lee George	Avon	2
*Lee Henry	Avon	2
Lee Mrs Joseph	Lexington	55
*Lee Martha	Avon	2
*Lee Pattie	Walnut Hill	2
Leigh Eugene H	Lexington	468
*Lewis Caroline (decd)	Fort Spring	4
*Lewis Isaac	Non-resident	2

J. H. WIEHL & SON | Furniture Dealers.
4½ EAST MAIN.

Stop! And see H. A. DANIEL for
Sheet Metal Work, Slate Roofing, Etc.
180 EAST MAIN. 'PHONE 512.

Name	*Postoffice*	*Acres*
Lewis Miss Lizzie	Lexington	78
*Lewis Mary Jane	Donerail	5
*Lewis Nathaniel	Fort Spring	3
Lewis Theo & Son agts (Mrs L O Dawson)	Lexington	82
*Lewis Thomas	Muir	2
Lexington Brick Co	Lexington	20
Lexington Canning Co	Lexington	4
Lexington Hydraulic & Mfg Co,	Lexington	336
Lexington Stove Works	Lexington	4
Lightbourn Emma	Newtown	44
Lisle Mrs Rufus	Lexington	180
Litrell Steve	Lexington	20
Lockhart G C	Paris	22
Logan Ella and Mrs James Crenshaw	Lexington	47
Logan Mrs M J	Lexington	189
Louisville Savings, Building & Loan Association	Louisville	70
Lovell H L	Covington	218
Lowe Nannie	Montrose	57
Lusby J H	Georgetown	2
Lydic Jacob (estate)	Loradale	129
Lyle Joel T	Lexington	129½
Lyle Kate S	Walnut Hill	342
Lyle Nancy (John H Payne, trustee)	Lexington	223
Lynch J T & P	Brighton	30
Lynch Patrick	Brighton	30
Lytle John W	Danville	9
Lytle J W (H W Bain, assignee)	Lexington	4
McCall Mrs Wm R	Fort Spring	127
McCallie John M	Lexington	65
McCann Ellen	Muir	80
McCann Howard	Chilesburg	170
McCann James A	Lexington	238
McCann James P	Cincinnati	215

THOS. AHERN, THE PLUMBER, 51 E. Short. TEL. 315.

M. P. Lancaster & Co.
8 East Main Street.

Up-to-date
SHOES
of all kinds.

O'DAY & MOORE, Plumbers, 177 East Main Street.

Warm Air Furnaces, RANGES, STOVES, and TINWARE. | L. P. MILWARD, 3 West Main Street.

Name	*Postoffice*	*Acres*
McCann Joseph	Lexington	185
McCann Mrs M P (Susie M Hume, trustee)	Lexington	290
McCann Rufus (decd)	Lexington	50
McCann Sallie J	Lexington	15
McCann Sterling	Lexington	522
McCann Thomas W	Pine Grove	232½
McCann Wm E	Lexington	206
McClain Mrs A J	Russell Cave	19
McClanihan Robert	Brighton	160
McClellan Noah (heirs)	Lexington	10
McClelland R N (agent Kate Smith)	Lexington	100
McClelland Wallace	Lexington	60
McConathy James	Chilesburg	105
McConathy Mollie	Chilesburg	92
McConathy Newton (estate)	East Hickman	143
McConnell J W	Non-resident	40
McCord Mrs David	Walnut Hill	340
McCoy James (heirs)	Lexington	60
McCreary James B	Danville	380
McCubbin James	South Elkhorn	270
McCurdy Mattie J	Athens	7
McDaniels Samuel E	Lexington	2
McDonald James S	South Elkhorn	2
McDonald Mary	Chilesburg	65
McDowell Henry C	Lexington	437
McElvain M C	Pisgah	30
McGarvey John W	Lexington	6
McGrady Hugh and Alice	Muir	145
McGrady John	Muir	166
McIntire Lucinda	Lexington	152
McKenna Lawrence	East Hickman	216
McKenna Henry	Versailles	8
McKey Bessie C	Elkchester	61
McLear Miss Mary L	Lexington	175
McMeekin Archibald F	Lexington	122
McMeekin Jerry (estate)	South Elkhorn	227

D. H. Baldwin & Co's Factories.

The Baldwin Piano, Gilbert Ave., Cincinnati. Nos. 142 & 144 W. Fourth St. Cincinnati, O.

The Ellington Piano, Baymiller & Poplar Sts. Cin. No. 236 Fourth Ave. Louisville, Ky.

The Valley Gem Piano, Baymiller St., Cincinnati. Nos. 145, 147, 149 N. Penn St. Indianapolis, Ind.

F. & B. SHELY,
32 North Limestone.
Electric Bells.
Bell Wiring.

Name	*Postoffice*	*Acres*
McMeekin John (estate)	South Elkhorn	253
McMeekin & Smith	Lexington	13
McMichael Robt	Lexington	30
McMurtry Elizabeth (estate)	Lexington	17
McMurtry Mary E and P	Lexington	7
McTyre George	Spears	42
Macowan James R B	Kirklevington	100
Madden Bros	Donerail	82
Maddox Mrs J W	Spears	2
Maes Cornelius P	Covington	120
Mahoney Dennis	Muir	15
Malloy Pat H	Lexington	13
Marks N M	Pisgah	180
Marshall Glass	Paynes Depot	55
Marshall J H	Lexington	1
Marshall Lewis C	East Hickman	100
Marstello Willie (Robert Walker, guardian)	East Hickman	28
Martin John & Co	Athens	4
Martin Lucy A	South Elkhorn	282
Martin Lula	St Louis, Mo	130
Martin Richard	Athens	7
Martin R F	Athens	24
Martin Dr W H. (guardian Myrtle Cray)	Carlisle	65
Maxwell Annie Stone	Lexington	34
May Benj L	Muir	11
May Wm H	Lexington	108
Metcalf Mary A	Lexington	333
Metcalf Robert B	South Elkhorn	300
Meyers Adolph	Lexington	12½
Miller Clarinda	Spears	22
Miller German B	Spears	195
Miller Louis A	Spears	60
Miller Martha H	Spears	139
Mills Geo W	Greendale	3
*Mitchell Joseph	Walnut Hill	4
Mitchell Sallie E	Chilesburg	25

C. C. JOHNSON & SON, Fire Insurance,
Office with JAS. E. PEPPER & CO.
TELEPHONE No. 151.

S. G. SHARP,
45 EAST SHORT.

The Fidelity's plan is the most popular because it combines Economy and Security in the highest degree. Investigate this ideal plan

PROCTER, The Dentist, 121 1-2 East Main Street.

Louis & Gus Straus.
Genuine Tailor-made Clothing. Main St., near Phœnix Hotel.

Name	*Postoffice*	*Acres*
*Mitchell Thomas	Fort Spring	5
Moberly Bettie	Walnut Hill	110
Montell Rosa (John T Shelby, executor)	Lexington	14
Moore Chas W	Lexington	84
Moore Courtney (The Security Trust & Vault Co, guardian)	Lexington	165
Moore Frank M Sr	Greendale	63
Moore Frank M Jr	Greendale	32
Moore Mary L	Lexington	248¼
Moore Miss Nannie G	Kirklevington	61
Moore Samuel	Spears	453
Moore Samuel J	Paynes Depot	85
Moore Thomas M	Elkchester	60
Moore Thomas W	Russell Cave	140
Moore Thornton (The Security Trust & Safety Vault Co, guardian)	Lexington	165
Moore Wallington	Lexington	1
Moore Wm A	Kirklevington	48
Morris D C	Paynes Depot	21
Morton Amanda J	Fort Spring	3
Morton J W	Athens	30
Morton & Eades	Fort Spring	3
Moynahan Rosa	Brighton	176
Muir E S	Lexington	207
Muir Dr G E	Muir	10
Muir H T	Muir	268
Muir Mary E	Lexington	396
Muir Millie T (Mary E Muir, guardian)	Lexington	315
Muir Thomas F	Muir	630
*Murphy Fayette	Lexington	28
Murphy Martha	South Elkhorn	20
Murray Frank M	Fort Spring	1½
Nelson George B	Winchester	636
Nepka W B	South Elkhorn	5
Newby Jesse	East Hickman	40

OPTICIAN | O. R. KING,
63 EAST MAIN.

C. O. UPDIKE
121 East Main Street.
RAMBLER AND IDEAL BICYCLES.

Name	*Postoffice*	*Acres*
Newkirk Mrs S F	Spears	108
Newman Zach T	Spears	71
Nichols Chas B	Lexington	121
Nichols Chas B, assignee (G E Prathor)	Lexington	1
Nichols Mrs W D	Lexington	112
Norwood D E M	Lexington	423
Nunnelly Robert (estate)	Chilesburg	148
Nunnelly Spencer	Greendale	83
Nunnelly S P	Chilesburg	248
Nutter B K	Newtown	48
Nutter B K et al	Newtown	54
Nutter Canby	Lexington	65
Nutter James R	Paynes Depot	140
Nutter Lena	Lexington	65
Nutter Leslie	Lexington	193
Nutter Maggie	Newtown	7
Nutter Nannie A	Lexington	140
Nutter Robert	Lexington	244
Nutter Sarah F	Lexington	460
O'Brien Mary	Lexington	21
Oldham Rufus or Sarah	Spears	90
Oldham W B	Spears	240
Oldham W E	Lexington	195
O'Rourke Rosanna	Gas City, Ind	111
Ott George	Kirklevington	12
Owens Addie	Montrose	52
*Owens Belle	Kirklevington	5
Owens Emma	Montrose	56
Owens E D	Montrose	60
Owens Fannie	Montrose	68
Owens Mattie	Montrose	64
Owens Robert	Montrose	3
*Parker Emily or Clark	Chilesburg	26
*Parker James	Loradale	5
Parker Mrs M J (Dr R S Hart, agt)	Fort Spring	300
Parker Dr S F	Athens	241

Buford A. Graves & Co.
67 EAST MAIN STREET.
LANDRETH'S GARDEN SEEDS.

Concrete Paving, JUSTICE & CO., Lime, Sand, Cement, Etc.

Fresh Cut Flowers a Specialty, JOHN A. KELLER, 59 East Main St.

THE LEADING
Mullen PHOTOGRAPHER
5 and 7 West Main.

Name	*Postoffice*	*Acres*
Parks Annie S	Loradale	96
*Parks Polly	Fort Spring	8
Parrish Dabney N	Lexington	180
Parrish D N (The Security Trust & Safety Vault Co, trustee)	Lexington	188
Parrish Riland (estate)	Spears	40
Patrick Chas C	Elkchester	395
Patrick James	Elkchester	765
Patterson Colvin	Payne's Depot	103
Patterson John B	Fort Spring	32
Payne Augustus	Payne's Depot	627
Payne Ellen D	Lexington	221
Payne Henry C	Athens	279
Payne John H	Lexington	220
Payne John H (trustee Nancy Lyle)	Lexington	223
Payne Miss Kate	Payne's Depot	37
Payne Mrs Kate S	Greendale	57
Payne Mrs Louis D	Athens	87
Payne Walter S	Lexington	268
Payne Wm	Payne's Depot	202
Phelps John S	South Elkhorn	384
Phelps Joseph	Cleveland	245
Phoenix Natl Bank	Lexington	4½
Pearson Alex	Lexington	398
Pearson H J	East Hickman	26
Pemberton Mrs E	Lexington	50
Penn Hester	Lexington	18
Pepper Mrs James E	Lexington	227
Pepper James E & Co	Lexington	54
Perkins Mrs E Jane	Lexington	22
Perrin Wm	Lexington	116
Perry Mrs E A	Madison county	88
Perry J W	Lexington	124
Peters Robert (estate)	Lexington	300
Petro Peter	Lexington	11
Pettit G Matt	Lexington	265

Blue Grass Coal and Feed Co.
Dealers in COAL, GRAIN and FEED.
4 EAST BOLIVAR. 'PHONE 505.

LIME, SAND, CEMENT. | GEO. LAND .....132 EAST MAIN.....

Name	*Postoffice*	*Acres*
Pettit G Matt, trustee	Lexington	532
Pettit John, children (The Security Trust & Safety Vault Co, guardian)	Lexington	106
Pettit Wm	Lexington	530
Pew John	Lexington	90
Piersall John W	Pine Grove	190
Pierson Priscilla	Greendale	37
Pilkington John	Lexington	75
Piper A B	Lexington	13
Piper A B or Lucy	Lexington	12
Piper John J	Hutchinson Station	95
Piper Mary L	Nicholasville	25
Porter Mrs Clifford	Lexington	18
Powell R M	Pisgah	110
Prather Benj	Spears	2
Prather John	Spears	46
Prather Martha	Spears	140
Prather Thomas and children	Spears	300
Prathor George E	Russell Cave	22
Prathor G E (Chas B Nichols assignee)	Lexington	1
Preston Margaret	Lexington	908
Preston Wickliffe	Lexington	218
Prewit Benj C	Lexington	27
Prewit Chas	Donerail	1
Prewit Eliza	Elkchester	580
Prewit (heirs) (Benj C Crenshaw guardian)	Yarnallton	40
Prewit J V	Elkchester	184
Prewitt Lillie C	Walnut Hill	212
Prewitt Daniel	Pine Grove	116
Prewitt Julia A	Pine Grove	164
Prewitt Mrs L H	Pine Grove	541
Price Douglass L	Lexington	30
Price Elgin E	East Hickman	213
Price John F	Lexington	67
Price Len C	Lexington	87

SMITH, WATKINS & CO. HARDWARE, GUNS and AMMUNITION. 61 and 63 East Short Street.

W. R. MILWARD, 9 East Short St. | FUNERAL DIRECTOR AND EMBALMER. OFFICE: TELEPHONE 136.

LEXINGTON PLUMBING CO. HEADQUARTERS FOR GLOBES, CHANDELIERS AND GAS GOODS.

Louis & Gus Straus
Main St., Near Phœnix Hotel.
— FINE — MERCHANT TAILORS.

Name	*Postoffice*	*Acres*
Price Dr Sanford	Lexington	338
Price Willis	Lexington	191
Pritchett Arnett R	Russell Cave	224
Pritchett Margaret	Russell Cave	234
Pullen Sarah	Yarnallton	140
Quisenberry D	Avon	270
Railey C L	Lexington	152
*Ramsey Alford	Lexington	4
Ramsey Layton	Yarnallton	220
Ramsey Lewis	Yarnallton	275
Ramsey Nat C	Yarnallton	17
Ramsey Wm D	Lexington	98
Randolph Moses D	Lexington	175
*Rankin Alex	Russell Cave	3
*Rankin Mattie	Chilesburg	15
Rankin Mattie J	Non-resident	31
*Ray Masie	Kirklevington	3
*Ray Minnie	Yarnallton	9
Redd O F & R M	Lexington	110
*Reed Benj	Walnut Hill	5
Reed Henry S	Lexington	301
Reed Henry S (executor Mrs M R Stockwell)	Lexington	116
Reister Albert	Walnut Hill	73
Reynolds Zerelda	Lexington	24
Rice Albert T	East Hickman	62
*Rice Delila	Walnut Hill	14
Rice Lucy G	East Hickman	83
Rice Mrs Mary C	Fort Spring	80
Rice Mary E and J W and L M Tucker	Fort Spring	140
Richardson Ella J	Lexington	3½
Richardson John N	Lexington	31
*Riley Harriet	Yarnallton	5
Risque W F	Paynes Depot	57
Roach David (estate)	Yarnallton	100
Roberts James	Paynes Depot	125
*Robinson Andy	Yarnallton	2

R. ARNSPIGER,
17 East Short St.
INSURANCE
FIRE, LIFE AND ACCIDENT.
Real Estate and Collections

THINKING OF A NEW SUIT? TRY MILLER BROS. LEXINGTON. CLOTHIERS

Name	*Postoffice*	*Acres*
Robinson Ellen L	Elkchester	80
Robinson George L, admr Mildred A Johnson	Lexington	274
Robison S C	Elkchester	60
Roddick Mrs J B	Chicago, Ill	38
Roddick Mrs Mary A, G G Weathers, agt	Avon	38
Rodes J Waller	Lexington	87
Rogers Augustine	Lexington	325
Rogers Charles	Versailles	2
Rogers Mrs Ella B	Georgetown	224
Rogers Jerry (estate)	Lexington	300
Rogers Rebecca and Mary S	Lexington	185¾
Roser Fred	Greendale	234
*Ross Daniel	Fort Spring	6
Roth Fred	Lexington	26
Royster J W	Montrose	186
Rucker Mrs C D	Lexington	101
Rue Mary	Lexington	32
*Russell Robert and Flora	Russell Cave	1
Ryman Jacob (estate), Alex H Shropshire, agt	South Elkhorn	27
Sale M F	Lexington	1
Sale Wm	Lexington	86
Sallee Daniel J	Lexington	2
Sallee Wm	Lexington	34
*Sanders Sylvia	Brighton	23
Sayre Apoline	Lexington	40
Sayre C H C	Lexington	39½
Sayre Ephriam D	Lexington	133
Sayre X M and wife	Lexington	6
Scearce Robert A	Lexington	5
*Scott Benj	Lexington	5
Scott Dora and Carrie	Walnut Hill	62
Scott Elnora (Miss Sallie Allen executor)	Lexington	135
Scott Hamilton	Lexington	449
Scott R S and Mary A	Non-resident	18

Mrs. V. N. Gardner, 63 EAST MAIN. | Millinery and Fancy Goods.

SMITH, WATKINS & CO. V CRIMP AND CORRUGATED STEEL ROOFING AND PAINTS 61 and 63 East Short Street.

E. P. JOHNSON, Steam and Hot Water Heating, 18 Market st

Blue Grass Grocery Co.
NO. 67 EAST SHORT ST.
20 stores in Central Kentucky.

Name	*Postoffice*	*Acres*
Scott Sallie A	Brannon	172
Scott Walter	Lexingtan	685
Scott Walter (guardian for A C Bush)	Lexington	75
Scott Walter (guardian for B W Bush	Lexington	65
Scott Walter (guardian for Edna Bush	Lexington	63
Scott Walter (executor for M E Bush	Lexington	400
Scott Wm S	Walnut Hill	147
Scroggins & Wright	Athens	46
Scully John	Lexington	109
Second Fational Bank	Lexington	92
Security Trust & Safety Vault Co (trustee Clara D Bell)	Lexington	34
Security Trust & Safety Vault Co (trustee C L Brazier)	Lexington	28
Security Trust & Safety Vault Co (agent S H & W E Bryant)	Lexington	111
Security Trust & Safety Vault Co (trustee Lucy A Downing)	Lexington	1
Security Trust & Safety Vault Co (agt Mrs Geo Draper	Lexington	122
Security Trust & Safety Vault Co (agent Mrs W F Draper)	Lexington	128
Security Trust & Safety Vault Co (guardian Warren Featherston children)	Lexington	100
Security Trust & Safety Vault Co (executor H C Funk)	Lexington	149
Security Trust & Safety Vault Co (trustee Archie Hamilton heirs)	Lexington	345

Danahy Bros. | Undertakers
58 West Main Street.
Office 'Phone, 16.
Residence Phone, 15.

Elite Stationery Co.
48 EAST MAIN ST.
The most artistic Job Printing, finest Engraving and Best Stationery.

Name	*Postoffice*	*Acres*
Security Trust & Safety Vault Co (guardian Bryant Hurst children)	Lexington	45
Security Trust & Safety Vault Co (guardian Courtney Moore)	Lexington	165
Security Trust & Safety Vault Co (guardian Thornton Moore)	Lexington	165
Security Trust & Safety Vault Co (trustee D N Parrish)	Lexington	188
Security Trust & Safety Vault Co (guardian John Pettit children)	Lexington	106
Security Trust & Safety Vault Co (trustee C A Tarlton)	Lexington	413
Security Trust & Safety Vault Co (agent W B Tarlton)	Lexington	167
Security Trust & Safety Vault Co (executor Isaac P Shelby)	Lexington	314
Security Trust & Safety Vault Co (trustee E D Spurr)	Lexington	12
Security Trust & Safety Vault Co (assignee R D Spurr)	Lexington	260
Security Trust & Safety Vault Co (admr Dudley Veal)	Lexington	446
Security Trust & Safety Vault Co (trustee B H Woolley)	Lexington	108
Seiford Fred	Lexington	18
Segerser Amanda	Elizabeth	9
Segerser J W	Elizabeth	22
Sellers Thomas	Versailles	80
Shackelford J T	Richmond	145
Shanklin John	Spears	85
Shanks Polly	Spears	16
Shannon Bridget	Lexington	5
Shannon Mary J	Russell Cave	74

WALDMAN
9 North Broadway,
PAINTS, GLASS, BRUSHES.

J. A. EDGE, GENERAL INSURANCE, 51 North Mill.

VICTOR BOGAERT, The Reliable Jeweler, 57 East Main Street.

HAVE YOUR SHIRTS MADE TO ORDER AT
LOUIS & GUS STRAUS'. Best Fitting Shirt, "AMERICA."

Name	*Postoffice*	*Acres*
Shannon Thomas H	Lexington	118
Sharkey Owen	Lexington	39
Sharp James P	East Hickman	33
Sharp Llewellyn	Athens	330
Sharp W T	East Hickman	10
Shehan Martin	Greendale	96
Shelby Isaac P (The Security Trust & Safety Vault Co, executor)	Lexington	314
Shelby John T, (executor for Minnie R Clay)	Lexington	125
Shelby John T, (executor for Rosa Montell)	Lexington	14
Shely John D	Lexington	52
Shely J H	Lexington	21
Shely Mary F (heirs)	Lexington	34
Shepherd Jennie	Lexington	3
Shepherd Mary E	Non-resident	16
Sherod Bettie	Loradale	54
Shewhart V	Lexington	16
Shirley Susan	Louisville	98
Shropshire Alex H	South Elkhorn	503
Shropshire Alex H, (agt for Emily E Higby)	South Elkhorn	27
Shropshire Alex H, (agt for Jacob Ryman estate)	South Elkhorn	27
Shropshire Mrs J C	Montrose	168
Shropshire J H	Lexington	218
Shropshire J R, trustee	Lexington	204
Sidner J P	Payes Depot	71
Sidner J Warren	Loradale	160
Sidner Llewellyn (estate)	Loradale	38
Sidner Sallie J	Loradale	96
*Sidney Abe	Lexington	5
*Simpson Dudley	Montrose	3
Simpson James	Kirklevington	429
Simpson Minor	Lexington	360
Simpson Mrs M R	Lexington	40

Harry M. Sousley & Co.
N. W. COR. MAIN AND BROADWAY.
Full Weight. Reliable Groceries Prompt Delivery.

J. B. ROGERS & CO.
Cor. Upper and Water Sts.
PURE FOOD PRODUCTS at Popular Prices.

Name	*Postoffice*	*Acres*
Simmons N R	Lexington	339
Simmons Mrs Zac E	Lexington	283
Sims W E	Paris	600
Skain Joseph M (trustee Jas and Mary Shannan)	Lexington	283
Skain Joseph M and John	Lexington	152
Slade J T (trustee for Malinda Laudaman)	Lexington	43
*Slaughter Caroline	Lexington	1
Smedley G W	Fort Spring	44
Smedley Jacob	Fort Spring	152
Smedley Nancy	Fort Spring	32
Smith Abbie (Charles B Williams agt)	Yarnallton	4
Smith Mrs Elizabeth	South Elkhorn	2
Smith David	South Elkhorn	93
*Smith David	Chilesburg	5
*Smith Frank	Fort Spring	3
Smith Grandison	South Elkhorn	300
*Smith Horace	Chilesburg	2
Smith J	Fort Spring	70
Smith J B & J D	Faywood	115
*Smith James	Yarnallton	2
*Smith James or Emma	Lexington	3
*Smith Johannah	Fort Spring	1½
Smith John	Spears	225
Smith John M	Spears	75
Smith Kate (R N McClelland, agt)	Lexington	100
Smith Mrs Kate J	Avon	251
*Smith Lucian	Walnut Hill	150
Smith Minnie A	Avon	145
Smith Robert	South Elkhorn	25
*Smith Ruth	Yarnallton	5
Smith Thomas J	Non-resident	112
Smith W F	Lexington	46
Smith Wm H	Kirklevington	79
Smith W Peter	Kirklevington	74

Blue Grass Cycle Co.
Thos. B. Dewhurst. 100 E. Main.
Repairing A Specialty.
THOS. AHERN, THE PLUMBER, 51 E. Short. TEL. 315.

O'DAY & MOORE, Plumbers, 177 East Main Street.

Manufacturers Ground and Mixed Feed. 'Phone 365.
Old Fashioned Country Meal.
THE SOUTH BROADWAY COAL AND FEED CO

Name	*Postoffice*	*Acres*
Smitha Lee	Athens	100
Snell Allen	Georgetown	22
Snell M L	Lexington	9
*Snowden John	Lexington	4
Squires Richard M	Chilesburg	431
Squires Richard M (guardian)	Chilesburg	150
Sparks J A	Brannon	40
Spencer Frank	South Elkhorn	5
Spencer J Henry	Fort Spring	2½
Spencer Joseph	Fort Spring	2½
Sprake James D	Lexington	152
Sprake Wm T	Russell Cave	142
Spurr Dr Beatty R	Greendale	103
Spurr E D (The Security Trust & Safety Vault Co, trustee)	Lexington	12
Spurr Misses J T & M S	Lexington	25
Spurr J Wm	Greendale	18
Spurr Laura & Julia	Pine Grove	2
Spurr Levi P	Athens	47
Spurr R D (The Security Trust & Safety Vault Co, assignee)	Lexington	260
Spurr Mrs Ruth W	Pine Grove	594
Stanhope H H	South Elkhorn	126½
Stanhope W F & E C	South Elkhorn	109
Stedman Samuel	Fort Spring	10
Steele John	Nicholasville	70
Steele Patterson	Yarnallton	94
Steele Sallie	Yarnallton	270
Stennett Charles	Spears	40
Stevens J Valentine	Walnut Hill	190
Stevens Thomas H	Walnut Hill	674
Stevenson Chas C	Lexington	55
Stevenson Mrs E M	Lexington	94
Stevenson James B	Lexington	97
Stevenson John W	Russell Cave	95
Stevenson Dr R H	Russell Cave	104
Stevenson Vince T	Lexington	59
Stewart Mary and Sallie	Lebanon, Ohio	47

WATCHES DIAMONDS JEWELRY FRED. J. HEINTZ 135 E MAIN ST NEAR P.O.

C. B. Ross
32 East Main.
Dry Goods and Dress Making
—SOLE AGENTS FOR—
Featherbone and Flexibone Corsets.

Name	*Postoffice*	*Acres*
Stewart Moses	East Hickman	16
Stewart Samuel (estate)	Pine Grove	155
Stivers Edward	Athens	1
Stivers Frank	Athens	2
Stivers Luther	Athens	100
Stokes W E D	New York City	379
Stoll R P, (assignee for O P Alford)	Lexington	141
Stoll R P, (assignee for Wm Tarr)	Lexington	12
Stoll R P (trustee Wm Tarr Co)	Lexington	15
Stone Jacob & Irvin	Elkchester	22
Stone Margaret	Brannon	26
Stockwell Mrs M R (Henry S Reed executor)	Lexington	116
Stone Wm R	Brannon	165
Stone Younger B	Lexington	45
*Stout Thomas	Walnut Hill	40
Strange Wm	Fort Spring	95
Strauss L & G	Lexington	4
Strieff Jacob	Lexington	21
Strode Dr J T	Lexington	174
*Strode Wm & Howard	Athens*	6
Strode W J	East Hickman	485
Sturgess Frank	Chicago, Ill	353
Sullivan Michael	Pine Grove	21
Sweeny Ann	Lexington	90
Swigert Mrs A M	Lexington	320
*Swan John	Athens	4
Sweeny John	Lexington	91
*Sweeny John	Lexington	4
Sweeny Robert L	Lexington	38
Sweeny Rose	Lexington	22
Sweeny & Lockhart	Paris	357
Swope Wm	East Hickman	265
*Talbot George	Brighton	5½
Talbot Mrs A S	Lexington	197
Tanner David B	Lexington	301

W. H. CRUMRINE,
101 East Main.
WATCHMAKER.
Horse-timers and other Complicated Watches my Specialty. . . . .

C. C. JOHNSON & SON, Fire Insurance,
Office with JAS. E. PEPPER & CO.
TELEPHONE No. 151.

PROCTER, The Dentist, 121 1-2 East Main Street.

Louis & Gus Straus, | THE LARGEST STOCK OF BOYS' CLOTHING IN THE CITY.

MAIN STREET, NEAR PHŒNIX HOTEL.

Name	*Postoffice*	*Acres*
Tanner Mrs Ed D	Lexington	187
Tanner Joseph M	Lexington	55
Tanner Wm H	Greendale	107
Tarlton C A (The Security Trust & Safety Vault Co, trustee)	Lexington	413
Tarlton J E & J L	Lexington	287
Tarlton Lou	Frankfort	230
Tarlton Mary E, guardian	Donerail	79
Tarlton W B (The Security Trust & Safety Vault Co agt)	Lexington	167
Tarr Wm Co (R P Stoll, trustee)	Lexington	15
Tarr Wm (R P Stoll, assignee)	Lexington	12
Taylor Charles E	Lexington	3
Taylor George B	Nicholasville	199
Taylor Hub (estate)	Pine Grove	2
*Taylor John	Loradale	2
Taylor Joseph H	Lexington	4
Taylor Margaret	Lexington	35
Tebbs Theo G	Winchester	703
Tenny O S, wife and daughter	Lexington	218
Thomas Maj B G	Lexington	97
*Thomas Charles	Walnut Hill	14
*Thomas Silas	Walnut Hill	16
Thompson Frank K	Lexington	200
Thompson Julia M	Lexington	35
Thompson J P	Non-resident	200
Thompson P Henry	Lexington	124
Thompson W L	Lexington	100
Thompson Wm Z	Georgetown	493
Thornton Rebecca (trustee)	Lexington	272
Thornton Robt A	Lexington	93
*Tibbs Benj F	Lexington	13
*Tilford James	Lexington	2
Tillett J R	Million	28
Tillett Mary and Laura Foley	Lexington	28
Todhunter Mrs R B	Walnut Hill	839
Toohey John	East Hickman	49

Lexington Steam Laundry.

109-111 East Main. The Equipment of Our Plant is Kept up to Date. Turkish, Electric and Plain Baths Connected with Laundry.

The Great Sample Shoe House
4 WEST MAIN.
600 styles of Footwear to select from.

Name	*Postoffice*	*Acres*
Townsend Chas (trustee Lula C Wilson)	Lexington	29
Townsend Jennie F	Lexington	5
Townsend Valentine	Spears	1½
*Travis Ed	Walnut Hill	1
*Tribble Henry	Brighton	2
*Triggs Hannah	Non-resident	14
*Trigg Hannah	Lexington	14
Trimble Mrs L E	Chilesburg	40
Trimble Mrs L E (guardian Benj Crim)	Chilesburg	110
Tucker Bros	Fort Spring	130
Tucker J J & Bros	Fort Spring	100
Tucker J W	Elkchester	279
Tucker J W and L M and Mary C Rice	Fort Spring	140
Tucker L M	Lexington	416
Tucker Robert A	Elkchester	149
Tuggett Mary E	Fort Spring	5
Turley R B	Brighton	100
*Turner Henry	Chilesburg	3
Tuttle John	Spears	191
Tyrrell James J	Lexington	64
*Underwood Spencer	Fort Spring	5
Vance George	Lexington	52
Vance Harvey	Russell Cave	150
*Vance John or Andy Carr	Russell Cave	2
Vance Kate	Lexington	47
Vance Mary E	Russell Cave	140
Vance Nettie	Lexington	45
Vandever I S	Donerail	60
VanMeter Francis H	Lexington	132
VanMeter Mrs I C	Lexington	200
VanMeter I C Jr	Winchester	85
VanMeter I C & N P	Winchester	343
VanMeter J Street	Montrose	45
VanMeter N P	Winchester	87
VanMeter Solomon	Lexington	470

JUSTICE & CO., All Kinds of Building Material, Spring and Vine.

FASHIONABLE Millinery
MRS. E. B. WRENN,
71 East Main. Branch: 56 E. Main.

H. A. DANIEL,
180 East Main.
GUTTERING.
Roofs; Stoves and Pumps Repaired.
'PHONE 512.

Name	*Postoffice*	*Acres*
VanMeter S L (Lucy H Kerr agt)	Lexington	118
Vanwagoner E A	Newark, N J	307
Veal Dudley (Security Trust & Safety Vault Co admr)	Lexington	446
Veal Hattie and Dora (Ruth White guardian)	Louisville	58
Walker Mortimor	Lexington	113
Walker Robert	Loradale	14
Walker Robert	East Hickman	160
Walker Robert (guardian Willie Marstello)	East Hickman	28
Walker T E	East Hickman	339
Wallace Annie R	Russell Cave	66
Wallace Robert G	Pine Grove	37
Wallace Susan T	Pine Grove	114
*Waltz John	Fort Spring	8
Waltz John W	Fort Spring	48
*Waltz Joseph	Fort Spring	3
Ward Edward	Georgetown	26
Ware A T (estate)	Avon	1242
Ware James (estate)	Georgetown	103
*Warfield Charles Jr	Russell Cave	8
*Warfield Charles Sr	Russell Cave	4
Warfield estate (J W Howerton admr)	Paris	622
*Warfield Lewis	Russell Cave	2½
Warnock A N	Chilesburg	114
Warren Henry	Lexington	380
Wasson Mrs Fayette	Versailles	113
Wasson Mrs M (heirs)	Pisgah	25
*Waters Emanuel	Fort Spring	5
Watkins Annie B	Lexington	2
Watkins Elijah	Fort Spring	100
Wattenbarger China	Cleveland	17
Watts George S	Walnut Hill	150
Watts Garrett J (Wm D Watts, trustee)	Chilesburg	530

JOHN A. KELLER. 59 East Main. { POTTED PLANTS. SEEDS AND BULBS.

J. H. WIEHL & SON
5 EAST MAIN.
UNDERTAKERS and EMBALMERS.
Office Telephone 122.

Van Deren Hardware Co.
(Wholesale and Retail.) 22 WEST MAIN.
BICYCLES, Fishing Tackle, Sporting Goods

Name	*Postoffice*	*Acres*
Watts Garrett D Jr	Pine Grove	120
*Watts Jerry	Walnut Hill	34
Watts Wm D	Chilesburg	411
Weathers Bettie	Lexington	80
Weathers Edward	Avon	10
Weathers Garret D	Avon	92
Weathers G G, agt Mrs Mary A Roddick	Avon	38
Weathers Laura L	Avon	28
Weathers Mary E	Lexington	198
Weathers Mattie	Avon	186
Weathers Sarah	Catlettsburg	100
Weathers Sophia	Winchester	30
Weathers Sophia (guardian for Tom and John Weathers)	Winchester	130
Weathers T J	Avon	155
Weathers Thomas and John (Sophia Weathers, guardian)	Winchester	130
Weathers W T (estate)	Lexington	135
Webb George W	Lexington	76
Webb Hettie R	Lexington	50
Webb Margaret	Lexington	10
Webb Richard	Lexington	1
Webb Wm	Lexington	182
Webster A J	Russell Cave	2
Webster Lawson G	Lexington	40
Webster Zac G	Lexington	305
Weil Simon	Lexington	233
Weisenbach Simeon	Lexington	4
Weiser Mary	Nicholasville	240
West Charles	Lexington	26
West C R	Yarnallton	36
West Miss Georgia	Lexington	180
Wheeler Charles	Paynes Depot	180
Wheeler Warren	Faywood	365
White Albert M	Lexington	5
White Benj F	Athens	10
White John	Athens	100

M. P. Lancaster & Co.
8 East Main Street.
Reliable FOOTWEAR for Men, Women and Children.

Try PORTER & JACKSON for First-Class Livery.

LEXINGTON PLUMBING CO. Handles the Celebrated Aermotor-Pump, Pipe, Etc.

Louis & Gus Straus.
Genuine Tailor-made Clothing. Main St., near Phœnix Hotel.

Name	*Postoffice*	*Acres*
White Mrs Peter	Lexington	166
White Robinson	Avon	666
White Ruth	Louisville	105
White Ruth (guardian Hattie & Dora Veal)	Louisville	58
Whitlock Richard N	Spears	10
Whitney George H	Lexington	1196
Whitsell Emma F	Elizabeth	827
Wickliffe Virginia	Lexington	300
Wilkerson J W & C M	Lexington	10
Wilkerson J W	Lexington	1
Wilkerson W W	Lexington	24
*Williams Benj	Lexington	2
Williams Charles B	Yarnallton	137
Williams Charles B (agt Abbie Smith)	Yarnallton	4
Williams Nannie H	Kirklevington	40
Williamson John P	Lexington	36
Willis J	Lexington	18
Willmott Curtis B	Lexington	166
Willoughby J W	Spears	186
Wilson Alice P	Lexington	38
*Wilson Amanda	Fort Spring	1
Wilson Eliza B	Lexington	57
Wilson Hattie G	Lexington	603
Wilson John H	Lexington	170
Wilson J Hines	Lexington	50
Wilson Kate	Lexington	150
Wilson Lula C (Charles Townsend, trustee)	Lexington	29
Wilson Mary J	Lexington	271
Wilson Nancy	Lexington	84
Wilson Russell	Lexington	72
Wilson Samuel S	East Hickman	252
*Wilson Thomas J	Walnut Hill	140
*Wingfield Geo (heirs)	Chilesburg	3
Winn John G	Winchester	102
Withers Martha S	Lexington	138

The Baldwin Piano, Gilbert Ave., Cincinnati.
The Ellington Piano, Baymiller & Poplar Sts. Cin.
The Valley Gem Piano, Baymiller St., Cincinnati.
Nos. 142 & 144 W. Fourth St. Cincinnati, O.

Founded 1862 D. H. BALDWIN & CO. 35th Year, 1897

Wholesale and Retail Dealers, Manufacturers and Jobbers of
PIANOS AND ORGANS.

No. 236 Fourth Ave. Louisville, Ky.
Nos. 145, 147, 149 N. Penn St. Indianapolis, Ind.

"H. A. DANIEL" and "HIGH CLASS SHEET METAL AND TIN WORK" are synonimous terms. He makes PATENT MODELS.
Location, 180 East Main Street. 'Phone 512.

Name	*Postoffice*	*Acres*
Wood Mary J	Lexington	370
Wood Mrs T C	Midway	249
Wood W C	Lexington	305
Wood W G (estate)	Lexington	97
Woolley B H (The Security Trust & Safety Vault Co, trustee)	Lexington	108
Worland Jas B (guardian children)	Lexington	8
Worley H estate (Dr R H Hart executor)	Pisgah	767
*Wright Benj	Walnut Hill	2
Wright Mrs Henry S	Lexington	18
Wright & Scroggins	Athens	46
Wurtle Mrs John	Greendale	25
Wurtle Mrs John (agent Mrs A Beck)	Greendale	25
Yarrington J D	Lexington	300
Yarrington J D (agent Mrs A D Huntington)	Lexington	100
Young Emma & Bettie	Lexington	54
Young John	Lexington	116
Young Mrs John H	Athens	168
Young Levi P	Lexington	152¼
Young Lucy A	Non-resident	36
Young Lucy A, guardian	Non-resident	71
Young Milton	Lexington	641
Young Percy	Lexington	233
Young Wat	East Hickman	75
Zimmerman Mary	East Hickman	64
Zinzer & Williamson	Lexington	67

SMITH, WATKINS & CO. Columbia Chainless and Hartford Bicycles. 61 and 63 East Short Street.

S. G. SHARP, 45 EAST SHORT.
GENERAL INSURANCE. RELIABLE COMPANIES. LOSSES PAID PROMPTLY. ABSOLUTE SECURITY.

18 Market st

Warm Air Furnaces,
RANGES, STOVES,
and TINWARE.

L. P. MILWARD,
3 West Main Street.

Kentucky Postoffice Directory.

Those marked (ch) are the County Seats; (*) Money Order Post Offices; (t) are Telegraph Offices; Express Offices: (Ad) Adams; (Am) American; (So) Southern; (U S) United States.

POSTOFFICE	COUNTY
Abbott	Trimble
Aberdeen, t	Butler
Abigail	Robertson
Abner	Nicholas
Absher	Adair
Acorn	Pulaski
Acton	Taylor
Adaburg	Ohio
Adair	Hancock
*Adairville, t So	Logan
Adams, t	Lawrence
Adcock	Carrol
Add	Laurel
Addison, Ad	Breckinridge
Adolphus	Allen
Advance	Greenup
Aetnaville	Ohio
Akersville	Monroe
*Albany ch t	Clinton
Albany Landing	Cumberland
Alberta	Harrison
Albia	Pulaski
Alburn	Lewis
Alcorn	Jackson
Alex, t	Wayne
*Alexandria, ch t Am.	Campbell
Alford	Mercer
Aliceton	Boyle
Allegre	Todd
Allendale	Green
Allen Springs, t	Allen
*Allensville, t Ad	Todd
Alley	Menifee
Alliance	Floyd
Almo, So	Calloway
Alone	Metcalf
Alonzo	Allen
Alpha	Clinton
Alphoretta	Floyd
Alpine	Pulaski
*Altamont	Laurel
Alton, So	Anderson
Altona	Marshall
Alton Station	Anderson
Alum Springs	Boyle
Alvaton, t	Warren
Alzey	Henderson
Amandaville, t	Cumberland
Ambrose	Jessamine
Americus	Butler
Amity	Hardin
Ammie	Clay
Amos	Allen
*Anchorage, t Ad	Jefferson
Anderson	Logan
Andersonville	Daviess
Andrews	Laurel
Andyville	Meade
Angel	Whiteley
Anglin	Carter
Anneta	Grayson
Annville	Jackson
Ansel	Pulaski
Anthoston, t	Henderson
Antiock	Washington
Antiock Mills	Harrison
Argentum	Greenup
Argillite, t	Greenup
Arigo	Boyd
*Arlington, t Am	Carlisle
Arnold	Ohio
Artemus, Ad	Knox

E. P. JOHNSON, Plumbing and Heating,

OPTICIAN | O. R. KING,
63 EAST MAIN.

F. & B. SHELY,
32 North Limestone.

ELECTRICIANS.
Construction and Repair Work promptly and satisfactorily done at reasonable prices.

POSTOFFICE	COUNTY
Ashbrook	Anderson
Ashbyburg	Hopkins
Ashcamp	Pike
*Ashland, t Ad	Boyd
Askin	Breckinridge
Athens	Fayette
Athertonville	Larue
Athol, t Ad	Breathitt
Atoka	Boyle
Atterson	Casey
Attilla	Larue
Atwood	Kenton
Auburn, t Ad	Logan
Augusta, t Ad	Brecken
Aurora	Marshall
Austerlitz, t Ad	Bourbon
Austin, t	Barren
Avawam	Perry
Avena	Harrison
Avenstake	Anderson
Avery	Owens
Avoca	Jefferson
Avon, t Ad	Fayette
Avondale	Harlan
Ax	Christian
Axtel	Breckinridge
Ayers	Whitley
Backbone	Elliott
Backusburg	Calloway
*Bagdad, t Ad	Shelby
Bailey	Harlan
Bailey's Switch	Knox
Bainbridge	Christian
Baizetown	Ohio
Baker	Letcher
Bakersport	Hopkins
Bakerton, t	Cumberland
Baldock	Casey
Baldrock	Laural
Baldwin	Madison
Ballance	Graves
Ballard	Anderson
Ballardsville	Oldham
Balls Landing	Owen
Balltown	Nelson
Baltimore	Hickman
*Bandana	Ballard
Bangor	Rowan
Banklick	Kenton
Banner	Floyd
Banock	Butler
Baptist	Harrison
*Barboursville, c h t Ad	Knox
*Bardstown, ch t Ad	Nelson
Bardstown Junction, t Ad	Bullitt
*Bardwell, ch t Am	Carlisle
Barefoot	Nicholas
Barkcamp Mills	Whitley
Barlow City	Ballard
Barnetts Creek, t	Johnson
Barnsley	Hopkins
Barrallton	Bullitt
Barretts Ferry	Ohio
Bart	Wayne
Barterville	Nicholas
Baskett	Henderson
Bath	Knott
Battletown	Meade
Baugh	Logan
Baxter	Harlan
Bayfork	Warren
Bayou	Livingston
Beachville	Mecalf
*Beard, t Ad	Oldham
Bear Wallow, t	Barren
Beatrice	Pike
*Beattyville, ch t Ad	Lee
Beaver	Floyd
*Beaverdam, t Am	Ohio
Beaverlick	Boone
Bechnerville	Clark
Becks Store	Cumberland
Beckton	Barren
Beda	Ohio
*Bedford, ch	Trimble
Beechburg	Fleming
*Beechgrove	McLean
Beechland, t	Washington
Beechmont	Jefferson
Beechwood	Owen
Beelerton	Hickman
Beelick	Pulaski
Beespring	Edmonson
Belcourt	Webster

J. A. EDGE, GENERAL INSURANCE, 51 North Mill.

Best Lock and Gun Smiths in the City at
Buford A. Graves & Co.
67 EAST MAIN STREET.

VICTOR BOGAERT, The Reliable Jeweler, 57 East Main Street.

Louis & Gus Straus
Main St., Near Phœnix Hotel.
— FINE —
MERCHANT TAILORS.

POSTOFFICE	COUNTY
Bell	Christian
Belmont, t Ad	Bullitt
Bengal	Taylor
Benge	Clay
Bennettstown	Christian
Benson	Franklin
Bentbranch	Pike
*Benton, ch t So	Marshall
*Berea, t Ad	Madison
Berkshire	Boone
Berlin	Bracken
Bernard	Mason
Bernstadt	Laurel
*Berry, t Ad	Harrison
Berry Ferry	Livingston
Berrys Lick	Butler
Bestonia	Mercer
Bet	Elliott
Bethany	Owen
*Bethell, t	Bath
Bethlehem	Henry
Beverly	Christian
Bevier, t So	Muhlenberg
Bewleyville	Breckinridge
Biddle	Scott
Bigbone	Boone
*Big Clifty, t Am	Grayson
Bigcreek	Clay
Bighill	Madison
Bigreedy	Edmonson
Big Renox	Cumberland
Bigrock	Harlem
*Bigspring	Meade
Bilvia	Letcher
Bingham	Belle
Birdie	Anderson
Birdseye	Knox
Birdsville, Ad	Livingston
Birks City	Daviess
Birmingham	Marshall
Bishop	Jefferson
Blackburn	Union
Blackford, t Am	Webster
Blackrock	Grayson
Blacks Ferry	Monroe
Blackwater	Laural
Blackwell	Henry
Bladestan	Bracken
Blaine, t	Lawrence
Blairs Mills	Morgan
Blanchett, t Ad	Grant
*Blandville	Ballard
Blaze	Morgan
Blincoe	Washington
Blood	Calloway
Bloom	Graves
*Bloomfield, t Ad	Nelson
Bloomingdale	Clark
Bloomington	Magoffin
Bloss	Rock Castle
Bloyd	Green
Bluegrass	Madison
Bluelick Springs	Nicholas
Bluff City	Henderson
Boaz, Am	Graves
Boghead	Carter
Bohon	Mercer
Boles	Monroe
Boltsfork	Boyd
Bonanza	Floyd
Bonayr	Barren
Bondville	Mercer
*Bonnieville, t Ad	Hart
Bonny	Morgan
Booker	Washington
Booneville, c h	Owsley
Boons Camp	Johnson
Booth	Wolfe
Bordley	Union
Boreing	Laural
*Boston, Ad	Nelson
Boston Station, Ad	Pendleton
Botland	Nelson
Bourne	Garrard
Bowen	Powell
*Bowling Green, ch t Ad	Warren
Boxville	Union
Boyd, Ad	Harrison
Boydsville	Graves
Bradford, Ad	Bracken
*Bradsfordville, t	Marion
Bradley	Magoffin
Bramblett	Nicholas
Bramel	Mason

Blue Grass Coal and Feed Co.
BALED HAY AND STRAW AND ALL KINDS OF FEED.
4 EAST BOLIVAR. 'PHONE 505.

C. O. UPDIKE
121 East Main Street.
Bicycle Sundries
AND REPAIRING.

POSTOFFICE	COUNTY
Branch	Harrison
*Brandenberg, ch t	Meade
Brannon, t	Jassemine
Brashear	Gallatin
Brassfield, Ad	Madison
Bratton	Robertson
Braxton	Mercer
Brayville	Campbell
Breck	Owen
Breckinridge	Harrison
Breeding, t	Adair
*Bremen	Muhlenberg
Brent, t	Campbell
Brentwood	Green
Brewers	Marshall
Bridgeport	Franklin
Bridgeville	Robertson
Briensburg	Marshall
Brighton	Fayette
Brightshade	Clay
Brinegar	Carter
Brinkley	Knott
Bristow, Ad	Warren
Broadwell	Harrison
*Broadhead, t Ad	Rockcastle
Bronston	Pulaski
Brooklin	Butler
Brooks, Ad	Bullitt
*Brookville, ch Ad	Bracken
Brownsboro, Ad	Oldham
Browns Crossroads	Clinton
Brownsgrove	Calloway
Browns Valley	Daviess
*Brownsville, ch t	Edmonson
Bruce, t	Barren
Bruin	Elliott
Brumfield, t Ad	Boyle
Brummitts Station	Whitley
Brushart	Greenup
Brushy	Green
Brutus	Clay
Bryants Store	Knox
*Bryantsville	Garrard
Buchanan, t Ad	Lawrence
Buckcreek	Owsley
Buckeye	Garrard
Buckner, t Ad	Oldham
Buckrun	Woodford
Buel	McLean
Buechel	Jefferson
Buenavista, t	Garrard
*Buffalo	Larue
Buffington	Kenton
Buford	Ohlo
Bugg	Hickman
Bulah	Hickman
Bullittsville	Boone
Buncombe	Knott
Buras	Breckinridge
Burdick	Taylor
*Burgin, t Ad So	Mercer
Burika	Robertson
*Burkesville, ch t	Cumberland
Burkley	Carlisle
*Burlington, ch t	Booone
Burnetta	Pulaski
Burning Springs	Clay
Burns	Pike
*Burnside, t Ad	Pulaski
Burtonville	Lewis
Bush	Laurel
Bushbranch	Breathitt
Busseyville, t	Lawrence
*Butler, t Ad	Pendleton
Byron	Clay
Cabell	Wayne
Cabot	Hancock
Caddo	Pendleton
*Cadiz, c h t	Trigg
Cains Store	Pulaski
Cairo	Henderson
Caleast	Madison
Caledonia	Trigg
Calf Creek	Martin
*Calhoun, c h t	McLean
*California, Ad	Campbell
Calloway	Bell
Calvary	Marion
Calvert City, t Am	Marshall
Carmargo	Montgomery
Camden	Oldham
Campbell	Knox
*Camybellsburg, t Ad	Henry
*Campbellsville, c h t	Taylor

THOS. AHERN, THE PLUMBER, 51 E. Short. TEL. 315.

W. R. MILWARD,
9 East Short St.
Packing and Shipping
Household Goods
A SPECIALTY.

O'DAY & MOORE, Plumbers, 177 East Main Street.

Muller
The Photographer
For every style of picture known to the photographic art.
5 and 7 West Main.

POSTOFFICE	COUNTY
Camp Knox, t	Green
Camp Nelson	Jessamine
Camp Springs	Campbell
*Campton, c h t	Wolfe
Canada	Pike
Canby	Owen
Canecreek	Laural
Caneridge	Bourbon
Canespring	Bullitt
*Cane Valley, t	Adair
Caney	Morgan
*Caneyville, t Am	Grayson
*Canmer, t	Hart
Cannonsburg	Boyd
Canoe	Breathitt
Canton	Trigg
Cardwell	Washington
Carl	Christian
Carlinburg	Henderson
*Carlisle, c h t Ad	Nicholas
Carmack	Lyon
Carmel	Trimble
Carntown	Pendleton
Carpenter	Whitely
Carrington	Menifee
*Carrollton, ch t Ad	Carroll
Carrs, Ad	Lewis
*Carrsville, Ad	Livingston
Carson	Carroll
Carter	Carter
Cartersville	Garrard
Carthage	Campbell
Cartwright, t	Clinton
Casey Creek, t	Adair
*Caseyville, t Ad	Union
Cash	Hardin
Casky, t So	Christian
Cassaday	Warren
Castle	Morgan
Catawba, Ad	Pendleton
*Catcreek	Powell
*Catlettsburg, ch t Ad	Boyd
*Cave City, t Ad	Barren
Cave Hill	Warren
Cave Spring, t Ad	Logan
Cawood	Harlan
*Cayce, t So	Fulton
*Cecilian, t Am	Hardin
Cedar Bluff Mills	Edmonson
Cedargrove	Menifee
Cedar Springs	Allen
Cedarville	Rockcastle
Celery	Hart
Center	Metcalfe
Centerpoint	Monroe
Centertown	Ohio
*Centerville, t Ad	Bourbon
*Central City, t Am So	Muhlenberg
Ceralvo	Ohio
Cerulean, t Am	Trigg
Chalybeate	Edmonson
Chambers	Hancock
Capelhill	Allen
Chapeze	Bullitt
*Chaplin	Nelson
Chappell	Leslie
Charleston	Hopkins
Charley	Lawrence
Charlotte Furnace	Carter
Chatham	Bracken
Chaumont	Edmonson
Chavies	Perry
Check	Grayson
Chenault	Breckinridge
Chenoa	Bell
Cherokee	Lawrence
Cherry	Calloway
Cherry Grove	Grant
Chestnut Grove	Shelby
Chestnut Hill	Letcher
Chewning	Trigg
Chicago, t Ad	Marion
*Chilesburg	Fayette
Christianburg, t Ad	Shelby
Church Hill	Christian
Cicero	Woodford
Cisney	Muhlenberg
Clardy	Christian
Clare	Allen
Clarence	Pulaski
Clark, So	Jefferson
Clark's Creek	Grant
Clarkson, t	Grayson
Claryville	Campbell

R. ARNSPIGER,
17 East Short St.
INSURANCE
FIRE, LIFE AND ACCIDENT,
Real Estate and Collections

COAL | Geo. Land
132 East Main.

POSTOFFICE	COUNTY
Clate	Knox
Claxton	Caldwell
Clay	Webster
*Clay City, t Ad	Powell
Claymour	Todd
Claypool	Warren
Claysville	Harrison
Clay Village	Shelby
Clearrun	Ohio
Clearspring	Graves
Clementsville	Casey
Cleopatra	McLean
Clermont, Ad	Bullitt
Cleveland	Fayette
Clifford	Lawrence
Cliffton, t	Jefferson
Cliffton Mills	Breckinridge
Cliffty	Todd
Climax	Rockcastle
*Clinton, ch t Am	Hickman
Clintonville	Bourban
Clio	Whitley
Clipper	Taylor
Cloud	Edmonson
Clover Bottom	Jackson
*Cloverport, t Ad	Breckinridge
Cloyds Landing	Cumberland
Clyde	Wayne
Coakley	Green
Coal	Johnson
Coalrun	Pike
Coalton, t	Boyd
Cobb, Am	Caldwell
Coburn	Knox
Cogswell	Rowan
Coldsprings	Campbell
Coldwater	Calloway
Coleman	Pike
Colesburg, t Ad	Hardin
Collegehill	Madison
Collinsworth	Jackson
Colly	Letcher
Colross	Spencer
Colson	Letcher
*Columbia, t	Adair
*Columbus, t So	Hickman
Colville	Harrison
Colyer	Madison
Combs	Madison
Comer	McLean
Commercial	Union
*Concord, t Ad	Lewis
Concordia	Meade
Confederate	Lyon
Confluence	Leslie
Congleton	McLean
Conkling	Owsley
Connersville	Harrison
Constance	Boone
Constantine	Breckinridge
Conway	Rockcastle
Cooksburg	Rockcastle
Coolidge	Pulaski
Coon	Magoffin
Coonhollow, t Ad	Nelson
Cooper	Wayne
Coopersville	Wayne
Copebranch	Breathitt
Cora	Anderson
Coralhill	Barren
*Corbin, t Ad	Whitley
Cordova	Grant
Corena	Daviess
Corinth, t Ad	Grant
Corncreek	Trimble
Cornettsville	Perry
Cornishville	Mercer
Correll	Wayne
*Corydon, t Am	Henderson
Castelow	Logan
Cottageville	Lewis
Cottonburg	Madison
Counts Crossroads	Carter
*Covedale	Lewis
*Covington, t Ad U S	Kenton
Cowan, Ad	Fleming
Coxs Creek, t	Nelson
Coy	Marshall
Crab Orchard, t Ad	Lincoln
Craftsville, So	Letcher
Craigs	Bath
Crailhope	Green
Crains	Fleming
Cranenest	Knox

C. C. JOHNSON & SON, Fire Insurance, Office with JAS. E. PEPPER & CO. TELEPHONE No. 151.

Mrs. V. N. Gardner, 63 EAST MAIN. | Millinery and Fancy Goods.

PROCTER, The Dentist, 121 1-2 East Main Street.

HAVE YOUR SHIRTS MADE TO ORDER AT
LOUIS & GUS STRAUS'. Best Fitting Shirt, "AMERICA."

POSTOFFICE	COUNTY
Cravens	Nelson
Crawford	Laurel
Craycraft	Adair
Crayenville, Am	Crittenden
Crayton	Nicholas
Crecelius	Meade
Creech	Harlan
*Creelsboro, t	Russell
Crescent	Boone
Crescent Hill, t	Jefferson
Crescent Spring, t	Kenton
Creswell	Caldwell
Crider	Caldwell
Crigger	Pike
Critic	Knott
*Crittenden, t Ad	Grant
Croakeville	Washington
Crockettsville	Breathitt
Crocus, t	Adair
Crofton, t	Christian
Cromwell	Ohio
Crooks	Bath
Cropper, Ad	Shelby
Crossland	Calloway
Crum	Lewis
Crutchfield	Fulton
Cuba	Graves
Cubage	Bell
Cubrun	Hart
Culbertson	Boyd
Cullen	Union
Cumberland City	Clinton
Cumberland Falls, t Ad	Whitley
Cunningham	Carlisle
Cupio	Bullitt
Curdsville, t	Daviess
Curry	Caldwell
Custer	Breckinridge
Cutshin	Leslie
Cyclone	Monroe
*Cynthiana, ch t Ad	Harrison
Cypress	Hickman
Cyrus	Magoffin
Dabney	Pulaski
Dale	Campbell
Dalesburg	Fleming
Dallams Creek	Logan
Dallas	Pulaski
Dalton	Hopkins
Dan	Menifee
Danleyton	Greenup
Dant, Ad	Marion
*Danville, ch t Ad	Boyle
Darby	Warren
Davenport	Butler
Davidson, Ad	Nicholas
Davis	Scott
*Dawsonsprings, Am	Hopkins
Daysboro	Wolfe
Daysville	Todd
Dayton (station A), t Ad	Newport
Deane, Am	Letcher
Deatsvtlle, t Ad	Nelson
Debord	Rowan
Deerlick	Logan
Defoe	Henry
Defries	Hart
*Dekoven, t Am	Union
Delaware	Daviess
Delia	Grant
Dema	Knott
Democrat	Letcher
DeMossville, Ad	Pendleton
Denison	Hart
Denmark	Russell
Denny	Wayne
Denton, t	Carter
Denver	Johnson
Depoy	Muhlenberg
Derifield	Lawrence
Dermott	Daviess
Desda	Clinton
Deskin	Pike
Dewitt	Knox
*Dexter, t So	Calloway
Dexterville	Butler
Dezarn	Green
Dick	Meade
Dickeys Mills	Edmonson
Dingus	Morgan
Dishman	Whitley
Disputanta	Rockcastle
Dixie	Henderson
Dixon, c h	Webster

Danahy Bros.
58 West Main Street.
FUNERAL DIRECTORS and EMBALMERS

MILLER BROS.
LEXINGTON. CLOTHIERS

POSTOFFICE	COUNTY
Doddy	Allen
Dodge	Clark
Dogcreek	Hart
Donaldson	Trigg
Donerail, t Ad	Fayette
Donnelly	Lee
Doorway	Owsley
Dorcey	Trigg
Dorrel	Todd
Dorretts Run	Hardin
Dorton	Pike
Dory	Clay
Dot	Logan
Dotson	Floyd
Doudton	Pendleton
Douglas, So	Casey
*Dover, t Ad	Mason
Downingsville	Grant
Doylesville	Madison
Drake	Warren
*Drakesboro, t So	Muhlenberg
Drennon Springs	Henry
Driprock	Jackson
Dryden	Wayne
Dryfork, t	Barren
Dryhill	Leslie
*Dryridge, t Ad	Grant
Dryrun	Scott
Dublin	Graves
Duckers	Woodford
Duckrun	Whitely
Duff	Grayson
Duganville	Mercer
Dukes	Hancock
Dulaney, Am	Caldwell
Dunaway	Harrison
Duncan	Mercer
Dunmor, So	Muhlenberg
Dunnville, t	Casey
Duvall	Scott
Dwale	Floyd
Dwarf	Perry
*Dycusburg	Crtttenden
Dykes	Pulaski
Eadston	Rowan
Eadsville	Wayne
Eaglehill	Owen

POSTOFFICE	COUNTY
Eagle Mills	Larue
Eagle Station, Ad	Carroll
Earles	Muhlenberg
Earlington, t So	Hopkins
Early Times	Nelson
Earnestville	Owsley
East Bernstadt, t Ad	Laurel
East Eagle	Owen
Easterday	Carroll
Eastfork, t	Metcalfe
East Hickmon	Fayette
Easton	Hancock
Eastpoint, t	Johnson
Eastview, t Am	Hardin
Eastwood, Ad	Jefferson
Easygap	Hardin
Eaton	Pulaski
Ebenezer	Mercer
Echo	Metcalfe
Echols	Ohio
*Eddyville, c h t Am	Lyon
Edenton	Madison
Edgehill	Calloway
*Edmonton, c h t	Metcalfe
Edwards, So	Logan
Egs	Grayson
Egypt	Jackson
Eightyeight	Barren
Ekron, Ad	Meade
Elamton	Morgan
Elba	McLean
Elder	Morgan
Elihu	Pulaski
Eliza	Jonnson
Elizabeth, t	Bourbon
Elizabethtown, c h t Ad Am	Hardin
Elizabethville	Pendleton
*Elizaville	Fleming
Elkatawa, t Ad	Breathitt
Elk Chester, So	Fayette
Elkcreek, t	Spencer
Elkfork	Morgan
Elkhorn, t Ad	Taylor
Elkin	Clark
*Elkton, c h t So	Todd
Ellerslie	Fayette

JUSTICE & CO., All Kinds of Building Material, Spring and Vine.

E. S. DeLONG, Real Estate
Cheapside and Short. LOANS. RENTALS.

Fresh Cut Flowers a Specialty, JOHN A. KELLER, 59 East Main St.

Blue Grass Grocery Co.

The largest Retail Grocers in the state. Everything Best and Cheapest.

POSTOFFICE	COUNTY
Elliottville	Rowan
Ellisburg	Casey
Elliston, t Ad	Grant
Ellisville	Nicholas
Elmer	Hart
Elmgrove	Bracken
Elmo	Christian
Elmville	Franklin
Elva	Marshall
Elvira	Clay
Emanuel	Knox
Emerson	Carter
Emberton	Monroe
Emery	Pendleton
*Eminence, t Ad	Henry
Emma	Magoffin
Emmalena	Knott
Empire, t So	Christian
Energy	Trigg
English, Ad	Carroll
Enido	Boyle
Enoch	Taylor
Enon	Caldwell
Ensor	Daviess
*Enterprise, t Ad	Carter
Envy	Magoffin
Eolia	Letcher
Ep	Owen
Epley Station	Logan
Epperson	McCracken
Era	Christian
Erlanger, t Ad	Kenton
Ernst	Pendleton
Escondida	Bourbon
Esculapia	Lewis
Estep	Lawrence
Estesburg	Pulaski
Esto, t	Russell
Ethel	Jackson
Ethridge	Gallatin
Etoile, t	Barren
*Eubanks, t Ad	Pulaski
Euclid	Greenup
Eugene	Magoffin
Eunice	Adair
Eureka	Lyon
Evans	Letcher
Evarts	Harlin
Eve	Green
Eveleigh	Grayson
Evergreen	Jackson
Everman	Carter
Eversole	Owsley
Evona	Casey
Ewell	Lincoln
*Ewing, t Ad	Fleming
Ewingford	Trimble
Ewington, Ad	Montgomery
Exie	Green
*Ezel	Morgan
Factory	Butler
Fainville	Estill
Fairchild	Edmonson
Fairdealing	Marshall
*Fairfield, t	Nelson
Fairmount	Jefferson
Fairplay	Adair
Fairthorn	Hart
*Fairview, t	Todd
Faith	McLean
Falcon, t	Magoffin
Fallis	Henry
Fallsburg	Lawrence
Falls of Rough, t Ad	Grayson
*Falmouth, c h t Ad	Pendleton
*Fancyfarm	Graves
Fariston, Ad	Laural
*Farmerdale, t	Franklin
Farmers, t Ad	Rowan
Farmersville	Caldwell
Farmington	Graves
Faubush	Pulaski
Faulconer	Boyle
Faxon	Calloway
Faywood	Woodford
Fearis	Lewis
Fenton	Trigg
Fenwick	Washington
Ferguson, t Ad	Logan
Ferncreek	Jefferson
Fernlea	Mason
Fielden	Elliott
Figg	Shelby
Fincastle	Lee

Harry M. Sousley & Co.
N. W. COR. MAIN AND BROADWAY.

Fruits and Vegetables

Elite Stationery Co.
48 EAST MAIN ST.
Everything pertaining to the stationery business the very best.

POSTOFFICE	COUNTY
Finchville, Ad	Shelby
Finley	Taylor
Finnell	Scott
Firebrick	Lewis
Fireclay	Carter
Fisherville, t So	Jefferson
Fishtrap	Pike
Fishburg	Kenton
Flagfork	Franklin
Flaggspring	Campbell
Flaherty	Meade
Flanagan	Clark
Flat	Wolfe
Flatcreek	Bath
Flatgap	Johnson
*Flatlick, t Ad	Knox
*Flatrock, t Ad	Pulaski
Flat Springs	Wayne
Flatwood	Garrard
*Flemingsburg, c h t Ad	Fleming
Fletcher	Laurel
Flingsville	Grant
Flint	Calloway
Flintsprings	Ohio
Flippin, t	Monroe
Flora	Nicholas
Floral	Hancock
*Florence, t	Boone
Florence Station	McCracken
Flournoy, t Ad	Union
Folsom	Grant
Folsomdale	Graves
Fontana	Carter
Fonthill	Russell
*Ford, t Ad	Clark
Fords Ferry	Crittenden
*Fordsville, t Ad	Ohio
Forrest Cottage	Clinton
Forrestville	Hart
Forgehill	Bath
Forkland	Boyle
Forks of Elkhorn, t	Franklin
Forkton	Monroe
Forsee	Franklin
Fort Garrett	Woodford
Fort Spring	Fayette
*Fort Thomas (station)	Newport
Foster, t Ad	Bracken
Fountain Run, t	Monroe
Fouroaks	Pendleton
Fowler	Grayson
Fox	Estill
Foxcreek	Anderson
Foxport	Fleming
Foxtown	Jackson
Fraley	Rowan
Frances	Crittenden
*Frankfort, c h t Ad	Franklin
*Franklin, c h t Ad	Simpson
Franklin Crossroads	Hardin
Franklinton	Henry
Franks	Breckinridge
Frazer	Wayne
Freda	Graves
Fredericktown, t	Washington
*Fredonia, t Am	Caldwell
Freedom, t	Barren
Freemont	Letcher
Freestone	Rowan
Free Union	Webster
Frenchburg, c h	Menifee
Friendship	Caldwell
Fristoe	Marshall
Fritz	Whitley
Frost	Greenup
Frozencreek	Breathitt
Fruithill	Christian
Fry	Green
Fuget	Johnson
Fullerton	Greenup
*Fulton, t Am	Fulton
Furnace	Estill
Fyffe	Morgan
Gabbard	Owsley
Gainsville	Allen
Galen	Johnson
Galloways Mill	Warren
Gallup, Ad	Lawrence
Galveston	Floyd
Gamaliel, t	Monroe
Gapcreek	Wayne
Gapville	Magoffin
Gardnersville	Pendleton
Garfield, Ad	Breckinridge

Blue Grass Cycle Co.
Thos. B. Dewhurst. 100 E. Main.
Headquarters for DIFFICULT REPAIRING

LEXINGTON PLUMBING CO. DO THE BEST WORK AND HANDLE THE BEST MATERIAL.

LEXINGTON PLUMBING CO. FOR SANITARY PLUMBING AND STEAM AND HOT WATER HEATING.

Louis & Gus Straus, | THE LARGEST STOCK OF BOYS' CLOTHING IN THE CITY.

MAIN STREET, NEAR PHŒNIX HOTEL.

POSTOFFICE	COUNTY
Garner	Boyd
Garrettsville	Meade
Gartrell	Carter
Garrett	Meade
Garrettsburg	Christian
Garrison, t	Lewis
Gasper	Logan
Gatewood	Daviess
Gays Creek	Perry
Geneva	Henderson
Gentrys Mill	Adair
George	Harlan
Georges Creek	Lawrence
*Georgetown, c h t Ad	Scott
*Germantown	Bracken
Gertrude	Bracken
Gest	Henry
Gethsemane, Ad	Nelson
*Ghent, t Ad	Carroll
Gibson	Larue
Cilberts Creek	Lincoln
Gilbertsville, Am	Marshall
Gilead	Montgomery
Gill	Todd
Gillmore	Wolfe
Gilpin	Casey
Gilstrap	Butler
Gimlet	Elliott
Girkin	Warren
Gishton	Muhlenberg
Glade	Marshall
*Glasgow, ch t Ad	Barren
*Glasgow Junction, t Ad	Barren
Gleanings	Larue
Glencairn	Powell
*Glencoe, t Ad	Gallatin
*Glendale, t Ad	Hardin
Glendeane, t Ad	Breckinridge
Glenkenny	Bourbon
Glenmore	Warren
Glensfork	Adair
Glenview	Jefferson
Glenville, t	McLean
Glenwood	Lawrence
Godfrey	Allen
Godman	Muhlenberg
Goff	Edmonson
Goforth	Pendleton
Goldbug	Whitley
Gold City	Simpson
Goldenpond	Trigg
Golds	Webster
Golo	Graves
Goochland	Rockcastle
Goodloe	Floyd
Goodluck	Metcalfe
Goodnight	Barren
Goosecreek	Jefferson
Gooserock	Clay
Gordonsville	Logan
Gose	Wayne
Goshen	Oldham
*Graceys, t Am So	Christian
Gradyville, t	Adair
Graefenberg	Shelby
Grahamton	Meade
Grahamville	McCracken
*Grand Rivers, t Am	Livingston
Grandview	Hardin
Grange City	Fleming
Grange Store	Pike
Grant	Boone
Grants Bend	Kenton
Grants Lick	Campbell
Grapevine	Perry
Grassland	Edmonson
Grassy	Montgomery
Grassycreek	Morgan
*Gratz, t	Owen
Gravel Switch, Ad	Marion
*Grays, t Ad	Knox
Grayhawk	Jackson
*Grayson, c h t Ad	Carter
Grayson Springs, t Am	Grayson
Great Crossings	Scott
Greenbrier	Nelson
Greencastle	Warren
Greenchapel	Nelson
Greendale	Fayette
Greengrove	Cnmberland
Greenhall	Jackson
Greeehill	Warren
Greenmount	Laurel
*Greensburg, c h t Ad	Green

WATCHES DIAMONDS JEWELRY FRED. J. HEINTZ 135 EMAIN ST NEAR P.O.

J. B. ROGERS & CO.
Cor. Upper and Water Sts.
Reliable Groceries
FULL WEIGHT.
PROMPT DELIVERY.

POSTOFFICE	COUNTY
*Greenup, c h t Ad	Greenup
*Greenville, t Am	Muhlenberg
Greenwood, t Ad	Pulaski
Gregory	Wayne
Gresham	Green
Griffith, t	Daviess
Grissom	Daviess
Grove	Casey
Grove Center	Union
Grundy	Pulaski
Gubser	Campbell
Gudgel	Anderson
Guffie	McLean
Gulnare	Pike
Gum	Trimble
Gumgrove	Union
Gum Sulphur, Ad	Rockcastle
Gunpowder	Boone
*Guston, Ad	Meade
*Guthrie, t Ad So	Todd
Gupsy	Magoffin
Habit	Daviess
Hadden	Montgomery
Hadensville, t Ad	Todd
Hadley, t	Warren
Hager	Magoffin
Hail	Pulaski
Halbert	Lewis
Haleburg	Magoffin
Haley's Mill	Christian
Halfway, t	Allen
Halifax	Allen
Hall	Knott
Hallam	Owen
Halsey	Whitely
Hamby Station	Hopkins
Hamilton	Boone
Hamlet	Marshall
*Hamlin	Calloway
Hammack	Garrard
Hammels	Trimble
Hammond	Knox
Hammonville	Hart
*Hampton	Livingston
Hanly	Jessamine
Hansford	Rockcastle
*Hanson, t So	Hopkins
Harcourt	Hardin
Hardcastle	Warren
Hardin	Marshall
*Hardinsburg, c h t Ad	Breckinridge
Hardin Springs	Hardin
Hardyville, t	Hart
*Harlan, c h	Harlan
Harmony	Owen
Harned, Ad	Breckinridge
Harp	Franklin
Harpers Ferry	Henry
Harreldsville	Butler
Harris	Madison
Harrisburg	Owen
Harrisgrove	Calloway
Harrisonville	Shelby
*Harrodsburg, c h t So	Mercer
Harrods Creek	Jefferson
*Hartford, c h t	Ohio
Harvieland	Franklin
Harvy	Marshall
Hathaway	Boone
Hatton	Shelby
Havilandsville	Harrison
*Hawesville, c h t Ad	Hancock
Hawthorne	Campbell
Haynesville	Ohio
Hays, t	Warren
Haystack	Powell
Haywood	Barren
*Hazard, c h	Perry
Hazel, t So	Calloway
*Hazelgreen, t	Wolfe
Hazelton	Muhlenberg
Hazelpatch, t Ad	Laurel
Hazelwood	Ballard
Head of Grassy	Lewis
Headquarters	Nicholas
Hearin	Webster
Hebbardsville, t	Henderson
Hebron	Boone
Hedges, Ad	Clark
Hedgeville	Boyle
Heekin	Grant
Heffin	Ohio
Hegira	Cumberland
Helena, t Ad	Mason

W. H. CRUMRINE,
101 East Main.
Watch and Clockmaker.
Over 30 Years Experience

SMITH, WATKINS & CO.
V CRIMP AND CORRUGATED STEEL ROOFING AND PAINTS
61 and 63 East Short Street.

E. P. JOHNSON, Plumbing Job Work a Specialty. 18 Market st

Manufacturers Ground and Mixed Feed. 'Phone 365.
Old Fashioned Country Meal.
THE SOUTH BROADWAY COAL AND FEED CO

POSTOFFICE	COUNTY
Helena Station, t	Mason
Helton	Leslie
Hempridge, So	Shelby
*Henderson, c h t Ad So,	Henderson
Hendricks	Magoffin
Henry	Morgan
Henshaw, t Am	Union
Herald	Breathitt
Herbert	Ohio
Herman	Union
Herndon, So	Christian
Herrwood	Daviess
Herchel	Butler
Heseltou	Lewis
Hesler	Owen
Hestand	Monroe
Hettie	Anderson
Hibernia	Larue
*Hickman, c h t So	Fulton
Hickoryflat	Simpson
Hickorygrove	Graves
Hico	Calloway
Hidalgo	Wayne
Higdon	Grayson
*Highbridge, t Ad	Jessamine
Highgrove	Nelson
Highknob	Clay
Highland	Lincoln
Highland Park	Jefferson
Hightower	Pendleton
Highway	Clinton
Hikes	Jefferson
Hilda	Rowan
Hillgrove	Meade
*Hillsboro, Ad	Fleming
Hillspring	Henry
Hillsville	Livingston
Hilltop	Fleming
Hillsdale	Simpson
Hindman, c h	Knott
Hinesdale	Hart
Hinkleville	Ballard
Hinton, t Ad	Scott
Hiseville, t	Barren
Hitesville	Union
Hitt	Robertson
Hobbs	Bullitt
*Hodgenville, c h t Am	Larue
Hoertz	Jefferson
Holbrook	Grant
Holland, t	Allen
Hollyhill	Whitley
Holt, Ad	Breckinridge
Holycross	Marion
Homer	Logan
Honeysuckle	Franklin
Hoods	Greenup
Hooktown	Nicholas
Hooppole	Anderson
Hope, Ad	Montgomery
Hopewell, t Ad	Greenup
*Hopkinsville, c h t Am So.	Christian
Hopper	Knox
Hopson	Caldwell
Horeb	Muhlenberg
Horntown	Grayson
Horsebranch, t Am	Ohio
*Horsecave, t Ad	Hart
Horseshoe Bottom	Russell
Horton	Ohio
Hoskinston	Leslie
Howard	Mason
Howard Mills	Montgomery
Howards Creek	Breathitt
Howardstown	Nelson
Howell, So	Christian
Howevalley	Hardin
Howser	Spencer
Hubble	Lincoln
Hudgins	Green
Hudson	Breckinridge
Hueysville	Floyd
Huff	Edmonson
Hughey	Lyon
Humphrey	Casey
Hunnewell, t	Greenup
Hunt	Clark
Hunter's Depot	Nelson
Huntersville	Clinton
Huntsville	Butler
*Hustonville, t	Lincoln
*Hutchison, Ad	Bourbon
Huxley	Laurel
Hyattsville, Ad	Garrard

Lexington Steam Laundry.
109-111 East Main. High Class Work. Family Washing at Reasonable Rates. Towel Supply for Offices.

C. B. ROSS
32 EAST MAIN.
DRY GOODS AND DRESS MAKING.
Sole Agents Foster Kid Gloves.

POSTOFFICE	COUNTY
*Hyden, c h	Leslie
Hydro	Warren
Ibex	Elliott
Ida	Clinton
Illwill	Clinton
Ilsley	Hopkins
Imlay	Leslie
*Independence, c h	Kenton
Index	Morgan
Indian Bottom	Letcher
Indiancreek	Knox
Indian Fields, Ad	Clark
*Inez, t	Martin
Ingleside	Ballard
Ingram	Bell
Ino	Rockcastle
Irad	Lawrence
Irma	Crittenden
Ironbridge	Warren
Ironhill	Crittenden
Ironmound	Estill
Ironton	Trigg
*Irvine, c h t Ad	Estill
*Irvington, t Ad	Breckinridge
Irins Store	Russell
Island, So	McLean
Island City	Owsley
Isonville	Elliott
Iuka	Livingston
Ivyton	Magoffin
Jabez	Russell
*Jackson, c h t Ad	Breathitt
Jacksonville	Bourbon
Jackstown	Bourbon
Jacobs	Carter
Jamboree	Pike
*Jamestown, c h t	Russell
Jarvis Store	Knox
Jasper	Clark
Jayson	Todd
Jean	Lawrence
*Jeffersontown, t	Jefferson
Jeffersonville, So	Montgomery
Jellicocreek	Whitley
Jenkensville	Washington
Jennie	Barren
Jensonton	Washington
Jeptha	Morgan
Jeremiah	Letcher
Jerico, Ad	Henry
Jessamine	Jessamine
Jesse	Perry
*Jetts, t Ad	Franklin
Jettscreek	Breathitt
Jewell	Pike
Jingo	Ohio
Joe	Pike
John	Pike
Johns Hill	Campbell
Johnson Junctiont t	Fleming
Johnsons, Ad	Christian
Johnsville	Bracken
Jones	Ohio
Jonesville	Owen
Joppa	Adair
Jordan, t So	Fulton
Josephine	Scott
Joy	Livingston
Joyce; So	Casey
Judson	Garrard
Judy	Montgomery
Julian, So	Christian
Jumbo	Lincoln
*Junction City, t Ad	Boyle
Justice	Logan
Kaler	Graves
Kane	Campbell
Kansas	Graves
Keavy	Laurel
Keefer	Grant
Keel	Logan
*Keene, Ad	Jessamine
Kelat	Harrison
Kelly, t	Christian
Kelsey	Caldwell
Keltner, t	Adair
Kendal	Russell
Kennard	Mason
Kennedy, t So	Christian
*Kensee	Whitely
Kenton	Kenton
Kentontown	Robertson
Kepler	Warren
Kerbyknob	Jackson

J. A. EDGE, GENERAL INSURANCE, 51 North Mill.

Paris and New York
Millinery
MRS. E. B. WRENN,
71 East Main. Branch: 56 E. Main.

VICTOR BOGAERT, The Reliable Jeweler, 57 East Main Street.

Louis & Gus Straus.
Genuine Tailor-made Clothing. Main St., near Phœnix Hotel.

POSTOFFICE	COUNTY
Kessinger	Hart
Kettle	Cumberland
Keysburg	Logan
Keywest	Kenton
Kezer	Knott
Kidder	Wayne
Kidd's Mills	Green
Kidd's Store	Casey
Kiddville	Clark
Kimble	Russell
King Mills	Henderson
Kings Creek	Letcher
Klngs Station	Estill
Kingston	Madison
*Kingsville	Lincoln
Kinkead, Ad	Pendleton
Kinner	Lawrence
Kirbyton	Carlisle
Kirk, Ad	Breckinridge
Kirkland	Washington
Kirklevington	Fayette
Kirkmansville	Todd
Kirksey	Calloway
*Kirksville	Madison
Kirkwook	Mercer
Kiserton, Ad	Bourbon
Knifley, t	Adair
Knight	Calloway
Knoblick, t	Metcalfe
Knottsville, t	Daviess
Knowlton	Powell
Knoxfork	Knox
Knoxville	Pendleton
Knuckles	Bell
Kobe	Marshall
Kriger	Lincoln
Kyle	Floyd
*Kuttawa, t Am	Lyon
Lackey	Floyd
*Lafayette	Christian
Laffoon	Daviess
*Lagrange, c h t Ad	Oldham
*Lair, Ad	Harrison
Lakeland, t Ad	Jefferson
*Laketon, t So	Carlisle
Lamasco	Lyon
Lambric	Breathitt
Lamont	McCracken
*Lancaster, c h t Ad	Garrard
Lane	Wolfe
Langford	Rockcastle
Langley	Floyd
Lagnau	Laurel
Larkin	Christian
Larue	Clay
Laura Furnace	Trigg
Laurelcreek	Clay
Lawrenceburg, c h t So	Anderson
Lawrenceville	Grant
Lawson	Pike
Lawton	Carter
Layford	Whitley
Layman	Harlan
Laynesville	Floyd
Laytonville	Christian
Leach	Grayson
Leadingham	Elliott
Leaf	Garrard
Leathers Store	Anderson
*Lebanon, c h t Ad	Marion
*Lebanon Junction, t Ad	Bullitt
Lee	Butler
Lee City	Wolfe
Leeport	Trimble
Leesburg	Harrison
Leeslick	Harrison
Leitchfield, c h t Am	Grayson
Lemon	McLean
Lenore	Nelson
Lenoxburg	Bracken
Leon, t Ad	Carter
Leonard	Harlan
Leroy	Pulaski
Leslie	Cumberland
Lester	Letcher
Levee	Montgomery
Levelgreen	Rockcastle
Levias	Crittenden
Levingood	Pendleton
*Lewisburg, t So	Logan
*Lewisport, t Ad	Hancock
*Lexington, c h t Ad So	Fayette
*Liberty, c h t	Casey
Lickburg	Magoffin

J. H. WIEHL & SON
4½ EAST MAIN.
Furniture Dealers.

The Great Sample Shoe House
4 WEST MAIN.
Greatest Variety.
Lowest Prices.

POSTOFFICE	COUNTY
Licking	Nicholas
Liletown	Green
*Lilly, Ad	Laurel
Limaburg	Boone
Limerick	Fleming
Limestone	Carter
Limp	Hardin
Lincoln	Pulaski
Lindsay	Knox
Linecreek	Pulaski
Lines Mill	Hart
Linnie	Casey
Linton	Trigg
Linwood	Hart
Lisman	Webster
Litsey	Washington
Little	Greenup
Littlebend	Butler
Little Cypress	Marshall
Little Hickman	Jessamine
Little Mount	Spencer
Little Muddy	Butler
Littlerock	Bourbon
Little Sandy	Elliott
*Livermore, t So	McLean
Livia, t So	McLean
*Livingston, t Ad	Rockcastle
Load	Greenup
Lobb	Green
Lochland	Jefferson
Lock, t	Bell
Locknane	Clark
Lockport	Henry
Lockwood, Ad	Boyd
Locust	Carroll
Locust Branch	Estill
Lodiburg, Ad	Breckinridge
Logana	Jessamine
Logansport	Butler
Loglick	Clark
Lola	Livingston
*London, ch t Ad	Laurel
Lonesome	Menifee
Longbranch	Meade
Longgrove, t Am	Hardin
Longlick	Scott
Longrun, Ad	Jefferson
Longview	Christian
Loradale	Fayette
*Loretto, t Ad	Marion
Lostcreek	Breathitt
Lostfork	Whitley
Lot	Whitley
*Louisa, ch t Ad	Lawrence
*Louisville, c h t Ad Am So U S	Jefferson
Stations, A 1500 Story Avenue	
" B 2500 Main Street	
" C 1580 Baxter Avenue	
" D 1502 Kentucky Avenue	
Lovelaceville	Ballard
Lowell, Ad	Garrard
*Lowes	Graves
Lowmansville	Johnson
Lowry	Marshall
Lucas, t	Barren
Ludlow, t Ad	Kenton
Lula	Russell
Lusby	Owen
Lykins	Magoffin
Lyndon, Ad	Jefferson
Lynn	Greenup
Lynngrove	Calloway
Lynnville	Graves
Lyonia	Hancock
Lyons Station	Larue
McAfee, So	Mercer
McBrayer, So	Anderson
McCreary	Garrard
McDaniels	Breckinridge
McDonalds Landing	Henderson
McDowell	Floyd
McEuen	Marshall
McGlone	Carter
McGowan	Caldwell
*McHenry, t Am	Ohio
McIntire	Washington
McKee, c h	Jackson
*McKinney, t Ad	Lincoln
McKinneysburg	Pendleton
McLeods Station	Logan
McNary	Muhlenberg
McQuady	Breckinridge
McWhorter	Laurel

M. P. Lancaster & Co.
8 East Main Street.
Up-to-date SHOES of all kinds.
TEL. 315.

THOS. AHERN, THE PLUMBER, 51 E. Short.

O'DAY & MOORE, Plumbers, 177 East Main Street.

"H. A. DANIEL" and "HIGH CLASS SHEET METAL AND TIN WORK" are synonimous terms. He makes PATENT MODELS.
Location, 180 East Main Street. 'Phone 512.

POSTOFFICE	COUNTY
Macedonia	Christian
Maceo	Daviess
Mackoy	Greenup
Mackville, t	Washington
Maddog	Leslie
Madge	Lawrence
Madisonville, c h t So	Hopkins
Magan	Ohio
Maggard	Letcher
Maggie	Trigg
Magness	Marshall
Magnolia	Larue
Mahon	Marshall
Manis	Pendleton
Malcom	Clay
Mallie	Knott
Mallorys	Owen
Malone	Morgan
Maloneton	Greenup
Malott	Jefferson
Mammoth Cave, t	Edmonson
*Manchester, c h t	Clay
Mandrake	Letcher
Manitou	Hopkins
Mannington, t	Christian
Mannsville, t	Taylor
Manse	Garrard
Maple	Taylor
Maplegrove	Trigg
Maplehill	Washington
Maplesville	Laurel
Marcellus	Garrard
Marcus	Pendleton
Maretburg	Rockcastle
Margaret	Owen
Mariba	Menifee
*Marion, ch t Am	Crittenden
Marksburg	Garrard
Marrowbone, t	Cumberland
Marshall, Ad	Bath
Marshcreek	Whitley
Martha	Lawrence
Martin	Lewis
Martinsburg	Monroe
Mary	Magoffin
Marydell	Laurel
Mason, t Ad	Grant
Masonville	Daviess
Massack	McCracken
Matlock	Warren
Matthew	Morgan
Mattingly	Breckinridge
Mattoon	Crittenden
Maud	Washington
Moulden	Jackson
Maupin	Clinton
Mavity	Boyd
Maxonmill	McCracken
Maxwell	Daviess
*Mayfield, c h t Am	Graves
Mayhew	Boyd
Mayking	Letcher
Mayo	Mercer
*Mays Lick, t	Mason
*Maysville, c h t Ad	Mason
Maytown	Morgan
Maywood	Lincoln
Meador	Allen
Meadorsville	Whitley
Meadowcreek	Whitley
Meadowlawn	Jefferson
Meetingcreek	Hardin
Melber	McCracken
Melbourne, Ad	Campbell
Melrose	Hardin
Memphis Junction, t Ad	Warren
Mentor, t Ad	Campbell
Mercer Station	Muhlenberg
Merrimac	Taylor
Merritt	Clark
Mershons	Laurel
Meshack	Monroe
Messer	Knox
Meta	Pike
Mexico	Crittenden
Middleburg, t	Casey
Middlefork	Jackson
*Middlesboro, t Ad So	Bell
Middletown, t	Jefferson
*Midway, t Ad	Woodford
Milan	Meade
*Milburn	Carlisle
Milby	Green
Milford	Bracken

D. H. Baldwin & Co's Factories.

The Baldwin Piano, Gilbert Ave., Cincinnati. Nos. 142 & 144 W. Fourth St. Cincinnati, O.

The Ellington Piano, Baymiller & Poplar Sts. Cin. No. 236 Fourth Ave. Louisville, Ky.

The Valley Gem Piano, Baymiller St., Cincinnati. Nos. 145, 147, 149 N. Penn St. Indianapolis, Ind.

Van Deren Hardware Co. (Wholesale and Retail.) 22 WEST MAIN. | Fine Cutlery and Mechanics Tools

POSTOFFICE	COUNTY
Millard	Pike
Millcreek	Mason
*Milldale, t Ad	Kenton
Milledgeville	Lincoln
*Millersburg, t Ad	Bourbon
Millers Creek	Estill
Millerstown	Grayson
Million, Ad	Madison
Millsprings, t	Wayne
Millstone	Letcher
Milltown, t	Adair
Millville	Woodford
Millwood, t Am	Grayson
Milo	Martin
Milton, t	Trimble
Minerva	Mason
Mingo	Johnson
Mining City	Butler
Minnie	Floyd
Minor	Rowan
Minorsville	Scott
Minta	Graves
Mintonville	Casey
Miranda	Nicholas
Mitchellsburg, t Ad	Boyle
Mize	Morgan
Mizpah	Rowan
Moberly	Madison
Modoc	Cumberland
Monroe	Hart
Mont	Lyon
*Monterey	Owen
Montgomgery, t	Trigg
*Monticello, c h t	Wayne
Montpelier, t	Adaie
Montrose, t	Fayetts
Mooleyville	Breckinridge
*Moorefield, t	Nicholar
Moore's Creek	Jackson
Moore's Ferry	Bath
Mooresville	Washington
Moranburg	Mason
*Morehead, c h t Ad	Rowan
Moreland, t Ad	Lincoln
*Morgan, Ad	Pendleton
*Morganfield, c h t Am	Union
Morgansville	Kenton
Morgantown, c h t	Butler
Morninglory	Nicholas
Morningview, Ad	Kenton
Morrill	Jackson
Morris	Bracken
Mortimer	Logan
*Mortons Gap, t	Hopkins
Mortonsville	Woodford
*Moscow, t So	Hickman
Moseleyville, t	Daviess
Motley	Warren
Mounds	Crittenden
Mount Aerial	Allen
Mountain Ash	Whitley
Mount Auburn	Pendleton
Mount Carmel	Fleming
Mount Eden	Shelby
Mount Gilead	Mason
Mount Herman, t	Monroe
Mount Hor	Bracken
Mount Lebanon	Jessamine
*Mount Olivet, c h t	Robertson
Mount Pisgah	Wayne
Mount Pleasant	Trimble
Mount Salem, t	Lincoln
Mount Savage, t Ad	Carter
Mount Sherman	Larue
*Mount Sterling, c h t Ad	Montgomery
*Mount Vernon, c h t Ad	Rockcastle
Mount Washington, t	Bullitt
Mount Zion	Grant
Mouthcard	Pike
Mouth of Laurel	Lewis
Moxley	Owen
Mudlick	Monroe
Mudriver	Muhlenberg
*Muir, t Ad	Fayette
Muldraugh, Am	Meade
Mullikin	Livingston
Mullis	Whitley
Mundys	Woodford
*Munfordville, c h t	Hart
Munson	Rowan
Murphy	Anderson
Murphyville	Mason

C. C. JOHNSON & SON, Fire Insurance, Office with JAS. E. PEPPER & CO. TELEPHONE No. 151.

S. G. SHARP, 45 EAST SHORT. | Fire, Life, Accident, Insurance

PROCTER, The Dentist, 121 1-2 East Main Street.

Louis & Gus Straus
Main St., Near Phœnix Hotel.
— FINE —
MERCHANT TAILORS.

POSTOFFICE	COUNTY
*Murray, c h t So	Calloway
Muses Mills	Fleming
Music	Carter
Myers, Ad	Nicholas
Myrtle	Jonnson
Nancy	Pulaski
Naomi	Pulaski
Naples	Boyd
Napoleon	Gallatin
Narrows, Am	Ohio
Nash	Edmonson
Nathanton	Jackson
*Nazareth	Nelson
Neal	Hickman
Nealton	Jessamine
Neatsburg	Adair
Neave	Bracken
*Nebo, So	Hopkins
Ned	Breathitt
Needmore	Floyd
Nehemiah	Magoffin
Nell, t	Adair
Nelson	Muhlenberg
Nelsonville, Ad	Nelson
Neosheo	Simpson
Nepton, t Ad	Fleming
Netty	Magoffin
Nevada	Mercer
Nevins	Anderson
New	Owen
Newbern	Livingston
Newberg	Jefferson
Newby	Madison
Newcastle, c h t Ad	Henry
New Columbus	Owen
Newcombe	Elliott
New Concord	Calloway
Neweagle Mills	Grant
Newell	Pulaski
Newfoundland	Elliott
Newfruit	Hardin
*Newhaven, Ad	Nelson
*Newhope, t Ad	Nelson
*Newliberty, t	Owen
Newman	Daviess
Newmarket	Marion
*Newport, t Ad	Campbell
Station A (Dayton)	*Fort Thomas
New Providence	Calloway
New Rae	Allen
Newstead, So	Christian
Newtown, t	Scott
Niagara	Henderson
Nicholasville, c h t Ad	Jessamine
Nicholson	Kenton
Nick	Edmonson
Nina	Garrard
Ninevah	Anderson
Noah	Lewis
Noble	Breathitt
Nobob	Barren
*Nolin, Ad	Hardin
Nonchalanta	Greenup
Nonesuch	Woodford
Normal, t	Boyd
Normandy, Ad	Spencer
*Northfork	Mason
North Middletown	Bourbon
North Pleasureville	Henry
Nortonville, t Am So	Hopkins
Norwood	Pulaski
Nuchols, t	McLean
Oakdale	Breathitt
Oakgrove, t So	Christian
Oakhill	Whitley
*Oakland, t Ad	Warren
Oakland Mills	Nicholas
Oaklevel	Marshall
Oakley	Laurel
Oaks	Bell
Oakton, t So	Hickman
Oakville	Logan
Oakwood, t	Fleming
O'Bannon, Ad	Jefferson
Oddville	Harrison
Odessa	Bata
Ogden	Ballard
Ogle	Clay
Oil Center	Pulaski
Oil City	Barren
Oil Springs, t	Johnson
O K	Lincoln
Okolona	Jefferson

OPTICIAN | O. R. KING,
63 EAST MAIN.

The Definition of
H. A. DANIEL
is "The man who does the best sheet metal and tin work of anyone in Kentucky."
He is at 108 East Main Street.
'Phone 512.

POSTOFFICE	COUNTY
Olaton, Am.	Ohio
Oldham	Oldham
Oleoak	Barren
Olioville	Lawrence
Olive	Marshall
*Olivehill, t Ad.	Carter
*Olmstead, t Ad.	Logan
Olney	Hopkins
*Olympia, t Ad	Bath
Omega	Scott
Omer	Morgan
Onedia	Clay
Oneonta	Campbell
Onton	Webster
Ophir	Morgan
Orangeburg	Mason
Orchard	Magoffin
Ordinary	Elliott
Oreknob	Pike
Orell	Jefferson
Orlando	Rockcastle
Orr	Anderson
Orville	Henry
Osceola	Green
Osgood	Bourbon
Ossipee	Pendleton
Otia	Monroe
Ottenheim	Lincoln
Otter	Larue
Otterpond, Am.	Caldwell
Ovenfork	Letcher
*Owensboro, c h t Ad So.	Daviess
*Owenton, c h t Ad.	Owen
*Owingsville, c h t Ad.	Bath
Oxford	Scott
Ozan	Marshall
Paceton	Munlenberg
Pactolus, t	Carter
*Paducah, c h t Ad Am So.	McCracken
Pageville, t.	Barren
*Paintlick, t Ad.	Garrard
*Paintsville, c h t.	Johnson
Paisley	Wayne
Palace	Russell
Palma	Marshall
Palo	Ohio
Panola, t Ad.	Madison
Pansy	Harlan
Panther	Daviess
Paradise	Muhlenberg
Paragon	Morgan
Parina	Bracken
*Paris, c h t Ad.	Bourbon
Park	Barren
Parkersgrove	Larue
Parkerslake	Pulaski
*Parkersville, t Ad.	Boyle
Parmleysville	Wayne
Parnell	Wayne
Partridge	Letcher
Pass	Bell
Patesville	Hancock
Patsey	Estill
Patterson Creek	Whitley
Patton	Magoffin
Pawpaw	Pike
Paxton	Breathitt
*Paynes Depot, t Ad.	Scott
Payneville, t.	Meade
Paynter	Nicholas
Peachgrove	Pendleton
*Peach Orchard, t Ad.	Lawrence
Peaks Mill	Franklln
Pearl	Bracken
Peartree	Breathitt
Pebworth	Owsley
Peckinpaugh	Meade
Pecksridge	Fleming
Peed	Mason
Peedee	Christian
Pellville	Hancock
Pellyton	Adair
*Pembroke, t So.	Christian
Pendleton, Ad.	Henry
Penick, Ad.	Marion
Pennebaker	Meade
Penrod, t So.	Muhlenberg
Penshurts	Pendleton
Peonia	Grayson
Peoples	Jackson
Perkins	Madison
Perlie	Magoffin
*Perryville, t.	Boyle

SMITH, WATKINS & CO.
BUGGIES, CARRIAGES AND VEHICLES OF ALL KINDS
61 and 63 East Short Street.

Buford A. Graves & Co.
67 EAST MAIN STREET.
LANDRETH'S GARDEN SEEDS.

Warm Air Furnaces, RANGES, STOVES, and TINWARE.

L. P. MILWARD,
3 West Main Street.

POSTOFFICE	COUNTY
Persimon	Monroe
Peru	Oldham
*Petersburg	Boone
Petercreek, t	Barren
Petersville	Lewis
Petra	Bracken
Petri Station	Hancock
Petroleum	Allen
Pettit, t	Daviess
Petty	Anderson
*Pewee Valley, t Ad	Oldham
Peytona	Shelby
Peytonsburg	Cumberland
Phelps	Pike
Phil, t	Casey
Philpot, t Ad	Daviess
Pierce	Green
Pig, t	Edmondson
Pigeonroost	Clay
Pikeview	Hart
*Pikeville, c h t	Pike
Pilgrim	Martin
Pilotoak	Graves
Pilotview	Clark
Pinckard	Woodford
Pinkneyville	Livingston
*Pinegrove, t Ad	Clark
Pinehill	Rockcastle
*Pineknot, t Ad	Whitley
Piner	Kenton
Pinetop	Knott
*Pineville, c h t Ad	Bell
Piney	Crittenden
Pink	Jessamine
Pinsonfork	Pike
Piqua	Robertson
Pisgah, So	Woodford
Pitman	Taylor
*Pittsburg, t Ad	Laurel
Pittspoint	Bulitt
Piano	Warren
Plato	Pulaski
Pleasant	Martin
Pleasanthill	Mercer
Pleasant Home, t	Owen
Pleasantpoint	Lincoln
Pleasantridge, Am	Daviess
Pleasant Valley, Ad	Nicholas
Pleasantview, Ad	Whitley
Pleasure Ridge Park, t	Jefferson
Pleasureville, Ad	Henry
Plum	Bourbon
Plumbville	Mason
Plummers Landing	Fleming
Poindexter, Ad	Harrison
Pointer	Pulaski
Point Leavell	Garrard
Point Pleasant	Ohio
Polin	Washington
Polkville	Warren
Polleyton	Whitley
Polsgrove	Franklin
Pomeroyton	Monifee
Pomp	Morgan
Pon	Christian
Poole	Webster
Pongo	Rockcastle
Pools Creek	Campbell
Poorfork	Harlan
Pope	Allen
Poplarflat	Lewis
Poplargrove	Owen
Poplarhill	Casey
Poplar Plains, t Ad	Fleming
Porter	Scott
Portland, t	Pendleton
Port Royal	Henry
Portwood	Madison
Post	Grayson
Potter's Fork	Letcher
Pottertown	Calloway
Pottsville	Graves
Powderly	Muhlenberg
Powder Mills	Hart
Powers, Ad	Casey
Powersburg	Wayne
Powersville	Bracken
Praise	Pike
Preachersville	Lincoln
Prentiss	Ohio
Preston, t Ad	Breckinridge
*Prestonburg, c h t	Floyd
Prestonville	Carroll
Price's Mills	Simpson

JOHN A. KELLER.
59 EAST MAIN STREET.
TELEPHONE 354.
FRESH CUT FLOWERS.
FLORAL DESIGNS.

J. H. WIEHL & SON
5 EAST MAIN.
UNDERTAKERS and EMBALMERS.
Office Telephone 122.

McElhone & Moloney,
19 Cheapside.
PLUMBING.
STEAM and HOT WATER HEATING....

POSTOFFICE	COUNTY
Priceville	Hart
Primrose	Lee
Princess	Byod
*Princeton; c h t Am	Caldwell
Pritchard	Graves
Proctor	Lee
Proctor's Cave	Edmonson
Prospect	Jefferson
*Prosperity, t	Lawrence
*Providence, t So	Webster
*Proyrsburg, t So	Graves
Pruett	Kenton
Public	Pulaski
Pueblo	Wayne
Pugh	Lewis
Pulaski, Ad	Pulaski
Purdy	Adair
Quail	Rockcastle
Quality	Butler
*Quincy, t Ad	Lewis
Quinn	Caldwell
Quod	Magoffin
Rabbit Hash	Boone
Raccoon	Laurel
Radical	Lee
Ragland	McCracken
Ragsdale	Graves
Raleigh	Union
Randolph, t	Metcalf
Randville	Lewis
Rankin	Wayne
Rapids	Simpson
Raspberry	Rockcastle
Ratcliff	Lawrence
Raven	Knott
Ray	Logan
Raywick	Marion
Ready	Grayson
Records	Lewis
Rectorville	Mason
Redash	Whitley
Redbush	Johnson
Redhill	Christian
Redhouse, Ad	Madison
Redlick, t	Metcalfe
Redwine	Morgan
Reed	Henderson
Readyville	Butler
Regina	Pike
Relief	Morgan
Renaker	Harrison
Render, Am	Ohio
Renfrow	Ohio
Repton	Crittenden
Republican	Knott
Resort	Carter
Retta	Pulaski
Reynolds Station, Am	Ohio
Reynoldsville	Bath
Rhea	Calloway
Rheber	Casey
Rhoda, t	Edmonson
Rhodelia	Meade
Rice Station	Estill
Riceville	Johnson
Richardson, t	Lawrence
Richardson Landing	Meade
Richardsville, t	Warren
Richland	Hopkins
Richlieu	Logan
*Richmond, c h t Ad	Madison
Richpond, t Ad	Warren
Richwood, Ad	Boone
Riddle	Elliott
Rife	Casey
Rightangle	Clark
Riley, Ad	Marion
Rinaldo	Lyon
*Rineyville, Am	Hardin
Ringos Mills	Flaming
Rio	Hart
Ripyville	Anderson
Ritner	Wayne
River, t	Johnson
Riverside, t	Warren
Riverton, t Ad	Greenup
Riverview, Am	Jefferson
Roanoke	Larue
Roaring Spring	Trigg
*Robard, t So	Henderson
Robinson, Ad	Harrison
Robinson Creek	Pike
*Rochester, t	Butler
Rock	Graves

THOS. AHERN, THE PLUMBER, 51 E. Short. TEL. 315.

F. & B. SHELY,
32 North Limestone.
TELEPHONES AND
Electrical Supplies.

J. A. EDGE, GENERAL INSURANCE, 51 North Mill.

Louis & Gus Straus, | THE LARGEST STOCK OF BOYS' CLOTHING IN THE CITY.

MAIN STREET, NEAR PHŒNIX HOTEL.

POSTOFFICE	COUNTY
Rockbridge	Monroe
Rockcastle	Trigg
Rockcastle Springs	Pulaski
Rockcreek	Wayne
Rockdale	Owen
Rockfield, t Ad	Warren
Rockhaven, Ad	Meade
Rockholds, Ad	Whitley
Rockhouse	Letcher
Rockland	Warren
*Rockport, t Am	Ohio
Rockspring, Ad,	Bracken
Rockvale	Breckinridge
Rockyhill, t Ad	Barren
*Rockyhill Station	Edmonson
Rodbourn	Rowan
Rodemer	Allen
Rogersgap, Ad	Scott
Rollings	Casey
Rome, t	Daviess
Rooney	Carter
Roast	Bell
Roscoe	Elliott
Roseburg	Hart
Rosedale, t	Carter
Rosehill	Mercer
Rosetta	Breckinridge
Roseville	Barren
Rosine, Am	Ohio
Ross, t Ad	Campbell
Rossington	McCracken
Rothwell, Ad	Menifee
Roundhill	Butler
Rousseau	Breathitt
Routt	Jefferson
Rowena	Russell
*Rowland, Ad	Lincoln
Rowletts, t Ad	Hart
Roxana	Letcher
Royalton	Russell
Ruby	Green
Ruckerville	Clark
Rudd	Carlisle
Ruddles Mills	Bourbon
Rufus	Caldwell
Rugless	Lewis
Rumsey, t	McLean
Runyan	Pike
Rural	Pike
Rush	Carter
Rushbranch	Marion
*Russell, t Ad	Greenup
Russell Cave	Fayette
*Russellville, c h t Ad So	Logan
Ruthton	Madison
Rutland	Harrison
Ryan	Fleming
Ryle	Gallatin
*Sacramento	McLean
*Sadieville, t Ad	Scott
Sadler	Grayson
Saffell	Franklin
Sage	Powell
*Saint Charles, t Am	Hopkins
*Saint Helens, t	Lee
Saint John, t Am	Hardin
Saint Joseph, t	Daviess
Saint Lawrence	Daviess
*Saint Marys, t Ad	Marion
*Saint Matthews, Ad	Jefferson
Saint Vincent, Am	Union
*Salem	Livingston
Salineburg	Trigg
Salmons	Simpson
Saloma	Taylor
Saltlick, Ad	Bath
Salt River	Bullitt
Salts	Harlan
Saltwell	Nicholas
Salvisa, t So	Mercer
*Salyersville, c h t	Magoffin
Samaria	Greenup
Sample	Breckinridge
Sams	Estill
Samuels, Ad	Nelson
Sandbranch	Whitley
*Sanders, Ad	Carroll
Sandford	Fleming
Sanfordton	Kenton
Sandhill	Warren
Sandyfork	Leslie
*Sandyhook, c h	Elliott
Sanger	Clark
Santafe	Bracken

FASHIONABLE Millinery | MRS. E. B. WRENN,

71 East Main. Branch: 56 E. Main.

C. O. UPDIKE
121 East Main Street.
RAMBLER AND IDEAL
BICYCLES.

POSTOFFICE	COUNTY
Santo	Adair
Sapp	Fleming
Saratoga	Lyon
*Sardis, t	Mason
Sassafras	Knott
Saufley	Lincoln
Saulsbery	Carter
Savage	Clinton
Savoyard	Metcalfe
Sawyer	Pulaski
Sazton	Whitley
Scale	Marshall
Schochoh	Logan
Schuler	Pendleton
Shultz	Greenup
*Sciencehill, t Ad	Pulaski
Scott	Kenton
Scottsburg	Caldwell
Scott's Station	Shelby
*Scottsville, c h t Ad	Allen
Scrabble	Shelby
Scuffletown	Henderson
Scythia	Daviess
Sears	Pulaski
Seavllle	Washington
Sebastian	Owsley
*Sebree, So	Webster
Senalia, t	Graves
See	Powell
Segal	Edmonson
Select	Ohio
Sellars	Morgan
Selma	Harrison
Semiway	McLean
Sergent	Letcher
Setser	Floyd
Settle	Allen
Sevens Guns	Union
Seventysix	Clinton
Sewellton	Russell
Sexton's Creek	Clay
Seymour	Hart
Shadygrove	Crittenden
Shadynook	Harrison
Shakespeare	Bourbon
Shannon	Mason
Shanty	Hart
Sharongrove	Todd
Sharp	Marshall
*Sharpsburg, t	Bath
Sharpsville	Washington
*Shawhan, t Ad	Bourbon
Shearer Valley	Wayne
*Shelby City, Ad	Boyle
*Shelbyville, c h t Ad So	Shelby
Shelton	Webster
*Sheperdsville, c h t Ad	Bullitt
Sherburne	Fleming
Sheridan	Crittenden
Sherman t Ad	Grant
Shiloh	Calloway
Shipley	Clinton
Shirley	Rockcastle
Shively	Jefferson
Shoal	Leslie
Shopville	Pulaski
Shortcreek	Grayson
Shoulderblade	Breathitt
Shreve	Ohio
Shrewsbury	Grayson
Sidell	Clay
Sideview	Montgomery
Sidney	Pike
Silentrun	Hopkins
Silome	Whitley
Silva	Larue
*Silvercreek, t Ad	Madison
Simms	Washington
*Simpsonville, t Ad	Shelby
Sinal	Anderson
Singleton	Meade
Sinking Fork	Christian
Sip	Johnson
Sirrocco	Meade
Skaggs	Lawrence
Skidmore	Clay
Skilesville	Muhlenberg
Skillman	Hancock
Skinnersburg	Scott
Skip	Pulaski
Skylight	Oldham
Slade	Powell
Slater	Ballard
*Slaughterville, t So	Webster

M. P. Lancaster & Co.
8 East Main Street.
Reliable
FOOTWEAR
for Men, Women and Children.

O'DAY & MOORE, Plumbers, 177 East Main Street.

SMITH, WATKINS & Co. Columbia Chainless and Hartford Bicycles. 61 and 63 East Short Street.

Mullen THE LEADING PHOTOGRAPHER 5 and 7 West Main.

POSTOFFICE	COUNTY
Slavans	Wayne
Slayton	Owen
Slickford	Wayne
Slickrock	Barren
Sloans Valley	Pulaski
Small	Pulaski
Smallhous	Ohio
Smith	Harlan
Smithbranch	Breathitt
*Smithfield, Ad	Henry
*Smithland, c h Ad	Livingston
Smith Mills	Henderson
Smiths Creek	Carter
*Smiths Grove, t Ad	Warren
Smithville, t	Bullitt
Smitsonville	Harrison
Smoky Valley	Carter
Smootcreek	Letcher
Smyrna	Jefferson
Snap	Grayson
Snider	Spencer
Soldier	Carter
Solitude	Bullitt
*Somerset, c h t Ad	Pulaski
*Sonora, t Ad	Hardin
Sorgho, t	Daviess
Soto	Johnson
South	Grayson
*South Carrollton, So	Muhlenberg
South Elkhorn	Fayette
Southfork	Owsley
South Hill	Butler
South Union, t Ad	Logan
Southville	Shelby
Spa	Logan
Sparksville, t	Adair
Sparrow	Anderson
*Sparta, t Ad	Gallatin
Spears	Jessamine
Speedwell	Madison
Spencer, Ad	Montgomery
*Spottsville, t Ad	Henderson
Spoutspring	Estill
Spradling	Wolfe
Springcreek	Clay
Springdale, t Ad	Maeon
*Springfield, c h t Ad	Washington
Springgrove	Union
Springhill	Hickman
Springlick, Am	Grayson
Springport	Henry
*Spring Station, t Ad	Woodford
Springville	Greenup
Sprout	Nicholas
Spruceburg	Whitley
Spurlington, t Ad	Taylor
Spurlock	Floyd
Squiresville	Owen
Stacy	Perry
Staffordsburg	Kenton
Staffordsville, t	Johnson
*Stamping Ground, t Ad	Scott
*Stanford, c h t Ad	Lincoln
Stanhope	Webster
Stanley, t Ad	Daviess
*Stanton, c h t Ad	Powell
Stark	Elliott
Star Lineworks	Lyon
Stateline, t	Fulton
Station Camp	Estill
Steele	Morgan
Stephens	Elliott
Stephensburg, t Am	Hardin
*Stephensport, t Ad	Breckinridge
Stepstone, t Ad	Montgomery
Steubenville	Wayne
Stevenson	Breathitt
Stewartsville	Grant
Stiles	McCracken
Stillwater	Wolfe
Stinnett	Anderson
Stinson	Carter
Stithton, Am	Hardin
Stockholm	Edmonson
Stokes	Russell
Stone, Ad	Garrard
Stonewall	Scott
Stowers	Simpson
Stratton	Pike
Stringer	Marshall
Strode	Monroe
Strunk	Whitley
Sturgeon	Owsley
*Sturgis, t Am	Union

Blue Grass Cycle Co. Thos. B. Dewhurst. 100 E. Main. | Repairing A Specialty.

LIME, SAND, CEMENT.

GEO. LAND

.....132 EAST MAIN.....

POSTOFFICE	COUNTY
Sugar	Gallatin
Sugargrove	Butler
Sullivan, Am	Union
*Sulphur, Ad	Henry
Sulphurlick	Monroe
Sulphur Springs	Ohio
Sulphur Well, t	Metcalfe
*Summer Shade, t	Metcalfe
Summersville	Green
Summit, Am	Hardin
Summer	Whitley
Sumpter	Wayne
Sunfish	Edmonson
Sunnybrook	Wayne
Sunnylane	Butler
Sunnyside, t Ad	Warren
Sunrise	Harrison
Sunset	Fleming
Susie	Wayne
Suterville	Scott
Sutherland, t	Daviess
Swallowfield	Franklin
Swampton	Magoffin
Swan	Graves
Sweeden	Edmonson
Sweeny	Garrard
Sweetowen	Owen
Sweeza	Metcalfe
Switzer. t Ad	Franklin
Sycamore	Clark
Sylvandell	Harrison
Symsonia	Graves
Tablow	Mercer
Tackitt	Pike
Tackitts Mill	Owen
Tacoma	Green
Tadelia	Pike
Taffy	Ohio
Tallega, Ad	Lee
Talmage	Mercer
Tampico	Taylor
Tandy	Carroll
Tangletown	Mason
Tanksley	Clay
Tannery	Lewis
Tarfork	Breckinridge
Tarhill	Grayson
Tateville, t Ad	Pulaski
Tatham Springs, t	Washington
Tatumsville	Marshall
Taulbee	Breathitt
Taylor Mines	Ohio
Taylorsville, c h t Ad	Spencer
Teague	Whitley
Teatersville	Garrard
Teges	Clay
Temperance	Simpson
Temple Hill, t	Barren
Tenmile	Campbell
Terrill	Madison
Texas	Washington
Thorp	Lewis
The Glades	Laurel
The Ridge	Elliott
The Square	Christian
Thomas	Floyd
Thomson, Ad	Clark
Thor	Lewis
Threeforks, t Ad	Warren
Three Springs	Hart
Threlkel	Butler
Thruston, t	Daviess
Thurlow	Green
Tidalwave	Whitley
Tilden	Webster
Tilford	Butler
Tillie	Letcher
Tilton	Fleming
Tinker	Clay
Tioga	Franklin
Tiptop, t Am	Hardin
Todd	Pulaski
Todd's Point	Shelby
*Tolesboro	Lewis
Toliver	Wolfe
*Tolu, Ad	Crittenden
*Tompkinsville, c h	Monroe
Toms	Johnson
Tongs	Greenup
Tomieville, Am	Larue
Topton	Laurel
Torrent, t Ad	Wolfe
Tousey	Grayson
Townsville	Butler

PROCTER, The Dentist, 121 1-2 East Main Street.

S. G. SHARP,

45 EAST SHORT.

The Fidelity's plan is the most popular because it combines Economy and Security in the highest degree. Investigate this ideal plan.

HAVE YOUR SHIRTS MADE TO ORDER AT
LOUIS & GUS STRAUS'. Best Fitting Shirt, "AMERICA."

POSTOFFICE	COUNTY
Trace	Campbell
Tracy	Barren
Tradewater	Crittenden
Trammel	Allen
Travellers' Rest	Owsley
Travis	Allen
Trench	Elliott
*Trenton, t So	Todd
Tribune	Crittenden
Trigg Furnace	Trigg
Trimble	Pulaski
Trinity	Lewis
Triplet	Rowan
Trisler	Ohio
Trotter	Lewis
Troublesome	Perry
Trout	Trimble
Troy	Woodford
Truesville	Owen
Tuckahoe	Mason
Tulip	Clark
Tunnelhill, t Ad	Hardin
Tur	Pendleton
Turkey	Breathitt
*Turners Station, Ad	Henry
Turnersville	Lincoln
Tuttle	Laurel
Tygarts Valley	Greenup
Tyner	Jackson
*Tyrone, t So	Anderson
Ulyssus	Lawrence
Union	Boone
Union City	Madison
Unionhall	Estill
Union Mills	Jessamine
Union Star, t	Breckinridge
Uniontown, t Ad So	Union
Uno	Hart
Upper Tygart	Carter
*Upton, t Ad	Hardin
Utica	Daviess
Utility	Hancock
Utzinger	Boone
Valley	Lewis
Valleyhill	Washington
Valleyoak	Pulaski
Valley Station	Jefferson
Valleyview, t Ad	Madison
Vanarsdell, So	Mercer
Vanburen	Anderson
Vance	Henry
Vanceburg, c h t Ad	Lewis
Vancleave	Galloway
Vanderburg	Webster
Vandyke	Anderson
Vaugns Mill	Powell
Vealsburg	Graves
Veazey	Hopkins
Veechdale, t So	Shelby
Venus	Harrison
Vera	Graves
Vernon	Monroe
*Verona, t Ad	Boone
*Versailles, c h t Ad So	Woodford
Vertrees, t	Hardin
Vessie	Lawrence
Vest	Knott
Vicksburg	Livingston
Victoria	Hancock
View	Crittenden
*Vinegrove, t Am	Hardin
Vinton	Powell
Viola	Graves
Viper	Perry
Virden, Ad	Powell
Virgie	Pike
Visalia, t Ad	Kenton
Vortex	Wolfe
Vox	Laurel
Vultancreek	Graves
Wabd	Rockcastle
*Waco, Ad	Madison
*Waddy, t So	Shelby
Wades Mill	Clark
Wagersville	Estill
Wagner	Rowan
Waitman	Hancock
Wakefield, Ad	Spencer
Walbridge	Lawrence
Wallace Station	Woodford
Wallaceton	Madison
Wallingford	Fleming
Wallens Creek	Harlan
Wallonia	Trigg

C. C. JOHNSON & SON, Fire Insurance, Office with JAS. E. PEPPER & CO. TELEPHONE No. 151.

Best Lock and Gun Smiths in the City at Buford A. Graves & Co. 67 EAST MAIN STREET.

BUY YOUR NEXT SUIT FROM MILLER BROS. CLOTHIERS LEXINGTON.

POSTOFFICE	COUNTY
Walnutflat	Lincoln
Walnutgrove	Pulaski
Walnuthill, t	Fayette
Waltersville	Powell
*Walton, t Ad	Boone
Wumpum	Pendleton
Wanamaker	Webster
Warfield	Martin
Warnock	Greenup
Warren	Carter
*Warsaw, c h t	Gallatin
Warwick Villa	Jefferson
*Washington	Mason
Wasioto, t Ad	Bell
Waterford	Spencer
Waterloo	Pulaski
*Watervalley, t Am	Graves
Waterview	Cumberland
Watson	Adair
*Waverly, Am	Union
Wax	Grayson
Waynesburg, Ad	Lincoln
Wayside	Spencer
Webbs	Green
Webbville, t Ad	Lawrence
Webster, Ad	Breckinridge
Wedonia	Mason
Weir	Muhlenberg
Welchburg	Jackson
Welchs Creek	Butler
Weldon, t Ad	Meade
Wellington	Menifee
Wesleyville	Carter
Westbend	Powell
West Clifty	Grayson
Westerfield	Ohio
Westfork	Christian
West Liberty, c h t	Morgan
West Louisville, t	Daviess
Weston	Crittenden
Westplains	Graves
Westpoint, t Am	Hardin
Westport	Oldham
Westview	Breckinridge
Wetzel	Calloway
Whalen	Daviess
Wheatley	Owens
Wheel	Graves
Wheelers Mill	Grayson
Whitehall	Madison
White Mills	Hardin
White Oak	Morgan
Whiteoak Gap	Pulaski
Whiteplains, Am	Hopkins
Whitepost	Pike
Whiterun	Ohio
*Whitesburg, ch	Letcher
Whites Station, Ad	Madison
White Sulphur	Scott
*Whitesville, t Am	Daviess
Whitewood	Green
Whitefield	Bullitt
Whitt	Carter
Why	Livingston
Whynot	Lee
*Wickliff, c h t Am So	Ballard
Wiggington	Hardin
Wilbur	Lawrence
Wildie, t Ad	Rockcastle
Wiley	Marshall
Wilkins	Larue
*Willard, t Ad	Carter
*Williamsburg, c h t Ad	Whitley
*Williamstown, c h t Ad	Grant
Wllisburg, t	Washington
Willowgrove, Ad	Bracken
Willowshade	Metcalfe
Willowtown	Taylor
Wilmore, t Ad	Jessamine
Wilson	Henderson
Wilsonville	Spencer
*Winchester, c h t Ad	Clark
Winesap	Hart
*Wingo, t Am	Graves
Winona	Trimble
Winston	Estill
Wisdom, t	Metcalfe
Wisemantown	Estill
Witch	Knott
Withers	Rockcastle
Wolfcreek	Meade
Wood	Butler
Woodbine, t Ad	Whitley
*Woodburn, t Ad	Warren

Concrete Paving, JUSTICE & CO., Lime, Sand, Cement, Etc.

Blue Grass Coal and Feed Co.
Dealers in COAL, GRAIN and FEED.
4 EAST BOLIVAR. 'PHONE 505.

POTTED PLANTS. SEEDS AND BULBS.
59 East Main.
JOHN A. KELLER.

Blue Grass Grocery Co.
NO. 67 EAST SHORT ST.
20 stores in Central Kentucky.

POSTOFFICE	COUNTY
Woodbury, t	Butler
Woodlake	Franklin
Woodland	Meade
Woodlawn	Nelson
Woodstock	Pulaski
Woodville	McCracken
Wooton	Leslie
Worth	Oldham
Worthington	Jefferson
*Worthville, t Ad	Carroll
Wright	Letcher
Wring	Trigg
Wurtland	Greenup
Wyett	Elliott
Wyoming	Bath
Xena	Powell
Yale	Bath
Yarnallton, t Ad	Fayette
Yeaman	Grayson
Yelvington	Daviess
Yocum	Morgan
York	Greenup
*Yosemite, t	Casey
Yost	Muhlenberg
Young	Bath
Young's Creek	Whitley
Zebulon	Pike
Zero	Hart
Zilpah	Shelby
Zion, t	Henderson
Zion Station, Ad	Grant
Zoneton	Bullitt

W. R. MILWARD,
9 East Short St.
Packing and Shipping Household Goods A SPECIALTY.

Baldwin Pianos.
Ellington PIANOS | Valley Gem PIANOS | Hamilton ORGANS
The factories which produce the above-named Instruments are owned and controlled by members of the firm of D. H. BALDWIN & CO.
Nos. 142 & 144 W. Fourth St. Cincinnati, O.
No. 236 Fourth Ave. Louisville, Ky.
Nos. 145, 147, 149 N. Penn St. Indianapolis, Ind.

Lexington Steam Laundry.
109-111 East Main. Our Work Speaks Its own Praise. Turkish, Electric and Plain Baths Connected with Laundry.

Paints
A. W. WALDMAN.
9 NORTH BROADWAY.
Glass, Brushes, Oils, Varnishes, Etc.

Buford A. Graves & Co.
67 EAST MAIN STREET.
Hardware

*- Rare Book F 459 .L6 A141 1898/1899

FISHING HUNTING

Beech Glen
HOTEL

Fish and Game Abundant. Experienced Guides.

STAUNCH BOATS.

NESTLING among the rugged mountains, whose peaks rise 1800 feet, the tourist and sportsman will find an ideal spot, full of grandeur and beauty, in Nicholas county, West Virginia—it lies at the point where the **C. & O. Ry.** crosses Gauley River, just 8 miles above its mouth. The mountains and forests abound in game—bear, deer, turkeys, pheasants, squirrels, etc. The waters of the Gauley swarm with fish—bass, salmon, channel cat, etc.

The Hotel. **Beech Glen** is on the river's bank, where there is a pool one mile in length and having an average depth of 20 feet of clear sparkling water. Eight miles above are the Peters Creek Falls, "The Parting Rock" and "Wooing Lake," places of great interest. Five miles above the hotel are "The Roughs of Gauley," where the sparkling waters rushing among the huge boulders, with occasional pools and abounding with bass, the angler is in his glory. **Come and see.**

Terms, $1.00 per Day.

$5.00 per Week. $20.00 per Month.

Charles Livengood, Prop. and Mgr.

GAULEY BRIDGE, W. VA.

FOR

CUTS,

ILLUSTRATIONS,
ENGRAVINGS,
ELECTROTYPES,
ADS.



ALWAYS GO TO
THE BEST EQUIPPED
HOUSE IN THE SOUTH

Mayer & Schlick,

220 THIRD ST,

Louisville, Ky.

534

ILLUSTRATIONS FOR CATALOGUES,
NEWSPAPERS, PERIODICALS, Etc.
PATENT OFFICE DRAWINGS.

The Fifth Avenue Hotel,

LOUISVILLE, KY.

Is the only First-class Hotel in the city making a $2.00 per day rate.

Special Rates by the Week to Commercial Men.

PIKE CAMPBELL, MANAGER.

THE HALF-TONE CUTS IN THIS BOOK

were made by **Mayer & Schlich,**

220 Third Street, Louisville, Ky.

(SEE ADV. OPP. PAGE)

S. B. UPDIKE & SON

—DEALERS IN—

Pianos and Organs.

No. 121 East Main Street. Lexington, Ky.

PIANOS The Baldwin, Haines Brothers, J. & C. Fischer, Ellington, Valley Gem.

ORGANS Estey. Hamilton.

Prices the Lowest, Consistent with the Quality. Terms Easy.

Write Us for Catalogues, Terms and Prices.

PALACE HOTEL



Vine, Sixth and College Streets,

CINCINNATI.

$2 to $3 American Plan.

$1 Up European Plan.

NO RIVAL AT RATES.

LARGEST TRANSIENT TRADE IN CITY.

WALTER H. MAXWELL, Manager.

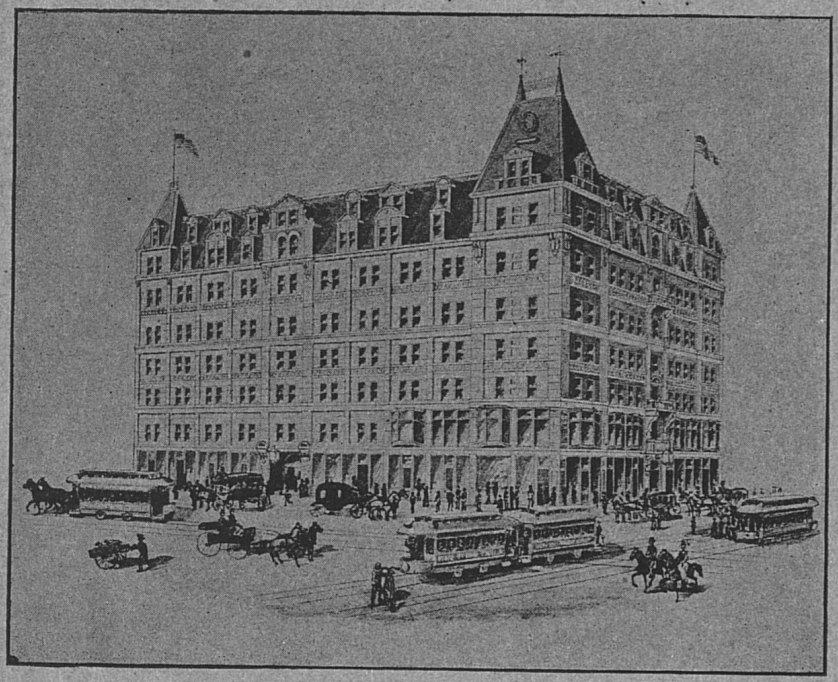

PALACE HOTEL, CINCINNATI, OHIO.

(See Adv. opp. Page)



BLICKENSDERFER
TYPEWRITER.

Prices, $35 and $50.

Scientific and Universal Keyboard of 84 Characters. Visible Work. Portable. Interchangeable Type. Does away with Costly and Blurring Ribbon. Unexcelled Manifolder. Unvarying Alignment.

It will Pay You to Invest in a Typewriter.

It adds tone to your Correspondence and Business, and will more than pay for itself in circular letter advertising alone.

To Every Young Man or Woman

it is an Inexhaustible Source of Revenue. THOUSANDS MAKE A HANDSOME LIVING BY IT.

THE BLICKENSDERFER is the only High-grade Machine at Reasonable Cost.

It does not belong to the Typewriter Trust, and is guaranteed SIX MONTHS LONGER than the $100 Trust machines.

Most Durable, Simply Constructed and Quickly Mastered Typewriter Made.

Automatic Word Spacer, found on no other machine of any price, alone saves 20 per cent of time and labor.

HIGHEST AWARD AT WORLD'S FAIR. ADOPTED BY WESTERN UNION TELEGRAPH CO.

Send for Catalogue and Testimonials.

MOORE BROTHERS, General Agents,

125 East Fayette Street,
(Equitable Bldg., Ground Fl.)
Baltimore, Maryland.

918 F. Street, N. W.,
(Nat. Union Bldg., Ground Fl.)
Washington, D. C,

B. B. WILSON,

SOLE AGENT

— FOR THE CELEBRATED —

Columbus Vehicles.

EVERY DESCRIPTION OF UP-TO-DATE

Buggies, Barouches, Traps, Stanhopes, Runabouts, Panel Rockaways, Etc.

Can Easily Save You 30 Per Cent on Your Purchase.

MY LIVERY

Is Model and Complete with Everything Entirely New, and at Popular Prices.

Stables Open Day and Night.

Kentucky Saddle and Harness Horses for Sale

31 TO 35 NORTH MILL ST.

TELEPHONE 59.

LEXINGTON

Savings and Building Association

OFFICE, 23 EAST SHORT STREET.

A Company Managed by Business Men. A Company for the People.

We have Weekly Payments. We have Monthly Payments.
We have Paid-up Stock at $5.00 and $10.00.

J. B. HOBSON, Pres't. J. WILL KEITH, Vice-Pres't. W. H. BUCKLEY, Secretary.

WILL-EV. SPENCER,

FIRE INSURANCE

LEXINGTON, KY.

C & O ROUTE

LIMITED
VESTIBULED
TRAINS.

Shortest Time and Best Train Service

TO

New York, Washington, Louisville,

AND CONNECTING POINTS.

For Tickets or Information, Apply at

Phoenix Hotel Ticket Office. Telephone 157.

No Trouble to Answer Questions.