

The 1924 Kentuckian

UNIVERSITY OF KENTUCKY
LIBRARIES
Gift of
Lucile E. Bush

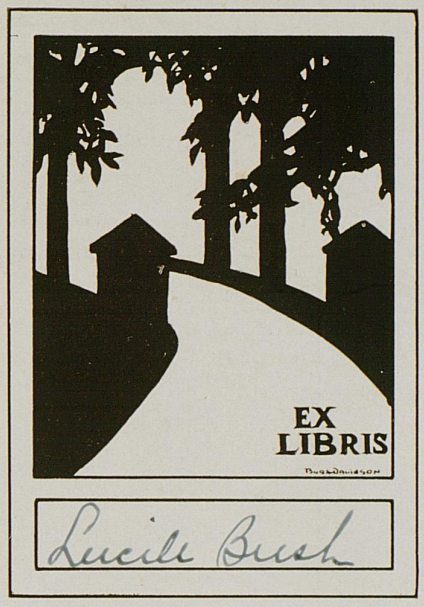
EX
LIBRIS
Lucile Bush



Foreword



THE purpose of a year-book, we feel, is to touch the chord of memory and bring back to us, in later years, remembrance of our dead lives. Such a book is in no sense news. It is a post-mortem of youthful ecstasy and juvenile folly; a reminder of lessons learned; and, more than all, a roll book of the names and faces we knew and came to love. The present book, we hope, may serve to complement the fading memory and echo again the sounds and sighs of one poignant year. There is more than a little sentiment in the thing, for:

"The hands we clasp in friendly grasp
Shall be forgotten never;
The eyes that shone, though dimmed and gone,
Shall be with us forever.
Fond memory our hearts will touch with gentle finger,
And o'er each well-loved name our lips will softly linger"

THE CLASS OF NINETEEN HUNDRED
TWENTY-FOUR

PRESENTS

Volume Twenty-five

OF

The Kentuckian

Year Book
of the University of
Kentucky



Dedication

✣

The year book of the Class
of 1924 is dedicated to
the memory of

Dr. Perry Kendall Holmes

who came to us in the full strength of his manhood and gave us ideals and standards worthy of the youth of Kentucky, the state of his adoption. The book of life he closed while serving his fellow man.

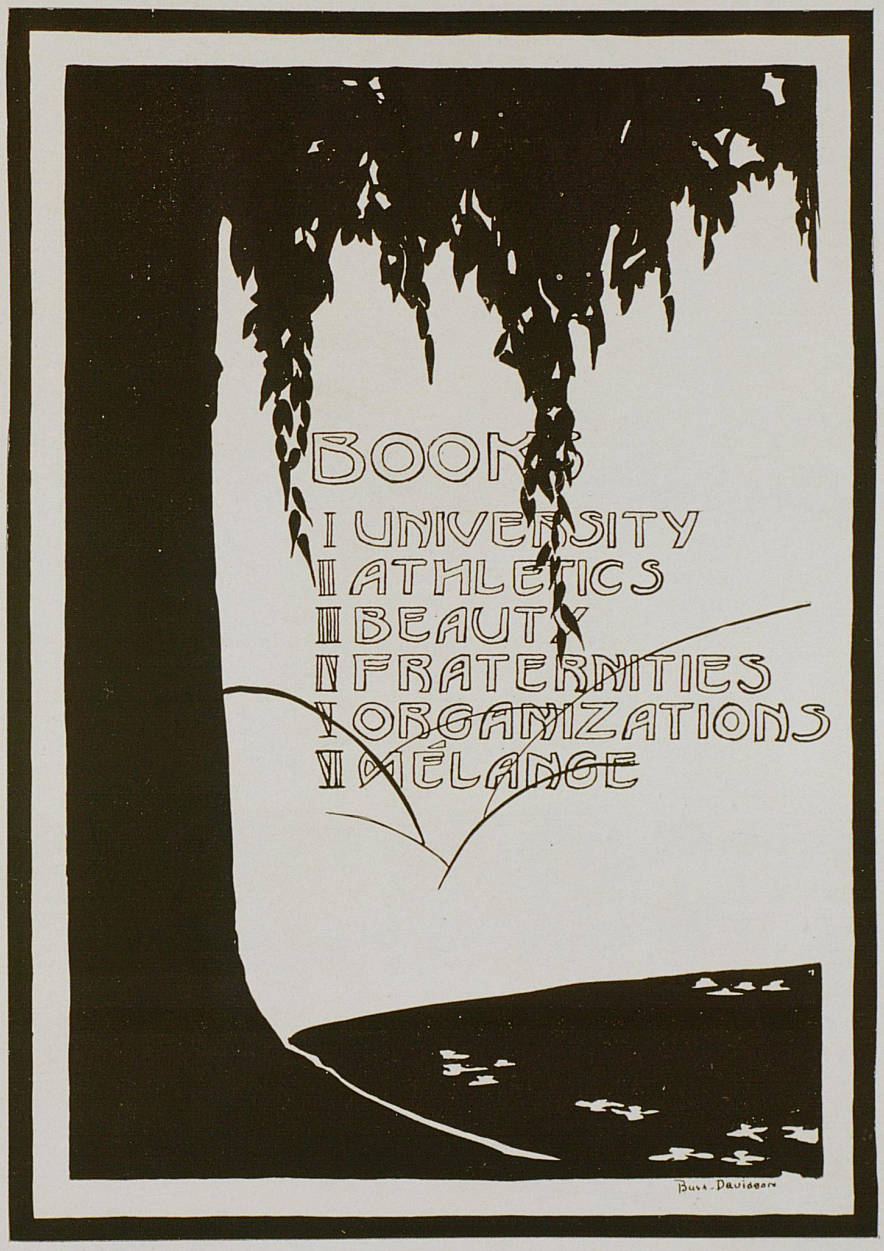
BOOKS
I UNIVERSITY
II ATHLETICS
III BEAUTY
IV FRATERNITIES
V ORGANIZATIONS
VI MÉLANGE
Burt Davidson

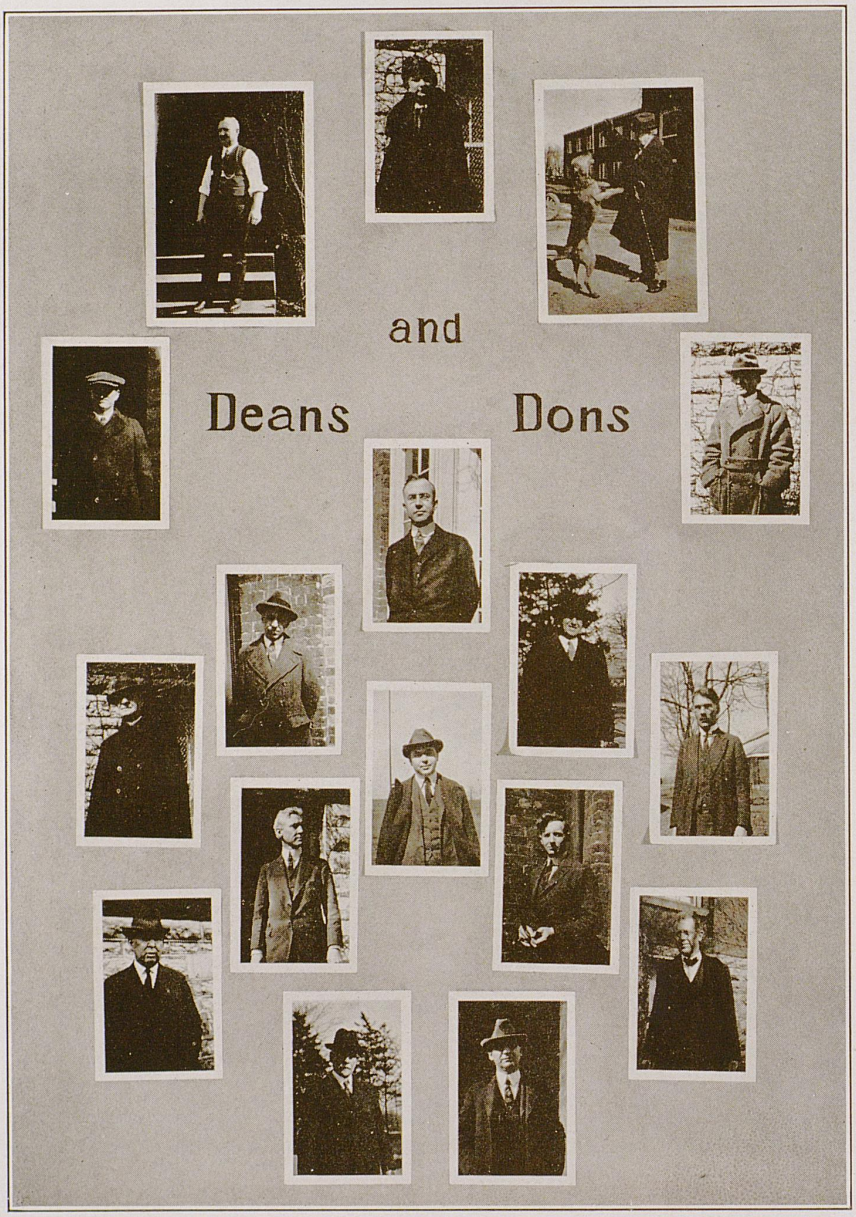
Deans
and
Dons

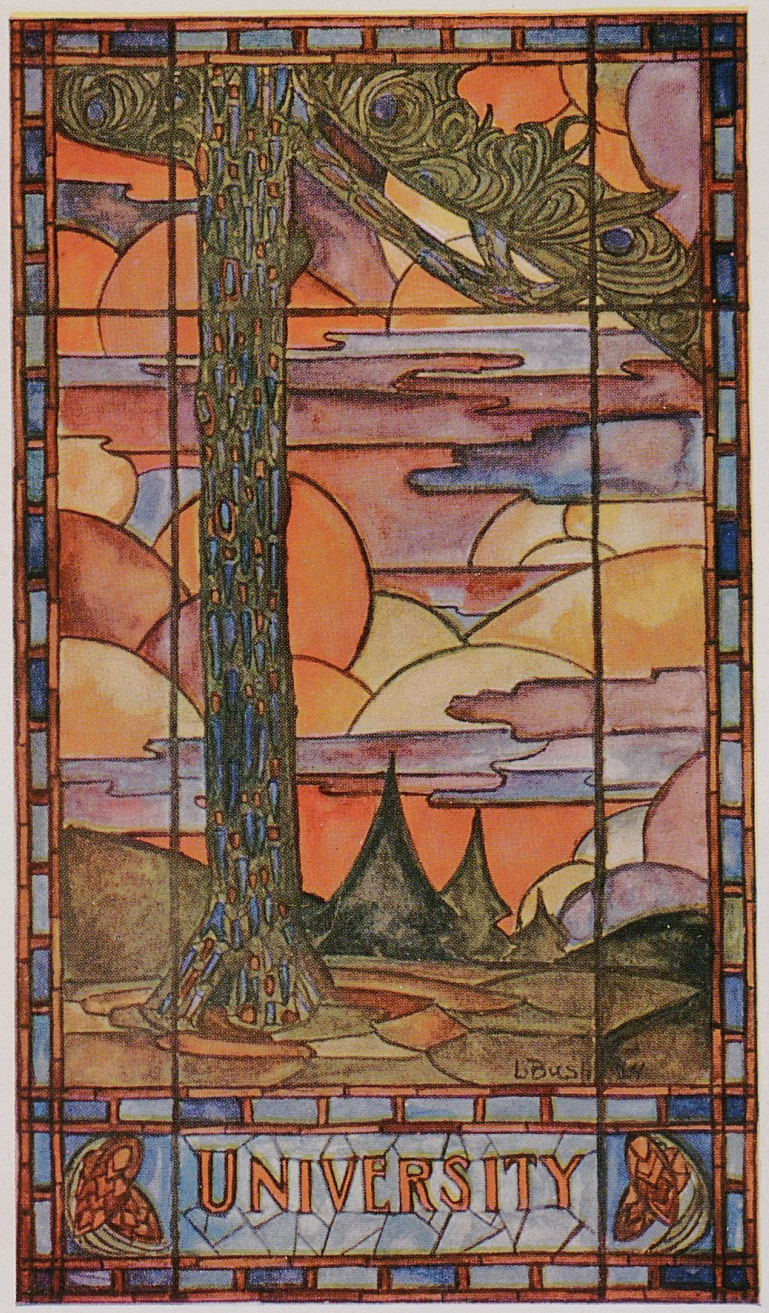
UNIVERSITY



WATERLOO



Mechanical Hall

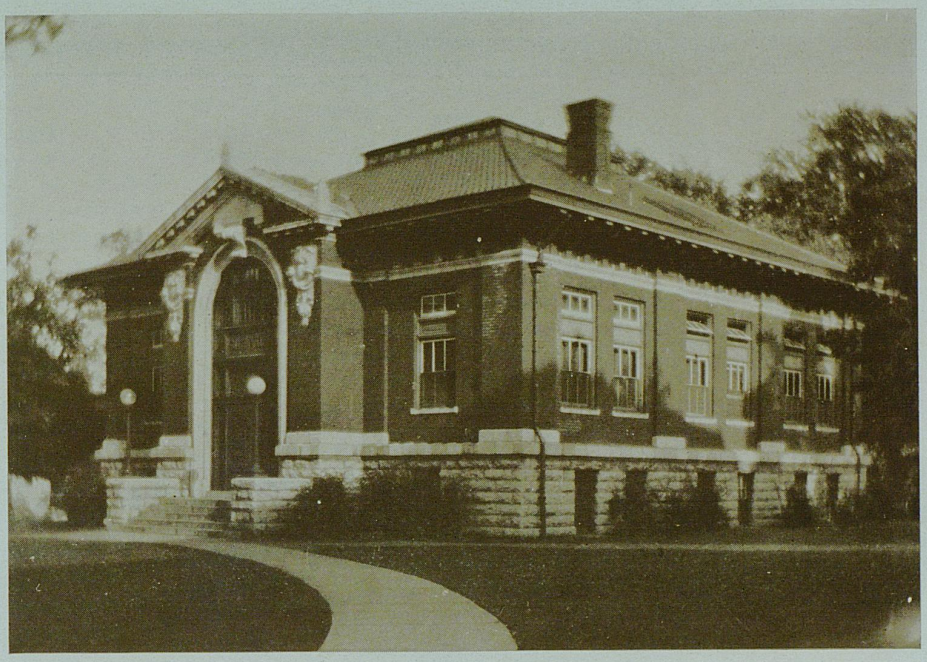

The Library



The East Entrance



PRESIDENT FRANK L. McVEY

Dean Boyd

PAUL PRENTICE BOYD, Dean of the College of Arts and Sciences of the University, is one of the most prominent figures on the campus, and holds the distinction of also being one of the most prominent educators in the South. He was born on February 26, 1877, at Cameron, West Virginia, and was graduated from Oberlin College in 1898, and received his master's degree from Cornell in 1905, returning there in 1911 for a degree in philosophy.

Dean Boyd came to the University in 1912, as a professor of mathematics, and the following year he was made head of that department. In 1917, due to the resignation of the Dean of the College of Arts and Sciences, a vacancy was left in this department and, upon recommendation, the board of trustees appointed Professor Boyd dean "pro tem." The following year the president of the University retired, and Dean Boyd was elected to the office until the board of trustees could elect President Barker's successor.

Dean Boyd acted as president until Dr. McVey came to the University in 1919, when he resumed his work as Dean of the College of Arts and Sciences. Dean Boyd is not only prominent in the South, but is recognized all over the country, being listed in "Who's Who in America," "American Men of Science," and "Who is Who in After-War Education in America." This attests the prominence of the Dean of the College of Arts and Sciences at the University of Kentucky.



DEAN PAUL P. BOYD



Dean Anderson

THERE are few men who, in the course of their life time, erect to themselves a monument that will live after them and forever keep their memory fresh in the minds of the old and young of the community. But Dean Frederick Paul Anderson, lovably styled "Little Paul" by his many admirers, has, through years of constant work and struggle, when everything was unfavorable, builded an institution on the campus of the University of Kentucky that will forever be an edifice to that genius who created it.

Dean Anderson's specialty is engineers, men who, when he is through with them, are able to go into the world, conquer the elements, bring comfort and service to each individual. Men who do this are styled great. How much greater must the maker of these successful men be? Reason this out and find for yourself the value of their maker to the world.





DEAN PAUL ANDERSON

Dean Cooper

DEAN THOMAS COOPER, head of the College of Agriculture at the University, was born at Pekin, Ill., March 2, 1881, and in 1908 he was graduated from the University of Minnesota. In 1914 he was made director of the North Dakota Experiment Station, which position he held until he came to Kentucky, in January, 1918.

Since he was made Dean of the College of Agriculture, that college has arisen under his direction to one of the largest colleges on the campus, and the most useful and valuable aid to the farmers throughout the state of Kentucky.

Dean Cooper is a member of Acacia, Alpha Zeta, and Sigma Xi fraternities, and several organizations of national repute, among which are the American Farm Management Association and the American Academy of Political and Social Science.



DEAN THOMAS P. COOPER



DEAN W. S. TAYLOR



MISS SARAH BLANDING
Dean of Women



C. R. MELCHER
Dean of Men

SENIOR ~


I GUESS I'M NOT THE "BERRIES"?
THE UNIVERSITY OF KENTUCKY
CERTIFIES THAT
RECEIVED
DIPLOMA
SENIOR
THE WORLD
WICKLIFFE B. MOORE, '24

Senior Class

OFFICERS

SIDNEY B. NEAL
President

MARY HANSON PETERSON
Vice-President

KATHERINE CLEVELAND
Secretary

LOWELL TRUITT
Treasurer

MARY MARSHALL MCMEEKIN
Historian

MATTIE HODGES
Prophet

MADISON CAWEIN
Poet

C. M. C. PORTER
Orator

FOREST P. BELL
Grumbler

ELIZABETH ELLIS
ELIZABETH SNAPP
Giftorians

THOMAS BAIRD
Permanent Secretary



SENIOR CLASS OFFICERS

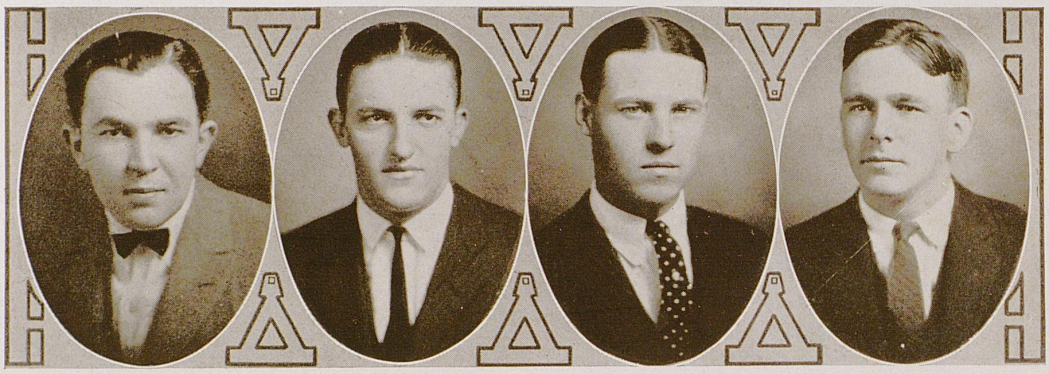

SENIOR CLASS

SAM B. ADAMS, A.B. . . . . Somerset, Ky.

Sam has had more fun than most folks in college because, although he takes life seriously, he takes classes more as a joke. Some would assert that Sam is a bashful boy, but we insist that he is a ladies' man, even if he isn't as noisy about it as some of the alleged big guns of the class.

CORNELIUS ANDERSON, A.B. . . . . Lexington, Ky.

Varsity Football (3, 4); Athletic Council (4); Class Football (1, 2); Class Basketball Manager (2, 3); Class Baseball Manager (2); Rifle Team; "Mikado"; "Robin Hood"; Pre-Medical Society; Alpha Chi Sigma.

Cornelius is a chemist, and we long ago gave up all hope of understanding the members of this profession. But Cornelius has not allowed structural formulas to keep him entirely out of college life. It has been one of his annual habits to sing in the chorus of the operas presented by the glee clubs.

VALDON CATES ASHBY, B.S. IN AGR. . . . . Slaughters, Ky.

Hoof and Horn Club; Alpha Zeta; First Lieutenant and Captain, R. O. T. C.

Someone has said that common sense is not a common thing. V. C. did the practical thing when he chose farming as a study. If we may use the name of his town as an indication, he is specializing in pork packing, although the name may allude only to his attitude toward his books.

JAMES D. ATKINSON, LL.D., Σ N . . . . . Stanton, Ky.

Quiet, reserved, dignified, Jimmie represents the adult section in this class. Three years and four summer sessions mark the time he has spent in getting his degree.



SENIOR CLASS

ELIJAH DURHAM ARMSTRONG, B.S. IN AGR., *A Γ E* . . . . . Parksville, Ky.

Freshman at Maryville College; Sophomore at Berea College; Agriculture Society; Hoof and Horn Club; Y. M. C. A.; Friendship Council.

"The best augury of a man's success in his profession is that he thinks it the finest in the world."

MARY LILLARD ADAMS, B.S. IN H.E., *Σ B Y* . . . . . Danville, Ky.

Philosophian Society; Y. W. C. A.; Home Economics Club; Woman's League; Vocational Guidance Committee; Y. W. C. A. Delegate to Blue Ridge, N. C.

Mary's part has not been words, but deeds, and she has made a brilliant scholastic record in the Home Economics Department. Wonderful chance for somebody!

GLADYS CLARINE BOOTH, A.B., *Π A Θ* . . . . . Carlisle, Ky.

"Robin Hood"; Y. W. C. A.; Woman's League; Woman's Athletic Association; English Club.

Like her sister, Gladys will be heard from some day. She's a student and they say "for knowledge she doth search."

ARTHUR LEMIAL ATCHISON, A.B., *X Σ A* . . . . . Calhoun, Ky.

Delta Sigma Pi; Y. M. C. A. Cabinet; Delegate to Blue Ridge Conference; Patterson Literary Society; University Band (2, 3, 4); Assistant Business Manager "Martha."

Atchison has devoted his four years in college to the laudable work of helping Bart Peak put the Y. M. C. A. on the map. In addition to this he has taken time out to play in the band on all public occasions, and in spare moments pick up the other achievements you see listed to his credit.

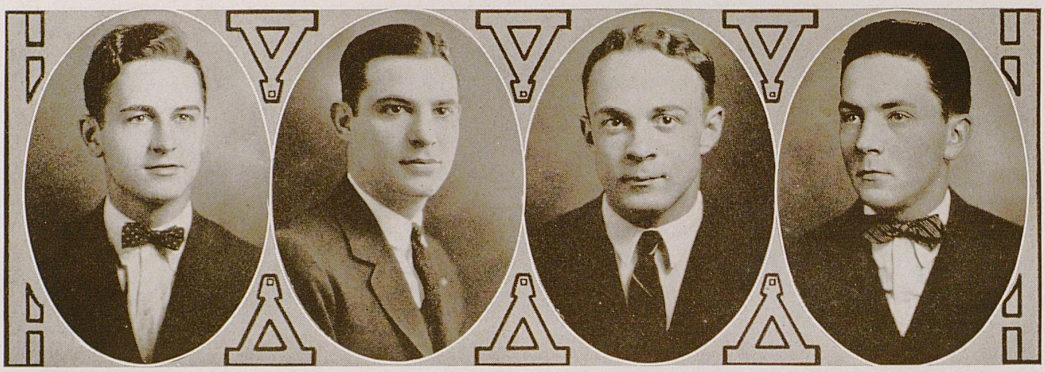

SENIOR CLASS

WILLIAM WATTS BLANTON, A.B., *Φ Δ Θ* . . . . . Richmond, Ky.

Lamp and Cross; Freshman Football (1); Varsity Basketball (2); Assistant Football Manager (2); Class Basketball (3); Su-Ky Circle (1, 2, 3); "Kernel" Staff (1, 2, 3); Circulation Manager (1); Assistant Business Manager (2); Business Manager (3); Strollers (1, 2, 3); Business Manager (3); "Kentuckian" Staff (3).

Bill, unlike most handsome fellows, is also a hard worker. He earned his Su-Ky band like a man selling peanuts when he was a freshman. Later he helped lift the Strollers to a higher financial plane. Bill must have been pretty good, for he skipped a class somewhere along the line and graduated a year ahead of his time, without the professors ever finding it out.

MARSHALL BARNES, LL.B., *Φ K T* . . . . . Beaver Dam, Ky.

Lamp and Cross; Mystic Thirteen; Student Council, President (4); Class President (3); Y. M. C. A. President (4); Y. M. C. A. Cabinet (3); Blue Ridge Representative (3); Class Baseball (1, 2, 3); Class Basketball (1, 2, 4); Varsity Basketball (3); Henry Clay Law Society.

Marshall was the political boss of the Law College. They called him "Timmie." "Timmie" and Tammany Hall had but one thought in common: To control.

THOMAS GARDNER BAYLESS, A.B. IN COMMERCE, *Σ A E* . . . . Los Angeles, Cal.

Lamp and Cross; Mystic Thirteen; Strollers; Student Council (3); Delegate Mid-West Student Conference, 1923; "Kernel" Staff (3); "Meow" Staff (4); President Pan-Hellenic (4); Class Football (1), Captain (2); Varsity Squad (3, 4); Class Basketball (1), Captain (2, 3), Champs (4); Class Baseball (2); Assistant Director Operas (2, 3, 4); Assistant Director Strollers (4).

Behold in this man a youth of many interests and abilities. Gardner is an athlete of note and a writer of ability. In his "Squirrel Food" column in the "Kernel" he has always given us the latest jokes he could find in the "Literary Digest" and other humorous publications. Last summer he dramatized the song, "California, Here I Come," but in the fall he "came back, with five new suits and a Cadillac."

JOHN EDWARD BYERS, B.S. IN M.E., *Σ A E* . . . . . Leitchfield, Ky.

Business Manager "Kentuckian" (4); Assistant Manager Football (3); Assistant Manager Track (3); F. Paul Anderson Engineering Society; A. I. E. E.; A. A. E.; A. S. M. E.; Keys; Scabbard and Blade; Lieut. R. O. T. C. (3), Captain (4); Tau Beta Kake; Masonic Club.

Eddie's suppressed desire is to be a poet, or maybe an artist. While on the campus he has been just about the busiest man in the class. He has gone out for more things and gotten less credit for it than anyone we know. Yet he has had his fun. He got a "wonderful rush" at the Winchester Country Club's Leap Year dance. Very good, Eddie.

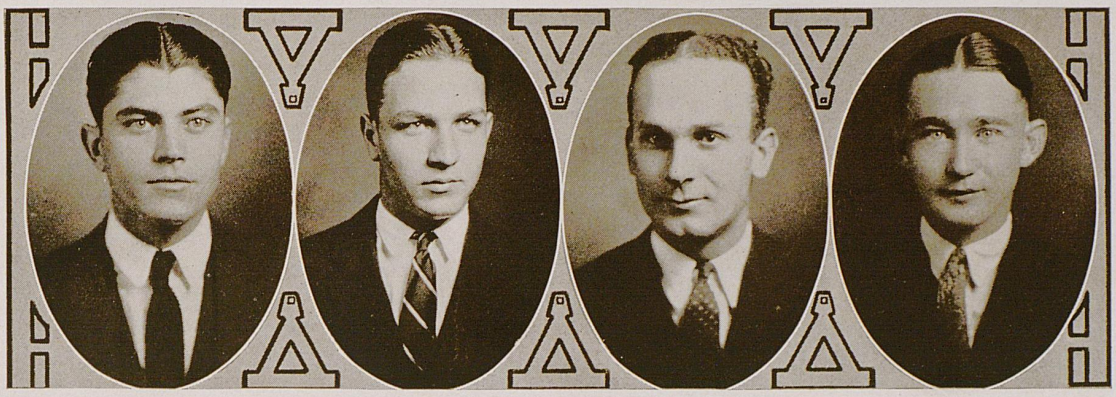

SENIOR CLASS

L. R. Burroughs, B.S. in C.E. . . . . Williamstown, Ky.

Burroughs is one of those "Civils," and knocks the profs for awful loops. Despite this, however, he is a gentleman.

Arthur Frank Bentley, B.S. in C.E., $A\ \Sigma\ \Phi$ . . . . . Hawesville, Ky.

Class President (1); Freshman Football (1); Varsity Football Squad (2, 3); Mystic Thirteen; A. S. C. E.; President (4); Assistant Manager Baseball (3).

Arthur's life has been exceedingly dotted (sevens and elevens). The girls tell him they can't decide who is the second best looking man in the class. Arthur missed a dance in his senior year. He was in Buffalo.

John Carlton Brown, B.S., $A\ \Gamma\ \Delta$ . . . . . Buffalo, Ky.

Varsity Football (1, 2); Class Baseball (1, 2); Dairy Judging Team (3); Agriculture Society; Hoof and Horn Club; Y. M. C. A. Cabinet; Friendship Council.

John comes from the good old county that produced Abraham Lincoln in 1809, and "Wild Bill" Skaggs in 1919. Both had spectacular but widely different careers, and John now has the choice of which to follow. We believe he will hit out on a course of his own that will do him credit, without worrying about the others.

Nugent M. Barnett, B.S. in M.E. . . . . Lexington, Ky.

F. Paul Anderson Engineering Society; Class Baseball (2); A. S. M. E.; A. I. E. E.; A. A. E.

"Nugget" has a disposition almost without a flaw. He has had strong traces of "Home Economicitis" at different times.



SENIOR CLASS

A. J. Broderick, B.S. in Agr. . . . . Falmouth, Ky.

Joe was the tallest freshman in his class back in 1919. When the Colonel told them to form a line and count off according to size, Joe was number one. That is a good figure for Joe any time, for he is a number one sort of a fellow and ought to make a capital farmer—if he can get the capital.

Sallie M. Brown, A.B. . . . . Warsaw, Ky.

"In thy face I see the map of honor, truth, and loyalty."

Laura Isabel Bennett, A.B., *K K Γ* . . . . . Richmond, Ky.

Mortar Board; Pi Sigma Alpha; Woman's Administrative Council; Philosophian Society; History Club.

"Sis" is one of those girls whom the profs like to see enter a class room. She not only has wisdom, but plenty of personality, and we feel no qualms in prophesying that some day in the near future she will be written up with all the other celebrities in "Who's Who."

Forrest Pendleton Bell, LL.B. . . . . Hartford, Ky.

President Democratic Club; President Ohio County Club; President Dormitory Council; Henry Clay Law Society.

"Bolshevik" still looks for an argument, but it has been rumored that a certain young lady has consulted the sphinx and cast a spell upon him which will soon settle all questions for debate. The plan—so the story goes—is that Forrest will then "lock-step" it back to the mountains and settle down to the practice of law.



SENIOR CLASS

THOMAS BAIRD, B.S. IN AGR. . . . . Anchorage, Ky.

Permanent Secretary Class of '24; Agriculture Society (1, 2, 3, 4), Treasurer (3), President (4); Patterson Literary Society (2, 3), President (3); Y. M. C. A. Cabinet (3); Vice-President and Advisory Board (4); National Dairy Judging Team (4); Rafinesque Botany Club (2, 3, 4), Treasurer (3), Vice-President (4); Wrestling Team (3); Hoof and Horn Club Secretary (4); Alpha Zeta.

Thomas surprised us all, after four years of earnest work, by being one of the principal figures in the last and most famous meeting of the Senior Court. But then we need not have been surprised, because Senior Court was an organization to promote justice and Tom will always be found on the right side of such questions.

BERNICE BIRD, A.B., *Δ Z* . . . . . Williamsburg, Ky.

Philosophian Literary Society; Stroller Eligible; Education Club; Woman's League; Y. W. C. A.; Athletic Association; Cumberland Echo.

Despite the fact that Bernice fell victim to Cupid's wiles last fall and became Mrs. Browning, she finished her college education in a most commendable manner, and the best wishes of her classmates will follow her through life.

BERNICE BOOTH, A.B., *Π Δ Θ* . . . . . Carlisle, Ky.

Romance Language Club; W. A. A.; Woman's League; Y. W. C. A.

Bernice is sincere and true to her own beliefs, with a bright, original mind; a girl who will make things hum in this humdrum world of ours.

JOHN GREGORY BRUCE, LL.B., *Φ K T* . . . . . Pineville, Ky.

A.B. Transylvania, '21; Henry Clay Law Society; Masonic Club; Editor-in-Chief "Kentucky Law Journal" (3, 4); Phi Alpha Delta.

A good student, a hard worker, a regular fellow, and a natural leader of men, John will leave a wide gap to be filled when he goes from our midst. "Judge" has our permission to retain his title in the outer world any time he is so disposed.



SENIOR CLASS

DAVID BROOKS, B.S. IN AGR. . . . . Parksville, Ky.

"Farmers are the foundation of civilization."

FLORENCE BREWER . . . . . Lexington, Ky.

Some of us came to college to have a good time, others because it was "being done"; but this young lady came here for the unusual purpose of getting an education.

ISABEL BENNETT, A.B., *K K Γ* . . . . . Richmond, Ky.

Philosophian Literary Society; English Club; Y. W. C. A. Cabinet (4).

Isabel tried two other schools before she made a wise choice of U. of K. She has been an addition to the student body that we are glad to acknowledge.

VIRGIL BURNS, A.B. . . . . Eddyville, Ky.

Education Club.

Though not with us throughout the four years, Virgil this year became widely known as a friend and a fine figure of a man.

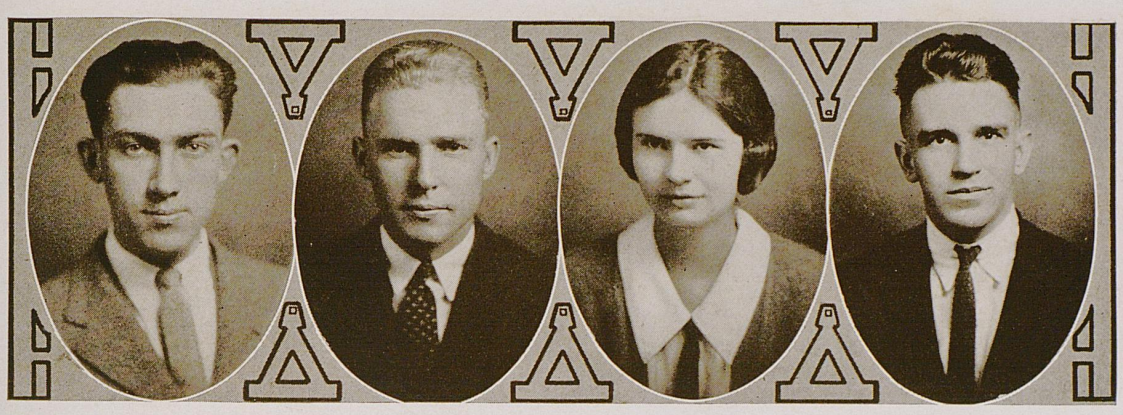

SENIOR CLASS

RAYMOND EDWARD CLARK, B.S. IN M.E. . . . . Hickman, Ky.

F. Paul Anderson Engineering Society; Vice-President A. A. E.; Radio Club; Fulton County Club; Y. M. C. A. Cabinet (3); A. S. M. E.; A. I. E. E.

It is no small accomplishment to work yourself through school and graduate in the College of Engineering, and we admire Ray's grit in doing it. He can't help making good, and we understand he has a life job all fixed up.

C. H. CECIL, B.S. IN M.E. . . . . Hazel Green, Ky.

Cecil is a wizard in almost any line—engineering, soldiering, or queening. He has been mighty popular during his four years here and his blond handsomeness will doubtless be keenly missed in certain quarters.

KATHARINE CLEVELAND, B.S. IN C.E. . . . . Lexington, Ky.

Secretary Engineering Society (1, 2, 3, 4); Vice-President Class (3); Secretary Class (4); Mortar Board.

When a girl takes a man's course and does it better than the men, there isn't much left to write about her. She is a girl that the University of Kentucky will always be proud of, and we hope there will be more in future years like her.

JEFFERSON DAVIS CLARK, JR., B.S. IN M.E. . . . . Lexington, Ky.

Track, '15, '16; A. S. M. E.; A. I. E. E.

"Jeff" came with the first in 1915, but he lasted a bit longer than the winter. "Jeff" made his letter in track in his first year. She couldn't wait for him to graduate—he is already a benedict.



SENIOR CLASS

ROBERT CLEM, A.B., Σ X . . . . . Bedford, Ky.

Bob is the "Songbird of Sigma Chi." He has warbled in the quartet and over the radio for several years. Bob has also boosted the Y. M. C. A. very successfully by leading the singing at all the meetings.

MARY ELIZABETH CRAFTON, A.B. IN EDUC., Α Ξ Δ . . . . . Henderson, Ky.

Y. W. C. A.; Education Club; Philosophian Literary Society; Stroller Eligible; Woman's League.

M. E. was one of the "younger married set" her first two years, but her "spouse" was never a Barr to her popularity.

VIRGINIA CORBIN, B.S. IN HOME EC., Α Δ Θ . . . . . Lexington, Ky.

Home Economics Club; Mistress of the Wardrobe for "Erminie"; Y. W. C. A.; Woman's Administrative Council.

A cheerful how-do-you-do, together with a ready smile, are characteristic of Virginia, and she has endeared herself to her fellow-students in such a way that she will not be soon forgotten.

ALBERT BENJAMIN CHANDLER, LL.B., Π Κ Α . . . . . Corydon, Ky.

A.B. Transylvania College, 1921; Coach Girls' Basketball Team, '23; Class Basketball, '23 (Champs).

"Haa'vd." Introducing "Happy," who reversed his motors, took his basic law at the above-mentioned institution and polished it up with a couple of years at Kentucky. "Happy" was the class warbler. His specialty was the midnight serenade.



SENIOR CLASS

FRANK DELBERT COX, B.S. IN AGR. . . . . Frankfort, Ky.

Hoof and Horn Club; Agriculture Society.

"The aim of an honest man's life is not the happiness which serves only himself, but the virtue which is useful to others."

MRS. AMELIA LEER CARRUTHERS, A.B. . . . . Lexington, Ky.

Y. W. C. A.; French Club; Education Club.

"She spake, and all her words were more or less
Sounded in virtue and in gentleness."

CLAYTON CALLAHAN, A.B. . . . . Caney, Ky.

A young man who can produce an "A" any time he cares to. Like a walnut, it's hard to get under his shell, but a real man's friendship is the reward.

HARRY H. CHIDSEY, A.B., Δ X . . . . . East Haven, Conn.

Harry put off his college career a year or two longer than most fellows. Consequently, in his senior year he was able to sport a real mustache, which was an object of envy among his more adolescent classmates.



SENIOR CLASS

JAMES W. CAMMACK, JR., LL.B., Δ X . . . . . Owenton, Ky.

Varsity Football (2, 3, 4).

"Onward still he held his way,
'Till he came where the column of moonshine lay,
And saw beneath the surface dim."
"But," quoth he, "what does it matter what I saw?
I came, I saw, I conquered."

GERTRUDE COLLINS, A.B., Δ Z . . . . . Mays Lick, Ky.

W. S. G. A.; Y. W. C. A.; Woman's League (1, 2, 3, 4); Athletic Association (3, 4); Women's Administrative Council (4); Education Club; Women's Executive Council (3, 4); Honor Roll.

Gertrude is one of that kind of girls who are so rare now-a-days. One whose conscientiousness and dependableness have always made her popular with both faculty and students.

ELEANOR RAY CAMMACK, A.B., Δ Ξ Δ . . . . . Owenton, Ky.

History Club; Henry Clay Law Society; Y. W. C. A.

Quiet and observant and interesting always, Eleanor is a girl "whose natural insight can discern what others through experience learn."

H. D. CRIDER, A.B. . . . . Marion, Ky.

"A wise man
Can pluck a leaf, and find a lecture in 't."



SENIOR CLASS

W. R. Champion, A.B. . . . . Lexington, Ky.

"Aye, verily, the hairs of his head are numbered."

Rowena Coates, A.B., *K K Γ* . . . . . Richmond, Ky.

Y. W. C. A.; Philosophian Literary Society, Secretary (4); History Club; English Club, Secretary (4).

Rowena is reliable, practical, and dignified, and when anything of importance was to be done Rowena always did it in her quiet way. She will make a good impression for her university wherever she goes.

Louella Cravens, B.S. in Home Ec. . . . . Livia, Ky.

"When I met you an hour ago,
My heart was heavy and chill;
Now from your word of praise
It is glowing still."

For, verily, Louella is a comfort, both at work and at play, and we will miss her greatly.

Ernest H. Canon, A.B. in Education . . . . . Murray, Ky.

History Club; Education Club; Y. M. C. A.

One of the first crop of graduates from the new College of Education, and a worthy instance of that department's products.



SENIOR CLASS

EULA DAVIS, A.B. . . . . Monticello, Ky.

Georgetown College, '21, '22, '23; Honor Roll (2, 3); Y. W. C. A.; Lambda Omicron Mu; Philosophian Literary Society; French Club.

"The soul occupied with great ideas best performs small duties." So it is with Eula—"her goal lies on the farthest shore, and the best is yet to be."

MARY KATHERINE DANIEL, A.B. IN EDUC. . . . . Augusta, Ky.

Marshall College, '20; Georgetown College, '22-'23; Philosophian Literary Society; Y. W. C. A.; French Club; Chorus of "Martha."

Mary Katherine has sung her way into the affections of the many friends she has made during her year's stay at the University of Kentucky, and if reports are true, she has long since sung her way into the heart of the owner of the life-size portrait on her dresser. We wish her much happiness in her operatic(?) career.

FAVOLA DUNDON, B.S. IN HOME EC. . . . . Paris, Ky.

"As calm and quiet as a summer Venetian night," and just about as pretty. "Vola" is just sweet, that is all there is to it, with a million other attributes which, of course, we can't enumerate.

GENEVIEVE DUNAVENT, A.B. . . . . Eminence, Ky.

W. S. G. A.; Woman's Administrative Council; Woman's Athletic Association; Romance Language Club; Woman's League; Y. M. C. A.

Genevieve, "so fair in southern sunlight bathed," we can just picture you in after years—"in a love nest, cozy and warm, just a dove nest, down on the farm . . ."



SENIOR CLASS

ELBERT DE COURSEY, B.S., *T Δ A* . . . . . Hazard, Ky.

Band (1, 2, 3, 4); Su-Ky Saxophone Sextette; Glee Club (1, 2, 3, 4), President (4); "Robin Hood"; "Mikado"; Cast of "Martha"; University of Kentucky Male Quartet (3, 4); Pre-Medical Society, President (4).

This is one of the far-famed quartet which has warbled in chapel on several occasions, and also before the Lexington Rotary Club. What more can life hold for him? Nevertheless, life holds much more for "Doc" than music, and he is ready at all times to cast aside melody to secure harmony with her.

POLLY DOOLIN, A.B., *A Ξ Δ* . . . . . Morgantown, Ky.

For Polly of the laughing eyes and hair of auburn hue,
We're going to wish a hearty wish we feel is surely due:
When days are dark and lonely and the bluebird far away,
We hope your Pollyanna smile will chase the blues away.

SARAH DIXON DAVIDSON, A.B. . . . . Fulton, Ky.

Philosophian Literary Society, Secretary (3); "Kernel" Staff (2, 3, 4), Associate Editor (4); "Weekly Bulletin" (2); University of Kentucky Press Association, Secretary (3), Chairman (4); Romance Language Club; English Club; "Kentuckian" Staff (4); Honor Roll; Theta Sigma Phi.

Dixon has been one of the mainstays of the "Kernel" for a year or so. Her editorial work has been marked by a brilliance that predicts bright things for her in the decades to come. She will be a special writer some day, or sit at a big desk.

R. R. DINWIDDIE, A.B., *Σ N* . . . . . Louisville, Ky.

Manager Baseball (4).

Robert Robin originally hailed from Mo'head, Miss. We notice from his present address that he lives in Louisville. We have an idea that some day he will move to Paris. Robin was known as an honest baseball manager, but in the games of chance he showed no mercy.



SENIOR CLASS

AXEL ROBERT ERNBERG, A.B., Σ Β Ξ . . . . . Berea, Ky.

Varsity Football Squad (4).

Ernberg combines enough glad-hand qualities with a studious disposition to make a very successful man in business, which is what he has selected for his major study in life. Although he did not come to Kentucky until he was a junior, we believe he assimilated in two years the traits which we like to think of a Kentucky man possessing.

EILEEN BOHAN FLING, B.S. IN HOME EC. . . . . Lexington, Ky.

This young lady decided, perhaps through prejudice, that the best profession for a woman is practical home making. Hence, she has prepared for that. And, along the way, she has made a lot of friends.

VIRGINIA JESSE FOREMAN, A.B. . . . . Mt. Washington, Ky.

Horace Mann Literary Society; Classical Club, Treasurer (2, 3); Chairman Poster Committee; Y. W. C. A. Delegate to Blue Ridge (4); Athletic Association; English Club.

When Jennie goes, it will mean the passing of a goodly portion of the third floor back at Patterson Hall. She is always ready with a joke and a smile, even on blue Mondays. With her talents as a writer and an artist, Jennie will return as a famous alumna some day.

EDWARD WRIGHT FITCH, B.S. IN M.E., Φ Δ Θ . . . . . Lexington, Ky.

F. Paul Anderson Engineering Society; A. S. M. E.; A. I. E. E.; Cadet Captain, R. O. T. C.; Men's Pan-Hellenic Council; Rifle Team.

Ed is one of the most casual men on the campus, and a good example of one who uses his head instead of his limbs, for his progress in every line he essayed was noticeable. His taste in girls was of the best, as the beauty contest has twice recorded.



SENIOR CLASS

VIRGINIA ROSE DUFF, A.B., Δ Z . . . . . Mt. Sterling, Ky.

W. S. G. A. (3, 4); Athletic Association; Woman's League; Y. W. C. A.; Pan-Hellenic Representative; Romance Language Club; Honor Roll.

Virginia is one of those who have studiously pursued their way through four years of distracting college life. However, she has devoted some of the time to activities and has made an excellent student in the Class of '24.

JOSEPHINE ELLISON, A.B. . . . . Williamsburg, Ky.

Although Josephine would hide her talent under the bushel of her modesty, she is one of the satellites of the Class of '24, and we are very proud of the fact.

ELIZABETH ELLIS, A.B., Δ Ξ Δ . . . . . Sturgis, Ky.

Mortar Board; Theta Sigma Phi; Pan-Hellenic Council (3, 4); Y. W. C. A. Cabinet; Blue Ridge Delegate; W. S. G. A. Council (3); Women's Administrative Council (4); Giftorian, Senior Class.

Elizabeth's four years at college have been filled with tasks well done. What she accomplished was done by a moderate activity of an excellent amount of natural ability. The many tasks entrusted to her have been placed in capable hands, and the honors she received came as the slight but greatest tribute her classmates had to offer.

KATHARINE CROCKETT ELLIOTT, A.B. . . . . Lexington, Ky.

Philosophian Literary Society; Tusitalia; English Club, Secretary (3); Y. W. C. A., Secretary (3), Blue Ridge Delegate (3); Women's Administrative Council; Cosmopolitan Club; President of Y. W. C. A. (3, 4); President of English Club (3, 4); Delegate to Student Volunteer Conference (3, 4).

Katharine is the local Katherine Mansfield, as well as the campus Sapho. She has done about everything one little girl could do to make a name for herself, and she has succeeded to a phenomenal degree. To quote one of the profs, "She has a very brilliant mind."



SENIOR CLASS

ELWOOD FARRA, B.S. IN E. . . . . Lexington, Ky.

"Red" is mighty well liked by everyone, but the Civils swear by him. He has been a hard worker through all four years of his college life.

ZILPHA FOSTER, B.S. IN HOME EC. . . . . Mayfield, Ky.

Zilpha, though quiet and rather reserved, is one whom we are always glad to meet, for she has a happy smile and a sunny disposition.

ESTHER MARIE FERTIG, B.S., *Σ B Y* . . . . . Louisville, Ky.

Pre-Medical Club, Secretary (1), Vice-President (2, 3); Soccer Team (1, 2); Baseball (1, 2, 3); Y. W. C. A.; W. A. A., Secretary (2); Track, Chairman (3); W. S. G. A.; Woman's Administrative Council.

Esther is a good student, but like the rest of us she does believe in a little campustry, and she particularized to an alarming degree. In fact, we can almost hear the wedding bells.

HOLLY W. FLUTY, LL.B. . . . . Winchester, Ky.

O Dignity, thy name is Fluty! A product of Winchester and a disciple of Judge Shackleford. His greatest accomplishment is a dignity of bearing similar to that of "your honorable, the judge."



SENIOR CLASS

THOMAS G. FOSTER, A.B., Σ X . . . . . Lexington, Ky.

For some reason Tommy always reminded us of Bismarck, the Iron Chancellor, when we saw him out in his uniform. On most occasions, though, he appears like a Beau Brummel in civilian clothes, or rather campus togs, for few civilians would admit that the raiment a well-dressed college man wears could correctly be termed clothes.

BERNICE G. FLORENCE, A.B. . . . . Paris, Ky.

Philosophian Literary Society; English Club; Y. W. C. A.; Education Club.

"The great ideals and dreams of youth
Are thick within her mind;
They are the seedlings of success,
Which everyone would find."

LUCY GARDNER, A.B. . . . . Winchester, Ky.

Lucy might well pose as an advertisement of the outdoor girl, for she loves everything pertaining to athletics, and firmly adheres to the old adage that "all work and no play makes Jack a dull boy."

CHARLES VICTOR GINOCCHIO, B.S. IN M.E. . . . . Lexington, Ky.

Goethals Engineering Society; F. Paul Anderson Engineering Society; A. I. E. E.; A. S. M. E., Vice-Chairman.

"Ginoch" has one of the most desirable qualities we know. He can keep still in class. This is a virtue which is its own reward, especially in Mechanical Hall.



SENIOR CLASS

EDGAR ALBERT GANS, A.B., Σ X . . . . . Louisville, Ky.

Stroller Cast (1, 2, 3); Cadet Lieutenant-Colonel, '22; Scabbard and Blade; Mystic Thirteen; Lamp and Cross; Drum Major.

We have all seen Ed lead the band down Stoll Field, like a German officer strutting through an Alsace village, but we noted that he kept his men well in hand, like a real leader. Ed started out to be an engineer, but we believe he preferred to have some girls in his classes, so he changed to Arts and Sciences.

MARGARET GUDGEL, A.B. . . . . Frankfort, Ky.

"Modesty seldom resides in a breast that is not enriched with noble virtue."

KATHERINE BROOKE GUNN, B.S. IN HOME EC. . . . . Middlesboro, Ky.

Phi Upsilon Omicron; Home Economics Club; Agriculture Society; Y. W. C. A.; Woman's League; Athletic Association.

Katherine's ability has been given mostly to Home Ec. and especially Chemistry. She has the distinction of being the first woman student here to be asked to become a member of Sigma Xi, the honorary scientific fraternity.

OSCAR FITZGERALD GALLOWAY, A.B. . . . . Lexington, Ky.

Debating Team (4); Kentucky Wesleyan College.

As the racing form would say: "Smack two bones on this baby's beezer. He's ready and waiting for the gong. With fair luck, will reward his backers heavily."



SENIOR CLASS

JOHN WILLIAM GUDGEL, B.S. IN M.E. . . . . Frankfort, Ky.

A. S. M. E.; A. I. E. E.; Class Football (2); Strollers (3, 4); Lyre (4); F. Paul Anderson Engineering Society; Tau Beta Pi.

Johnnie stands as one of the most versatile men of his class. He was the head of the technical staff of the Romany Theater, and his word as stage manager was obeyed even by the temperamental "Romaniacs." He goes to what the engineers term "Heaven"—Buffalo.

MARY FRANCES GOREY, A.B. . . . . Paris, Ky.

Theta Sigma Phi; Associate Editor "Kernel"; Philosophian Literary Society; Tusitalia; History Club; English Club; Catholic Club.

Mary can tell you anything you want to know, from Farquhar's opinion of women to the make-up of a newspaper. She can tell what she knows in such a capable way that she has already convinced the editor of the Cincinnati "Enquirer" that the paper will no longer be complete without her.

SALLY GRAINGER, B.S. IN HOME EC. . . . . Paducah, Ky.

Y. W. C. A.; Woman's League; Philosophian Literary Society; Vice-President Agricultural Society; Secretary W. S. G. A.

"She knows enough who knows how to live and keep her own council." And Sally is very wise, for she speaks little and knows much. What higher tribute could be paid a woman?

JOHN F. GRAHAM, B.S. IN AGR. . . . . Murray, Ky.

John has been with us a long time and we will miss him when school opens next fall. He was not always in the College of Agriculture, but when the politicians commenced handing out promises of aid to the farmer, he decided he had just as well get a little help as anybody. We hope he lives until the promises are kept.

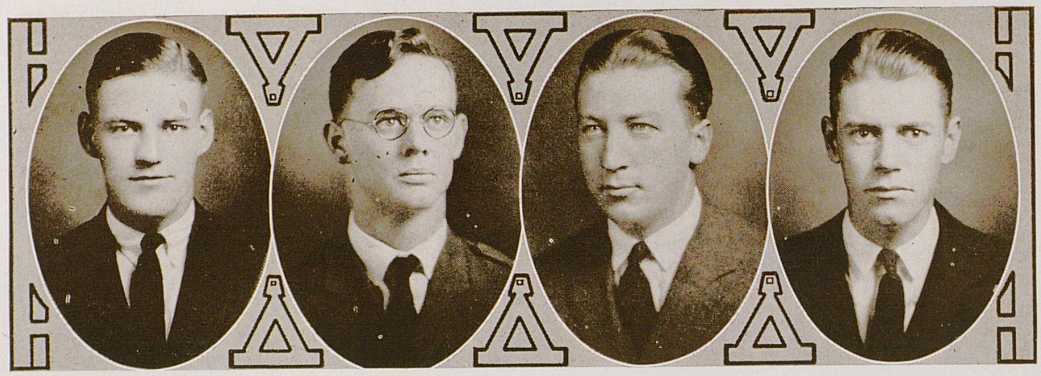

SENIOR CLASS

CHARLES EMERY GIBSON, B.S. IN M.E., *A Σ Φ* . . . . . Lexington, Ky.

A. S. M. E.; A. I. E. E.; Class Athletics; President F. Paul Anderson Engineering Society; Lexington Club; Tau Beta Kake.

"Mr. Charlie"—he got that name on the senior trip (also we understand he got something else)—knows more football than Coach Murphy. We'll remember him from fraternity basketball. We can't speak ill of Charlie, for, poor boy, he is going to Pittsburgh. As the ancient joke goes, "The future looks dark for him."

T. L. GARWOOD, B.S. IN E. . . . . Terre Haute, Ind.

Garwood didn't make straight "A's," but we often wonder why. He had his fun, however, and made many friends who will remember him.

JOHN LEWIS GRAY, B.S. IN M.E. . . . . Owensboro, Ky.

Triangle.

John early mastered the art of being a good student without the penalty of studying. He was always a loyal Daviess countian. All around, he is one of the squarest of the Triangles.

GEORGE WALTER GARDNER, B.S. IN AGR., *A Γ P* . . . . . Elizabethtown, Ky.

Class Baseball (1); Y. M. C. A., Cabinet (3, 4); Agricultural Society; Hoof and Horn, President (4); National Dairy Judging Team (4); Men's Student Council (4).

"Red" came forward after his graduation and announced that he had been married for a year. It was a complete surprise, but we knew then why he has been attending more strictly to business the past year. Say what you will, matrimony is a great stabilizer.

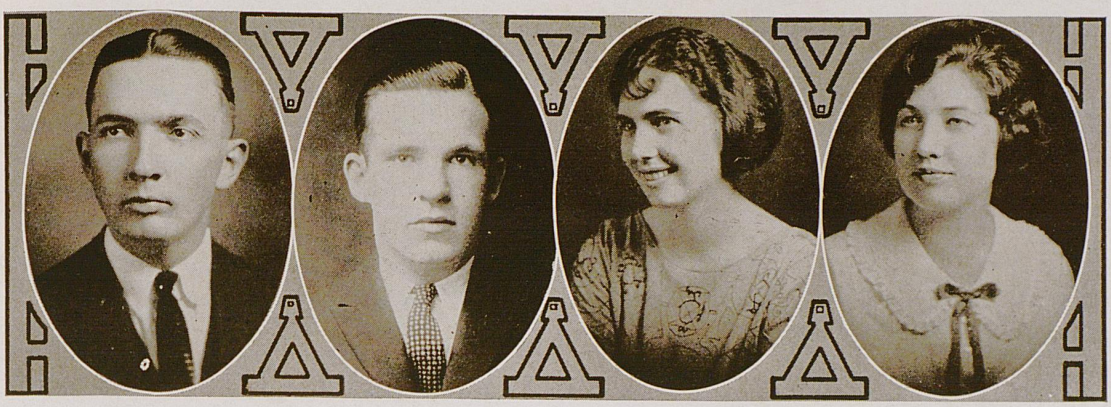

SENIOR CLASS

ZACHARY LEE GALLOWAY, B.S. IN AGR. . . . . Utica, Ky.

Alpha Zeta; Friendship Council.

Zack, the good-natured boy from the farm, has shown the other Ags where to follow, as he just naturally stepped out behind the books with the same stride he formerly used in following the plow down in Daviess county. Alpha Zeta was made for boys like Zack, but it can't find them every day.

EMMETT ADOLPH GRAVES, LL.B. . . . . Lexington, Ky.

To prove that one can go about his work silently and do a great deal, we submit the instance of this young man. His progress in the Law School was never marked by any outbursts, but when the time came he showed up with the highest mark on the state bar examination of any of his classmates.

MARY CATHERINE GORMLEY, B.S. IN HOME EC. . . . . Lexington, Ky.

Home Economics Club; Agricultural Society; "Kernel" Staff (2, 3); Honor Roll; Catholic Club, Secretary (2, 3); English Club; Philosophian Literary Society.

Mary Catherine has been a true friend and a jolly pal. We would predict a career for her were it not for those trusting eyes, that are likely to play havoc with some man's heart.

MARY EVA HALL, A.B., *A Γ Δ* . . . . . Mackville, Ky.

Y. W. C. A.; Philosophian Literary Society; Woman's League; Education Club.

"Sweet lips whereon perpetually did reign
The summer calm of golden charity."



SENIOR CLASS

I. B. Helburn, B.S. in M.E., $\Sigma A M$ . . . . . Eminence, Ky.

Chas. Schwab Engineering Society; Goethals Engineering Society; F. Paul Anderson Engineering Society; Greater Kentucky Council, '23; County Chairman Stadium Drive, '23; A. I. E. E.; A. S. M. E., President (4).

"I. B.," or "Abie," goes to Pittsburgh, fer to be an engineer. Can you imagine such a choice? Eminence would have been a better place to live in, but elevating Pittsburgh has its attractions. It will be a man's job, but I. B. can do it, for he has brains as well as brawn, one proof of which is his Tau Beta Pi pin.

Alice Estella Hebden, A.B. . . . . Lexington, Ky.

Editor "Weekly Announcements"; Rifle Team (3, 4); English Club; Woman's Athletic Association; History Club.

Estella will be greatly missed by the friends she has made. We happen to be fortunate enough to know her, and feel that her womanly reserve and friendly smile are attributes which make up character and develop a worthwhile woman.

Catherine Palmer Hanly, B.S. in Home Ec. . . . . Frankfort, Ky.

Phi Upsilon Omicron; Mortar Board; Woman's Administrative Council; Census Bureau; Home Economics Club; Woman's League; Catholic Club; Rafinesque Botany Club; Philosophian Literary Society, Secretary (2); W. S. G. A., Secretary (3); Vice-President of Patterson Hall (3).

Catherine has quite successfully lived through four strenuous years of Home Ec., and taken extra credit in Chemistry, too. She has made good grades, been interested in activities, but her interest in the boys never went beyond the "crush" stage.

Arthur Lewis Hodges, A.B. . . . . Greensburg, Ky.

Alpha Delta Sigma; Tusitalia; "Kernel" Staff (1, 2, 3, 4); "Kentuckian" Staff (3, 4), Assistant Editor (4); Patterson Literary Society, Secretary (2); Editor-in-Chief "Varsity Hand-Book" (3, 4).

We asked Arthur what he wanted said about him in this space. He replied that there was nothing especially that he wanted, but that he wanted the write-up to be characteristic rather than complimentary. That remark is characteristic of Arthur, so here it is. It reveals a modesty that covers up completely the real fellow, who is the best writer on the campus. The last statement is complimentary, but it is the truth.



SENIOR CLASS

ASTOR HOGG, LL.B. . . . . Roxana, Ky.

Men's Student Council (4); Su-Ky Circle (4); President Henry Clay Law Society (4); Band (1, 2); Secretary Democratic Club (4).

A rising young lawyer is Astor,
With habits not known to a pastor,
But when he essays to plead
He goes at third speed,
And will later go appreciably faster.

Astor was one of the leading lights of the Law College, and the mentor of the Student Council. He will practice law in Lexington.

MARY ELIZABETH HYDE, A.B. . . . . Lexington, Ky.

Choral Club; Feast of Little Lanterns (1); "Robin Hood"; "Mikado"; Y. W. C. A.

"Thy mild, deep eyes, unpraised, that knew
The beauty and repose of spirit shining through."

KATHERINE COLEMAN HODGE, A.B., *K Δ* . . . . . Princeton, Ky.

Pi Sigma Alpha; Y. W. C. A.; President History Club (3); W. S. G. A., Vice-President; Woman's Administrative Council (3).

Once in a great while someone like Katherine is graduated from the university, and the students and faculty are caught humming, "Lost, a Wonderful Girl." Kate is one of the blessings of this old world, and we appreciate the fact. The honors that have been hers have been deserved.

STANLEY RAY HILL, A.B., *X Σ A* . . . . . Germantown, Ky.

Patterson Literary Society; University Band (1, 3); "Martha"; Y. M. C. A. Cabinet (3), Secretary (3); Delta Sigma Pi.

Stanley has meandered quietly through his four years and done considerable work while doing it. It takes a good man to do what he has done.



SENIOR CLASS

THOMAS MARSHALL HAHN, A.B. . . . . Lawrenceburg, Ky.

We would have prophesied a brilliant career for Marshall, and he had indeed embarked upon it, but ere the green leaves and grass of spring had sprouted he answered the call to arms and became a husband. Having achieved man's chief ambition so early in life, we do not see how he can fail to accomplish some of the next biggest things very creditably also.

FRANCES HALBERT, A.B., *Α Γ Δ* . . . . . Vanceburg, Ky.

Frances just adores lawyers and we suspect she may give, tender and convey her hand, heart, and hereditaments to have and to hold in perpetuity, as hereinafter stated, to a member of that said profession.

ELIZABETH CHRISTINE HARMON, B.S. IN HOME EC. . . . . Perryville, Ky.

Phi Upsilon Omicron; Home Economics Club; Agricultural Society; Y. W. C. A.; Woman's League; Education Club; W. S. G. A.; Woman's Athletic Association; Rafinesque Botany Club; Romance Language Club.

Christine is the bobbed-haired member of the Hanly-Harmon-Gunn trio, but that doesn't mean that she is a flapper. She especially requested that it not be said that she would make a "good housewife," but with four years under Miss Cornell and Miss "Ike," we feel sure she deserves the mention.

ROBERT JUNIUS HUNTER, JR., A.B., *Κ Σ* . . . . . Buechel, Ky.

University of Louisville, two years; English Club, Treasurer (4).

Both Hunter and hunted, this peach,
An Alberta Superba, out of reach;
But whenever he courts,
So Dame Rumor reports,
He sho' can make a sweet speech.

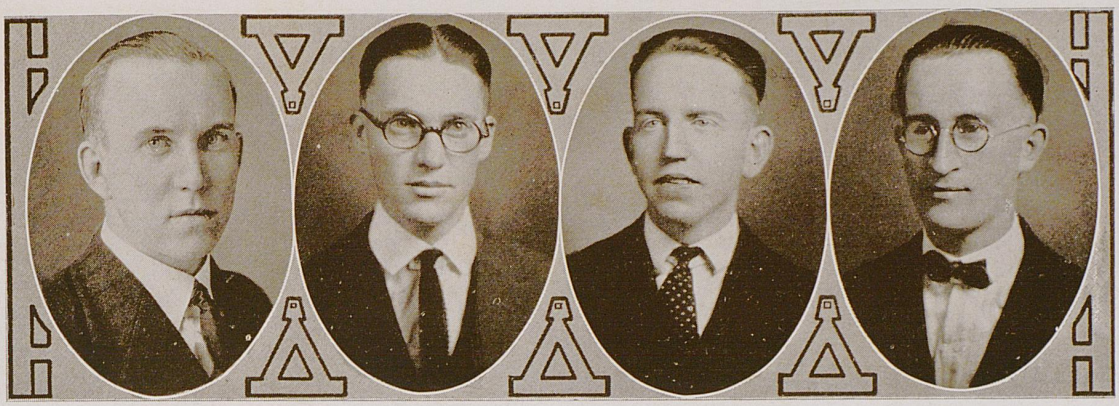

SENIOR CLASS

W. H. Hansen, LL.B., Σ X . . . . . Lexington, Ky.

This young man seems perfectly happy, though married. Indeed, anyone who works so efficiently could not be other than happy. Besides refereeing athletic contests and teaching the tender freshmen the elements of gym, he has found time to pluck off the degree of Bachelor of Laws during his stay.

Charles E. Harris, B.S. in Agr. . . . . West Point, Miss.

"Rusty" is a Kentuckian by birth and also by choice. Since the folks decided to move to Mississippi, he came back to Kentucky to get an education. He is one of the organizers of Alpha Gamma Rho.

J. S. Henry, Jr., B.S. in E. . . . . Marion, Ky.

"Red" left for South America long before his last semester was finished. His letters from there make us all feel envious. We'll never forget that hair and that laugh.

Ellery Hall, A.B. . . . . Mt. Olivet, Ky.

"Let men conduct themselves in life as to be strangers to defeat."



SENIOR CLASS

T. W. Hardesty, LL.B., Σ X . . . . . Ft. Thomas, Ky.

Class Football (1); Northern Kentucky Club; Red Head Club; Henry Clay Law Society.

Such a modest chap for a lawyer, and yet, beware, judge, not too hastily. Auburn is his hair; his neck has an Irish tinge. Let it be sufficient warning, in closing, to call your attention to the fact that he spells his name "H-a-r-d."

Anna Fred Harbison, A.B. in Educ., Δ Γ Δ . . . . . Maysville, Ky.

Anna Fred is very friendly,
And has friends by the score;
But she deems it her privilege
To always ask for Moore.

Mattie Mertelle Hodges, B.S. in Home Ec. . . . . Greensburg, Ky.

Y. W. C. A.; Agricultural Society, Vice-President (2); W. S. G. A., President (3); Philosophian Literary Society; Class Prophet (4); Home Economics Club; Woman's League; Woman's Athletic Association; Mortar Board.

Mattie is one of those persons who can accomplish marvels while you sit and wonder how she does it. She has ingenuity and insight.

Orion Leon Higdon, A.B., Δ Γ E . . . . . Fancy Farm, Ky.

Pre-Medical Club; Catholic Club; Graves County Club; Class Baseball (2).

"Hig" aspires to be a great M.D. He says Fancy Farm is in Graves county, but we don't know. He arrived here from St. Mary's, Kansas, in his sophomore year, and has always been a hard-working student.



SENIOR CLASS

H. L. Harrelson, B.S. in E. . . . . Melber, Ky.

Tau Beta Pi.

We don't know anybody who combines practical and scientific engineering to a greater advantage than Lloyd did. He used to operate a power station six hours every night and study between shovelfuls. It worked so well that his classmates tacked a Tau Beta Pi pin on him at the first opportunity.

Virginia Harrison, B.S. in Home Ec., X Ω . . . . . Lexington, Ky.

Phi Upsilon Omicron; Home Economics Club, Secretary (3); Y. W. C. A.; Woman's League; Agricultural Society.

Virginia has dedicated herself and her ardent services to the Ag. College with an absorption that does not admit that the rest of the university exists. Her reserved attitude wins general confidence.

N. D. Howard, B.S. in E. . . . . Pineville, Ky.

Noah comes out with flying colors. On the senior trip he did only one thing, but he did that well—to the regret of his fellow tourists. At any rate he went on to New York to spend his hard-earned coin.

Wyatt Manon Insko, Jr., B.S. in Agr. . . . . Carlisle, Ky.

Alpha Zeta; Hoof and Horn Club; Varsity Football Squad (2); Band (1); Y. M. C. A., Cabinet (3).

A hard-working Aggie was Insko,
Whom, we hear, was not given to sinsko,
And if he keeps up the ways
Of his collegiate days,
We're betting him strongly to winsko.

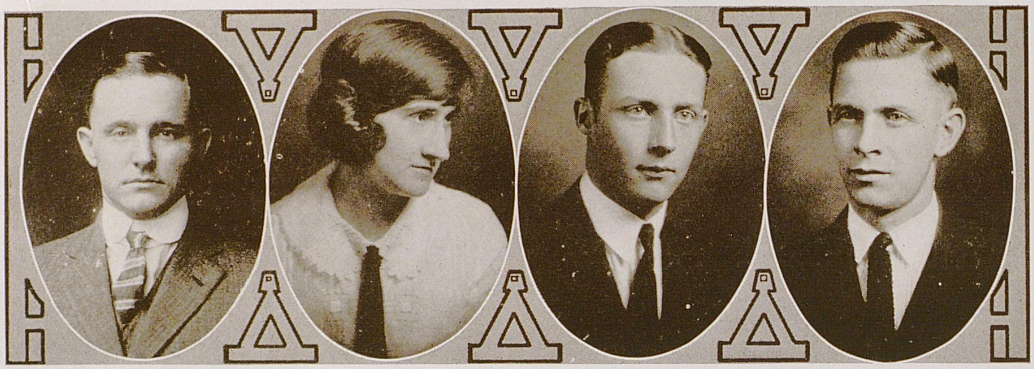

SENIOR CLASS

FRANK IRWIN, A.B. IN EDUC. . . . . Warsaw, Ky.

Western Kentucky State Normal Graduate, 1916.

"The wise man is sufficient unto himself."

VIRGINIA JONES, A.B. . . . . Williamsburg, Ky.

"Her voice is soft and low, a pleasing thing in woman"—and, in fact, many adjectives might be used to describe Virginia, who has gone through school with an enviable record.

H. S. JACKSON, B.S. IN E., *Σ A E* . . . . . Franklin, Ky.

"Jack" is only called "Henry" by one person. He is about as popular a man as we know. That curly hair and smile have won him many an easy victory in the game of "hearts."

HENRY CLAY JOHNSON, A.B. . . . . Hazard, Ky.

Phi Alpha Delta; Tau Kappa Alpha; Debating Team (3); Student Speakers Bureau (3).

Henry is a mountaineer, which probably accounts for his keen interest in politics. Despite his short stay here, he has made his presence felt in many circles.



SENIOR CLASS

RAYMOND KIRK, A.B., *K Σ* . . . . . Paintsville, Ky.

Raymond, the tall and handsome delegate from Paintsville, has been called the most collegiate looking man in the class. Kappa Sig clothes are especially becoming to him. Raymond would have been one of the biggest editors the "Kernel" ever had if he hadn't had a standing date of six hours a day. Even at that we think he divided his time wisely by giving 10 per cent to the "Kernel" and 2 per cent to his studies.

BERTHA KRAFT, A.B., *K Δ* . . . . . Louisville, Ky.

Theta Sigma Phi; Press Association (4).

Here's "Bope," that harum-scarum miss, whose winning ways and clever pen have made more than one prof think twice when he gave her grades. She's been a good student, a lovable girl, and will always be remembered as one of the most loyal in '24.

MARY FRANCES KRIEGEL, A.B. IN EDUC. . . . . Lexington, Ky.

Woman's League (1); Y. W. C. A.; Romance Language Club; Athletic Club (2).

Mary Frances seems always to be laughing up her sleeve, with the joke on somebody else. She's clever and reserved—attributes to be admired in any woman.

BENJAMIN KIEVIT, A.B., *Δ T Ω* . . . . . Toledo, Ohio

Ben is known far and wide as a math shark, and one of the standbys of the Physics Department. He will be remembered as a quiet, bright, and darned fine fellow.

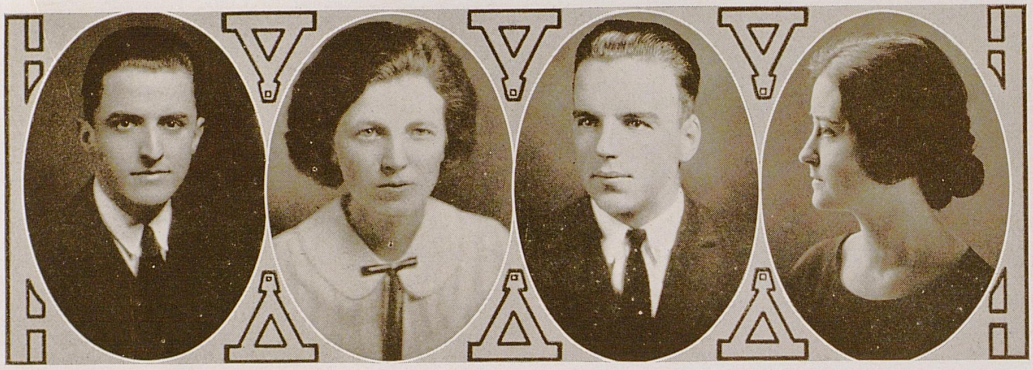

SENIOR CLASS

JOHN HOWARD KING, LL.B., *K Σ* . . . . . Auburn, Ky.

It took a long time to figure this chap out, but finally we heard that he had been in Texas. That accounts for that "great open space" (blank) look that comes into his eyes as he sits with his favorite girl on a moonlight night.

ESTELLA KELSALL, A.B., *A Γ Δ* . . . . . Louisville, Ky.

History Club, Vice-President (4); Y. W. C. A.; Romance Language Club; Woman's League.

Estella loved wisely and well, but the distracting appearance of "Maggie" every once in awhile did upset her equilibrium to a certain degree. We lose, in her, a good student and a good pal.

O. K. KELLY, B.S. IN E., *Σ A E* . . . . . Harlan, Ky.

Has anyone here seen Kelly?
By looking you'll be able to tell he
Is a mean engineer,
With a mild taste for beer,
And, in truth, a mighty good felly.

LEOLA KLOPP, A.B. IN EDUC. . . . . Petersburg, Ky.

Basketball (1, 2, 3, 4), Captain (3); Class Vice-President (3); All-State Forward (2, 3); Transylvania University.

Leola needs no introduction on the campus, although she spent her first years at Transylvania. Since coming to Kentucky, however, she has become famed as a basketball star, and a member of the state championship team.



SENIOR CLASS

W. E. KIDWELL, B.S. IN E. . . . . Upper Tygart, Ky.

Another of the latest crop of engineers. He should be heard from in his profession, for he believes in it and he knows it.

PRUDENCE YATES LYON, A.B., Δ Γ . . . . . Campbellsville, Ky.

Washington University (1, 2, 3).

Prudence is her name, and prudent is the girl. She must have a world of ambition and energy, for they "dew tell" as how she is a reg'lar Roman Senator. Here's wishing her success in Wall Street or on Pennsylvania Avenue.

MARGARET M. LAVIN, A.B. . . . . Paris, Ky.

"Little Lavin," as she is affectionately known on the campus, is one of the treasures of our class. Her irresistible charm has been the bane of many a young man's existence, to say nothing of the profs, who have given her such good grades. Nevertheless, she has deserved good grades, and is to be greatly admired for making them and graduating in three and one-half years, despite the distraction about her.

JOHN BETHEL LOFTUS, B.S. IN M.E., Α Σ Φ . . . . . Uniontown, Ky.

A. S. M. E.; A. I. E. E.; Tau Beta Kake; Class Football and Baseball (1, 2); Strollers (3, 4); Catholic Club, President (4); F. Paul Anderson Engineering Society.

"Lord John Bethel," or "Jack," is the chap who fires the steam engines—ask him. He is the one we owe the florist's bill to—worse luck. Jack will be missed from place to place on Limestone Street.

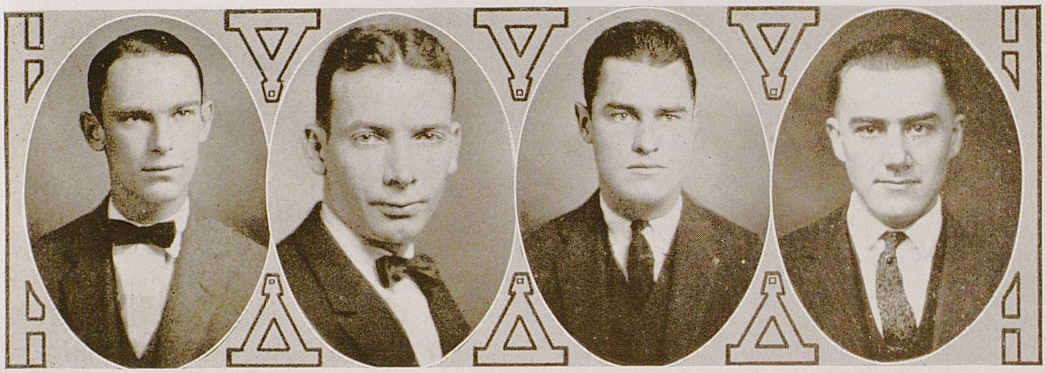

SENIOR CLASS

GENE LAIR, LL.B. . . . . Paris, Ky.

Frankly speaking, Friday, the thirteenth, is most exasperating. It even sits on juries. Gene's first client, tried on that date, received the limit. Tough luck, Gene. What's that? What about the client? Oh, that's different!

ALEXANDER DUVALL LEWIS, B.S. IN M.E., *Σ N* . . . . . Winchester, Ky.

A. S. M. E.; A. I. E. E.; A. A. E.; Charles Schwab Engineering Society (1); Class Football (1, 3); Class Basketball (1, 2, 3); Class Baseball (1, 2); Tennis Club; Tau Beta Kake.

Alexander antedates everyone but Bob Mitchell. He has played around almost everywhere, including Transy. If you want to hear him talk, mention architecture or any athletics. We can't see how he can graduate without Arthur—they've been everywhere else together.

J. H. LAYMAN, B.S. IN M.E., *Σ A E* . . . . . Leitchfield, Ky.

Best Drilled Cadet (1); Lieutenant, R. O. T. C. (3); Scabbard and Blade; Strollers (2, 3); A. S. M. E.; A. I. E. E.; Tau Beta Kake.

"Jughead" is his name. His black derby and wing collar make him an instant favorite wherever he goes. We'll testify that he is without a peer as a toastmaster. Our prexy mentioned that at Boonesboro.

CLIFFORD SIGSBEE LOWRY, A.B. IN EDUC. . . . . Marion, Ky.

"It takes a high-souled man
To move the masses—even to a cleaner stye;
It takes the ideal to blow a hair's breadth off
The dust of the actual."



SENIOR CLASS

JOE EDWIN MATHEWS, B.S. IN M.E. . . . . Maysville, Ky.

A. I. E. E.; A. S. M. E.; Westinghouse Engineering Society; Tau Beta Kake.

Joe and his Ford are inseparable; we are likely to see them parked anywhere. But his little companion hasn't kept Joe from making good at engineering, besides making a lot of friends.

HELEN MCGURK, A.B. . . . . Lawrenceburg, Ky.

She has been deep and sincere in her college life and work. Helen will always be a source of pleasure to anyone with whom she comes in contact, because she has a "genuine label."

GLADYS E. MARTIN, A.B., *Δ Δ Θ* . . . . . Lexington, Ky.

Y. W. C. A.; Woman's League; English Club; Lexington Club; Editor "Weekly Bulletin"; Pan-Hellenic Council.

Gladys is a delightful combination of fun and seriousness, one who "is kind to all and intimate with few."

HARRY BURTON LANE, B.S. IN AGR., *Δ Γ P* . . . . . Buffalo, Ky.

Manager Class Baseball (1); Class Football (1, 2); Agricultural Society; Hoof and Horn Club.

H. B. has been one of the bright luminaries of the Ag. College during his stay, and not the least of his assets is his good looks. A student and a well-known figure on the campus as well.



SENIOR CLASS

H. M. Merriwether, B.S. in E., *A T Ω* . . . . . Louisville, Ky.

"Bud" and his Paige have certainly given the Civils plenty of prestige. "Bud" hasn't made much noise on the campus, but nevertheless he is one of the most popular men in school. We'll hear from him as an architect.

Sara W. Morris, A.B., *A Ξ Δ* . . . . . Rockdale, Tenn.

"Salt of the earth" is Sara, and we will always miss the gentle handclasp and warm smile, for she's the "Rose of Alpha Xi."

Dorothy McConnell, B.S. in Home Ec. . . . . Lexington, Ky.

"She is fair, he said, as he saw her,
Tender, and good, and gay."

And we imagine that it will not be many years before she is presiding over a home of her own.

W. C. Melvin, B.S. in Agr. . . . . Sedalia, Ky.

"He builds his goodness up
So high it topples down to the other side,
And makes a sort of badness."

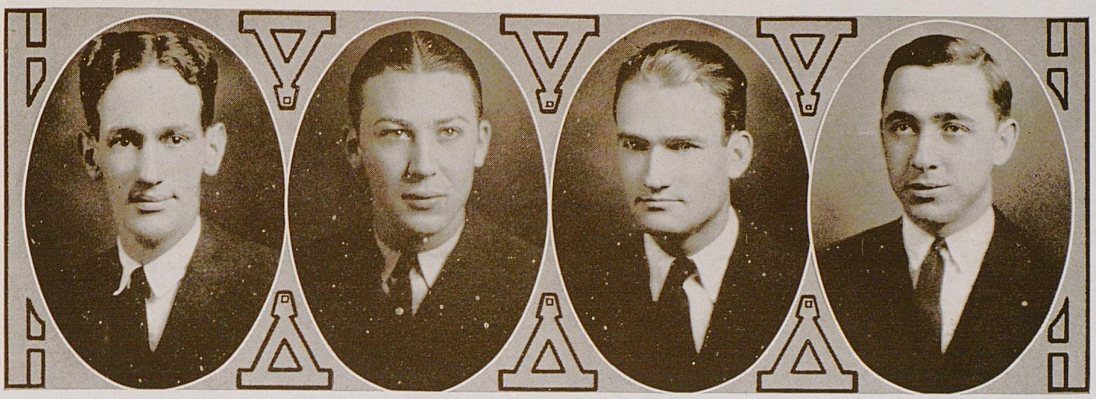

SENIOR CLASS

BEVERLY B. MANN, A.B., *Σ N* . . . . . Bardstown, Ky.

Delta Sigma Pi; "Mikado"; Glee Club.

We could almost tell that Beverly came from Bardstown, even if we didn't know it, for he has an air of genteel conservatism about him that is acquired only in such surroundings as historic towns like his afford. He has not told us whether he suffered, like many of Nelson county's inhabitants did, from the advent of prohibition.

WICKLIFFE B. MOORE, A.B., *Π K A* . . . . . Clay, Ky.

Freshman Football (1); Varsity Football Squad (2); Patterson Literary Society; Band (1, 2, 3, 4); Orchestra (1, 2); Glee Club (3, 4); Art Staff "Kentuckian" (1, 2, 4); Editor-in-Chief "Meow"; Phi Mu Alpha; Alpha Delta Sigma.

"Wick" has had us all hypnotized since he first came on the campus, especially Anna Fred. He has drawn pictures for us, sung to us, performed tricks for us, and rattled off many a snappy ditty as he marched down Stoll Field with the band. In fact, he's the cat's Meow.

E. P. MARTIN, B.S. IN E., *Σ A E* . . . . . Greenville, Ky.

Did you ever hear of that long-shot ticket "Jockey" sold for two dollars? His only faults are horses and women, but THE woman will be a lucky girl.

HENRY BISHOP MCEUEN, LL.B., *Φ K T* . . . . . Calhoun, Ky.

Phi Alpha Delta; Pan-Hellenic Council; Henry Clay Law Society.

Mack has it in his blood. Requisite to the profession, you know. Calls an ace an ace, and a spade a spade. Handles plenty of the former, few of the latter. Is he a farmer? I should say not. Still, he does gather in the kale occasionally, I've been told.

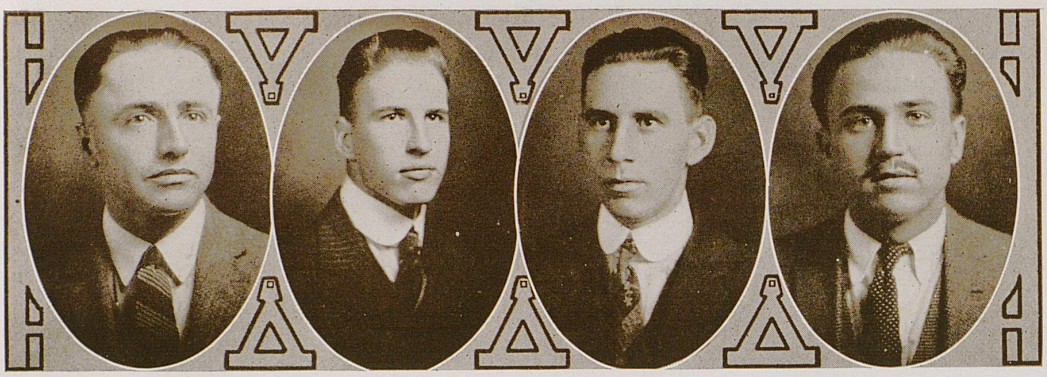

SENIOR CLASS

W. L. McGILL, B.S. IN AGR. . . . . Falmouth, Ky.

Back this boy to win! Is a favorite with the form players and is sure to be in the money. Past performance makes him look like a winner.

WILLIAM RICHARD METCALF, A.B. . . . . Millersburg, Ky.

Horace Mann Literary Society, President (4); Patterson Literary Society, Librarian; History Club; Republican Club; Y. M. C. A.; Friendship Council.

Metcalf, one of the youngest men of the class, often wandered around the campus as if he wondered what it was all about. In the classroom, though, we have had the pleasure of hearing him prove that he knew. Therefore, we are inclined to believe that in spite of his youth he surveyed the antics of the rest with the quiet superiortiy of the astute mind.

H. W. MOBLEY, A.B. . . . . Bruin, Ky.

Whatever "Doc" Terrell can prove by philosophy, Mobley can verify by mathematical formulas, for in that branch of knowledge he is a past master. And what need a man know save one thing well? What was it some man said about the best mouse trap and a beaten path?

JOHN W. McDONALD, B.S. . . . . Campbellsville, Ky.

Alpha Chi Sigma; Phi Mu Alpha; "Mikado"; "Erminie"; Cast of "Martha"; Glee Club (2, 3, 4).

We have in this Taylor county product another chemist who sings in all the operas. J. W.'s proudest possession during his senior year has been a mustache. Unlike most seniors, he did not tire of it, but held on to it, so that by the end of the year nobody had any doubts as to what it was.



SENIOR CLASS

CARYL GIVENS MARTIN, A.B., *A Σ Φ* . . . . . Providence, Ky.

Vanderbilt University (1); Class Football (2); Varsity Football (2, 3); Lamp and Cross; Pi Sigma Alpha; Pan-Hellenic Council; Interfraternity Council; Men's Student Council.

Givens found his soul mate early in his senior year and gradually let his college activities go by as mere vanities of youth. Much might be written about Givens the athlete, and "Doc," the man-about-campus, but today he is Mr. Martin, the husband, and may he, in the first serious role of his life, find the success that rewarded his efforts as a student.

PATSY MCCORD, A.B., *K K Γ* . . . . . Richmond, Ky.

Philosophian Literary Society; History Club; Romance Language Club; President (4); Y. W. C. A.

"For she's a jolly good fellow, a jolly good fellow is she," and we certainly will miss the fascinating Patsy, but we feel sure that we will see her often next fall during football season.

MARY MARSHALL MCMEEKIN, A.B., *X Ω* . . . . . Lexington, Ky.

If we were to write a composite of Mary Marshall, as they sometimes do in the movie magazines, it would be something like this: Starlit nights—lilacs swaying in the breeze—candles lighted at dusk, etc., etc. She is one of the reasons why Kentucky is famous for the fairer sex. The old Uni will lose a very attractive part of its student body when Mary Marshall departs for other fields.

DANIEL STUART MORSE, B.S. IN M.E., *K A* . . . . . Lexington, Ky.

Tau Beta Pi; F. Paul Anderson Engineering Society, President (1); Keys; Student Council (2); Class President (2); Mystic Thirteen; Su-Ky Circle, Vice-President (3); "Kentuckian" Staff (3); Lamp and Cross; A. S. M. E.; A. I. E. E.; Lyres Club (4); Stage Director "Martha"; Strollers, President (4); Cast "The Thirteenth Chair" and "Lady Windermere's Fan."

Dan has taken nearly all the honors afforded by the school. One can only do so much work and live, you know. An actor of merit, a director of skill, a ladies' man without a peer, a Tau Beta Pi, and, strangely enough, a prince of a fellow with it all. To really understand his soul, though, one should see the picture of him taken at Buffalo.

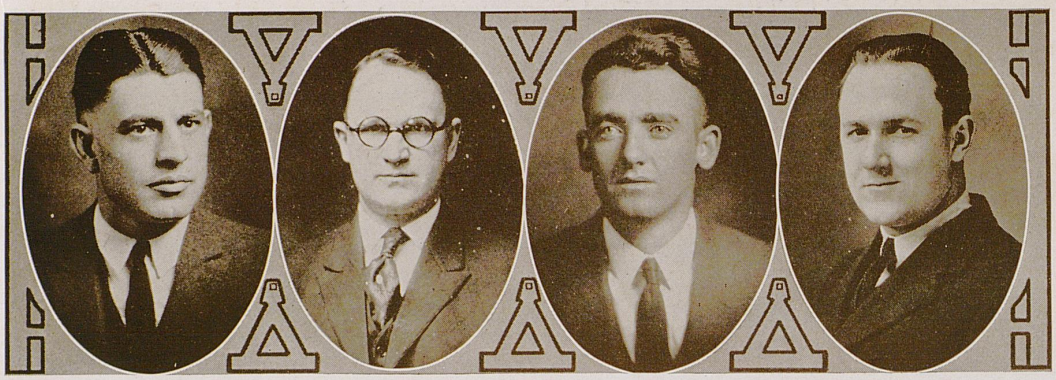

SENIOR CLASS

SIDNEY B. NEAL, LL.B., *Π K A* . . . . . Taylorsville, Ky.

Phi Alpha Delta; Tau Kappa Alpha; Debating Team; Wrestling Team.

"Greasy" will practice his profession at the "courting house" at Owensboro, where he has already a case of much importance. He has taken it to the court of appeal, in an attempt to set a precedent. A decision on the question, which is being litigated, is expected in the very near future, and will be handed down by Justice L. Arnold, late appointee to the bench and an able practitioner.

M. J. MORGAN, LL.B. . . . . Frankfort, Ky.

The "Judge" will soon hang up his shingle and park his feet on the desk and deliver a full measure of "wise saws and modern instances." We wish you success, Mack.

OTTO MILLS, B.S. IN AGR. . . . . Flat Lick, Ky.

Otto is a conscientious and earnest student, brimful of ambition and energy. To eulogize him further would be merely to repeat the words of his instructors.

DAVID NANTZ, B.S. IN IND. CHEM., *T Δ A* . . . . . Owensboro, Ky.

Track Team (1, 2, 3, 4), Captain (4); Lieutenant, R. O. T. C. (3).

David has won his laurels on the cinder path of the track man. Not by any record-breaking dashes, but by always being as good one day as the next he worked his way to the leadership of the team. The last two springs, however, David's attention has been divided and his mind not on the track, although with heroic fortitude he has endeavored to maintain his interest in things athletic.



SENIOR CLASS

BOWEN NELSON, LL.B., Δ X . . . . . Paducah, Ky.

He drifted in and
He's drifting away,
We note him in passing by;
His record is clean
For the length of his stay,
Although he has been rather shy.

LULU NORTHCUTT, LL.B. . . . . Covington, Ky.

Lulu came to us from the border city of Covington. Her parents, tired of a sofa school, decided to send her to a law school. Upon arrival, Lulu decided that a practice court would be needed to understand the practical application of her studies. Soon, a night session of court was inaugurated and Lulu's education was begun.

VIRGINIA NEWMAN, A.B., Ω P . . . . . Lexington, Ky.

Y. W. C. A.; Home Economics Club.

The depth of her intellect is great. She has a strong determination and a lasting perseverance. Students like Virginia are becoming scarce.

E. B. NOLAND, B.S. IN AGR. . . . . Richmond, Ky.

There is a standing offer of considerable worth to the man who ever saw Noland in a hurry. We don't know what he does when he is out in a rain, but he probably carries a raincoat most of the time, so he will not have to quicken his pace if caught by a shower. Despite what we have said, no prof has ever accused Noland of being slow in the acquisition of knowledge.



SENIOR CLASS

NELL NOLAND, A.B. IN EDUC., Δ Δ Θ . . . . . Lancaster, Ky.

Philosophian Literary Society; Education Club; Romance Language Club; Y. W. C. A.

We believe that some day Nell will be nationally prominent, for she is a born leader, and we have faith in the Class of '24.

GWENDOLYN PURDOM, A.B., Δ Z . . . . . Murray, Ky.

W. S. G. A.; Philosophian Literary Society; Romance Language Club; Woman's League; Y. W. C. A.; Woman's Executive Council.

"Gwendy" has been a conscientious student and, because of her sweet disposition, has made many friends on the campus. She didn't begin with our class, but we are glad she came and is graduating with us.

MINNIE BENTON PETERSON, A.B., K K Γ . . . . . Cynthiana, Ky.

Mortar Board; Pi Sigma Alpha; Pan-Hellenic Council; Census Bureau; W. S. G. A.; Woman's Administrative Council; Philosophian Literary Society.

"Bennie" is sure to succeed, for she could talk a bird out of a tree, and with her combined powers of loquacity and intellect we have great expectations for her. A future President, when we start having women presidents.

PAULINE PARK, B.S. IN HOME EC., Δ Δ Δ . . . . . Frankfort, Ky.

Strollers (3); President Woman's League (4); Woman's Administrative Council; Home Economics Club; Y. W. C. A.; Phi Upsilon Omicron; Woman's Pan-Hellenic Council.

Give it to Pauline! When she undertakes anything, everyone knows it is coming out all right, because she is a manager. Can't you just picture her as the Dean of a Home Economics Department? Or as floor leader for the Woman's Party? We can.

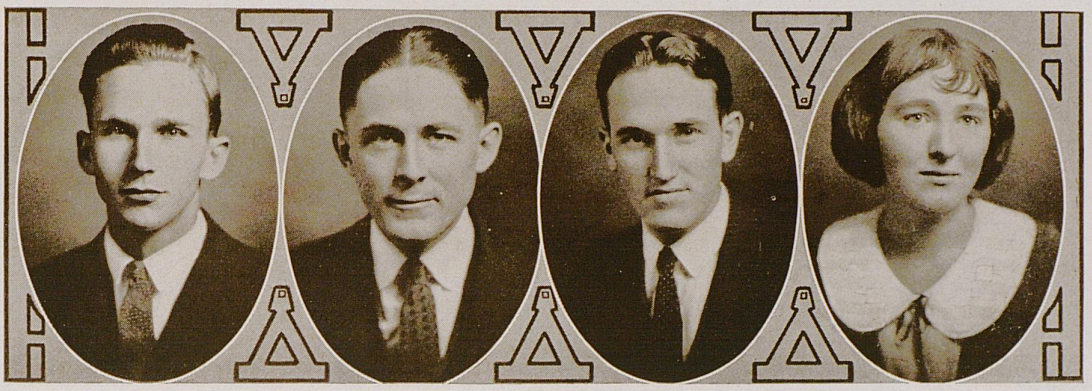

SENIOR CLASS

J. B. Preston, A.B., $\Sigma A E$ . . . . . Glasgow, Ky.

Basil is not one of those rah-rah boys, who keep up a racket to show their school spirit, but everything he does speaks loudly in his favor. Basil, however, has one bad habit—he goes to the movies five days a week. Cut it out, son.

George Russell Page, B.S. in M.E., $T \Delta A$ . . . . . Clinton, Ky.

Tau Beta Pi Honor Man (3); F. Paul Anderson Engineering Society; Y. M. C. A. Council (3, 4); Ex-Service Club (1, 2); Radio Club (2); A. S. M. E.; A. A. E.; A. I. E. E.

It would make no difference if Russell had been a punk engineer instead of being the honor man of his class, for he could have made his fortune as a salesman. In fact, it was his custom during his college career to slip out awhile every summer and sell enough Bibles to make him independent for the next nine months. Watch for his picture in the "American Magazine" a few years from now.

Robert Lee Porter, A.B., LL.B., $\Sigma B \Xi$ . . . . . Lexington, Ky.

Track (1, 2, 3, 4), Mile and Two-Mile Record Holder; Cross-Country (1, 2, 3, 4), Captain (2, 3), Coach (4), Kentucky Champion (2, 3); Glee Club (1, 2, 3, 4), Vice-President (3); Soloist University Quartet; Student Speakers' Bureau, Organizer and Secretary; Republican Club, Secretary-Treasurer (3), Vice-President (4); Debating Squad; Henry Clay Law Society.

"Wal', he's not much on speed, but he's durn good on endurance," said the farmer of his balky mule. "Ef he's got as much education in his head as he's got in his feet, he's durn smart." This applies to Bob. He will be a good lawyer when he gets his second wind.

Frances Bell Price, A.B., $A \Gamma \Delta$ . . . . . Auburn, Ky.

Lead in "Midsummer Night's Dream" (3).

"Sober, steadfast and demure" is Frances, with a tendency for making friends and keeping them. What more could we say in blame or praise?

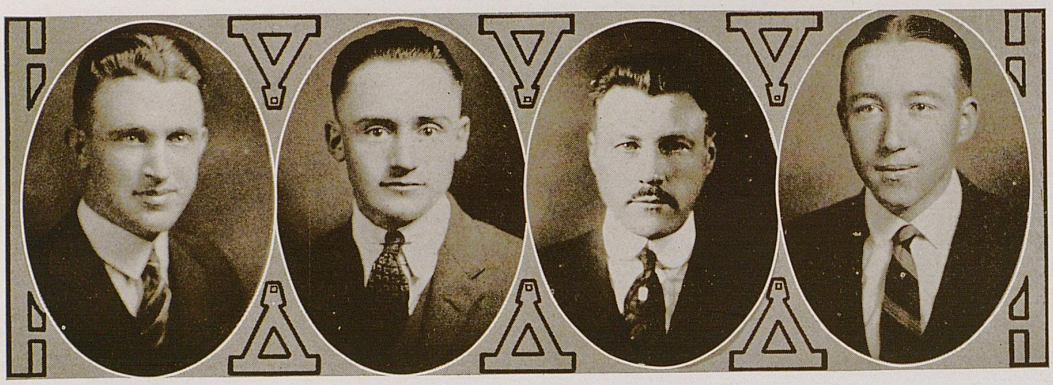

SENIOR CLASS

CASSIUS MARCELLUS CLAY PORTER, A.B. . . . . Bardstown Junction, Ky.

Debating Team (1, 2, 3); Tau Kappa Alpha; Phi Alpha Delta; Senior Class Orator; First President, Student Speakers' Bureau.

Clay had a heavy burden laid upon him in early life in the way of a name, but he has carried it so successfully through college that we believe he will bring new fame to it before he gets through. Clay has been known on the campus as one of the best law college orators and the leader of the Berea aggregation.

J. W. PHILLIPS, B.S. IN E. . . . . Lexington, Ky.

We wonder how Phillips will get along in New York? By now he must be a full-fledged New Yorker. If he gets over in life as well as he has in college with the profs, he'll do mighty well.

B. I. PERRY, A.B. . . . . Frankfort, Ky.

"A brow high, broad and white,
Where every furrow seems to speak
Of mind and moral might."

GEORGE W. PIRTLE, B.S. IN GEOL. . . . . Cecilia, Ky.

Sigma Xi; Shaler Geological Society; Student Assistant in Geology (2, 3, 4).

G. W. is one of the boys who gives us a good first impression and a better second. He is an attractive fellow who will make good in the world at the thing he takes up for his life work.



SENIOR CLASS

TROY LAWSON PERKINS, A.B., Σ N . . . . . Hindman, Ky.

Alpha Delta Sigma; Editor "Kentuckian" (4); Strollers (3).

Troy has wandered rather casually through his four years at Kentucky, but his attitude toward the "Kentuckian" was a bit too casual for its punctuality. Eddie has waited with a remarkable patience for the appearance of the book, and hopes to have his vigil rewarded some day. Troy will probably receive the position of emergency physician at Suicide Hall, as his promptness will give general satisfaction to the patients.

CISSY PETERSON, B.S. IN AGR., K K Γ . . . . . Cynthiana, Ky.

Strollers (1, 2, 3); Su-Ky Circle; Captain-Sponsor (1), Major-Sponsor (1, 2), Colonel-Sponsor (4); Woman's Administrative Council, President (4); Agricultural Society.

We'll all remember Cissy for the vivacity and pep that she kept going strong throughout her four years. Few girls have equalled her popularity and she held it until the moment she danced her last "Home, Sweet Home." The world will be amply supplied with fresh fruit and a happy smile as long as Cissy has her "Strawberry Acres."

MARTHA CAROLYN PATE, B.S. IN HOME EC., A Γ Δ . . . . . Hartford, Ky.

Sponsor Third Platoon, Company "C" (2); Sponsor Band (3, 4); Y. W. C. A.; Philosophian Literary Society; Ohio County Club; Class Secretary (3); Woman's Pan-Hellenic Council; Woman's Administrative Council; "Robin Hood"; "Mikado"; "Erminie."

Martha is a loyal Alpha Sigma Phi, and well deserves the trust, for she is one whom we may fittingly designate as "a peach of a girl."

WILLIAM LAWRENCE POYNTZ, B.S. IN M.E., K A . . . . . Ft. Thomas, Ky.

Basketball (1, 2, 3, 4); Phi Mu Alpha; Lyre Club; Band (1, 2, 3, 4); A. S. M. E.; A. I. E. E.; "K" Association; Tau Beta Kake; F. Paul Anderson Engineering Society.

Bill is somewhat of a musician and he has made his name and letters in basketball, too. Athletics has always been his hobby, and once upon a time at the beach in Cincy he gave the count to a lightweight champion.

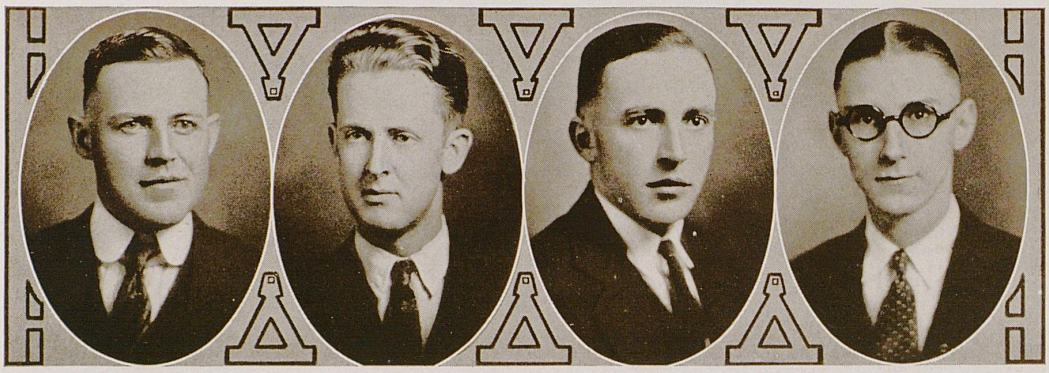

SENIOR CLASS

A. P. PRATHER, A.B. . . . . Lexington, Ky.

"Marks, not men, have been my aim."

W. S. PALMER, JR., B.S. IN E. . . . . Keokee, Va.

Palmer came down from Cincinnati, and we are glad that he did. In his short stay with the "Miners," he has made a lot of friends.

A. R. QUARLES, B.S. IN AGR., *A T Ω* . . . . . Hopkinsville, Ky.

Andrew must not be considered as a farmer, but as a horse breeder, for he achieved some success with race horses before he decided to come to college. It's a wonder that the A. T. O.'s, with their reputation for Y. M. C. A. work, would want a race horse man, but Andrew solved the problem by also becoming a Y. M. C. A. worker, a sort of Dr. Settle among students.

J. P. RIEBEL, A.B. . . . . Louisville, Ky.

John Paul completed his work a bit earlier than most, and left school at mid-year, a fact that would lead us to think him smarter than the mass of his fellows.



SENIOR CLASS

W. L. Rossie, A.B. . . . . Berea, Ky.

Our hats are off to Rossie, because he is the only Berea man we have seen that wasn't almost ruined. We don't throw rocks at nobody, but we still insist that you never could tell Rossie had been to Berea.

Frances Ripy, A.B., X Ω . . . . . Lawrenceburg, Ky.

Pan-Hellenic Council (2); Y. W. C. A.; Romance Language Club; Interfraternity Basketball, Captain (2); Woman's League; Education Club.

Ripy just couldn't decide whether she would rather be a Sigma Nu girl, Alpha Sig sweetheart, or the dream girl of Pi K. A., so it was to her the poet dedicated the little song entitled, "Dear Old Pan-Hellenic, I Love You."

Elsie Roberta Rache, A.B. . . . . Newport, Ky.

Philosophian Literary Society; Horace Mann Literary Society; Glee Club (1); Y. W. C. A.; "Kernel" Staff (1, 2, 3); English Club; Northern Kentucky Club; Press Association; Romance Language Club; Honor Roll (2, 3); Rafinesque Botany Club; Woman's Athletic Association; Tusitalia.

"Though she couldn't be said to be much of a grind,
No one surpassed her in quickness of mind."

Elsie is quick, loyal, and capable and, as you suppose, we admire her greatly.

Byron M. Roberts, A.B. in Educ. . . . . Paris, Ky.

"Silence never makes any blunders."



SENIOR CLASS

LUTHER RYAN RINGO, B.S. IN C.E., Δ X . . . . . Owensboro, Ky.

Keys; Mystic Thirteen; Lamp and Cross; Class President (2); Su-Ky President (2, 4); Pan-Hellenic Council (3); Masonic Club, President (3); A. S. C. E., Treasurer (4); Student Member Athletic Council (4); Cheer Leader (2, 3, 4); Class Basketball (1, 2); Student Speakers' Bureau.

Ryan, or "Jinx," as he is better known, has had a lot of experience from time to time. He should have remained a sailor, for he will always roam, and he has a girl in every port. Ryan had to be here a long time to do all the things he has done, but he finished in a blaze of glory—he and the Senior Court.

NELL RILEY, B.S. IN HOME EC. . . . . Lexington, Ky.

What's in a name? Well, just this—

"When Irish hearts are happy, all the world is bright and gay,
And when Irish eyes are smiling, sure they steal your heart away."

ANN MARIA RIDDELL, A.B., Z T A . . . . . Irvine, Ky.

Quill (1); Winner Short Story Contest (1); Rafinesque Botany Club, Vice-President (2), President (3); Tusitalia, Secretary (3).

"Brilliant" describes Ann perfectly. She is a specialist. Botany is her line, and she shows them how it should be done, for she assists in teaching it. A divided interest in plants and in Ann was shown by another assistant in that department, but his interest in Ann doubtless differed slightly from his curiosity about pteridophytes.

RUSSELL H. RANKIN, B.S. IN M.E. . . . . Steubenville, Ky.

A. S. M. E.; A. I. E. E.; Goethals Engineering Society; F. Paul Anderson Engineering Society; Mountain Club; Engineering Basketball Team (1); A. A. E.; Tau Beta Kake.

"Rufus" is now sailing over Niagara Falls, more than likely. The sunshine of his smile and the whiff of his cigar will be missed; at any rate, he left his girl behind him.



SENIOR CLASS

JAMES RAYMOND RUSSELL, B.S. IN M.E. . . . . Waverly, Ky.

Triangle; Tau Beta Pi; Varsity Football (2, 3, 4); F. Paul Anderson Engineering Society; A. I. E. E.; A. S. M. E.

"Russ" has made a hit nearly everywhere, especially at Atlanta last fall. He will be hard to replace in the Wildcat line next year. We miss our guess if "Russ" doesn't make a name for himself and his Alma Mater.

EDITH HOLMES ROWLAND, B.S. IN HOME EC., Ω P . . . . . Roanoke, Va.

Y. W. C. A.; Agricultural Society; Woman's Administrative Council; Pan-Hellenic Council.

Edith takes the prize as an all-round good student, for she has won the admiration during her sojourn at the university, and we all wish her the best o' luck.

WALLIS LYNN RAINEY, A.B. . . . . Lexington, Ky.

Y. W. C. A.; English Club; Woman's League.

Wallis not only took an A.B. at the university, but an M.R.S. for life, and we hope that, like the story book lady, she will live happily ever after.

CARL MARX RIEFKIN, B.S. IN C.E. . . . . Covington, Ky.

Triangle; Mystic Thirteen; Su-Ky Circle, Treasurer (2, 3); Varsity Basketball (1, 2, 3, 4), Manager (3); Assistant Football Manager (3); A. S. C. E.; "Meow" Staff (4); F. Paul Anderson Engineering Society.

Carl has done a lot of things and people since he left Covington. He is a basketballer and swimmer of some skill. He has made some unofficial varsity teams, too. The dancers wouldn't have been what they were without Carl.



SENIOR CLASS

H. E. Rickmond, B.S. in Agr. . . . . Covington, Ky.

Harry came to Kentucky after spending two years among the noble football players at Centre. However, he has never been known to express his regret that he cast his fortunes with the farmers over here in preference to the athletes over there.

Margaret Reynolds, A.B. . . . . Nicholasville, Ky.

"She knows what she knows as if she knew it not," consequently she is a big favorite with her teachers.

Frances K. Renick, A.B., *X Ω* . . . . . Lexington, Ky.

Frances has many claims to fame, but the chief one is that she can out-argue "Red" Farquhar. Anyone who can perform this unusual feat has a reason for continuing this mundane existence. We are confident that she has missed her calling and should be a lawyer, but with her powers of persuasion she will make a success anywhere.

William Irving Rigdon, A.B. . . . . Fort Valley, Ga.

Delta Sigma Pi.

We are glad to number this tall boy from the South among our friends. Rigdon's accent and deliberate form of speech have fooled a good many profs, who were surprised to note the agility of his mind in surmounting economic theories.



SENIOR CLASS

DELL MACK RAMSEY, B.S. IN M.E. . . . . Lexington, Ky.

Triangle; Lamp and Cross; Varsity Football (1, 2, 3, 4), Captain Football (4); Goethals Engineering Society; "K" Association; Lexington Club; A. A. E.; A. I. E. E.; A. S. M. E.; Tau Beta Kake.

"Uncle Dell," the "Toothless Nero" of the gridiron, and the artist of the class, is the pride and joy of the engineers. We knew he had the stuff before he went to Tech, but since then everyone else has known it. Dell cheered the Senior Mechanicals with postcards from Boonesboro and other points of interest.

VIRGINIA CARLILE SHIVELY, A.B., Δ Ξ Δ . . . . . Campbellsville, Ky.

Pan-Hellenic Council; Strollers; Y. W. C. A.; Athletic Association; English Club; Education Club.

Virginia did not come to Kentucky as a freshman. Instead, she entered school two years ago, preceded by a record made at other institutions. Virginia, however, does not have to stand any day upon the fame of yesterday's victories won. And so, even as we recall her one exquisite line in "Lady Windermere's Fan," the glamor of that production fades before the anticipation of the next line we shall hear her speak.

IDA ELIZABETH SNAPP, A.B. . . . . Paris, Ky.

Mortar Board; Y. W. C. A., Treasurer (3); Blue Ridge Delegate (3); "Robin Hood"; "Mikado"; "Erminie"; Delegate to Student Volunteer Convention; Athletic Association, Secretary (4); W. S. G. A.; English Club; Philosophian Literary Society, Vice-President (2); Delegate to International Student Volunteer Convention, Indianapolis (4); Class Giftorian (4).

We all have ambitions. And it would be our hope to leave the university with the same praise and good will of the profs that has been Elizabeth's share. A leader of women, a keen student, and a smiling friend.

KOBERT REYNIERSON SMITH, B.S. IN M.E., Δ Σ Φ . . . . . Lebanon, Ky.

President A. I. E. E.; A. S. M. E.; F. Paul Anderson Engineering Society; A. A. E.; Radio Club; Masonic Club; Tau Beta Kake.

"Paddie," the phonograph man, has been a welcome visitor to many a home, and not always on business, either. His Ford and radio combination made his reputation as a genius.



SENIOR CLASS

WILLIAM NORVIN SCHWAB, B.S. IN M.E., *T Δ A* . . . . . Louisville, Ky.

Masonic Club; A. S. M. E.; A. I. E. E.; A. A. E.; Patterson Literary Society.

Schwab's Tau Beta Pi insignia shows what he did at school, but he wears nothing yet to show what he did at other places. A rare story-teller, we understand.

LEILA STROKER, A.B. . . . . Pleasureville, Ky.

Y. W. C. A.; Woman's Club; Philosophian Literary Society; English Club; "Martha."

This is "Toots," whose versatility and especially happy disposition have won her many friends in her short stay on the campus. We are sorry she didn't come earlier, but we are proud to claim her as a grad.

CORNELIA SKINNER, A.B., *X Ω* . . . . . Louisville, Ky.

Cornelia was only at the university a year, but in that year she left a decided impression on her fellow students of firm, frank honesty and a subtle, charming personality.

J. T. SCOPES, A.B. . . . . Salem, Ill.

After trying a larger university, J. T. came to Kentucky in his sophomore year and found that quality is superior to quantity, so he remained to make Old Kentucky his Alma Mater. There is no regret on either side.



SENIOR CLASS

JOHN LYLE SHAW, A.B., *Α Γ Ρ* . . . . . Hickman, Ky.

Men's Student Council; Agricultural Society; Y. M. C. A.

Because John has acquired the habit of speaking only when he has something to say, he was known as one of the deepest men on the campus. For this reason he was selected as one of the Student Government Council, and was given many other opportunities to direct the policies of the campus and organizations.

ADALINE SANFORD, A.B., *Π Α Θ* . . . . . Carlisle, Ky.

Philosophian Literary Society; Y. W. C. A.; Three Years at Randolph-Macon.

Although she has not taken an active part in the hurly-burly of university life, she has, by her very calmness, become known; and we think it was of her the poet spoke when he talked about "peaceful friends."

MARY ANDREWS SOWARD, A.B. . . . . Maysville, Ky.

Y. W. C. A.; History Club; English Club.

Mary is faithful, shrewd and fearless, and an excellent sport. She makes one feel as if "all our troubles may find release in a friend or two."

RAYMOND ARTHUR STOESSER, B.S. IN M.E. . . . . Louisville, Ky.

Triangle; Tau Beta Kake; Student Council (3, 4), Vice-President (4); F. Paul Anderson Engineering Society; Louisville Club; A. S. M. E.; A. I. E. E.; A. A. E.

Ray will certainly be missed around the Triangle lot next year. Probably that song he wrote will make him famous. Ray, the ne'er-do-well, but always a strong finisher, is just about the most popular engineer and one of the prize good fellows of the campus.



SENIOR CLASS

PAUL K. STEWART, B.S. IN M.E., Δ X . . . . . Ashland, Ky.

A. S. M. E.; A. I. E. E.; Tau Beta Kake.

P. K. and his Studebaker and that girl will be missed up and down Limestone next year. P. K. attended the memorable inaugural ball at Frankfort and helped inaugurate it—which is saying enough.

W. D. SUELL, A.B., Φ K T . . . . . Franklin, Ky.

Willie is a versatile sort of man. He has a very soldierly appearance in a uniform and the characteristic college slouch in citizen's dress. Although Willie roomed at the Phi Kappa Tau house, he spent a good deal of time across the court.

ROBERT STRAUSS, A.B. . . . . Lexington, Ky.

Bob is better known as one of the Strauss brothers. He made his first appearance on the campus with a limousine and a chauffeur, but in a year or two his democratic instincts prompted him to buy a Ford, since there is always more room to park a Ford on the drive than any vehicle with an extended wheelbase. Mr. Grehan has pronounced Bob the possessor of considerable journalistic power. If he ever starts to write ads, the Kaufman Clothing Company will need a skyscraper to house its trade.

C. G. STAMATOFF, B.S. IN E. . . . . Stara Zogora, Bulgaria

Stamatoff is Colonel Johnson's favorite. Maybe Christopher has sold that one hundred dollar set of drawing instruments and spent the money, but we doubt it. It is impossible to bury this man as a Miner, and we'll hear from him.



SENIOR CLASS

C. F Stith, A.B. . . . . Falmouth, Ky.

"Midge" is a much bigger man than his campus cognomen would imply. He brought himself into the public eye by his work on the mat and on the gridiron second team. "Midge" has received a thousand hard knocks for his school, and if he had weighed twenty pounds more, some of the opposing players would be black and blue yet.

Mary Virginia Seay, A.B. . . . . Hickman, Ky.

W. S. G. A., First Vice-President (4); Chairman Big Sister Movement (4); Y. W. C. A., Secretary (4); Delegate to Blue Ridge (3); State Press Association (4); Philosophian Literary Society; Education Club; Woman's League; Honor Roll.

Virginia is one of the few girls with the appearance of the flapper, but she is not. She has been an ardent worker in W. S. G. A., and came out of office with the many friends she had before. She went out for activities and good grades, and her ambitions were not in vain.

Vivian Stone, B.S. in Home Ec. . . . . Marion, Ky.

Y. W. C. A.; Home Economics Club; Agricultural Society.

Vivian has mastered the difficult arts of sewing and cooking, and is sure to make good in her chosen career. We think we know what it is, too.

J. W. Stallard, B.S. in Agr. . . . . Fairfield, Ky.

Jack is one of the small and tidy Ags who always looked out of place among the heavy plow horses which form the greater part of the personnel over on the south side of the campus. Jack, we feel sure, will make Nelson county a more fertile place to farm.

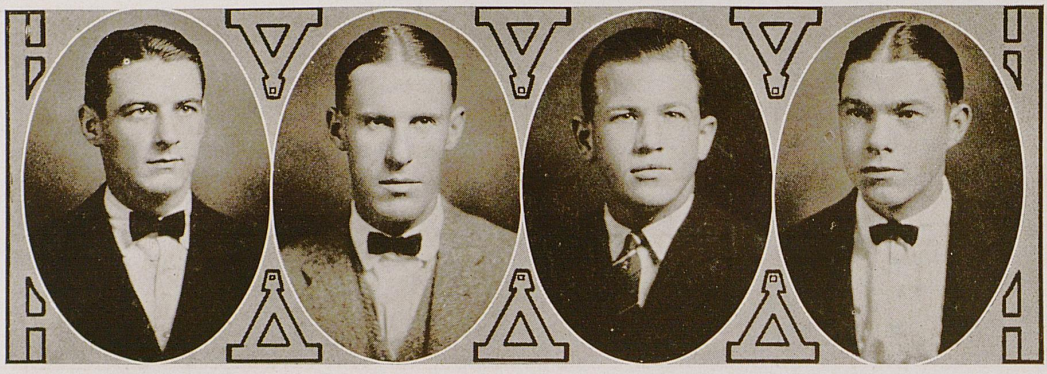

SENIOR CLASS

R. A. Sanders, A.B., *Π K A* . . . . . Covington, Ky.

To say that "Dutch" is a Pi Kap from Covington would not be identifying him very well. To say that he is a member of the Blue and White orchestra would be a little better, for it is by his music that he first won our admiration. However, we believe he would still have it, even if he lost his banjo.

Charles Merritt Spilman, B.S. in M.E., *Δ X* . . . . . Lexington, Ky.

Mystic Thirteen; Scabbard and Blade; Pan-Hellenic Council; Varsity Tennis (2, 3, 4), Captain (4), Doubles Champion (3); Tennis Club, Vice-President (2), President (3); Varsity Basketball (3); Class Basketball (1, 2), Captain (1); A. I. E. E.; A. S. M. E.; M. M. C.; Tau Beta Kake; F. Paul Anderson Engineering Society, Vice-President (1); Major Second Battalion, R. O. T. C.

Charlie is our veteran benedict. Besides that he is a tennis shark supreme in these parts. We can't understand how or why he can ever leave Versailles.

J. R. Snyder, A.B. . . . . Lexington, Ky.

We do not have the date of Joe's birth at hand, but from his appearance he is one of the most youthful members of the soon-to-be-famous Class of 1924.

Clarence Earl Scott, B.S. in M.E., *Σ B Ξ* . . . . . Cyclone, Pa.

Band (1, 2, 3, 4); Orchestra (2); F. Paul Anderson Engineering Society; A. S. M. E.; A. I. E. E.; Lyre Club; A. A. E.

Clarence managed the senior trip and convinced us all that he was a worthy assistant to "Buddy" and "Pat." His frictionless pipes, his ham, his girl, and he himself will be long remembered. He can't help being a success, for he has it in him.



SENIOR CLASS

A. W. Stone, B.S. in E. . . . . Louisville, Ky.

"Stoney" is a man we guarantee for any length of time. The Southern will be a better road when he is its president; but our dances will never be the same without his smile and his versatile pedal extremities.

Mary Homer Tucker, A.B., *A Δ Θ* . . . . . Waddy, Ky.

Georgetown College (1); Pan-Hellenic Council (4); Woman's League.

"In the temple of our heart she sits upon a throne of confidence," for we believe in Mary, and feel that we have not misplaced any trust.

Ruth E. Tucker, A.B. . . . . Danville, Ky.

Philosophian Literary Society, Vice-President (4); Y. W. C. A. Cabinet (4); History Club; English Club; Education Club; Woman's League; Athletic Association; Delegate to Student Volunteer Convention, Indianapolis; Pi Sigma Alpha.

If we believed in spiritualism, we would communicate with Mr. Webster and get a brand new word fine enough to describe Ruth. As it is, we will have to let it go.

Edward Powell Tichenor, B.S. in Agr., *T Δ A* . . . . . Hartford, Ky.

Lyre Club; Glee Club (3, 4); "Martha"; Hoof and Horn Club; Agricultural Society; Class Baseball (1).

We haven't been able to see much of Powell for the last two years, as his time has been pretty well taken up. It is in his favor that it was devoted to a worthy subject. Powell was one of the happy bunch that became Delta Tau Deltas just before they graduated.



SENIOR CLASS

JOHN EDWARD TRUE, B.S. IN C.E. . . . . Harrodsburg, Ky.

Triangle; Phi Mu Alpha; Varsity Baseball (3); Class Baseball (1); Band (1, 2, 3); A. S. C. E.; F. Paul Anderson Engineering Society; Class Football (1).

Johnnie had an ambition to make a "K" in baseball, but finally gave up and went back to the girl. His name caused that, no doubt. The wilds is no place for Johnnie, even though he is a Civil.

HARRY B. TILTON, A.B., *K A* . . . . . Carlisle, Ky.

Delta Sigma Pi; Pan-Hellenic Council; Tennis Team (2, 3), Winner Doubles (3).

Harry B. deserted us at mid-year for the attractions of Washington and one of the law schools up there. His six feet of good looks and Brooksy clothes will be missed on the campus.

MARGARET TURLEY, A.B., *K K Γ* . . . . . Richmond, Ky.

"Sweet personality, full of rascality." That is Margaret, and we will surely miss her, for she is a most appealing bit of femininity.

JOHN D. TAGGART, B.S. IN M.E., *Σ N* . . . . . Louisville, Ky.

Men's Student Council (4).

Johnnie, the poet, engineer, actor, and friend, is about the best in all—we must break down and confess it. The way he financed the New York trip was great for him, but rather agonizing for some of his fellow inspectors. The worst thing he did before singing his swan song was to fall, and fall hard, but anyway, Mr. John, here's mud in your eye. Stay in there and fight 'em!

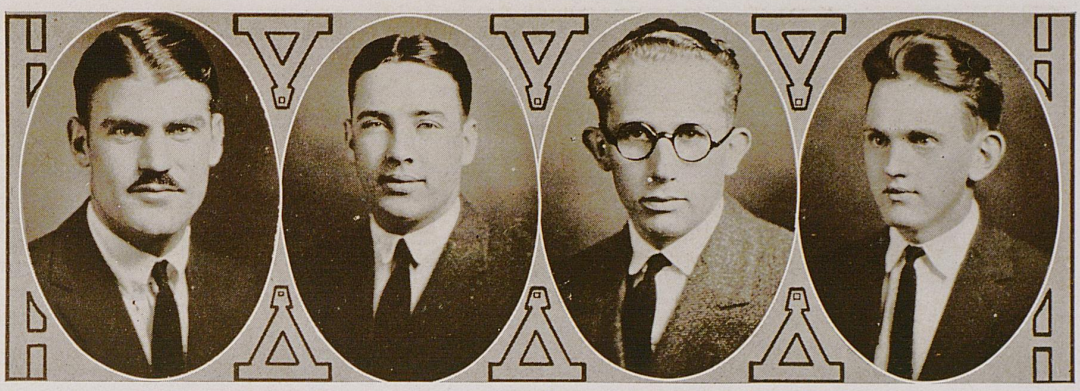

SENIOR CLASS

GEORGE F. TAYLOR, A.B. . . . . Mayfield, Ky.

Scabbard and Blade; "Kernel" Staff (1); Cadet Lieutenant, R. O. T. C. (3); Cadet Major, First Battalion (4).

"Captain Hi" has dispelled a lot of gloom in his days on the campus, for college is a funny place, and "Hi" can scent humor further than a scofflaw can Old Grandad. However, one thing affected him greatly. It was the death of Lenine, for whom "Hi" wore a band of crepe to mourn the passing of a great leader and a kindred soul.

LOWELL TRUITT, A.B., *Π K A* . . . . . Morganfield, Ky.

Class Football (1, 2); Mystic Thirteen; Delta Sigma Pi; Su-Ky Circle; Y. M. C. A. Cabinet (2, 3, 4); President Scabbard and Blade (4); Lamp and Cross; Treasurer of Class (4); Major, R. O. T. C. (4).

Lowell has been busier with the big little things of college than almost any member of the Su-Ky Circle. Lowell closed his great career with the job of collecting senior class dues, and the fact that he actually collected some of them shows the hold he has on his classmates.

I. FORREST TAYLOR, B.S. IN M.E., *A T Ω* . . . . . Prestonville, Ky.

A. S. M. E.; A. I. E. E.; Tau Beta Kake.

In our class there wasn't a Baker,
Nor yet a candlestick maker;
But a Taylor we've had,
And though not Old ,he's not bad—
He's the genuine thing, and no faker.

C. J. TATE, B.S. IN E. . . . . Greenville, Ky.

C. J.'s first big job will be engineering the new stadium, and that's some job. What we and the girls want to know is, what does a Civil do with curls like his?

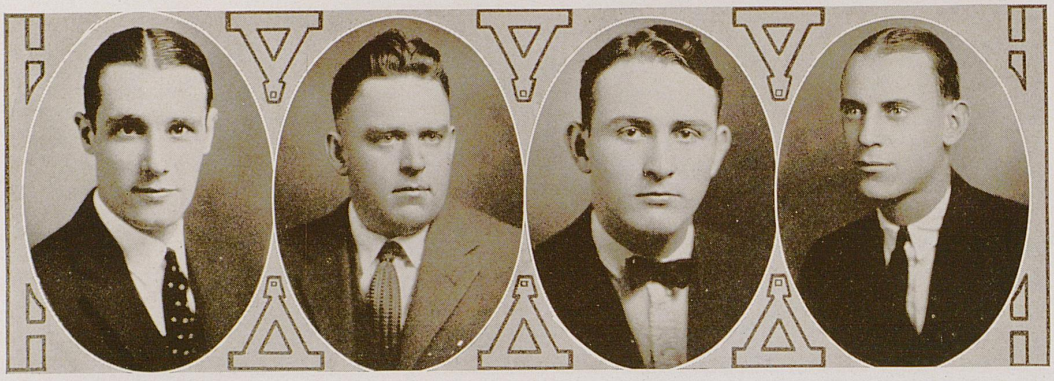

SENIOR CLASS

M. F. Vianna, B.S. in E. . . . . Larangerias, Rio de Janeiro

Milton, from Rio, has ambitions to be an architect, and he'll probably reach his goal. If Hollywood had seen Milt before "The Sheik" was filmed, he would have taken the part away from Rudolph.

Harry F. Young, A.B. . . . . Monticello, Ky.

Georgetown College, 1920; Education Club.

A student of human nature from all angles. A likeable fellow and true as steel.

Douglas C. Vest, A.B., *K Σ* . . . . . Carrollton, Ky.

Phi Mu Alpha; Student Government Council (1); Romance Language Club; Glee Club (2); "Mikado"; "Erminie"; Treasurer Lyre Club (3); Pan-Hellenic Council (3); Associate Editor "Kernel" (4).

When Doug graduated at the end of the first semester, he felt so tired from his energetic pursuit of learning that he went back to take a long rest in the solitude in and around Carrollton. He expects to be rested up enough to enter the Harvard Law School this fall, and we think Harvard should be proud to get him.

H. R. Van Zant, B.S. in Agr., *K A* . . . . . Frankfort, Ky.

No explanation has ever been made of how Russell happened to take Agriculture. It might be that his idea of a Southern gentleman is to be a planter.



SENIOR CLASS

DEWEY WELCH, B.S. IN E. . . . . Wainsville, Ky.

Dewey has learned some things here that should help his native town. He is another of the Civils who got an early start on their career. He and Tate hooked the jobs down in the swamp by Stoll Field.

JOELINE WEBB, A.B., *X Ω* . . . . . Lexington, Ky.

"She's tall and fair, with lovely eyes, and a very brilliant mind;
With a voice that's soft and gentle, and a way that's frank and kind."

Joeline is the sort that makes artists rush up and beg to paint her portrait. She has something north of her face, too.

LUCY LEE WILSON, A.B. *Δ Θ* . . . . . Providence, Ky.

Soccer Team (1, 2); Woman's League; Varsity Basketball (2, 3, 4); Manager Basketball (3), Captain (4); Secretary-Treasurer Woman's Administrative Council; Y. W. C. A. Cabinet (4); President Woman's Athletic Association (4); Su-Ky Circle (4); Class Basketball (2, 3); Mortar Board.

Those of us who believe in the transmigration of souls know that our dear departed T. N. T. left his spirit with Lucy—only the pep, however, for there is nothing catty about her. Lucy is a natural born leader and a staunch supporter of the Blue and White, but that's not all. She's a pal worth having.

DANIEL DAVID WILE, B.S. IN M.E., *Σ A M* . . . . . Louisville, Ky.

A. S. M. E., Secretary (4); F. Paul Anderson Engineering Society; Radio Club; A. I. E. E.; A. A. E.

Dan is a master mechanic and designer and an electrical wizard. With that he should go far—we won't say how far. Dan has other things on his mind—hops (cadet), teas, and all such so forth as that.



SENIOR CLASS

W. G. Wilkinson, A.B. . . . . Lebanon, Ky.

Billy has got it all over the rich man who walked four miles every morning to school when he was a boy, for Bill walked all the way from New England down to Kentucky in order to get an education. We are glad he came, and only wish he hadn't been smart enough to graduate in three years, so his stay could have been longer.

Mary Elizabeth Wilson, A.B. . . . . Lexington, Ky.

Cercle Francais; Romance Language Club; Tennis Team (2, 3, 4); Athletic Association; Y. W. C. A.; Education Club.

Mary is an earnest student and has reflected much credit on the Arts and Sciences College. What will the school do without her next year, we wonder?

Frances Elizabeth Weller, A.B. . . . . Shepherdsville, Ky.

Philosophian Literary Society; Blue Ridge Delegate (1); Y. W. C. A. Cabinet (3, 4); Mortar Board; President Woman's Self-Government Association (3); W. S. G. A. Delegate to Conference at Columbus, Ohio (3); Vice-President Woman's Administrative Council; English Club; Romance Language Club.

One look at Elizabeth's activities shows that she has scored 100 per cent in that direction. Furthermore, we have heard rumors of certain masculine hearts which perform most peculiar actions around her. Personally, we don't blame them. However—and this says it all—she is a girl worthy to represent old U. of K.

H. J. Wells, A.B. . . . . Lexington, Ky.

Came pretty near to being H. G. Wells, and H. J. may not be far from that scientist-writer's plane after all. He has his A.B. now, which is something.



SENIOR CLASS

WILLIAM L. WILLIAMS, JR., B.S. IN METALL., *K Σ* . . . . . Lexington, Ky.

Alpha Chi Sigma; Phi Mu Alpha; Strollers; Norwood Mining Society; Photographic Editor "Kentuckian" and "Kernel"; Band (1, 2, 3); "Robin Hood"; "Mikado"; Orchestra (1, 2).

Who does not remember Billie Williams, the man who walked around the campus for five years with a camera on his back? More than anyone we know Billie has shown us ourselves as others see us. But for his work in past years, the "Kentuckian" would have been shot snapless and snap shotless.

ELIZABETH WHEELER, A.B., *Δ Γ Δ* . . . . . Buechel, Ky.

Y. W. C. A.; Philosophian Literary Society, President (4); Woman's League; Woman's Administrative Council.

"One who is of soul sincere,
In action faithful, and in honor clear."

NANCY WINGATE, A.B. . . . . Danville, Ky.

Nancy is a worthy representative of the Class of 1924, and we know that wherever Nancy is there will always be a good opinion formed of University of Kentucky students.

JOE BROWN WILLIAMS, A.B. . . . . Murray, Ky.

Senior Invitation Committee; Masonic Club; Y. M. C. A.; Radio Club; Education Club; Two Years at Union University.

"A scholar? Yes. A genius? Yes. And more, a gentleman."

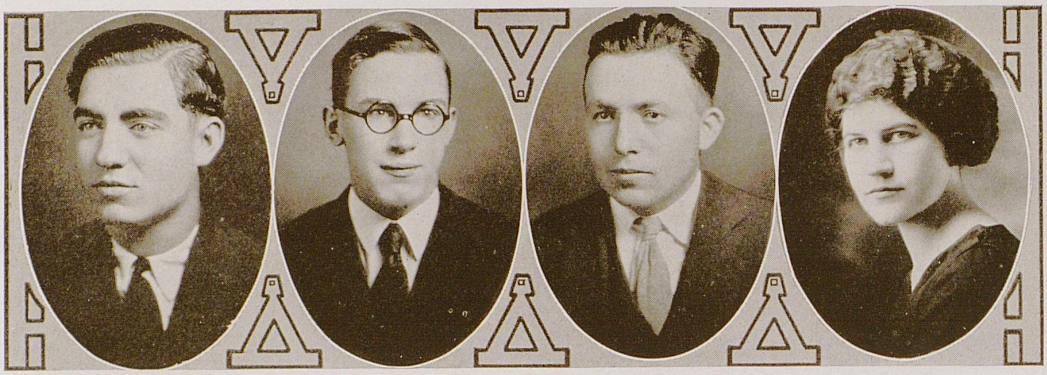

SENIOR CLASS

JOHN HARMON BARNES, A.B., *A Γ P* . . . . . Providence, Ky.

University Band; Agricultural Society; Botany Club.

"Good nature and good sense must ever join."

A. J. WHITEHOUSE, A.B. . . . . Lexington, Ky.

A. J. is a zoological and chemical wonder, if we can believe semester grades and the Book of Strife in Dean Boyd's office. In dissecting cats in his freshman year, A. J. was the only one to identify the mewing muscles at first sight.

C. O. WARREN, A.B. . . . . Science Hill, Ky.

To our university he has contributed a fine force and quality of reflective mind. A man of maturity and soberness, and one who will impart these qualities to those who come under his instruction.

JAMIE BRONSTON, A.B. . . . . Lexington, Ky.

"Upon her brow rests the crown of respect," for she has become, through her own merits, a person to be trusted, admired, and loved.



SENIOR CLASS

THOMAS D. YOUNG, A.B. . . . . Lawrenceburg, Ky.

Tom is the best marionette operator on the campus. We mention the superlative part of his career first. Following this his next most famous work is the Biblical caricature of the infant Job, who cursed the day he was born.

ANNE TAGGIN MALTBY, A.B., *A Φ* . . . . . Maysville, Ky.

"Erminie"; Associated Press Worker.

Anne is one of those girls who is well endowed "mentally as well as attractively." Besides this, she is sweet, clever, and exceedingly feminine.

CATHERINE GORMLEY, A.B. . . . . Lexington, Ky.

When Catherine leaves school it will cause a vacancy in the student body that will be hard to fill. She will be remembered for a winning smile that many have striven to produce, and those who have succeeded have felt amply repaid.

JULIAN SNEED YAGER, LL.B., *K Σ* . . . . . LaGrange, Ky.

Su-Ky Circle, Vice-President (2), President (3); Mystic Thirteen; Class Basketball (3); Class Football (2); Class Treasurer (3); Henry Clay Law Society.

We seem to hear the strains of "Down the Old Church Aisle" in Sneed's case. Anyway, it would be a fitting conclusion to his very active and eventful college career, than which few have been crammed full of more activity.

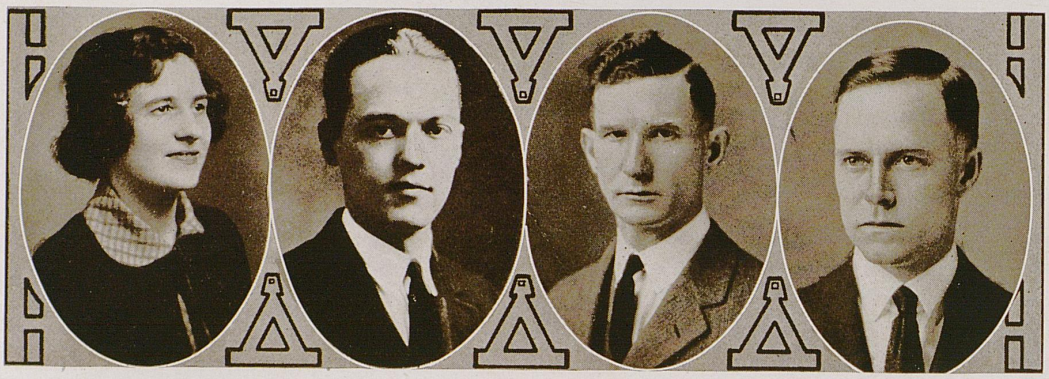

SENIOR CLASS

MARGARET GRIFFITH, A.B. . . . . Lexington, Ky.

"A woman who has a personality that pierces cold hearts." One who knows how to win friends through the gift of understanding.

C. E. WOODS, B.S. IN E. . . . . Louisville, Ky.

Charlie is one of the most educated men we know. After graduating at Dennison and doing post-graduate work at Ohio State, he came here and graduated all over again. Although a mining engineer by profession, Charlie is well acquainted with the poets, his favorite verses being those of Robert W. Service.

H. K. CREAL, B.S. IN E. . . . . Lexington, Ky.

Creal came back to school in time to get the stadium designed and under way. He is already an engineer of repute and, besides that, he recites Prof. Farquhar's poetry as well as the old boy himself.

LILBURN ALLEN, B.S. IN AGR. . . . . Louisville, Ky.

A staff to failing students. If one wanted to know, he had only to ask Lilburn and find out. One of the reasons why farming is becoming more progressive.

JUNIOR


JUST ONE MORE GRADE TO MAKE- THEN I'LL BE THROUGH!
GRADUATION
SENIORISM HOW TO GET THERE THE EASY WAY
JUNIOR
WICKLIFFE B. MOORE '31

Junior Class

WE represent the fortunates who, after three long years, have been successful in our studies and have completed, to the satisfaction of the school authorities, the required amount of work to be termed Juniors. It would be possible for us to narrate at length our achievements as a class and as individuals since we entered the University in 1921, but we choose to pass over this and reflect on the fact that out of a class of seven hundred and fifty freshmen, there are only three hundred and fifty of us left to be called Juniors, and that out of this number a possible two hundred and fifty will receive degrees from the University, which once we all had ambitions to call our Alma Mater.

Now that we have written that we are but half of our initial strength, we shall say to those who have left us in our pursuit of higher learning, that we have borne on well; to those who have gone before us that we have been guided by their mistakes and enlightened by their success, and to those who come after us, we metamorphose the lines of John McCrae and say:

Take up our steps;
To you from failing hands we throw
The torch, be yours to hold it high.



JUNIOR CLASS OFFICERS



JUNIOR CLASS



Junior Class

ELWYN HOWE ABBOTT, A.B. IN B.A., X Σ A, Δ Σ Π . . . . . Warsaw, Ky.

HAMPTON COLLIER ADAMS, M. & E. E. . . . . Lexington, Ky.

STOKES ALLISON, A.B. . . . . Greenville, Ky.
Baseball (1, 2).

HENRY DUGAN ASHCRAFT, B.S. IN M.E. . . . . Brandenburg, Ky.
Dicker Engineering Society.

JOSEPH WILLIAM AUSTIN, E. and M.E. . . . . Waverly, Ky.
Triangle; Treasurer of Class (2); Secretary-Treasurer of Radio Club (2, 3).

THOMAS BALLANTINE, LL.B., Φ K T, Π A Δ . . . . . Calhoun, Ky.
Su-Ky Circle (1, 2, 3); Vice-President (3); Mystic Thirteen; Student Council; Y. M. C. A.; Friendship Council.

IRMA L. BAIN, B.S., A Ξ Δ, Φ Υ O . . . . . Lexington, Ky.
Woman's League.

BETTY HUSTON BARBOUR, A.B., X Ω, Θ Σ Φ . . . . . Maysville, Ky.
"Kernel" Staff (2, 3); Opera (1); Publicity Manager Strollers (2); Secretary of Strollers (3); Y. W. C. A.; Woman's Administrative Council.

JAMES CLAYTON BAUGHMAN, A.B., K A . . . . . Stanford, Ky.
Manager of Opera (3); Rifle Team (2); "Kernel" Reporter (3).

CHARLES W. BELL, Engineering . . . . . Paducah, Ky.

W. V. BELL, B.S. in C.E., A T O . . . . . Lexington, Ky.
Dicker Engineering Society (1, 2); A. S. C. E. (2).

THOMAS BENSON, C.E. . . . . Williamstown, Ky.
Triangle; Secretary of Dicker Engineering Society (1), President (2); Freshman Football Team; Varsity Football Squad (2); A. S. C. E. (3).

JOHN SNELL BERRY, A.B., Φ Δ Θ . . . . . Berry, Ky.

LEON F. BIRD, M.E. . . . . Ft. Thomas, Ky.

MAURICE R. BLACK, B.S. in C.E., Π K A . . . . . Barbourville, Ky.

RALPH BOREN, B.S. in C.E. . . . . Paducah, Ky.
Triangle; Varsity Baseball (1, 2); Varsity Basketball (2); Mystic Thirteen.

EMMETT BRADLEY, A.B., A Γ Σ, Λ Δ Σ . . . . . Lexington, Ky.
Sport Editor "Kernel" (2); Sport Editor "Kentuckian" (3).

HAROLD BRENTLINGER, B.S. in C.E., Φ K T . . . . . Chicago, Ill.

REGINA BRYANT, A.B., A Γ Δ . . . . . Calhoun, Ky.
Woman's Athletic Association; Y. W. C. A.; History Club.

LOUISE BURKS, A.B. X Ω . . . . . Cave City, Ky.
Chairman Philosophian Department (3); Pan-Hellenic Representative (3); Stroller Eligible (1); "Kernel" Staff (2, 3); Y. W. C. A.; English Club.

LUCILLE BUSH, A.B. . . . . Mt. Sterling, Ky.
Y. W. C. A. Vice-President (2, 3); Delegate to Blue Ridge (2); "Kentuckian" Assistant Art Editor (2), Art Editor (3); Representative W. S. G. A. (2, 3); Philosophian; Honor Roll (1, 2, 3); History Club; Education Club; Woman's League.

ELLEN V. BUTLER, A.B., Σ B Υ . . . . . Lexington, Ky.
English Club; Y. W. C. A.

JOHN HENRY BUTLER, B.S. in M.E. . . . . Morganfield, Ky.

SAMUEL B. CALDWELL, A.B., Σ A E, Π Σ A . . . . . Paducah, Ky.
Track Team (2); Strollers (2); Mystic Thirteen.

LOUISE CARSON, LL.B., A X Ω . . . . . Bowling Green, Ky.
Henry Clay Law Society (2); Staff "Kentucky Law Journal" (3); Philosophian.

FRANK W. CHEW, Σ X . . . . . Morristown, N. J.

MARGARET CHENAULT, A.B., X Ω . . . . . Richmond, Ky.
Woman's Pan-Hellenic Council (1, 2, 3); Woman's Administrative Council (3); W. S. G. A. (3); "Kernel" Staff (3); Rifle Club (2); English Club.



Junior Class

RODES V. CLARK, Engineering . . . . . Lexington, Ky.

MARY LOUISE COLE, A.B., Δ Δ Δ . . . . . Louisville, Ky.
Stroller Eligible.

CHARLES RICHARD COOGLE, B.S. in M.E., Σ Β Ξ . . . . . Louisville, Ky.

OWEN W. DANIEL, B.S. in M.E., Σ Β Ξ . . . . . West Liberty, Ky.

JAMES SAMUEL DARNELL, Jr., A.B., Κ Α, Τ Κ Α, Φ Σ Α . . . . . Frankfort, Ky.
Mystic Thirteen; Stroller Cast (2); Speakers' Bureau; Y. M. C. A. Cabinet; Junior Orator; Winner of Crum and Patterson Medals (1); Winner of Southern Oratorical Contest (2).

CHARLES MASON DAVIDSON, B.S. in C.E. . . . . Fulton, Ky.
John Dicker Engineering Society; A. S. C. E.; Radio Club.

ROBERT YANDELL DAWSON, B.S. in C.E. . . . . Bloomfield, Ky.
Triangle; Dicker Engineering Society; A. S. C. E.

MARGARET L. DOTY, A.B., Δ Ζ . . . . . Richmond, Ky.
Stroller Eligible; Rifle Squad; Woman's League; Y. W. C. A.

J. MILLER DUNDON, B.S. in M.E., Σ Α Ε . . . . . Paris, Ky.

CORTEZ E. EDENS, BS. in C.E., Σ Β Ξ . . . . . Burkesville, Ky.
F. Paul Anderson Engineering Society; Cadet Officer (3, 4).

WILLIAM SIMPSON EMBRY, B.S. in M.E., Σ Χ . . . . . Lexington, Ky.
Su-Ky Circle; Mystic Thirteen; Dicker Engineering Society.

FRANK HERBERT CARTER, A.B. in Journalism, Α Δ Σ . . . . . Somerset, Ky.
"Kentuckian" Staff (1, 2, 3), Junior Editor (4); "Kernel" Staff (1, 2, 3); Freshman Baseball (2); Varsity '22.

GRANT L. FOWLER, B.S. in E.E., Σ Β Ξ . . . . . Ashland, Ky.
Band, '22-'23.

CECIL D. FRENCH, Arts and Sciences, Φ Δ Θ . . . . . Lexington, Ky.

BASIL FROST, LL.B., Φ Κ Τ . . . . . Central City, Ky.
Varsity Track Manager, '24; Henry Clay Law Society; Y. M. C. A. Cabinet.

DELBERT JOHNSON GATTON, Mining Engineer . . . . . Owensboro, Ky.

STUART HOPE GATES, Mechanical and Electrical Engineer, Σ Β Ξ . . . . . Louisville, Ky.
President Radio Club (2); Operator (1, 2).

WALTER GERSTUNG, M.E. Eng., Σ Β Ξ . . . . . Louisville, Ky.
Lieutenant R. O. T. C. (2, 3).

ESTHER GILBERT, B.S. in H.E., Κ Κ Γ . . . . . Owensboro, Ky.
Vice-President of Class; Stroller Eligible; Woman's Administrative Council.

ROBERT GIOVANNOLI, B.S. in E.E., Φ Δ Θ . . . . . Lexington, Ky.
Keys; Mystic Thirteen; Treasurer of Class (2); Radio Club.

F. Z. GOOSMAN, Engineering . . . . . Richmond, Ky.

EDNA C. GORDON, A.B., Δ Δ Δ . . . . . Walton, Ky.
Cast of Opera (2); Stroller Eligible; Woman's Administrative Council; Philosophian.

MARY AGNES GORDON, A.B., Κ Δ . . . . . Washburn, Ky.
Secretary of Y. W. C. A. (2, 3); Philosophian; Stroller Eligible.

MARION A. GORMAN, B.S., Δ Χ, Α Χ Σ . . . . . Lexington, Ky.
Mystic Thirteen; Track Cross-Country (2, 3), Captain (3).

CLYDE W. GRAY, B.S. in M.E. . . . . Petersburg, Ind.
Triangle; Men's Student Council (2); Scabbard and Blade; President of Dicker Engineering Society (2); Class Football (1).

ALYVN GREENEBAUM, A.B., Σ Α Μ . . . . . Louisville, Ky.
Winner Class Tennis Tournament (1); Tennis Team (2); Editor Staff "Kentuckian" (2).

J. SPAULDING HAMBLETON, A.B. . . . . Springfield, Ky.



Junior Class

Lois L. Heath, A.B., Ο Ρ . . . . . Paducah, Ky.

Betsy Helburn, B.S. in H.E., Φ Υ Ο . . . . . Paris, Ky.
Stroller Eligible; Woman's League.

Thomas Armstrong Hendricks, A.B., Κ Σ . . . . . Berea, Ky.
Class Cross-Country (2); Class Football (2); Cross-Country Team (3).

Clinton K. Hoffman, B.S. in C.E. . . . . Louisville, Ky.
Triangle; A. S. C. E.

Sam McGuire Hubley, A.B., Σ Α Ε . . . . . Louisville, Ky.
"Kernel" Staff (1); "Kentuckian" Staff (3).

Joe Johnson, A.B., Δ Χ . . . . . Lexington, Ky.

Virgil Dempsey Johnson, Engineering, Χ Σ Α . . . . . Graysville, Ky.
Su-Ky Circle; Rifle Team (1, 2).

Roscoe C. Kash, A.B. . . . . St. Helens, Ky.
Pre-Medical Society; Strollers.

Annelle Kelley, A.B., Α Γ Δ . . . . . Lexington, Ky.
Su-Ky Circle; Vice-President of Class (2); Sponsor of Company "A"; Secretary of Class (3); Stroller Eligible.

Helen Calvin King, A.B., Κ Δ, Θ Σ Φ . . . . . Lexington, Ky.
Stroller Staff (2, 3); Opera (1); Sponsor (1, 2, 3); "Kernel" Staff (2, 3).

John Robert Lawless, A.B., Φ Δ Θ . . . . . Lexington, Ky.
"Kernel" Staff (2, 3); "Meow" Staff (3); Stroller Eligible.

Karl Evart Lewis, A.B., Π Κ Α . . . . . Evarts, Ky.

Clayborne Lisle, Engineering . . . . . Lexington, Ky.

Robert Malloy, B.S. in M.E. . . . . Richmond, Ky.

Walter F. Manion, B.S. in C.E. . . . . Mayslick, Ky.

R. Layman Mays, Engineering, Κ Σ . . . . . New Castle, Ky.
Class Football (1); Class Baseball (1); Track Team (2); Mystic Thirteen; Treasurer of Class (3); Cheer Leader.

Jasper Reed McClure, A.B., Π Κ Α, Α Δ Σ . . . . . Bellevue, Ky.
R. O. T. C. Cup (1, 2); Rifle Team (2); Tennis Team (2); Opera (1); Glee Club (1); "Kernel" (1, 2, 3); State Press (2, 3).

H. Arthur McVey, B.S. in C.E., Α Σ Φ . . . . . Lexington, Ky.

E. Strauther Melton, LL.B., Φ Κ Τ . . . . . Paducah, Ky.
Track Team (2; Henry Clay Law Society.

Melbourne Mills, B.S. in C.E. . . . . Lexington, Ky.

Robert Mitchell, Jr., Ag. . . . . Lexington, Ky.
Stroller (1, 2, 3); "Kernel" Staff (1, 2, 3).

Elizabeth M. Moorman, A.B., Δ Δ Δ . . . . . Scottsville, Ky.
Stroller Eligible; Woman's Executive Council.

Elizabeth Morris, B.S., Α Ξ Δ, Φ Υ Ο . . . . . Lexington, Ky.
Opera (3); Woman's Administrative Council; Woman's League.

F. Tyler Munford, A.B. in J., Δ Χ, Α Δ Σ . . . . . Hodgenville, Ky.
Keys; Wrestling Team (2).

Sara Welfenden Morris, Α Ξ Δ . . . . . Rockdale, Tenn.
Woman's League; Woman's Student Government Council (2).

Arthur Nutting, B.S. in M.E. . . . . Louisville, Ky.
Triangle; Su-Ky Circle.

Charles L. Ornman, B.E. . . . . Danville, Ky.

John W. Otley, B.S. in C.E., Σ Β Ξ . . . . . Burkesville, Ky.
A. S. C. E.; Radio Club; Joe Dicker Engineering Society.

Junior Class

MARGARET BRECKENRIDGE OWENS, A.B., K K Γ . . . . . Somerset, Ky.
Lead in Opera (3).

ERNEST BLAIR POWELL, Engineering . . . . . Ewing, Ky.
Class Baseball (1); Class Football (2); A. S. C. E.

MILDRED REIS, B.S. in H.E., A Γ Δ . . . . . Cynthiana, Ky.
Philosophian Society.

MARY SUSAN RENAKER, A.B. . . . . Dry Ridge, Ky.
Opera (3).

W. M. REYNOLDS, Engineering, Σ B Ξ . . . . . Greenville, Ky.

IDA KENNEY RISQUE, A.B., X Ω . . . . . Midway, Ky.
Strollers; Su-Ky Circle; Rifle Club (2).

JOAN ROBINSON, A.B., Δ Δ Δ . . . . . Danville, Ky.
Stroller Eligible; Philosophian.

MORRIS ROYDEN, A.B. . . . . San Mates, Cal.

WALLACE W. SANDERS, B.S. in C.E. . . . . Shelbyville, Ky.
A. S. C. E.

P. JOSEPH SEHLINGER, B.S. in C.E. . . . . Louisville, Ky.
Triangle; A. S. C. E.

RACHELLE SHACKLETTE, A.B., X Ω . . . . . Louisville, Ky.
"Kernel" Staff (2, 3).

FRANCES MCCLINTOCK SHANNON, A.B. . . . . Millersburg, Ky.

B. R. SHAVER, A.B., A Γ E . . . . . Greenville, Ky.

IRENE TEAGER SHOCKLEY, A.B. . . . . Ewing, Ky.

EDITH SKIDMORE, A.B., Δ Δ Δ . . . . . Harlan, Ky.
Opera (3); Philosophian.

ESTILL E. SPARKS, B.S. in C.E. . . . . Sandy Hook, Ky.

RAMON L. SPEARS, M.E. in E. . . . . Lexington, Ky.

MARY MANDANA STALLINGS, A.B., Δ Z . . . . . Shepherdsville, Ky.
Philosophian Secretary (2); Soccer Team (1, 2); State Press Association.

G. STAMATOFF, Engineering . . . . . Lexington, Ky.

L. W. VERNON STAMPER, B.S. in Ag. . . . . Millersburg, Ky.
Friendship.

LAWRENCE H. STANLEY, B.S. in C.E. . . . . Madisonville, Ky.

WILLIAM H. SKINNER, B.S. in C.E., Π K A . . . . . Morganfield, Ky.

JAMES W. STARK, B.S. in M.E. . . . . Lewisport, Ky.
Vice-President of Radio Club (2); Joe Dicker Engineering Society.

MYRTLE IMOGENE STEPHENS . . . . . Covington, Ky.
Philosophian.

WILLIAM PRESTON TATE, A.B., Φ Δ Θ, A Δ Σ . . . . . Stanford, Ky.
Keys; Mystic Thirteen; Stroller (1, 2); Opera (2); "Kernel" Staff (1, 2, 3).

ANNASTELLE TAYLOR, A.B., Δ Z . . . . . Nicholasville, Ky.
Treasurer of Woman's League.

BENTON SELLARDS TAYLOR, A.B. in B.A., Σ B Ξ . . . . . Greenup, Ky.
Band (1, 2, 3); Opera (2); Glee Club (1, 2, 3).

DANA MAYFIELD TAYLOR, B.S. in C.E., T B Π . . . . . Frankfort, Ky.
Triangle; Dicker Engineering Society; A. S. C. E.

MARY LEE TAYLOR, B.S. in H.E. . . . . Owensboro, Ky.
Opera (3); Philosophian.

ANTHONY W. THOMPSON, LL.B., Δ X . . . . . Catlettsburg, Ky.
Strollers; Henry Clay Law Society.



Junior Class

JOHN TINSLEY, B.S. in M.E., Σ A E . . . . . LaFollette, Tenn.

JOE STERLING TOWLES, A.B., A Δ Σ . . . . . Lewrenceburg, Ky.
Crum Prize; Vice-President of Patterson Literary Society.

MENDELL E. TRUMBULL, B.S. in M.E., X Σ A . . . . . Lexington, Ky.
Dicker Engineering Society.

J. WILLIAM TUNKS, B.S. in M.E., Φ Δ Θ . . . . . Hopkinsville, Ky.
Strollers.

ISABELLE VAN METER, A.B., A Γ Δ . . . . . Lexington, Ky.
Stroller Eligible; Philosophian.

MARGARET VAN METER, A.B., A Γ Δ . . . . . Lexington, Ky.
"Kernel" Staff (1, 2, 3); Philosophian; Cadet Officer (1).

CLARK WALLS, B.S. in Ag. . . . . Paris, Ky.

JOHN JAY WALSH, JR., A.B., Φ Δ Θ . . . . . Mt. Sterling, Ky.
"Kernel" Staff (2, 3); Opera (2); Strollers (2).

J. A. WEINGARTNER, JR., B.S. in M.E. . . . . Bellevue, Ky.
President of Radio Club (3); Rifle Team (1, 2, 3); Dicker Engineering Society; A. S. C. E.

MARTHA WHEELER, A.B., A Γ Δ . . . . . Buechel, Ky.
Stroller Eligible; Philosophian; Treasurer of Woman's Self-Government Association.

TAYLOR GILBERT WHITE, B.S. in M.E. . . . . Lexington, Ky.

THOMAS D. WILLIAMS, B.S. in M.E. . . . . Bloomfield, Ky.
Triangle; Dicker Engineering Society; A. S. C. E.

JAMES MORRIS WILLIS, B.S. in M.E., K A . . . . . LaGrange, Ky.

J. E. WITHROW, B.S., Σ X . . . . . Midway, Ky.

JEAN J. WOLL, A.B., Δ Γ Δ . . . . . Hawesville, Ky.
Philosophian.

MAX C. YELTON, A.B., Σ B Ξ . . . . . Butler, Ky.
Radio Club; Dicker Engineering Society.

JUDITH OMA YUNGBLUT, A.B. . . . . Dayton, Ky.
Philosophian; "Kernel" Reporter (2).

JOE SCOTT JONES, A.B., K A . . . . . Bowling Green, Ky.
Stroller Eligible; Glee Club (3); Band (3).

EDWARD A. ANGLIN . . . . . Lexington, Ky.

T. L. ARTERBERRY . . . . . Tompkinsville, Ky.

CLARA ARNOLD . . . . . Owingsville, Ky.

MARY ELIZABETH ATKINS . . . . . Louisville, Ky.

J. C. BAILEY . . . . . Vine Grove, Ky.

C. E. BALDREE, JR. . . . . Melber, Ky.

MARY M. BEARD . . . . . Shelbyville, Ky.

WILLA V. BELL . . . . . Lexington, Ky.

DWIGHT L. BICKNELL . . . . . Berea, Ky.

WILLIAM O. BILLETER . . . . . Covington, Ky.

JOHN B. BISHOP . . . . . Providence, Ky.

O. H. BISHOP . . . . . Louisville, Ky.

JOHN W. BLUE . . . . . Marion, Ky.



Junior Class

Mary E. Botts . . . . . Carlisle, Ky.
Albert S. Brabandt . . . . . Owensboro, Ky.
Mary Doris Branaman . . . . . Lexington, Ky.
Grace Beatrice Brewer . . . . . Lexington, Ky.
Henry R. Brown . . . . . Bloomfield, Ky.
Robert D. Bullock . . . . . Covington, Ky.
Marion E. Bunch . . . . . Owensboro, Ky.
Mary Frances Campbell . . . . . Paris, Ky.
Tom W. Campbell . . . . . Clinton, Ky.
Louise Porter Carson . . . . . Bowling Green, Ky.
William H. Cartmell . . . . . Maysville, Ky.
Dayle Casner . . . . . Providence, Ky.
Samuel Cassidy, Jr. . . . . Lexington, Ky.
Alvin Lee Chambers . . . . . Nicholasville, Ky.
Fred Chappell . . . . . Pineville, Ky.
W. G. Childress . . . . . Princeton, Ky.
Ida Lurline Cole . . . . . Lexington, Ky.
Sarah Josephine Cole . . . . . Lexington, Ky.
Elsie Elizabeth Coleman . . . . . Stanford, Ky.
Frances Field Coleman . . . . . Lexington, Ky.
Charles L. Cooper . . . . . Lexington, Ky.
Dorothy L. Cooper . . . . . Lexington, Ky.
Elizabeth Cromwell . . . . . Cynthiana, Ky.
Albro Carlton Davidson . . . . . Jackson, Ky.
Elizabeth M. Davis . . . . . Fairfield, Va.
Cortez Day . . . . . Hindman, Ky.
Dona Marie Dever . . . . . Lebanon, Ky.
T. B. Dewhurst, Jr. . . . . Lexington, Ky.
Mary L. Dobbins . . . . . Lexington, Ky.
Ann E. Dodd . . . . . Lexington, Ky.
G. Urey Dorroh . . . . . Princeton, Ky.
T. G. Douglas . . . . . Lexington, Ky.
W. M. Downey . . . . . Lexington, Ky.
Eva Frances Downing . . . . . Lexington, Ky.
Harry G. Dulaney . . . . . Murray, Ky.
Thomas A. Duncan . . . . . LaGrange, Ky.
Luvy Ellen Edens . . . . . Burkesville, Ky.



Junior Class

Lloyd W. Erskine . . . . . Madisonville, Ky.
Adolphus O. Erwin . . . . . Murray, Ky.
Ollie Mae Estes . . . . . Winchester, Ky.
Mary B. Eyl . . . . . Lexington, Ky.
George K. Fischer . . . . . Flemingsburg, Ky.
Raymond K. Flege . . . . . Williamstown, Ky.
Ruth Ann Fogle . . . . . Danville, Ky.
Holly R. Forkner . . . . . Winchester, Ky.
Carroll C. Fortson . . . . . Barlow, Ky.
William W. Foust . . . . . Owensboro, Ky.
Franklin L. Watts . . . . . Marion, Ky.
Katherine E. Fuller . . . . . Lexington, Ky.
Mary Elizabeth Galloway . . . . . Utica, Ky.
John W. Gillon, Jr. . . . . Winchester, K
Leonard Giovannoli . . . . . Lexington, Ky.
Mary Amanda Gordon . . . . . Auburn, Ky.
Margaret Jean Gormley . . . . . Lexington, Ky.
Bryant A. Gover . . . . . Bronston, Ky.
Frances Green . . . . . Lexington, Ky.
Turner W. Gregg . . . . . Louisville, Ky.
Stanley T. Griffith . . . . . Ashland, Ky.
B. A. Grobmeier . . . . . Carrollton, Ky.
Esther Louise Hagyard . . . . . Lexington, Ky.
William A. Hamm . . . . . London, Ky.
Charles Heizer . . . . . Osage City, Kans.
Betsy Helburn . . . . . Paris, Ky.
James M. Henry . . . . . Morton's Gap, Ky.
Joseph Norton Hocker . . . . . S. Carrollton, Ky.
John P. Holtzclaw . . . . . Burgin, Ky.
Robert M. Honaker . . . . . Lexington, Ky.
Max L. Howard . . . . . Salyersville, Ky.
Charles E. Hubbuch . . . . . Louisville, Ky.
Ellen Hughes . . . . . Louisa, Ky.
Charles T. Hughes . . . . . Repton, Ky.
Helen James . . . . . Berea, Ky.
Elizabeth W. Johnson . . . . . Lynch Mines, Ky.
H. C. Johnson . . . . . Shoal, Ky.

Junior Class

Ralph Jones . . . . . LaCenter, Ky.
S. Jameson Jones . . . . . Mt. Sterling, Ky.
Frances M. Kane . . . . . Lexington, Ky.
George R. Kavanaugh . . . . . Blackford, Ky.
Frances Louise Kenney . . . . . Paris, Ky.
John Howard King . . . . . Auburn, Ky.
Cedric C. Knickerbocker . . . . . Lexington, Ky.
Edna E. Land . . . . . Lexington, Ky.
Aleene Leach . . . . . Beaver Dam, Ky.
William S. Ligon . . . . . Mt. Vernon, Ky.
William H. McGehee . . . . . Mayfield, Ky.
Thelma L. MacIntyre . . . . . Springfield, Ky.
Charles G. McLean . . . . . Lexington, Ky.
Kathryne R. McMurtry . . . . . Cynthiana, Ky.
William E. Maddox . . . . . McHenry, Ky.
David H. Mahoney . . . . . Lexington, Ky.
Robert S. Mason . . . . . Covington, Ky.
Mildred M. Menne . . . . . Louisville, Ky.
I. Jay Miller . . . . . Lexington, Ky.
Reed Sutherland Miller . . . . . Springfield, Ky.
Thomas R. Miller . . . . . Lexington, Ky.
Eugene B. Moore . . . . . Covington, Ky.
John D. Moore, Jr. . . . . Big Bone, Ky.
Margaret A. Moore . . . . . Asheville, N. C.
Clarence W. Moseley . . . . . Owensboro, Ky.
Joseph E. Murphy . . . . . Lexington, Ky.
Henry E. Netherton . . . . . Lagrange, Ky.
David A. Newton . . . . . Hickman, Ky.
H. C. Nichols . . . . . Munfordville, Ky.
Mary L. Norman . . . . . Lexington, Ky.
Arthur Nutting . . . . . Louisville, Ky.
A. F. Ogden, Jr. . . . . Ashland, Ky.
Thomas H. Oliver . . . . . Lexington, Ky.
Charles L. Orman . . . . . Danville, Ky.
Helen J. Osborne . . . . . Lexington, Ky.
Louis A. Pardue . . . . . Scottsville, Ky.
Gladys E. Platts . . . . . Cincinnati, O.



Junior Class

Richmond C. Porter . . . . . Clinton, Ky.
H. T. Potter, Jr. . . . . Lexington, Ky.
John Hardin Powell . . . . . Glasgow, Ky.
Ruth N. Prewitt . . . . . Lexington, Ky.
George Ragland, Jr. . . . . Lexington, Ky.
Lillian C. Rasch . . . . . Covington, Ky.
George Homer Ray . . . . . Reynolds Station, Ky.
Joseph Carr Ray . . . . . Reynolds Station, Ky.
Charles T. Razor . . . . . Flemingsburg, Ky.
Bland Y. Yancy . . . . . Glasgow, Ky.
James E. Reed . . . . . Bellevue, Ky.
A. T. Rice, Jr. . . . . Paris, Ky.
Stephen Hobart Rice . . . . . Booneville, Ky.
William Homer Rice . . . . . Maysville, Ky.
Katherine R. Richardson . . . . . Barbourville, Ky.
John C. Riley, Jr. . . . . Henderson, Ky.
Joe K. Roberts . . . . . Lexington, Ky.
Katherine E. Roberts . . . . . Lexington, Ky.
Roland S. Roberts . . . . . Nicholasville, Ky.
Karle H. Rohs . . . . . Cynthiana, Ky.
Mary Snell Ruby . . . . . Madisonville, Ky.
Denzil S. Sample . . . . . Lexington, Ky.
Curtis M. Sanders . . . . . Nicholasville, Ky.
Jeannette Sasher . . . . . Owenton, Ky.
C. B. Shacklette . . . . . Brandenburg, Ky.
William W. Shropshire . . . . . Lexington, Ky.
Frances Lathrop Smith . . . . . Lexington, Ky.
Taylor G. Smith . . . . . Larue, Ky.
Wallace Grant Smith . . . . . McHenry, Ky.
Claude Omar Spillman . . . . . Smith Grove, Ky.
Jennie Louise Stamler . . . . . Lexington, Ky.
Henry C. Stephens . . . . . Lexington, Ky.
Nancy W. Stephenson . . . . . Winchester, Ky
Mavis Clare Sternberg . . . . . Lexington, Ky.
Alphonsine D. Stewart . . . . . Ashland, Ky.
Orville Lowell Swearingen . . . . . Science Hill, Ky.
Mary Tunis Sweeney . . . . . Lexington, Ky.



Junior Class

Edward C. Tarpley . . . . . Franklin, Ky.
Pearl Alice Taulbee . . . . . Lexington, Ky.
Bradford P. Taylor . . . . . Danville, Ky.
Daisy Allen Taylor . . . . . Lexington, Ky.
Lenore Blanche Thompson . . . . . Versailles, Ky.
Sarah Templeton Thorn . . . . . Lexington, Ky.
Halbert H. Thornberry . . . . . Corydon, Ky.
Ruth Frances Todd . . . . . Georgetown, Ky.
Nellie Aline Torian . . . . . Paducah, Ky.
Lola E. Traylor . . . . . Providence, Ky.
Ralph S. Trosper . . . . . Grays, Ky.
Maurice Arnold Trusty . . . . . Corydon, Ky.
Cary Spencer Tucker . . . . . Lexington, Ky.
Lucille Vice . . . . . Owingsville, Ky.
Jay E. Walden . . . . . Boulder, Ky.
Elmer R. Wallace . . . . . Lexington, Ky.
John Clarence Watts . . . . . Nicholasville, Ky.
Allen Paul Welker . . . . . Lebanon Junction, Ky.
Eva Frances Weller . . . . . Pineville, Ky.
Sadie Deweese Wilgus . . . . . Lexington, Ky.
Raymond A. Wilkey . . . . . Clay, Ky.
Elizabeth Browning Williams . . . . . Louisville, Ky.
Maxwell Dyer Winston . . . . . Sturgis, Ky.
Etta Alice Woolridge . . . . . Danville, Ky.
George R. Woolf . . . . . Paducah, Ky.
Fred C. Young . . . . . Kevil, Ky.
Maryann Prewitt Young . . . . . Mt. Sterling, Ky.
Joseph William Yowell . . . . . Campbellsville, Ky.

SOPHOMORE~

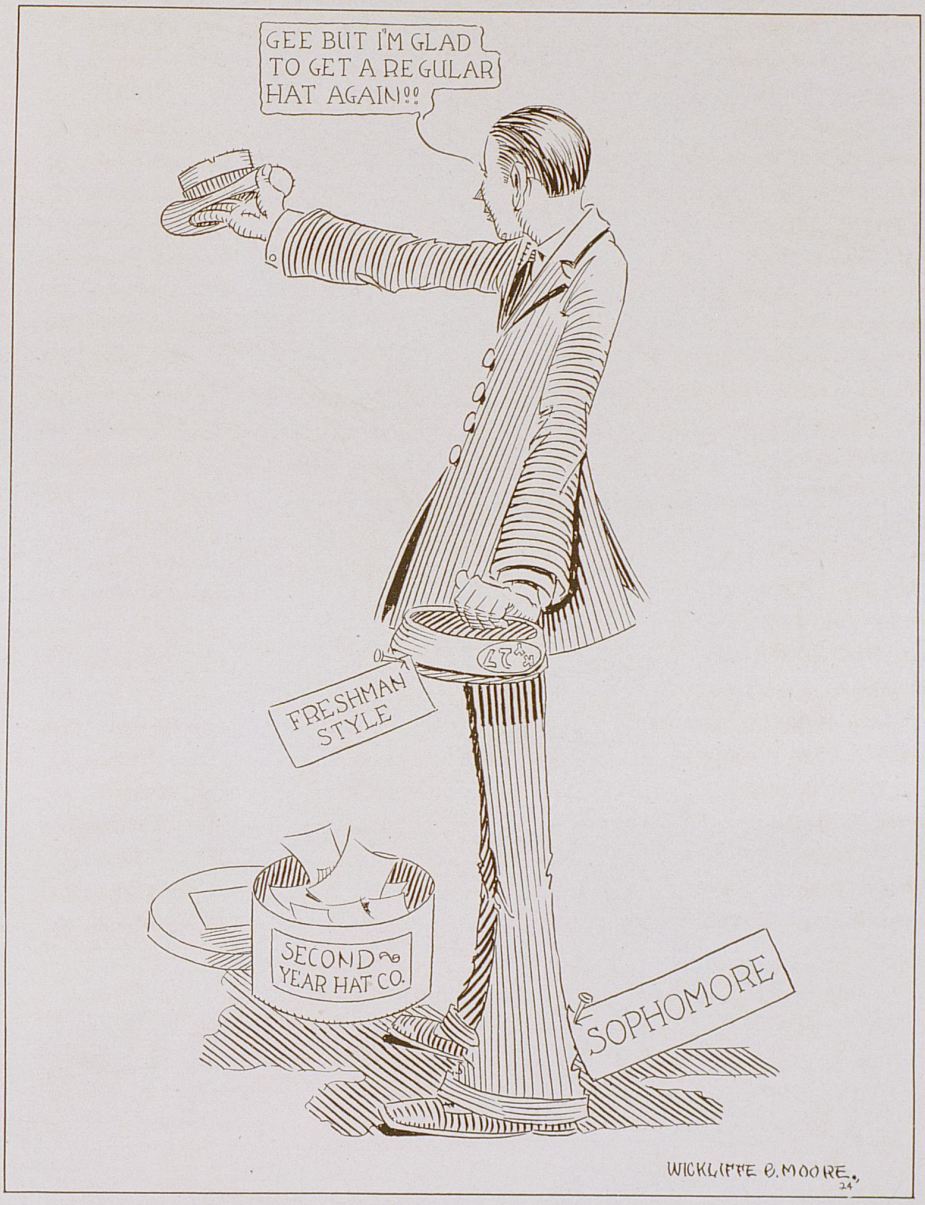
GEE BUT I'M GLAD TO GET A REGULAR HAT AGAIN!!!
FRESHMAN STYLE
SECOND YEAR HAT CO.
SOPHOMORE
WICKLIFFE B. MOORE. '24

Sophomore Class

THE sophomore of tradition is one given to excessive strut and a parading of collegiate sophistication. It is his historical function to chastise the uncouth and recalcitrant freshman. His place it is to lead the fashion parade and leave a flock of cracked hearts in his wake. It is within this year that many little girls from the woody places discard their overshoes and commence to get a rush; while others learn to say "blase," and still others learn to say, "Do you like this floor as well as the Phoenix?" and "Did you ever see so many strange-looking boys? I scarcely know any of them."

The above is traditional. Perhaps the present Sophomore Class differs in no respect from any other second-year group, but we have a sneaking idea that we are a little better than most. We certainly can show a remarkable list of activities—and it isn't 1926 yet, either.

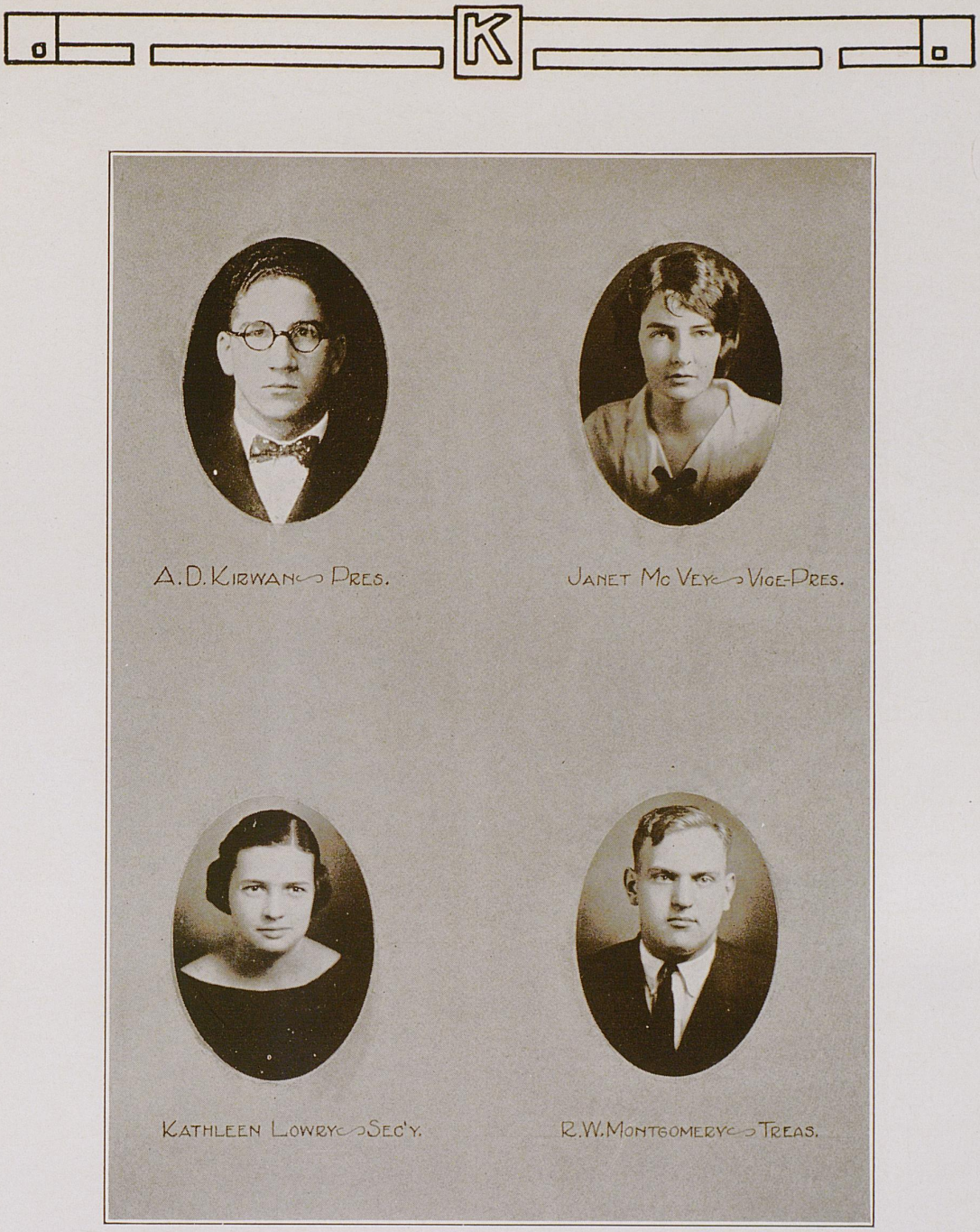

SOPHOMORE CLASS OFFICERS



SOPHOMORE CLASS

FRESHMAN



Freshman Class

Born Monday, September 17, 1923; died officially Friday, May 2, 1924.

CLASS OFFICERS

CHARLES WALTE
President

MARIE PFEIFFER
Vice-President

MADALYN ROBARDS
Secretary

LELAND SCOTT
Treasurer



FRESHMAN CLASS


OPENING EXERCISES
PRESIDENT
SOPHS.
CAMPUS
BAND
BAND ON TOUR
OUR DAILY BREAD
METALLURGY
TROY
MILWARD SALLE.
WHO GOT WET?
ΚΣ + ΚΔ
JIRENE
SENIORS
SHROPSHIRE
END of MAIN
?
DeCOURSEY
LAWN
AT GAME

K

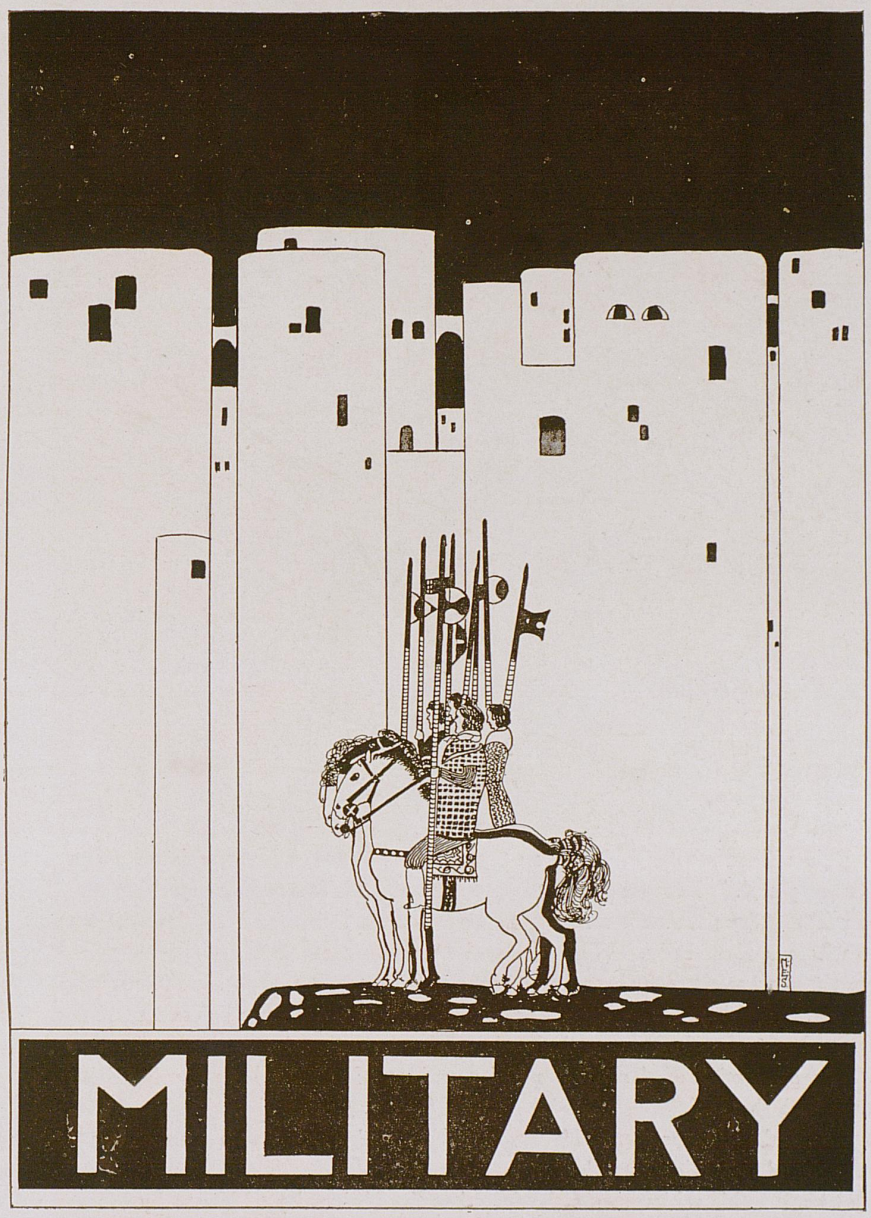

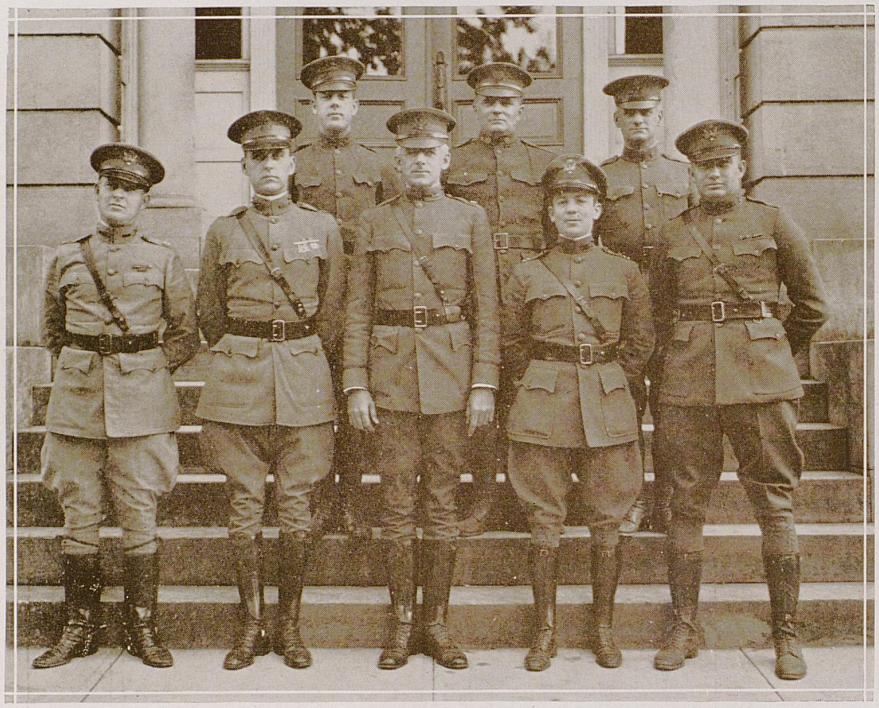

The Army

Before these officers and men took up the work here, military science was a sort of "necessary evil." Because of their efforts, the attitude has completely changed. Today the military department is an important part of the school and it enjoys the support of the whole student body. When Colonel Freeman came to the University, four years ago, there were three forlorn little companies wandering about in the vicinity of the flagpole. Within that short period of time they have grown into three battalions. We regret that Colonel Freeman is leaving this year. He has been directly responsible for a large portion of the changes and new ideas that have been developed here. He established the individual award principle for recognizing individual merit. He inaugurated the sponsor idea. He gave his time and assistance in procuring a company of Scabbard and Blade for the Kentucky unit. And finally, we hope that we will be able to add to his achievements the fact that the University of Kentucky became a distinguished college before he left it.

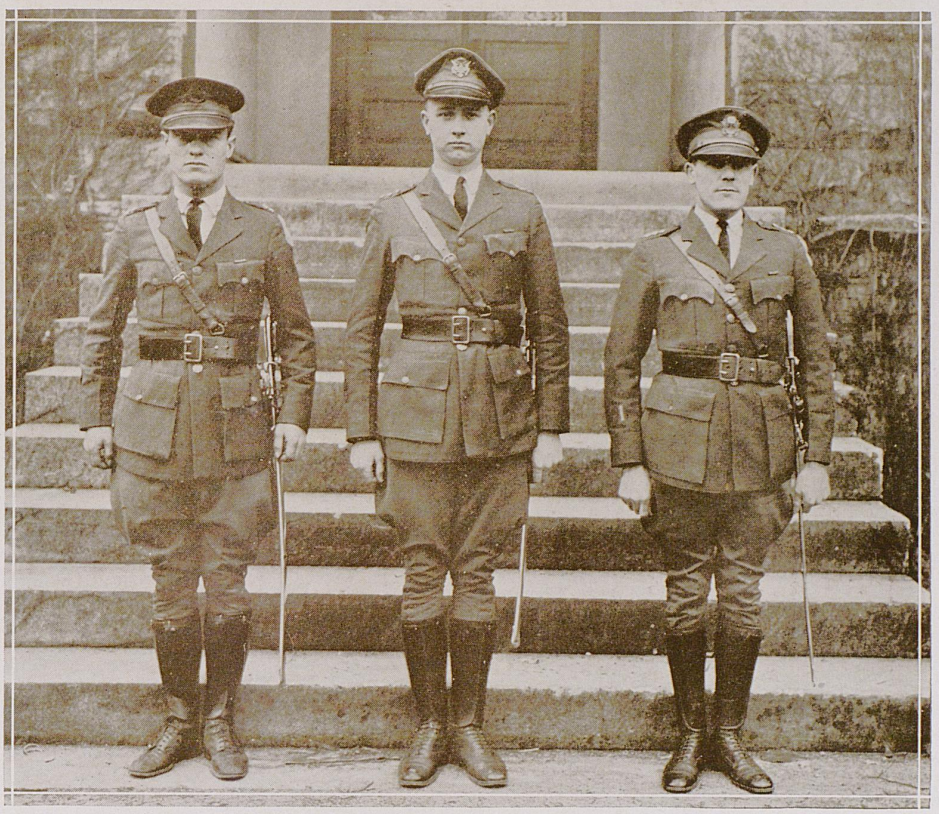

Field and Staff Officers

Lieut.-Colonel J. H. Layman Captain T. G. Foster, *Adjutant*

Colonel Roscoe Cross

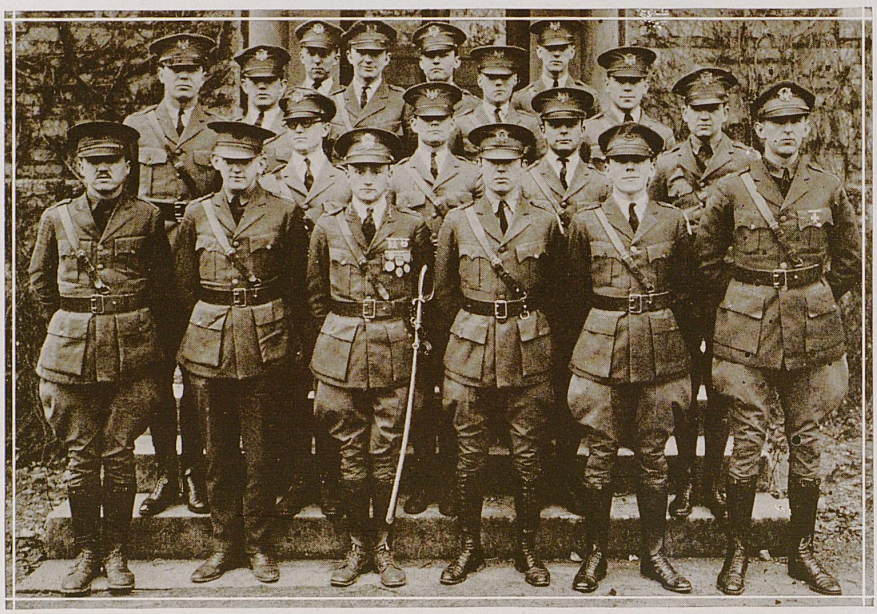

First Battalion

MAJOR G. F. TAYLOR, *Commanding*

FIRST LIEUTENANT J. W. PHILLIS, *Adjutant*

Company "A"	*Company "B"*	*Company "C"*
Captain C. W. Gray	Captain W. D. Snell	Captain J. C. Tate
First Lieut. J. W. McDonald	Second Lieut. J. R. Davidson	Second Lieut. D. S. Sample
Second Lieut. C. D. Edens	Second Lieut. J. P. Holtzclaw	Second Lieut. H. C. Adams
Second Lieut. B. A. Grobmeier	Second Lieut. G. H. Ray	Second Lieut. J. S. Berry
Second Lieut. J. C. Ray	Second Lieut. W. P. Tate	Second Lieut. G. K. Fisher
Second Lieut. J. J. Tinsley		Second Lieut. H. H. Thornberry
Second Lieut. R. O. Williams		Second Lieut. J. A. Weingartner
Second Lieut. V. D. Johnson		

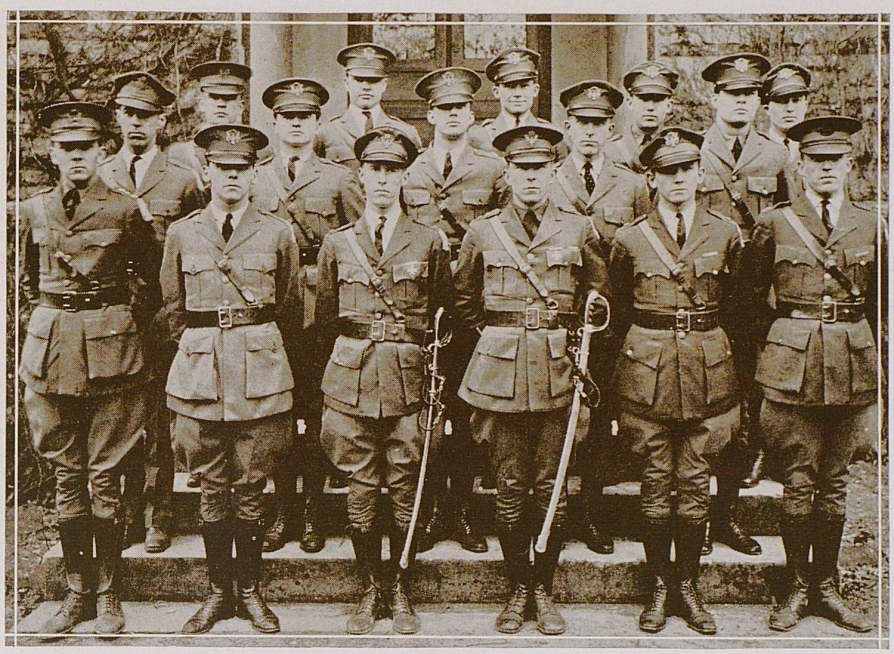

Second Battalion

MAJOR C. M. SPILMAN, *Commanding*

FIRST LIEUTENANT W. GERSTUNG, *Adjutant*

Company "E"	*Company "F"*	*Company "G"*
Captain J. E. Byers	Captain A. W. Thomson	Captain C. H. Cecil
First Lieut. C. B. Shacklette	First Lieut. C. W. Moseley	First Lieut. J. C. Riley
Second Lieut. Blocher	Second Lieut. T. G. Smith	Second Lieut. A. G. Hillen
Second Lieut. J. W. Chenault	Second Lieut. E. H. Landers	Second Lieut. M. Mills
Second Lieut. D. S. McIntyre	Second Lieut. L. W. V. Stamper	Second Lieut. J. K. Roberts
Second Lieut. G. R. Woolf	Second Lieut. J. S. Towles	Second Lieut. J. S. Stockhardt
Second Lieut. C. D. French	Second Lieut. C. S. Tucker	Second Lieut. L. L. Dawson
	Second Lieut. J. W. Tunks	

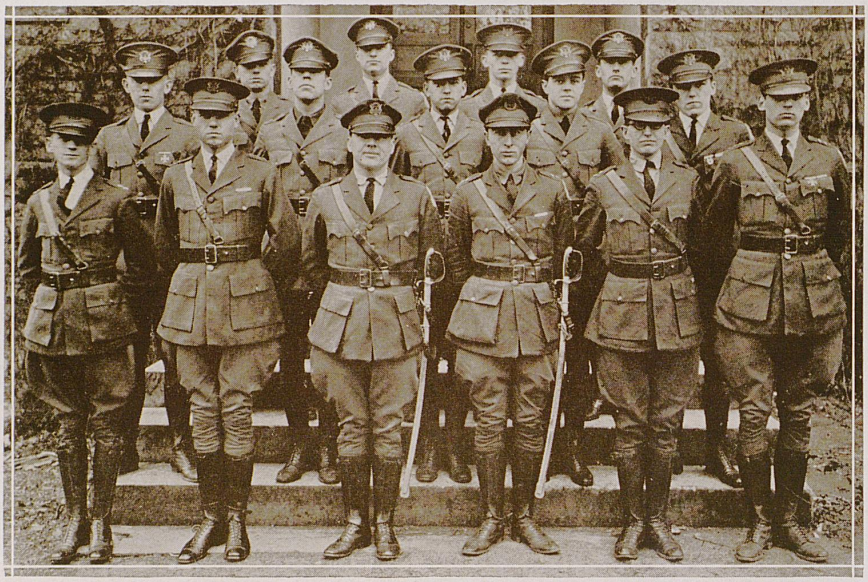

Third Battalion

MAJOR L. H. TRUITT, *Commanding*

FIRST LIEUTENANT M. A. TRUSTY, *Adjutant*

Company "I"

Captain T. L. Garwood
Second Lieut. W. B. Minter
Second Lieut. R. L. Spears
Second Lieut. J. E. Withrow

Company "K"

Captain V. C. Ashby
First Lieut. E. Farra
Second Lieut. S. M. Cassidy
Second Lieut. T. A. Ballantine
Second Lieut. R. W. Creech
Second Lieut. E. F. Goodson
Second Lieut. M. E. Trumbull

Company "L"

Captain E. W. Fitch
First Lieut. W. M. Schwab
Second Lieut. F. H. Carter
Second Lieut. G. H. Rogers
Second Lieut. K. H. Rohs



Sponsors

Mary Hansen Peterson
Margaret Elizabeth Baker
Marie Warren Beckner
Daisy Allen Taylor
Annelle Kerr Kelly
Helen Galvin King
Genevieve Kelly
Mary Snell Ruby
Martha Pate
Mary Virginia DeLong
Lurlene Frances Bronaugh
Margaret Mary Lavin



Our Band

We want to tell the world that we're proud of our band. We'll back our regimental band against ANYBODY'S band. Our John Philip Sousa Gans doesn't give first place to any band major. We sent our men to Georgia Tech just to give those peach growers a good idea of what a real band is. When that "WILDCAT" band went out on Grant Field, there simply wasn't room for a Tech band. The papers say that our band literally played them off their feet.

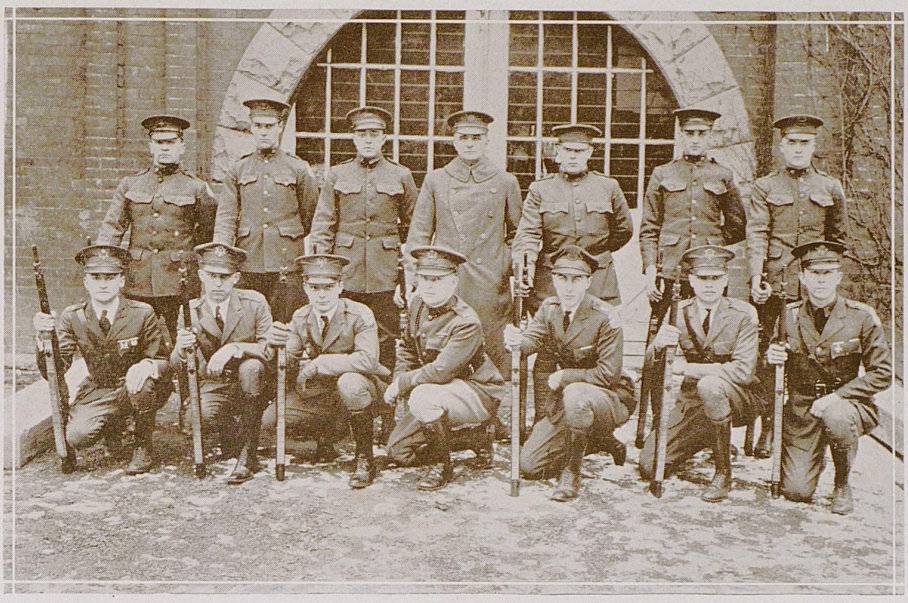

R. O. T. C. Rifle Team

Front Row: Captain J. E. Torrence, *Coach;* J. A. Weingartner, *Manager;* M. A. Trusty, *Captain;* V. D. Johnson, J. W. Phillips, M. Mills, W. Gerstung.

Back Row: Sergeant Eberhardt, *Assistant Coach;* W. M. Anderson, D. Griffith, J. C. Bobbitt, C. B. Sauer, C. C. Rice, O. B. Travis.



SCABBARD AND BLADE

Honorary Military Fraternity. Founded in 1905. Colors: Red, White, and Blue.
Established January 11, 1923.

Active Chapter—C. M. Spillman, Roscoe Cross, J. H. Layman, W. D. Suell, L. H. Truitt, J. E. Byers, C. H. Cecil, C. D. Taylor.

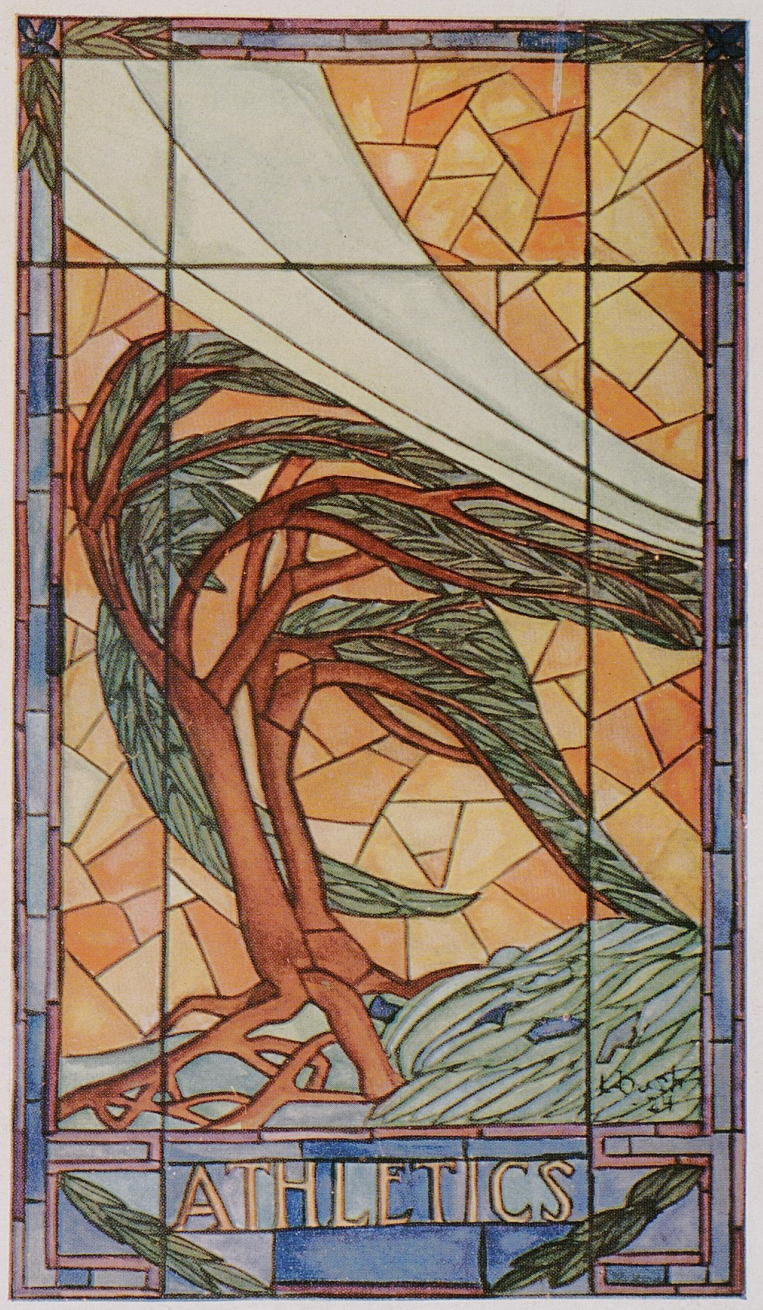
ATHLETICS



Price Innes McLean

The Blue Grass has had her favorite sons, whose names resound on the lips of countless Kentuckians, but none will ever hold the place that Price McLean occupies in the hearts of his comrades. A man indeed, with inexpressible good qualities that made his fellow students his chums and perpetuated his memory when death claimed him. It is saying the least when we say that he played the game of life as he fought on the gridiron—bravely, truly, and cleanly. He gave his all to his Alma Mater, and died as he had lived—a man.

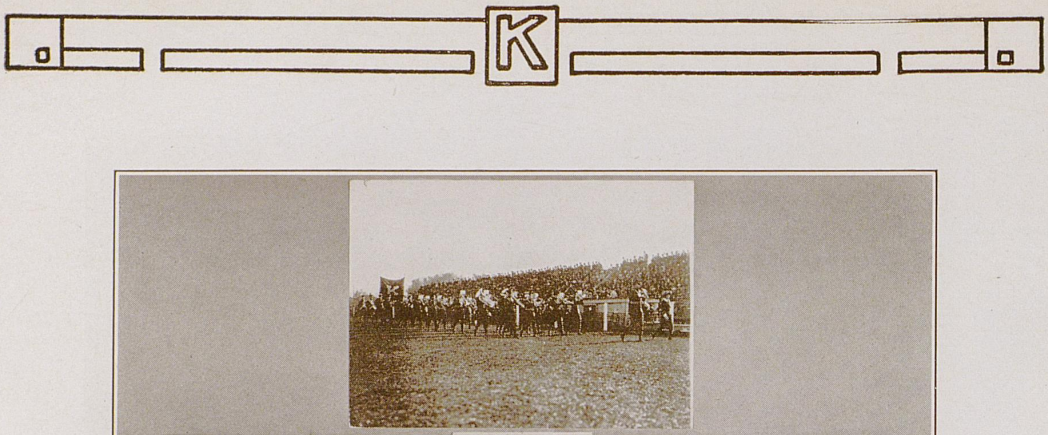


From the Sidelines



FOOTBALL



Kentucky Football in 1923

This 1923 football season, while not as successful as some had expected, was not totally unsuccessful. Brilliant flashes of play at various stages of the season gave evidence of the true strength of the 1923 Wildcat eleven. On the other hand, contests, not so well played, came in at times least expected and served to overturn the proverbial dope bucket.

In brief, the Cats of 1923 were an off and on team. They had their good days and their bad days. Contests like the Washington and Lee and the Georgia Tech games have had but few equals in the annals of Kentucky football. The brand of football displayed in these clashes stamped the Blue and White as one of the most formidable teams in the South, and Southern critics were rather disappointed when the Cats failed to continue this brand of play.

Four victories, two ties, and three defeats go down into the records in the 1923 column. The tie games were certainly moral victories, for they came at times when the Wildcats were badly crippled and hopes for a Kentucky victory were not so high. All in all, the season was not disastrous.

The Cats opened the season with Marshall on hand to take a good drubbing from



the lads in blue uniforms. The final count was 41-0, and that score was not really indicative of the true Kentucky strength. Cincinnati came next and, although the Cats won 14-0, the number of members on the hospital list was so large that practically no one who participated in the General game, a week later, went into the scrap without an injury. It was in the Bearcat contest that Price McLean, Cat center, received the injuries that proved fatal, and Kentucky lost one of her noblest sons.

Washington and Lee came onto the scene next. With the Cats badly crippled, the Generals appeared certain victors, but the Kentuckians, after trailing second for thirty minutes, turned loose an offensive that netted them the tying marker. The score was 6-6. Maryville was the next to fall, losers by a 28-0 count, and Georgetown's Tigers followed suit, defeated 35-0. The annual Centre controversy, on November 3, played in several inches of mud and in a steady downpour, resulted in the first defeat of the season for the Cats, who finished on the light end of a 10-0 count.

On November 10, the Cats met the University of Alabama at Tuscaloosa, and lost to the Crimson, 16-8. The Blue and White again trailed for three quarters, as in the General clash, then opened up their offensive that netted them eight points, but failed to catch the flashy Crimson eleven. November 17 again found the Cats far to the South, this time in Atlanta, where the Golden Tornado and the Blue and White tied up in a wonderful exhibition of football on the part of the Kentuckians and Georgians, with the first-named having a shade the better of the argument. Then came the only real blot on the 1923 schedule—the Thanksgiving contest with Tennessee. Doped to win the contest by a safe margin, the Cats failed to display the dashing, powerful play of a Kentucky eleven, and fell defeated, 18-0.

Most of the 1923 gridders were sophomores and still have two years to play. What do you say if we forget the past and derive a little pleasure in pipe dreams of the future?



HEAD COACH JACK WINN—After putting in one season as Wildcat line coach, Winn accepted the position as head coach, left vacant by William Juneau, and, although the past season was not as successful as some had hoped for, the former Princeton star turned out quite a formidable aggregation of gridders.

ASSISTANT COACH RODES—A former Kentucky back himself, "Doc" helped Winn a lot by taking care of the backs and drilling them in the fundamentals of the game.

ASSISTANT COACH PRIBBLE—Pribble, another former Kentucky man, captain of the 1922 Cats, who was chosen as the first graduate coach of the institution, was in charge of the line, and imparted his knowledge of playing in the forward wall to the Cat linemen.

CAPTAIN DELL RAMSEY, LINE—If there is any position on the team that Dell has not played, Walter Camp doesn't recognize that position in selecting an All-American eleven. Shifted around quite a bit during the past season, "Nero" was the outstanding player in the Cat line.

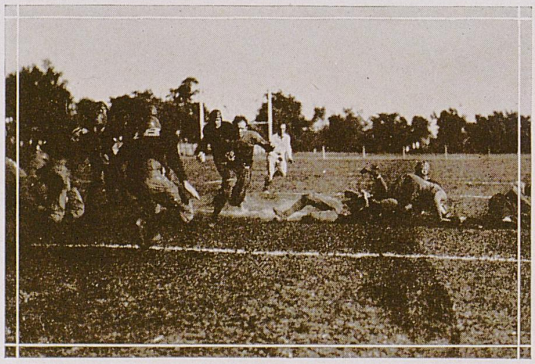

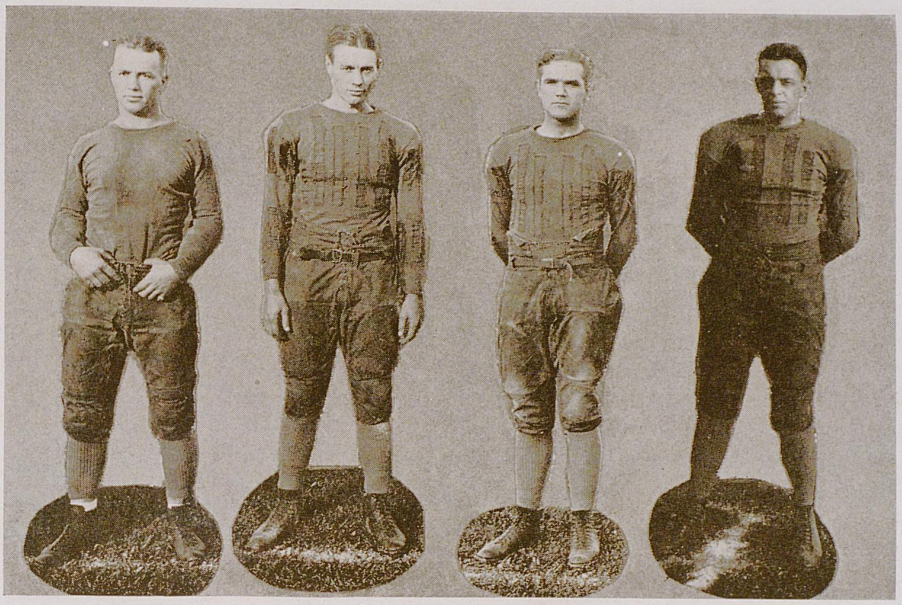

CAPTAIN-ELECT CURTIS SANDERS, FULLBACK—"Sandy" was the real star of the Cat eleven last fall, and won recognition on all sides by his steady, brilliant performance in backing up the line on defense and splitting open the opponents' forward wall on the attack.

JAMES CAMMACK, LINE—"Jimmie" experienced much better luck in keeping away from injuries this season and, as a result, put forth such playing as was equalled by but few of the Cat gridders.

RUSSELL, LINE—We've often wondered how it is that a man can be so quiet and shy in his "civies" and then change to a veritable lion when dressed up in grid togs. "Reb" is just that way. Russell has played his allotted time for Kentucky on the gridiron, and has made his mark in Wildcat gridiron history.

A. T. RICE, END—"Chuck" put up an excellent game at end, despite the presence of an injured knee, which finally forced him out of uniform after the Alabama game. His four years on the Cat eleven have all been years of service, and Kentucky grid fans will miss him.

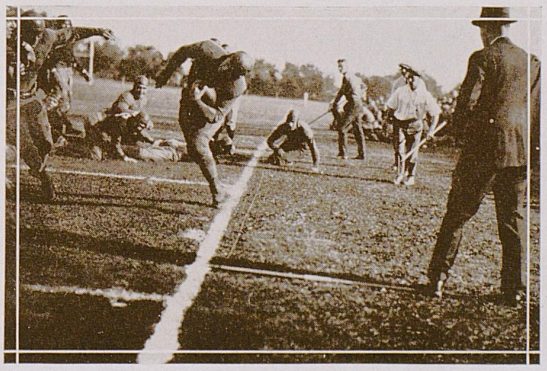



GIVENS MARTIN, LINE—The past season was "Doc's" second [illegible]n, for he played one year at Vanderbilt before entering Kentucky. Givens graduates [illegible]d says he will not be back next fall. Here's hoping he changes his mind.

TED BREWER, HALFBACK—Ted, halfback extraordinary, spent a large part of the season on the hospital list, but when allowed by the Wildcat jinx to get into a game, more than demonstrated the reason why he is called "Dynamite."

KENNETH KING, END—Counted upon as one of the Cats' mainstays for the end jobs, "Ken" played his usual brilliant game until forced to leave the playing squad for the hospital squad, on account of blood poisoning in his arm. The Cats missed him and would probably have finished with a better record had King been able to play throughout the season.

TURNER GREGG, QUARTERBACK—"Slats" is so light that special scales have to be installed in order that he might keep his weight record, but this fact doesn't keep him from being one of the brainiest pilots that have worn a Cat uniform in recent years.

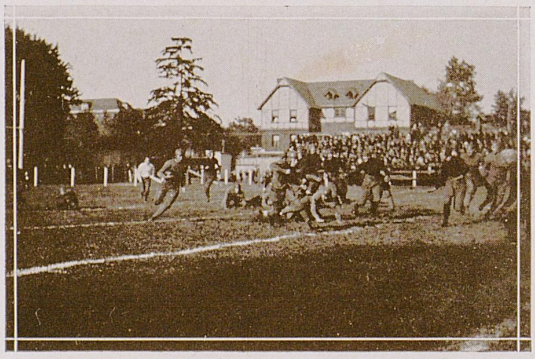



AL KIRWAN, [illegible] the 1923 season was "Ab's" first on the varsity, but the Louisville youth promptly w[illegible] berth for himself. Really a halfback, Kirwan was shifted to end when injuries cripp[illegible] eat flankers, and performed brilliantly in the Tech game. He has two more years to play, a[illegible] hould prove one of the best backs Kentucky has produced.

W. H. RICE, LINE—Several Kentucky backs have been shifted to the line and have immediately won added fame in their new position. "Cave Man" was the 1923 edition of this shift, and was no exception to the rule.

CHARLES T. HUGHES, HALFBACK—"Turkey," another sophomore, also won a place on the varsity his first year out. An excellent punter, accurate passer, and speedy back, he was a triple threat star of the first magnitude.

WILLIAM McFARLAND, LINE—"Big Bill," also a sophomore, was one of the premier Cat linemen. An injury to his arm in the second game of the year, and another to his shoulder a short time afterwards, failed to keep the Owensboro youth out of the line-up and from making a name for himself his first year out.

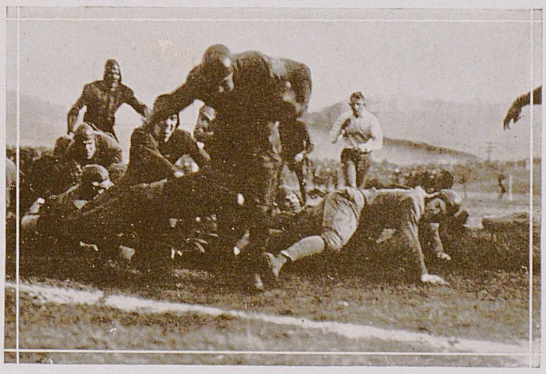

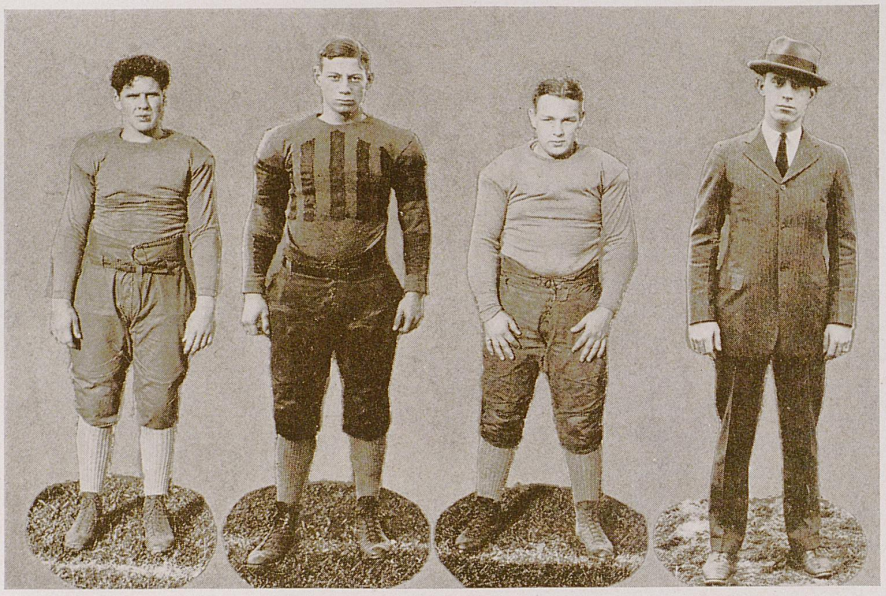

STEPHENSON, LINE—"Steve," another sophomore, won the votes of several Southern sport writers for one of the tackle positions on the mythical All-Southern eleven, and was the choice of the majority for the same position on the all-state team. Nuff sed.

LEONARD TRACY, HALFBACK—To quote a prominent Atlanta writer, "Tracy wins my vote for All-American head spin." "Len," although a little light, blossomed out in the latter part of the season and amazed Tuscaloosa and Atlanta grid fans by his exhibitions of aerial diving.

CURTIS SAUER, LINE—"Squibs" can pass, kick, or hit the line with the ease of a veterna back, and can hold down the center position with the best of them, and it was in this last position that he played the greater part of the season. Sauer is a sophomore, and has two more years to play.

MANAGER RUSSELL VAN ZANT—The task of taking care of the petty howls of some thirty gridders is no little job, but "Friday Rus" did it just about as well as anyone could.



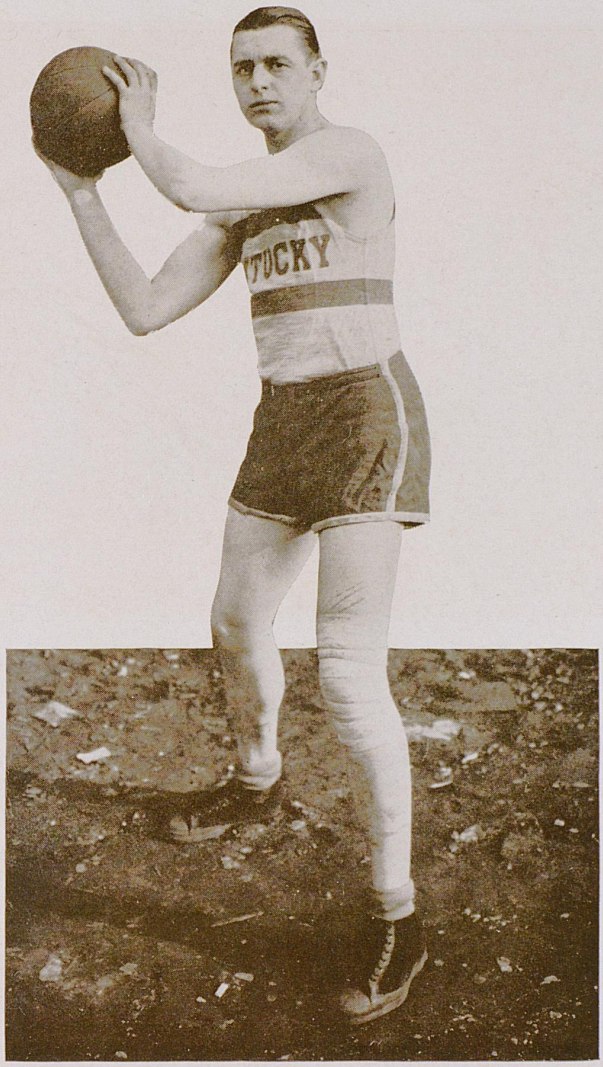

BASKETBALL



Basketball for 1924

Schedule

Jan. 1—At Lexington—Kentucky	33	Vanderbilt	13
Jan. 8—At Lexington—Kentucky	25	Mexico Y. M. C. A.	14
Jan. 12—At Georgetown—Kentucky	32	Georgetown	24
Jan. 14—At Lexington—Kentucky	16	Mississippi A. & M.	17
Jan. 15—At Lexington—Kentucky	50	Sewanee	15
Jan. 18—At Knoxville—Kentucky	14	Tennessee	20
Jan. 19—At Chattanooga—Kentucky	24	Chattanooga	23
Feb. 4—At Lexington—Kentucky	24	West Virginia	21
Feb. 9—At Danville—Kentucky	27	Centre	18
Feb. 11—At Lexington—Kentucky	39	Georgetown	35
Feb. 13—At Lexington—Kentucky	38	Clemson	13
Feb. 14—At Lexington—Kentucky	29	Virginia	16
Feb. 19—At Lexington—Kentucky	36	V. P. I.	14
Feb. 21—At Lexington—Kentucky	38	Centre	24
Feb. 23—At Lexington—Kentucky	33	Georgia Tech	27



Basketball Team

CARL RIEFKIN

"Rief" and Rice were the only members of the '23 team who made the grade this year. Carl graduates in June, after a successful basketball career.

LOVELL UNDERWOOD

"Cowboy" had the misfortune to injure a hand before the season was half gone, but got back into the line-up in time to help annex the state title. "Puncher" is either a center or a forward, and was used at guard when injuries sent King out.

WILLIAM R. MILWARD

Lanky Will, center, didn't get started until the West Virginia game, but once out in front, he stayed there. Fitting in with Buchheit's four-man defense style, Milward ranged under the basket and eluded his guards for many "crip" shots.

CAPTAIN A. T. RICE

"Chuck," like Hayden and Lavin, hails from Paris, noted for its court stars. His work at back guard throughout the past season was excellent, and under his leadership the Felines had a highly successful season.



Basketball Team

CAPTAIN-ELECT JAMES MCFARLAND

"Jimmie," with a list of "alls" after his name that resembles a string of degrees, is one of the fastest cagesters to step on the Cat floor. With deadly accuracy from all points of the floor, "Mac" led his teammates in scoring and made his first varsity year a banner one.

CHARLES T. HUGHES

"Turkey" fills in his time between football and baseball and track with a little basketball. Playing either at center or forward, Hughes broke into practically all the games this year.

WILLIAM KING

"Iron Man Willie," All-Southern forward on the 1921 team, got back into harness again this year, all set for another banner year on the fore court. When Buchheit failed to discover a running guard, who would fit in with his combination, King was shifted to that position. Although in a place entirely unfamiliar, the Lexington lad filled in beautifully, and was rated among the best at the conference tournament.

RALPH BOREN

In the games that he was called to work in, Ralph proved a capable player. He was especially valuable as a back guard.



Girls' Basketball

SCHEDULE FOR 1924

Jan.	11—Kentucky vs. Georgetown	At Georgetown
Jan.	19—Kentucky vs. Kentucky Wesleyan	At Winchester
Jan.	26—Kentucky vs. University of Louisville	At Louisville
Feb.	2—Kentucky vs. University of Louisville	At Lexington
Feb.	7—Kentucky vs. Western State Normal	At Lexington
Feb.	9—Kentucky vs. Kentucky Wesleyan	At Lexington
Feb.	16—Kentucky vs. Peabody	At Lexington
Feb.	22—Kentucky vs. Chattanooga	At Lexington
March	1—Kentucky vs. Georgetown	At Lexington



Girls' Basketball Team

KLOPP . . . . . *Forward*

Klopp moved from one side of Main street to the other and once more played on a title-winning net team. Believe it or not, it begins to look like she carries a horseshoe with her for the team and for herself. As a goal shot she is unbeatable.

KEIFER . . . . . *Center*

Dot made her first year on the Kittenette squad a humdinger, and established herself at the center position in a manner that defied all opposition. She worked well on the floor and, while not so accurate a goal shot as some of her teammates, was an indispensable cog in the Kentucky machinery.

WILSON . . . . . *Guard*

Captain Lucy had the honor of leading one of Kentucky's best feminine aggregations in the history of the school—and it wasn't thrust upon her either, for she won it by hard work. As a back guard her work was always first-class and her leadership excellent.

KERTH . . . . . *Forward*

One of the best, if not the best, court stars that ever trod the planks of the old gym. That's Dot Kerth. Although only a freshman, she soon won a regular berth on Bart Peak's five, and in her first collegiate season was named all-state forward by all, and All-Southern by many sport critics.

HELM . . . . . *Guard*

"Liz" Helm and Dot Kerth form as formidable a pair of court stars as could be wanted. From her position as running guard, Elizabeth kept the team running at a steady clip and started many Kittenette rallies by her accurate and consistent passing, besides contributing quite a few points toward Kentucky victories.



BASEBALL

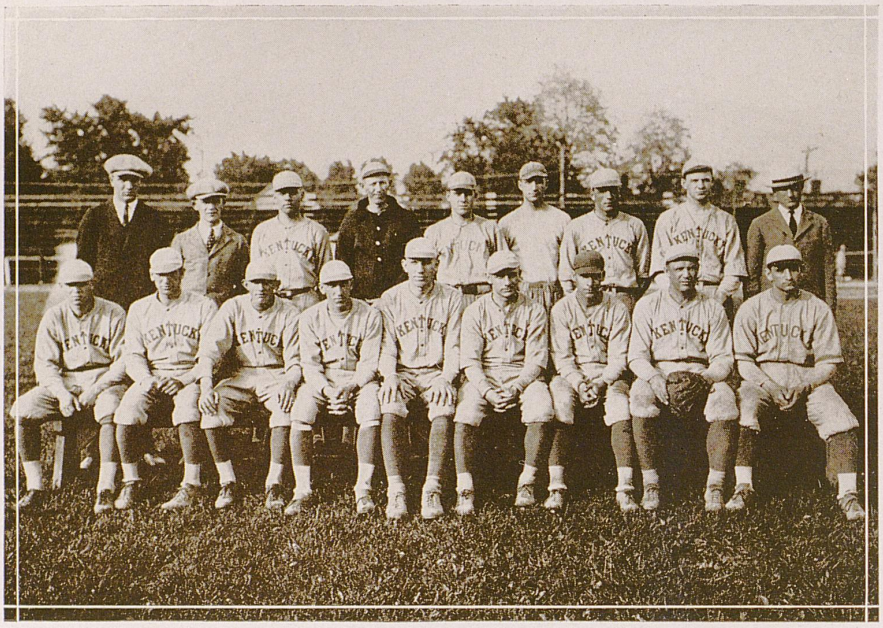

Baseball

1923 Record

Kentucky	15;	Georgetown	7
Kentucky	4;	Notre Dame	2
Kentucky	6;	Michigan	23
Kentucky	1;	Oglethorpe	9
Kentucky	0;	Cincinnati	2
Kentucky	6;	Tennessee	3
Kentucky	6;	Tennessee	1
Kentucky	2;	Oglethorpe	8
Kentucky	6;	Oglethorpe	7
Kentucky	5:	Georgia Tech	9
Kentucky	2;	Georgia Tech	10
Kentucky	8;	Georgetown	3
Kentucky	5;	Centre	6

The 1923 baseball season was not a very successful one, the team winning but five games out of thirteen attempts. To the inauguration of the one-year ruling can be attributed the apparent lack of material, but the season of 1924 has no lack of good material.



Baseball Team

RAYMOND ARNOLD

Holding down the "hot corner" when the batters are slamming them down your throat isn't a very attractive job, but "Cutie" stuck at third through some pretty hot scraps.

COACH CY BARGER

The former big leaguer had a little tough luck with his charges last season, but appears to have the makings of a real team this time. Cy knows baseball from A to Z, and knows how to impart his knowledge to the athletes.

PAUL ROUSE

Rouse, captain-elect of the 1924 nine and a shortstop by trade, is one of the most popular athletes on the campus. While not a sensational hitter or fielder, Paul can be counted upon to do his share at all times, and he keeps fighting.

GRAHAM MCCORMICK

Manager "Mac" managed to survive a season as nursemaid to some twenty howling youngsters, and came out of it all with a smile on his face.



Baseball Team

VAN ARSDALE

"Van" has plenty of stuff on his curves, and a mighty wicked hop on his fast one that more than one batter almost broke his back trying to connect with.

OWEN KELLY

"Mike" stepped in at the initial sack in mid-season and finished the year with an enviable record. His work at first brought him commendation from all sides.

TURNER GREGG

"Slats" took enough time from pole vaulting to pitch six games for the Cats last year, and came through with three of them on the right side of the ledger.

REED MILLER

Miller literally eats them up out in center field, and getting a hit through him is just about as easy as growing oranges on Stoll Field.

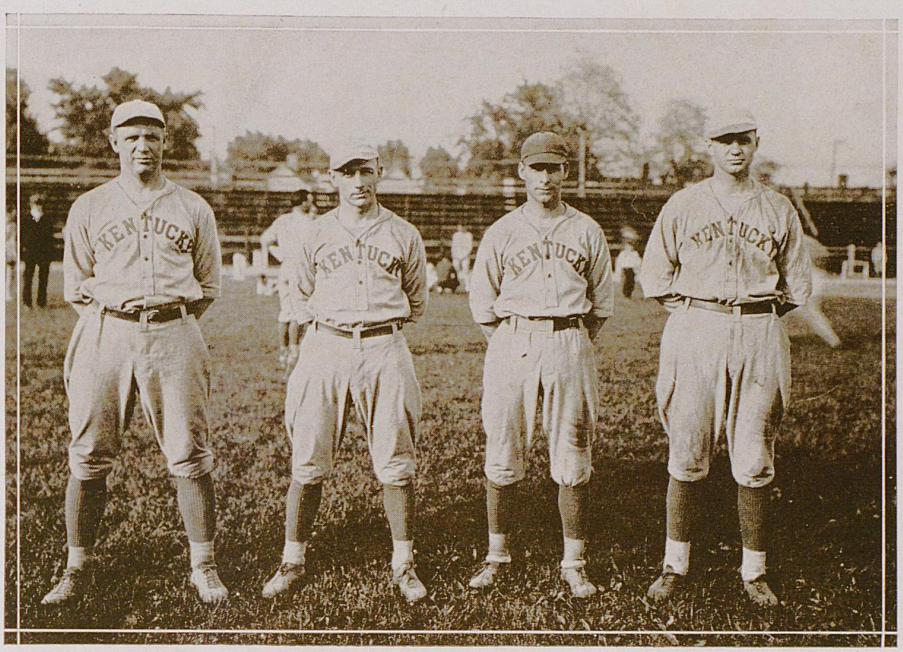

Baseball Team

BIRKETT LEE PRIBBLE

"Prib" is just as handy with the mitt and willow as with the pigskin. His work behind the platter last year was excellent, and his hitting not far from faultless.

LAWRENCE BURNHAM

Captain "Dutch," the best infielder that has ever donned a Blue and White uniform, plays a mighty brainy game at second, and it will be a large task in itself to fill the vacancy left by his departure.

RAY SAUER

It gives the stands a thrill when an outfielder leaps into the air and drags the ball down, and that's just the way Ray Sauer performs in right field. Ray was a very dependable fielder and an excellent lead-off man.

SAM RIDGWAY

Originally a first baseman, Sam was moved out into the outfield to fill a vacancy. Samuel takes a healthy cut at the horsehide and slams it to all corners of the lot.



Freshman Baseball Scores

Freshmen	17	Georgetown	4
Freshmen	16	Manual	0
Freshmen	22	Georgetown	0
Freshmen	2	Manual	5
Freshmen	17	Union	9
Freshmen	10	Union	7
Freshmen	8	Cumberland	3
Freshmen	4	Centre	3



TRACK



Track for 1923

SCHEDULE

March 3—University of Cincinnati . . . . . At Cincinnati
March 31—Louisville Indoor Meet . . . . . At Louisville
April 27—Georgia Tech Relays . . . . . At Atlanta
May 18—University of Alabama . . . . . At Montgomery
May 25—State Meet . . . . . At Georgetown
June 5—University of Cincinnati . . . . . At Cincinnati

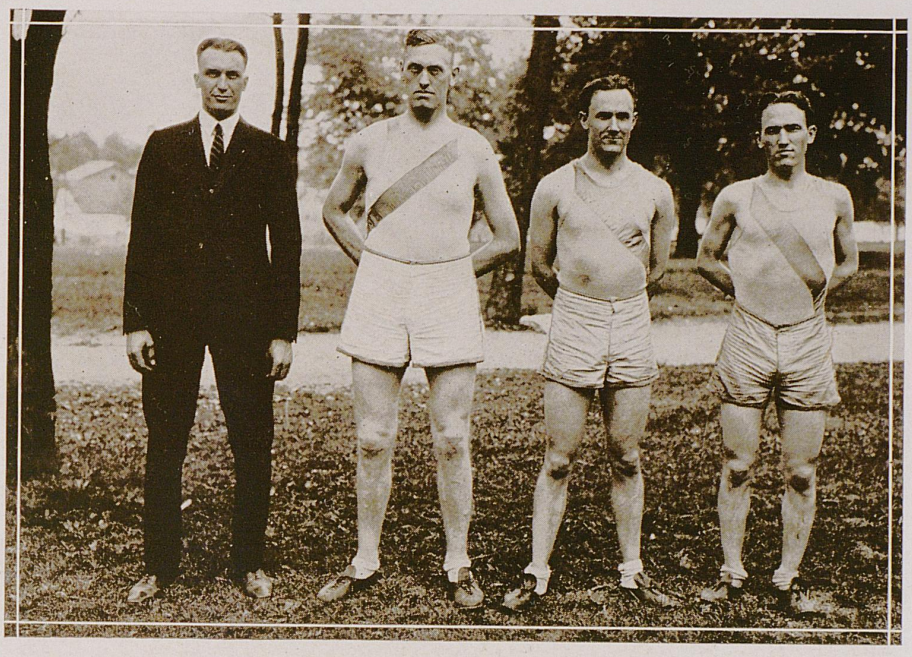

Track Team

Coach George Buchheit

George's outfits, both in track and in baseball, have a mania for bringing home the bacon. His 1923 cinder squad, while not a world beater, put up a tough scrap throughout the season, and was never whipped without a long struggle.

Captain Davidson

"Red" makes his weight work when putting the shot or hurling the discus, and set a new mark in the state collegiate at Georgetown in the shot. He was an able leader for the Cats, and will be missed when the points are counted next year.

Captain-elect Nantz

Cincinnati sport fans will tell you that this Owensboro youth can travel the hundred faster than any big man they have ever seen, for Dave broke the U. C. century record there last year. Under his leadership next season, the Cats should have one of the best outfits in the conference.

Robert Porter

"Bob" has been Kentucky's distance ace for four years, and his loss will be a great one. One of Buchheit's main problems for 1924 will be the developing of a successor to Robert.



Track Team

BUTLER

Butler confined his ambitions to the half mile, and was a fit running mate for Gorman.

H. S. MELTON

Melton, miler and two-miler, looks to be the coming distance man, and should prove very valuable to Jack next year.

TURNER GREGG

Turner is another gridiron flash, who shines equally bright on the field. "Slats" was the first string pole-vaulter last year, and then took time off to win several baseball games.

TED BREWER

Fast as lightning in football togs, "Dynamite" is even faster when he dons his track outfit. His specialty is the 100 and 220, but he can go a quarter if asked.

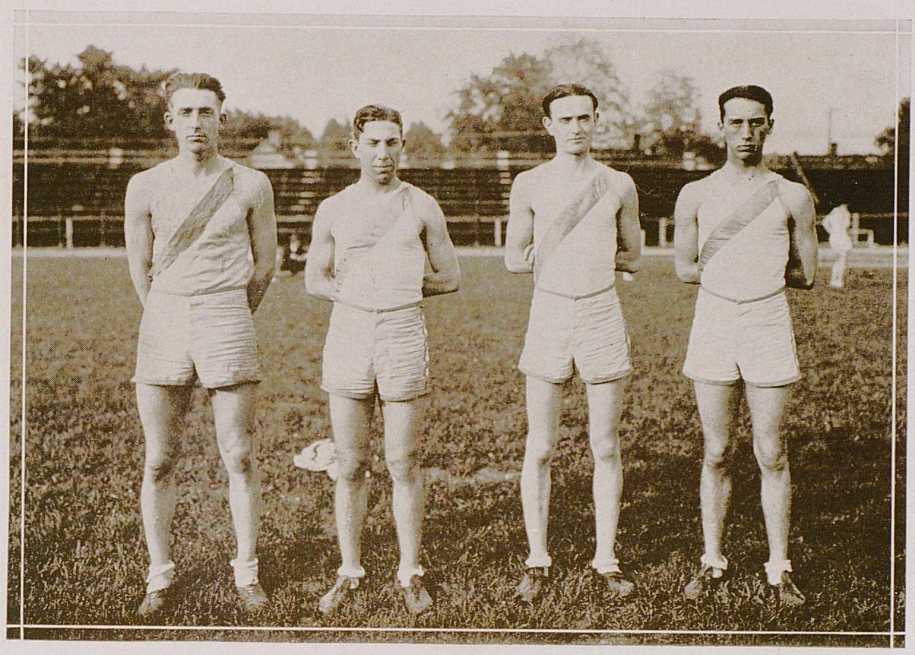

Track Team

GEORGE WOOLF

"Red" divides his attention between the javelin and the pole vault and, although better in the latter, helped himself to a few points the past season by some lofty vaulting.

LAYMAN MAYS

Mays is a quarter-miler and a member of the relay team, and is a speedster of no mean ability.

MARION GORMAN

Buchheit "found" Gorman in a gym class, running the half mile for examinations, and quickly shaped him into a first-class middle distance ace. Marion also showed that he can go a longer route by annexing two cross-country runs last fall a year ago.

BRAITHWAITE DEWHURST

A pupil of Warren Clare, hurdler supreme, "Dew" has taken up the work of his teacher and has handled the two hurdle races in fine form.

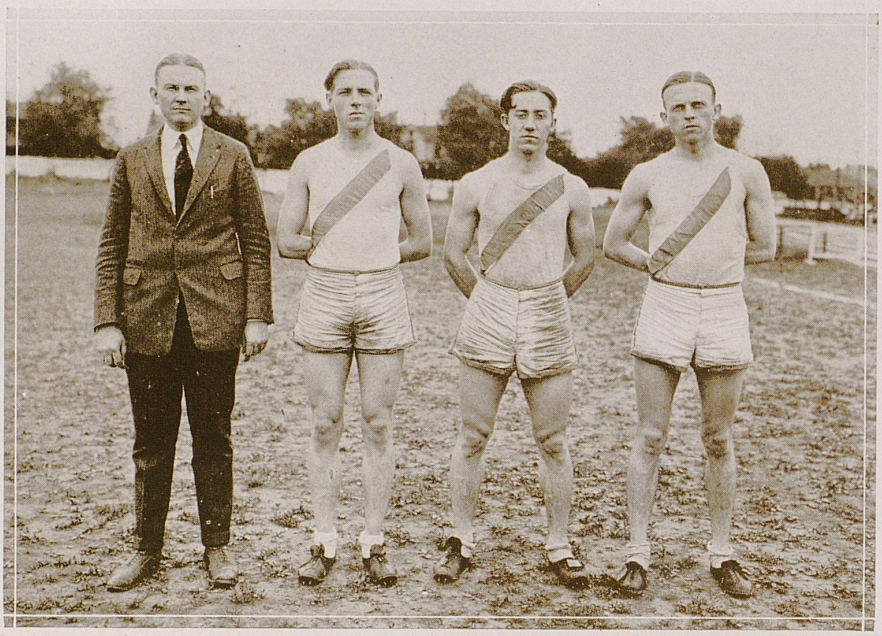

Track Team

MANAGER TOM GREGORY

Tom is the second Gregory to handle the affairs of Wildcat trackmen in the past three years and, like his brother, did it capably.

HORACE BROWN

Running mate of Bob Porter, "Brownie" was close behind his teammate at all times, and pushed his comrade to the utmost to win.

FORD OGDEN

Ford runs either the quarter or half with equal ability, but has specialized in the 440 and the relay.

SAM CALDWELL

"Southern Sam" runs a mean quarter and relay as well. His speed has garnered numerous points for the Blue and White the past year, and somebody is going to have to do some tall hustling to oust him from a regular berth next year.

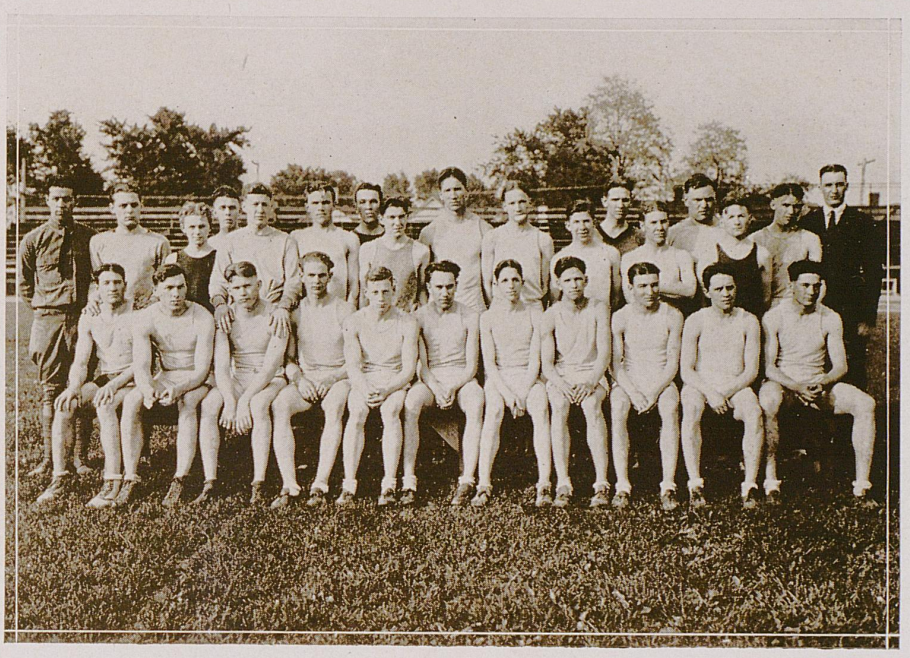

Freshman Track for 1923

Numeral Men

Uncas Miller, *Captain*
C. T. Hughes
Leonard Tracy
Ray Hall
B. D. Hall
H. Wilson
Jack Green
T. E. Coons
J. S. Allen
Robert Creech
S. B. Triplett
Percy Beard
D. A. Phillips
A. D. Kirwan
J. C. Chenault, *Manager*
G. C. Buchheit, *Coach*



1923 Freshman Football Results

Kentucky	53	Eastern State Normal	0
Kentucky	7	Centre	12
Kentucky	6	Shelbyville American Legion	0
Kentucky	32	Georgetown	0
Kentucky	0	Vanderbilt	17
Kentucky	6	Centre	14
Kentucky	0	Tennessee	6



Freshman Basketball for 1924

HUGH SCRIVENER, *Captain* . . . . . *Guard*
CARTER FARRINGTON . . . . . *Guard*
E. L. SMITH . . . . . *Guard*
AMBROSE STEVENSON . . . . . *Forward*
BEN POLSGROVE . . . . . *Forward*
FOUNTAIN RAYMER . . . . . *Forward*
CHARLES HENDRICKS . . . . . *Forward*
HENRY BESEUDEN . . . . . *Center*
JACK GREEN . . . . . *Manager*
L. S. BURNHAM . . . . . *Coach*

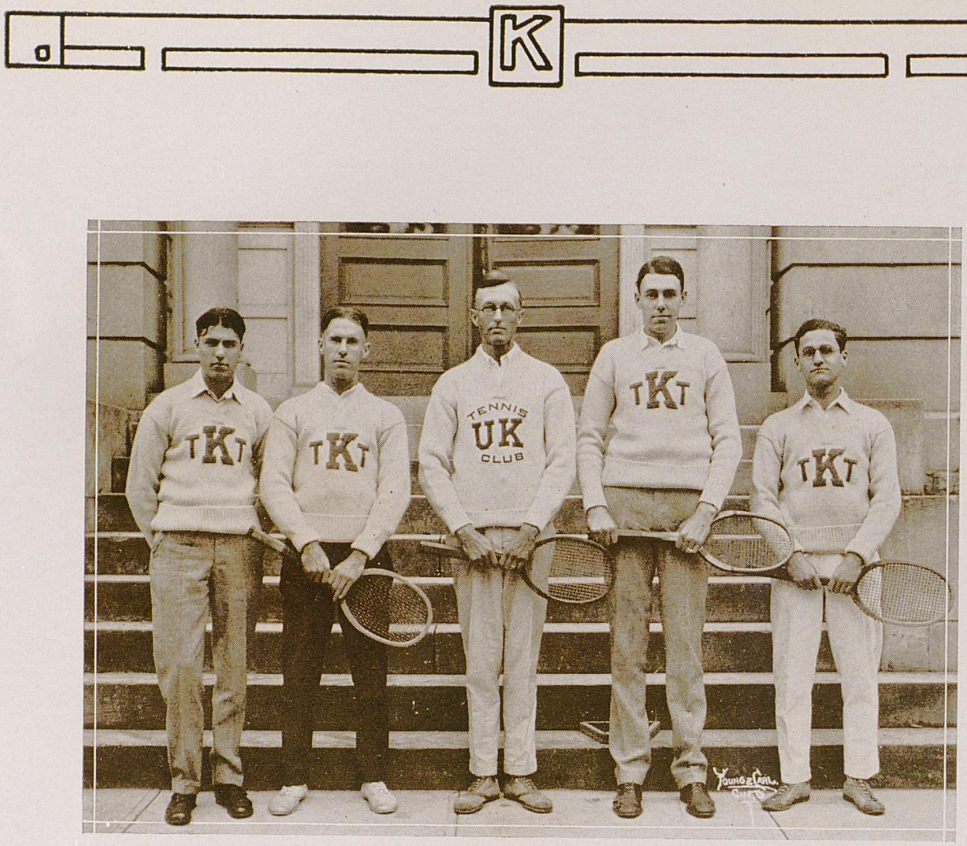

Tennis Team for 1923

J. R. McClure, C. M. Spillman, H. H. Downing, coach; H. B. Tilton, captain-manager, and Alvin Greenbaum.

In 1923, for the first time at the University of Kentucky, tennis was declared a minor sport, and, due to the fact that the tennis players at the University had been working toward this goal, they mustered all their forces and won the state championship.

THE SEASON'S SCORES:

May 7	At Lexington	Kentucky 2;	Centre 3
May 17	At Lexington	Kentucky 4;	Georgetown 1
May 23	At Georgetown	Kentucky 3;	Georgetown 1
May 31	At Berea	Kentucky 3;	Berea 2
June 2	At Danville	Kentucky 3;	Centre 1


BEAUTY










Frances Smith


Zelma Hall


FRATERNITIES.

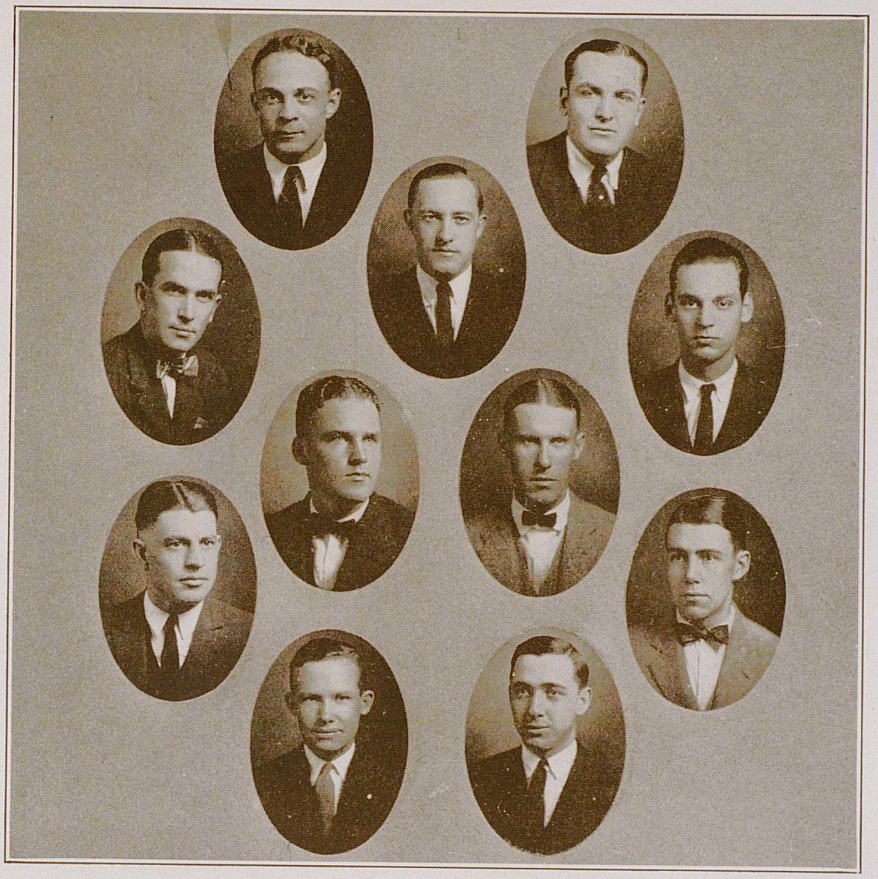

Men's Pan-Hellenic Council

T. G. Bayless . . . . . *Sigma Alpha Epsilon*
C. G. Martin . . . . . *Alpha Sigma Phi*
T. L. Perkins . . . . . *Sigma Nu*
R. B. Clem . . . . . *Sigma Chi*
E. W. Fitch . . . . . *Phi Delta Theta*
S. B. Neal . . . . . *Pi Kappa Alpha*
I. Van Meter . . . . . *Kappa Sigma*
C. M. Spillman . . . . . *Delta Chi*
H. B. Tilton . . . . . *Kappa Alpha*
J. B. Roberts . . . . . *Alpha Tau Omega*
H. B. McEwen . . . . . *Phi Kappa Tau*



Kappa Sigma

Founded at University of Virginia, 1869

Colors: Scarlet, Green and White *Flower:* Lily-of-the-Valley

Publications: "Caduceus" and "The Star and Crescent"

Beta Nu Chapter

Established 1901

Chapter House: 163 East Maxwell

Active Chapter

Class of '24

Raymond S. Kirk
Robert J. Hunter
J. Howard King
J. Sneed Yager
Douglas C. Vest

Class of '25

Thomas J. Hendricks
Horace G. Brower
R. Layman Mays
Thomas A. Duncan
James R. Davidson
Coleman Covington
George Broadus
Richard Hunter

Class of '26

Emanual Van Meter
Jack Simcox
Adrain H. Terril
William Simpson
Rankin Kimbrough
Loy B. Duncan
Samuel S. Pope
Coleman Hunter

Class of '27

Henry Basueden
Warren Bradley
James Dale
Raymond Majors
William Massie
William Morris
Ben J. Polsgrove
Joe T. Quisenberry
Russell Scrivenor
Ambrose Stephenson
Charles Thomas
Hansel Wiley
Charles G. Yager
James A. Brittain



Sigma Chi

Founded at Miami University, Oxford, Ohio, June 28, 1855

Flower: White Rose *Publication:* "Sigma Chi Quarterly"

Lambda Lambda Chapter

Chapter House: 137 Bell Court, West

Active Chapter

Class of '24

T. W. Hardesty
T. G. Foster
E. A. Gans
W. H. Hansen
C. H. Cecil
R. B. Clem

Class of '25

W. S. Embry
H. D. Mahoney
S. W. Brannaman
F. W. Chew
J. E. Withrow

Class of '26

C. O. Echols
J. R. McFarland
W. R. Milward
Neal Stewart
V. O. Watson
D. C. Staten
A. G. Hillen
E. J. Davis
J. W. Chenault
H. M. Hamelton
H. C. Card
W. J. Woodward
J. W. Green
C. F. Helm
R. W. Davis
G. B. Carey

Class of '27

W. H. Mock
C. P. Rouse
L. I. Freeman
W. G. Lehman
R. B. Boyd
B. F. Wookey
C. H. Green
George Hamilton



Sigma Alpha Epsilon

Founded at University of Alabama, 1856

Colors: Royal Purple and Old Gold *Flower:* Violet

Publication: "The Record"

Kentucky Epsilon Chapter

Established 1901

Chapter House: 230 South Limestone

Members in Faculty

J. D. Turner
M. L. Garside
E. S. Good
A. D. Hall
W. J. Harris
B. P. Davis

Active Chapter

Class of '24

E. P. Martin
H. S. Jackson
J. H. Layman
J. E. Byers
R. M. Coleman
J. B. Preston
E. E. Siler
T. G. Bayless

Class of '25

W. O. Billeter
R. S. Roberts
S. B. Caldwell
J. J. Tinsley
J. M. Dundon
*C. R. Bigler
C. T. Hughes
A. T. Rice

Class of '26

J. W. Alexander
S. C. Hubley
C. L. Thompson
T. T. Williamson
J. T. Dundon
T. C. Armstrong
E. P. Morris
L. T. Underwood
R. C. Williamson
*O. S. Wells
G. D. Baucom
G. M. Proctor
C. K. Whitehead
R. E. Green
G. E. Hughes
B. J. Griffin
J. M. Smith
H. L. Woods, Jr.
J. K. Hayes
*H. C. White

Class of '27

R. C. Connell
J. K. Long, Jr.
*J. W. Rice
J. L. Darnaby
*W. M. Donaldson
F. R. Brown, Jr.
O. W. Hambleton
*M. J. Taylor
G. R. Dundon
A. S. Johnson
*H. L. Webb

*Pledge.



Pi Kappa Alpha

Founded at University of Virginia, March 1, 1868

Colors: Garnet and Gold *Flower:* Lily-of-the-Valley

Publications: "Shield and Diamond," "Dagger and Key"

Omega Chapter

Established 1901

Active Chapter

Class of '24

Wickliffe B. Moore
Russell A. Sanders
Sidney B. Neal
Lowell H. Truitt
Albert B. Chandler

Class of '25

George L. Riley
Maurice R. Black
Karl E. Lewis
Jasper Reed McClure
John C. Riley
Kenneth H. Tuggle
James Ellis Reed
William H. Skinner
Earl H. Bourland

Class of '26

John K. Judy
James A. Warren
Stanley G. Courtney
W. Godfrey Childress
Robert A. Samuell
Elmore A. Vossmeyer
Robert G. Montgomery
A. V. Conway
Bertram B. Helck
Harold F. Stenken
William F. Selle
W. Campbell Edmonds
Aaron Ashbrook
James L. Brady

Class of '27

Durward Williams
Frank Smith
Drane Miller
William Watkins
Irvine Darter
A. J. Glenn
Otto Lawson
William Edger
Hobart H. Grooms



Sigma Nu

Founded at Virginia Military Institute, January 1, 1869

Colors: Black, Gold and White *Flower:* White Rose

Publication: "The Delta"

Gamma Iota Chapter

Established 1902

Active Chapter

Class of '24

James D. Atkinson
Madison Cawein
Robin Dinwiddie
Stokes Hamilton
Alexander D. Lewis
Beverly B. Mann
Troy L. Perkins
John D. Taggart

Class of '25

Ted R. Creech
William T. Ellison
Turner Gregg
Glen F. Justice
Arthur E. Lewis
Reed S. Miller
J. R. Rice
Odell Willis

Class of '26

Robert W. Creech
Robert R. Ferguson
W. Fred Johnson
Whitney Kemper
Albert D. Kirwan
James Molloy
Jack T. Moran, Jr.
Leonard Tracy

Class of '27

Samuel D. Boden
Harry B. Clay
Nat B. Hall
Chauncey Forgey
Clifford Fuller
Bernard Gorman
Daniel J. Haury
John L. Keyes
Lynwood Mansfield
Floyd C. McCauley
John G. McCormick
Fountain Raymer
Vernon W. Rice
Wes Galvin

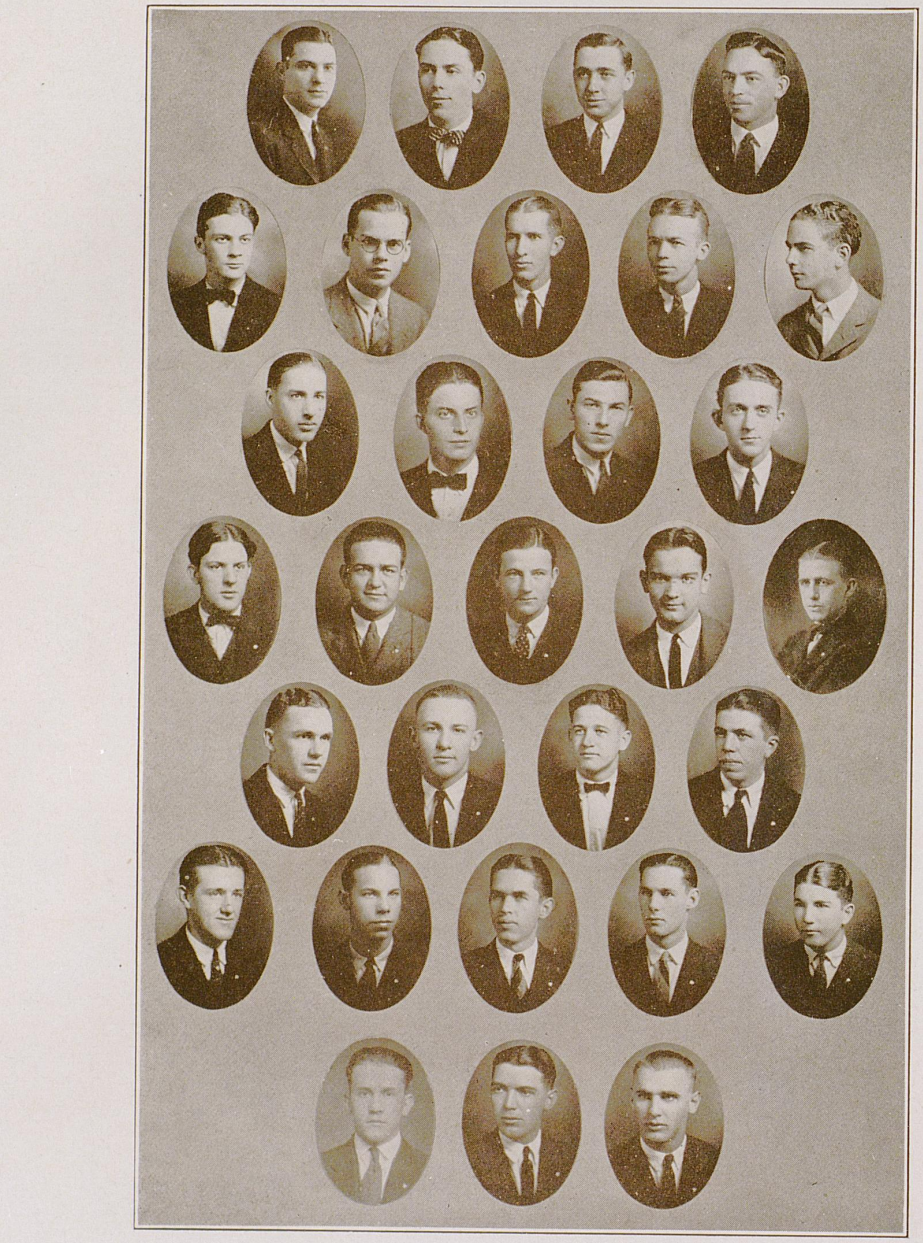



Phi Kappa Tau

Founded at Miami University, March 17, 1906

Colors: Harvard Red and Old Gold *Flower:* Red Carnation

Publication: "The Laurel"

Kappa Chapter

Established November 6, 1920

Chapter House: 260 South Limestone

Active Chapter

Class of '24

Marshall Barnes
John G. Bruce
Henry B. McEuen
William D. Snell

Class of '25

Tom Ballantine
Harold L. Brenthinger
Basil Frost
Warren F. Haydon
E. Strother Melton
C. Darwin Riefkin

Class of '26

Charles J. Adams
*Leonard A. Baker
Carl B. Boyd
Thomas E. Coons
Henry B. Moore
John G. Nicholls
Clyde W. Norris
Hobard G. Wilson
Thomas B. Barnes

Class of '27

H. Clifford Bartram
*Raymond Bowser
Hugh W. Bryant
James P. Casner
Fred C. Drake
Karl F. Hohman
Olva T. Lindle
Robert McGary
Clyde Markham
*Fulton Smith
*Julian W. Thompson
Charles Walte, Jr.

*Pledge.



Delta Chi

Founded at Cornell University, October 13, 1890

Colors: Buff and Red *Flower:* White Carnation

Publication: "Delta Chi Quarterly"

Kentucky Chapter

Established 1914

Chapter House: 284 South Limestone

Active Chapter

Class of '24

Ryan Ringo
P. K. Stewart
C. M. Spillman
J. W. Cammack
Elwood Farra
Sam Martin
Bowen Nelson
H. H. Chidsey
Roscoe Cross

Class of '25

Curtis Sanders
I. J. Miller
Paul Rouse
Joe Johnson
Cedric Knickerbocker
Tyler Munford
Marion Gorman
Fred Snyder
J. Y. Elliott
A. W. Thompson
*Grandisson McLean

Class of '26

John Elkins
Percy Beard
Eugene Cochran
Winfrey Blackburn
S. C. Taylor
David McIntyre
Patrick Farra
Robert Embry
William Kendall
L. Wilhoit
*J. A. O'Brien
*Harry Likens

Class of '27

*R. C. Phelps
*Edwin Smith
*John Little
*J. Walter Hall
*James Kittrell
*Gus R. Leach
*R. Hall

*Pledge



Alpha Tau Omega

Founded Virginia Military Institute, 1865

Colors: Sky Blue and Old Gold *Flower:* White Tea Rose

Publication: "The Palm"

Mu Iota Chapter

Established 1909

Active Chapter

Class of '24

A. R. Quarles
I. F. Taylor
Milton Vianna
E. M. Wiley
H. M. Meriwether
Benjamin Kievit

Class of '25

W. S. King
Stanley Griffith
K. H. Rohs
W. E. Shropshire
Ford Ogden
T. L. Clore
Jo Roberts
W. V. Bell
T. W. Campbell
A. D. Bickell

Class of '26

J. K. Ellis
W. A. Harbold
J. A. Dabney
L. D. Williams
Foster Adams
R. W. Van Pelt
Arthur Morris
J. W. Colvin
P. P. Baker

Class of '27

R. N. Taylor
Lloyd Flicken
Lloyd Arnold
Paul Gross
Watson Armstrong
Maderis Van Deren
James D. Augustus
B. G. King
Harry McKensie
Truman Rumberger
Lester McClure
Russel Hanlon

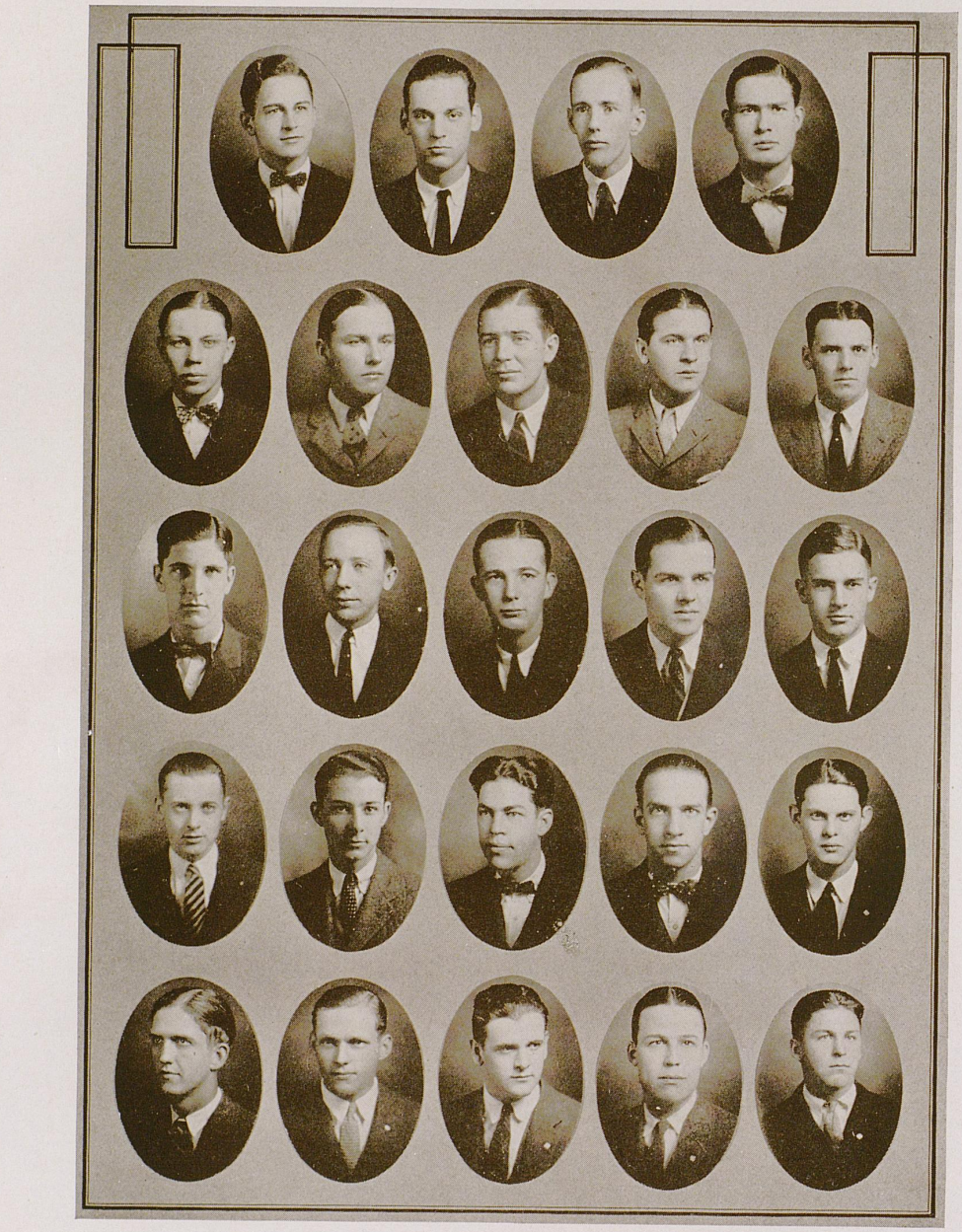

Phi Delta Theta

Founded at Miami University, 1848

Colors: Azure and Argent *Flower:* White Carnation

Publications: "The Scroll" and "Palladium"

Kentucky Epsilon Chapter

Established 1901

Chapter House: 322 East Maxwell

Fratres in Facultate

Captain J. J. Bethurum
Judge Lyman H. Chalkley
Mr. Harvey Scott Hincks
Professor J. T. C. Noe
Mr. Howell D. Spears
Captain Joseph E. Torrence

Active Chapter

Class of '24

William Blanton
Edward W. Fitch
Leonard Giovannoli
J. Burton Prewitt
William T. Shelby

Class of '25

John S. Berry
C. D. French
Robert K. Giovannoli
J. Robert Lawless
William P. Tate
J. William Tunks
John J. Walsh, Jr.

Class of '26

Clarence Baldwin
J. Ewing Dunn
Luman C. Gilman
Edward F. Goodson, Jr.
Richard R. Jones
C. Robert Kay
Church M. Mattheus
W. Emmet Milward
William Minter
William R. Thompson

Class of '27

Rollins Burnam
Charles S. Durrett
Edward W. Ford
Stuart P. Hemphill
Leving Y. McCarty
William L. Richards
William Smith





Kappa Alpha

Founded at Washington and Lee University in 1865

Colors: Crimson and Gold *Flowers:* American Beauty and Magnolia

Publications: "Journal" and "Special Messenger"

Theta Chapter

Established February 21, 1893

Chapter House: 453 East Maxwell Street

Active Chapter

Class of '24

Dan Morse
Russell S. Van Zant
Harry B. Tilton
William L. Poyntz

Class of '25

James S. Darnell
Henry A. Harper
James Nichols
James M. Willis
Clarence W. Moseley
James C. Baughman
Branthwaite Dewhurst
Joseph S. Jones

Class of '26

Joseph R. Walter
James S. Allen
Berkley Bryan
Oliver H. Lambert
Robert O. Williams
Harvey H. Embry
Guy H. Briggs
Thomas M. Beard
William A. Scearce
James L. Wilder

Class of '27

Walker Robinson
William Burks
Wellington Scott
Downer Brame
John Chenault
William Walton
Guthrie Bright
James Cogar
Grant Willis


CAUSA LATET VIS EST NOTISSIMA
CAUSA LATET VIS EST NOTISSIMA

Alpha Sigma Phi

Founded at Yale University, 1845

Colors: Cardinal and Stone *Flower:* Cardinal Rose

National Publication: "The Tomahawk"

Chapter Publication: "Sig-Bits"

Sigma Chapter

Established 1917

Active Chapter

Class of '24

K. R. Smith
J. B. Loftus
A. F. Bently
C. G. Martin
C. E. Gibson
E. R. Wallace

Class of '25

O. H. Bishop
K. G. King
T. G. Douglas
H. A. McVay
E. M. Heavrin
W. W. Foust
F. Z. Gooseman

Class of '26

C. M. Charles
C. B. Sauer
C. D. Dowling
L. K. Miller
J. C. Warren
L. W. Croft
P. W. Rusch
C. M. Wheeler

Class of '27

*A. H. Carpenter
*T. J. Edmonds
*J. C. Wallace
U. J. Miller
D. K. Bishop
A. H. Wieman
L. J. Clarke
M. S. Wallace
*K. J. Daubert
*J. W. Hooe
*Amos Wright
R. H. Ackerman
R. E. Teague
*J. P. Depp
*D. C. Loftus
*R. S. Sauer

Faculty Member

L. S. O'Bannon

*Pledge.



Alpha Gamma Rho

Founded at Ohio State University, 1904

Colors: Green and Gold *Flower:* Pink Rose

Publication: "Sickle and Sheaf"

Omicron Chapter

Established 1920

Active Chapter

Class of '24

J. C. Brown
A. J. Broderick
J. F. Graham
G. W. Gardner
C. E. Harris
E. B. Noland
J. L. Shaw
H. B. Lane

Class of '25

J. H. Barnes
J. W. Blue III
L. W. Franklin
C. E. Hubbuch

Class of '26

S. E. Barrett
S. J. Jones
E. G. Leachman
J. R. Watlington

Class of '27

*M. S. Berry
*O. R. Gaffin
*R. B. McClure
*J. C. Harrison
*J. S. Lloyd
*P. B. Owens
*B. R. Sanders
*S. E. Wrather
*Henry Reed

Fratres in Facultate

W. S. Anderson
J. O. Barkman
J. J. Hooper
J. Holmes Martin
E. J. Wilford
E. J. Kinney

*Pledge.

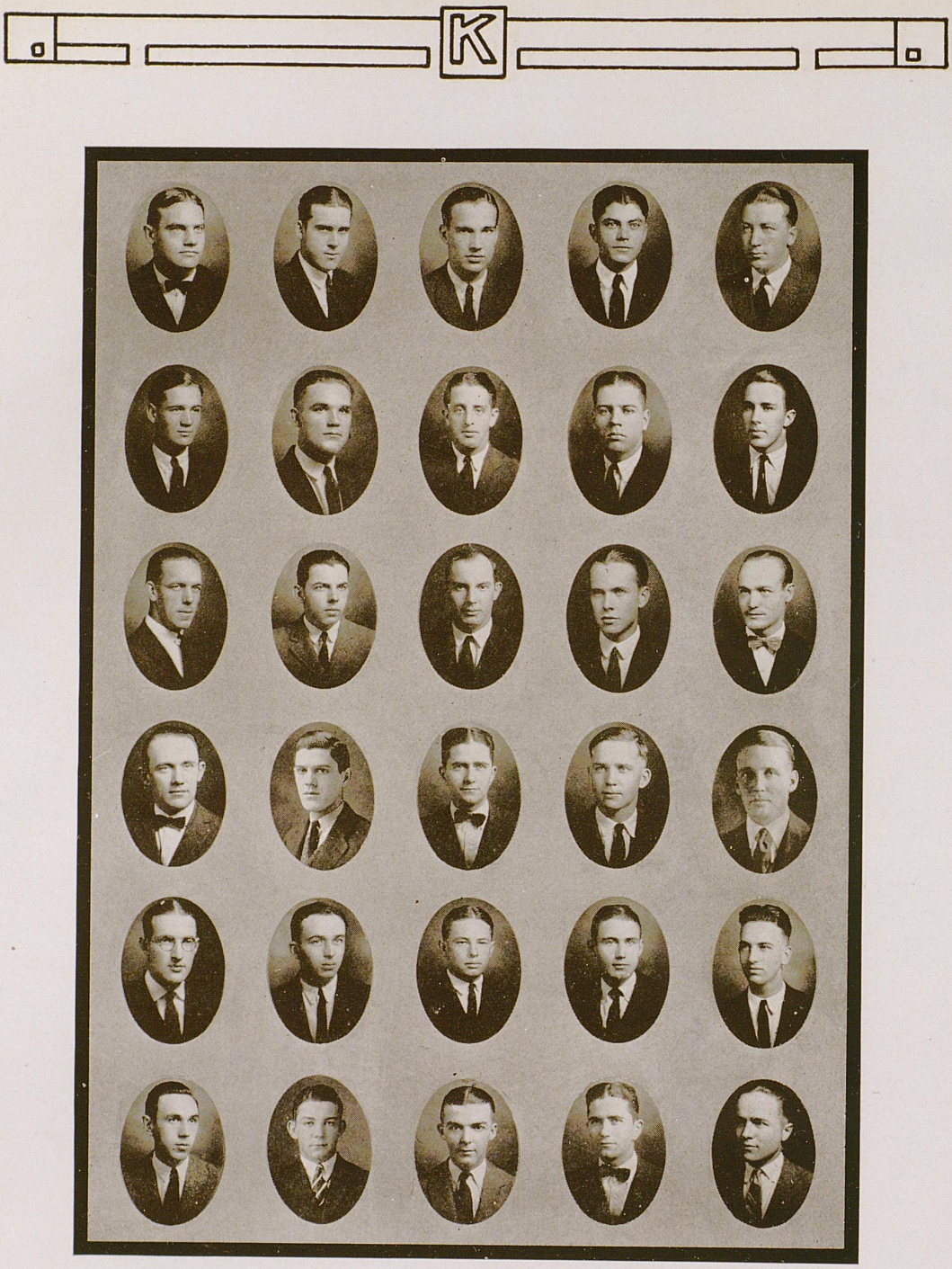

Triangle

Kentucky Chapter

Active Chapter

Class of '24

L. R. Burroughs
J. L. Gray
Dell Ramsey
C. M. Riefkin
J. R. Russell
R. A. Stoesser
A. W. Stone
J. E. True

Class of '25

J. E. Barnes
Thomas Benson
Ralph Boren
Fred Chappell
R. R. Dawson
C. W. Gray
Arthur Nutting
T. H. Oliver
Dana Taylor
*J. M. Henry
T. D. Williams

Class of '26

C. E. Albert
David Browning
R. E. Church
H. C. Coppage
J. C. Coppage
J. E. Colby
K. W. Larkin
R. N. Platts
W. H. Rice
A. E. Walker
*Austin Griffith
*R. Hogan
*C. K. Hoffman
*P. J. Sehlinger
*J. M. Taylor

Class of '27

*P. A. Barnes
*C. E. Farrington
*L. E. Griffith
*S. R. Hamby
*J. J. Yarbro

*Pledge.



Tau Delta Alpha

Established November 18, 1919
Chapter House: 336 Harrison Avenue

Colors: Blue and White

Flower: White Carnation

Publication: "The Scroll"

Active Chapter

Class of '24

Elbert DeCoursey
W. N. Schwab
E. Powell Tichenor
David Nantz
Russell Page

Class of '25

M. E. Bunch
Robert D. Bullock
Carroll C. Fortson
G. R. Kavanaugh
Guy Ledwidge
Eugene B. Moore
Robert Honaker
John B. Bishop

Class of '26

C. Winston Thomasson
T. Ray Baker
Malcolm Henry
W. W. Daniel

Class of '27

Dudley Capelle
Frank A. Berry
M. H. Crowder
James King
W. D. DeHaven
Albert Kittinger

Fratres in Facultate

R. D. Hawkins
Edward M. Johnson
W. H. Hickerson
C. R. Melcher
R. C. Miller

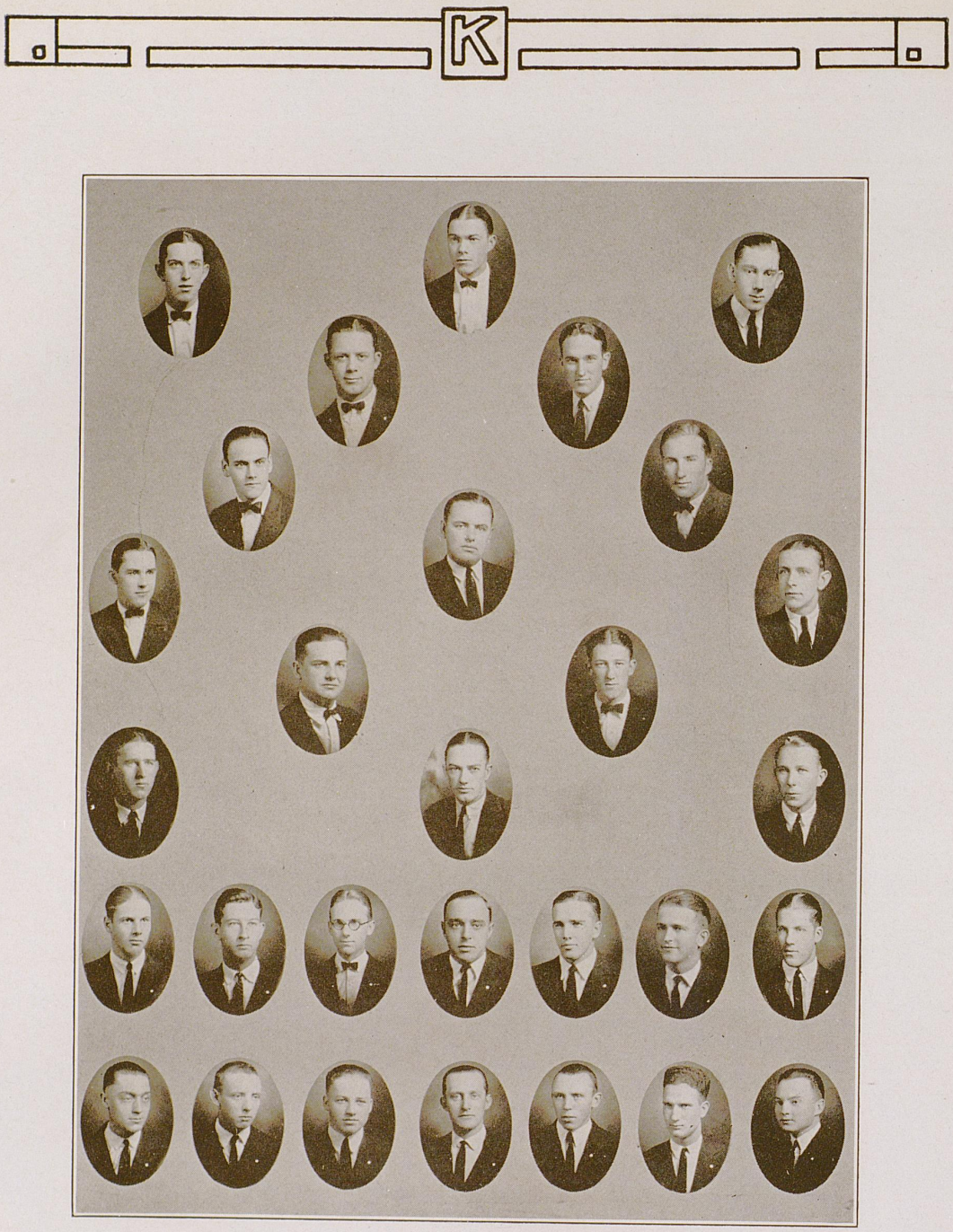

Sigma Beta Xi

Founded 1922

Colors: Gold and White

Flower: Golden Sunburst

Chapter House: 385 South Limestone

Active Chapter

Class of '24

A. R. Ernberg
C. E. Scott
R. L. Porter

Class of '25

G. L. Fowler
C. D. Edens
D. L. Bicknell
J. M. Reynolds
B. S. Taylor
J. W. Ottley
G. W. Gerstung
O. W. Daniel
R. M. Hukle
*S. H. Gates
*E. B. Powell
*C. R. Coogle

Class of '26

R. E. Shaver
E. B. Boston
J. W. McClellan
*Robert Gossett
*E. A. Smith
*A. E. Crone
*D. B. Griffith
*T. R. Million
*W. M. Anderson

Class of '27

*L. L. Brake
*M. L. Napier
*J. A. Gilmour
*Ernest Meek
*Bruce Wheeler

*Pledge.



Alpha Gamma Epsilon

Established December 11, 1922

Colors: Black and Gold — *Flower:* White Carnation

Chapter House: 334 Harrison Avenue

Active Chapter

Graduate School

N. C. Beese

Class of '24

E. D. Armstrong — Dewey Welch — H. C. True

Class of '25

Raymond Wilkey
C. E. Baldree, Jr.
Wiley Sams
Emmett Bradley
H. C. Nichols
Ben R. Shaver
*A. L. Cooper
*Carlton Young

Class of '26

Joseph Bradley
Ray Hopper
S. B. Triplett
*Howard Mathews
*M. O. Ard
T. L. Hankins
*George Crossfield

Class of '27

Judson Willett
Maurice Vaughn
Earl Carrico
William Thomason
Herbet Schoepflin
Clifton Wilkey

Fratres in Facultate

A. N. May
Wellington Patrick
F. T. McFarland

*Pledge.

(PETITIONING PHI GAMMA DELTA)

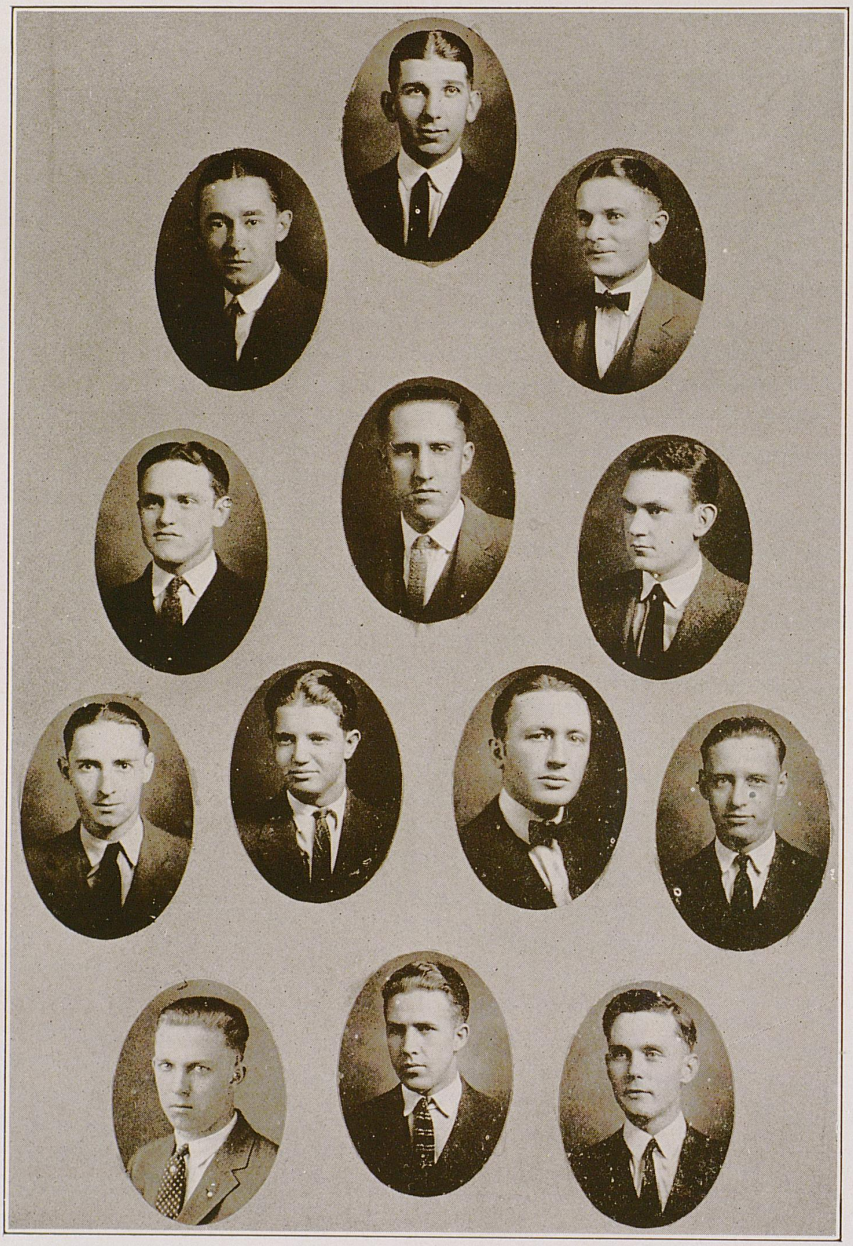

Chi Sigma Alpha

Colors: Pink and Grey

Flower: Cream Rose

Kentucky Chapter

Established 1922

FRATRES IN UNIVERSITATE

Class of '24

A. L. ATCHISON
S. R. HILL
J. D. MOORE
J. W. BRYAN

Class of '25

E. H. ABBOTT
H. G. DULANEY
M. E. TRUMBULL
*E. R. JENSON
R. L. LICKERT

Class of '26

*J. K. BALDWIN
*R. M. ATCHISON
J. E. THRELKELD
E. E. ABBOTT

*Pledge.

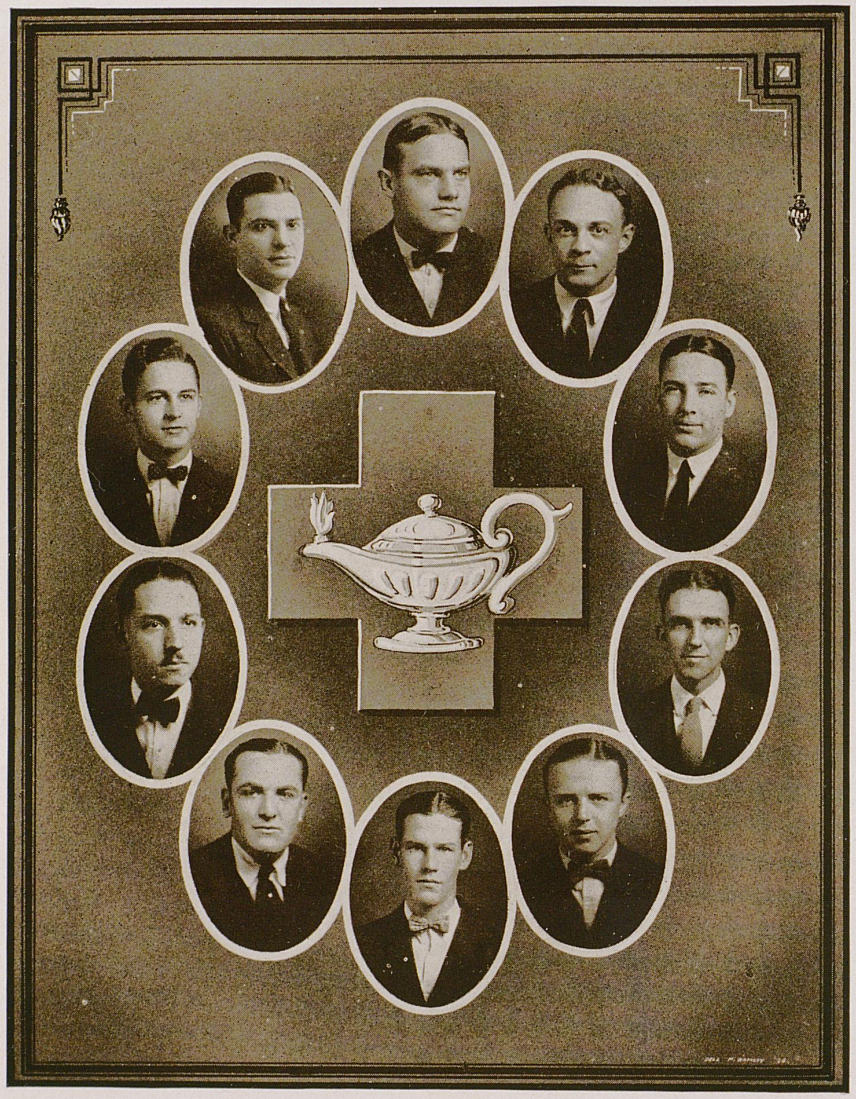

Lamp and Cross

Officers

Dell Ramsey . . . . . *President*	Givens Martin . . . . . *Secretary*
Earl M. Heavrin . . . . . *Vice-President*	Lowell Truitt . . . . . *Treasurer*

Members

Dell Ramsey	Lowell Truitt	Ed Gans	Dan Morse
Earl Maxwell Heavrin	William Blanton	Ryan Ringo	Gardner Bayless
	Marshall Barnes	Givens Martin	

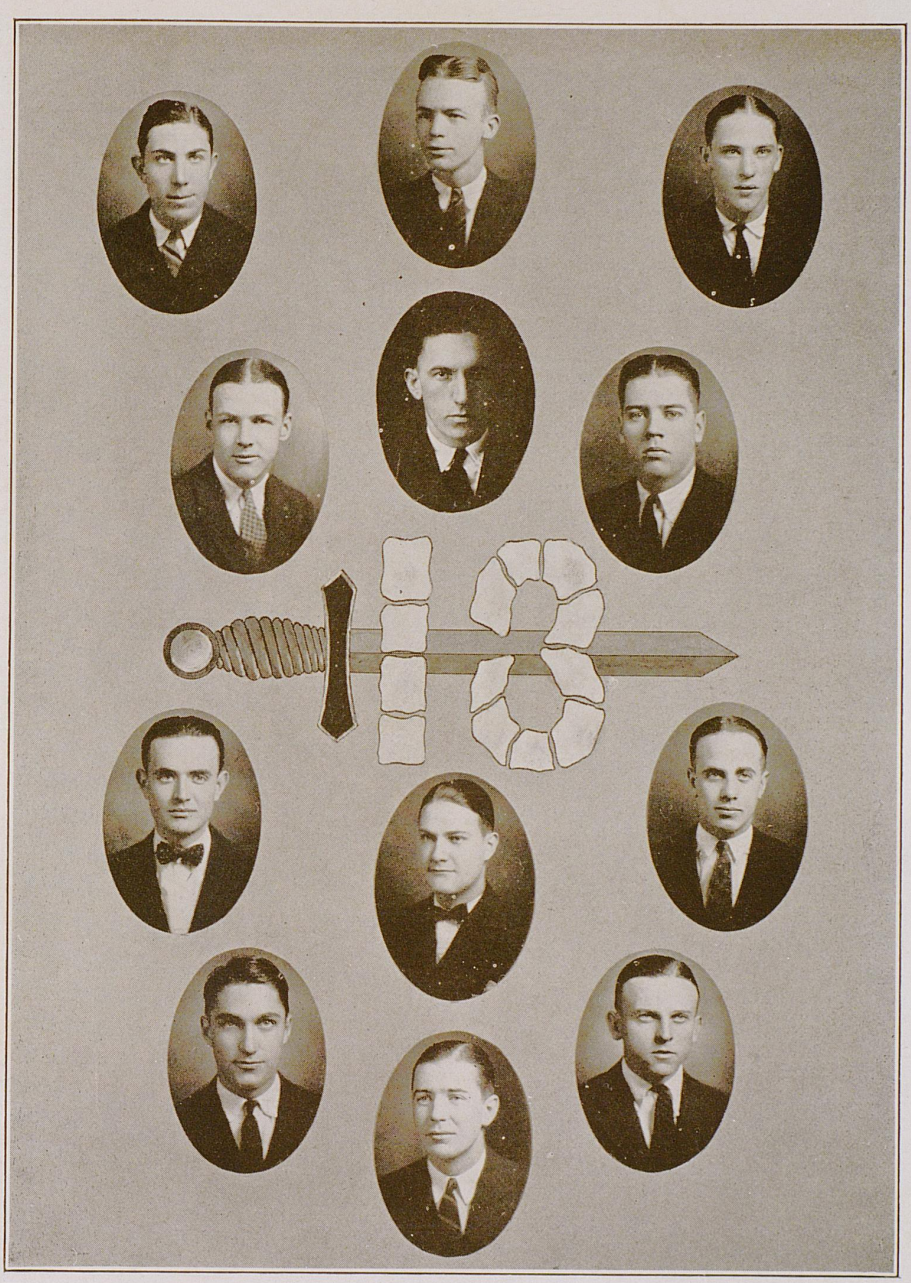

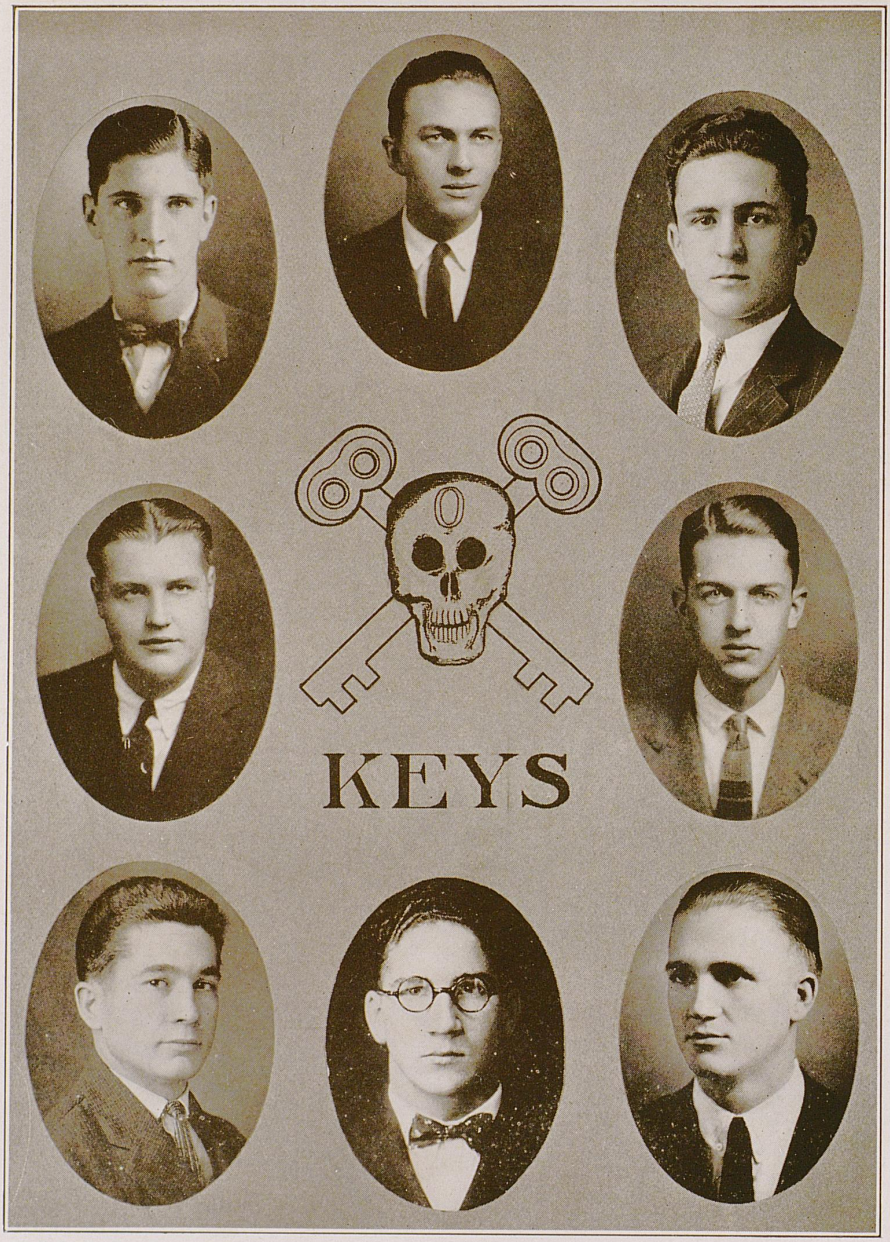
KEYS



WOMEN'S PAN-HELLENIC COUNCIL

Elizabeth Ellis .....Alpha Xi Delta
Virginia Shiveley .....Alpha Xi Delta
Virginia Kelly .....Alpha Gamma Delta
Martha Pate .....Alpha Gamma Delta
Margaret Chenault .....Chi Omega
Louise Burks .....Chi Omega
Mildred Cowgill .....Delta Zeta
Lillian Rasch .....Delta Zeta

Margaret Baker .....Kappa Delta
Alphonsine Stewart .....Kappa Delta
Elizabeth Cromwell .....Kappa Kappa Gamma
Minnie Benton Peterson..Kappa Kappa Gamma
Gladys Martin .....Alpha Delta Theta
Judith Youngblut .....Sigma Beta Upsilon
Mavis Sternberg .....Pi Alpha Theta
Edith Rowland .....Omega Rho





Kappa Kappa Gamma

Founded at Monmouth, Illinois, 1870

Colors: Light and Dark Blue

Flower: Fleur-de-lis

Publication: "The Key"

Beta Chi Chapter

Established 1910

Chapter House: 281 South Limestone

Active Chapter

Class of '24

Laura Isabel Bennett
Isabel Warfield Bennett
Rowena Coates
Patsy McCord
Mary Hanson Peterson
Minnie Benton Peterson
Margaret Turley

Class of '25

Mary Matilda Beard
Lana Martine Coates
Frances Field Coleman
Elizabeth Cromwell
Nannie Gay
Esther Gilbert
Virginia McVey
Kathryn McMurtry
Lucy Sharpe
Frances Smith
Mary Snell Ruby
Maryann Young
Margaret Owens

Class of '26

Margaret Arnold
Curtis Buehler
Frances Cregor
Grace Davis
Virginia DeLong
Mary Helburn
Eugenia Herrington
Emily Holloway
Maria McElroy
Janet McVey
Jane Earle Middleton
Mary May
Eleanor Smith
Helen Van Der Veer
Elizabeth Helm

Class of '27

Rebecca Averill
Mary Barrow
Carolyn Bascom
Carolyn Bosworth
Virginia Boyd
Nell Bush
Sarah Curle
Beatrice Gant
Katherine Goodsight
Mattie Ellis Gregory
Elizabeth McDonald
Pearl McCormick
Edwina Morrow
Virginia Owsley
Elizabeth Smith
Eleanor Tapp



Alpha Xi Delta

Founded at Lombard College, April 17, 1893

Colors: Double Blue and Gold *Flower:* Pink Rose

Publication: "Alpha Xi Delta Journal"

Xi Chapter

Established 1908

Chapter House: 315 South Limestone

Active Chapter

Class of '24

Eleanor Cammack
Mary Elizabeth Crafton
Polly Ann Doolin
Elizabeth Ellis
Kathleen Edwards
Georgia Lee Murphy
Virginia Carlile Shively

Class of '25

Erma Bain
Grace Archer
Jeannette Ellison
Helen Brewer
Elizabeth Morris
Sarah Morris
Zelma Hall
Elizabeth Williams
Essie Marie Reams

Class of '26

Louise Atkins
Sarah Callopy
Francis Harris
Virginia Baker
Lucy Smith
Rowena Noe
Mary Elizabeth Luxon
Mary Louise Morris

Class of '27

Mary Brand
Iva Dudgeon
Eleanor Hall
Marshall Paul
Marie Pfeiffer
Katherine Forsythe
Mildred Forsythe

K



Delta Delta Delta

Founded at Boston University, 1888

Colors: Silver, Gold and Blue *Flower:* Pansy

Delta Rho Chapter

Established 1923

Active Chapter

Class of '24

Pauline Park Marjory Warden

Class of '25

Edna Gordon Elizabeth Moorman Mary Louise Cole
Joan Robinson
Edith Skidmore

Class of '26

Genevieve Kelly
Marie Beckner
Lottie Mae Rogers
Magdalene Rogers
Christine Gearheart
Lucile Cook
Elizabeth Lilleston

Class of '27

Laura Dunn
Mabel C. Graham
Ruth Kehoe
Elizabeth Mock
Madalyn Robards



Chi Omega

Founded at University of Arkansas, April 5, 1895

Colors: Cardinal and Straw *Flower:* White Carnation

Publication: "The Eleusis"

Lambda Alpha Chapter

Established 1914

Active Chapter

Class of '24

Frances Ripy
Mary M. McMeekin
Francesca Renick
Virginia Harrison
Joeline Webb
Cornelia Skinner

Class of '25

Margaret Chenault
Betty Barbour
Nan Chenault
Frances Green
Mildred Beam
Dorothy Humphrey
Elizabeth Land
Ellen Hughes
Louise Burks
Ida Kenney Risque
Rachelle Shacklette
Jeanette Lampert
Bess Parry
Lutie Williams

Class of '26

Katherine Lowry
Marcia Lampert
Mary Whitfield
Maria Louise Middleton
Frances Whitfield
Anne Shropshire
Parthenia Davis
Elizabeth Glascock
Emily Conley
Lyde Chenault
Frances D. Metcalf

Class of '27

Mary Murray Harbison
Jeanette Metcalf
Mary Belle Vaughan
Elizabeth Steele
Elizabeth Regenstein



Alpha Gamma Delta

Founded at Syracuse University, 1904

Colors: Red, Buff, Green *Flowers:* Red and Buff Roses

Epsilon Chapter

Active Chapter

Class of '24

Mary Hall
Frances Halbert
Anna Fred Harbison
Estella Kelsall
Frances Price
Martha Pate
Elizabeth Wheeler

Class of '25

Regina Bryant
Annelle Kelley
Helen James
Mildred Reese
Isabelle Van Meter
Jean Woll
Margaret Van Meter
Martha Wheeler
Helen Hall

Class of '26

Doris Branaman
Katherine Roberts
Lurline Bronaugh
Grace Duncan
Virginia Kelley
Lois Hargett

Class of '27

Sue Lockett Mitchell
Martha Elliott
Ruth Rodgers
Margaret Moody
Bertha Rogers
Dorothy Jameson
Lucile Garth
Dorcus Lyons
Mary Virginia Phillips
Ruth Harris
Mary Warren Collins
Emma Bell Price



Kappa Delta

Founded at Virginia State Normal, 1897

Colors: Olive Green and White

Flower: White Rose

Publications: "The Angelos" and "Ta Takta"

Epsilon Omega Chapter

Established 1910

Active Chapter

Class of '24

Louise Connell
Dorothy Moran
Bope Kraft

Class of '25

Amanda Gordon
Alphonsine Stewart
Clover Coleman
Frances Kenney
Helen King
Mary Agnes Gordon

Class of '26

Helen Arthur
Margaret Baker
Ava Cawood
Nina Howard
Lucile Coleman
Ernestine Cross
Frances Lee
Louise McCormick
Lucile Stilwell
Edna Lewis Wells
Annabel Murphy
Elise Crume

Class of '27

Madalyn Arthur
Willy King
Dorothy Stebbins
Julia Dunn
Margaret Dungan
Barnadine Hughes
Katherine Stapf
Georgia Rice
Norma Carter



Delta Zeta

Founded at Miami University, October 24, 1902

Colors: Rose and Green *Flower:* Killarney Rose

Publication: "The Lamp"

Alpha Theta Chapter

Established 1923

Chapter House: 110 East High Street

Active Chapter

Class of '24

Bernice Bird Browning
Gertrude Collins
Jean Crow
Virginia Duff
Gwendolyn Purdom

Class of '25

Lillian Rasch
Mary Stallings
Annastelle Taylor
Sarah Thorn

Class of '26

Mildred Cowgell
Ann LeStourgeon

Class of '27

Ethel Barnard
Mary Elizabeth Depew
Margaret Doty
Marianna Reynolds
Mary Belle Smith
Ann Williams



Zeta Tau Alpha

Founded at Virginia State Normal, 1898

Colors: Turquoise Blue and Gray *Flower:* White Violet

Publication: "Themis"

Active Chapter

Class of '24

Genevieve Dunavent
Adaline Sanford
Bernice Booth
Gladys Booth
Lucille Arnold

Class of '25

Daisy Taylor
Glennie B. Fisher
Mavis Sternberg
Mary Page Milton

Class of '26

Louise Smathers
Hazel Sullivan
Doris Buchannan
Mary Riley
Kathrine Evans
Clarette Lewis

Class of '27

Pauline Ashcraft





Sigma Beta Upsilon

Colors: Scarlet and Silver *Flower:* Red Rose

Kentucky Chapter

Founded January, 1922

Active Chapter

Class of '24

Mary Adams
Favola Dundon
Esther Fertig
Eva Howell
Mary Frances Kriegel

Class of '25

Ellen V. Butler
Dayle Casner
Katherine Richardson
Nancy Stephenson
Judith Yungblut

Class of '26

Edith Ashurst
Kathryn McGurk
Edith Minihan
Betty Wickham
Margaret Yungblut

Class of '27

Pauline Adams
Bernice Calvert
Janet Lalley
Anna Marie O'Connell



Omega Rho

Founded in 1923

Colors: Pink, Lavender and Silver

Flower: Snapdragon

Sorores in Universitate

Graduate School

Vaneta T. Horlacher

Class of '24

Edith Holmes Rowland
Virginia Newman
Audine E. Thompson

Class of '25

Lois Heath
Katherine Cave DeLong
Anna Dodd
Myrtle Stevens

Class of '26

Marie Colliver
Elizabeth Miller
Thelma Ellis

Class of '27

Frances Brown
Mabel Horlacher
Mary Graham Williams

Sorores in Facultate

Mrs. Frances H. Miner
Lily Kohl

Sorores in Urbe

Mary Marshall Graves
Cella Taylor
Mary McAllister
Ann Gormley


ΔΔΟ
ΟΥΚΕΘΤΙΥ
ΑΙΔΙΑΣ
ΑΕΧΝ ΧΨΕΙΣ

Alpha Delta Theta

Founded at Transylvania College, 1919

Colors: Turquoise Blue and Silver *Flower:* Sweet Pea

Beta Chapter

Established 1922

Active Chapter

Class of '24

Virginia Corbin
Nell Noland
Gladys Martin
Mary Homer Tucker
Lucy Wilson

Class of '25

Clarice Day

Class of '26

Mary Charles Loving
Edith Farmer
Elizabeth Farmer

Class of '27

Virginia Bacook
Nellie Clay Corbin
Patsy Hamilton
Virginia Heizer
Edith Howerton
Edith Owen Sisk
Anna Dell Schoonmaker
Gladys McWhorter



Mortar Board

Elizabeth Ellis
Minnie Benton Peterson
Laura Isabel Bennett

Katharine Elliott
Katharine Cleveland
Elizabeth Snapp
Elizabeth Weller

Mary M. McMeekin
Lucy Wilson
Katherine Hanley



PHI ALPHA DELTA

CLAY CHAPTER

(HONORARY LAW)

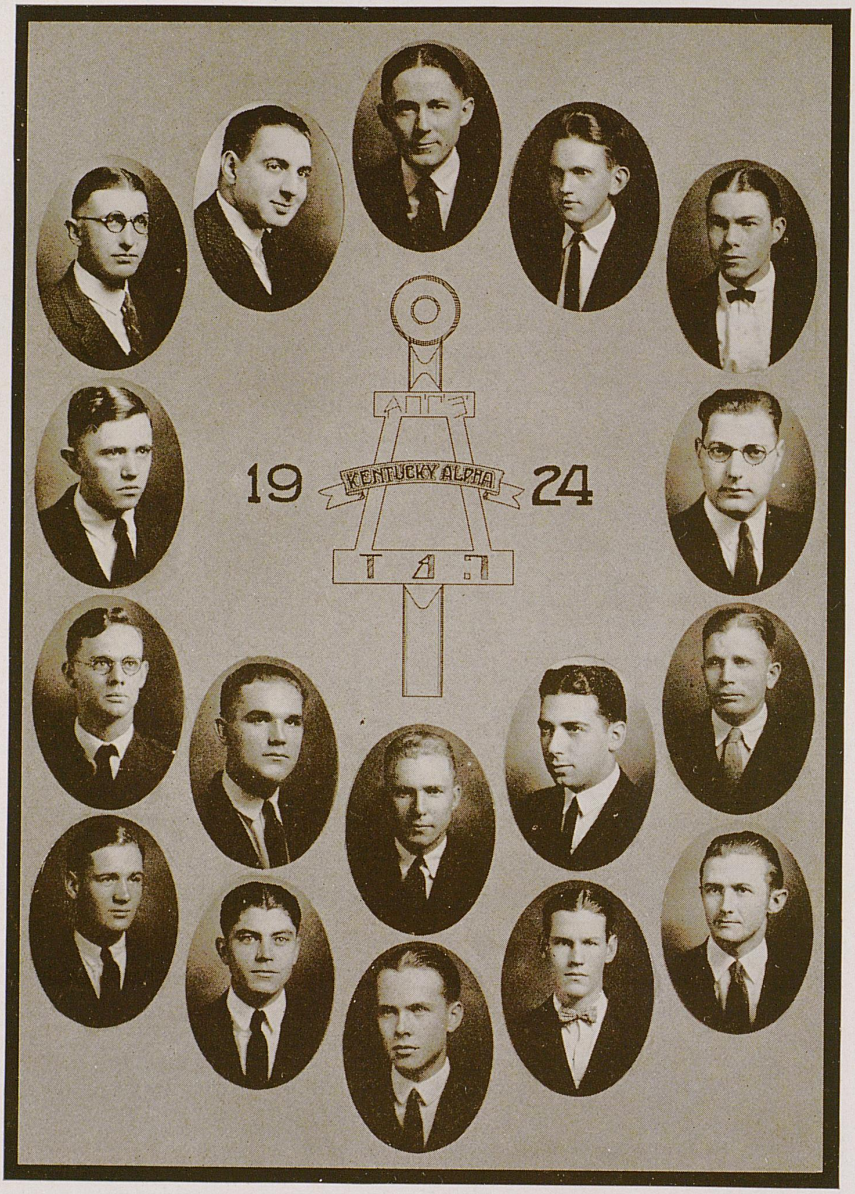
19
KENTUCKY ALPHA
24

Tau Beta Pi

Founded in 1885

Fratres in Collegio

Lawrence R. Burroughs
Charles H. Cecil
Hugh Creel
Thomas L. Garwood
John W. Gudgel
Henry L. Harelson
I. B. Helburn
Willard E. Kidwell
Daniel S. Morse
G. Russell Page
James R. Russell
Wm. Norvin Schwab
Clarence E. Scott
Albert W. Stone
Herman L. Strauss
Clifford J. Tate
Daniel D. Wile
Charles F. Wood
Dana M. Taylor

Fratres in Facultate

E. P. Anderson
E. A. Bureau
C. S. Crouse
H. H. Downing
W. E. Freeman
A. D. Hall
J. R. Johnson
L. E. Nollau
C. J. Norwood
L. S. O'Bannon
E. L. Rees

(Honorary Engineering)

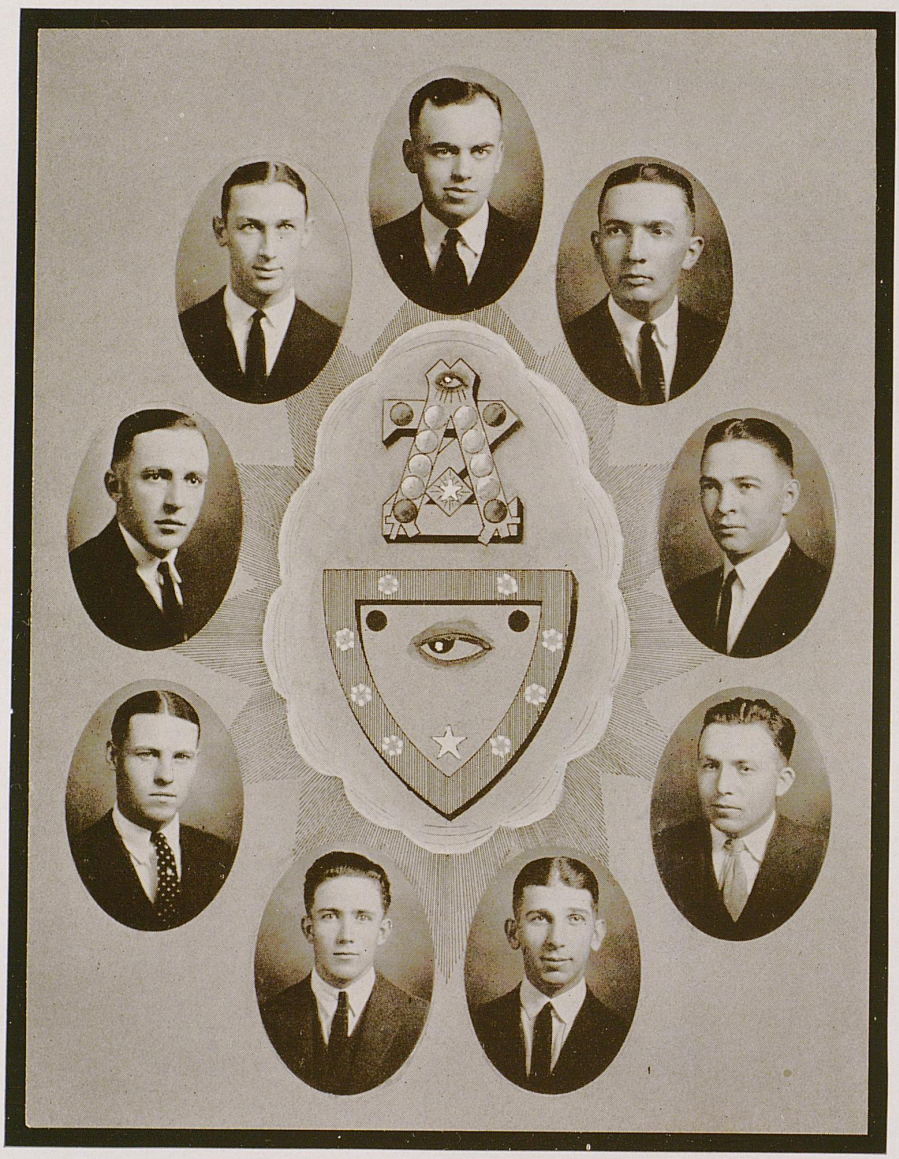

Alpha Zeta

Founded at Ohio State University, November 4, 1897

Colors: Mode and Sky Blue *Flower:* Pink Carnation

Publication: "The Quarterly"

Scovell Chapter

Established November 8, 1912

Active Chapter

Stuart Brabandt
Raymond Lickert
Andrew Quarles
Valdon C. Ashby
Jack Stallard
C. O. Warren

Fratres in Facultate

T. P. Cooper
George Roberts
W. S. Anderson
J. R. Hutson
W. S. Taylor
O. B. Jesness
P. E. Karraker
Carsie Hammonds
W. D. Valleau
E. S. Good
W. D. Nicholls
E. N. Fergus
L. J. Horlacher

(Honorary Agricultural Fraternity)

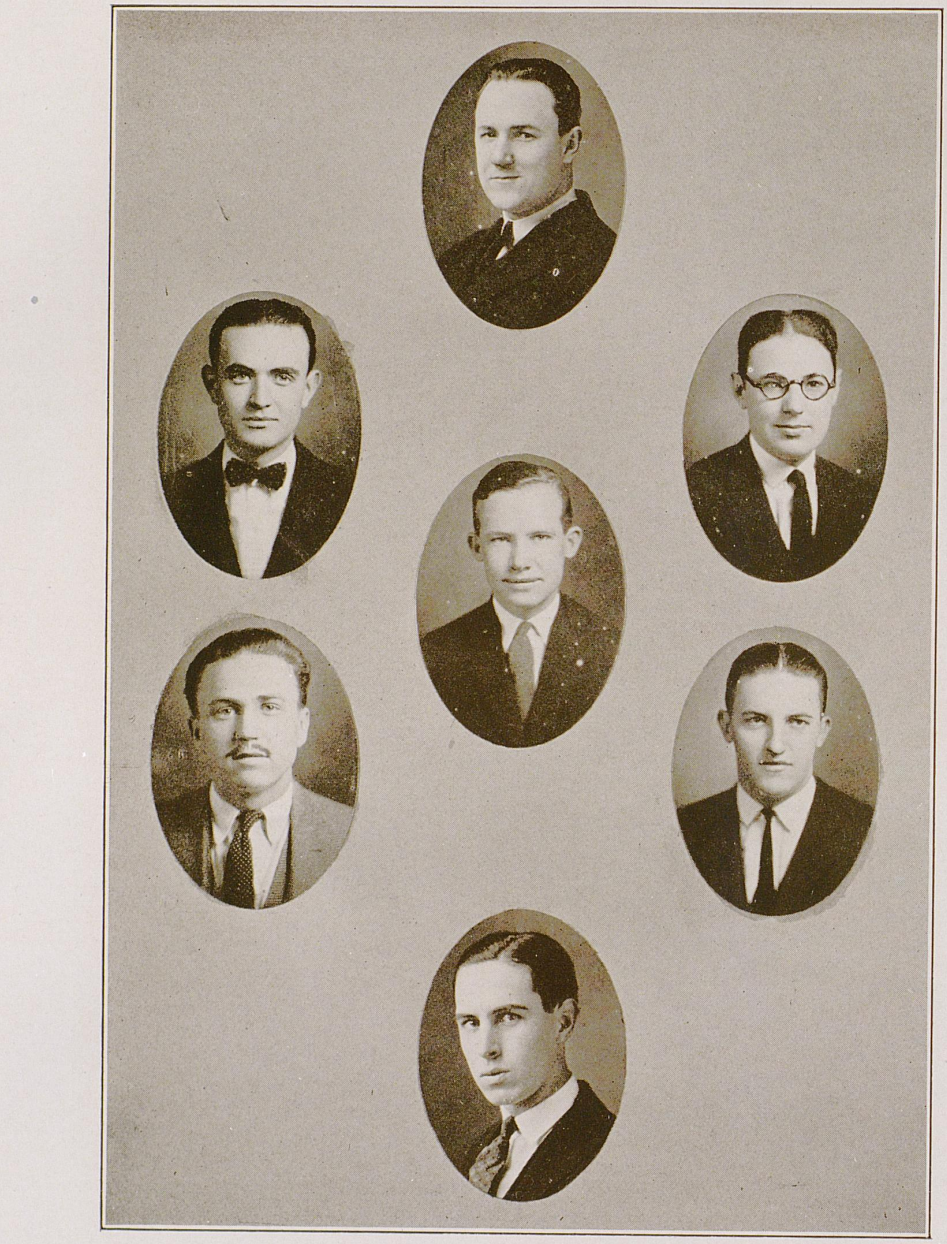

Alpha Chi Sigma

Founded at University of Wisconsin, December 19, 1902

Colors: Cobalt Blue and Chrome Yellow *Flower:* Red Carnation

Publication: "Hexagon"

Alpha Gamma Chapter

Established 1916

Fratres in Universitate

Graduate School

H. F. Ramsey

Class of '24

Cornelius Anderson
Elbert DeCoursey
David Nantz
J. W. McDonald

Class of '25

Joseph Roberts
Marion Gorman

Fratres in Facultate

Dr. F. E. Tuttle
Dr. M. Hume Bedford
Dr. A. M. Peter
Dr. J. S. McHargue
Dr. Charles Barbeubus
Mr. J. W. Mitchell

(Professional Chemistry Fraternity)

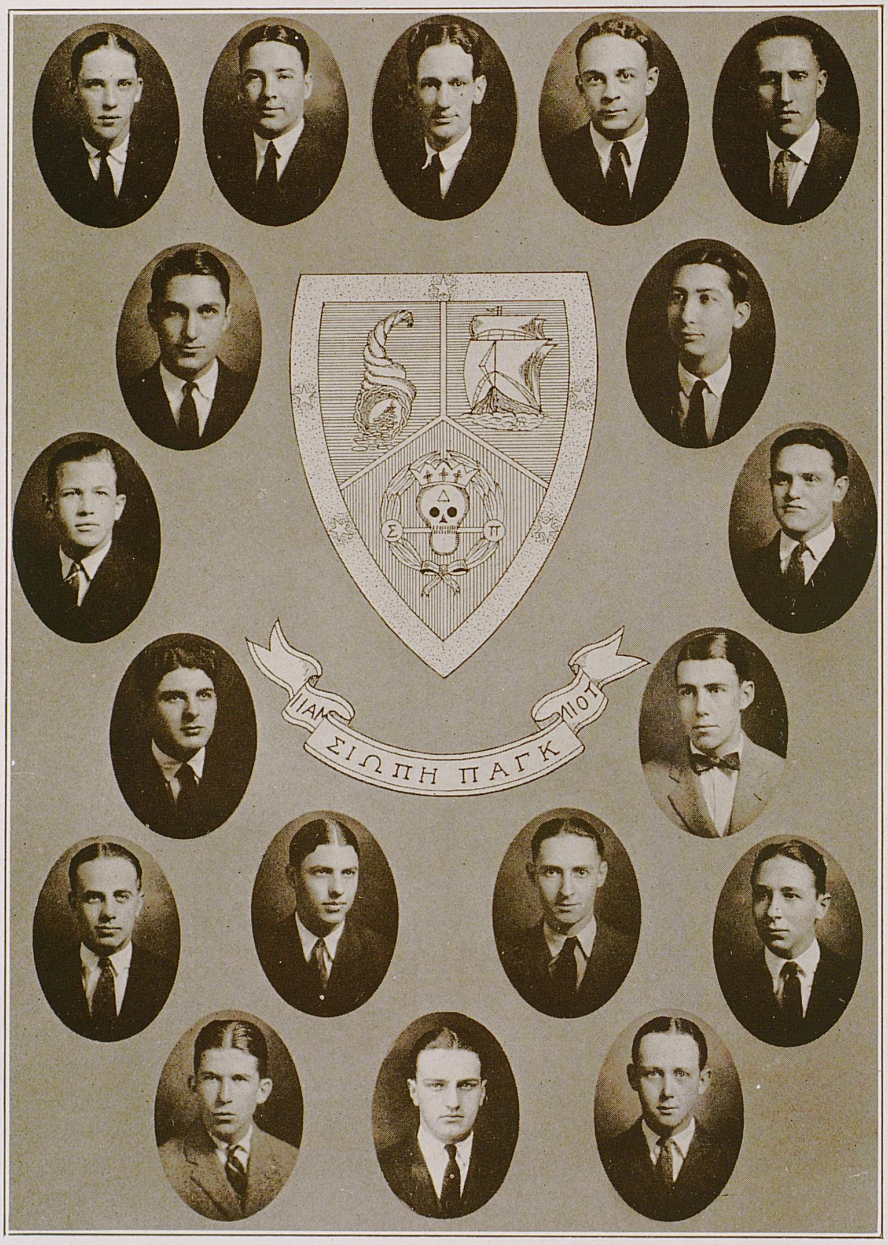
ΣΙΩΠΗ ΠΑΓΚ

Delta Sigma Pi

Founded at New York University, 1907

Colors: Royal Purple and Old Gold *Publication:* "The Deltasig"

Eta Chapter

Established at University of Kentucky, 1920

Fratres in Collegio

Class of '24

A. L. Atchison
B. B. Mann
Lowell H. Truitt
T. G. Bayless
J. R. Snyder
S. R. Hill
W. I. Rigdon
H. B. Tilton

Class of '25

E. H. Abbott
W. W. Foust
J. E. Reed
H. R. Brown
G. R. Kavanaugh
K. H. Rohs
T. A. Duncan
J. R. McClure
B. R. Shaver

Class of '26

C. M. Wheeler

Fratres in Facultate

Dr. Frank L. McVey
Paul P. Cooper
Dr. Edward Wiest

(Professional Fraternity in Commerce)

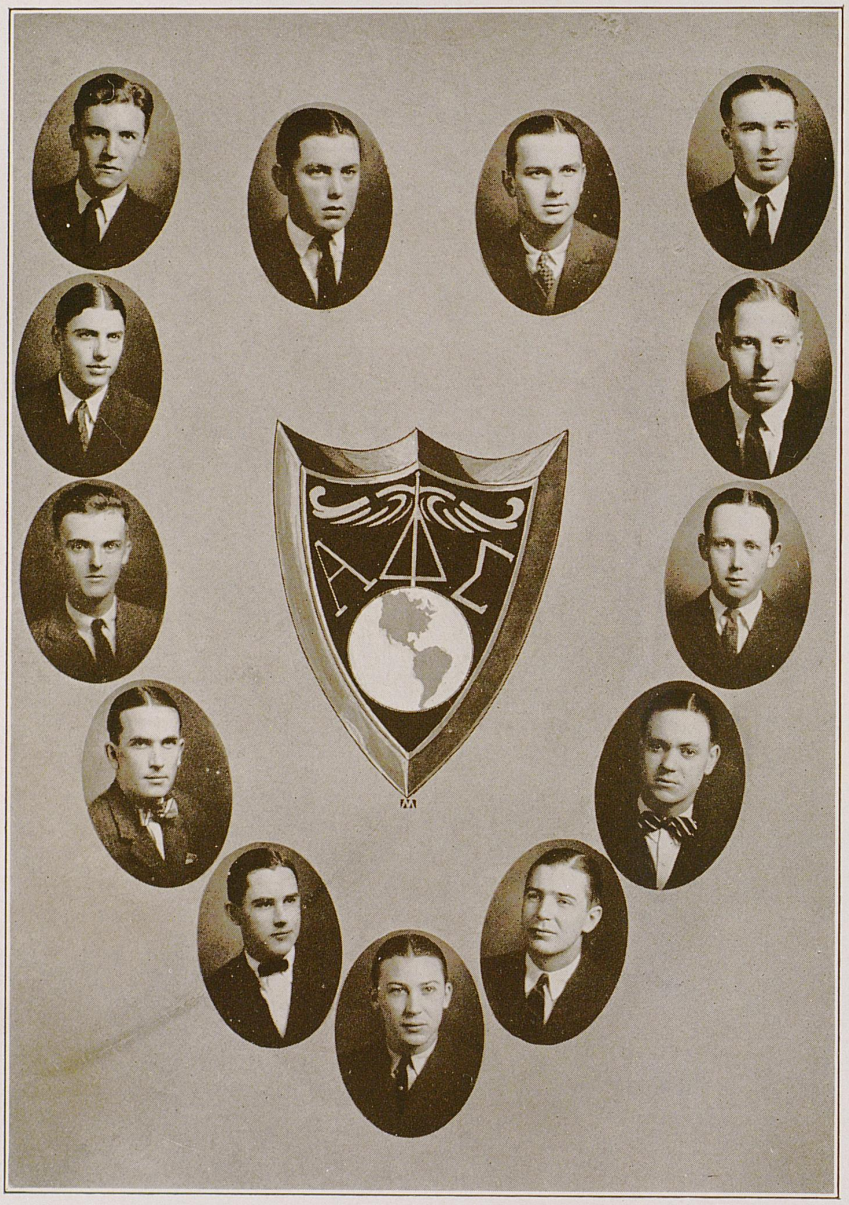



Alpha Delta Sigma

Henry Watterson Chapter

Officers

Raymond L. Kirk . . . . . *President*
Emmett Bradley . . . . . *Vice-President*
Eugene B. Moore . . . . . *Secretary*
Jasper R. McClure . . . . . *Treasurer*

Members

Frank H. Carter
J. Sterling Towles
Robert Van Pelt
P. Tyler Munford
Arthur Hodges
William P. Tate
Troy L. Perkins
Madison Cawein
Wickliffe B. Moore
Norris Royden
Marshall Hail
Thomas A. Duncan
Dwight Bicknell

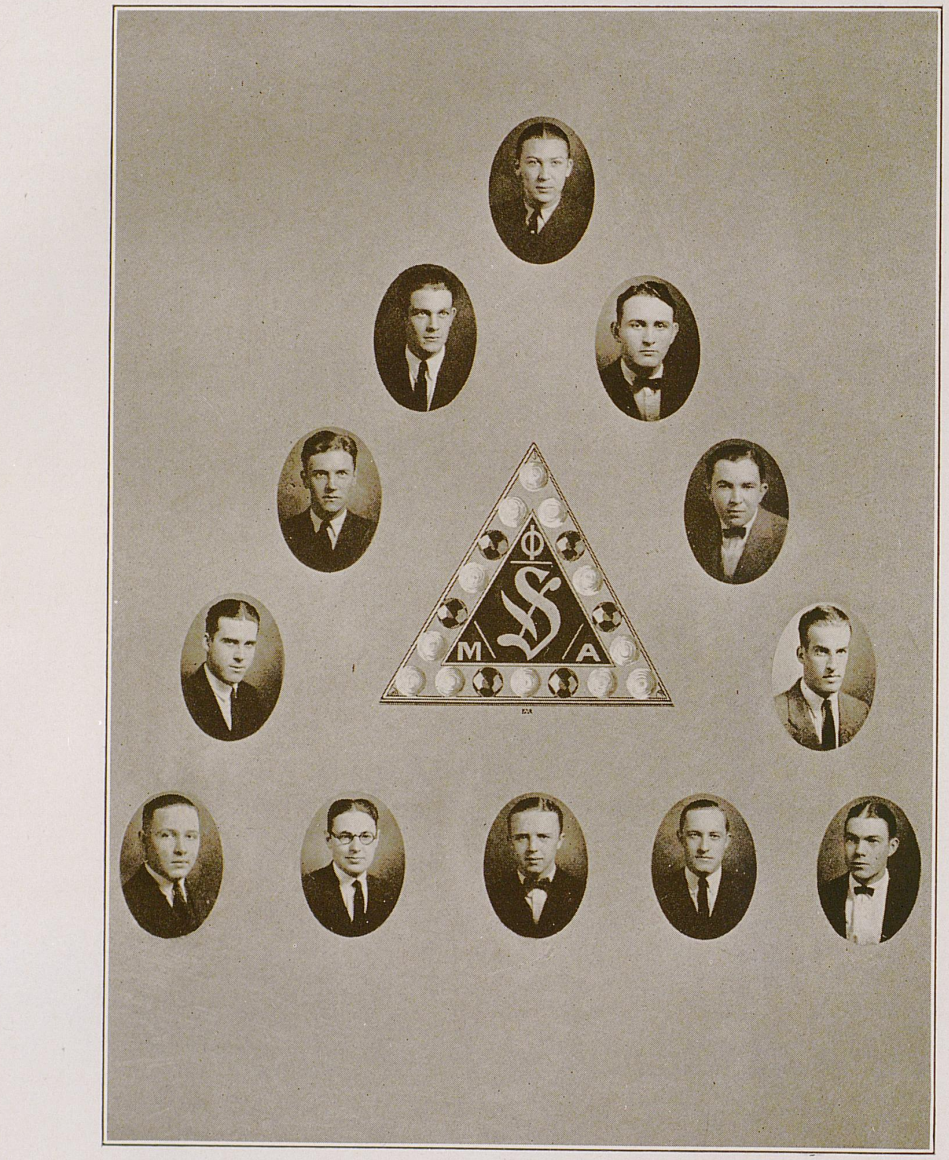
ΦΣA
M
A

Phi Mu Alpha

Alpha Gamma Chapter

Officers

Robert B. Clem . . . . . *President*
J. E. True . . . . . *Vice-President*
Samuel B. Adams . . . . . *Historian*
E. J. Asher . . . . . *Secretary-Treasurer*
L. S. O'Bannon . . . . . *Warden*
E. M. Heavrin . . . . *Alumni Secretary*

Fratres in Facultate

Carl Lampert — L. S. O'Bannon — J. Holmes Martin

Fratres in Collegio

Graduate School

Eston Jackson Asher

Seniors

William B. Poyntz
John E. True
H. S. Jackson
Clarence E. Scott
Douglas C. Vest
Raymond Kirk
Samuel B. Adams
Elbert DeCoursey
Wickliffe B. Moore
W. L. Williams
Robert B. Clem

Juniors

East Maxwell Heavrin
Horace G. Brown

(Honorary Musical)

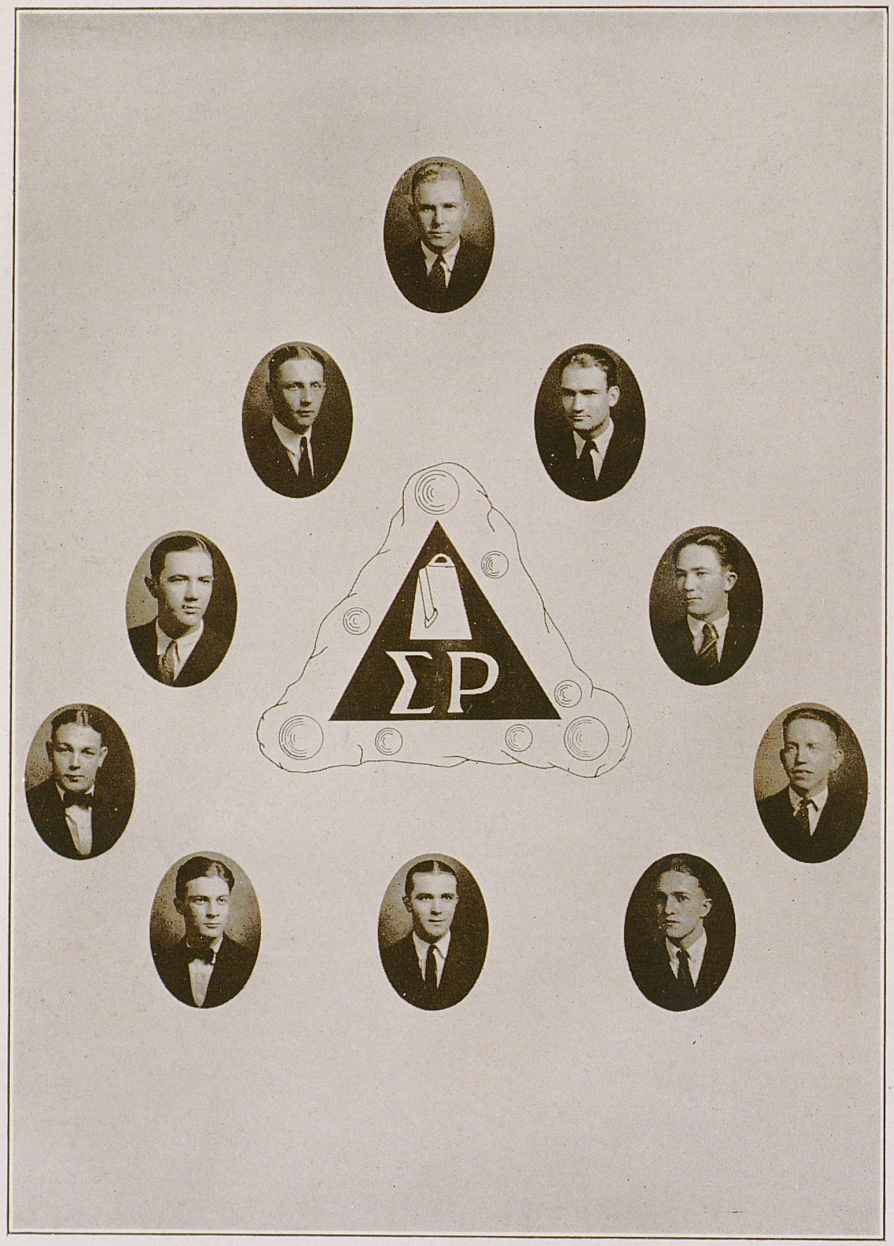

SIGMA RHO



PI SIGMA ALPHA



Theta Sigma Phi

Founded at University of Washington, 1908

Colors: Green and Violet *Flower:* Violet

Publication: "The Matrix"

Chi Chapter

Established 1920

Members

Marguerite McLaughlin
Louise Connell
Margaret Lavin
Mary Gorey
Dixon Davidson
Bope Kraft
Helen King
Betty Barbour
Mary M. McMeekin
Elizabeth Ellis



Phi Upsilon Omicron

Colors: White and Yellow Publication: "The Candle" Flower: Violet

Katherine Gunn	Ruth Prewitt	Betsy Helburn	Elizabeth Cromwell
Vivian Stone	Virginia Harrison	Dayle Casner	Mattie Hodges
Virginia Corbin	Pauline Park	Christine Harman	Elizabeth Galloway
Elizabeth Morris	Catherine Hanly	Irma Bain	

(Honorary Home Economics)


ORGANIZATIONS



MEN'S STUDENT COUNCIL



EXECUTIVE COUNCIL OF

The Woman's Self-Government Association

ESTABLISHED 1920

OFFICERS

MATTIE HODGES . . . . . *President*
SALLIE GRANGER . . . . . *Secretary*
MARTHA WHEELER . . . . . *Treasurer*
VIRGINIA SEAY . . . . . *Big Sister Committee Chairman*

VICE-PRESIDENTS OF WOMEN'S RESIDENCES

VIRGINIA SEAY . . . . . *Patterson Hall*
ELIZABETH GASER . . . . . *Boyd Hall*
KATHERINE HODGE . . . . . *Smith Hall*
MILDRED REESE . . . . . *Alpha Gamma Delta House*
SARAH MORRIS . . . . . *Alpha Xi Delta House*
MARGARET CHENAULT . . . . . *Chi Omega House*
ELIZABETH MOORMAN . . . . . *Delta Delta Delta House*
GWENDOLYNE PURDUM . . . . . *Delta Zeta House*
LOUISE CONNELL . . . . . *Kappa Delta House*
MINNIE BENTON PETERSON . . . . . *Kappa Kappa Gamma House*
ESTHER FERTIG . . . . . *Sigma Beta Upsilon House*


SuKy



WOMEN'S ADMINISTRATIVE COUNCIL





Woman's Athletic Association

OFFICERS AND LEADERS

Estelle Hebden
Swimming

Eugenia O'Hara
Basketball

Lillian Rasch
Rifle

Lucy Wilson
President

Rachelle Shaklette
Hiking

Elizabeth Cromwell
Soccer

Margaret Kinney
Baseball

Madell Carter
Vice-President

Elizabeth Snapp
Sceretary

Esther Fertig
Track

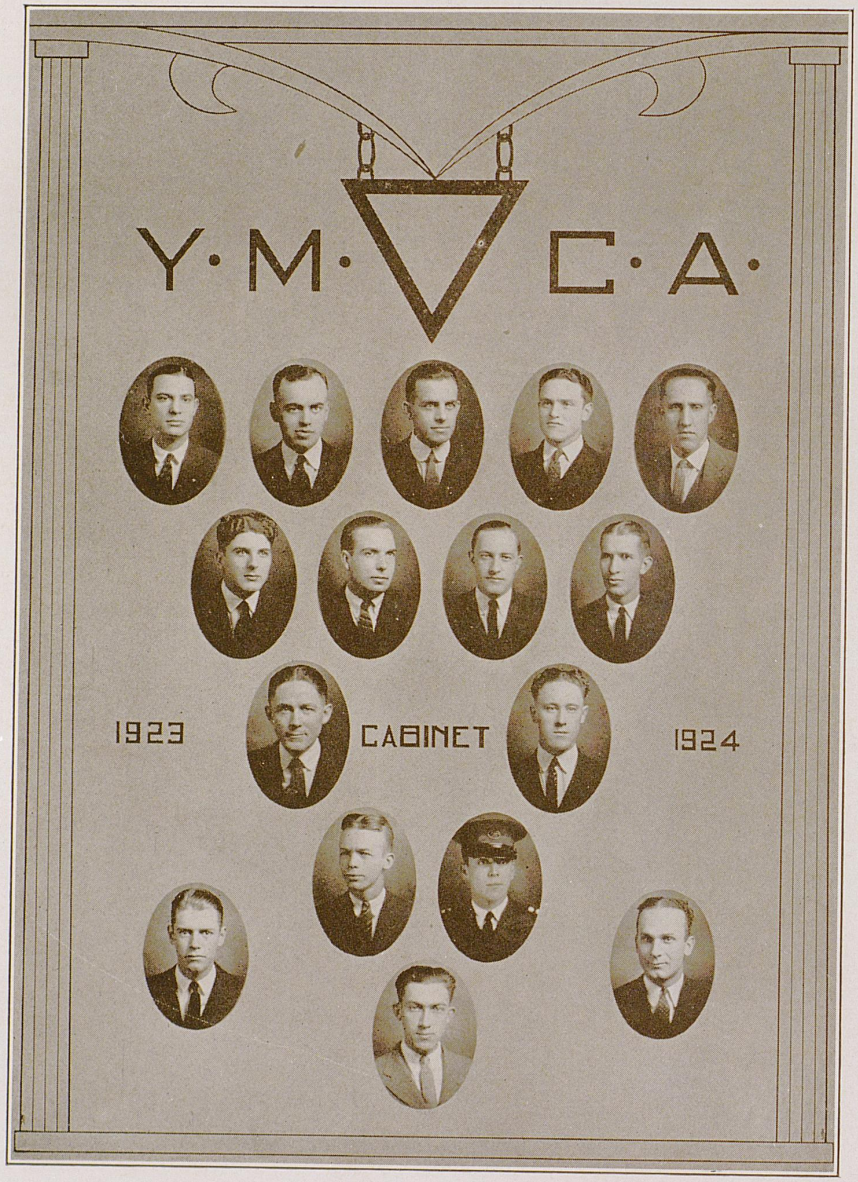
Y·M·C·A·
1923
CABINET
1924

History of the University Young Men's Christian Association

THE University of Kentucky Young Men's Christian Association has been in active continuous service on the campus since 1890. About this time the State Young Men's Christian Association of Kentucky employed two students, Mr. Teague and Mr. Ray, to visit, from time to time, the college associations. Professor J. R. Johnson attended the state and Southern Young Men's Christian Association conferences in 1890, 1891, and 1892, and in 1893 was president of the association.

The early Young Men's Christian Association at the University was a rotary association, during which time the students would get together and hold their meetings in the rooms of the different fellows. About 1895, the University furnished one room in the first division of the old dormitory, now a botany class room, for the Young Men's Christian Association headquarters. Some of the active men of those days were Hillary Roberts, '94, John W. Wood, '95, Rowland Dean, '96, Luke Powell, '96, and Professor J. D. Turner, '98.

The present gymnasium building was built in 1901, and rooms were provided in it for the Young Men's Christian Association. Since that time the present quarters of the association have been used.

Shortly after the new rooms were occupied, the University began to pay a student a small sum to act as part time secretary, and some of the first secretaries were William H. ("Pud") Durham, C. R. Gilmore, '04, and Ralph Vandercook, and the following students were active in the "Y" work; James H. Gardiner, '04, Miller Holland, '08, R. L. McPherson, '08, Fleming Bowlds, '08, Estille Kirk, '08, and Prof. T. R. Bryant, '08.

In 1912, E. L. Hall became the first full-time secretary, and the association took a step forward. About this time the first student hand-book was published. During this year an enlarged program was put on, and has continued to the present time. Mr. Hall now has charge of the educational work of the association in China.

Karl Zerfoss and James Park were part-time student secretaries for the year 1915-1916, and in the fall of 1916, J. E. Johnson, now state student secretary of South Carolina, was made secretary, and remained for two years. In 1918, Ralph Ownes was sent to the University by the Army Young Men's Christian Association, and resigned in 1920 to become associate pastor of the Second Presbyterian Church.

The present secretary, Bar N. Peak, followed Mr. Owens, coming to the University September 1, 1920.

During all these years the association has exerted an influence for good that cannot be described in any adequate way.

Members of the Friendship Council

Barnes, Marshall	Stenken, Harold	Ray, Homer	Epley, Fred
Hill, S. R.	Insko, Marion	Galloway, Z. L.	Cooper, Charles
Atchison, A. L.	Frost, Basil	Hutcherson, W. R.	Dabney, John
Baird, Tom	Clem, Robert	Armstrong, E. D.	Orman, C. L.
Brown, John C.	Charles, Cecil	Berry, E. L.	Cravens, R. Y.
Ballatine, Tom	Mills, E. R.	Crowell, C. F.	Russell, James W.
Gardner, George	Hall, E. L.	Wayne, T. F.	Wheeler, Charles
Darnell, James	Towles, John S.	Melton, F. G.	Casner, James P.
Clark, R. E.	Stamataff, Christ	Weingartner, J. A., Jr.	Cogswell, Henry
Kavanaugh, George	Sturgill, V. L.	Leachman, Elmer	Edwards, Chas. M.
Wilkey, Raymond	Abbott, Elwyn	O'Nan, John	Ottley, J. W.
Page, Russell	Atchison, R. M.	Lewis, Karl	Walte, C.
Hubbard, Charles	Dorrah, G. W.	Jones, S. J.	Welch, J. R.
Truitt, Lowell	Hamby, S. R.	Tucker, C. S.	



YOUNG WOMEN'S CHRISTIAN ASSOCIATION


L. Bush
MUSIC



"Martha"

"Martha," a rollicking romantic opera, was the fourth annual production chosen by the music department for this year's presentation. The opera is written in four acts, and relates the court life and love affairs of Lady Harriet Durham. The production was beautifully presented and finished to the slighest detail, and fully upheld the precedent set by former productions.

Professor Carl Lampert, again the guiding genius in the opera, is so expert in the training of groups that there was not the slightest flaw in solo or chorus. Dan Morse, president of the Strollers, dramatic organization, directed the acting with so much professional genius that there could not be anything but favorable comment on the entire cast.

THE CAST:

Lady Harriet Durham . . . . . MARGARET OWENS
Nancy . . . . . JOSEPHINE FRAZER
Sir Tristan Mickleford . . . . . ELBERT DECOURSEY
Plunkett . . . . . ELMER BARKER
Lionel . . . . . ROBERT B. CLEM
The Sheriff of Richmond . . . . . J. W. MACDONALD



The Glee Club

The University Men's Glee Club, composed of twenty-five members, closed its eighth successful season this spring with profitable trips, one to Frankfort and Louisville, one to Mount Sterling, and finally a western trip, including Morganfield, Madisonville, and Dawson Springs.

The Men's Glee Club of the University is composed of students who have caused a great deal of favorable comment during the year because of the remarkable quality of their voices. Much of the praise for this organization should go to Professor Carl Lampert, head of the Music Department, who directs the organization.

The other officers of the Glee Club are Elbert DeCoursey, president; Robert Clem, vice-president, and James Baughman, business manager.

The Glee Club is known on the campus as the "Lyre Club," and the emblem of the organization, which is gained by any member who has successfully completed one year's work in the club, is in the form of a diminutive lyre, a much coveted prize.



The Philharmonic Society

In the fall of 1918, the first meeting of the University Orchestra was held. There were two people present, the leader included. The organization has developed gradually into its present membership of twenty-five. In February, 1924, it was reorganized and is now known as the Philharmonic Society of the University of Kentucky, with officers and certain rules for eligibility.

During the first semester of the school year, the orchestra is busily occupied with the score of the opera of that year. The next semester is engaged in working out and presenting a series of Sunday concerts for the public. This year the orchestra furnished music for the Music Memory Contest of the Lexington Public School, playing in the Woodland Auditorium before its largest audience.

The society confines itself entirely to the interpretation of the classics. It may be said that this is the only body of musicians in Lexington that has this purpose. The mission of the orchestra is that of creating a love of the finer things in music in the hearts and minds of the University students.

The Officers, 1924-25

Elmer Leachman . . . . . *President*
Marcia Lampert . . . . . *Secretary*
Margaret Chenault . . . . . *Publicity Agent*
Frederick Epley . . . . . *Librarian*


K
DRAMA


STROLLERS
1924



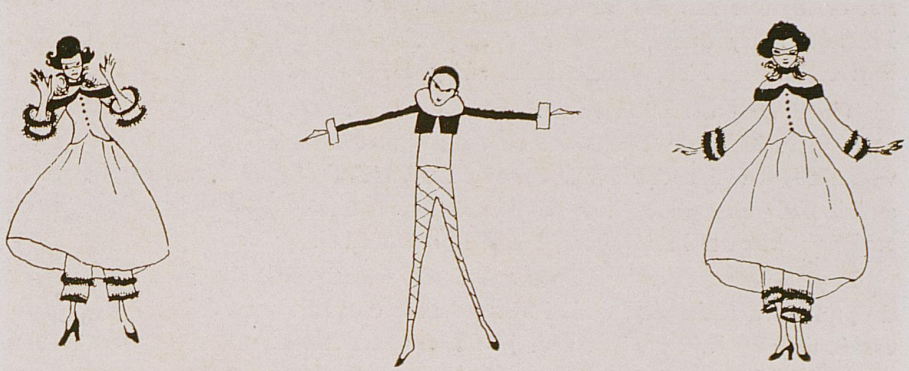

The Strollers

THE history of the Stroller Dramatic Club of the University of Kentucky reveals early plays of that organization, which are as follows: "Richelieu," in 1910; "Brown of Harvard," in 1911; "The Virginian," in 1912; "The Lost Paradise," in 1913; "The College Widow," in 1914; "Charley's Aunt," in 1915; "Father and the Boys," in 1916; "The Lion and the Mouse," in 1917; "Mice and Men," in 1918; "Under Cover," in 1919; "The Climbers," in 1920; "The Admirable Crichton," in 1921; "The Thirteenth Chair," in 1922.

The Strollers, rightly assured by their former successors, were not long delayed in deciding upon a suitable play for the year 1923. Oscar Wilde's well-known play, "Lady Windermere's Fan," was given, and the remarkable talent displayed both surprised and pleased all those whose good fortune it was to see the play.

The play itself is a striking and vivid picture of fashionable English life in the period of 1890. The plot is woven about a fan and is intensely interesting. Miss Frances Smith took the part of Lady Windermere; Mr. Dan Morse as her husband, Lord Windermere; Miss Eleanor Morse as the adventuress, Mrs. Erlyne; Mr. James Darnell as Lord Darlington; Mr. Edgar Gans, the comedy role as Lord Augustus Lorton; Miss Lucille Stilwell, as the Duchess of Berwick, with Miss Virginia Shiveley as her daughter, Lady Agatha Carlisle, also added humor to the play; Mr. John Walsh, as Mr. Hopper; Mr. Earl Maxwell Heavrin enacted the role of Cecil Graham; Mr. James Chapman, as Mr. Dumby, and Miss Mary Lyons as Lady Plymdale. The

rest of the cast included the following: Misses Mary Hansen Peterson, Jeannette Lampert, Mary Stofer, Ida Kenney Risque, Pauline Park, and Messrs. Gardner Bayless, William Finn, Gilbert Smith, and J. H. Layman.

There were the usual number of demands throughout the state begging the Strollers to include certain towns on their annual eastern Kentucky trip, and they were received with enthusiasm in the towns in which they gave a performance. After an initial performance at Maysville, the Strollers presented the play in Lexington two evenings; thence to Middlesboro, Pineville, and Harlan.

Lest we forget those behind the scenes who were instrumental in making possible the production of the play, we had best make our comment here. The members of the cast in the play have received their just deserts, while the hard working cast behind the footlights, "back stage," have had little or no praise for their efforts. The lighting and scenic effects have, for several years, been one of the chief attractions of the Stroller plays; these were in charge of Henry Harper and his assistants, Bill Tunks and John Gudgel. Molloy and Thompson worked with Robert Mitchell, who has for some time been a property man of the best. The Stroller staff, composed of President Heavrin, Director Burks, Stage Manager C. K. Smith, Business Manager John Albright, Secretary Conroy, and members, William Tate, Anne Hickman, have worked together toward the success of the play. Miss Margie McLaughlin superintended the publicity of the production, and her assistants, Helen King, Kitty Conroy, and Betty Barbour, did their share toward broadcasting the news. Mr. Enoch Grehan, head of the Department of Journalism, contributed his valuable criticism and assisted in many ways. Mr. Carol Sax, head of the Art Department, encouraged the Strollers by his excellent advice in judging, coaching the cast, designing, and in execution.

Thus another successful year for the Stroller Dramatic Club closes, and the best we can hope for them is that their future plays will be executed with as great finesse as the former ones.


PUBLICATIONS
L. Bush


THE KENTUCKY KERNEL
UNIVERSITY OF KENTUCKY
VOL. XIV
LEXINGTON, KY., FEBRUARY 12, 1924
No. 18



Kentucky Kernel

Raymond L. Kirk . . . . . *Editor-in-Chief*
Margaret Lavin . . . . . *Managing Editor*
Mary F. Gorey . . . . . *Associate Editor*
Dixon Davidson . . . . . *Associate Editor*
Sterling Towles . . . . . *Associate Editor*
Dwight L. Bicknell . . . . . *Associate Editor*
Tyler Munford . . . . . *Associate Editor*
Eugene B. Moore . . . . . *Sports Editor*
Robert Van Pelt . . . . . *Assistant Sport Editor*
Tom Duncan . . . . . *Assistant Sport Editor*
Betty Barbour . . . . . *News Editor*
Herbert Carter . . . . . *News Editor*
Helen King . . . . . *Society Editor*
William Tate . . . . . *Business Manager*
William Blanton . . . . . *Assistant Business Manager*
Edward F. Goodson . . . . . *Advertising Manager*
Clifton Thompson . . . . . *Circulation Manager*

Reporters

Louise Burks
Rachelle Shacklette
Jas. R. Davidson
Frances Lee
Nancy Stephenson
Lois Hargett
Eugenia O'Hara
Margaret Chenault
Ted McDowell
Virginia Kelly
Rankin Kimbro
Margaret Van Meter
Percy Beard
Curtis Buehler
Judith Yungblut
Mary Stallings


K


KENTUCKIAN
STAFF



The Kentuckian Staff

Troy L. Perkins . . . . . *Editor*
J. E. Byers . . . . . *Business Manager*
Lucile Bush . . . . . *Art Editor*
W. H. Skinner . . . . . *Junior Business Manager*
Herbert Carter . . . . . *Junior Editor*

Assistants

Arthur Hodges . . . . . *Senior Editor*
Katherine Elliott . . . . . *Senior Editor*
Eugene B. Moore . . . . . *Sport Editor*
Clifton Wesselman . . . . . *Feature Editor*
H. L. Woods . . . . . *Business Assistant*
G. W. Gardner . . . . . *Business Assistant*

Dixon Davidson
William Blanton
Sam Hubley
Martha Pate
Elizabeth Ellis
Madalyn Arthur
Helen King
Willy King
Kyle Whitehead
Mary Gorey



University of Kentucky Press Association

Mary Stallings Tyler Munford Virginia Seay
Bertha Kraft Margaret Van Meter
Dixon Davidson F. H. Carter
Ted McDowell



Philosophian Society

Officers

Elizabeth Wheeler . . . . . *President*
Louise Carson . . . . . *Vice-President*
Rowena Coates . . . . . *Secretary and Treasurer*
Ruth Tucker . . . . . *Literary Critic*
Lucile Bush . . . . . *Sergeant-at-Arms*


AMERICAN
SOCIETY OF
CIVIL
ENGINEERS
FOUNDED
1852



FRESHMAN ENGINEERING SOCIETY



J. B. DICKER

Freshman Engineering Society

Members

Acker, C. B. . . . . Paducah, Ky.
Ackerman, R. H. . . . . Louisville, Ky.
Allinder, W. D. . . . . Waverly, Ky.
Averett, J. P. . . . . Carrolton, Ky.
Austin, C. W. . . . . Lebanon, Ky.
Baldwin, J. K. . . . . Arlington, Ky.
Barnes, P. A. . . . . Benton, Ky.
Barnett, A. A. . . . . Campbellsburg, Ky.
Black, H. C. . . . . Winchester, Ky.
Boden, S. D., Jr. . . . . Louisville, Ky.
Bodycomb, F. M. . . . . Ashland, Ky.
Bowden, E. A. . . . . Mayfield, Ky.
Boyd, E. L. . . . . Minerva, Ky.
Boyd, R. B., Jr. . . . . Louisville, Ky.
Brady, J. L. . . . . Lawrenceburg, Ky.
Bramme, D. . . . . Louisville, Ky.
Bradley, E. R. . . . . Van Lear, Ky.
Bryant, H. W. . . . . Calhoun, Ky.
Bullock, T. E. . . . . Lexington, Ky.
Burge, R. . . . . La Grange, Ky.
Capelle, D. R. . . . . Owensboro, Ky.
Clark, L. J. . . . . Louisville, Ky.
Clark, W. P. . . . . Hickman, Ky.
Cooksey, Miss E. M. . . . . Edmonton, Ky.
Colby, J. F. . . . . New Albany, Ind.
Craycraft, J. L. . . . . Georgetown, Ky.
Cundiff, R. M. . . . . Irvine, Ky.
Cundiff, W. R. . . . . Liberty, Ky.
Daubert, K. J. . . . . Louisville, Ky.
Daugherty, C. S. . . . Big Stone Gap, Va.
Davidson, W. A. . . . . Hartford, Ky.
Davies, H. H. . . . . Beattyville, Ky.
De Hart, H. . . . . Olive Hill, Ky.
Depp, G. P. . . . . Hustonville, Ky.
Disher, I. C. . . . . Mayslick, Ky.
Dunlap, H. L. . . . . Sturgis, Ky.
Farrington, C. E. . . . . Paducah, Ky.
Fenn, G. T. . . . . Montclair, N. J.



Fentress, J. M. . . . . Greenville, Ky.
Fisher, J. . . . . Russell, Ky.
Flora, J. W. . . . . Lexington, Ky.
Ford, J. W. . . . . Bowling Green, Ky.
Framme, R. J. . . . . Carrolton, Ky.
Freeman, L. . . . . Louisville, Ky.
Garner, H. R. . . . . Lawrenceburg, Ky.
Gilmour, J. A. . . . . Paradise, Ky.
Gray, J. H. . . . . Grays, Ky.
Griffith, L. E. . . . . Lexington, Ky.
Greenfield, I. . . . . Lexington, Ky.
Hall, W. S. . . . . Fulton, Ky.
Halcomb, G. J. . . . . Adairville, Ky.
Hamby, S. R. . . . . Hickman, Ky.
Hanser, H. C. . . . . London, Ky.
Haury, D. J. . . . . Louisville, Ky.
Hayes, R. F. . . . . Gamaliel, Ky.
Hendricks, C. . . . . Clay City, Ky.
Hill, W. L. . . . . Albion, N. Y.
Husk, A. D. . . . . Paducah, Ky.
Johnson, A. S. . . . . Frankfort, Ky.
Kells, B. F. . . . . Williamstown, Ky.
Kimberlin, R. L. . . . . Springfield, Ky.
Krinsky, S. . . . . Frankfort, Ky.
Lawson, O. K. . . . . Mayfield, Ky.
Lehman, W. G. . . . . Midway, Ky.
Levsky, W. . . . . Lexington, Ky.
McClahanan, C. D. . . . . Augusta, Ky.
McClure, L. . . . . Versailles, Ky.
McCormack, J. G. . . . . Mt. Sterling, Ky.
McGary, R. O. . . . . Owensboro, Ky.
McGraw, E. C. . . . . De Koven, Ky.
Milliken, C. S. . . . . Louisville, Ky.
Mills, J. F. . . . . Covington, Ky.
Miranda, J. F. . . . . Frankfort, Ky.
Moore, W. L. . . . . Danville, Ky.
Morris, W. M. . . . . Stanford, Ky
Neiser, A. . . . . Newport, Ky.
Otto, H. M. . . . . Garrison, Ky.
Partin, C. L. . . . . Bardwell, Ky.
Payton, L. S. . . . . Horse Cave, Ky.
Peck, W. R. . . . . Flemingsburg, Ky.
Peed, G. W. . . . . Bardstown, Ky.
Pierce, R. L. . . . . LaGrange, Ky.
Porter, C. A. . . . . Pittsburg, Pa.
Price, J. T. . . . . Eminence, Ky.
Puryear, E. . . . . Calhoun, Ky.
Raschal, J. M. . . . . Union, Ky.
Renner, H. A. . . . . Lexington, Ky.
Rice, J. W. . . . . Lawrenceburg, Ky.
Rice, V. W. . . . . Harlan, Ky.
Schoepflin, H. . . . . Henderson, Ky.
Schulte, E. . . . . Osborne, Ohio
Scott, W. F., Jr., ... Little Rock, Ark.
Sherman, R. E. . . . . Murray, Ky.
Sherwood, W. E. . . . . Ewing, Ky.
Shawhan, S. F. . . . . Georgetown, Ky.
Smith, F. . . . . Simpsonville, Ky.
Smoote, C. B. . . . . Minerva, Ky.
Sparks, W. . . . . Mt. Vernon, Ky.
States, R. R. . . . . Donora, Pa.
Stewart, E. M. . . . . Paris, Ky.
Stone, B. B. . . . . Stamping Ground, Ky.
Taylor, R. N. . . . . Prestonville, Ky.
Teague, L. E. . . . . Campbellsburg, Ky.
Thomas, H. E. . . . . Wingo, Ky.
Vaughn, J. D. . . . . Burnside, Ky.
Vreeland, C. E. . . . . Louisville, Ky.
Walte, C., Jr. . . . . Louisville, Ky.
Wilke, C. C. . . . . Clay, Ky.
Willis, U. G., Jr. . . . . Versailles, Ky.
Williams, D. O. . . . . Paducah, Ky.
Wright, A. . . . . Wichita, Kans.
Wyatt, R. C. . . . . Lexington, Ky.
Yarbro, J. J. . . . . Paducah, Ky.

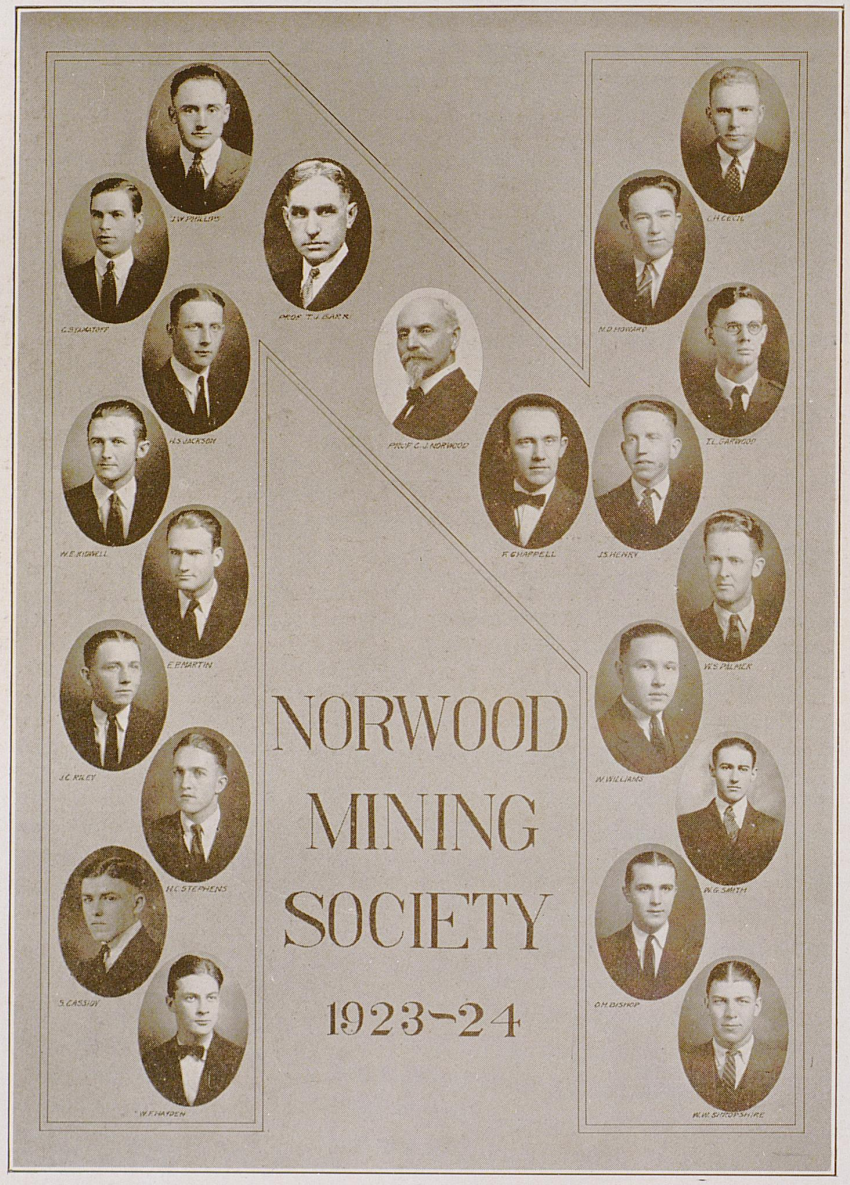
NORWOOD
MINING
SOCIETY
1923-24
J.W. PHILLIPS
C.H. CECIL
G.S. YAMATOFF
PROF. T.J. BARRI
M.D. HOWARD
H.S. JACKSON
PROF. C.J. NORWOOD
I.L. GARWOOD
W.E. RIDWELL
F. CHAPPELL
J.S. HENRY
E.B. MARTIN
W.S. PALMER
J.C. RILEY
W. WILLIAMS
H.C. STEPHENS
W.G. SMITH
S. CASSIDY
O.H. BISHOP
W.F. HAYDEN
W.W. SHROPSHIRE



Hoof and Horn Club

OFFICERS

G. W. GARDNER . . . . . *President*
J. W. STALLARD . . . . . *Vice-President*
THOMAS BAIRD . . . . . *Secretary*
J. C. BROWN . . . . . *Treasurer*
Z. L. GALLOWAY . . . . *Sergeant-at-Arms*

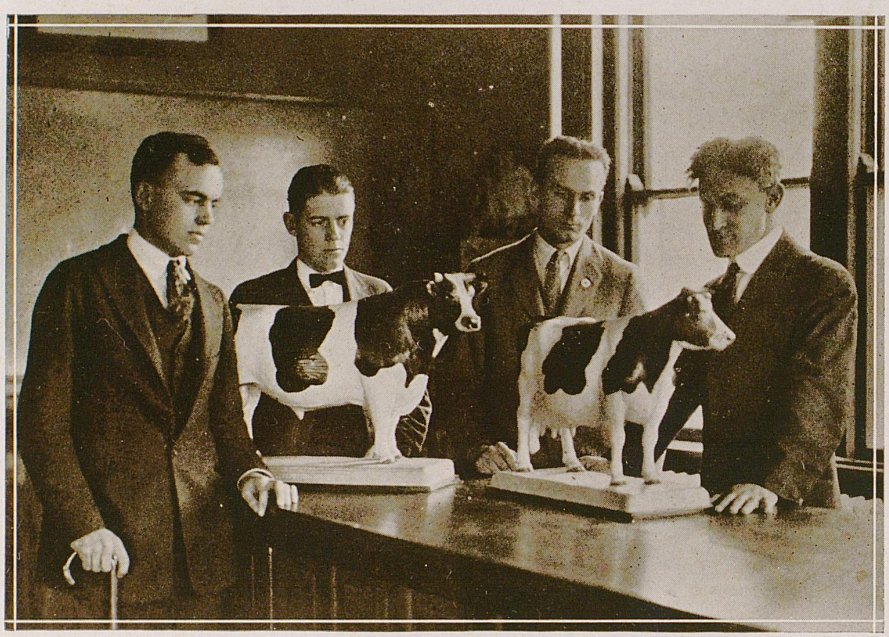

Dairy Team

PROFESSOR J. J. HOOPER, *Coach*

G. W. GARDNER
J. C. BROWN
THOMAS BAIRD



Agriculture Society

Officers

Thomas Baird . . . . . *President*
Sallie Grainger . . . . . *Vice-President*
Luella Cravens . . . . . *Secretary*
Stuart Brabant . . . . . *Treasurer*
W. M. McFarland . . . *Sergeant-at-Arms*



HOME ECONOMICS CLUB 1924



Pre-Medical Society

Officers

Dr. J. W. Pryor . . . . . *Faculty Adviser*
Elbert DeCoursey . . . . . *President*
Wiley Sams . . . . . *Vice-President*
H. McLean . . . . . *Secretary*
Charles E. Baldrel . . . . . *Treasurer*



MASONIC CLUB



RADIO CLUB





Cumberland Echo

Officers

Eugene Siler . . . . . *President*
Josephine Ellison . . . . . *Vice-President*
Bernice Bird . . . . . *Secretary and Treasurer*

Other Members

Hubert White
Glen Justice
Carl Lewis
Max Freeman
Grace Archer
Virginia Jones
Jeanette Ellison
Cecil Safriet

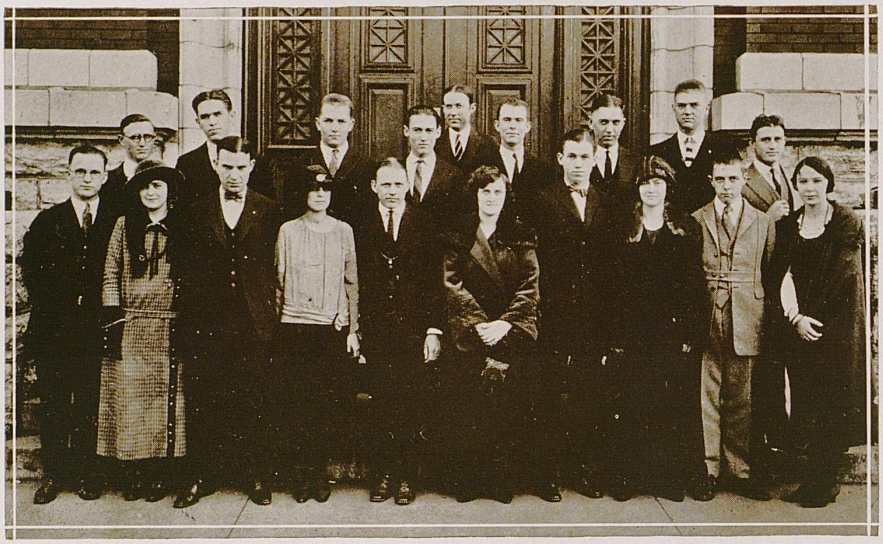

Ohio County Club

(Left to Right)

First Row

William Maddox
Martha Pate
Marshall Barnes
Mary W. Collins, *Secretary*
E. P. Tichenor
Cora Lee Ray
Hellard Welles
Emma Ray
David Bishop
Dorcas Lyons, *Treasurer*

Second Row

Jo Ray
Birk Barnes
W. A. Davidson
Wallace Smith
L. Turner
S. R. Mason
H. Crowder
H. Ray

F. P. Bell, *President*

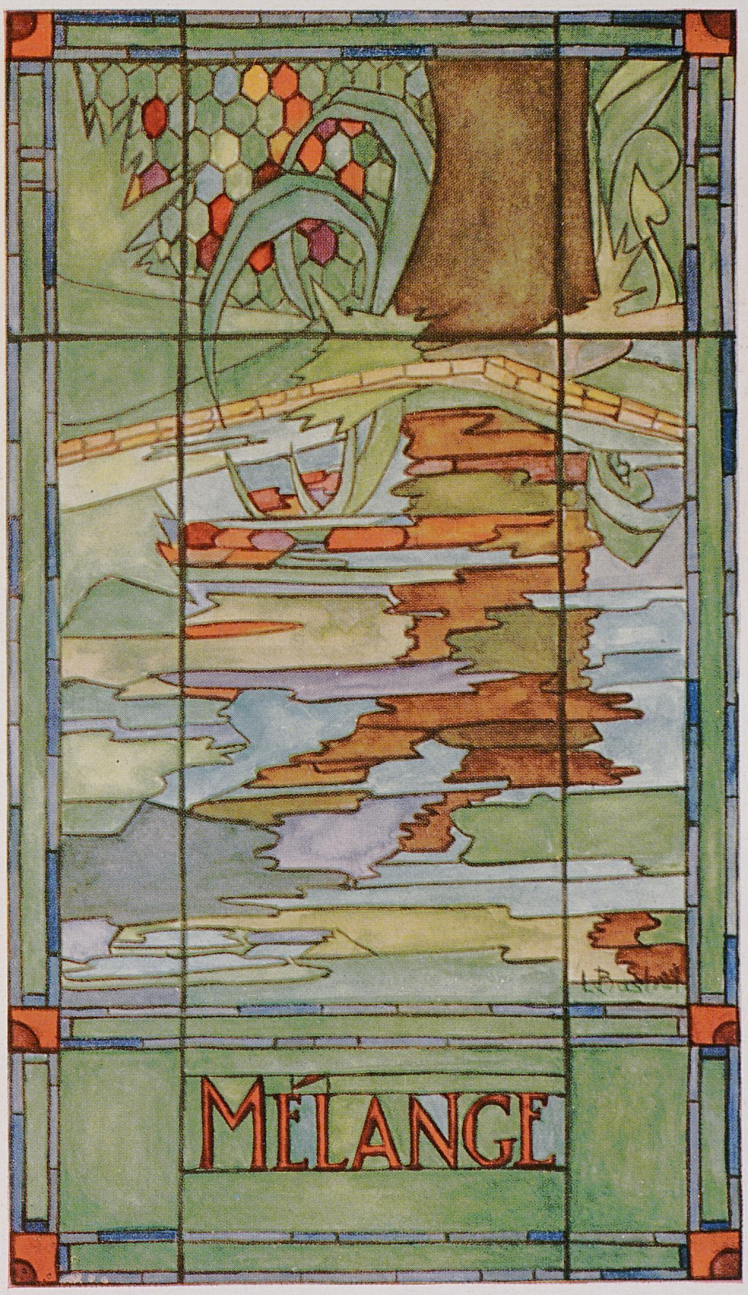
MÉLANGE



The Aesthete

Harvey was in essence, urbanity,
His mind leaned to ultra-mundanity,
But when all this bunk
Only caused him to flunk,
His father indulged in profanity.

If the Proverbs Had Been Published in the "Meow"

Do not scrutinize the grinders of a donated steed.

Agitate not thyself, big boy, as to the atom on thy brother's pupil, while there is a crosstie in thine own optic.

It is a wise fratman that wears his own pin.

The moron is soon knocked loose from his assets.

The heinous beat it when no one chases.

The good are dumb and do not hang on long.

The Semi-Weekly Disappointment

That man or girl is low-browed still
Who likes Ben Ali vaudeville.
But though it is so punk and low,
On my days off, right there I go.



Geology Lesson

'Twas in the good old days, when men were still covered with a nice warm coat of hair and ate the thigh bones of the giant quadroopolis to keep their teeth strong and white.

Flathead, the Squat, who had been on the road selling a fancy line of gold-studded wife-swatters for Owlface and Strongjaw, came swinging along through the woods.

"I hope my little Angel-Mug received the note I sent her by carrier pigeon to have a nice ox on the spit for me," he mused. "How I have missed her. The best and truest wife in the world. The little she-devil of a coquette, I hope she's been behaving herself."

His terrible jealousy reawakened by the thought, he broke into a run, and within sight of his cave hid behind a boulder and waited. Soon Angel-Mug, his wife, came down the path, carrying a jug of yak's milk. She was not alone. Flathead's blood boiled as he saw the lanky form of Squint-Eye, the Blond, by her side. They stopped to talk outside the entrance to the cave.

"I warned that skinny fool to stay away!" hissed Flathead.

Noiselessly, but quivering with rage, he crept up behind the pair and unloosed a terrible roar and a kick with his strongly shod right foot.

At the roar, Squint-Eye, the Blond, jumped high and far, missing the foot by a quilla of an inch. (See Timothy Sparrow's "Prehistoric Weights and Measures.")

In wonderment, Flathead measured the fleeing Squint-Eye's remarkable jump, and then spent the next hour—for he was vain of his prowess—trying to equal it. Thus the standing broad jump came into athletics.

Economics Lesson

Overhead Expense—Hair nets.
Upkeep—Galluses.
Improvement Taxes—Powder, rouge, etc.
Internal Revenue—Malted milk.
Protective Tariff—Cold cream.

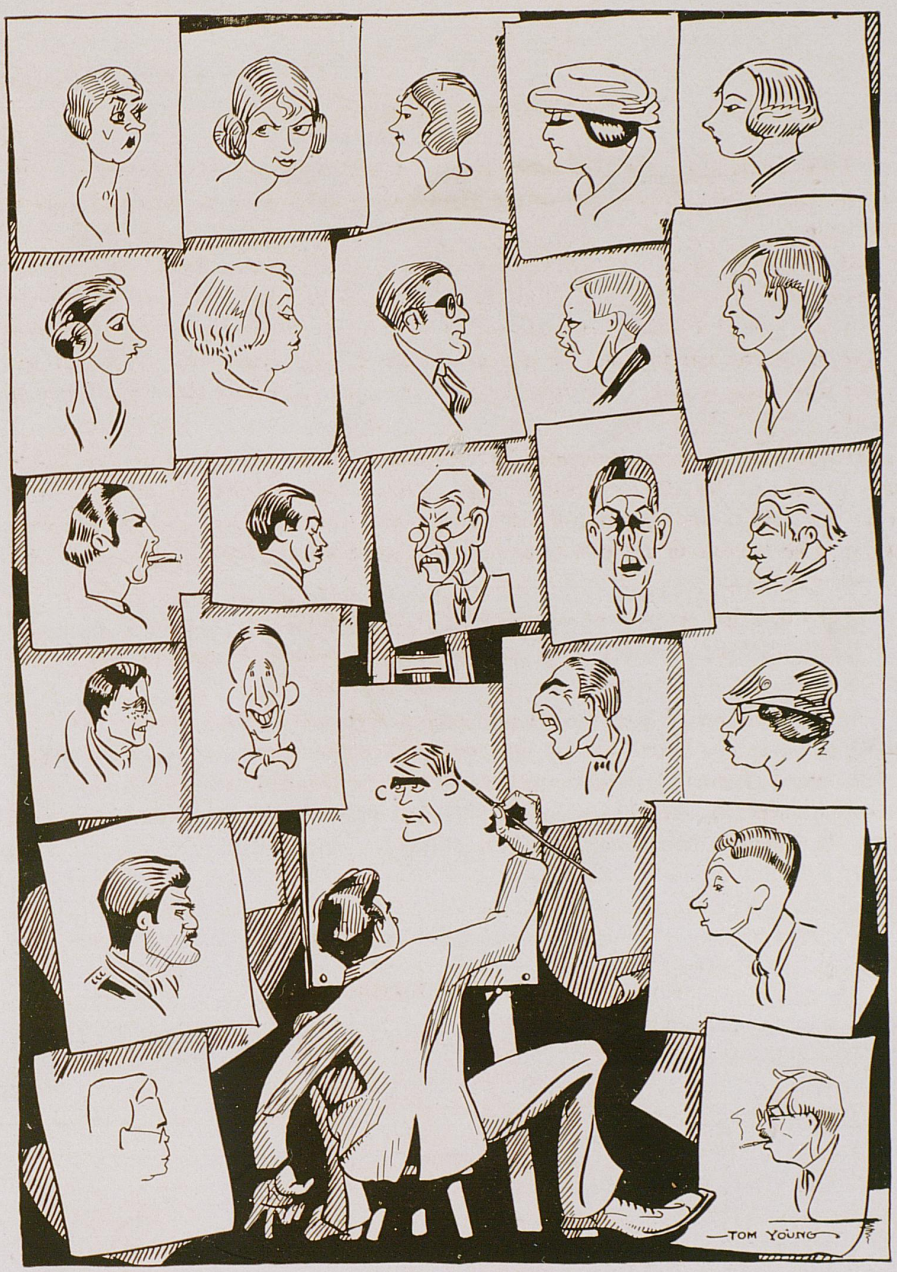

A CAMPUS GALLERY

An Ice-Woman

CHARACTERS

PAMELA . . . . . A Neglected Wife
HENRY DITTO . . . . . A Rubber Stamp
RODOLPH . . . . . Her Sweet Papa

Scene: Pamela's Kitchen.

Time: Noon.

(The kitchen of Pamela's modest home. She is making iced tea. The fact that she has no ice annoys her. Before speaking, she must convey to the audience that she is of an affectionate nature and, although deeply in love with her husband, is a trifle weak. It will, of course, take a skilful actress to do this. Pamela is singing, "Don't Be Too Sure." While she is working, a small, well dressed man tiptoes in from the rear entrance to the kitchen and sets down a small valise. He is smiling happily as he puts his hands over Pamela's eyes from behind and kisses her.)

PAMELA: Fifty pounds today, and don't mess up the ice box.

MAN *(horrified):* Ah, ha! So you have been carrying on with the ice man while I was gone!

PAMELA: Henry!

HENRY: My eyes have been opened to you, woman!

PAMELA: You mean—

HENRY: I mean *just* that!

PAMELA: Oh, Henry! *(Clutching him.)* I meant no harm. I was just dreaming. It was pure thoughtlessness. I swear it. I—I am all broken up today. Sometimes I see nothing but black before me.

HENRY: So do I, whenever I work Water street.

PAMELA *(putting her arms around his neck):* But you will stand by me, dear, won't you? You will not desert me?

HENRY *(softening):* Why, certainly not, love. Brace up! Don't be like a woman. You know I love you more than words can tell. *(Nervously.)* There is just one thing I fear.

PAMELA: What is that, sweet?

HENRY *(hoarsely):* Your husband!

PAMELA: Ah, yes; he'd probably kill you if he found you here. He sees so many movies, he would feel it to be his duty.

HENRY: When will he come home?

PAMELA: He may come in any minute. It is his lunch time.

HENRY: What does he look like?

PAMELA: He is a truck driver. Poor fellow! He works so hard, and has to wear those dirty old clothes. It is really too much! *(Weeps on his shoulder.)*

HENRY: There, there! I'll stand by you, never fear!

PAMELA: But my poor husband! *(Puts her arms around his neck.)*

(A rough looking person, evidently a laborer, enters from the rear of the kitchen.)

MAN: Occhisi beiers! In the arms of a stranger!

HENRY: Great guns! Her husband!

PAMELA: Rodolph!

RODOLPH: Yes, your little Rody. But you'll never fool another man. *(Going toward Henry.)* You, you armadillo! What have you to say for yourself?

HENRY *(on his knees and quaking all over):* I—I didn't do anything. I swear it! I am only an installment collector. "Dollar down, dollar a week."

PAMELA *(who has been sobbing, now throws herself quickly between the two men):* No, no, Rodolph, not that! *(As he reaches for the ice pick.)* Not that!

RODOLPH: Silence, you fool! Away from me!

PAMELA: I was young, Rody dear; I did not know! I was a child and he—he was kind to me.

RODOLPH: I wish I could believe you.

PAMELA: Look—look into my eyes and see that it is the truth!

(He looks at her eyebrows and sees that it is indeed the truth.)

RODOLPH *(to Henry):* Then go, you basilisk! Leave us, and never darken this threshold again!

(Henry departs eagerly.)

RODOLPH *(to Pamela):* Well, cut out the mush!

(Pamela comes to him meekly and kisses him.)

RODOLPH: Atta baby! How much ice you want today, huh?

CURTAIN.

Camp Knocks

SHE kicked like thunder, cap'n, but I helt 'er." Them immortal words of our compatriot, "Greasy"—what an all-inclusive synopsis of that glorious period of military history that began one June 14, 1923, when the reception committee failed to meet us at the train, and ended on a cheerful July morning when we pitched our bunks over the clay back behind our barracks, for the FWD's to carry away. One thing we learned as soon as we got to camp: If our "pensonnel sergeant" from Kentucky had not come down to Knox, there just couldn't have been any camp, that's all. In fact, he told us so himself.

You won't be able to get an accurate and unbiased opinion about camp. Some liked it; others refused to lie about it. The instructors made every effort to make the six weeks agreeable as well as instructive. Naturally, some things went wrong. We had a particular friend, Tobacco-Neck, though we didn't think that was the trouble with his neck.

Kentucky's squad room was the pride of the camp. We admitted it. Major Tucker admitted it—repeatedly. In fact, he brought several of his "official friends" around to look it over. Captain Carr was always running in just a few minutes to admire it. Several unfortunate affairs occurred in that adorable room. "DeSoto" did spill the bucket of water one morning, but in the wrong bunk; "Slatz" unfortunately overslept one morning, but Captain Carr was kind enough to come in and wake him; "Leanor" would insist on the use of bile and unseen language; and "T. G." found it impossible to get a broom before inspection. We kept contact with the outside world and with culture by selections from the "Harvard Student," from "Christopher Columbo," and "In Mobile." Uncle Eddy kept us in touch with the king and with his final social function.

There were many things, valuable gems of knowledge, which we gleaned from among the thorns of Kamp Knox. First, we learned that two men can't put their shots in the same target, try as hard as they may. Second, target 27 is the most important of the range. Third, you can't bribe or "stuff" a bobbing target. Fourth, the University of Kentucky brought the best crap shot to camp. Fifth, That some persons' relatives will die in the summer time. Sixth, that post number two is the worst sentinel's post. Seventh, that every solution for a tactical situation is wrong. Eighth, that range finders aren't supposed to work. Ninth, that army officers prefer red-headed soldiers. Tenth, that nine men can stay in one room in the Kenton as cheaply as one. Eleventh, the last day is the best day of camp.

Camp was really a wonderful thing for us all. The few scattered bits of knowledge were not so important. Such was not the purpose of the camp. No one intended to send us down there to cram our brains with a lot of stuff we would soon forget. The tendency was, rather, to give the college men some conception of what army life calls for, what it is, and what it includes. The purpose was to give the men some idea of what to expect in case the emergency to serve their country arose, and, as a conseqeunce, afford a means of avoiding at least some of the confusion that has always gone hand in hand with our national crises. In spite of all the faults we found at camp, we were glad we went. It will be with the greatest pleasure that we shall look back to the few weeks we spent there. The inconveniences and the bad points are forgotten; we remember only the *good* times we had, the things we enjoyed, and the practical information we acquired. Our only hope is that the men who follow us will "carry on" and have as good a time as we had.


Dennisons Men
K P
Ready on the right
Our Ky Boys
Dinner a la Carte
A Day Off
We Celebrate the Fourth
Hi and the Col
Every Man For His Own County
Call your Shots

CAMP KNOCKS



Romance

It was a secluded corner, hemmed in with palms and dim lights; calm, cool, and restful.

"Do you realize what it would mean if I were to give you a beautiful diamond ring?" he asked softly.

She thought she knew, but she wanted to hear him say those sweet words himself. She cooed gently, "What—what would it mean?"

"It would mean," he said, "that I would have to live on fifteen-cent lunches and wear my old clothes for the rest of the year."

* * *

The house was quiet—oh, very!
A pin dropped.
He didn't hear it, but he felt it—
It was a rolling pin.

* * *

Sweet visiting girl, so pure, so true,
She surely was the berries.
Yes, my heart is with that hometown girl,
But my lips are parked on Mary's.

* * *

To Groom: *Verb,* meaning to feed, to curry, to brush, and wait upon. *Noun,* one who assumes these duties for a bride.

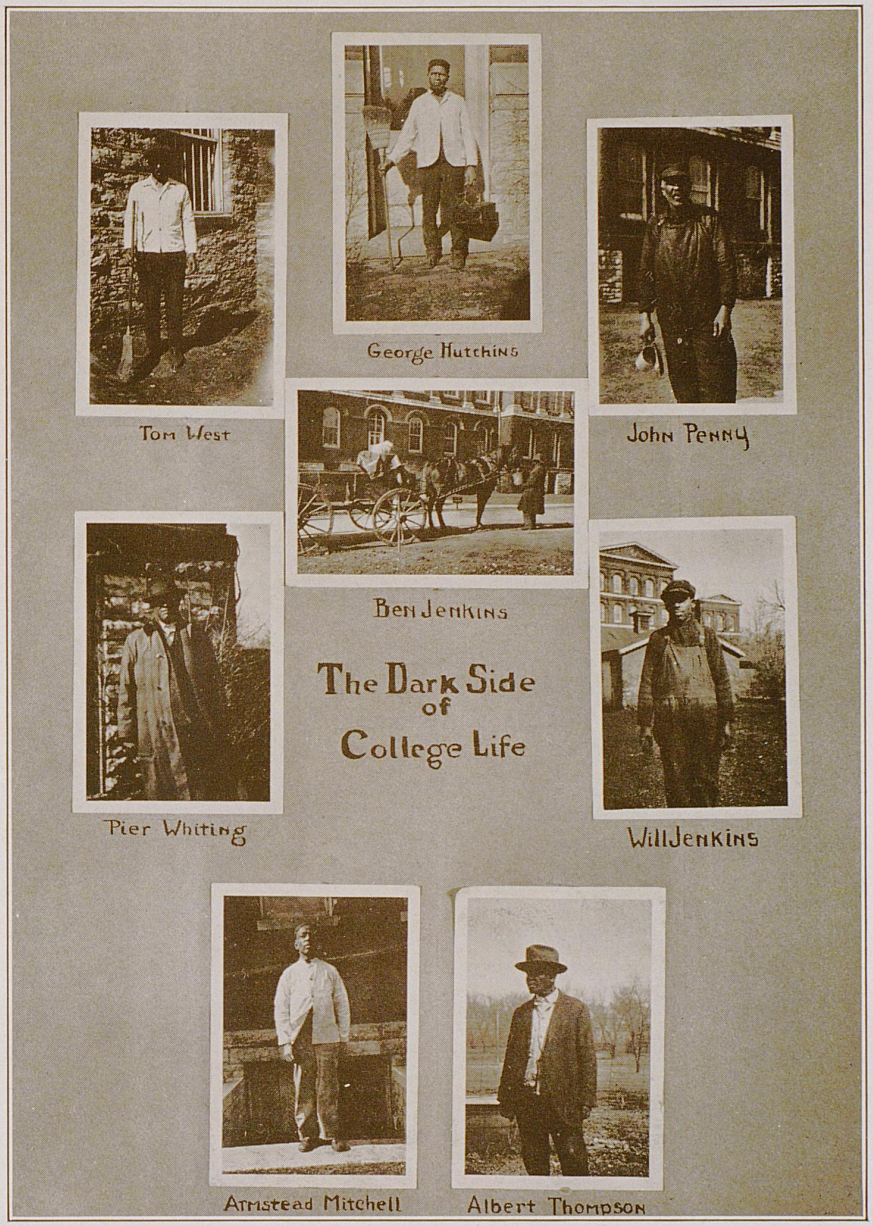
George Hutchins
Tom West
John Penny
Ben Jenkins
The Dark Side
of
College Life
Pier Whiting
Will Jenkins
Armstead Mitchell
Albert Thompson



THE PARTING

The play has ended with the day;
Now twilight shrouds the town,
And gleaming windows mark the way
Of cobbles rough and brown.

The players going down the street
Look back with beating heart
On scenes with throbbing mem'ries sweet
Where each one played his part.

The crowded market place at noon----
The green at dewy eve---
With every maiden's heart a boon
To strive for and achieve.

They leave forever one and all---
Their actors' days are o'er.
They pass beyond the city wall;
The town sees them no more.

Kathrine Elliott.

'Ads



Don't Hesitate
To Investigate.



THE

PHOENIX HOTEL

LEXINGTON, KY.

Respectfully Solicits the Patronage

OF THE

Faculty and Student Body

OF THE

University of Kentucky

CHARLES H. BERRYMAN, *President*

JOHN G. CRAMER, *Manager*

UNIVERSITY LUNCH ROOM

Well-Prepared Food, Good Service
Courteous Treatment

WILLIAM POULOS, *Proprietor*

395 S. LIMESTONE

Musical Headquarters
For Students

THE MUSIC SHOP

216-218 E. MAIN ST.

THE LAFAYETTE

LEXINGTON, KENTUCKY

A MODERN FIRE-PROOF HOTEL WITH A
HOMELIKE ATMOSPHERE

L. B. SHOUSE, *President and Manager*

L. B. SHOUSE, JR., *Assistant Manager*

Wig: "Why is that little fellow crying?"
Wam: "Because he can't have a holiday."
Wig: "Why can't he have a holiday?"
Wam: "Because he doesn't go to school yet."—*Carpetbagger.*

W. R. MILWARD

Funeral Director

Dignified and Dependable Service

159-163 NORTH BROADWAY
LEXINGTON, KY.

Phones 136 and 336

Phone 4779 We Deliver

Let Us Fill Your Drug Needs

THE VIADUCT PHARMACY

Prompt and Efficient Service

169 E. High St. Lexington, Ky.

THE HOUSE OF PERSONAL SERVICE

Lexington Laundry Co.

PHONE 62

"ODORLESS CLEANING"

MICHLER BROS. COMPANY

FLORISTS

Cut Flowers and Floral Designs

PHONE 1419-Y

415-423 E. Maxwell St.
LEXINGTON, KY.

"Rastus, did you ever have your tonsils out?"

"Only when I laffs, suh."—*Epistaxis.*

Barnes and Hall
DRUGGISTS

LEXINGTON, KENTUCKY

COURTESY, EFFICIENCY, QUALITY

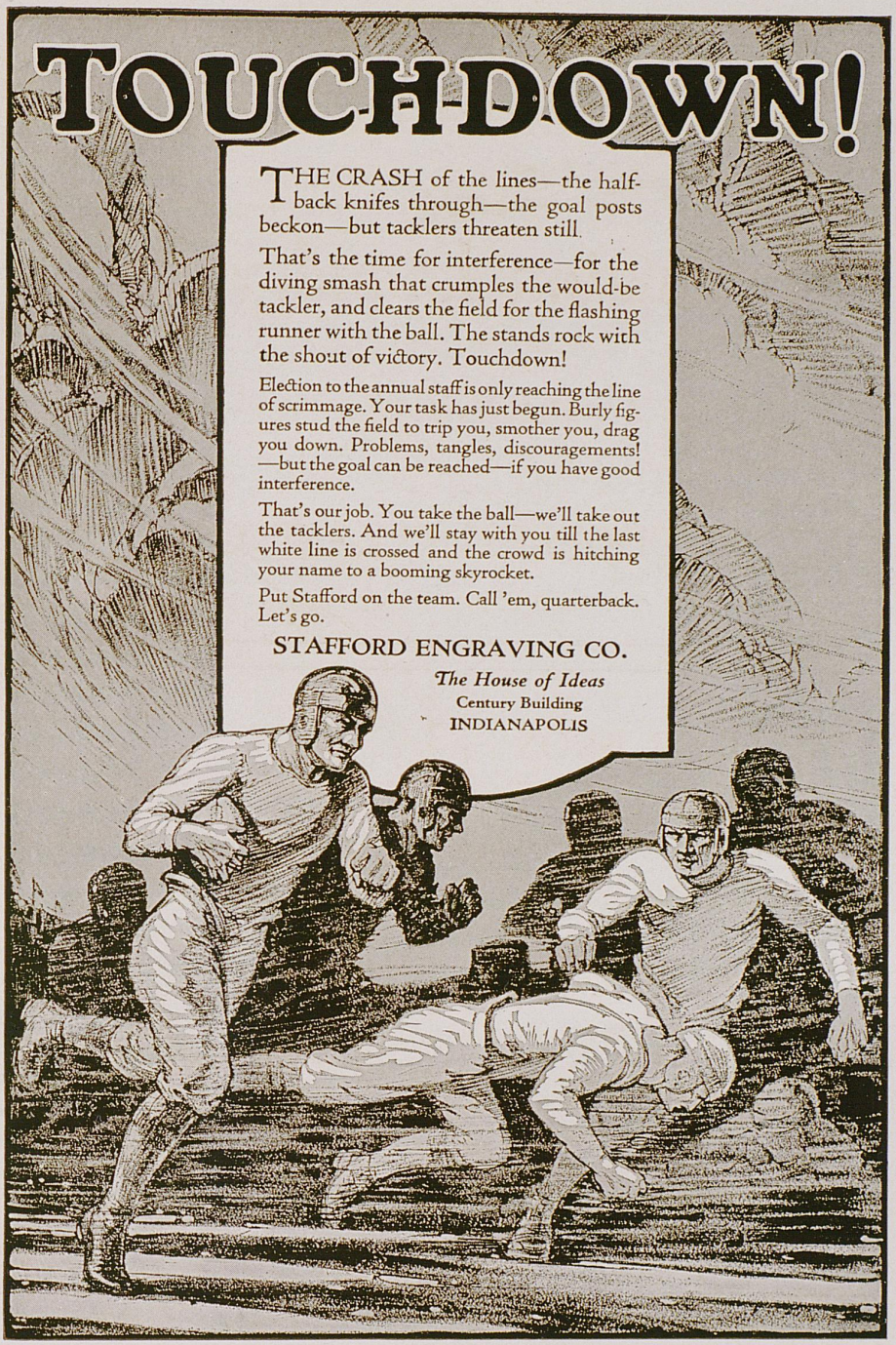
TOUCHDOWN!
THE CRASH of the lines—the halfback knifes through—the goal posts beckon—but tacklers threaten still.
That's the time for interference—for the diving smash that crumples the would-be tackler, and clears the field for the flashing runner with the ball. The stands rock with the shout of victory. Touchdown!
Election to the annual staff is only reaching the line of scrimmage. Your task has just begun. Burly figures stud the field to trip you, smother you, drag you down. Problems, tangles, discouragements!—but the goal can be reached—if you have good interference.
That's our job. You take the ball—we'll take out the tacklers. And we'll stay with you till the last white line is crossed and the crowd is hitching your name to a booming skyrocket.
Put Stafford on the team. Call 'em, quarterback. Let's go.
STAFFORD ENGRAVING CO.
The House of Ideas
Century Building
INDIANAPOLIS

DO YOU WANT THE BEST—?

QUALIFIED OBSERVERS AGREE

"HUGHES"

MAKES

THE BETTER ICE CREAM

TELEPHONE 148 LEXINGTON, KENTUCKY

"What is it, Mr. Interlocutor, that has fo' legs and flies all around?"
"I'll bite, Rastus, what is it that has four legs and flies all around?"
"A dead hoss, Mr. Interlocutor."—*Jack-o'-Lantern.*

If you will "carry it"—NOW
It will "carry you"—THEN

The Mutual Benefit Life Insurance Co.

OF NEWARK, NEW JERSEY

THE LEADING ANNUAL DIVIDEND COMPANY

W. P. AVERITT, GENERAL AGENT, LEXINGTON, KENTUCKY

LET US KNOW

WHEN IN NEED OF THE FOLLOWING

Wedding Invitations
Engraved Cards
College Pillows
College Annuals
Caps and Gowns
Dance Programs or Invitations
College Pennants
Memory Books
Kodak Books
Waterman Fountain Pens
Crane's Stationery

UNIVERSITY BOOK STORE

J. F. BATTAILE, '08, *Manager*

TWO STORES
Basement Main Building, University of Kentucky
233 West Short Street, Lexington, Ky.

When in Need of a Car

REMEMBER

THE STOREY RENT-A-FORD COMPANY

Nothing But New Cars

Operated *by* College Men *for* College Men

PHONE 6120

LAFAYETTE-PHOENIX GARAGE

VICTOR BOGAERT CO.

JEWELERS AND IMPORTERS

Established 1883

133-135 W. MAIN STREET
LEXINGTON, KY.

31 AVENUE
VICTOR JACOBS
BRUSSELS, BELGIUM

McCLURE
PHOTOGRAPHS

LEXINGTON, KENTUCKY



Studio, 125 E. Main
Phones 2132-X and 2416-X
P. O. Box 365

HOME-MADE CANDIES
FANCY MINTS

Good Things to Eat

BENTON'S
SWEET SHOPPE

Students Always Welcome

145 SOUTH LIMESTONE
PHONE 5961

Look for the FLORSHEIM *Sign*

COLLEGE MEN
KNOW
STYLE

THAT is one of the reasons, possibly, we are serving so many of them and doing it so satisfactorily.

Florsheim Models are being worn by College Men everywhere.

BAYNHAM
Shoe Company
EAST MAIN, NEAR LIME
LEXINGTON

Lumber Yard *Planing Mill*

Phoenix Brand Shingles
Fenestra Basement Windows
Cabot's Creosote Shingle Stains

COMBS
LUMBER CO.
INCORPORATED

CONTRACTORS
BUILDERS

LEXINGTON, KENTUCKY

Beaver Board, Vulcanite Roofing
Celotex, Hardwood
Flooring

COMPLIMENTS OF

BECKER

"CLEANERS THAT SATISFY"

SOUTH LIME LEXINGTON, KY.

Feg: "I hear your father makes his money by the pen."
Peg: "Yes."
Feg: "Is he a poet?"
Peg: "No; a pork packer."—*Punch Bowl.*

Frank McMullen

FLORIST

FLOWERS FOR
ALL
OCCASIONS

562 Woodland Avenue
Phone 1152

THE
ICE
CREAM
YOU
BUY

—from the "DIXIE DEALER"
HEATHIZED

Dixie ICE CREAM

"A Delicious and Well Balanced Food"

—Is protected by every safeguard known to science and humanity.

DIXIE ICE CREAM CO., INC.
Lexington, Ky.

THIS BOOK PRINTED BY BENSON

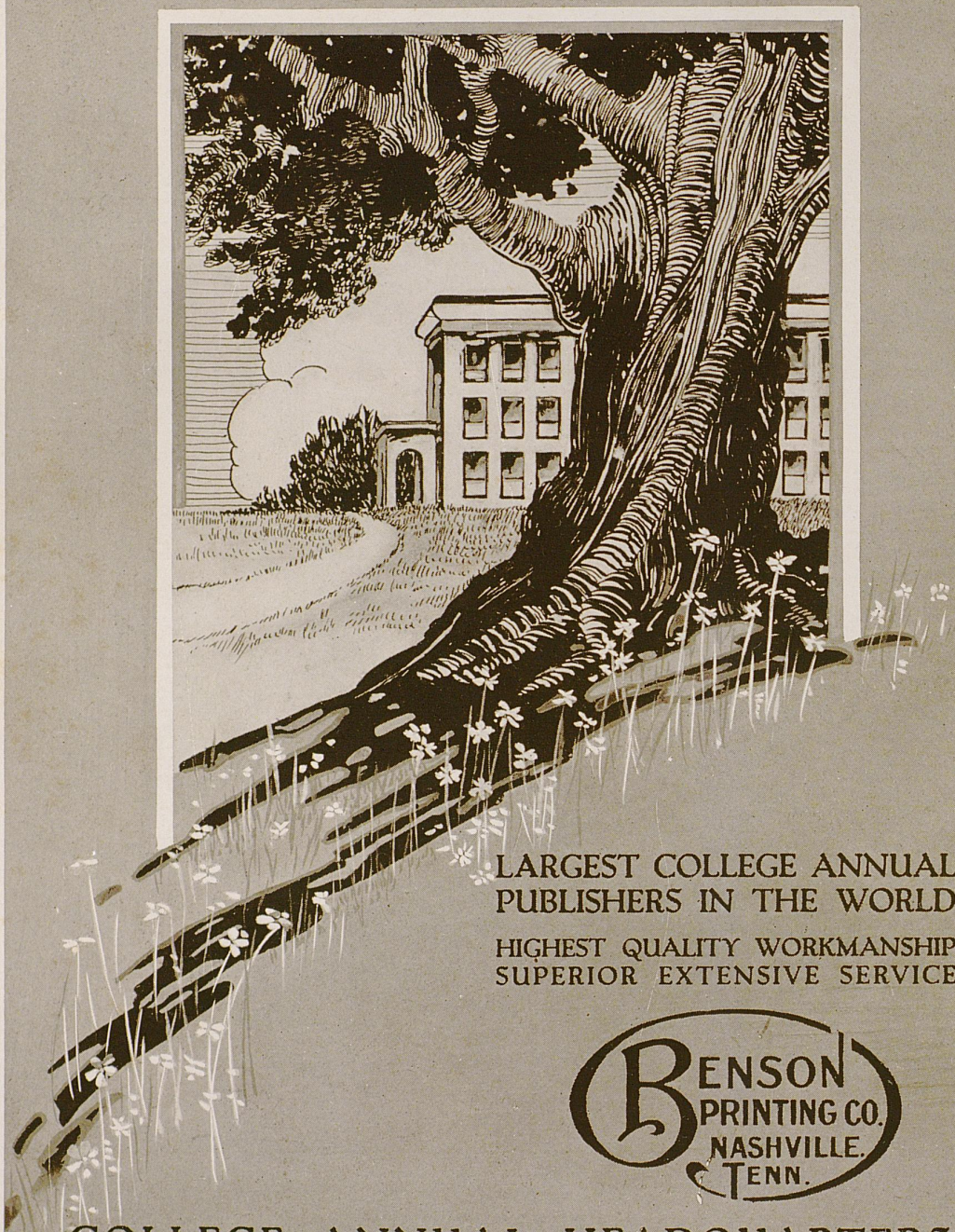

LARGEST COLLEGE ANNUAL
PUBLISHERS IN THE WORLD

HIGHEST QUALITY WORKMANSHIP
SUPERIOR EXTENSIVE SERVICE

BENSON
PRINTING CO.
NASHVILLE,
TENN.

COLLEGE ANNUAL HEADQUARTERS