
STATE UNIVERSITY
LEXINGTON, KENTUCKY
UNITED WE STAND
DIVIDED WE FALL



[1914]
Breckinridge Research Room
University Archives
Margaret I. King Library - North
University of Kentucky
Lexington, Kentucky 40506

THE KENTVCKIAN

Being the year-book of the State Vniversity of Kentucky, published by the Class of Nineteen Hundred Fourteen in their Senior Year

Volume X

Lexington Kentucky

O. PAUL GERHARD

THE KENTUCKIAN



JUDGE LYMAN CHALKLEY

1914

Breckinridge Research Room



Dedicatory

Satisfied that it confers more honor upon ourselves than upon him, the class of 1914 affectionately dedicates this Volume to

Judge Lyman Chalkley

whom we love as a friend and venerate as Teacher, Scholar and Gentleman.





ASHLAND

Foreword

IT is a difficult task to give the Wherefore of an Annual. More difficult still is the task of imparting to such a publication very much of originality, either in appearance or content. And so we feel constrained to offer this little paragraph as prayer for leniency in judging the book's shortcomings and crudities.

All the work and worry that has gone into the making of this volume takes on somewhat of the divine when we consider that it may help to keep alive in its readers the sentiments and enthusiasms of youth, even as it will preserve the freshness and vigor of the young faces within its pages. And when in the aftermarth of life you dream of the long ago, may it be an ever-present guide to lead you back to that sweetest of all oases in the Desert of the Years—the happy care-free days in college.

THE STAFF.



Table of Contents

		Page
Book I	*The University*	*9*
Book II	*The Classes*	*27*
Book III	*Athletics*	*107*
Book IV	*Fraternities*	*169*
Book V	*Organization*	*243*
Book VI	*Life*	*333*



BOOK ONE



THE UNIVERSITY



BLUE GRASS SCENE

Kentucky

FOR fields and herds, for noble women and brave men there is no place like Kentucky. She has found way into the poetry and song of many tongues. Her name is the watchword of chivalry and her plains have been christened with the blood of sacrifice on behalf of the Stars and Stripes. It is for us to make her fields abound with more plenty in the fruits of the earth, to plant the seeds of learning in the minds of her children and start in their homes the cultivation of every Art and Science which it has been the genius of man to discover. A sense of pride should swell in the heart of every man who can call himself a son of this great State. Let her sublime hills be wrapped in the mystery of feud and legend, let poets sing the tales that are told of her people, their fortitude and valour and let each one so build his life upon the coming years that the splendid old Commonwealth which boasts of Clay, Breckenridge, Crittenden and Beck will have further cause for great joy.

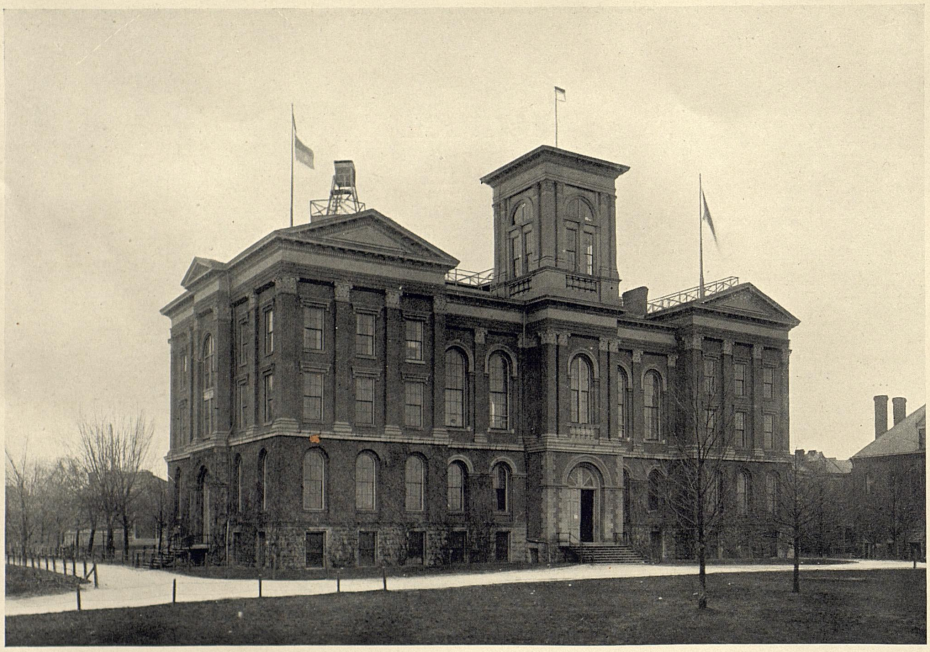

ADMINISTRATIVE BUILDING

Historical

1862. Morrill act establishing A. and M. Colleges in the several states.

1865. A. and M. College of Kentucky located in Lexington as a part of Kentucky University. James K. Patterson chosen president.

1869. First commencement exercises—one graduate.

1878. Connection with Kentucky University severed. Lexington donates a beautiful park and fifty thousand dollars in city and county bonds to secure location of the separate institution.

1880. First buildings erected on new site.

1891. Department of Mechanical Engineering established in present quarters. Department of Anatomy and Physiology established.

1897. Department of Electrical Engineering added.

1898. Science Hall erected.

1903. Patterson Hall and Alumni Hall erected.

1908. College of Law established. Name changed to State University. Four new buildings completed—College of Agriculture, Education Building, College of Mines and Carnegie Library.

1910. President Patterson resigns after serving longer than any other college president in America. Judge Barker chosen to fill his place. Civil Engineering building and new Chemistry Building completed.

The Board of Trustees

OFFICERS

Hon. James B. McCreary ..... Chairman
William T. Lafferty ..... Secretary

EXECUTIVE COMMITTEE

Charles B. Nichols, Chairman

Hon. Cassius M. Clay — Claude B. Terrell
Hywel Davies — Richard C. Stoll

EX-OFFICIO MEMBERS

Hon. James B. McCreary

Henry Stites Barker, President of the University.
Barksdale Hamlett, Superintendent of Public Instruction.

APPOINTED BY THE GOVERNOR

Names and Addresses	*Term Expired*
Hon. Cassius M. Clay, Paris	January, 1914
Hywel Davies, Kensee	January, 1914
Richard N. Wathen, Lebanon	January, 1914
Richard C. Stoll, Lexington	January, 1914
Louis L. Walker, Lancaster	January, 1914

Names and Addresses	*Term Expires*
Hon. James Brethitt, Hopkinsville	January, 1916
Thomas Lewis Edelen, Frankfort	January, 1916
Charles B. Nichols, Lexington	January, 1916
James K. Patterson, Lexington	January, 1916
James W. Turner, Paintsville	January, 1916
Robert W. Brown, Louisville	January, 1918
Hon. Tibbis Carpenter, Scottsville	January, 1918
Hon. William H. Cox, Maysville	January, 1918
Hon. Claude B. Terrell, Bedford	January, 1918
Denny P. Smith, Cadiz	January, 1918

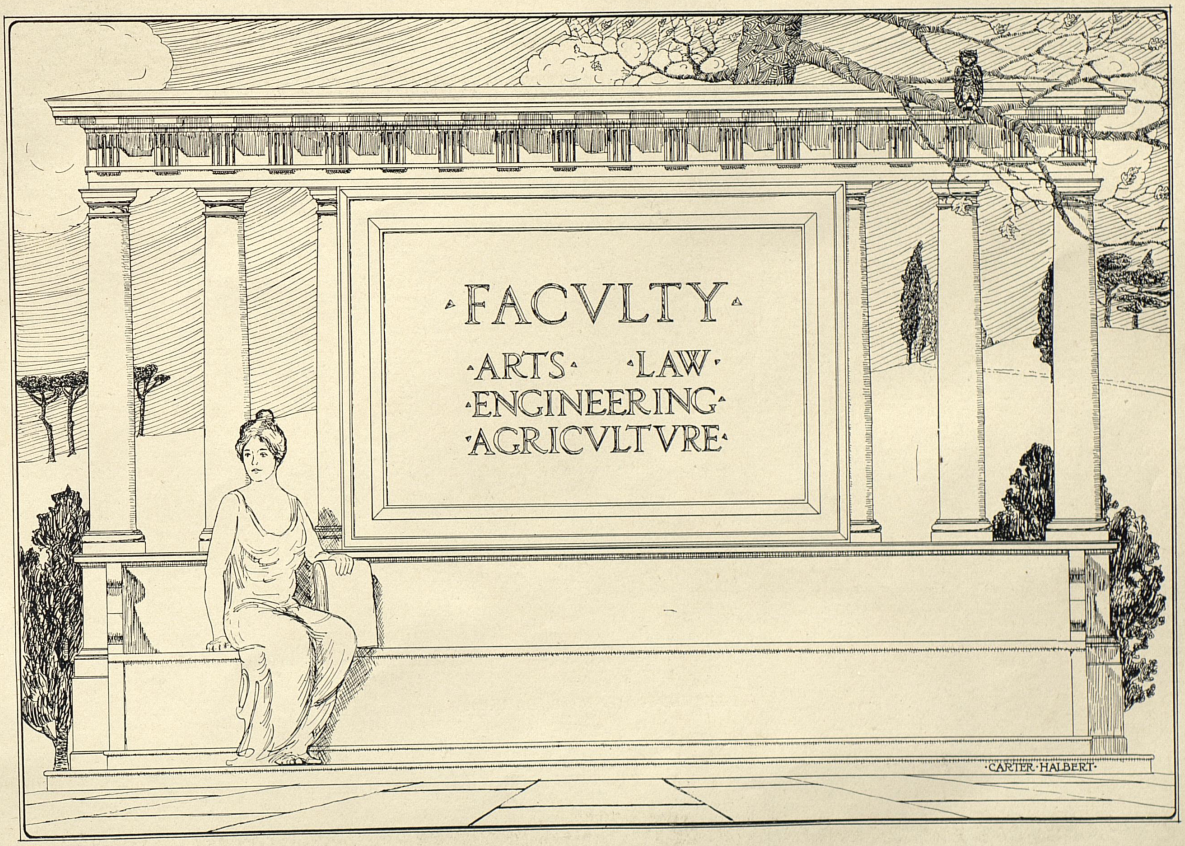
FACVLTY
ARTS LAW
ENGINEERING
AGRICVLTVRE
CARTER·HALBERT



PRESIDENT HENRY S. BARKER

General Administrative Officers

OFFICE OF THE PRESIDENT

Henry Stites Barker, LL.D. ..... President
Lila Beatrice Terry ..... Secretary

OFFICE OF THE COMPTROLLER

William T. Lafferty, A. M. ..... Comptroller

OFFICE OF THE BUSINESS AGENT

Hywel Davies ..... Business Agent
Calvin Lenaghan ..... Bookkeeper (deceased)
James B. Lyons ..... Cashier
Emile Tapp McCann ..... Clerk

OFFICE OF THE REGISTRAR

Ezra L'Gillis, A. B. ..... Registrar
Lizzie Lee Graddy ..... Assistant Registrar
Katherine W. Owens ..... Secretary

OFFICE OF THE DEAN OF WOMEN

Anna Jackson Hamilton, M. A. ..... Dean

THE UNIVERSITY LIBRARY

Margaret I. King, A. B. ..... Librarian
Ella K. Porter, A. B. ..... Assistant Librarian
Edwin T. Proctor ..... Assistant Librarian

College of Arts and Science



Dean Miller

ARTHUR M. MILLER, A.M.
Dean of College of Arts and Science and Professor of Geology. A.B., Princeton; A.M., Princeton. Sigma Chi.

CHARLES D. BOHANNON, A.B.
Associate Professor of Education. A.B., Nebraska.

PAUL PRENTICE BOYD, PH.D.
Head of Department of Mathematics and Astronomy. A.B., Oberlin College, 1898; M. A., Cornell, 1905; Ph.D., Cornell, 1911. Sigma Chi.

RUBY MILDRED BUCKMAN, A.B., B.S.
Assistant Professor of Household Arts. A.B., McPherson College; B.S., Kansas A.C.

WILLIAM E. BUTT.
Instructor in Economics.

AUBYN CHINN, A. B.
Assistant Professor of Home Economics. A.B., Kentucky. Kappa Kappa Gamma.

SARAH M. CHORN, A.M
Assistant Professor of Modern Languages. A. B., 1903, A.M., 1905, Kentucky; Summer student in Berlin and Dresden, 1907; Summer student University of Chicago, 1908; Studied in Paris, France; Graduate student Columbia University, 1911; Head Modern Language Department Lexington (Ky.) High School, 1907-11. Kappa Kappa Gamma.

LLOYD C. DANIELS, PH.D.
Assistant Professor of Chemistry.

LEHRE LIVINGSTON DANTZLER, M.A.
Assistant Professor of English. A.B., Wofford College, 1898; A. M., 1900; M.A., Vanderbilt University, 1902. Kappa Sigma.

JOSEPH MORTON DAVIS, A.M.
Professor of Mathematics, A.B., B.S., Hampden Sidney College; A.M., Kentucky. Chi Phi.

HAROLD HARDESTY DOWNING, B.C.E.
Assistant Professor of Mathematics. B.C.E., Kentucky, 1908. Tau Beta Pi.

E. F. FARQUHAR, A.M.
Associate Professor of English. A.M., Lafayette College; Professor of English, Lafayette, 1906-8; Purdue University, 1908-9; Present position since 1909.

ANNA J. HAMILTON, M.A.
Dean of Women and Associate Professor of English. M.A., Kentucky; Ex-President Women's Federated Clubs of Kentucky; Ex-Vice--President Juvenile Court Board, Louisville; Head English Department, Girls' High School, Louisville; Principal Normal Night School, Louisville; Lecturer Educational, Literary and Social Topics.

College of Arts and Science—*Continued*

TEMPLE R. HOLCROFT, B.S.
Instructor in Mathematics. B.S., Hanover, 1912; Principal Alton High School.

KNOX JAMISON, M.A.
A.B., Hanover, 1905; M.A., 1906; Summer Student Indiana University, 1907-8-10; Summer Student Wisconsin University, 1912; Present position since 1906.

THEODORE TOLMAN JONES, A.M.
Professor of Latin. A.B., A.M., Kentucky; A.M., Harvard.

SUE D. McCANN, M.S.
Assistant Professor of Entomology. B.S., M. S., Kentucky.

R. N. MAXON, PH.D.
Professor of Inorganic Chemistry. Sigma Chi.

J. T. C. NOE, A.M.
Professor of Education. A.B., A.M. Phi Delta Theta.

THOMAS F. OTT, B.S.
Instructor in Chemistry. B.S., Kentucky.

M. L. PENCE, M.S.
Professor of Physics. B.S., Kentucky, '81; M.S., '85.

ELIJAH LATHAM REES, M.A.
Associate Professor of Mathematics. B.C.E., Kentucky, 1907; C.E., 1908; M.A., University of Chicago, 1913. Tau Beta Pi.

McHENRY RHOADES.
Professor of Secondary Education and State High School Inspector; Superintendent City Schools, Frankfort, 1891-1900; Superintendent City Schools, Owensboro, 1900-1911.

PERCY GODFREY SAVAGE.
Instructor in Chemistry. Delta Upsilon.

MARION REXFORD SHNAITTER, B.S., LL.B. Assistant Professor of Latin. B.S., Hanover, 1909; LL.B., Kentucky, 1911.

ROBERT HOOVER SPAHR, M.S.
Assistant Professor of Physics. B.S., Washington and Lee; M.S., Kentucky.

CHARLES F. STILES, B.S.
Instructor in Entomology. B.S., Mississippi, A.M., 1911.

MARY E. SWEENY, M.A.
Head Department of Home Economics. A.B., Transylvania; M.S., Kentucky; M.A., Columbia; Honorary Vice-President Columbia University Biochemical Society; President Kentucky Home Economics Association.

GLANVILLE TERRELL, PH.D.
Professor of Greek. A.B., Leland Stanford, 1894; Ph.D., Harvard, 1900; Professor of Greek and German, 1900-1909; Professor of Greek, Kentucky, 1909-14; Acting Professor of Greek Brown University, 1912-13. Phi Beta Kappa.

JOHN J. TIGERT, B.A. (Oxon)
Professor of Philosophy. B.A., Vanderbilt, 1904; B.A. (Oxon) 1907; First Rhodes Scholar, 1904-07; Professor of Philosophy, Central College, Mo., 1907-9; President and Professor of Philosophy (Ky.) Wesleyan College, 1909-11; Present position since 1911; Contributor "London Quarterly Review," "Methodist Quarterly Review" and other periodicals. Phi Beta Kappa; Phi Delta Theta.

EDWARD TUTHILL, PH.D.
Professor of History. Ph.D., Wisconsin; Assistant Professor History and Sociology, Kentucky State University, 1908-11; Present position since 1911.

CHARLES PRESTON WEAVER, A.M.
Associate Professor of English. A.B., Waker Forest College, A.M., ibid., Graduate Student Johns Hopkins University.

CLARA W. WHITE.
Instructor in Home Economics.

A. C. ZEMBROD, A.M.
Head Department of Modern Languages. A. M., Heidelburg College. Pi Kappa Alpha.

College of Mechanical and Electrical Engineering



Dean Anderson

FREDERICK PAUL ANDERSON, M.E.
Dean of College of Mechanical and Electrical Engineering, B.M.E., Purdue University; M. E., ibid., A.S.M.E. Sigma Chi; Tau Beta Pi.

PERRY CASSIDY, B.M.E.
Assistant Professor of Thermodynamics. B. M.E., Kentucky, 1911. Tau Beta Pi.

J. J. CURTIS, B.M.E.
Instructor in Testing Laboratory. B.M.E., Kentucky State. Tau Beta Pi.

JOSEPH DICKER.
Instructor in Foundry and Forge Shop.

J. B. DICKER
Instructor in Wood Shop.

JAMES RAY DUNCAN, B.M.E.
Instructor in Electrical Laboratory. B.M.E., Kentucky, 1911. Tau Beta Pi (Honor Man).

L. K. FRANKEL, M.E.
Professor of Machine Design. B.M.E., Kentucky State; M.E., ibid. Tau Beta Pi; Pi Kappa Alpha.

WILLIAM EDWIN FREEMAN, E.E.
Professor of Electrical Engineering. A.B., Transylvania; B.M.E., Kentucky State; E.E., ibid., A.I.E.E. Tau Beta Pi; Kappa Alpha.

J. S. HORINE, M.E.
Assistant Professor in Steam Engineering. B.M.E., Kentucky, 1909; M.E., ibid., 1912.

MISS MARGARET LOWRY.
Instructor in Freehand Drawing.

MISS HELEN B. LOWRY.
Instructor in Freehand Drawing.

L. E. NOLLAU, M.E.
Assistant Professor of Drawing. B.M.E., Kentucky State; M. E., ibid. Tau Beta Pi; Alpha Tau Omega.

GORDON THURMAN.
Assistant in Experimental Laboratory.

ISAAC WATKINS.
Engineer and Assistant in Laboratory.

A. L. WILHOITE, B.M.E.
Instructor in Steam Laboratory. B.M.E., Kentucky State. Tau Beta Pi.

College of Agriculture



Dean Kastle

JOSEPH HOEING KASTLE, PH.D.

Dean of College of Agriculture and Director of Kentucky Experiment Station. B.S., Kentucky State University; M.S., ibid., Ph. D., Johns Hopkins; Former Head of the Chemical Department of the Hygienic Laboratory, Washington, D. C.; Head of Department of Chemistry. University of Virginia for two years; Present position since 1912. Beta Theta Pi.

W. S. ANDERSON, M.A.

Assistant Professor of Animal Husbandry. B.A., 1895; M.A., 1896; Principal Allegheny Collegiate Institute, 1896-1903; Professor of Chemistry (Ky.) Wesleyan College, 1903-13.

JAMES A. FARRA, B.S.

Assistant Professor Agricultural Engineering. B.S., Yale, 1902; Fort Wayne Electric Company, 1902-03; Manager "Sycamore Park" Woodford Co., 1903-12; Present position since 1912; Editorial Staff, "Inland Farmer."

HARRISON GARMAN.

Professor of Entomology and Zoology. Former President American Association of Economic Entomology; Member St. Louis Academy of Science; American Acadamy of Political and Social Science; Author numerous papers on Zoology, Entomology and Botany; Secretary-Treasurer Kentucky State Beekeeping Association.

ALFRED HALLEY GILBERT, M.S.

Associate Professor of Botany. B.S., University of Vermont; M.S., University of Wisconsin. 1913.

FRED W. MOFMANN, M.S.

Assistant Professor of Horticulture. B.S., University of Nebraska, 1910; M.S., ibid., 1912; Assistant in Horticulture, University of Nebraska. Sigma Chi; Alpha Zeta; Acacia.

J. J. HOOPER, M.S.A.

Professor of Animal Husbandry. M.S.A., Iowa State College, 1907.

SADOCIE CONNELLEE JONES, M.S.

B.S., Kentucky, 1906; M.S., University of Illinois,, 1909; Illinois Soil Survey, 1907; Kentucky Geological Survey, 1908-12.

RUDOLPH E. KNAPP, B.S.

Assistant Professor of Bacteriology. B.S., University of Michigan, 1904; Instructor in Bacteriology, University of Michigan, 1908.

FRANK T. McFARLAND, B.S.

Instructor in Botany. B.S., Ohio State University, 1912.

CLARENCE WENTWORTH MATTHEWS, B.S.

B.S. Professor of Horticulture. B.S., Cornell, 1891 . Sigma Chi.

WILLIAM DURRETT NICHOLAS, B.S.

Assistant Professor of Animal Husbandry. B.S., Kentucky State University.

GEORGE ROBERTS, M. S.

Professor of Agronomy. B.Ped., Kentucky, 1899; M.S., ibid., 1901; Chemist, California Experiment Station, 1903-06; Member American Society of Agronomy. Alpha Zeta.

WALLACE V. SMITH, B.S.

Assistant in Animal Husbandry. B.S., Kentucky, 1913. Mystic Circle; Alpha Zeta.

College of Civil Engineers



Dean Rowe

WALTER ELLSWORTH ROWE, C.E.

Dean of College of Civil Engineering. B.S., Kentucky; C.E., ibid. Tau Beta Pi.

W. J. CARREL, C.E.

Associate Professor of Civil Engineering.

DANIEL V. TERRELL, B.C.E.

Professor of Highway Engineering. B.C.E., Kentucky State.

College of Mining Engineering

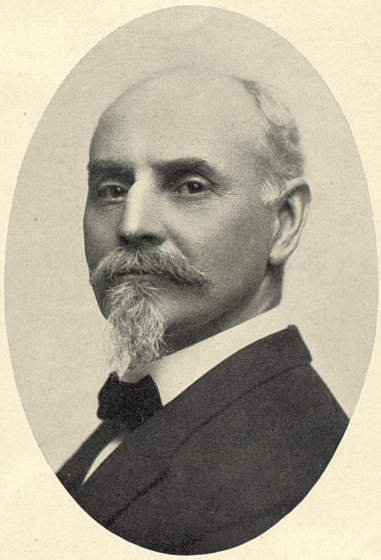

Dean Norwood

C. J. NORWOOD, M.S.

Dean of the College of Mines and Metallurgy and Professor of Mining and Metallurgy.

HARRY DRAPER RASTON, B.S., E.M.

Professor of Mining Engineering.

EARL DISSINGER, B.S.

Assistant Professor of Mining and Metallurgy.

THOMAS JAMES BARR, B.M.E.

Instructor in Mining Machinery.

IVAN P. TASHOF, B.M.E.

Instructor in Mining and Assaying.

College of Law

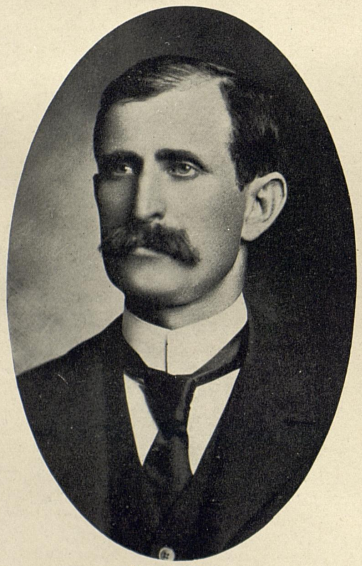

Dean Lafferty

WILLIAM THORNTON LAFFERTY, A.M.
Dean of the College of Law. A.M., Kentucky State.

J. EMBRY ALLEN.
Instructor of Law.

JAMES RICHARD BUSH, A.B.
Instructor of Law.

LYMAN CHALKLEY, LL.B.
Professor of Law. LL.B., Washington and Lee University; Twelve years on the Bench; Dean, Law Departments of Transylvania and the University of the South; Member American Historical Association, Ohio Valley Historical Association; Author, "Chronicles of the Scotch-Irish Settlements in Virginia." Phi Delta Theta.

CHARLES KERR.
Professor of Law. Judge of Fayette Circuit Court.

W. E. NICHOLS, LL.B.
Instructor of Law. LL.B., University of Virginia.

GEORGE W. VAUGHN, LL.B.
Instructor of Law.



KENTUCKY EXPERIMENT STATION

IN MEMORIAM

JAMES GARRARD WHITE
HVGH MARSH KELLY
SAMVEL GRVELL
CALVIN LENAGHAN
JOHN HANCOCK

BOOK II

14 16

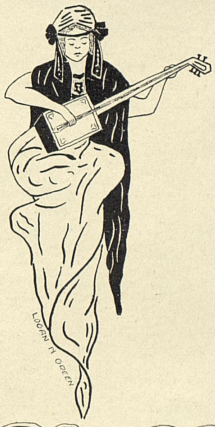

15 17

THE CLASSES



THE START

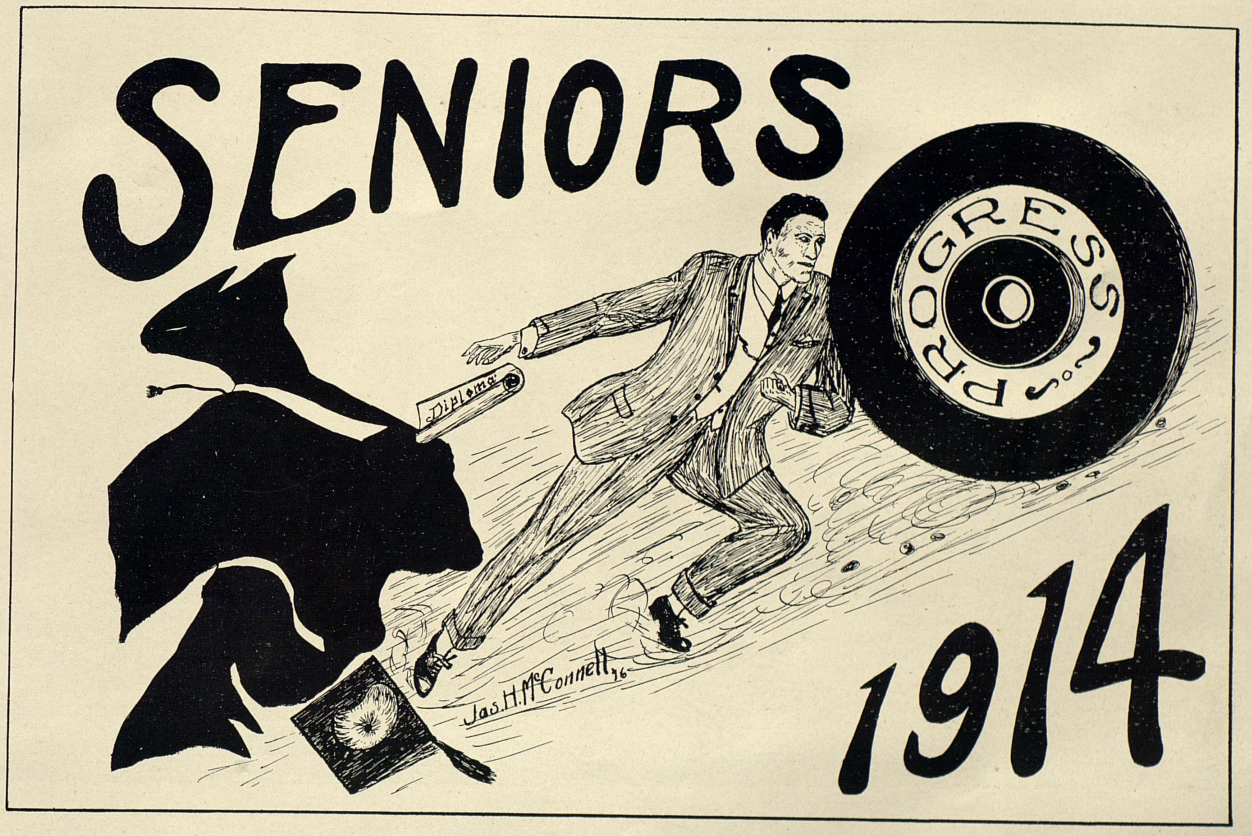
SENIORS
PROGRESS
Diploma
Jas. H. McConnell, '16
1914



OFFICERS



Senior Class Officers

Stonewall Jackson	President
Pauline Hank	Vice-President
Mary K. Venable	Secretary
H. K. Gayle	Treasurer
Idie Lee Turner	Historian
John Howard Payne	Representative
Charles Elmo Blevins	Poet
Folsom F. McGuire	Prophet
Henry L. Spencer	Orator
W. C. Cross	Giftorian
E. T. Blaker	Grumbler





SENIOR SNAPS

ARTS AND SCIENCE





A. S. BEHRMAN, B. S., Covington, Ky.

Tau Sigma; Glee Club; Strollers; Idea Board of Control; 4-K Club; Chemists '14 Club; Idea Staff; Class Basketball; Choral Society.

"Why, you crab, don't you know that?"

"Arsenic" is a native of Covington, but also he is one of those Cincinnati patriots who believes the axis of the earth protrudes from Eden Park. "Abe" is a versatile cuss. Besides being an all-around good student, he is a fertilizer expert, musician, composer, mezzo-tenor, inventor, playwright, instructor and journalist. He has achieved distinction in every line of work he ever undertook, even to his descent upon Maxwell Hall during his Senior year. With all his many attractions, he finds time every month to wheedle the authorities out of a holiday, which period of time is invariably spent in the Elysian Fields on the far bank of the Ohio.

GRACE ELIZABETH BAKER, B. S., Educ., Lexington, Ky.

"The force of her own merit makes her way."

Grace is a Leington girl who lives in the neighborhood of Transylvania, but has been loyal to the "Blue and White" since her entrance as a Freshman in '10. However, this does not imply that Grace dislikes the T. U. boys—in fact it is believed that she rather likes a few. Although out of school a year Grace has kept up with her class and has shown her ability to grasp her subjects, of which mathematics is her favorite. Of course one's success in any subject depends greatly on the teacher and Grace has a way of standing in with her Professors. Can you blame them?

PAULINE HANK, A. B., Paducah, Ky.

Staff and Crown; President Y. W. C. A., Honor System Committee; Philosophian Literary Society; Annual Staff; Pennyroyal Club.

"None know thee but to love thee,
None name thee but to praise thee."

Pauline, since arriving at K. S. U., has played a double role in '14 affairs—being deeply mixed up in love and politics—needless to say she has played both parts well. Pauline has always taken an active part in Y. W. C. A. work and regularly—on Sunday nights in winter time—attends services at the Cathedral.

"We have had some 'awfully' good times up here. The only thing I hate about leaving is, I hate to leave Annabel."

CHARLES ELMO BLEVINS, A. B., Owingsville, Ky.

President Sophomore Class; President Y. M. C. A.; Winner Crum Medal 1911; Canterbury Club; Patterson Literary Society; Class Football; Track Team; Editor Idea; University Press Association; President Honor System Committee; President Athletic Association; Vice-President K. I. O. A.; Royal Order F. L. E.; Annual Staff.

"Warhorse of a thousand battles,
Friend of a thousand men;
Guard of his Alma Mater,
Lord of a golden pen."

"Chief" has held every office on the campus except the Presidency of the University. There is "merit" in everything he does. If each of his friends should contribute a single stone he could build a pyramid loftier than that of Cheops. "Whether I become aged or die young, it is my resolve to leave the world better than I found it," are his words. A truer friend never lived. In three years he has written more poetry than Goethe, Riley and Schiller combined. While Cawein tosses pebbles of posy, Charles Elmo hurls huge boulders with rythmic crash. Many of us will live to see the nation pay tribute to the name of "Chief."



EARLE CASSADY, A. B., Inez, Ky.

Delta Chi; President Honor System Committee; President History Club; Patterson Literary Society; Captain Class Baseball Team; Mountain Club; Republican Club.

Behold the Silent Man of the Mountains! If modesty be a virtue, and silence a mark of deep meditation, then Earle must be a very worthy young man. He has been a faithful disciple of "Thutmosis" and consequently is an undoubted authority on Egyptian history. He was never known to laugh aloud, though a bland smile sometimes causes the corners of his mouth to slightly separate. After he had distinguished himself as a historian he took up the mysteries of the legal profession. Earle is a kind, courteous gentleman and will make a record of which his many friends may well be proud.

ETHEL HEATON, Middlesboro, Ky.

Y. W. C. A., Choral Society; Philosophian Literary Society.

"In her were the germs of a queen undeveloped."

Ethel was a sweet girl with a temper none too economical, a soul happy and kind and a heart too big for such a wee girl. She came from Middlesboro where the mountains are shaggy and the men not uncouth at all. She is a good student, an inspiring friend, tender, loving, happy and not too conversational. She appreciates the beautiful, admires the strong and pities the weak. The years will be a smile to her and she will bless the joy of some pleasant young Kentuckian. We have found hope in her companionship and sincerly wish that she may live to a gray age and be the light and lamp of a host of admirers.

KATHERINE LOGAN, A. B., Lexington, Ky.

Kappa Kappa Gamma; Staff and Crown; Class Basketball; Pan Hellenic Representative.

"That not-impossible she."

By her names ye shall know her: At home, Katherine; at school, Kith; to a chosen few, Kate; to Sandy this "Fair Nymph" is "The Late Miss Logan"; while to "Zemmy" she's her sister's sister. Backed by two valiant henchmen, twice did this Female W. J. Bryan seek serious office; twice was she "an also ran." To even things up, however, through the influence of John L. and Cousin Lulie P. she was elected Queen of the Pure Pearls. Kith is renowned as the junior member of the "Three Twins," Tuffy, Kate and Liz; and say did you ever go to one of her yap parties? Long may she run.

ROBERT C. DABNEY, B. S., Hopkinsville, Ky.

Alpha Tau Omega; Keys; Class Football Team; Winner Tennis Tournament, 1913; Lamp and Cross, Pan-Hellenic Council; Y. M. C. A.; Pennyroyal Club; Democratic Club.

"It's not always the early bird that catches the worm, but rather the bird that's awake after he gets up."

In September, 1910, "Bob" was sent up from Hopkinsville High School to serve a term at State. He figured that chemistry was a pretty stiff proposition. So he went in to master it. "System" is "Bob's" hobby, and it carried him through the mazes of the course with flying colors. He also has a system he uses on the tennis court that is hard to beat, as a score of men found out last spring. Whenever he bucks the world of business, he will have a system figured that will take him as far up as he wants to go. In fine, Bob is a quite well balanced fellow, who makes friends and keeps them.

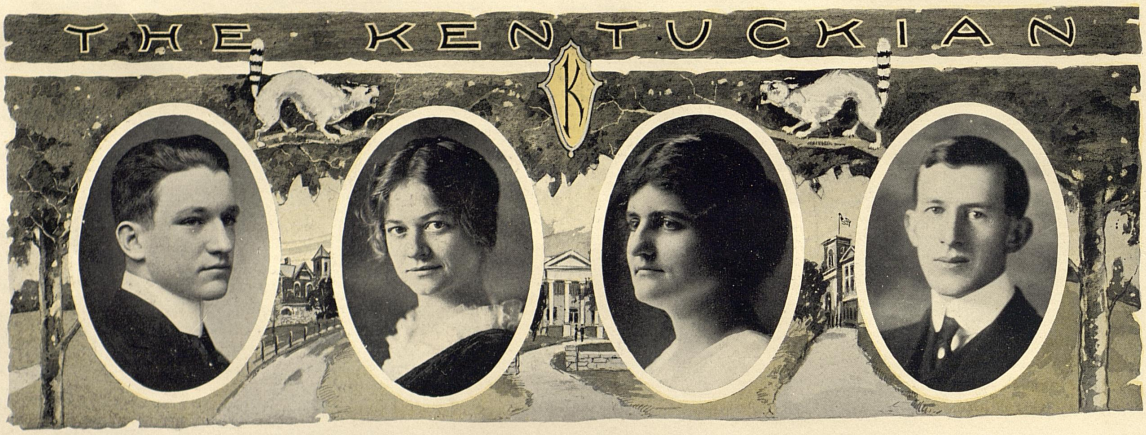

EDWARD FRIEND DANFORTH, B. S., Hopkinsville, Ky.

Mystic Circle; Keys; Business Manager Strollers; Class Football Team; Manager Gym Team; Chemists '14 Club; Annual Staff; Idea Staff; Pennyroyal Club; Royal Order F. L. E. Press Association.

"Oceans for beakers and rivers for test tubes, so vast was the scheme of his chemistry."

"Dan" found in his labratory a new compound whose formula is "V. I. C. I." taken twice. Give him a grain of time and three cubic centimeters of possibility and he will build an industry. Among his fellows he is a most splendid man, princely, generous and kind. In 1910 when the team played St. Louis University he "hoboed" to that Institution and wrote on the walls of the main building "Camp-Fire-Dan." The world will cherish a fondness for this boy and though he live in in the wilderness it will find him out and make a beaten path to his door.

RUTH McCHESNEY, A. B., Paducah, Ky.

Staff and Crown; Vice-President Junior Class; Vice-President Jackson Purchase Club; President Girls' Tennis Club; Manager Varsity Basket Ball, 1911-12; Varsity Basket Ball, 1912-13; Captain Varsity Basket Ball, 1913-14; Y. W. C. A. Cabinet; Idea Staff; Transit Staff; Annual Staff; Strollers.

"She needs no eulogy, she speaks for herself."

If you glance over the above list you can but wonder how Ruth has lived through four years of College—for she has been the life and spirit of every important event during this time, from the leader of "The Red Cap Crusade" in her Freshman year, to the adoption of the heretofore masculine corduroys—thus asserting herself in the modern agitation of feminism. It would be hard to say whether it is because of her tongue, or her happy disposition, her ability to play basket-ball, or the enthusiasm and interest which she takes in all college activities, that has won renown and made her the most popular girl in the university.

FRANCES FOLSOM McGUIRE, Mt. Vernon, Ky.

Class Prophet; Y. W. C. A.; Philosophian Society; Choral Society.

"And he said, she is the light of my life."

"Mollie" has more than her share of feminine beauty. But she can't help that. She doesn't try to help it. Her erudition in logic, her studies in philosophy and her aspirations in matrimony are opposing forces that feed upon one another and strive for a place in her heart. She is entertaining, spry, lively, athletic and born of intense purity. The men members of the class are in love with the Emerald Mollie and the women members struggle to follow her delightful example. As she has taught the children arithmetic and geography so have we learned happiness and gentleness in the school of her friendship.

CLARENCE WILDER DENHAM, A. B., Williamsburg, Ky.

B. C. E. (1911).

"There is no tongue which moves that could win him, man's or maiden's."

Clarence has the happy faculty of being still while others go mad. His student life is a life of study and reflection and preparation. He came from the land of the Cumberlands and Rhododendron, where life is the cheapest commodity. He will be remembered as a true thinker, a wise counsellor and a man of exceeding promise.



H. B. DOBROWSKY, B. S., Richmond, Ky.

Patterson Literary Society; Louisville Club; Henry Clay Law Society; 14 Chemists' Club.

"In the lexicon of youth there is no such word as diaphragm."

"Dobbin" is the irresponsible juvenile member of the Chemists '14 Club. He gets things easy and has always run close to the head of the procession. Dobbin puts his whole soul into any undertaking—when writing for jobs this spring, he used a mailing list of six hundred industrial plants ranging from the Standard Oil Company to McAdams and Morford. Dobbin will certainly land a job, and his natural ability and acquired knowledge will soon place him on the top of the heap.

SUE DOROTHY MATTHEWS, B. S., Lexington, Ky.

Secretary Honor System Committee; Secretary Horace Mann Society; Vice-President Sophomore Class.

"From every little blush that kindles in her cheeks,
Ten thousand little loves and graces spring
To revel in the roses."

Besides a charming personality, I possess a brilliant intellect which gives me an insight into the mysteries of the universe as well as the political world. Why, I outshine even the boys in the Government class and it is probable I would enlist for the Womans' Cause if it were not for my matrimonial achievement. However, with all these attainments, what hope is there for me when I have "Fitz," and the only remedy which I can find is to let "my heart o'errule my head."

MYNA M. PECK, A. B., Lowes, Ky.

Y. W. C. A., Secretary Freshman Class.

"Men may come, and men may go, but I go on forever."

Yes: I'm one of the few girls in the Senior class, who can claim the distinction of being a disciple of "She Pat." I know that when I first came here I was an awkward country lass and positively ignored society. I have never been known to have attended more than two receptions and then I was bored to death. But the Dean says I am improving along the social line, for I have at last condescended to take a room-mate. By the way, I already have my country home planned in detail and shall live there in peace with—my pigs and chickens. What? No, indeed! No man for me!

HERMAN LEE DONOVAN, A. B., Maysville, Ky.

President Horace Mann Society; Union Literary Society; Winner of the Barker Medal, 1914.

"Sad, serious, temperamental, truthful, with ambition to ascend into the transcendent and sit down with God."

Herman has been drifting along taking Summer School courses for the past half dozen years with the hope of finally getting his degree. He took unto himself a wife way back in the misty past and of course, we all know that marriage and a career in college are compatible pursuits. He was "cultured in the compatch"; just a general globe trotter, hailing from every point of the Kentucky compass. He is neither a prophet nor the son of a prophet, nor is he a snake charmer, but he is rich in gab and filled with knowledge. He is a great lover of discussion, being as happy in debate as a pet coon in a hollow log with the axe lost.



ANGUS NEAL GORDON, A. B., Lexington, Ky.

"From the pale horror of eternal fire,
He hitched his wagon with a Binomial Desire."

When theorems and equations and eliptic comet-curves came his way, they caught his eye much like the spring fashions enthral the street-stander. He loves the Binominal Theorem and bows down to the altar of the star-gemed sky, so well does mathematics and astronomy delight his mind. He was seen with a girl once and caused the rings of Saturn to ring with gladness. When all is said, he is a good boy, a dear friend and promises to make the State proud of him.

SALLIE PENCE, A. B., Lexington, Ky.

Alpha Gamma Delta; Basket Ball; Strollers.

Tall, stately and dignified with a propensity for athletics. At her best when playing tennis or gracefully posing in a Greek dance under Mrs. Stout's direction. From the beginning of her college career her one ambition has been to be a mathematics teacher. It really is too bad for all concerned that those of the opposite sex have no charm for her. We hope for the best, but are fearful lest she will finally join the ranks of the Militant Suffragettes.

GRACE SHELDON, A. B., Lexington, Ky.

"True worth and reverence, in her, view,
Her manners simple as the day—.

From out of the west, somewhere in Kansas, there came a lassie with a head worthy of her. Grace has made an enviable reputation in all the modern language classes and very modestly exhibited her Exam papers in Philosophy, bearing the well deserved and seldom bestowed word of praise "This shows good work," followed by an "A" of gigantic proportions. She takes back to her western home all the attainments of a diligent Kentucky scholar.

L. M. HAMMONDS, Mayfield, Ky.

"Another one of those strange beings to whom Poesy had given a pen but no ink to dip it in."

Hammonds preached for a time but quit, not because he lacked grace but for the reason that a man cannot "live by sermons alone" nor use the "hope of eternal life" as a winter garment. Leaving the pulpit he went to T. U. for a season, again he saw his error and came here. He is a good man, conscientious, unassuming and sagacious. If you want a friend to be true, a foe that will fight or a confident who will confide, find a man of his type. When it comes to verse, to language terse, reading multidinous tongues and wearing out the lungs, he is approached by none. He has ambition to be somebody and we hope with him. If he has a fault, caution him, if he errs restrain him, but if he ever preaches again, PITY HIM.



THOMAS CLARKE HEDDEN, B. S.

Mystic Circle; Phi Alpha Delta; President 1913 Freshman Class; President Strollers, 1912; Union Literary Society; President S. U. A. A., 1912.

"Say do I owe you anything?"

Tommie started in to graduate with the class of 1913, but he got tired of his company and enlisted with the 14's. Tommie holds the long distance sleeping record of the University and has been mentioned as captain of the Ostermoor Eleven. Tom is a relic of the old regime, has more friends than possibly any other man on the campus. He achieved a reputation last year by appearing in the 1913 Kentuckian in a lovely dishabile costume. He is an optomist, and he will win many a case by smoothing the wrinkles out of the jurymen's brow and spreading oil on the turbulent waters of controversy.

IDIE LEE TURNER, Lexington, Ky.

Class Historian; Y. W. C. A.; Philosophian Society; Choral Society; Strollers; S. U. A. A.

"In her eyes were moonbeams and her life among her friends was like a star in a place of darkness."

Here's the sweetest girl in the class. She has no nickname because it would be sacraligious to give idle appelation to such a cunning little goddess. She goes about with the grace of birds flitting in mid-air so light and gentle is the touch of her toe. With a wife like Ide Lee no man could fail to find glory in his fortune. She is modest, tender, serious, lovely, inspiring, jovial, pleasant, heartful, kindly and fair to look upon. We can't help it because we love her, for it is the chief office of women to expand the circle of her multitude of admirers. She will be a charming adjunct to the home of any Prince and will teach love to the world by her unerring ways.

ANNE ELIZABETH WADDY, A.B., Lexington, Ky.

Alpha Xi Delta; Staff and Crown.

"Lizzie" (but let him flee for his life who dares to call her that) is a regular landmark at State, having started on her career there in the "Prep." She can now "Parley vous Francais" and "Sprechen Sie Detusch" with ease, is a chronic student and a joy to her instructors—why Profs leave home.
Lizabeth has great big blue eyes and the frizzy hair. You can see her any pretty afternoon promenading down Main Street all dolled up and looking like "Vogue." She is just crazy about motor cycles and motor cars and people who drive them and she's going to have a car of her own some day. She has just commenced to begin to think about it so we needn't look for it for about twenty years yet. In fine, she is what you call deliberate and never does anything rashly or in a rush.

COLEMAN HEWLETT, B. S., Livia, Ky.

President Chemists '14 Club; Royal Order of F. L. E.; Y. M. C. A.; Daviess County Club; Pennyroyal Club; Union Literary Society.

"He never came to the University—it grew up around him."

Goat entered the fold way back in 1908, and for two years was carefully guarded by She-Pat and his collie. Finally he managed to jump the fence and assume the rights of an honest-to-goodness student. In the fall of 1913, before the University had suffered an epidemic of vaccination, Goat imbibed a couple of compatible small-pox germs, and was laid up for quite a spell. But in spite of this handicap he pulled under the wire with his fellow chemists,—more need not be said for his sticktoitiveness. He is a real friend and a man upon whom you can rely any day.



McHENRY HOLBROOK, A. B., Hartford, Ky.

Kappa Sigma; Class Football; Annual Staff.

Enter McHenry! Mac's ambition is to outstrangle "Strangler." He is, in addition, essentially what you may call a "scrapper" of the days long since departed. Perhaps this is a result of his Prep work in the "University" of Hartford, followed by a chaser at Wesleyan and a night cap of Thutmosis. It's a man's-sized job to convince him that there is anything in the world besides pleasure. But we can but hope for the worst from this Ich Ka Bibblish young white hope. Yap plays the Lazarus to any number of Marys and Marthas., but we fear that he will never go further than the brother stage. He is dean of the class of Best All Rounds.

CAROLINE TAYLOR WATKINS, A. B., Lexington, Ky.

Secretary Sophomore Class; Horace Mann Society.

"If to her share, some female errors fall,
Look to her face and you'll forget them all."

We recognize Caroline when we hear someone ask, "Has anybody seen my umbrella or my fountain pen?" We'll have to watch her or she will lose her heart next. In fact it is suspected by many that it has already been stolen, but others think she is just "Sparring" for time. Chemistry is a constant worry for "Lady Possum," but she certainly enjoys the "Lab" periods where she talks rather than works. It makes her quite "Savage" to tease her about it, and how those dark eyes can flash.—Nay, they speak a various language which changes to suit her different moods. Her independence combines with her beauty in a way that is quite charming but most dangerous to the opposite sex.

LYDIA ELIZABETH WESTCOTT, A. B., Lexington, Ky.

"For thou shalt find,
She will outstrip all praise."

At last the goal is in sight, 1914 is reached and my sheepskin will soon be forthcoming. After many narrow escapes in the days of "She Pat" and "Pup Hamilton" I landed in the University and devoted myself to all college activities in preparation for teaching "the young ideas how to shoot." Recently, however, I pledged my allegiance to THE Kappa Alpha.

STONEWALL JACKSON, A. B., Arlington, Ky.

President Senior Class; Editor Idea; President Pennyroyal Club; President Union Literary Society; Class Representative, 1913; Champion Middleweight Boxer; Union Debating Team for three years; Law Debating Team, 1913; Track Team, 1911; Class Football and Basketball Teams, 1911-12; Founder of the Royal Order of F. L. E.
Lo, when he snorts the clouds and tempests fear and Satan strives in vain to block the way.

Since the time the "Little Corporal" first landed at State there has been something about him that attracts attention and awakens a feeling that is more than interest. He always enters the race after it is half over—and then wins. An enemy never, but an opponent worthy your steel, a friend deserving your love, a man valuable to the world, is "Stonewall." There are three things out of proportion to his body—his voice, his brain and his heart. If there is anything in consideration for others, in usefulness and high ideals then you may truly say here is a real man. "I don't know where I will be or what I will do but by Ned I will be a man"—that's "Jack."



OTTO JEFFERSON JONES, A. B., Sedalia, Ky.

President Horace Mann Literary Society; Vice-President Union Literary Society; Chairman Bible Study Committee; Student Member Executive Board of Y. M. C. A.

"A man's a man for all that."

Otto, as he is known by all, or "Ojie" as he is known by a few, hails from Graves county. As a determined student he entered the "She-Patt" regime. As a sleek-headed Freshman he entered his University career. But shorn of none of his Christian qualities he emerges from the conflict. He "likes" to "listen to the 'Birds' sing" and it is a pleasure to "see the moon." A young man whose soul gleams in his face. A friend to all. "Well I'll Be Sweetened."

MARY KINKEAD VENABLE, B. S., Louisville, Ky.

Alpha Xi Delta; Louisville Club; Secretary Senior Class.

"She walks in gladness and in her ways are dignity and grace."

The above named is better known as "Kay" which is more in proportion to her size. Kay's major is Math., her greatest achievement is the amount of Philosophy she can assimilate between the Main Building and "Tige's" room. She has a relative in school of whom she is quite fond, indeed she has spent many pleasant hours at Her(r) home.

Mary K. cannot decide whether her ideal consists of a newspaper man or a chemist, —but who can say? It may be neither one of the two.

HENRY NEAL MARSH, B. S., Maysville, Ky.

Chemists' Fourteen Club; Captain and Adjutant of Battalion.

"Knowledge is the power that drives his conversational motor."

Four years ago, Heine enlisted in Little Paul's gang of galley slaves, but a year-and-a-half's grind at the bench convinced Heine that such atmosphere was not good for sunny natures. He enlisted with Maxson's bunch of test-tube busters, and soon concocted a reputation for chemical knowledge second only to Eddie Nollau's. Heine is an authority on absolutely any subject from grand opera to the Zend-Avesta. He worships the Cadillac Four as the most wonderfull mechanical achievement of the age. Withal he radiates good humor, and has made many a foggy "Lab" hour brighter for his fellow sufferers.

EDGAR H. NOLLAU, B. S., St. Louis, Mo.

Alpha Tau Omega; Chemists' Fourteen Club; Annual Staff.

"A woman is only a woman, but a cigar is a good smoke."

"Eddie" must have begun his study of Chemistry around his paternal fireside. At any rate when he left the St. Louis High School and bacteriological laboratories and came to supplement his training with further work at State, he knew more of the mysterious subject than the law allows for Freshmen. Eddie is the nearest approach to a profound student that has ever been discovered in the history of the University. He loves his work—but next he loves a fat "La Preferencia." You have to hand it to Eddie—he knows every subject taught here, and then several more. It is safe to predict a future for him in his chosen profession.



ROBERT ALLEN NORRIS, A. B., Philpot, Ky.

Union Literary Society; Manager Basketball Team; President Democratic Club, 1913; Daviess County Club.

"He proclaimed 'Duty' to be the most sublime word of the English tongue."

"Dog" was the mysterious incendiary that threw a pot of Sulpho-go-home-quick in the Junior Prom three years ago. That achievement he left off his card. He is one of the most astute politicians known to democracy. There was never a more clearly defined life-philosophy than his. There was a girl who went with him seven years and found in the end that she couldn't love him. Greek and Latin captured his soul and he loved them like a true bigamist. Teach school, raise tobacco, fool the girls and be by the same fooled, he was a master at all.

JOHN HOWARD PAYNE, A. B., Cold Springs, Ky.

Varsity Debating Team, 1913 and 1914; Tau Kappa Alpha; Varsity Representative K. I. O. A., 1910 and 1914; President K. I. O. A., 1914; President Union Literary Society; Horace Mann Literary Society; Senior Class Representative.

"His voice was his fortune had he not used it so freely."

"John Howard" is gifted in many ways. He can sing. He speaks well, both at length and at random. He knows men but misunderstands women. His discourse consists of scrambled quotations and stewed ideas. Originality of thought he never had; he is quarantined against it. Anything that is trite, hackneyed, banal or uncanny tires him. He is a friend most pleasing, with a ready conversation that is both gilded and galvanized. Art attracts him and love holds him. His aim is to do good and be a hyperion among his fellows.

ROBERT PFANSTIEL, B. S., Morning View, Ky.

Chemists' Fourteen Club; Student Assistant in Mathematics.

"Study is the lever to success, and if my lever is long enough I can move mountains."

Dr. Berichte took one year of chemistry at Valparaiso University before he decided to attend a real institution of learning. Since enrolling with the Chemists '14 he has become the balance-wheel of the class. He took a serious interest in his work, and in his own unobtrusive way made his influence felt among the circle of his friends. His one dissipation was attendance at every football, basketball and baseball game played during his sojourn in these parts, which is no mean virtue. He has learned practically everything on tap in the Chemistry Department except one thing: "how did that one man ever manage to write so many books."

JULIAN LARABIE PINKERTON, A. B., Versailles, Ky.

Phi Delta Theta; Keys; Class Football.

"If a wise son maketh a glad father, his sire should swoon with joy."

"Pink" has the misfortune to reside in the environs of Versailles, but in spite of this he has made good. He took up work under the leadership of Tootmosie, and he graduates a capable archeologist, historian, politician, and settlement worker. Pink is a quiet sort of a fellow, but there is a fund of lore stored up under his cap. He has figured in a Damon and Pythias affair with Harvey Edwards for four years but strange to say it has had no bad effects on Pink. In future years Pink will no doubt bring honor to the University by unearthing a pair of lovely mummies from some Pharaoh's cellar, or digging up an Etruscan jitney.

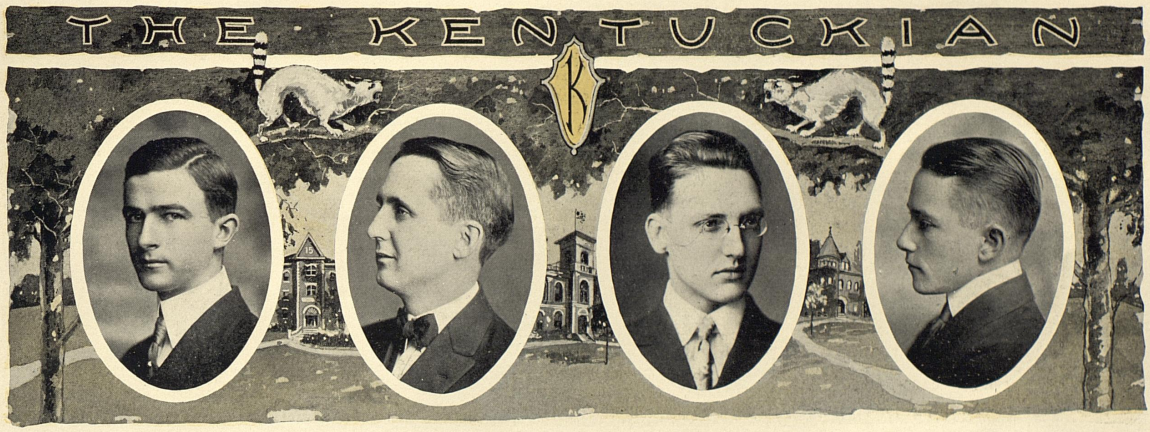

EDWIN THOMAS PROCTOR, A. B., Leitchfield, Ky.

Delta Chi; Idea Staff; Kentuckian Staff; U nion Literary Society; Henry Clay Law Society; Horace Mann Society; Choral Society; Pennyroyal Club; Republican Club; University Press Association; University Candidate for Rhodes Scholarship.

"Bona opinio hominum melior pecunia est."

So well he knew the Latin tongue that he could see "Clauses of Purpose" in Nature's handiwork and the shipwreck of Odysseus was his familiar nightmare. He never cared aught for the Fates but has pursued the search for Life's "summum bonum" as a Knight of the Holy Grail. Rich in the estimation of friends, cultivated in all branches of learning and born with a boundless love, he is giving promises of a fertile career. "I know there are many things I shall never learn, but I have learned enough already to do some good," is his familiar saying. His eternal question is: "Do you love me?" and we answer with one voice: "Yes, Ed. Tom, we all love you."

JOSEPH ROEMER, A. B., Bowling Green, Ky.

President Horace Mann Society; Winner Japanese Society Prize; Union Literary Society Debating Team; Y. M. C. A. Cabinet; Annual Staff; Varsity Debating Team, 1914; President Union Society, Tau Kappa Alpha.

A bright man, intellectual, promising and zealous but spoiled early in life. When "Joe" heard the wedding bells sounding their solemn toll, he didn't know that the liberty bells had jingled the last tune for him. He could charm the ladies because he was most expert in rebuttal. He dotes on duty, loves to be loved, toils earnestly and believes that home is the best place for an honest man. He goes to church, is obedient, happy, frank and tries to be good—but fails. Banquets delight him, books bore him, women worry him, and all life is to him a cool summer swimming-hole where he goes each day whistling boyishly.

LEO J. SANDMAN, A. B., Louisville, Ky.

Glee Club; Business Manager Strollers; Union Literary Society; Henry Clay Law Society; Winner Union Declamatory Contest, 1911; and Oratorical Contest, 1912; Varsity Representative K. I. O. A.

Leo's distinctly individualistic pose has greeted us at various places for these four years. He has made a reputation in many fields of endeavor since his coming, especially as an orator and an actor. His greatest failure was his inability to grow a moustache. We expect to hear of him in the near future as a New York theatrical manager. He can sing like a nightingale with a broken heart. His voice is as the sound of silvery raindrops falling into a lake of glory. We hope that he will leave his goggles behind him when he matriculates in the great university of the world.

REUBEN THORNTON TAYLOR, A. B., La Grange, Ky.

Kappa Sigma; Canterbury Club; Glee Club; Idea Staff; Kentuchian Staff.

"Talk, talk, Oh my how he would talk."

"Book" is the original Beau Brummel of Lexington; there is never a "pink tea" nor The Dansant, nor Old Ladies Quilting Bee but what he is "right there" contributing his best efforts to the delectation of those present by his risque remarks. "Book" is a good fellow, he loves all the girls, but their greatest rival is "Tige's" logic; his mind still wanders between deductive and inductive methods of reasoning. In a few years we hope to hear from him (accomplishing his ambition) or a shining light at Oxford, returning to us a second Walt Whitman.

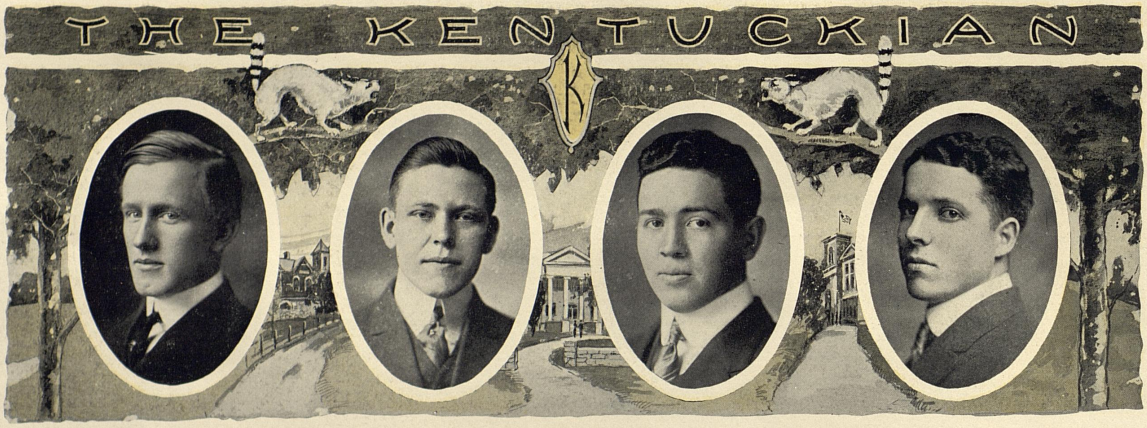

GEORGE T. VANARSDALE, B. S., Louisville, Ky.

Louisville Club; President Chemists' Fourteen Club.

"Science pays no homage to Dame Fortune."

Van received numerous misconceptions of chemistry in Louisville Male High School, and therefore has undergone more than his share of riding at the hands of Mighty Maxson. However, he took his medicine like a man, and made good. Van doesn't need a good job to get by in the world,—he is High Exponent of Science in a certain quartet of chemists and has a string of fish in his basket that would make Isaac Walton sick with envy. Through four years of varied experiences he has never fallen for the wiles of the fair sex, and has been mentioned as an eligible for the W. C. T. U. There is a lot of brains under his crown of flaxen curls, and he will certainly clean up in life's big game.

CARL EMIL LAUER, B. S., Louisville, Ky.

Chemists' Fourteen Club; Louisville Club.

"Laugh and the world laughs with you."

"Fats" Lauer had done several atomic weight determinations at Manual, and he foolishly let "Mighty" find it out. But that ingenious German smile melted "Mighty's" heart, and Fat's bed was easy. He made a killing in Physical—"Tell 'em Lauer" became the daily means of settling any argument. Fats took an elective course in "Science" under Van; but the work was really *collective* in nature. In spite of his avoirdupois he cavorted in great style around third sack on that day when the Chemist's baseball team made its first and only appearance on Stoll Field. Fats is a bundle of good nature, and is one of the best men in his class.

HARRY NETHERLAND WOODSON, A. B., Flat Lick, Ky.

Varsity Football and Baseball; Horace Mann Society; Patterson Literary Society; President Mountain Club; Y. M. C. A.

"A lawyer and an honest man."

"Harry" is the largest man in the Senior class, not only in stature but in football, baseball, boxing and executing the tango with all its variations, with the greatest ease of any man before him. His peer with the fairer sex has not yet appeared on the scene, and no man can occupy his place "Under the shade of the Old Apple Tree." "Harry" is not only an athlete, but he is a gentleman in every sense of the word. As an enemy he is considerate and as a friend he is closer than a brother. We are all anxious to see his presence grace the bench and read his wise decisions.

WILLIAM T. WOODSON, A. B., Flat Lick, Ky.

President Patterson Literary Society; President Horace Mann Society; Secretary K. I. O. A.; Vice-President Y. M. C. A.; Class Athletics; Mountain Club; Choral Society; Henry Clay Law Society.

"Friend to Truth; of soul sincere, in action faithful, and in honor clear."

Should anyone inquire who is the best natured, best looking and possessing the sweetest voice in the Senior class, the answer would be unanimous—"Bill Woodson." Not only is "W. T." in the lime-light of social circles, but he is as active in his studies as in executing the tango. One might think that "W. T." was studying for the ministry, but in fact, he is aspiring to the dignity of a Judge. So he is contemplating returning to Knox county and displaying his knowledge of jurisprudence in handing down opinions on mountain feuds.

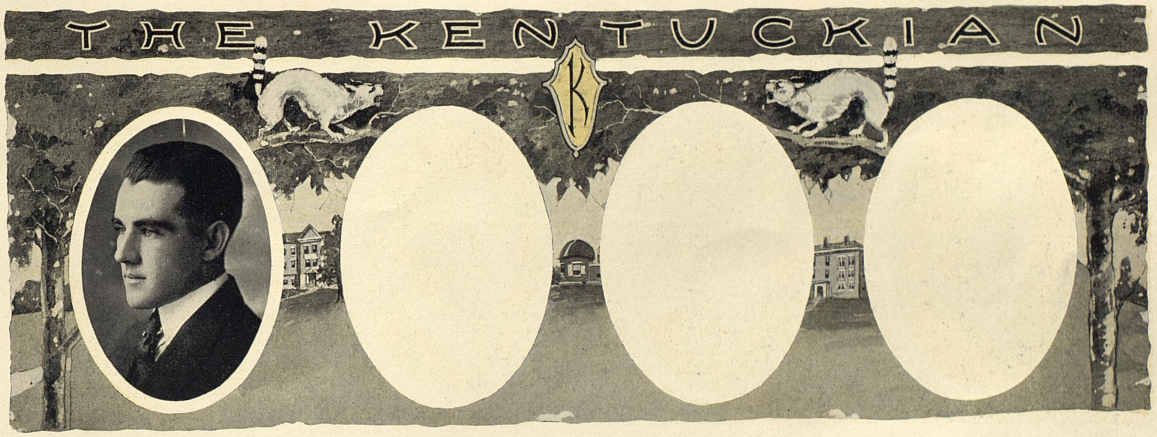

WALTER FRANKLIN WRIGHT, A. B., Manchester, Ky.

Mystic Circle; Canterbury Club; Editor-in-Chief Annual; Editor Kentucky Handbook; Choral Society; Strollers.

"He tried to grasp the Scheme of Things entire
And mould it nearer to the Heart's Desire."

"Peter" is truly a child of Fancy and Mystery. He wanders in the vale between two eternities, his lonely soul striving to look beyond the heights. His poetry is characterized by a wierd, oriental yearning after the solution of the eternal riddle of human existence. He has a passion for Nature and listening to her myriad voices, hears the declaration of his only creed. Upon the multitude of his friends he sheds the heat of a great heart. Cherishing the memories of hours spent with him here, in class, we await in happy anticipation the day when we shall join with a multitude of others in paying tribute to his name.

STEPHEN LAMONT PANNELL, A. B., Greenville, Ky.

LL. B., 1912; Patterson Literary Society; Henry Clay Law Society.

In the order in which he acquires his degrees, as in all things, Steve is original. He first builds for himself a great legal edifice, lives in it a year and then decides to put an academic foundation under it, so here he is, seeking the A. B. foundation. His training in the law stands him in good stead, however, and Steve is one of the most consistent bluffers in school, even making "A" under "Monk." His usual question at the beginning of each class is, "What is the lesson today?" Steve is one of the most modest men in school and refuses to have his picture made.

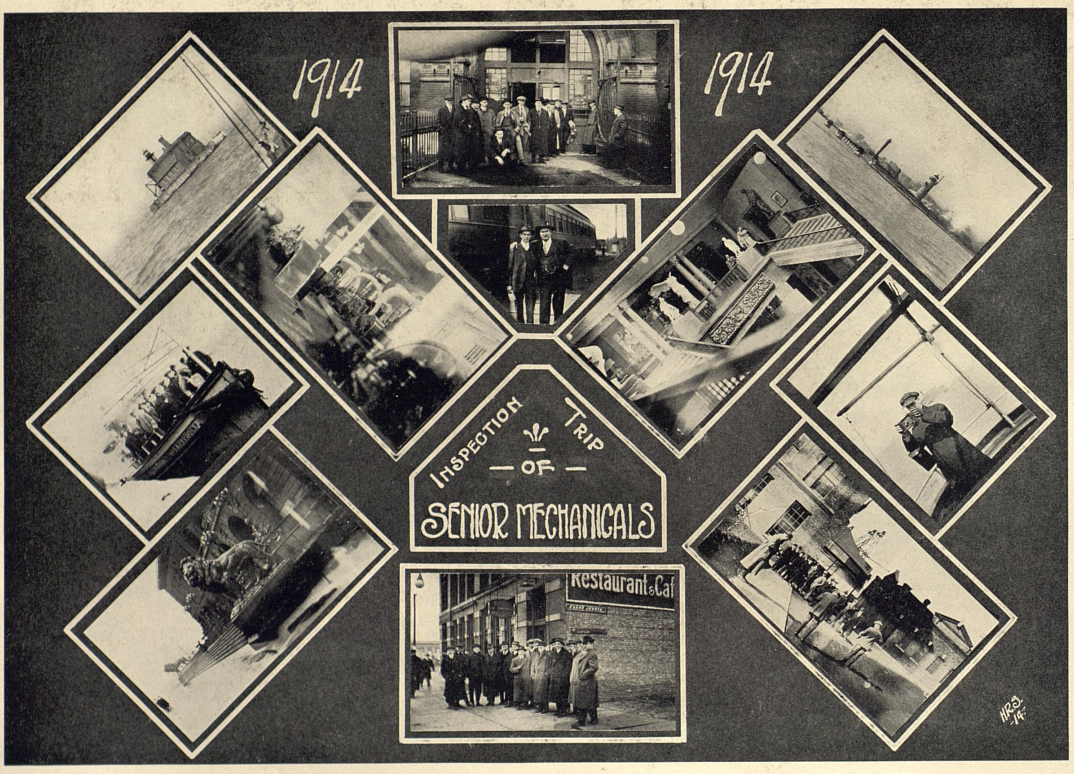
1914
1914
INSPECTION TRIP
OF
SENIOR MECHANICALS
Restaurant & Café

MECHANICAL

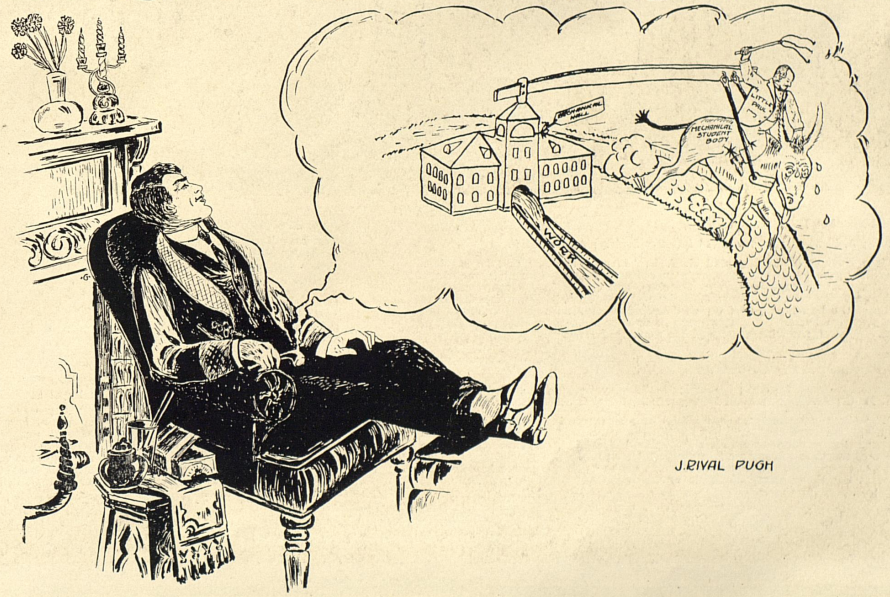

J.RIVAL PUGH

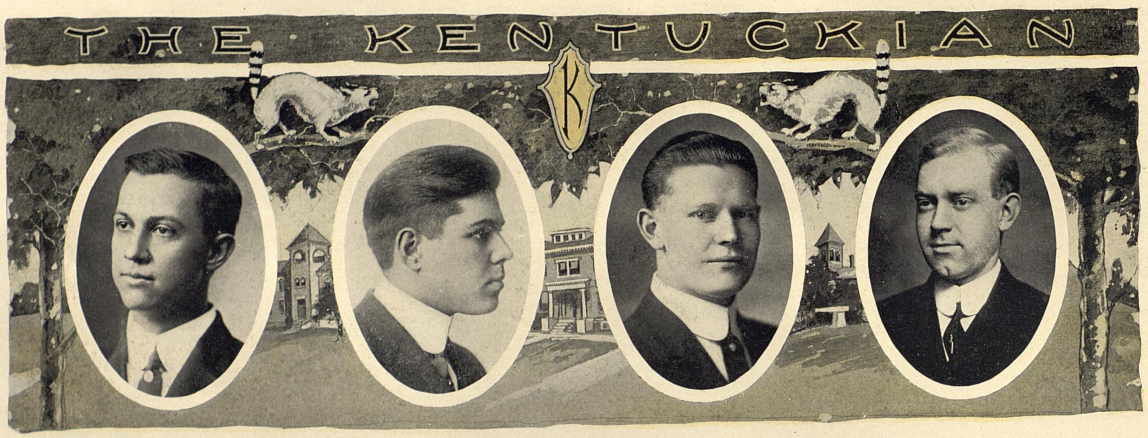

ARTHUR R. BENNETT, B. M. E., Narrows, Ky.

A. I. E. E.; A. S. M. E.; Treasurer '14 Faraday Society; Annual Staff.

Arthur is a product of the lamented K. S. U. "Prep." The fact that he survived such a grilling gave promise of his success in university work. Bennett is one of the quietest and most unassuming men in the class, and one of its hardest workers as well. His authority on all questions of boiler room etiquette is unquestioned. As to his affairs of the heart, we might say that Lexington girls have failed to crowd out the little girl from home. We predict great success for Bennett in his chosen field of endeavor. Where merit wins, there will his name find favor.

EDWARD T. BLAKER, B. M. E., Philadelphia, Pa.

Class Grumbler; Class Football; Strollers; '14 Faraday Society; 4-K Club; A. I. E. E.; A. S. M. E.; Assistant Football Manager, 1912; Royal Order F. L. E.; S. U. A. A.

"Blake" has been prominent in class affairs ever since coming to the front in the "hair-cutting" and "red cap" episode of 1910. His managerial ability has been often demonstrated in the handling of class dances and Faraday receptions. One of the main-stays of the class football team, a successful thespian and a general good fellow are descriptive of his attainments. E. T. is always to be found at Mechanical Hall when not at the Conservatory of Music at Cincinnati.—No, not taking music, but listening to—.

WILLIAM STANLEY CARRITHERS, B. M. E., Taylorsville, Ky.

Tau Beta Kake; Varsity Football; '14 Faraday Society; A. I. E. E.; A. S. M. E.; S. U. A. A.; Royal Order F. L. E.

"Red" was the only representative of the Senior Mechanicals to make the Varsity football team. "Wildcat" spirit, instilled in his breast by the lamented Sweetland, evidences itself in all he does. Red is as big of heart as he is of body, and to know him is to admire his unruffled good nature and sturdy character. It is understood that "Mr. Carrithers" has found a "happy home" in Lexington. Whatever may be the true status of that case, this we know; "Red" will come up smiling in the end.

ROBERT BOYD COTTRELL, B. M. E., Owensboro, Ky.

Tau Beta Kake; Class Football, Basketball and Baseball Teams; A. I. E. E.; A. S. M. E.; '14 Faraday Society; S. U. A. A.; Royal Order F. L. E.; Member H. A. F.

"Cot" missed his calling when he chose any other profession than that of the "variety stage." His juggling feats and attacks of humor have kept the "mechanical bunch" between threatened heart failure and uncontrolled laughter. Nonetheless, Robert is headed toward a brilliant future in the engineering field. The lightning-like bursts of speed with which he covers enormous accumulations of work, his ready wit and innate ability are qualities that will not be wasted. The little girl in Owensboro is to be congratulated upon her triumph in the quest of Bob's heart. "A health to them both—."

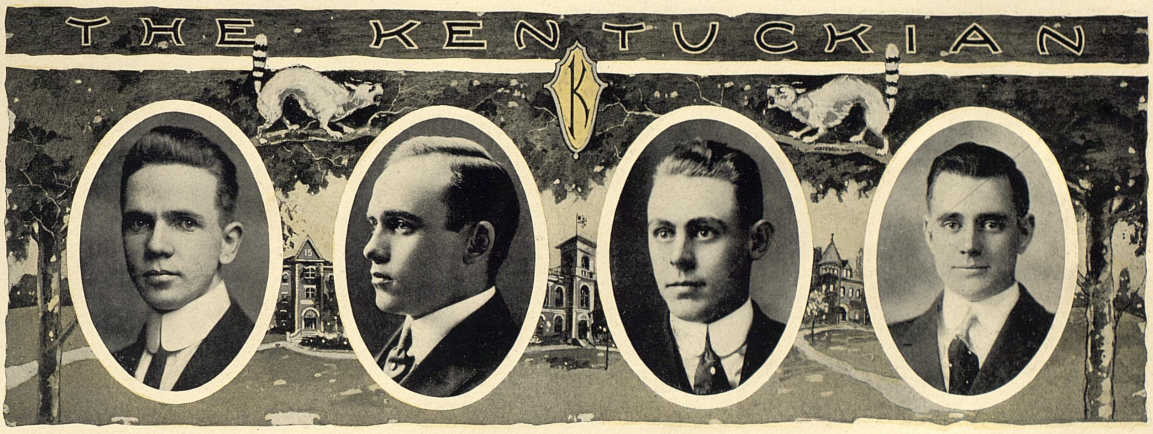

WILLIAM CALDWELL CROSS, B. M. E., Louisville, Ky.

Varsity Cheer Leader; Treasurer Junior Class; Class Giftorian; Chief Musician, Cadet Band; Honor System Committee; President Louisville Club; President '14 Faraday Society; Y. M. C. A. Cabinet; Secretary-Treasurer Strollers; Idea Staff (Editor M. and E. page); Tau Beta Kake; A. S. M. E.; A. I. E. E.; Annual Staff; Royal Order F. L. E.; S. U. A. A.

"With rash bavin wits, soon kindled and soon burnt."

"Bill" has done more work since embarking here than Hercules and Atlas together, (at the same time). When the Juniors went North last year to inspect the machinery of the industrial centers, "William the Conqueror" made a series of anti-suffrage speeches in Dayton and Hamilton, Ohio, causing business to stop, the rains to pour down, great cities to be flooded, homes wrecked, lives lost and rich places made desolate. His life is a continuous festivity. He is more company than a basket of baby monkeys. Withal "Bill' is a respectable fellow, a good student and the most honored man in the class.

DONALD M. GAITHER, B. M. E., Mexico City, Mexico.

1st Lieutenant, 1911; Captain and Quartermaster, 1912; A. I. E. E.; A. S. M. E.; '14 Faraday Society; S. U. A. A.; Royal Order F. L. E.

"Doc" hails from the turbulent Republic of Mexico, speaks Spanish like a native and is never seen save in the company of "Gawge" Gayle. His long experience in the handling of Mexican "Greasers" and his early training at the Kentucky Military Institute have contributed to a self-reliance that would do credit to a much older man. Since entering upon his university life, "Doc" has created a profound impression by his quick perception and ability to grasp a given subject. All who have had the privilege of his friendship place high value upon his qualities of manliness and constancy.

GEORGE WILLIAM GAYLE, B. M. E., Frankfort, Ky.

Captain, 1912; Captain and Quartermaster, 1913; '14 Faraday Society; Class Football and Basketball Teams; A. I. E. E.; A. S. M. E.; S. U. A. A.; Royal Order F. L. E.

George is the Junior member of the inseparable firm of "Gayle and Gaither." Big of body and sympathetic of nature, this man commands the respect and compels the admiration of the most casual acquaintance. As sergeant-at-arms of the "Famous Faraday Fun-makers" he "ruled with iron hand" ably assisted by "Doc" Gaither and a chair leg. Like his brother, "Hub," George has been a most successful soldier, commanding the Company the last year; pulled down the coveted first prize in competitive drill. Last, but not least, George is a Prince among good fellows and his cheerful "Good morning" is a benediction on the day.

CECIL CHENAULT HARP, B. M.E., Lexington, Ky.

Tau Beta Pi; '14 Faraday Society; Vice-President A. S. M. E.; A. I. E. E.; Y. M. C. A.; Royal Order F. L. E.

Cecil bears the well deserved reputation of being one of the most studious men in the entire Engineering Department. His punctuality, faithfulness and general moral character have been the model of the class—that is, until a recent date when he first became a devotee of the modern dances. Though the present is somewhat clouded in consequence of this lapse, we nevertheless have hopes for his final redemption. The Mechanicals will always beg rateful for "Harp's" valued assistance in wrestling with knotty problems or tedious equations. As for his "affaires de coeur," we are informed that there "may" be an early conclusion to a long and beautiful romance.

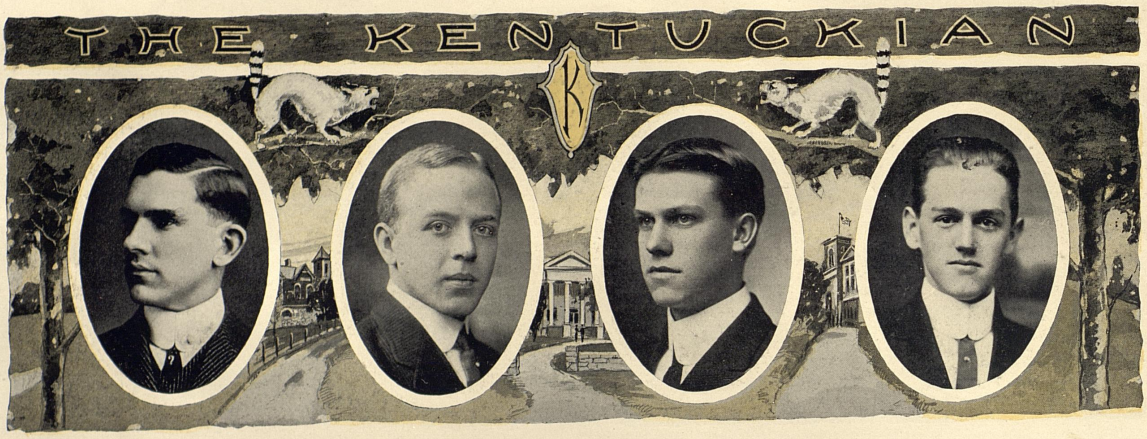

E. B. HAYDEN, B. M. E., Paris, Ky.

'14 Faraday Society; A. I. E. E.; A. S. M. E.; Class Football Team; Y. M. C. A.; Royal Order F. L. E.

Behold, ladies, we have with us the "Lord Chesterfield" of "Fourteen." Alas that the likeness herewith presented bears no vestige of the graceful ornament that adorned his noble upper lip in the fall of 1913. To appreciate him fully one must see, as well, his manly form enveloped in a fur-collared overcoat with accompanying derby, cane and twenty-five cent cigar.

Ellis hails originally from the neighboring city of Paris and for a brief space attended Ohio University. But we forgave him these things when he finally landed in our midst. Three years residence among us have been spent in acquiring an enviable class-room record, a place in the "Faraday Triette" and the sidelong glances of untold female eyes.

H. B. HEDGES, B. M. E.,

Pi Kappa Alpha; Keys; Mystic Thirteen; Lamp and Cross; '14 Faraday Society; President A. I. E. E.; A. S. M. E.; Gym Team; Football Team.

"A giant that towered in the family of "Little Men." "Berk" has demonstrated to the satisfaction of some and the discomforture of others that he possesses enough human machinery to "dump" the stars of the gridiron. As well it must be admitted by the most cautious that the development of his muscles is not incommensurate with the growth of his brain. Indeed, he is living proof that good men, like precious jewels, demand, not volume but brilliancy. The curve of his efficiency is a straight line and his future is marked by the path of rectitude from which he will not deviate. Withal he is dependable, level-headed and utterly irresistable to fettered female fancy.

THOMAS D. HOWARD, B. M. E., Lexington, Ky.

Pi Kappa Alpha; Vice-President '14 Faraday Society; A. I. E. E.; A. S. M. E.; Royal Order F. L. E.; Member H. A. F.

Tom is our bright and shining star on the subject of the automobile. He is the man to call for if your car ever gets "cranky," and your patience is exhausted. With the speed of a lightning flash he'll drive up in his Indian "Twin," show you that the "high polutus" on the "circamaminus" is out of whack or tells you that too many balmy breezes are getting into the "cobareter." Follow his advice and off goes your machine with no more worry about having to "Get Out and Get Under." On the top of this practical knowledge, Tom is right "theah" on all his studies from "English" (on the plush) to the treacherous subject of Valve Gears. Says he's the guy that "tipped the porter" in the Porter-Allen motion.

E. E. JOHNSON, B. M. E., Lexington, Ky.

Lamp and Cross; Tau Beta Pi; Pi Kappa Alpha; Vice-President '14 Faraday Society; A. I. E. E.; A. S. M. E.; Royal Order F. L. E.; Member H. A. F.

"Bus" is a product of the Lexington High School and it is needless to say that she ought to be proud of him. The envious have intimated that argument is his only occupation, but we have more authorative information. We will say, however, that if you want to argue, just drop around any time during his office hours and he will give you all you want on any subject from B. T. U. losses to "three cushion" billiards. Oh yes, he's had "heart" trouble, too. If you don't believe it ask him about that "straight flush" and immediately he will gush forth in dulcet tones on the subject of a certain "little hand" he held, etc., etc.



GEORGE EDELEN KELLY, B. M. E., Lebanon, Ky.

Sigma Alpha Epsilon; Tau Beta Pi; Lamp and Cross; Mystic Thirteen; Keys; A. I. E. E.; A. S. M. E.; '14 Faraday Society; Y. M. C. A.; Gym Team.

Kelly is a rare but happy combination of conscientious student and social success. To note his sober, business like attitude in the class-room gives little indication of the grace with which he executes the movements of the Tango and Hesitation Waltz on the Armory floor. George is somewhat of a gymnast, holds the record of the class as a joiner of fraternities, and wears his specs like a Wall street magnate. Outside of these things, he is a level-headed counselor, and can always be depended on to exercise the same good sense in his judgment—that has elevated him to his present high esteem.

HERBERT R. MASTERS, B. M. E., Wabash, Ind.

'14 Faraday Society; A. I. E. E.; A. S. M. E.; Union Literary Society; Strollers; Idea Staff; Y. M. C. A.; Royal Order F. L. E.

The noble state of Indiana that has given birth to poets, presidents, and chorus girls innumerable, was chosen by this discriminating youth as his mother commonwealth. "Hoosier" Masters is a new-comer to the class of Fourteen this year, but he had benefited by his brief experience with "hard knocks" and proved to be one of the most consistent workers in the whole crew. Among the big events of the Senior year must be included the initiation of this man into the ranks of the Faradays. The fortitude he displayed under the severest of ordeals was really a revelation.

DANIEL TENNYSON MORGAN, B. M.E., Elizabethtown, Ky.

Tau Beta Kake; Lamed Pe; A. I. E. E.; A. S. M. E.

"Where keen-edged repartee is most appreciated there he is king."

Yea, verily his trusty weapon is available alike for defense or offense. Among the sophisticated habituees of the "third division," Dan is a leader worthy of the title and his reign is supreme. Indeed it is said of him that his position is so sure that neither the darkness nor the daylight hours hold any fears for the loss of his prestige, and he sleeps whenever and wherever he chooses. Besides these many talents he is the class authority on all matters pertaining to railroading and his judgments are taken as final.

Before you leave be sure to ask him who won the "Popularity Contest."

H. R. SHELTON, B. M. E., Clinton, Ky.

'14 Faraday Society; A. I. E. E.; A. S. M. E.; Band; Tau Beta Kake; Annual Staff.

"Gosh, I'll have that picture made tomorrow!"

While we have no official statistics at hand we are firm in our belief that Herschel can trace his ancestry to that great statesman who first conceived the "Declaration of Independence." His unwillingness to be bound by any man-made rule not in accord with his own high-minded principles could only have come from such ancestral influence. In addition he is really wonderful in originality of ideas and in ability to carry out these ideas to the minutest detail. For artistic touch and inventive genius "Shelt" can "clean the pot" on every hand. Quiet, but wonderfully capable, is our unanimous verdict.



HENRY GLOVER STRONG, B. M. E., Louisville, Ky.

Alpha Tau Omega; Tau Beta Pi; Track Team; President A. S. M. E.; Louisville Club; Strollers; Union Literary Society; '14 Faraday Society; A. I. E. E.; Royal Order F. L. E.

"Hello, fellers, have you seen my car since it was over-hauled?" Glover pulled off his coat and turned a pair of sparkling brown eyes on his words. The class gave characteristic welcome to their popular mate and the air of the room seemed permeated with kindliness. Glover is the embodiment of a real and genuine manhood. Strong and virile in mind and body, he yet has place within his heart of hearts for tender sentiments that would do credit to a poet's fancy. A lofty ideal and a true ambition are guiding stars that can but lead to his eventual success in whatever he may seek to launch forth.

ROGER T. THORNTON, B. M. E., Lexington, Ky.

Tau Beta Pi; President '14 Faraday Society; Secretary A. S. M. E.; Royal Order F. L. E.; A. I. E. E.; Member H. A. F.

"Chicago Roger" is his drawing room name. Verily it should have been "Rajah." On all phases of engineering he is conceded authority and his valued services are ever at the disposal of his less fortunate classmates. For a time it was thought he was heart-whole, but he has finally succumbed to a certain fair damsel and has joined the ranks of the Sunday night "regulars."

On account of certain "hog-killing" operations he is never present at a first hour class, but when quiz time comes he invariably makes good, and holds up the mark for others to strive towards. Truly the Class of Fourteen should be mighty proud of this classmate.

ROBERT P. TOWNSEND, Jr., B. M. E., Owensboro, Ky.

Kappa Alpha; Secretary '14 Faraday Society; A. S. M. E.; A. I. E. E.; Daviess County Club; Tau Beta Kake; Owensboro Club; Royal Order F. L. E.

We are all proud to number "Bird" among our most valued friends. Nobody knows just how he got his nickname as he is neither "flighty" nor does he often "fly off the handle." He is probably best known as a tripper of the light fantastic, although his sunny smile and ever ready wit are close behind. "Bird" showed 'em up at Owensboro High School and has continued good work in the University. The race for "Bird's" heart is a very exciting affair, but we place the little "Country Girl" against the whole field. At any rate she has our best wishes for first place.

H. TYLER WATTS, B. M. E., Louisville, Ky.

Alpha Tau Omega; Lamp and Cross; '14 Faraday Society; Glee Club; Leader Orchestra; Drum Major, Band; Musical Director, Strollers; Choral Society.

Are you fond of good music? Get "Ty" to play for you. Do you want level-headed advice on just any subject from ethics to engineering? Talk to H. T. about it. Would you like to have a friend on whom you could rely in most any emergency? Strive to win his good will.

Finally, if you would know more of the secret of Tyler's abiding popularity, consider first the quiet dignity of his bearing, unruffled by the heat of sudden anger—never excited—inspiring confidence. Then add thereto a captivating smile and you have the combination that sets aflutter the fair co-ed's heart, makes a friend of an acquaintance, and endears him to all of his associates.


AGRICULTURE
CAROLYN BARKER

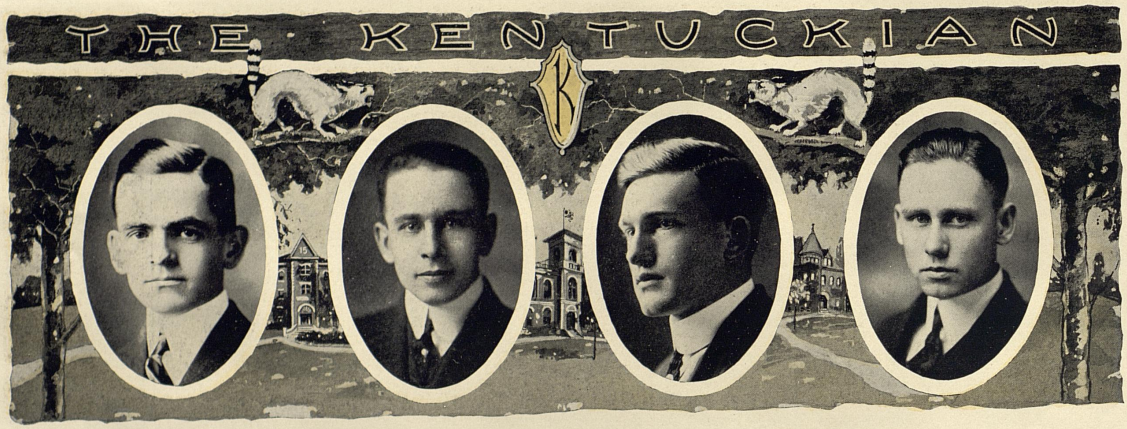

VIRGIL ALEXANDER BABBAGE, B. S., Agr., Cloverport, Ky.

Business Manager Idea; Manager Track Team; Kentuckian Staff; Agricultural Society.

"To see him was to know him, to know him was to cling to him." "Coach" never uttered an unkind word of any man. His little body inspires sympathy, but his big heart was the Genesis of a human love. On every page of his dictionary was "duty." He combined Agriculture and Journalism into a splendid Idea. If there is any goodness in an humble, uncomplaining soul, he is a good boy and if there is greatness in being unassuming, he is truly great. After knowing the vast depth of a friendship like his, we have found a faith in him which is strong as the chains of Providence and still more lasting than they.

JOHN L. BROWN, B. S., Agr., New Providence, Iowa.

Agricultural Society; Y. M. C. A.

This lad is the "wandering Willie" of our class. He claims Iowa as his home even though Iowa won't claim him. She pushed him over the back fence onto Purdue from whence he fled in terror to Kentucky, and here we received him with open arms for he came to study the Saddle Horse in the College of Agriculture and the fair sex at the Ben Ali. If he acts well we may let him stay and take up his abode on one of our bluegrass farms sometime.

PAUL DENNIS BROWN, B. S., Agr., Somerset, Ky.

Alpha Zeta; Lamp and Cross; President Junior Class; Varsity Football; Honor System Committee; Captain and Adjutant of Battalion.

Paul was the pride of his home town and he has done a lot of things to make dear little old Lexington look with favor upon him. While his attention has been directed towards improving the agricultural conditions of his state he has rendered valuable service on the Athletic Field, proving a tower of strength in class and Varsity games. The worst thing that can be said of him is that he was so unfortunate as to have Tom Robinson for room-mate. He was a great friend of our Registrar, why, we do not know, as he never failed in anything.

ARTHUR LOUIS BRUECKNER, B. S., Agr., Bellevue, Ky.

4-K Club; Agriculture Society.

"His mind labored while his tongue was still, and his tongue rested always." "Brick" is exceedingly conservative. He has never been to Patt Hall, was seen once with a girl but never again. He made good grades, had his share of friends—male friends, and kept out of the way. No one ever loved a duty and did it better than "Brick" did his. And if "a wise son maketh a glad father," his father should rejoice with the class of Fourteen for the gift of his noble little son. He took Agriculture and we commend him to the green fields and a simple life amidst growing grain.

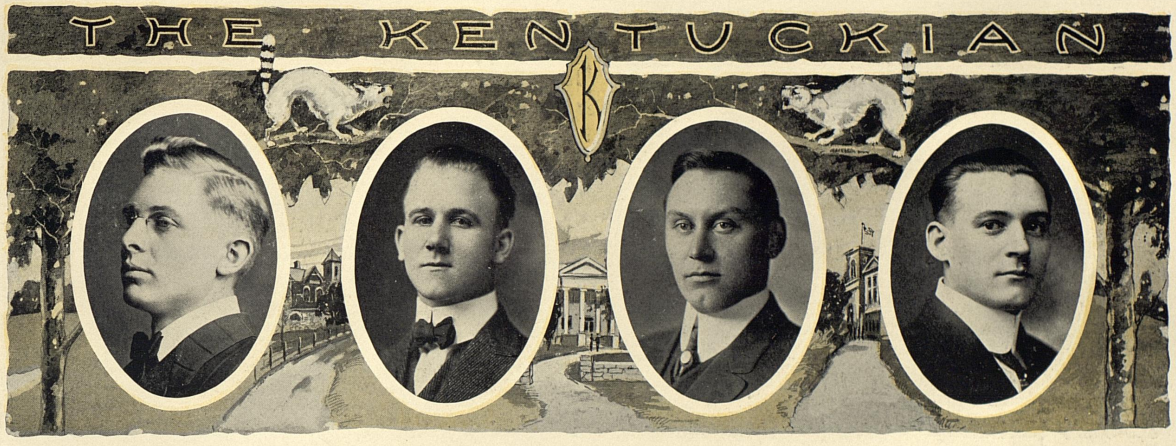

HUBBARD KAVANAUGH GAYLE, B. S., Agr., Frankfort, Ky.

Major of Battalion, 1913; Alpha Zeta; Class Treasurer; Honor System Committee; Dairy Team; Gym Team; Class Football; Agricultural Society.

"For all the world's an Eden
To those who live to love."

"Hub" is what you might call a real "Country Gentleman." All through his college career he has been rising like a giant, battering down obstacles that tried to check his progress. There are few college activities that have not been helped by his efforts and few students whose lives have not been made happier by his sympathy and fraternal interest. "Hub" will make a good farmer and a good citizen. He has been known to get a little obstreperous at times and even tries to sing. With a few more men like him we could put Kentucky on the Agricultural map in a few years.

JOHN ALBER HATTER, B. S., Agr., Franklin, Ky.

Agricultural Society; Wrestling Team; Y. M. C. A.; Royal Order F. L. E.

"He awoke early and found the day too short for his doings."

"Jack" was a kind little man. His heart was big, his ways were justified by the fiber of truth that his parentage endowed him with. He saw men in need and helped them, he found friends in distress and cheered them with a divine goodness. In him was honesty, thrift, patience and duty. He knew more about tobacco than any other. With a love like his and a devotion to service which is manifest in his life, no man can fail, and we hasten the day when the gates of success shall close behind "Jack."

GILBERT COLEMAN RICHARDSON, B. S., Agr., Kenton, Ky.

Dairy Team; Class Football; President Agricultural Society; Annual Staff.

"Rich" is one of the few Seniors of "ye olden times," having come down to us from those good old days when She-Pat reigned supreme.

He's never been able to discover the "royal road" but has shown himself a scrapper from the flag rush to "Little Joe." His most brilliant feat was getting (?) a snap of Ruth and Danny. Still it must not be forgotten that he rivals Dr. Samuel Johnson in his knowledge of pschycology feminstae.

SENECA ROUTT, B. S., Agr., Gee, Ky.

Business Manager Annual; Tau Sigma; Delta Chi; Glee Club; Patterson Literary Society; Agricultural Society, Class Treasurer, 1912-13; Class Football, 1911; Royal Order of F. L. E.; W. C. T. U.; Democratic Club; Choral Society; Audubon Society; K. A. A.

"He took up a blade of grass and wrote the Creed of the simple Life."

"Snick" is the most lovable man in the Senior Family. He likes to get close to Dame Nature, to explore into her cherished secrets and unfold her sacred motives. He can see a world in a single drop of water, so fertile is his imagination. Pretty girls are the comfort of his soul. He loves them as Dante loved Beatrice and they charm him with an unseen witchery. The skies are his Cathedral where he learns the infinitude of God. He will teach men better ways and the world will miss him when he is gone.



HENRY W. SCHOENING, B. S., Agr., Louisville, Ky.

Agricultural Society; Louisville Club.

"He had the name of being quiet and unassuming, but we believe he deserved the name."

Henry was a good boy, charming, kindly and sincere. He had the happy quality of being still when there was need of quietude. In the Falls City is a maid who is sweet and sincere to him. Having lived the first score of his alloted four score years in the city, he deigns to follow the plow and sow grass seed and list to the melodies of birds singing from the tree tops throughout all the days of his life. Henry will be an extravagant success, a peer among plowmen, and will enjoy exceeding greenness in his rustic vocation. The State will point with pride to him as its citizen, the wise will come to him for more wisdom and his parents will rejoice in their gifted son.

WILLIAM CAMERON SMITH, B. S., Agr., Henderson, Ky.

Agricultural Society.

"No one knew what it was, but something about him inspired a genuine love."

"Swifty" could charm the ladies with the witchery of his little laugh. He was a good boy, moral, athletic and manly. There was no evidence in his conduct to show that his father "pelted" him unduly. He was the most constant little friend you ever had; lend money, fight for you and borrow money too. He is always cheerful and reserved, showing that his was a proud birth and a happy future. Success will abide at his house all the days of his useful life and he will make us boast of his acquaintance.

GRAHAM A. SMITH, B. S., Agr., Henderson, Ky.

Agricultural Society; Patterson Literary Society.

"He has strangled his language in the profundity of his thinking."

"Senator" came from the braes and brambles of the good old county of Henderson. He loves the ladies with a flame that conssumes him. What he tells them comes slow, but sweet. His ambition is to establish a Landed Aristocracy and be the Sire of an expanded household. Strong, quiet, pleasant, energetic, industrious and morally sober to an extent that will hasten the day when his hopes shall be realities. We all are fond of the "Senator" and rejoice in the acquaintenance of such a man.

JOHN T. TAYLOR, B. S., Agr., Cynthiana, Ky.

Alpha Tau Omega; Agricultural Society.

"And lo, he beheld the vision and waved a beckon from afar."

"T" has been favored with his share of physical beauty to an extravagant proportion. The girls take their bonnets off to his grace and princely pulchritude. He studies until the night is far gone and "kills" the Profs. with savage barbarity, sans mercy, sans redemption. His name will be a household word minced by children and his standard will be the signal to "come and follow me."

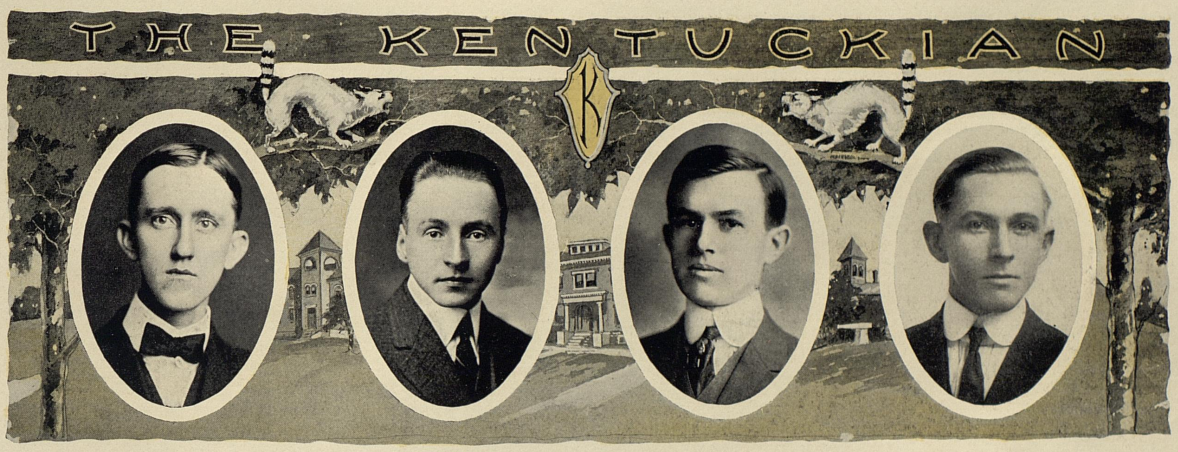

JOE R. WALL, B. S., Agr., Cayce, Ky.

Manager Baseball Team; Agr. Society; Pennyroyal Club; Class Baseball Team.

"My kingdom for a horse."

"Speedy" hails from the village made famous by the renowned Cayce Jones. His fame for good even outrivals that of his fellow townsman. This sterling youth from the Purchase possesses all the qualifications of the scientific agriculturalist. Truly it can be said of him that he will never tire in the stretch of life or be left at the post of duty. Joe won a great distinction in his Senior year as baseball manager. The way he handled the strike situation is indicative of his fitness to be a Big League magnate. We predict for him a brilliant future.

ADOLPH WALLER, B. S., Agr., Louisville, Ky.

Phi Delta Theta; Mystic Thirteen; Strollers; Glee Club.

"He frowned upon the world and it shrugged its shoulders with shuddering dread." "Ad" is a handsome man and he knows it. He starred in the College Widow and when "Julius Seized Her." There is no better student, no wiser counselor or more generous manly man. No one doubts that his mark will be made when he tickles the earth with his hoe. He is musical, theatrical, songful and his mere presence is like a box seat at Keith vaudeville. What is man that we should be mindful of him? This interrogatory is set on his face and he wears it with a complacent air of Ich-ge-bibbleness. If by their fruits we shall know them, we shall know Ad well for his fruits are truly good.

JAMES WILLIAM WHITEHOUSE, B. S., Agr., Taylorsville, Ky.

Patterson Literary Society; Agr. Society; Alpha Zeta.

Jimmie's a smart kid—he made the Ag. course in three years, he did. He's the only real artist in the class, too, that's his thesis—he's going to gather all the exceptional points of the finest dairy cows and reproduce them in marble—bovine art. He's alright though—he believes that the stenographers, matrimonially speaking, are not measured by the traditional needle's eye.

JESSE ROY CHRISTIE, B. S., Agr., Manchester, N. H.

Zeta Epsilon Zeta, Agricultural Club (New Hampshire College); Agricultural Society (K. S. U.).

About the only fault we can find with this New Hampshire fledgling is his habit of continual racket-making. In fact he is nearly as vociferous as his native fir tree. He really meant well, we all believe, but his was the luck to fall under the spell of an auburn-haired teacher of zoology and now he even eats frog legs. When all is said and the tale is told we can conclude that "Christie" knew what was best for himself in coming to Kentucky, but he has been sad and downcast ever since he came here; sad because he was not permitted to be born in this good State of ours.



AGRICULTURAL BUILDING

CIVIL ENGINEERING

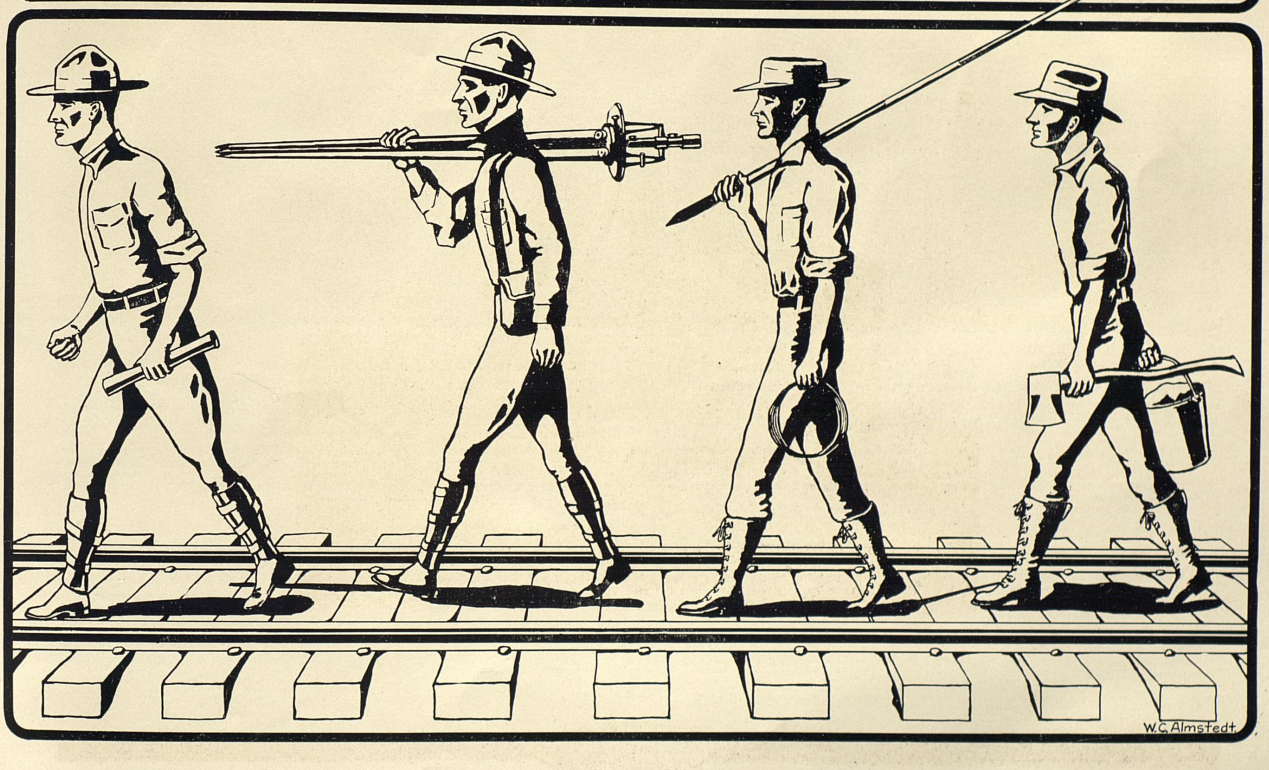

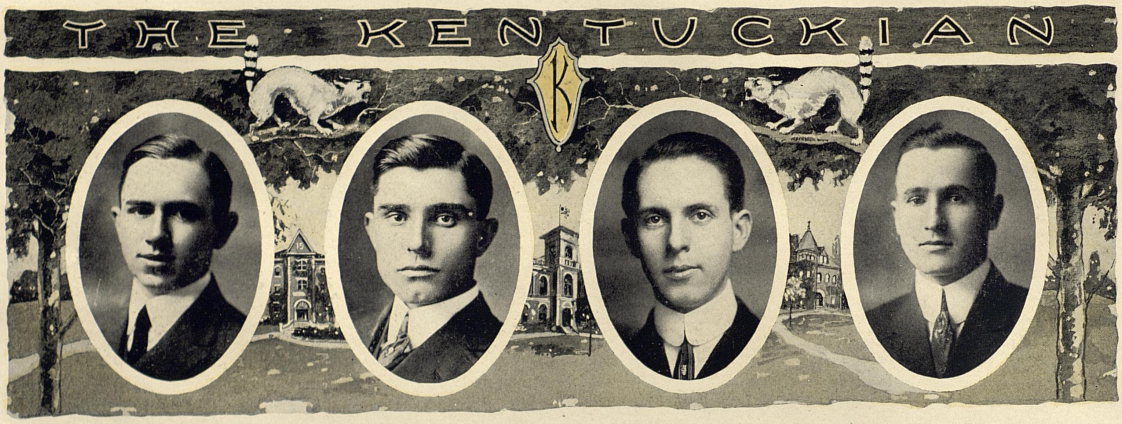

WILLIAM C. ALMSTEDT, B. C. E., Louisville, Ky.

Tau Beta Pi (Honor Man); Transit Staff; Louisville Club; Treas. B. C. E., Kappa Pi.

Let me introduce to those who do not know him, Bill Almstedt, of Louisville, Ky. Bill is a product of Manual and is beyond a doubt the best she ever sent to State University. As a reward of his first two years' work in the University, Bill was made honor man in Tau Beta Pi, and up until the present time he has maintained this high standard in his work. He's not a grind; he's just there. Bill is also a society man, and here as before we envy him for what we are not. He is easily the best as well as the most popular man in the class, and for him we predict nothing but success.
Bill, here's to you!

LEVI O. COLEMAN, B. C. E., Paradise, Ky.

B. S. C. E.; 1st Lieut.; Business Manager Transit; Tau Beta Kake; Patterson Literary Society; S. U. A. A.

"Toode" Coleman of Paradise, Ky., received his early training in the public school at Jubilee, afterwards attending Hartford College, where he received the degree of B. S. With this in one hand and a recommendation as to his good moral character in the other, he landed at K. S. U. in the fall of 1910, and here he is to show that time since has been well spent.
In his Senior year, he has taken a special liking to Mathematics, and says were it all to do over he would take Math Major (?).
Toode is an engineer of note, too, having put in the present sewer system of Madisonville.

CARROLL ALLEN DUNCAN, B. C. E., Anchorage, Ky.

Tau Beta Kake; B. S. C. E.; Transit Staff; Louisville Club.
"Perhaps you don't know who Oi am?" (Oi do, Well, Oi'm Carroll Duncan, formerly of Bloomfield now of Anchorage, Ky. Oi attended the Bloomfield public school, the Bardstown High School, also the W. K. State Normal before She-Pat landed me, but you see what Oi did to She-Pat.

Besides whipping nearly every man in my class in my Freshman year and winning a prize for keeping the best room in the Dorm, Oi was once "Hoss's" candidate for Tau Beta Pi. Oi give Sophomore Mechanical Exams, initiate boys into the basketball service, etc. In fact Oi'm there.
Oi never wrote this,————but Oi————.

PAUL HOWARD CROFT, B. C. E., Fulton, Ky.

Pi Kappa Alpha; Tau Beta Kake; Transit Staff; B. S. C. E., Class Football Team.
"As demure as any maid."

Our dear friend Croft hails from the most extreme corner of the Jackson Purchase. He left his home, sweet home four years ago and journeyed to Lexington; a great historical fact. He has distinguished himself for his scholarship and his most "nightly" ways. He is a Chesterfield in manner, a Bacon in learning, and even rivals in reticence the disciple Andrew of old. "Ick" has a magnetic personality. His friends are legion. We hear that his heart is in sunny Tennessee. Cupid has made such an incessant war in his case that he rarely arrives at school before October's leaves begin to fall.

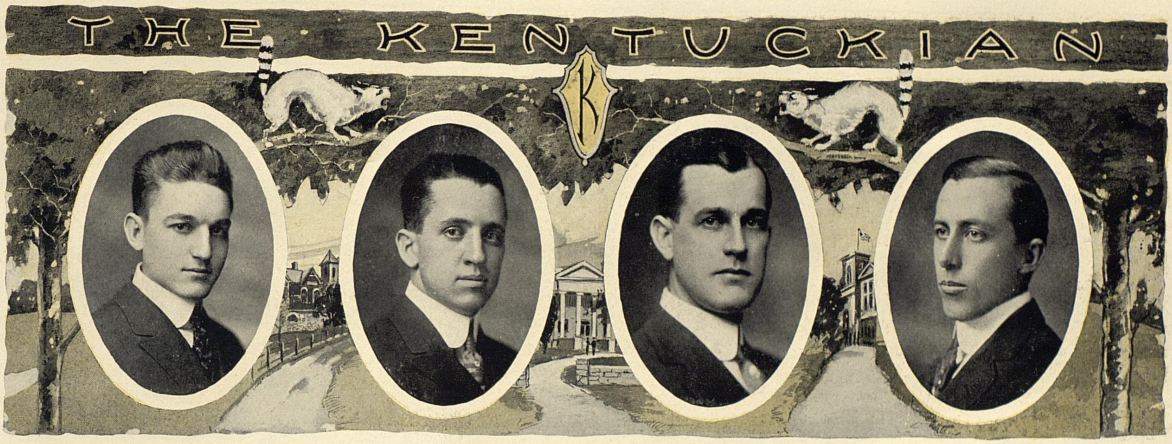

ROBERT L. GREGORY, B. C. E., Harlan, Ky.

Tau Beta Pi; B. S. C. E.; Transit Staff.

Robert hails from Harlan, where he received his training until he was prepared to become one of "She-Pat's" sheep. After one and a half year's toil in this department, he started in the Freshman class in the fall of '10 and although he received many visits from his friend "She-Pat," he easily succeeded in making Tau Beta Pi in his Junior year. It was not discovered that he was a ladies' man until his Senior year, when he began to make dates for dances. Since then his grace and manly beauty have placed him in the highest rank of society.

HARRY D. HUNDLEY, B. C. E., Owensboro, Ky.

B. S. C. E., Daviess County Club.

Our friend Harry first saw daylight on a farm near Owensboro, Ky. Preliminary to entering the University he attended the Owensboro High School, where he distinguished himself as a student and received much comment upon his bashfulness before the fair sex.

In one way Hundley has undergone a great change—he is now a confirmed ladies man, what some people call a heart breaker. His bashfulness is all gone or converted into modesty. But Harry still ranks high as a student. He has acquired more knowledge with less study than the big majority of his class-mates.

HOVEY D. PALMORE, B. C. E., Persimmon, Ky.

Tau Beta Pi; President B. S. C. E.; President Six-One Club; Capt. and Adjt., 1911; Senior Senator; Transit Staff.

"Pal" hails from Persimmon, but he can't help that; no one holds it against him. He is one of the most popular men in school, and his friends are as numerous as the names on the student directory. In the class room he could always be depended upon, for if he did not know he would get by with a bluff, and as a result the "Tau Betes" grabbed him in his Senior year.

Pal's chief ambition is to marry some railroad magnate's daughter and then assist his father-in-law, but whatever line of work he does enter, he can be depended on to make good.

THOMAS LEONARD PEARRE, B. C. E., Clinton, Ky.

Tau Beta Kake; Jackson Purchase Club; Pennyroyal Club; B. S. C. E.

"T. L." hails from the Jackson Purchase district and, true to nature, he is honest, unsophisticated, good-natured and exceedingly good-looking. It is probably because of this last attribute that he "stands in" so well with the "female of the species." His summer and Christmas holidays are spent mostly on the road between Lexington and Clinton, for he says he "can't miss seeing any of them for more than two weeks at a time." He has spent most of his four years' college career in devising schemes for successfully dodging gym, drill and first hour classes. Outside of that T. L. is all right.

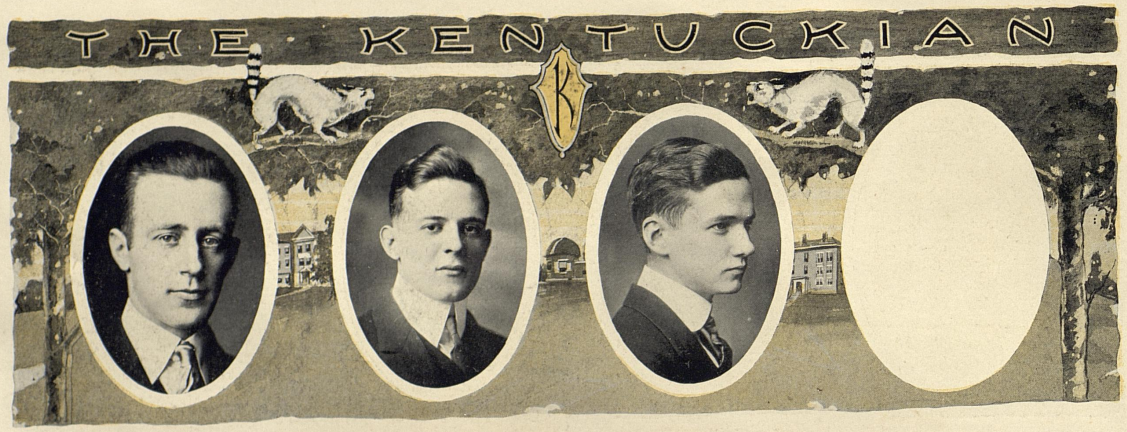

P. A. ROWE, B. C. E., Bristol, Tenn.

Tau Beta Kake; B. S. C. E.; Class Football Team.

"P. A.'s" original home was in Bristol, Ind. No one seems to know just why he came here, but we have a vague suspicion the Kentucky's fame as a producer of fair women had something to do with it. "Perry" has always been a great lover of Physics and Mathematics, to which he has devoted a great portion of his leisure time. His first intentions were to remain here only long enough to place a "B. C.E." after his name, but we notice of late that he seems to be making preparations to make this his future home.

CLARENCE H. SCHWARTZ, B. C. E., Wickliffe, Ky.

Tau Beta Pi; Editor Transit; Idea Staff; Annual Staff; 1st Lieutenant Cadets; Secretary B. S. C. E.

Here you see the picture of an engineer, a soldier, a journalist, a business man and a scholar! And all at the tender age of twenty! A versatile youth is "Charlie," and as his sweet young face reveals, a gentleman. He's "way out in front" all the time and has a capacity for work that would make a railroad president turn green with envy. As Editor-in-Chief of the Transit he was the personification of efficiency. Never did the city editor of a large daily harrass his underlings more persistently than Charlie did his hard working staff. Charlie has not yet decided on the scene of his life work, but wherever he goes his integrity and unlimited energy will bring him success.

RAYMOND EARLE STEFFY, B. C. E., Bicknell, Ind.

Tau Beta Kake; Alpha Tau Omega; Transit Staff; B. S. C. E.

Gaze intently upon the above picture! Study carefully the expression of this handsome countenance! You observe instantly that here indeed is a jolly good fellow. And his face is a true index to his nature. He seems always to be in the mood to say, "I don't care: nothing worries me." Notwithstanding his apparent indifference to perplexing problems, Earl is a profound student and a consistent worker. He spent his first two years at Purdue, but showed his good taste by finishing at State. Although Earl has been here only two years, his sunny disposition has won him a host of friends. A son of whom Hoosier may well be proud!



WIND JAMMERS



JACK AND HUB



SENIOR AGGIES

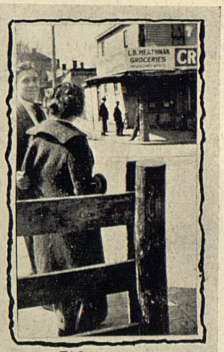

PIGGY AND CO.



?



DOLPH & MAC



BILL & TY



BRICK AND ANNABEL



BILL AND ?



MAIN ENTRANCE

MINING

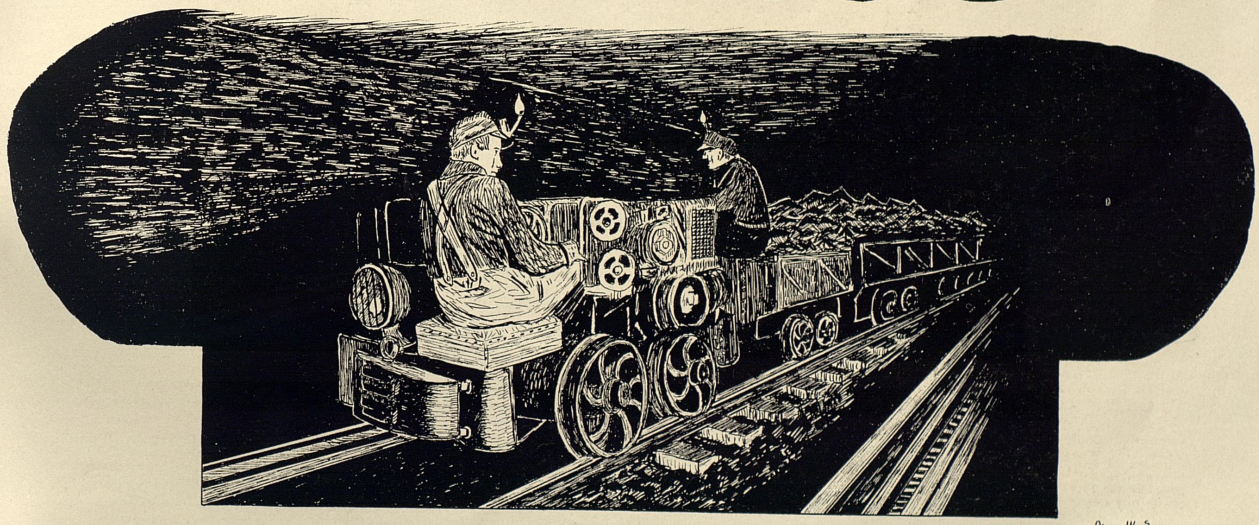

Oliver W. Smith.

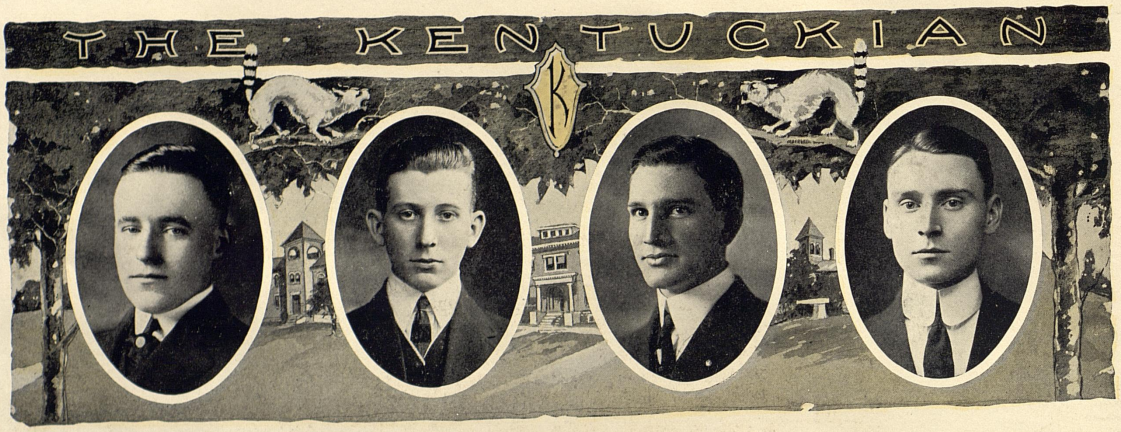

JAMES WILLIAM ATKINS, B. E. M., Lexington, Ky.

Sigma Nu; Mystic Thirteen; Tau Beta Kake; Pan Hellenic Council; President Assembly Club; Carnation Club; Class Football Team.

"Bill" is a native of the Blue Grass and a product of the Lexington High School. Although he is desirous of spending the remainder of his days in the mining districts of Kentucky it is hard for him to tear away from his pleasant associations with "Mighty" Maxon and "J. Mort." And we would not be surprised at his returning to Old K. S. U. at any time to major under either of these beloved professors. To be one of Bill's professors one must be free from heart failure, lest he be so startled at Bill's appearing in class that it would result fatally. Bill can be seen at all the hops doing the light fantastic, or at the "Bill"iard parlor making three cushion shots.

HENRY J. JAKOBE, B. E. M., Covington, Ky.

Mystic Circle; President Mining Society, 1913; Treasurer 4-K Club, 1912; Glee Club, 1912-'13; S. U. A. A.; Class Basketball, 1912-'13; Patterson Literary Society; Transit Staff.

"Do you really think she likes me."

"Hooks" as he is called, came to K. S. U. with a deep thirst for knowledge and therefore matriculated in the College of Mines and Metallurgy. He early acquired an executive ability and has made several attempts at running the Mining Department but he was foiled in each attempt. However, it seems as if he has dropped any such aspirations for he may frequently be seen strolling on the campus or seated in the library.

His highest ambition is to get a B.E.M. degree and a Mrs. "Hooks" simultaneously. His greatest worry is that his salary will be insufficient to get married on. Outside of these and numerous other peculiarities "Hooks" is all right.

THOMAS ROBINSON, B. E. M., Middlesboro, Ky.

Tau Beta Kake; Lamed Pe; Manager Football Team; President Freshman Class; Class Football and Baseball; Mountain Club; Kentucky Mining Society; Y. M. C. A.

Tom, or "Crook" is a man of wide experience. He was a star disciple of She-Pat's and there became ambitious to become a mechanical engineer, but one year in that department sufficed, and seeing the error of his ways, changed to Mining. As president of the Freshman class his generalship against the Mighty Seniors in the Red Cap episode made him famous.

Tom is famous as a September Morn model. He also deserves praise as the manager of the 1913 football team. Women have never bothered Tom, although it is true that he has a particular fondness for one.

OLIVER WOLCOTT SMITH, JR., B. E. M., Covington, Ky.

Mystic Circle; Tau Beta Pi; Mining Society; 4-K Club.

"Ollie," or "Smitty," as he is known to us, comes from Covington. When he arrived here, an unsuspecting Freshman, he made the horrible mistake of choosing "Hooks" as a roommate,and it will always remain a mystery how he associated with him four years without becoming polluted. Even with this handicap "Smitty" has turned out to be the best student in the Mining Department, making Tau Beta Pi in his Senior year. Apparently the ladies hold no share in "Smitty's" affections. Actually he loves them all and can't decide which one he loves the most.

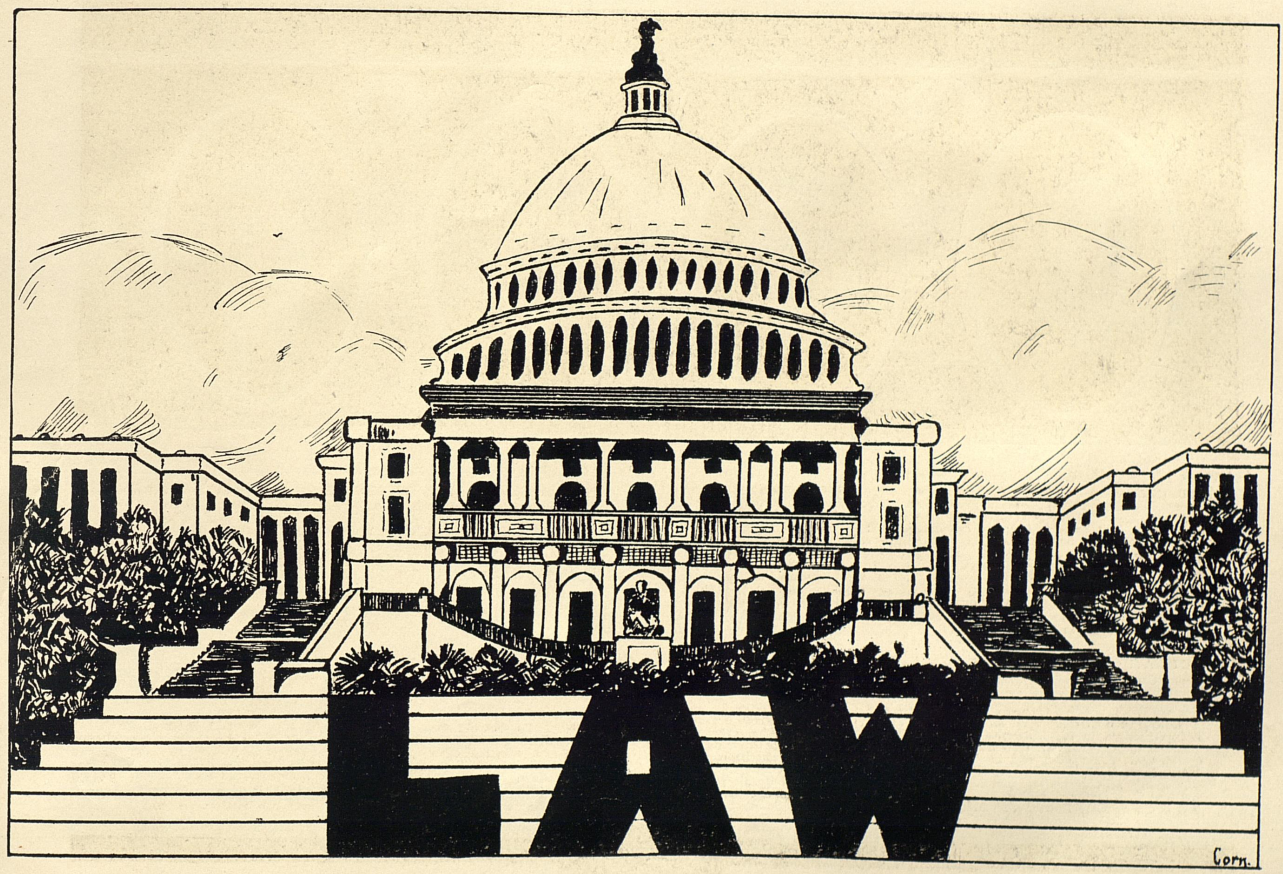
LAW
Corn.

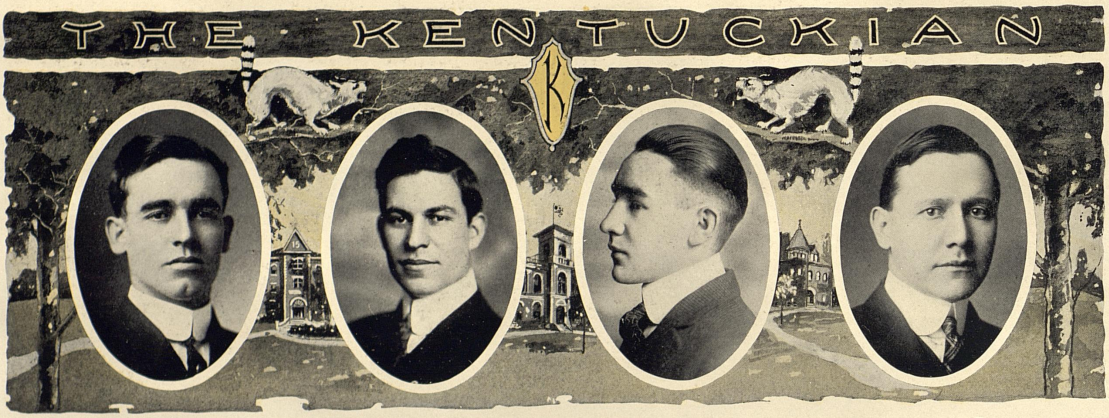

ARTHUR TITUS BRYSON, LL. B., South Portsmouth, Ky.

A. B. (1913); Delta Chi; Y. M. C. A.; Patterson Literary Society; Press Association; Henry Clay Law Society; Baseball; Mountain Club; Member Kentucky General Assembly.

"What care I when I can lie and rest;
Kill time and take life at its very best."

It is very doubtful if any man has ever accomplished as much here under as adverse circumstances as our dear old lovable chum, "Dart." He has toiled many a weary year about the vicinity of Kentucky State and carries away with him the degrees of A. B. and LL. B., as a worthy crown of his labors. When Greenup County found herself in need of a representative this winter she turned with almost unanimous acclaim to Dart, and his splendid record at Frankfort has fully justified the implicit trust we always put in him.

WILLIAM WAYNE WALLACE CHAMBERS, LL. B., Gatliff, Ky.

Henry Clay Law Society; Union Literary Society; Mountain Club; Y. M. C. A.; Royal Order F. L. E.

"A mountain lad with a mountainous mind."

Willfully and with educational intent the said W. W. Chambers did come to enter and matriculate in the University of Kentucky in a peaceable, quiet, calm and unmolesting manner, A. D. 1911—not a bad indictment. There has been a wonderful development in his mind, and in his arguments before judge or jury he is never boistrous or flamboyant, but dignified and decisive, hence convincing. There are other fertile spots about his person besides his mind as evidenced by his growing the most luxuriant and killing mustache of the Senior Class, and one that rivals that of the bristling Senator from Montana.

GUY LESLIE DICKINSON, LL. B., Barbourville, Ky.

Pi Kappa Alpha; Phi Alpha Phi; Mystic Thirteen; Carnation Club; Five-Two Club.

"Night after night he sat and bleared his eyes with books."

"Dick" alias "General Shy," after roaming from Florida to Wisconsin decided on Kentucky State for his Alma Mater. We believe that he has the makings of a great lawyer within him, if he will only overcome that habit of being "shy." The "General" is some bear among the fair ones when attracted, but seldom falls for them. His "dubinea" air always makes a hit, though, wherever he goes. Dick knows the law and never has to look it up, so that on several occasions he has put even Blackstone in the shade.

ALLEN WYANT GULLION, LL. B., Lexington, Ky.

Phi Delta Theta; A. B., Central University, 1901; Graduate West Point, 1905; First Lieutenant, U. S. Army.

"Spare the rod and spoil the child."

"Pup" is the best old scout in the world as a fellow student, but my! He is hail Columbia as commandment so the cadets say. We are glad that we have not known much of him in that capacity, although some few of the lawyers have had occasion to bump into his military pomposity at the cadet hops, and in the forbidden smoking localities. The Major sure is some student, though, and doesn't know what any letters of the alphabet look like, except the first one when it comes to grades. And he is the dandiest chaperone that ever winked at the one-step.

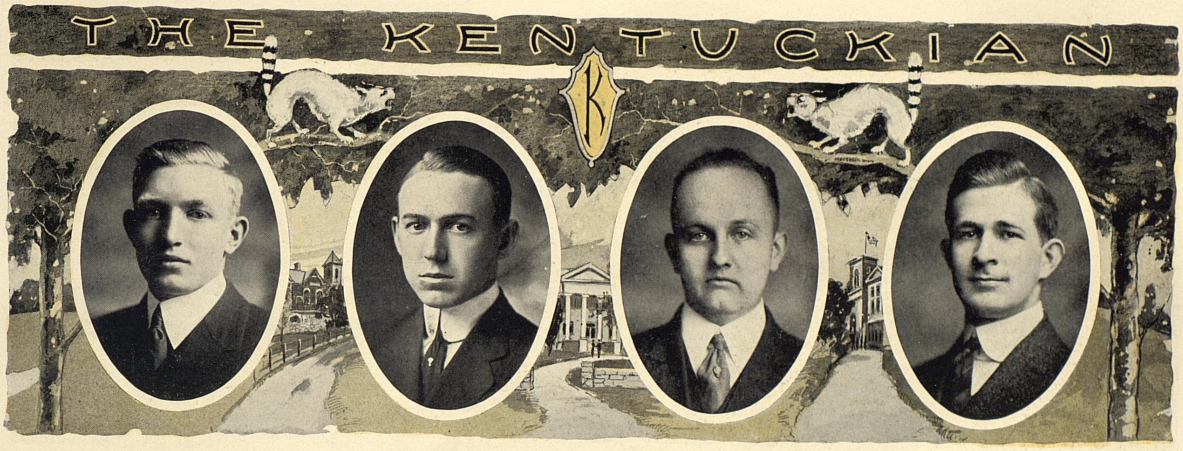

LESLIE LEE GUYN, LL. B., Lexington, Ky.

Pi Kappa Alpha; Varsity Football; Baseball; Henry Clay Law Society.

"A harmless wight, despite his threatening mien."

"Les" has seriously considered allowing the University to confer several degrees upon him, but after much casting about he picked upon the good "Judge" as the easiest mark and took a chance at law. Honestly, no one can figure out how he expects to make a living at the bar, but "Les" is a favorite child of Dame Fortune, if there ever was one, and she surely will not forsake him this legal venture. His fame rests secure upon that wonderful drop kick from a flowing field of mud in 1911, which saved the day from Central. May his luck never leave him!

WALLACE DUNCAN HAMILTON, LL. B., Greenville, Ky.

Alpha Tau Omega; Phi Alpha Delta; Henry Clay Law Society; Muhlenburg County Club; Strollers.

"Foolishness is bound in the heart of a child, but the rod of correction has driven it from him."

"Dunk" has known from infancy that the way of the transgressor is hard. From his own words we gather that his mother applied the rod for fear she would spoil the child, and we are glad that she did. At training school in Louisville he weathered many a stormy adventure,and we hear of him charging up and down 5th and 7th streets through furious rock-battles. Here, we are told, his favorite diversion was squad drilling,and this discipline accounts for his exemplary career at State. We know him as a congenial, studious, intellectual lawyer, whom much experience has not robbed of the frolicsome spirit of youth.

HENRY TOWNES HARDIN, LL. B., Sebree, Ky.

Advertising Manager of Kentuckian; President Henry Clay Law Society, '13-'14; Union Literary Society; Member of Senior Senate; Pennyroyal Club; Democratic Club; Member of K. O. F.; Band; Treasurer of Henry Clay Law Society, '12-'13; Representative of Junior Law Class, '12-'13.

"He wielded the scepter of authority with the dignity of a king."

"Doc" wears a countenance of nobility and has the disposition of a lion. His presence commands attention, his words afford inspiration and the gestures of his hands impel to action. The beauty of the law is not the only aesthetic aspiration of "Doc's" soul, for the most conspicuous decoration in his heavenly domicile is the portrait of a Texas maid who sits in a dream of revery and watches over him like a guardian angel. His most constant and delightful occupation is to gaze into her eyes, and through her eyes into the future.

ELMER DISHMAN HAYS, LL. B., Winchester, Ky.

B. S. (Kentucky Wesleyan College, 1913); Sigma Chi; Phi Alpha Phi.

"Then he would talk; ye gods! how he would talk."

Elmer graduated from some school in Winchester and came over here to show us how to win cases in practice court and how to kill 'em out in classroom. His success has been phenomenal, but he hasn't been here long enough to learn that first great lesson in university training, how to get by without study. Consequently he has sadly neglected his college course. "Cassidy's Pool Room Law" being the only subject thoroughly mastered by him. Elmer's a corking good fellow, though, and we regret that we haven't had him with us for more than one year.

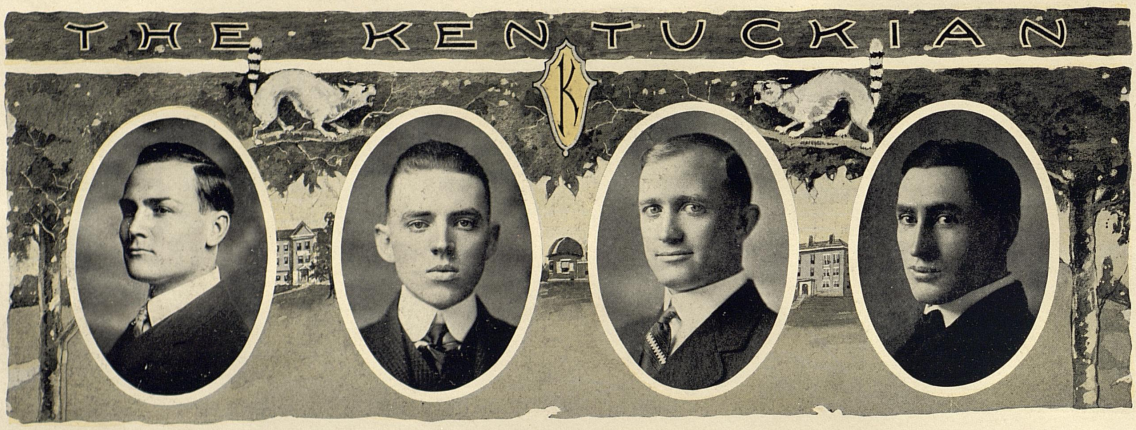

TAYLOR N. HOUSE, LL. B., Richmond, Ky.

Vice-President Henry Clay Law Society; Secretary Union Literary Society; Clerk Senior Court; Vice-President Jefferson Club; Royal Order F. L. E.

"Man is prone unto sin, even as the sparks fly upward."

This man missed his calling, due to his animosity for T. U., yet we expect great things of him, for he tempers human justice with abstract justice, and when the application of legal principles seems conscienceless he disregards all rules and proves his argument by biblical phrases, quoting Paul as authority.

He comes from aristocratic Richmond, and has the added distinction of having been a faithful and efficient subject during the reign of "She Pat."

GUY A. HUGUELET, LL. B., Charleston, S. C.

Sigma Nu; Strollers; Henry Clay Law Society.

"And the lawyers smiled that afternoon when he hummed in court an old love tune." Since the Fall of 1912 when "Count" first entered our midst there has been a perceptible increase in the flutterings of the hearts of the fair damsels of the University. But his talents are not alone confined to heart breaking, for he showed to the people of the University that he is an actor of some ability from the way in which he acted the part of Coach in the "College Widow." "Count" is a good student and when he starts practicing law he is going to make the rest hustle to keep up with him.

GEORGE E. JONES, LL. B., Sturgis, Ky.

Patterson Literary Society; Vice-President Henry Clay Law Society; Y. M. C. A.

"He laughs wherever he goes;
His merriment shines in the dimpling lines
That wrinkle his hale repose."

While it is true that man is the noblest work of God, yet we contend that the individual who wears upon his face a continual sneer and is ever wont to criticize instead of praise, is but little above the beast. The individual who smiles and keeps before him a lofty ideal instead of catering to his baser self comes nearer to being the man defined above. The greatest of all philosophers has truly said, "He that ruleth his own spirit is greater than he that taketh a city." We admire the keen wit and cutting sarcasm of the cynic, but we love the man who can smile—that's George.

CLAYBORNE XENOPHON JOHNSON, LL. B., Tallega, Ky.

B.S. (1913); President Patterson Literary Society; Class Orator, 1913; Mountain Club; Henry Clay Law Society.

"He who knows, and knows that he knows, is wise."

The name of this battle-scarred gladiator has been on the rolls of the University now for many years, during which time he has succeeded in talking the faculty out of a B. S. degree and unravelling the intricacies of the law to his own satisfaction.
C. X. is a pugnacious and forceful speaker and the tangled threads of argument impede not the progress of his scrutinizing mind. Henceforward, the mountain town of Tallega will be prominent on the judicial map, because C. X. intends to have his office there.

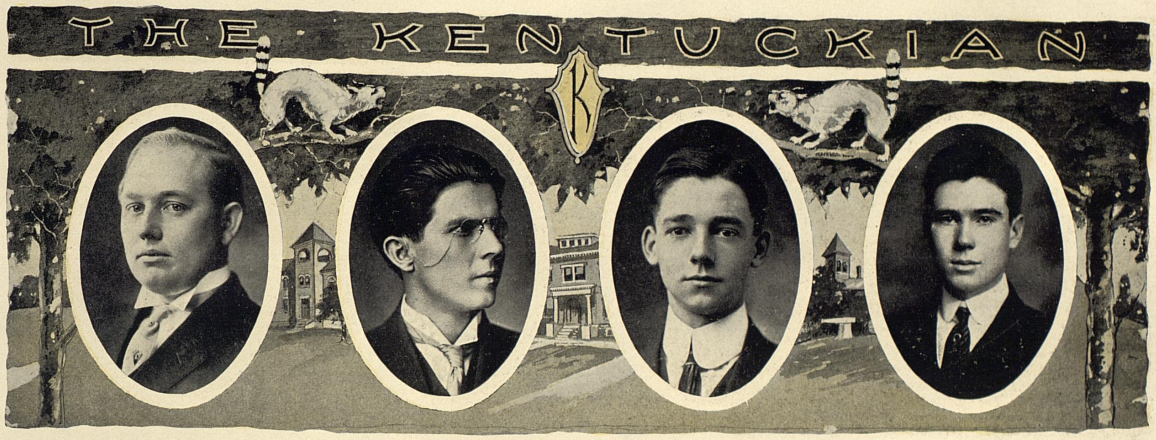

W. H. JONES, LL. B., Hazel, Ky.

Henry Clay Law Society.

"He wears a smile from year to year."

"Cupid" came from somewhere out in the brush where for several years he had been an efficient school master. We have it from his own mouth that he never began the day's work without reading from the Bible and quoting the Lord's Prayer. After entering here he soon convinced his associates that opposition to him meant worthiness of steel. He is possessed of rare oratorical talents and it is child's play for him to pick to pieces the ablest argument. A most congenial lad, and one of whom it cannot be truthfully said: "Nobody loves a fat man."

T. B. KELLY, LL. B., Great Bend, Kansas.

Prosecuting Attorney; Henry Clay Law Society; Winner American Law Book Prize; Royal Order F. L. E.; Gullion Study Club; Annual Staff.

"So he left the plains of Kansas and their bitter woes behind him.
Slipt off into Kentucky where the statesmen all are born."

This youthful lad, bold and strong, with the impetuous spirit of the winds that howl across the plains of his native western state conceived the idea that he was born to tread the flowery path that Blackstone, Jefferson, et al., had trodden before him, so straightway hitching his ambition to a star, he laid aside his lasso, sombrero, and leather trappings, donned the raiment of eastern civilization, and caught a train for Kentucky. When he returns to that breezy little hamlet of Great Bend that he loves so dear, the citizens thereof will soon learn that the star of his ambition did not beckon him in vain.

HENRY CLAY KIMBROUGH, LL.B., Lexington, Ky.

Pi Kappa Alpha; Phi Alpha Phi; Henry Clay Law Society.
"His attenuated stature is no more drawn out than the fine-spun thread of his argument."

"Kimmy" is the managerial paragon of his class, having attended to the business end of nearly every enterprise in Lexington from the Colts to the Y. M. C. A. Basketball Team. And at the same time he has managed to make an excellent record in his studies, speaks for his sterling qualities. It broke Kimmy's heart when he failed to get a game with the Varsity this year for his basketball team. He believes yet that he would have won in a walk. One of the unsolvable mysteries in his Senior year is why he left the Pan-Hellenic dance so early in the evening.

A. L. KING, LL.B., Robards, Ky.

Henry Clay Law Society; Constitutional Convention of H. C. L. S.
"Be it a weakness it deserves some praise, we cherish the playgrounds of our childhood days."

King comes from Robards, Ky. He received his High School preparation at the Robards High School. He then wandered up to Indiana and for one year pursued the legal degree at Valparaiso University. But his yearning for his fatherland caused him to return to his Old Kentucky Home and to come to State to have the finishing touches put on him.

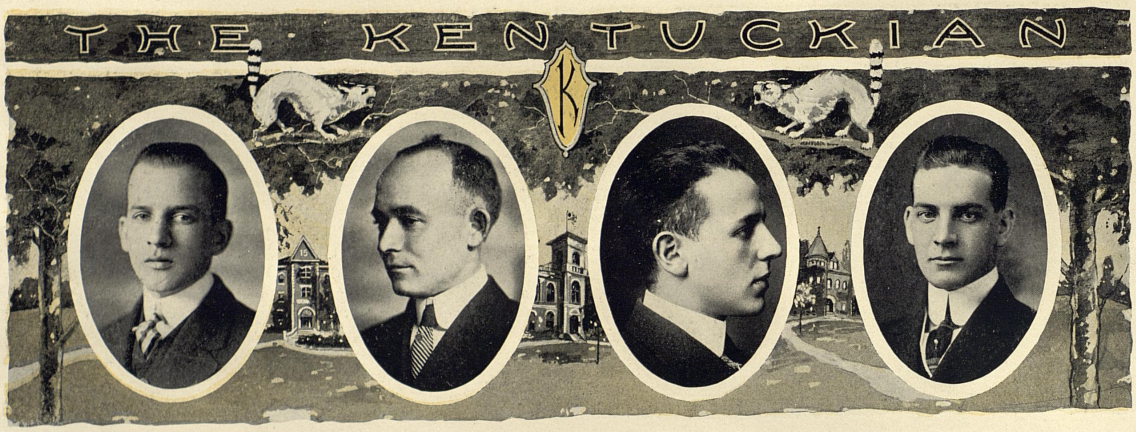

TOM WHITE LOWRY, LL. B., Catlettsburg, Ky.

Sigma Alpha Epsilon; Mystic Thirteen; Lamp and Cross; Pan-Hellenic Council.

"The bed has become a place of luxury for me; I would not exchange it for all the thrones in the world."

White is undecided whether to teach Government or Evidence. It's a cinch he would make good at either because he devotes most of his time to studying present day "systems" and "forms." The ladies never appealed very much to this youth, presumably on account of the modern "dance game." We must congratulate the town of Catlettsburg for having a man of White's ability to decide its legal controversies, and we'll vouch for his undoubted ability.

WILLIAM MAGRUDER, LL. B., Lexington, Ky.

Charter Member of Henry Clay Law Society; Vice-President Henry Clay Law Society '11; Democratic Club.

"'Tis never too late to seek wisdom."

Mac spent his early manhood in the University of Experience. Since experience is the greatest educator, he soon was lifted to that plane where he could see that the path to success could easier be journeyed by learned men. Consequently he entered the Law College in search of wisdom and found it. His home is in Lexington, Ky., where he is happily engaged in a prosperous business.

HARRY B. MILLER, LL. B., Lexington, Ky.

Delta Chi; Strollers; Patterson Literary Society; Henry Clay Law Society; Business Manager Kentucky Law Journal; Debating Team; Winner Crum Declamatory Medal, 1913; Law School Baseball Team.

"A little man, but a large mind."

Here we have a product of the Queen City of the Blue Grass of whom she, as well as we, are justly proud. If he hadn't been quite so cute and petite he wouldn't have had so much trouble convincing people that he is really a Senior, but we should bibble! He's there with the goods—likewise the girls—and holds the original patent on the Spearmint Dance. This diminutive chap is skilled in many, many ways, but above all in argumentation, and if he sways juries as easily as maidens' hearts prosperity will ever clamor at his door.

HENRY C. MORRISON, LL.B., Lexington, Ky.

Chi Phi; Greek Confederation; Tau Sigma; Glee Club; Strollers.

"Oh hell! What have we here?"

"Monk" with his eternal grin and irresistible geniality has more admirers, male and female, on the campus than any other ten men in the University. This combined Thespian and songster has the knack of putting you in a good humor—no one can stand in "Monk's" presence longer than thirty seconds without enjoying a good hearty laugh—and that's the secret of his charm. Governor Yeager has tried and tried to get "Monk" to come down to Porto Rico and run the island, but "Monk" says that he is just too dueced busy and the Governor will have to wait.

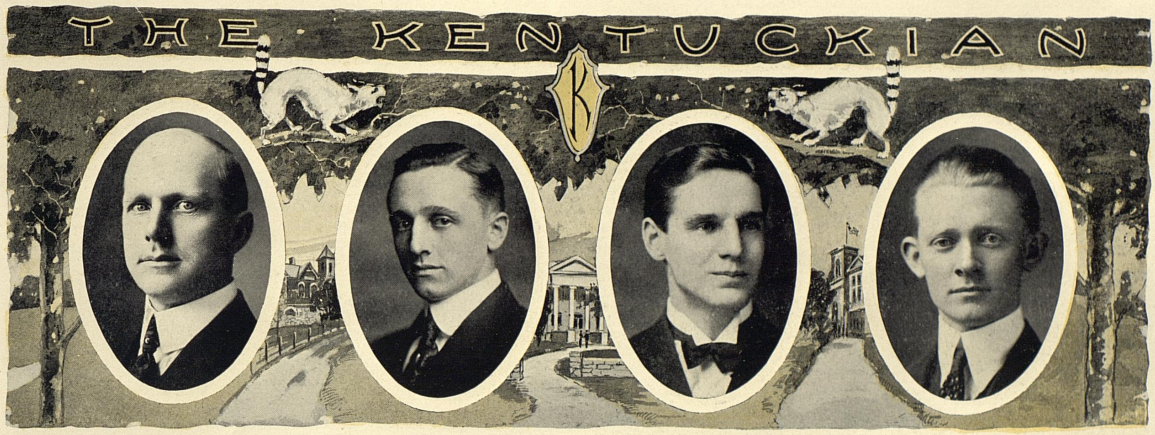

FRANK P. PARKS, LL. B., Lexington, Ky.

"The strength of a man's brain is not measured by the number of capillaries on his scalp."

Parks is the foster father of the class, being the most elderly, settled and dignified. He began his life distilling truth to the youth of Kentucky, but found that there was more need of law than learning and rushed to Judge Lafferty to show him the way to Blackstone. To know him is to love him, to be with him is to strive to emulate his life. We are glad he joined us and hope that his clients will be as numberless as his friends. If he displays such legal prudence at the Bar as he has been wiseand scholarly in class, the world will recognize him and join with us in doing due credit to his name.

ROSCOE CONKLIN PRESTON, LL. B., Inez, Ky.

A.B. (1913); Delta Chi; Lamp and Cross; Varsity Basketball and Baseball; Henry Clay Law Society; Mountain Club.

"A solemn air and the best comforter to an unsettled mind."

When "Pars" went about on the athletic field or floor, he had the grace and agility of a vessel on a smooth sea. This ease of manner and poise of body have caused the ladies to forget their "votes." We can say that if he says anything at all about you, it will be something good. The Law will have one honest man to boast of when he is "crossing the Bar." There is a dread among his friends however, that he may go to the Legislature like "Dart" Bryson and get his morals corrupted. He is holding a high place among the athletes for clean, manly playing and winnership. Riches do not trouble "Pars." For he often quotes the Holy Writ, "what shall it profit a man if he gains the whole world and loses his own 'Gaines'."

W. J. SANDFORD, JR., LL. B., Covington, Ky.

Henry Clay Law Society; President Choral Society; Glee Club; Union Literary Society; Track Team; Gym Team; Class Basketball, Football and Baseball; Cross Country Team.

"I live in dreams. The melody of my voice enchants my soul."

Once on a ravishing moonlight night while Covington's guardian angel slept at his post, this carolling, somnambulistic individual stole away and wandered into our midst, where he is still carolling and somnambulating. How beautiful must be ths dreamer's world of melodious revery and fleeting visions! It is the lamentable Tragedy of Dreams that they rarely come true, yet we cannot but believe that Piggy's will some day somehow be realized, perhaps in a cottage by the sea where he can sing the livelong day to the murmuring of the eternal waves.

BASIL DUKE SARTIN, LL. B., Willow Shade, Ky.

President Patterson Literary Society; Debating Team; Winner Lanier Debating Medal; Henry Clay Law Society; Press Association; Prohibition League; Y.M.C.A.; Republican Club; Gullion Study Club; Vanderbilt Debating Team; Tau Kappa Alpha.

"The depth of his intellect is immeasurable."

This knightly duke left the umbrageous village of Willow Shade in 1913, took State University by storm, lost his hair in the conquest, and, like Sampson of old, apparently had his ambition somewhat curbed by the aforesaid loss. But his ambition has revived in direct proportion to his new growth of hair and he pours forth his eloquence upon any and every occasion. Basil bids fair to leave the University with the greatest accumulation of legal wisdom ever carried away by any one man.

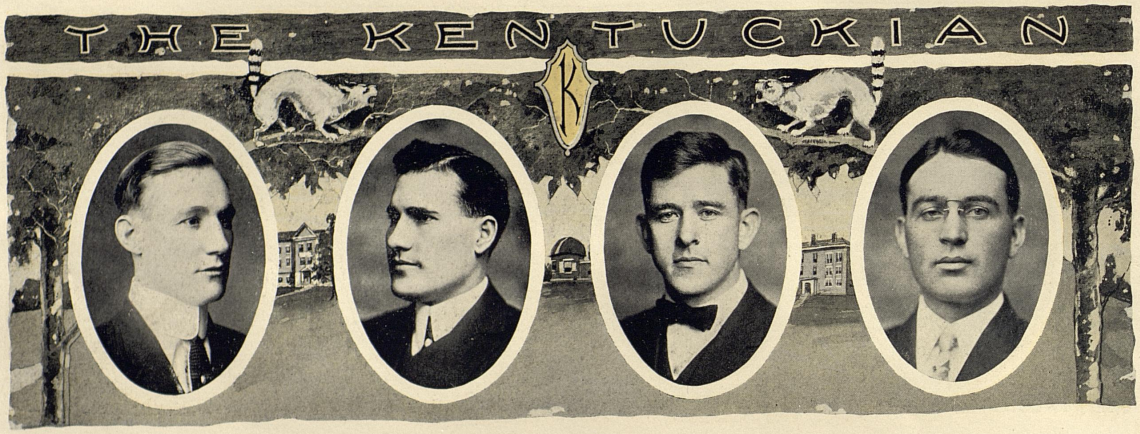

HENRY L. SPENCER, LL. B., Lexington, Ky.

Editor Kentucky Journal; Annual Staff; Senior Class Orator; Vice-President Union Literary Society; Prosecuting Attorney Henry Clay Law Society; Jefferson Club; Mountain Club; Royal Order F. L. E.

When it came to the women Henry filed his *demurrer* and adjourned the *court*. The law was the only charm for him. He saw poetry in it as well as reason. Judge Lafferty proclaims him to be the most promising *cansidicus* in the graduating class. He is a member of one of Kentucky's oldest and most respectable families and cherishes his ancestry like a true patrician. To be a Supreme Judge is his supreme aim. It is his noble ambition to go back to the mountain fastnessess, whence he came, and help his people; to be of some good in the world and to deserve the blessing that comes with a blessed life.

DURAN KIEL TACKETT, LL. B., Virgie, Ky.

Vice-President Henry Clay Law Society, '13-'14; Union Literary Society; Mountain Club; Y. M. C. A.; Democratic Club; Six-One Club; Strollers; Member R. O. F.; Choral Society.

"No hasty fool of stubborn will, but prudent, cautious, pliant still."

With his broad shoulders and mountainous frame it is but fitting that he should hail from Pike County, the largest in the State. But if his form and carriage are imposing, his mind is all the more so. Unlike the ordinary mortal who sees and thinks only within the limits of the microcosm, his thoughts are most at home within the realm of the macrocosm. Possessing with his many other virtues both tact and talent he truly merits the title of "A magnanimous man," but we have always wondered why he didn't play football sooner.

FRANK H. TOMKIES, LL. B., Lexington, Ky.

B. S. (1912); Henry Clay Law Society; Patterson Literary Society; Horace Mann Society.

"In the course of human vicissitudes there are naturally many changes."

When Tomkies graduated in 1912 his soul was burning with pedagogic curiosity, but the mum and hum of youthful interrogatives together with paper wads, erasers, books, etc., etc., which were often hurled at his back, was too much for the good nature of the youthful pedagogue, hence he soon found that to instruct was not his calling. He therefore forsook the teaching of children, fled from their prattling pranks and silvery peals of laughter, and decided to wrangle and jangle with the endless tongues of lawyers.

CHARLES CHESTER WILSON, LL. B., Camner, Ky.

Lamed Pe; President Henry Clay Law Society; President Patterson Literary Society; Gullion Study Club; Y. M. C. A.

"He who rules less through force of authority than by the example he sets, procures obedience through the admiration of his followers."

Everybody loves C. C., and the girls simply rave about his complexion, but he has never found much time to devote to his feminine admirers. C. C. has been about the world quite a little and seen much of humanity's faults and frailties. He says that "He who would designate the spots on his brother's character, must first show his own to be spotless." As President of the Henry Clay Law Society he has furnished himself an example that every member is proud to imitate. He possesses a rare sense of justice and a profound knowledge of the law which will some day establish him on the Bench, we do believe.

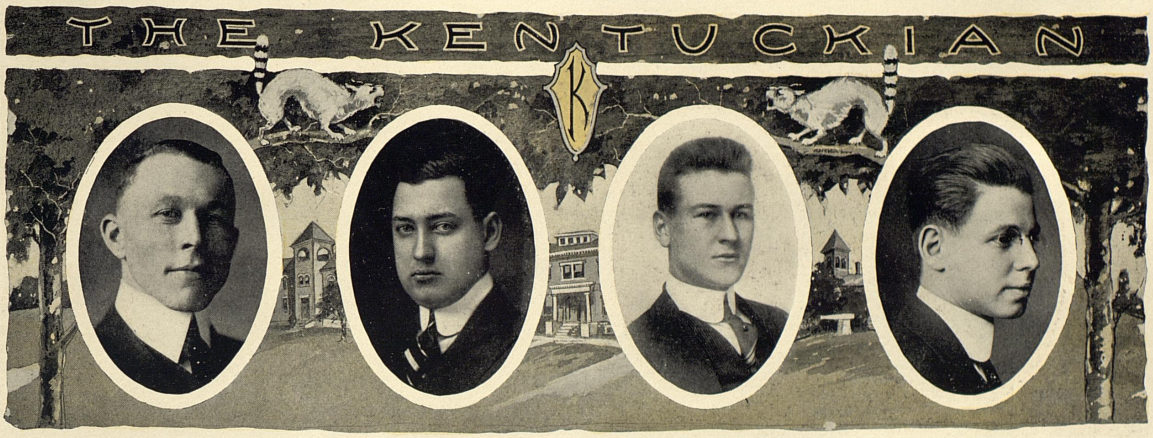

WARD C. YEAGER, LL. B., Warsaw, Ky.

Henry Clay Law Society; Union Literary Society; Democratic Club; Royal Order F. L. E.; Y. M. C. A.

"Some men are born great, while others achieve greatness."

During the year of 1911 the said Ward Collins Yeager aboarded the train at Warsaw, Ky., and was railroaded to the Queen City of the Blue Grass, for the purpose of entering the College of Law, where he could grow into a stateman and legal adviser, which according to the facts and circumstances, concerning his conduct, pleasurably, magnanimously and wilfully done. Since his arrival here he has made himself famous by his political jokes and witicisms. These marks of natural genius do not surpass those of his acquisition and we verily believe that he is destined to be a leader of mankind.

WILLIAM T. YOUNG, LL. B., Guthrie, Ky.

Sigma Nu; Baseball.

When accused of studying he pleaded "not guilty" and the trial went on.

Book sense has an unbroadening effect, which never appealed to "Brigg" In his opinion an application of what you know by association is the true broadening principle and he lived up to it. He came from Guthrie, Ky., an aspirant of the Arts and Science degree, after two years pursuit thereof his latent inclination asserted themselves. He crossed over to Law and is now *reaching* for his sheep-skin.

GEORGE A. CHRISMAN, LL. B., Nicholasville, Ky.

Vice-President Henry Clay Law Society.

"He had the astuteness of Choate and the learning of Bacon combined."

"Cris" was the best little man in the entire Law class. He would sometimes play with his adversary as a cat frolics with a kitten. He looked upon Blackstone as the greatest legal exponent of all ages. We never knew a man who was better met or more highly regarded by his fellows. And as he was always standing for the noblest standards in school, there is no reason to believe that he will swerve the least from the straight way in life or deviate the least from "Canons of Ethics" laid down by Kentucky Bar. The world needs more lawyers like him. We are glad that we have known him and we hasten the day when we can vote him into the Governorship of our Commonwealth.

JESSE I. MILLER, LL. B., Lexington, Ky.

A. B. (1912); A. M. (1913); Delta Chi; Canterbury Club; Tau Kappa Alpha; Patterson Literary Society; Henry Clay Law Society; Debating Team; Strollers; Winner Patterson Oratorical Contest 1911; Varsity Representative K. I. O. A.; Business Manager Kentucky Law Journal.

"For behold a little man may prove a worthy opponent."

Jesse's talents are so legion that it is hard to say just what constitutes his forte. While he possesses an artistic temperament he love the zest of an oritorical conflict and the exhilaration that comes with an athletic tournament. He was a quiet, reticent little chap until he met the renowned author of "Uncle Tyty." He is given to meditation on problems that would stagger the great philosopher Kant and thinks nothing of writing a brief, a petition, and a discourse on "ultra vires" all at the same time. It is not too much to prophesy that he will take high rank in the legal profession at no distant date.



NORTH DRIVE

Senior Class History

HAVING followed for four years the battle-stained flag of Blue and Gold against overwhelming odds, we have furled our flag and folded our tents on the sunny summit of "Mount Graduation." If it be said of us that we have not startled the world and that there is yet no sign that our combined energies have initiated any hemispheric commotion, we reply that all our enemies have felt keenly the thrust of our lance in combat, we have set new standards of student conduct in getting ready the Great Commencement of our doings, and invite the generations to be witness. This institution has done its duty toward us, our minds and souls and we feel a thankfulness which overbounds all hope of expression. None can find fault with us more than ourselves and none can say when we embark that we have been unfaithful to our vision.

During the Freshman year came the Red Caps decorated with yellow buttons. This was the means the Seniors had of making genuine college men of us and of divorcing from our minds those independent ideas we brought with us from high school. The Sophomores undid us in football and baseball leaving the basketball championship to us as the only sweet morsel to discouraged childhood.

The Sophomore year found us bigger men. We won all forms of class athletics and debate and broke into society with the most beautiful class dance ever witnessed prior to that time.

In the beginning of the Junior year we were not uncouth at all. The more shaggy members had seceeded from our ranks and left the class pure and wholesome. We tied the Seniors in football and were in the lead in all other class engagements. Broad-minded and wearing the cultivation of a happy stay in all the activities that students are devoted to, we took our places in the Senior corner with the dignity that befitted the exalted position we assumed.

Seniors can do nothing if they fail to teach the Freshmen that best of all lessons, that there is more in being a Freshman than passing examinations and doing the society acts that devolve upon him. We put on the campus a canon of laws and gave out a mandate that the "cannon" would enforce our canons. To the chargrin of our guests it came true.

We have learned to love the old place during these years. The faces about here we hate to leave. It has been destiny to become attached to all that pertains to the common good of the University. President Barker we have found to be a most wise god-father and a splendid friend deserving the utmost confidence of the students and the highest honor the grateful people of Kentucky can bestow upon him.

It has been taught us to know and love the members of the Faculty and to realize that they are a high type of men and the noblest teachers. We have learned that true greatness is devotion to duty and that the loftiest purpose of a college training is the anticipation of a grander citizenship. The bonds of our love for country have grown in strength, the old ideals we worshipped have given place to more serviceable motives and we go away to preach and practice man's potentiality in society and his vast opportunity to do the world a lasting service through a life of generosity, duty and devotion toward a greater State, Nation and the Kingdom to Come.

Those Who Tired in the Stretch

Adams, Sallie
Alves, Mary K.
Atlas, Samuel
Auxier, J. F.
Barber, E. C.
Barker, R. H.
Barber, G. C.
Barkley, I. R.
Blanchet, L. P.
Boston, M. N.
Brown, M. W.
Bush, V. E.
Capers, E. H.
Cassidy, Noma
Chambers, A. L.
Chesnut, D. L.
Childs, E. B.
Chrisman, A. L.
Cox, W. W.
DeBow, H. A.
Downing, C. G.
Duncan, W. E.
Dunlap, L.
Edwards, W. E.
Elliott, M. P.
Evans, M. H.
Fairchild, S. R.
Fant, W. N.
Gerhard, O. P.
Gorin, J.
Grasty, A. W.
Gude, A. J.
Hackney, J. R.
Hawkins, R. D.
Hilliard, C. D.
Ireland, T. R.
Johnson, A. H.
Juett, J. G.
Kimbrough, N. L.
Lamberts, W. R.
Langston, B. O.
Lanhanm, S. A.
LeJune, L. G.
LeRoy, L. K.
Ligon, J. M.
Longsworth, R.
Martin, F. E.
Marksmiller, H. C.
Masner, M. C.
Mans, W. D.
May, H. B.
Mays, E. R.
McCoy, E. M.
Meek, S. T.
Moorman, A.
Morris, W. R.
Moynahan, G. B.
Myers, J. G.
Nash, C.
Nichols, R. M.
Noel, H. N.
Pence, E. A.
Pettus, R. P.
Pirtle, E. S.
Rectanus, T. C.
Redman, E. R.
Rice, M. R.
Sallee, J. H.
Schwanberg, B. L.
Server, C. T.
Shapinsky, R. B.
Shoemaker, C. A.
Shoemaker, C. B.
Simmons, B. C.
Simms, B. F.
Smith, E. H.
Sowards, E. H.
Spinks, C. H.
Sprague, M. V.
Standrod, D. W.
Straub, C. E.
Switzer, J. W.
Suggs, W. W.
Turner, W. K.
Vest, J. W.
Walker, E. B.
Ware, E. R.
White, J. M.
Williams, D. A.
Wilson, R. G.
Wise, E.
Wiltman, A. M.
Working, R. J.
Worthington, S.



Our Last Will and Testament

IN the name and by the authority of our faithful and lawfully appointed guardians, the Faculty, we, the Class of Nineteen Fourteen, the oldest living child of Kentucky State University, of the City of Lexington, R. F. D. No. 1, County of Fayette, State of Kentucky, of the age between ten ('10) and fourteen ('14), and being of sound (?) mentality and of a kindly and disposing disposition, and not acting under duress, menace, fraud, graft, cramming, truancy, ponies, Honor System, or any other undue influence of any person or thing whatsoever, do make, publish and ordain this, Our Last Will and Testament, in the manner following, to-wit:

First. We do hereby grant, bequeath, devise, give away, and thrust upon our successors, namely, the students, pupils, professors (professed or otherwise), of the said University, of the City, R. F. D., County and State hereinbefore named, the odds and ends of all personal property whatsoever, to-wit: All books, whether annotated or illustrated masterpieces of our own or some other professor; notebooks, finished or unfinished, together with all getting-by apparatuses and all other property not otherwise hereinafter disposed of, to be properly administered by our executors to be named hereinafter.

Second. To the Faculty of Kentucky State University we herein bequeath our sincere thanks for their kindly watch over all our deeds and misdeeds during our sojourn here. May they as dutifully care for those whom we leave behind, especially during final examinations.

Third. To the Juniors, otherwise described as the Class of 1915, we bequeath the lofty Abode of the Seniors, namely, Senior Heaven and Senior Corner, together with all the legal and equitable rights, titles and remedies thereunto appurtaining, including the right to wear corduroys and canes; edit an Annual; have the big head for one brief year; care for the Freshmen; and the important right conscientiously to administer the task of setting an example to all underclassmen.

Fourth. To the Class of 1916 we give and bequeath the hilarious position of Juniors, together with the privilege of giving the Seniors a prom, provided there are no unforseen hindrances, and provided furthermore that all unconventional dancing, such as waltzing, two-stepping, etc., be strictly forbidden.

Fifth. To the students of the entire University we herein bequeath Phil, the Banana Man, together with his wagon, oranges, apples, peanuts, candy, grapes, etc., etc., provided that they give him steady employment, and that his stuff be able to pass the "poor food" tests. Wherein we further bequeath and thrust upon the said student body one decrepit and worn-out police force, together with the right and duty to discipline same, even to the extent of giving an occasional shirt-tail parade. We also give to this same student body one time-honored legislature of distinguished probity and pronounced investigatory tendencies. 'Nuff sed.

Sixth. We do hereby appoint the Class of 1915 the residuary legatee of this, Our Last Will and Testament, and entrust to them the management thereof.

Seventh. We do herein and hereby most wisely nominate and appoint the Faculty of Kentucky State University as executors and administrators of this, Our Last Will and Testament, and hereby revoke all other wills and testaments made by us.

In witness whereof, we have hereunto set our hands and caused the Seal of our Affections and Best Wishes to be affixed, this fourth day of June, Nineteen Hundred Fourteen.

Junior Officers



ANNABEL GRAINGER, Vice President



MINOT BROOKS, President



J. W. WESSON, Orator



L. B. EVANS, Treasurer



ELIZABETH MOORE, Secretary



"JUNIORS"

Junior History

LITTLE is known of the history of our class before entering the University; this period may well be termed the Prehistoric period of our existence. We were nomadic and wandered aimessly about from place to place without any definite plan of life until one day a vision appeared before us and beckoned us to follow. We followed, and September of the year nineteen hundred and eleven found a motly unclassified group of strangers pouring into the campus of the University. Here we pitched our tents and decided to give up our nomadic wanderings and settle down in pursuit of that vision, which before had summoned us. It was not long, however, before we discovered that our new abode was already inhabited by three different tribes resembling ourselves somewhat in appearance but differing greatly in habits and dress.

At first these natives seemed friendly but it was not long, however, before we were visited nightly by marauding bands from one or other of these tribes. Necessity therefore demanded that we organize ourselves under some form of government for protection. This we did and then waged war on our enemies over whom we were victorious. It was not long after peace was established before we became friendly with the natives and, having no settled habits and customs of our own, began to adopt theirs. One of the first habits that we adopted from our new found friends was that of Athletic Training. The natives indulged in a form of this training known as football, in which they held annual contests between the different tribes and, since we had been adopted as a native tribe, they invited us to enter these contests, which we did but were inexperienced in the game and the best we could do was to hold the score 0-0, whch was really a victory in our favor. We were then invited to give our support to a team which was selected from the various tribes to meet a similar team selected from among the tribes of another land, with which until then we were unacquainted. To this team we have furnished more men than any other tribe since we first came here, not only in this but in all other forms of sport, indulged in here, we have given more than our share.

One custom peculiar to our adopted land is that the same vision that summoned us here ushers in a new people and disperses the Senior tribe each year. This is the third of the four happy years that we shall spend here and looking back we find that we have faithfully preserved and handed down every custom that has been entrusted to us by our upper classmen. In numbers we have surpassed and in attainments we have equalled any tribe that has ever occupied this same position.

During our sojourn here we have witnessed a political change in our government both State and National, also in the administration of this Institution and in Kentucky's policy in general towards its educational system.

Our stay here has been filled with many pleasant and happy incidents, which will never be forgotten, and although many of our tribesmen have lost sight of that vision who first created a desire within us for learning and have deserted our ranks the rest of us are still plodding faithfully onward to the goal.


ONE DAY LAST WINTER

Junior Roll

Acker, Jessie Elizabeth, A. and S.....Paducah, Ky.
Kappa Delta; Board Control Choral Society, Agricultural Society; Philosophian Literary Society.

Aud, James Guy, B.M.E.....Owensboro, Ky.
President Tau Beta Pi; Honor Man Fall '13; Daviess Country Club.

Arnold, George Bowen, B.M.E.....Earlington, Ky.
Pi Kappa Alpha; Track Team '13; Vice-President Dynamic Engineering Society '11-'12.

Bailey, Ester Mae, A. and S.....Larkin, Kansas
Alpha Gamma Delta.

Bailey, James Yost, Agr.....Adairville, Ky.
Mystic Circle; Varsity Football '13; Varsiety Baseball '13; Manager Agricultural Basketball Team; Pennyroyal Club; Agricultural Society.

Barker, Harold Y., B.M.E.....Lexington, Ky.
Tau Beta Kake; Treasurer Dynamic Engineering Society.

Bartlett, Lois, A. and S.....Rockport, Ky.
Y. W. C. A. Cabinet; Vice-President Philosophian Literary Society; Secretary and Treasurer Philosophian Literary; Representative Student Government Association; Agricultural Society.

Barth, Herbert E., B.M.E.....Louisville, Ky.
Dynamic Engineering Society.

Batsel, Max C., B.M.E.....Fulton, Ky.
Dynamic Engineering Society.

Berkshire, W. Stewart, Law.....Petersburg, Ky.
Delta Chi; Henry Clay Law Society; Track Team.

Bell, Jeanette Torrance, A. and S.....Fulton, Ky.
Sorores Amores; Horace Mann Literary Society; Vice-President Pennyroyal Club; Captain Class Basketball Team '11-'12.

Bierbaum, Robert L., Agr.....Louisville, Ky.
Louisville Club; Agricultural Society; Captain D Company; Agricultural Basketball Team.

Blackburn, A. R., B.M.E.....Petersburg, Ky.
Tau Sigma; Glee Club.

Bolling, John Estin, B.M.E.....Louisville, Ky.
Alpha Tau Omega; President Strollers; Business Manager Glee Club; Tau Sigma; Louisville Club; Dynamic Engineering Society; Idea Staff.

Breslin, Amy Isabelle, A. and S.....Louisville, Ky.
Louisville Club; Philosophian Literary Society.

Brooke, Minott, B.M.E.....Veechdale, Ky.
President Junior Class; Class Baseball Manager; Treasurer Tau Beta Pi.

Brooks, Rexie, A. and S.....Murray, Ky.
Sorores Amores; Vice-President Horace Mann Literary Society; Secretary Jackson Purchase Club.

Brown, Marguerite, A. and S.....Lexington, Ky.

Byrant, Hal Farnsworth, Agr.....Lexington, Ky.

Buchignani, Teresa Eugenia, A. and S.....Lexington, Ky.

Burrier, Mary King, A. and S.....Nicholasville, Ky.

Byers, James Eliott, B.C.E.....Ghent, Ky.
Delta Chi; Glee Club; Track Team '13; Gym Team '11-'12; B.S.C.E. Transit Staff.

Campbell, George F., B.M.E.....Butler, Ky.
Dynamic Engineering Society.

Caywood, Logan Bently, B.M.E.....Hanly, Ky.
Dynamic Engineering Society.

Chambers, Alvin Lee, B.C.E.....Nicholasville, Ky.

Cheatham, Ella Mae, A. and S.....Louisville, Ky.
Sorores Amores; Secretary Louisville Club '11-'14; Secretary Sophomore Class.

Chestnut, David Lee, Agr.....Trenton, Ky.

Clore, Walter Kenneth, Agr.....Ludlow, Ky.
Kappa Sigma; Alpha Zeta; Class Basketball and Baseball.

Colegrove, Ann Elizabeth, A. and S.....Ashland, Ky.
Philosophian Literary Society; Mountain Club.

Combs, Townsel, B.C.E.....Smithsboro, Ky.
Brooks Society; Tau Beta Kake.

Cooke, Samuel Edwards, B.C.E.....Harrodsburg, Ky.
B.S.C.E.

Coughlin, John J., Agr.....Augusta, Ky.
Agricultural Society.

Courtney, Samuel Newton, B.M.E.....Owensboro, Ky.
Dynamic Engineering Society; Daviess County Club.

Junior Roll—*Continued*

Cox, Winifred W., B.E.M.....West Liberty, Ky.
Sigma Nu; Kentucky Mining Society.

Craig, Albert Gallatin, Agr.....Ghent, Ky.
Agricultural Society.

Cramer, Minnie Tolliver, A. and S.....Lexington, Ky.

Crawley, William Patrick, B.M.E.....Louisville, Ky.
Faraday Engineering Society; Louisville Club; Tau Beta Kake; Democratic Club.

Croan, Walter Bruce, B.M.E.....Shepherdsville, Ky.
President Freshman Class; Lamed Pe; Tau Beta Kake; Dynamic Engineering Society; 1st Lieutenant Company B; Assistant Football Manager; Manager Class Football Team.

Cruickshank, Grace, A. and S.....Lexington, Ky.
Secretary Philosophian Literary Society.

Darnaby, Ernest Heathman, Agr.....Clintonville, Ky.
Alpha Zeta; Agricultural Society.

Davis, William Terry, Agr.....Fulton, Ky.
Agricultural Society.

Dean, Ada Bransford, Agr.....Owensboro, Ky.
Kappa Kappa Gamma.

Desha, Helen Elizabeth, A. and S.....Paris, Ky.
Alpha Gamma Delta; President Woman's Pan-Hellenic Association '13-'14.

Dixon, Paul E., Law.....Glasgow, Ky.
Henry Clay Law Society.

Donovan, H. L., A. and S.....Paducah, Ky.

Dorris, Kenneth, B.M.E.....Dixon, Ky.
Dynamic Engineering Society.

Downing, Columbus Gibson, Agr.....Lexington, Ky.
Sigma Chi; Varsity Football '11, '12, '13; Mystic '13.

Ecker, Jesse Howard, A. and S.....Louisville, Ky.
Delta Chi; Louisville Club.

Edwards, Alliene, A. and S.....Butler, Ky.
Sorores Amores; Philosophian Literary Society.

Erlich, Robert Lee, B.C.E.....Ludlow, Ky.
Sigma Chi; Tau Beta Kake; B.S.C.E.; 1st Lieutenant Batallion.

Eichhorn, T. F., B.M.E.....Cynthiana, Ky.
Tau Beta Kake; President Dynamic Engineering Society '14.

Eldridge, Elizabeth Fearn, A. and S.....Paint Lick, Ky.
Y. W. C. A. Cabinet; Philosophian Literary Society; Horace Mann Literary Society.

Elston, Charles B., Agr.....Turners Station, Ky.
Agricultural Society; Class Baseball Team; Manager Class Football '13; Vice-President Six-One Club; T. K. B.

Evans, Lynn Barkley, B.M.E.....Lebanon, Ky.
Sigma Alpha Epsilon; Tau Beta Pi; Dynamic Engineering Society; Tau Sigma; Glee Club; Choral Society.

Ford, John F., Law.....Georgetown, Ky.
Kappa Alpha; Lamp and Cross; Henry Clay Law Society.

Fowler, Earl Louis, Law.....Waverly, Ky.
Henry Clay Law Society.

Galbraith, Harry C., Agr.....Brooksville, Ky.
Agricultural Society; Alpha Zeta.

Galloway, Ermerson, Agr.....Paris, Ky.
Agricultural Society.

Gelder, J. T., B.M.E.....Rochester, N. Y.
President Dynamic Engineering Society '12-'13; Vice-President Athletic Association '13-'14; Tau Beta Kake; Captain B Company '13-'14; Assistant Subscription Manager Idea '13-'14.

Gerhard, Otto Paul, Agr.....Covington, Ky.
Mystic Circle; Lamed Pe; Kappa Pi; Art Editor 1914 Kentuckian; Vice-President Democratic Club; Agricultural Society; President Art Club; Vice-President Masonic Club; Staff Artist Idea.

Gold, J. G., B.M.E.....Madisonville, Ky.
Dynamic Engineering Society.

Grady, Lester, A. and S.....Sturgis, Ky.
Secretary Union Literary Society; Class Baseball Team; Horace Mann; Y. M. C. A. Cabinet.

Junior Roll—*Continued*

Grainger, Annabel, A. and S.....Paducah, Ky.
Kappa Delta; Y. W. C .A. Cabinet; Secretary Junior Class; Philosophian History Club; Vice-President Jackson Purchase Club.

*Gruell, S. J., Law.....Falmouth, Ky.
*Deceased.

Gunn, Esta Olivet, A. and S.....Lexington, Ky.

Haff, Frank Withrow, B.M.E.....Frankfort, Ky.
Dynamic Engineering Society; Pyramid Team '12.

Hanley, Walter F., B.E.M.....Maysville, Ky.
Kentucky Mining Society; Tau Beta Kake.

Hawkins, Robert Duncan, B.M.E.....Lexington, Ky.
Fourteen Farady Society.

Haynes, Thomas Francis, B.M.E.....Owensboro, Ky.
Kappa Alpha; Tau Sigma; Tau Beta Kake; Glee Club, '12-'13-'14; Manager Glee Club '13; Daviess County Club; Dynamic Engineering Society; Pyramid Team; Choral Society.

Hodges, Annie Newell, A. and S.....Greensburg, Ky.
Vice-President Y. W. C. A. '13; President Y. W. C. A. '14.

Hollowell, Ludie E., A. and S.....Princeton, Ky.....
Philosophian Literary Society; Pennryroyal Club.

Hood, Richard Hall, Law.....Murray, Ky.
Henry Clay Law Society.

Hopkins, Christine, A. and S.....Louisville, Ky.
Kappa Delta; President Women's Pan-Hellenic; Vice-President Srollers; Cast. Dramatic Club two years; Secretary Louisville Club.

Horton, M. G., B.M.E.....Bradentown, Fla.
Dynamic Engineering Society.

Howe, Kenneth Plummer, B.M.E.....Elizaville, Ky.
Dynamic Engineering Society.

Hughes, Florence B., A. and S.....Lexington, Ky.
Varsity Basketball '12-'13-'14; Manager Basketball '13-'14.

Hughes, Merritt McCauley, B.M.E.....Versailles, Ky.

Ireland, Gatewood, B.M.E.....Lagrange, Ky.
Dynamic Engineering Society.

Jackson, John Thomas, Jr., B.M.E.....Lexington, Ky.
Sigma Alpha Epsilon; Tau Sigma; Tau Beta Kake; Mystic '13; Glee Club; Strollers; Dynamic Engineering Society.

Jefferson, Carlyle, B.M.E.....Louisville, Ky.
Sigma Chi; Mystic '13; Dynamic Engineering Society.

Johnson, Albert, A. and S.....Paintsville, Ky.

Johnson, Genevieve, A. and S.....Linneur, Mo.
Alpha Gamma Delta.

Kraemer, Albert John, A. and S.....Louisville, Ky.
American Chemical Society; Strollers; Louisville Club.

Karrick, J. V., B.C.E.....Lexington, Ky.
Tau Beta Kake.

Kennedy, Frank H., Agr.....Youngstown, Ohio
Phi Delta Theta; Captain Class Football Team '12; Treasurer Agricultural Society '13; Mystic Thirteen; Glee Club.

Kimbrough, N. L., Law.....Lexington, Ky.
Pi Kappa Alpha.

Lail, Webb, B.M.E.....Lexington, Ky.
Tau Beta Kake, Dynamic Engineering Society; Class Football and Baseball.

Lavercombe, Ray, B.C.E.....Newport, Ky.
Kappa Sigma; Secretary-Treasurer Triangle Club; Class Basketball, Football and Baseball Teams; B. S. C. E.

Lay, Chung Yuen, C.E.....Hupek, China
B. S. C. E.

Lee, Owen Scott, A. and S.....Sadieville, Ky.
Editor 1915 Kentuckian; Strollers; Class Football and Baseball Teams.

Junior Roll—*Continued*

Leibovitz, A. B., A. and S.....Lewisport, Ky.
Strollers; Patterson Literary Society.

Litsey, H. J., B.M.E.....Harrodsburg, Ky.
Dynamic Engineering Society.

Lloyd, Brilla Mae, A. and S.....Lexington, Ky.

Lowry, S. J., Agr.....Oak Grove, Ky.

McBrayer, M. W., Law.....Lawrenceburg, Ky.
Henry Clay Law Society.

McCauley, M. R., Law.....Louisville, Ky.
Delta Chi; Henry Clay Law Society; Patterson Literary Society; Press Association; President Junior Law Club.

McCoy, Malcolm, A. and S.....Lexington, Ky.
Mystic Circle.

McDonald, John, Agr.....Louisville, Ky.
Phi Delta Theta; Alpha Zeta; Pan-Hellenic Council; Agricultural Society; Lieutenant Batallion '12-'13; Captain Batallion '13-'14.

McGillicuddy, J. E., B.C.E.....Worchester, Mass.
A.B., Harvard, '09; Delta Chi.

Maclosky, L. W., Law.....Collinswood, N. J.
Kappa Sigma; Strollers.

May, Joseph M., B.M.E.....Prestonsburg, Ky.
Mountain Club; Dynamic Engineering Society; Gym Team '12; Tennis Club.

Merritt, Alice Greenwood, A. and S.....Hopkinsville, Ky.
Kappa Delta; Y. W. C. A.; Strollers.

Middleton, James Adam, A. and S.....Greenville, Ky.
Mystic Circle; Phi Alpha Delta; Pennyroyal Club; Henry Clay Law Society.

Mullen, Seth Baldwin, B.M.E.....Knoxville, Tenn.
Kappa Alpha; Dynamic Engineering Society.

Moore, Elizabeth Graeme, A. and S.....Louisville, Ky.
Kappa Kappa Gamma; Vice-President Louisville Club '12-'13; Vice-President Junior Class.

Morgan, Ralph Robert, Agr.....Covington, Ky.
Mystic Circle; Agricultural Society; Basketball '13-'14; Class Football, Baseball and Basketball.

Murray, Christopher Burnett, A. and S.....Adairville, Ky.

Nickell, Ira Morton, Law.....Panama, Ky.

Nieding, James McG., Law.....Vermilion, Ohio

Noel, William Henry, B.M.E.....Bellevue, Ky.
Tau Delta Theta; Class Basketball; Vice-President Kentucky Mining Society; Mining Representative on Transit; Choral Society; Second Lientenant Batallion '12-'13; 1st Lientenant Batallion '13-'14.

Noel, Henry L., B.M.E.....Bellevue, Ky.
Phi Delta Theta.

Nones, Lynn William, B.M.E.....Louisville, Ky.
Phi Delta Theta; Mystic Thirteen.

Nunan, T. R., B.M.E.....Winchester, Ky.
Dynamic Engineering Society.

O'Bannon, Lester Severance, B.M.E.....Winchester, Ky.
Dynamic Engineering Society.

O'Neal, Y. E., Law.....Middlesboro, Ky.

Otto, H. F., B.M.E.....Maysville, Ky.
Dynamic Engineering Society; Assistant Track Manager.

Owen, Jesse Lewis, Agr.....Owensboro, Ky.
Phi Delta Theta; Class Football.

Junior Roll—*Continued*

Park, James, A. and S.....Richmond, Ky.
Phi Delta Theta; Keys; Mystic Thirteen; Varsity Football '11-'12-'13; Varsity Baseball '12; Varsity Basketball '14; Junior Class Senator.

Parker, Epsie C., B.M.E.....Lexington, Ky.
Tau Beta Pi; Dynamic Engineering Society.

Parrigin, H. P., B.M.E.....Mill Springs, Ky.
Assistant Instructor Machine Shop; Dynamic Engineering Society.

Parrish, Roger Mills, B.C.E.....Scottsville, Ky.
B. S. C. E.; Editor-in-Chief Transit; Business Manager '15 Kentuckian; Lamed Pe.

Peck, John Richard, B.M.E.....Hopkinsville, Ky.
Dynamic Engineering Society.

Peffer, Archie Xavier, Agr.....Somerset, Ky.
Agricultural Society; Alpha Zeta.

Petrie, Charles J., Agr.....Hopkinsville, Ky.
Mystic Circle; Class Football and Baseball Teams; Pennyroyal Club.

Philpot, Norbourn Edward.....Owensboro, Ky.
Tau Beta Pi; Secretary Dynamic Engineering Society; Vice-President Dynamic Engineering Society '13-'14; Daviess County Club.

Piggott, Joseph W., Agr.....Louisville, Ky.
Agricultural Society; Class Football.

Pilcher, Nancy F., A. and S.....Lexington, Ky.

Pittman, E. E., Agr.....Lexington, Ky.

Poole, H. L., Agr.....Greenville, Ky.
Secretary and Treasurer Muhlenburg County Club; Agricultural Society.

Puckett, Roy G., B.M.E.....
Dynamic Engineering Society.

Rainey, Charles Stephenson, B.M.E.....Mt. Sterling, Ky.
Dynamic Engineering Society.

Reid, Homer Lloyd, A. and S.....Lexington, Ky.

Reynolds, J. Owen, A. and S.....Lexington, Ky.
Class Representative Athletic Council '11-'12; Delta Chi; Henry Clay Law Society; Idea Staff; Pennyroyal Club; Democratic Club.

Rhoads, Wayland, Agr.....Lexington, Ky.
Alpha Zeta; Agricultural Society; Six-One Club; Vice-President Student Government Association.

Rice, Gustavus Adolphus, Law.....Harlan, Ky.

Rider, Ester, A. and S.....Rowletts, Ky.
Horace Mann Literary Society.

Roberts, Daniel, A. and S.....West Point, Ky.
Glee Club, three years; Union Literary Society.

Roberts, Lewellyn Donaldson, A. and S.....Springfield, Ky.
Philosophian Literary Society; Horace Mann Literary Society.

Rodes, Elizabeth, A. and S.....Lexington, Ky.
Kappa Kappa Gamma; Vice-President Freshman Class; Strollers.

Rogers, George Clarke, B.E.M.....Lexington, Ky.
Phi Delta Theta; President Kentucky Mining Society; 1st Lieutenant Company B; Tau Beta Pi; Choral Club.

Rollings, C. Smith, B.C.E.....Lacenter, Ky.
B. S. C. E.; Business Manager 1915; Exchange Editor Transit.

Roth, Abraham J., Agr.....Louisville, Ky.
Varsity Football '12-'13;; Assistant Basketball Manager; Agricultural Society.

Roth, Benard W., Agr.....Louisville, Ky.
Track Team '13; Strollers; Agricultural Society.

Rotterman, Louis Joseph, B.C.E.....Dayton, Ohio
B. S. C. E.

Junior Roll—*Continued*

Rountree, Bert T., Law.....Smiths Grove, Ky.
Law Oratorical Team.

Scoberth, Raymond Anthony, Law.....Versailles, Ky.
Kappa Sigma.

Schweers, Marguerite, A. and S.....Frankfort, Ky.
Philosophian Literary Society.

Scott, Herschel, Agr.....Madisonville, Ky.
Alpha Zeta; Varsity Football '12-13; Varsity Football Captain '13; Varsity Basketball '12-'13; Class Treasurer Sophomore Class; President "K" Association; Sergeant-Major Batallion.

Scott, J. L., Jr., B.M.E.....Lair, Ky.
Dynamic Engineering Society.

Shoemaker, Charles Barber, A. and S.....Falmouth, Ky.
Secretary-Treasurer Chemist Club '14.

Smith, E. H., B.C.E.....Lexington, Ky.
Strollers; Glee Club '12; B.S.C.E.; Featherweight Boxing Champion '12.

Snodgrass, E. D., B.M.E.....Eminence, Ky.
Class Baseball '12-'13; Dynamic Engineering Society.

Speck, Elsie, A. and S.....Paducah, Ky.
Kappa Delta; Student Government Association; Vice-President Sophomore Class; President Philosophian Literary Society; Y. W. C. A. Cabinet; Secretary Agricultural Society; Vice-President Y. W. C. A.

Stahl, L. C., B.C.E.....Versailles, Ky.
B. S. C. E.

Taylor, C. B., Agr.....Augusta, Ky.
Agricultural Society.

Taylor, Reuben T., B.M.E.....Frankfort, Ky
Dynamic Engineering Society.

Taylor, Robert Brooks, A. and S.....Lexington, Ky.
President Industrial Chemical Society; Class Basketball '11.

Taylor, Thomas C., B.M.E.....Greenville, Ky.
Alpha Tau Omega; Pennyroyal Club; Dynamic Engineering Society.

Taylor, Clyde P., A. and S.....Whitesville, Ky.
Assistant Editor Idea; Assistant Baseball Manager; Union Literary Society; Class Football Team '12-'13.

Turner, W. Karl, B.M.E.....Glasglow, Ky.
Dynamic Engineering Society; Tau Beta Kake.

Tuttle, William Preston.....Somerset, Ky.
Alpha Tau Omega; Alpha Zeta; Varsity Football '11-'12-'13; Varsity Basketball '11-'12-'13; President Sophomore Class; Captain Basketball '13-'14; Mystic Thirteen; Captain Class Baseball Team '12; Agricultural Society; Democratic Club.

Vest, J. W., B.C.E.....Berry, Ky.

Wagner, H. O., B.M.E.....Mayfield, Ky.
Dynamic Engineering Society.

Wallace, Roy Alexander, Agr.....Cerulean, Ky.
Alpha Tau Omega; Keys; Mystic Thirteen; Pennyroyal Club; Agricultural Society.

Walter, E. M., B.M.E.....Blair, Ky.
Dynamic Engineering Society.

Warren, George Rodney, Law.....Lexington, Ky.
Henry Clay Law Society.

Watkins, J. Rufus, B.C.E.....Greenville, Ky.
Tau Beta Pi; Business Manager Transit; B. S. C. E.; Muhlenburg County Club; Pennyroyal Club.

Watson, C. C., B.M.E.....Georgetown, Ky.
Dynamic Engineering Society.

Junior Roll—*Continued*

Webb, E. B., Law.....Lexington, Ky.
A. B., Kentucky State; Sigma Alpha Epsilon.

Wegert, Authue Eugene.....Louisville, Ky.
Louiseville Club; Choral Society; President Horace Mann.

Wesson, James Wright, A. and S.....Wingo, Ky.
Idea Staff; Union Literary Society; Horace Mann Literary Society; Winner Bennett Prize '13; Member Student Government Association.

White, Elizabeth E., A. and S.....Louisville, Ky.
Sorores Amores; Secretary Tennis Club; Strollers; Louisville Club.

Williams, Charles W., Law.....Jeffersonville, Ind.
Mystic Circle; Strollers; Henry Clay Law Society.

Williams, Harry Croft, Law.....Auburn, Ky.
Henry Clay Law Society.

Willmott, H. B., B.M.E.....Finchville, Ky.
Dynamic Engineering Society.

Wood, Natalie M., A. and S.....Maysville, Ky.
Alpha Xi Delta; Vice-President Philosophian Literary Society; Strollers; Y. W. C. A. Cabinet; Basketball Team '12-'13-'14; Treasurer Women's Pan-Hellenic Association '12-'13; Manager Class Basketball Team.

Worthington, J. W., Agr.....Owensboro, Ky.
Agricultural Society.



MECHANICAL HALL

Sophomore Officers



JAMES H. MOORE, President



RUBY JANE TUCKER, Vice-President



CATHERINE HOWARD, Secretary



J W.JONES, Treasurer



"SOPHOMORES"

1914

History of The Sophomores

Nor swords, nor darts thy prowess could withstand;
All quit their arms and bowed to thy decree:
Even the mighty Freshmen sunk beneath thy hand,
For what are Freshmen to a class like thee.

"Let us be silent for so are the gods." But stay, the muse of history bids me speak. At the dawning of a new scholastic sun our golden locks came back and brought with them new strength. But look coming down the street and see with what emblem of St. Patrick they have concealed those golden locks. One would think on seeing a band of Sophs advancing, that a verdant meadowland was coming on to meet his like the moving forest in "Macbeth." Yes, the brains we have made in the last two years are sufficient to transform the most barren hillside into a most verdant pasture land.

We are a band of weather-beaten Sophomores, but the spirit of fight is in us. Last year we challenged our immediate superiors to a flag rush, but they seemed inclined to lull at ease. However, on the 14th day of October, A. D. 1913—and oh, mirabile dictu—our forces gathered at the river. We occupied the heights toward the rising sun. Presently a great silence came over all the host. Then a bugle sounded. With thunder peals and ring of steel, with neigh of steed and smoke of sulphur, the fight began. We prayed to the god of war; and mischievous Juno came to our resue. She sent fire-brands, cheyenne pepper and dyanmos down from the skies; but with little avail. An opposing god must have been at work. But our girls were for us. They pinned red roses on our bosoms; they gave us words of cheer. When such as they were for us, who could be against us? Suddenly there was a great clamor of men. When we looked back "Adparent rari nantes in gurgite vasto."

On the other hand, we have not allowed the moss to grow over us in regard to other college activities. We have been well represented in all the varsity athletics, and there are many evidences of our work both in football and basketball. Three of the men on the Varsity debating teams were Sophomores, and we are confident that many of the energetic boys and girls of the "16" class will have their names inscribed among the great.

Finally when all our battles have been fought, when we have taken all our rebuffs to heart, we hope to emerge into that Junior, great beyond, a pure sober minded clan. Then men in future years can say:

"A myrtle garland, with the vine
Venus and Bacchus shall entwine
About their brows to place,
As types of love and joy, beneath
The well-earned budding laurel-wreath,
Which shades each hero's face."


TUG
OF
WAR
'16
'17

Freshman Officers

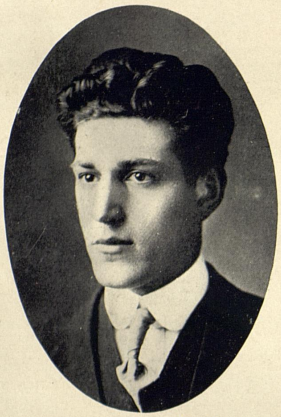

CLARENCE CLARK, President



FRANCES GEISEL, Vice President



ELIZABETH KASTLE, Secretary



W. H. ALLEN, Treasurer



"FRESHMAN"

Freshman Class History

"To live is but to learn."

So we came, three hundred and sixty-one strong, with empty hands, strong backs and ambitious minds, to the classic halls of Kentucky's greatest university. We came with awe and reverence, with hate toward the Sophomores, with respect for the Juniors and with greatest esteem and admiration for the Seniors. But alas! We had not cast our lot on beds of ease. We soon learned that life here was of conquests and hardships. The mighty Seniors were the first to teach that lesson with their "barber"ous method. Our most crowning feature was left to adorn the roadside for

"The clippers work the slickest at Kentucky."

On the pages of this University's history we hold the destinction of inaugurating the renowned Tug of War. Although we lost this battle royal under the most averse circumstances, to our friends the Sophomores, it is looked upon with no discredit to ourselves.

In that remarkable clash on the gridiron the Sophs' heavier eleven were confident of an easy victory, and it was only when the ball had been pushed back to their three-yard line that they realized they had met a relentless enemy. Although our defenders of the Orange and Black were twice more within stepping distance of the Sophs goal, they were not able to shove the ball over for a winning touchdown and the contest ended a scoreless game. In basketball we opened with a rush, winning the class championship, and being written up by the coach as the best class team ever at the University. The Varsity teams have also been strongly reenforced by warriors from our midst, thirteen K's being awarded to Freshmen this year. We can justly look with pride on our social function, the Freshman dance.

We would not have you dwell upon our achievements, "for heraldry and glory lead but to the grave." Through the storm and stress of our sojourn here we have earnestly tried to do our duty, and this we hold to be the highest acme of human endeavor. We came with high ideals and for the purpose of service, with sincerity in our hearts and the words of truth upon our lips. Mere acquaintance with old Kentucky has already ripened into love, and we look forward with pleasure to the remaining years we are to spend here. We hope that when we sever our connection with this school, we shall ever reflect credit upon dear old University of Kentucky.

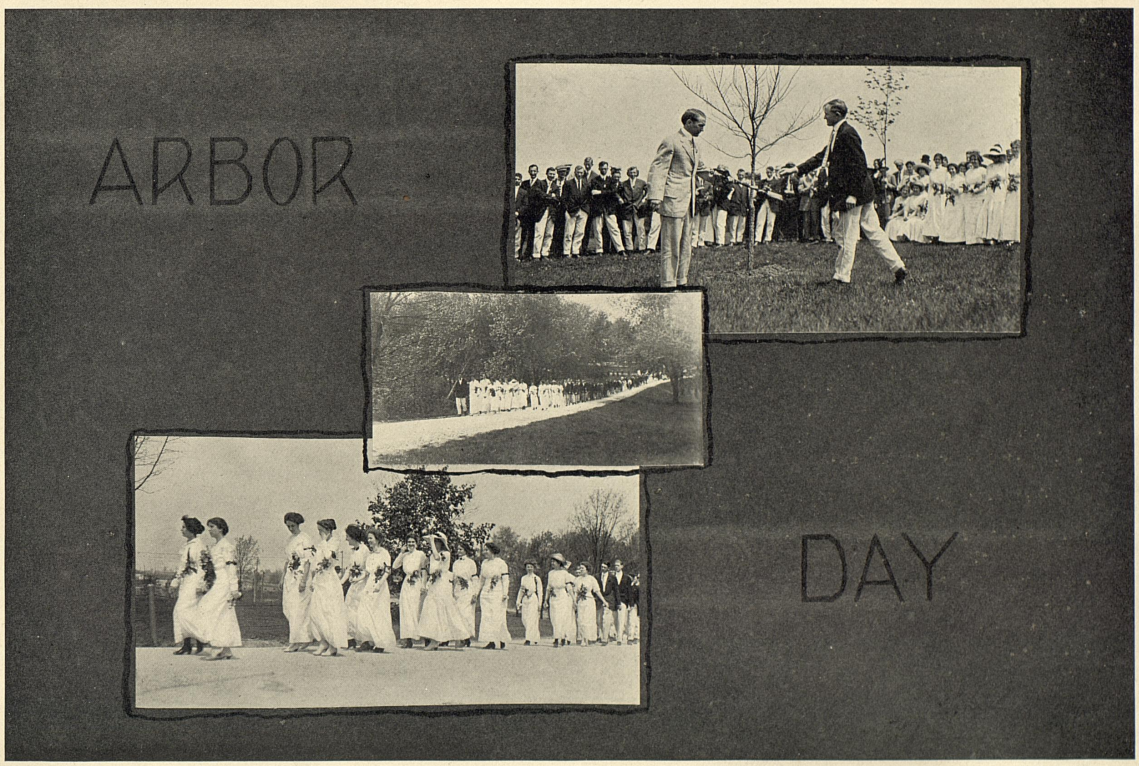
ARBOR
DAY


COMMENCEMENT
1913


CO-
EDS
JANE FARRELL


SENIOR
GIRLS



CO-EDS


TOM AND PAULINE
HOOKS AND LUCY
ED TOM AND JUDITH
JOHN HOWARD AND MARGARET
JACK AND OLIVE
STONY AND PAULINE



PATTERSON HALL



NEW CHEMISTRY BUILDING

BOOK THREE

ATHLETICS

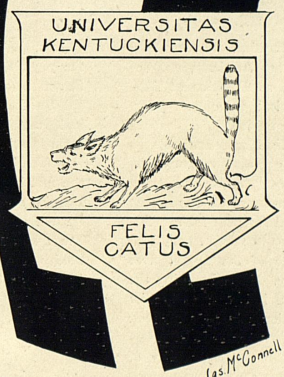

The Coaches

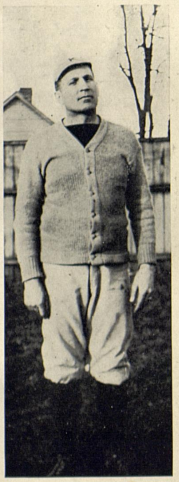

Alpha Brumage.

ALPHA BRUMAGE.

Alpha Brumage, recently Physical Director and Head Coach at Virginia Military Academy, was secured for the season 1913-14, as Director of Athletics and Professor of Physical Education. Mr. Brumage handled the line during the football season, and with a string of light men available he developed a remarkably strong bunch of forwards, who gave a good account of themselves in every game. He also worked up a strong scrub eleven that will furnish some good material for next fall's Wildcat team. Coach Brumage took the basketball team in charge and turned out one of the fastest fives that ever represented Kentucky. He is handling the baseball squad this spring, and it is easy to predict that State's diamond aggregation will be a winner. Coach Brumage has won the confidence and affection of the students, and has the happy faculty of securing their co-operation in every move he promotes.

JOHN J. TIGERT

John J. Tigert could not resist the siren call of the pigskin, and when the thud of the booted oval floated into the windows of his class room in the Ed Building, he left his easy Chair of Philosophy, and lent his able hand to the assistance of Mr. Brumage in training the 1914 Wildcats. "Tige" took the backfield under his wing, and he evolved the first bunch of blocking backs Kentucky ever had. He also accepted charge of the co-ed basketball team for the second season and developed a fast passing five that all but cinched State Championship. His ability as a coach is unquestioned, and his popularity extends to every section of the student body.



John J. Tigert.

FOOTBALL 1



KENTVCKY3



THE WILDCATS

Review of the Season

THE Wildcat's 1913 season was a decided success. Kentucky was represented by the fastest eleven of any institution in the State, and confirmed the state championship title by defeating University of Louisville on their own field. The Wildcats had a remarkably strong offense. The backfield quartet was the fastest bunch of backs that ever wore the Blue and White, and in the power of this scoring machine lay Kentucky's strength. Forward passes and end runs from formation characterized State's play, and for the first time in the history of the game at State, every back was a dependable blocker.

The line was light, and composed largely of new material. This was State's weaker section, but in spite of that fact, few teams were able to gain consistently through that fighting bunch of forwards. The old Wildcat spirit that is the inheritance from the days of Webb and Campbell was not lacking in this year's linemen.

Two weeks before school opened, a number of veterans were out on Stoll Field booting the ball around, and taking on some condition. Regular training was begun on September 15, and the good results of this early start were evident in the first game.

In recording the season's history, four epoch marking games are noted. On October 4, the Wildcats met Illinois for the first time since that memorable Kentucky victory in 1909, and lost 21 to 0. Outweighed in every department, and playing in long grass that gave a treacherous footing for the Kentucky backs, the Wildcats put up a grim fight that immortalizes them among all the other Kentucky teams that have gone before.

The Illini simply had more inherent power in their team, and were able each time by an overplus of sheer strength to force the ball for the distance. The Wildcats learned a lot of football and left a reputation as a bunch of clean fighters.

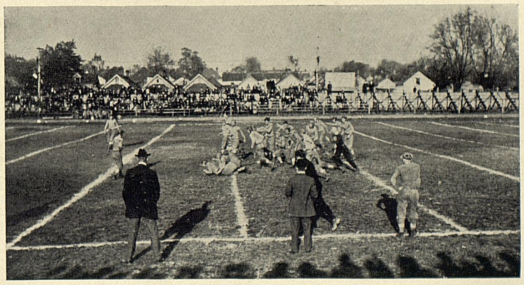

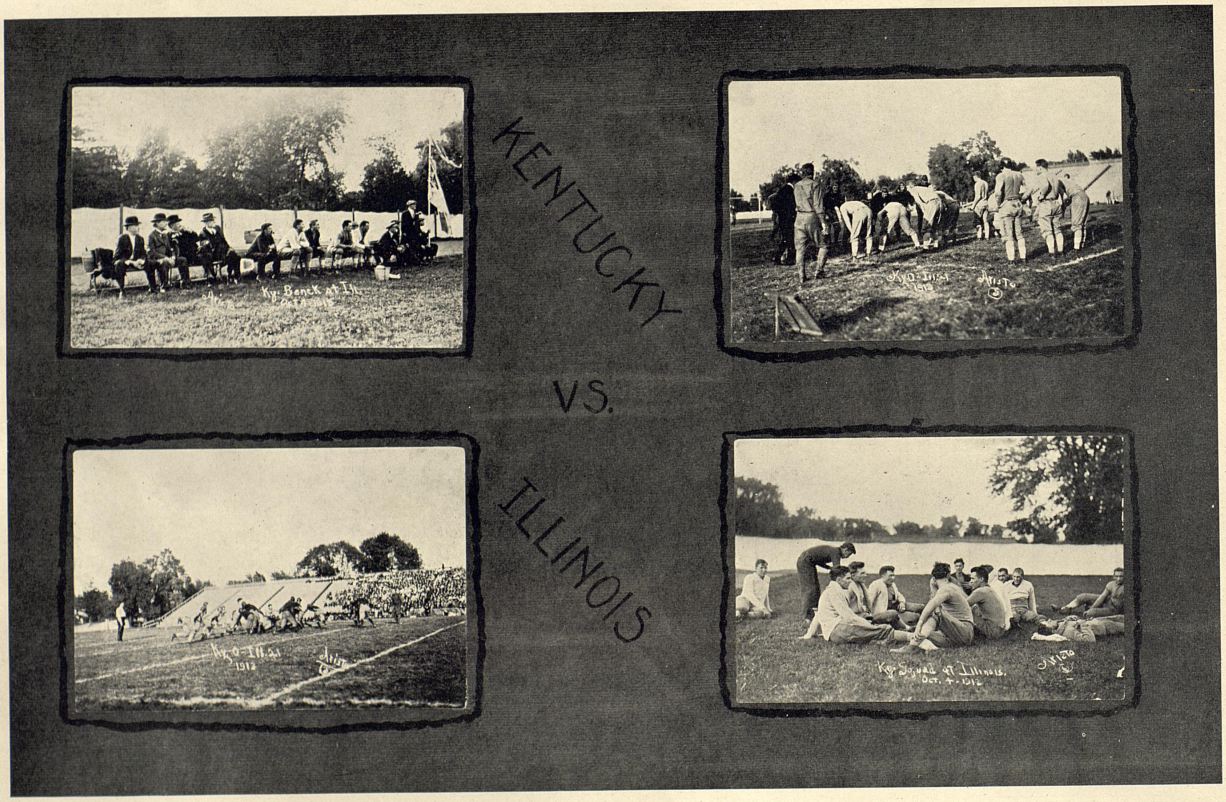
KENTUCKY
VS.
ILLINOIS

Review of the Season—*Continued*

The high watermark of the season was reached when on October 25, Kentucky defeated Cincinnati 27 to 7. The backfield worked in great form, and ripped off heavy gains around, over and under the Red and Black defense. The Wildcat line smothered every attack by the Cincinnati backfield, and handled their husky forwards roughly, if not rudely. The whole Kentucky aggregation was working in perfect harmony and a win was inevitable. That night the "roughnecks" and "hoodlums" in their own peculiar way told that crabbed old "Maid in Lexington" that we had won a big game, and we were glad, and that furthermore—

State Championship was won November 22, when the Wildcats blanked University of Louisville 20 to 0, at Eclipse Park. "The Speed of State's Backs Sweep Cardinals to Defeat" was the headline-story of the game in the Louisville Herald. Four hundred students went down on a special train and showed the Falls City people some real college spirit and yelling.

Five days later a rainy Thanksgiving Day decended upon Lexington, and on a sodden slippery field the Wildcats lost a hard fought game to Tennessee, 13 to 7. Kentucky's offensive play was crippled by the condition of the ground and none of her heretofore reliable forward passes worked. On the other hand the Volunteers handled the slippery ball with uncanny accuracy, and sent fliers for both touchdowns. One Dawson will long be remembered as the one man who was ever able to make consistent gains through the Wildcats' defense. State put up a beautiful fight, and scored her only touchdown by a series of straight plays followed by a buck from formation. Turkey Park's spectacular 50-yard run in the last minute of play was worth waiting a season to see. Tired, soaked students filed slowly home after the game, but in each was the consciousness that their team had done all that men could do when weather and luck joined forces against them.





THE SQUAD

Football Record

SEASON OF 1913

September 27	Kentucky	21	Butler	7
October 4	Kentucky	0	Illinois	21
October 18	Kentucky	21	Ohio Northern	0
October 25	Kentucky	27	Cincinnati	7
November 1	Kentucky	21	Earlham	10
November 8	Kentucky	33	Wilmington	0
November 22	Kentucky	20	Louisville	0
November 27	Kentucky	7	Tennessee	13
Total	Kentucky	150	Opponents	58

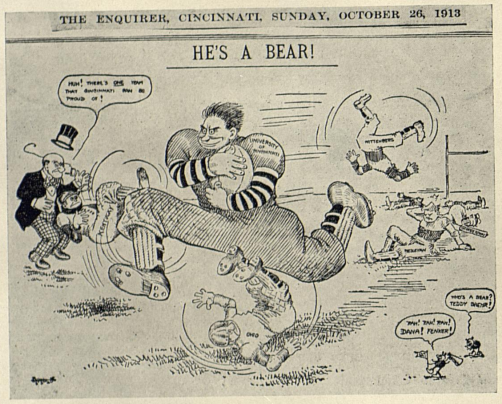

BEFORE

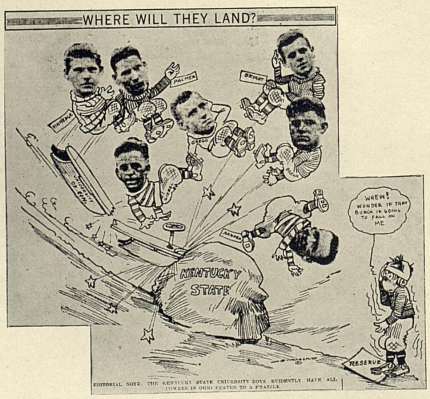

AFTER

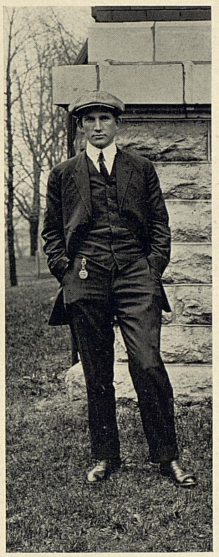

Tom Robinson, Manager

Tom Robinson, the genial manager of the 1913 "Wildcats," will go down to history as one who was able to bear the brunt of all the arduous duties of a student manager and was never known to "cuss," or discuss the reason why. His was a difficult task but he measured up to it nobly. No team ever got more careful supervision and attention at home or abroad. Tom's managerial eye was always peeled to the needs and wants of his men and the latter were quickly supplied.

Hershel Scott, Fullback and Captain

"Scotty" was not only a great leader for the "Wildcats" but did his share of scratching and clawing. The burden of leading did not detract from his playing and he was the same steady, old reliable "Scotty" and was always there with the goods in a pinch. Though not a powerful line-plunger, he was one of the best blockers ever seen on Stoll Field and thus made the offense of his team dangerous at all times. He displayed great ability and speed on the defense and his tackling was always sure. The Wildcats have never had a harder, more conscientious player to lead them nor a finer gentleman or truer sportsman than "Scotty."

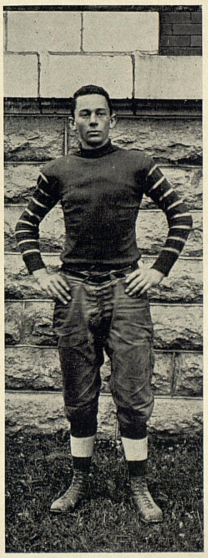



James Park, Quarterback

"Turkey" displayed his best form during the past season. Kicking, forward passing, and generalship were his specialties though he was good in all departments of the game. His punts were long and accurate and averaged about forty yards. They were so well placed in the Cincinnati game that the renowned Mr. Fenker was unable to handle any of them. His forward passing was at all times phenomenal except in the Thanksgiving game when he was working with a sprained hand. It is unnecessary to speak of the splendid head work which he displays in directing the attack and in planning the offense of his team. In addition to these things it should be mentioned that "Turkey" developed into a wonderful ground gainer in shooting from his position just outside of tackle. His selection as Captain of the Wildcats of 1914 comes as an honor well deserved and approved by all.



William Tuttle, Left Halfback

This was "Squirrelly's" third year on the team and he displayed an article of football that is seldom surpassed on any of the gridirons of the land. He is entitled to the rank not only of a star of the 1913 team, but measures up with the best players of all the teams which have been turned out at State. Strong on defense, he showed to the best advantage on the offense. The mighty "Illini" had no fears for him and even the husky "Volunteers" were unable to stop his terrific rushes. Several times he broke away for long gains at Urbana only to fall upon the treacherous turf and it was he who tore through the Tennessee line for the only score registered by the Wildcats in the Turkey-day encounter. Many capable critics pronounced Tuttle to be the best all round halfback seen in action this season. Next year he should make the greatest back that Kentucky has ever had.

Paul Hite, Right Halfback

"Pauline," although a member of the Wildcat squad for a brief period in 1912, was playing his first season on the team. Although his work was somewhat erratic, he displayed at times marvelous powers both on offense and defense. His tremendous speed is his greatest asset. Along with this he has fine action, a sharp twisting style of running and above all things an unerring instinct in picking openings and in meeting plays on the defense. Had he kept in good physical condition all season his playing would have equalled that of his team mate at left halfback. He showed his best work, perhaps, in the memorable Cincinnati game. He opened the hostilities on that occasion with a dash of some twenty-five yards or more and seemed able to repeat at most any time.

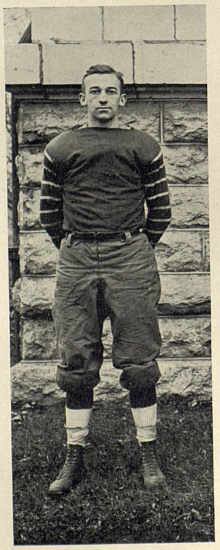

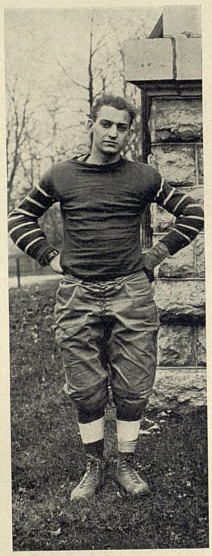

Abe Roth, Right End

Next to Hite, Abe showed a more dazzling variety of speed than any of his team mates. Up to the time of the Louisville game, his work was all and more than could be expected. At Louisville he was seized with some kind of malady which has never been diagnosed and which left him in poor condition for the Thanksgiving Day game. In the Cincinnati melee, he put up the most remarkable game of his career and perhaps the best of any player on either team. No one who witnessed that contest will soon forget the forward pass of forty yards or more which he took over the line for a touchdown after only three minutes of struggle. This was not the only one of numerous spectacular performances which Abe sprung upon the admiring on-lookers on that day and in other games.

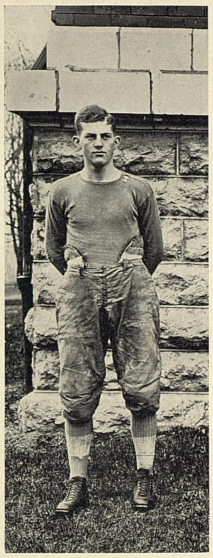

Tom Zerfoss, Left End

Tom was only a Freshman this season but deported himself at all times like a veteran of several seasons. He is a natural athlete and plays football apparently without effort. He displayed the most deadly and effective tackling which was seen on Stoll Field during the past season. At Urbana where the powerful Illinois backs broke through the unseasoned Kentucky line for repeated gains they were unable to pass Tom, who stood firm in the secondary line of defense. Though he excelled on the defense, his work was excellent when carrying the ball. Though light he ran so low and so hard that he was a difficult man to stop. He had no superior in the handling of the forward pass. In the Louisville game he pulled down a forty yard forward pass with one hand while going at top speed and secured a touchdown at the most critical stage of the game. Perhaps no man has ever shown to better advantage in his first year.

"Gip" has ever been light for a line position but has always been a thorn in the flesh of his antagonists. It seemed impossible to get him out of the play and he was always there to snag any back wandering through the line. Heretofore he has had a tendency to play high in the line, but during this season "Gip" was seen pulling runners down by the shoe strings. For his weight and size his work was truly miraculous. The team was very fortunate in having a player of the ability and experience of Downing during this season.

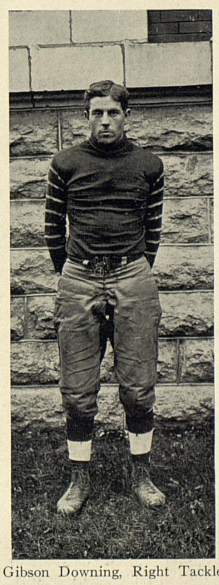

Gibson Downing, Right Tackle



M. J. Crutcher, Left Tackle

Crutcher is an old Manual Training boy from Louisville and was also playing his first year on the team. He was undoubtedly the best lineman of the year. Fairly strong, always aggressive and very fast, he was at all times in the thick of the fight. His position was impregnable on the defense and he was able to open up holes for his backs whenever called upon. He was remarkably fast in getting down the field on punts and was sometimes seen tackling an opponent before the end had arrived. He was quick to take advantage of fumbles and gained much for his team in this way. His recovery of a fumbled punt paved the way for a much needed touchdown in the game with "Cincy."



J. W. Thompson, Right Tackle

Thompson, a Sophomore, but playing his first year on the team, alternated with Downing at Right Tackle. He is one of the biggest men in the University and with the exception of Woodson was the heaviest man on the squad. Because of his weight and strength he made an ideal tackle. His charging was fierce and well nigh irresistable. The gains that were made over his position were indeed few and opponents, as a rule, soon learned that it was better to direct their attack elsewhere. Next year Thompson should make one of the greatest linemen that this institution has ever turned out.

"Bill" Bailey is another man who very few would suspect had the size to stand up in the line. He was played at guard on the offense and at end on the defense. His defensive work was at all times of the gilt-edge brand and secured for him his place in the lineup. When it comes to quick charging from a position just outside the tackle, he has no superior. Time and time again at Urbana, "Bill" Bailey was seen to glide in under the ponderous backs and brought them to earth as one man. Often times he was able to stop quick openings before the runners reached the line of scrimmage. "Bill" is a good conscientious player and is at all times ready to put up his best game.

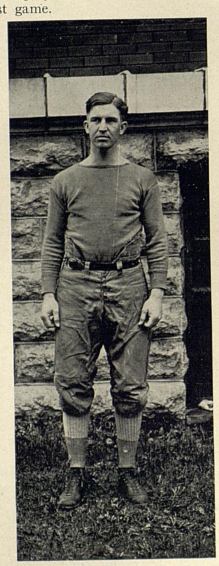

J. Y. Bailey, Left Guard

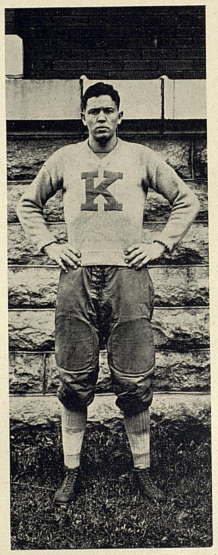

H. N. Woodson, Right Guard

Woodson was the largest and strongest man in the lineup. He also had more experience than any one else in the line except Downing. These advantages made him of necessity a valuable member of the team. His charges on the defense are terrific and he punishes his opponents in a manner which few of them relish. During the past season he constantly broke through the line and spilled formations before they could be started. He was handicapped early in the season with a sprained ankle, but when he recovered from the effects of this he became a veritable stone wall and was one of the great mainstays of the team.



P. D. Brown, Center

Although a Senior, Brown was never out for football until this season. When it was found that "Brick" Chambers would be unable to hold down center in his inimitable manner, the situation looked hopeless. The prospects were for the weakest line in the history of the institution. Brown more than any one else was responsible for the reversing of these prospects. He dropped into the position as if he had been playing it since his Freshman year, and even "Brick" could scarcely have excelled him. During the whole season he was never known to make a bad pass and was among the most reliable men on the team.

"Dutch" showed wonderful improvement over his last season's playing, and toward the end of this season showed real varsity calibre. Had he displayed the same aggressive work early in the season which characterized his playing toward the end, he would have undoubtedly have secured a berth on the eleven from the start. In addition to his effectiveness as a runner, "Dutch" showed marvelous skill in tossing the forward pass and was the longest punter on the squad.

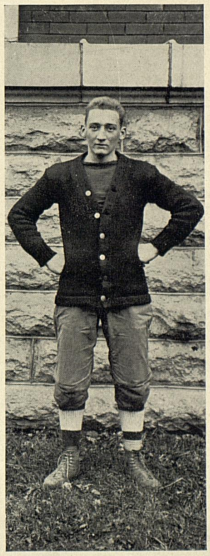

Charles Schrader, Substitute End and Halfback



Karl Zerfoss, Substitute Fullback

Many thought that Karl could not be rounded into a real football player, but before the season was over everyone opened their eyes to the fact that Karl had wonderful possibilities. Although he did not play regularly, no one on the field showed a better spirit or seemed to have the welfare of the team more at heart. Whenever called upon to take some one else's place, Karl never failed to deliver the goods. In the Ohio Northern game when an entire "Kitten" eleven had replaced the "Cats," Karl thought it necessary to take over a spectacular forward pass which was well thrown by Schrader, in order that the work of the "Kittens" might not suffer in contrast with the Varsity.



James Hedges, Substitute End and Quarter

"Jimmy," the miniature end and vest-pocket quarter back, was one of the great surprises of the season. He would have undoubtedly made a regular position had it not been for the fact that there was no opening for him. No one could expect to supplant "Turkey" at quarter or to secure a position at end with the men that were available. However, whenever called upon "Jimmy's" playing measured up in every respect with the regulars. There has never been a more effective blocker or a more consistent tackler on a Kentucky team. Jimmy brought the four thousand spectators at Louisville to their feet when he dashed through the heavy Cardinal line for thirty-five yards toppling men right and left.



W. C. Cross, Yell Leader

Bill has the peculiar distinction of holding the office of Yell Leader for two years. Bill is some leader! Do you remember that big gyro motor on Paul Peck's biplane at the aviation meet in 1912? Well, when the aforesaid Bill gets up to his maximum R. P. M. he fades that motor into the class of an eight-day clock. Bill rolled up his sleeves and put "pep" into his work, with the result that he extorted more yells from the student body than any previous incumbent. He deserves the thanks of the University for his two years of efficient, faithful service.

BASKETBALL



1914



THE VARSITY

Review of the Season

NO one can question the success of the basketball season. When a team plays thirteen games and wins eleven finishing the season with a rating of .846, it is a safe bet that said aggregation was clothed in class. The Blue and White won every game played on the home floor this season. The only two occasions upon which the Kentucky five failed to connect with the necessary margin, were the games with Virginia and V. M. I.

Coach Brumage initiated practice shortly after Thanksgiving and it was soon evident from the results of the practice scraps with the scrubs that State was due to clean up in the coming season. A fast second team developed and it was through their efforts that the Varsity took on the necessary velvet.

The schedule was taken up shortly after the holidays, and Kentucky copped the first two events by hard fighting. Then the team left on an eastern trip, and broke even. Ashland Y. M. C. A. and Marshall provided easy picking, but the Blue and White five hit a snag at Virginia. Tired from much bumping over the C. & O. right-of-way, the State quintet went into a game against one of the fastest teams in the East, and lost the hardest fight of the season. Two nights later the husky V. M. I. five hopped on the exhausted Wildcats and rolled a wide excess before the whistle blew.

A week's rest put the Blue and White floor men in good condition. The new Auditorium floor had been opened up, and the Wildcats christened it by breaking the Louisville Y. M. H. A. team 55 to 15. Thereafter the Cats made a clean sweep of the season. In spite of its distance from the pool room, Patt Hall, and other central points, the Auditorium games drew like a porous plaster, and big crowds saw every game. It sounded good to hear Karl Zerfoss move his flotilla of motor boats up the floor; it was great sport to see Squirrely hit left tackle for eight yards, handling the old pill, as if it were a toy balloon with a rubber string; and when Morgan with that bored, blase expression could roll enough into the basket to bring home the groceries—why no wonder the student attendance was heavy.

The games with Tennessee and the scrap with Cincinnati were three of the prettiest exhibitions of basket ball ever staged on a local floor. In each case the Wildcat five finished winner by a nose, and in no game could the result be forcasted.

The Blue and White quintet won games by clever passing, and sure goal shooting. The team played a driving game all season and though several times outclassed in basket shooting, the ability of the guards to follow the ball and break up passing, it landed the decision. The season was a credit to the team, the coach, and the manager, and a good subsoil was laid for next year's team.

Basketball Record

SEASON OF 1914

January 10	Kentucky	28	Ashland Y. M. C. A.	15
January 17	Kentucky	30	Louisville Y. M. C. A.	21
January 20	Kentucky	30	Ashland Y. M. C. A.	19
January 21	Kentucky	46	Marshall	6
January 22	Kentucky	23	Virginia	39
January 24	Kentucky	18	Virginia Military Institute	32
January 31	Kentucky	55	Louisville Y. M. H. A.	15
February 7	Kentucky	22	University of Louisville	17
February 11	Kentucky	21	Tennessee	14
February 12	Kentucky	20	Tennesse	18
February 21	Kentucky	20	Cincinnati	18
February 23	Kentucky	40	University of Chattanooga	7
February 28	Kentucky	19	Marietta	17
Totals	Kentucky	372	Opponents	238



WILLIAM TUTTLE, Captain

Not only was Tuttle one of the best guards in the South this last year, but he was one of the best captains the basketball team has had for years. Tuttle was an excellent example for his men to follow at all times. He was first a man, always trying to do his part by his team and by his school. No one can deny that "Squirrelly" should have first call at the guard position on the All Southern Team.



RALPH MORGAN

Morgan led in the scoring of the Wildcats this last year. He scored in every game played and hooked baskets from any angle or distance. He has been chosen as Captain of the team for the coming year and will no doubt prove the best possible choice. Morgan was a most consistent player. He was always to be depended upon and never was his work disappointing.



HERSCHEL SCOTT

No better running mate for Captain Tuttle could have been chosen than Scott. Scott was a star guard for two-thirds of the season. The fans said Scott could not play elsewhere but after he was shifted to forward in the last six games to meet an emergency he was the same excellent performer there as at guard. Scott will be with us again next year and needless to say he will again be a stellar performer.



R. C. Preston.

Preston at center was one of the best the Wild Cats have had. Playing his fourth year on the team, he did great work. At mid-season, however, he was declared ineligible by the Athletic Committee and thereafter the team lost his services. Preston was a good, clean, hard, conscientious player and the school owes him much for what he has done in athletics.



Tom Zerfoss.

Tom's career as a basket ball player on the 1913-14 team was cut short by an injury to his knee after the sixth game. He showed prospects of being one of the greatest forwards the Wild Cats have ever had. Here is hoping Tom will be in good physical condition for next year's work.



James Park.

The elongated quarter back of the football team also proved that he could be a star at basket ball as well as in other forms of athletics. Park was used as a utility man this last season. He did great work every time he was called upon.



Karl Zerfoss.

During the first of the season Karl seemed to be outclassed a bit by several of the other men, but before the season was half gone he caught up with and overtook all the others, playing a star game at all times. After mid-season Karl was the most versatile player on the squad. He could play one position as well as another and never failed to show ability equal to the best.



George Gumbert

George Gumbert was used as a utility man and did good work. After the loss of Preston and Tom Zerfoss, Gumbert was called upon to play guard. No first year man ever did better work than Gumbert in the Cincinnati and Marietta games. His services were indispensable to the team. A great career is predicted for this boy.



GIRLS' BASKETBALL TEAM

Review of the Season

THE Kentucky Co-Eds disposed of a hard schedule with a percentage of .666 and left State Championship uncertainly balanced between State and University of Louisville. Coach Tigert was handicapped by the lack of a strong second string, but in spite of this he turned out a creditable quintet. The Blue and White five hung up most of their victories by fast floor work. Their passing and team work were superior to any previous Co-Ed five and this together with clever guarding more than offset the lack of a sure goal shooter.

The girls took the first two games easily, but on January 23, were outclassed on the Gym floor by the five from University of Louisville, 23 to 12. This game revealed the weakness of the team and Coach Tigert instituted a general shake up in the ranks. The wisdom of the move was made apparent in the return game that followed with Catlettsburg. The Kentucky quintet consumed the first half in trying to dodge the close fitting walls and ledges. In the last period, however, they learned how to play the walls, floor and ceiling, and started to overhaul the big Catlettsburg lead. The whistle blew with the Blue and White team three points behind. In the return game with Louisville on the latter's floor, the Co-Eds fought out a 20 to 19 victory. The Falls City girls were in better form than on their visit to Lexington and put up a period of fast play. Kentucky's quintet won by fast passing and by the clever guarding of Miss Heller, who smothered the real winner of the previous game, Miss Gough.

The Co-Eds will return four of the Varsity five, and there is promise of another successful season next spring.

Girls' Basketball Record

SEASON OF 1914

January 9	Kentucky 15	Catlettsburg High	6
January 16	Kentucky 15	Cedarville College	7
January 23	Kentucky 12	University of Louisville	23
January 20	Kentucky 19	Cattlettsburg High	22
February 20	Kentucky 20	University of Louisville	19
March 5	Kentucky 10	Catholic Gym Team	7
Totals	Kentucky 91	Opponents	84



Ruth McChesney, Captain and Forward.

This was Miss McChesney's third year on the team and she continued the brilliant play which has characterized her work for the past two years. She commenced the season at her old position as guard, but, largely because of her miniature stature, it was deemed wise to change her to forward. It naturally required some time for her to adapt herself in the new position. At the end of the season she was playing an exceptionally strong game in her new position. She was never able, however, to forget her old weaknesses of making a noise and telling jokes. As heretofore, Miss McChesney was the great source of animation, wit and repartee which kept her team at all times in the best of spirits. She also furnished during practices numerous renditions of the tango and other modern dances. She was selected as a member of the All-Kentucky Team.

Miss Hughes began the season at forward, but was switched to center when Miss McChesney went to forward. This season was also her third with the Varsity, and she was at all times one of the great mainstays of the team. Although somewhat erratic in her goal throwing, she was at all times in the thick of the battle on the floor and her offensive work in this respect could not be surpassed. She plays her best game when slightly irated, which is most of the time. Miss Hughes continued her great popularity with the populace and her work was at all times a source of admiration to the on-lookers. In addition to playing throughout the season, she managed the team with great credit to herself and to the satisfaction of her teammates. She was also selected for a position on the All-Kentucky Team.



Florence Hughes, Manager and Center.



Olive Taul, Forward.

Miss Taul is a product from the Paris High School and is a Freshman in the University. Her work this season was exceptionally good when one considers that it was her first year on the team. She was probably the most accurate goal thrower on the team and she seemed to keep her lamps well trimmed all season. Her floor work was not quite on a par with her goal shooting, but she lacks strength to enable her to do the fastest kind of work on the floor. Miss Taul pitched most of the free throws for her team and should make a rattling good player with another year's experience.



Natalie Wood, Guard.

This was also the third year on the Varsity for "Nat." Her playing was up to the old standard and then some. She displayed the greatest speed of any member of the team. She did not grow any this year and was still as small as in previous years. Her most effective work was the result of the successful way in which she handled the new dribble. This was especially noticeable in the closing minutes of the game at Catlettsburg. "Nat" was able to whirl with the speed of a dervish, and started a dribble in such a manner that it was practically impossible to guard her.

This was Miss Heller's second season with the team, and after starting the season at center she was switched to guard, her old position in the high school. Her work in the game with the University of Louisville at Louisville was the best guarding of the season and more than anything else was responsible for the victory of the Blue and White over the Cardinal. She succeeded in intercepting practically all the passes that were sent in the direction of the far-famed Miss Gough and held her to one goal during the melee. She is probably the strongest and largest member of the team and possesses with these natural advantages great speed and a fine playing spirit. Her work is of the gilt-edge order at all times. She well deserved the place which was accorded her on the All-Kentucky Team.



Elsie Heller, Guard.

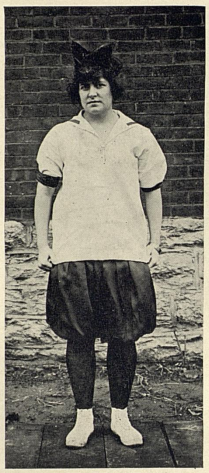

Miss Nancy Innis, Utility Player.

This was Miss Innis' first year in the University, but she had had considerable experience in basket ball at the Lexington High School, on which team she had played for four years. She is large and powerful and possesses with these qualities a great deal of determination. Although she did not play regularly, she was of inestimable service to the team in filling up gaps. She worked at center, forward and guard, doing her best work in the former positions. She is a valuable addition to the squad and will doubtless add much credit to herself in her future career with the team.

BASE BALL




KENTUCKY

Review of the Season

THE 1913 baseball season was unsatisfactory in many respects. The season was opened with a coach in charge who knew lots of baseball, but had not the happy faculty of imparting his knowledge to a college team. The schedule was broken up in many places by rainy days, and was not very well balanced anyhow.

The opener with Michigan was lost and then the old stand-by "Monk" Engle was called in to do some salvage work. His presence was at once felt and the team picked up the best possible form considering the material and lateness of the season.

The Manual game was forfeited, due to the alleged ineligibility of Pat Uhrig, the third sacker, and the subsequent abandonment of the field by the Falls City team. The Heidelberg game was a slugfest in which the State team found its batting eye with a vim. The Oberlin game was a beautiful contest that went against Kentucky only by the fickleness of baseball luck.

The northern trip proved to be a disastrous expedition into a land of baseball playing folks, and the Blue and White lost two, won one and tied one. In the final set-to the sloe-eyed individuals from the Chinese University of Hawaii hung the sign on Kentucky's pride with a count of 7 to 3. The benders of their mound artist, like their peppery diamond gossip were too many for Engle's honest Anglo Saxons.

The Blue and White aggregation boasted of the fastest infield that ever performed on a local diamond, but the hurling staff lacked the necessary class to put over wins. The team batted in spasms only and it was the air-tight work of the aforementioned infield that kept the season from a totally disastrous end.



Coach Engle.

Frank Engle handled the baseball teams at Kentucky for four seasons and is the most popular coach who ever trained a baseball team on Stoll Field. Monk knew how to handle a college team. He could put pep into a bunch of spring-feverish youngsters as only a born coach can, and as the season developed he invariably worked the gang of raw recruits into a good machine. Monk could put follow-english on a ball hit to his infielders that completely divorced the pill from any notion to hop and had a stunt of lifting a high foul every once in so often for Tommy to collect. And we can't forget how he loved the brethren native to that grassy plateau on North Broadway. His years of coaching at State will always be a pleasant memory to the men whom he coached and to the student body in general.



Tommy Gower.

Tommy captained the 1913 team. The qualities of a heady general, a good backstop, a perfect pegger, a sure bunter and a clever base-runner were combined in his little body, and of course he was some ball player. Whenever a hitter stepped up to the plate Tommy looked at him with pity in the depths of his blue eyes and then proceeded to express his sincere sorrow that such an imbecile should ever have the nerve to bring a baseball suit and a bat up to the plate so close to the orbit of the deadly ball. He could low-grade a man till the poor bird would strike out either from embarrassment, self-pity or interest in the little heart-to-heart talk. Tommy never lost his pep throughout the entire disastrous season and was indeed the backbone of the team.

Baseball Record

Kentucky	3	Michigan	10
Kentucky	9	Manual (forfeited)	0
Kentucky	18	Hanover	3
Kentucky	2	Oberlin	3
Kentucky	1	Michigan	11
Kentucky	2	Michigan Ags.	6
Kentucky	8	Heidelberg	0
Kentucky	4	Wilmington	4
Kentucky	3	Hawaiian University	7
Totals, Kentucky	50	Opponents	44

VETERANS



ZOBO



TURKEY



WRASTY



DUTCH



WOODY



BILL

Baseball "K" Men in 1913

LEE HUNT mothered the 1913 team in great style. He was always on hand with extra balls, bandages, glove oil and spearmint, to say nothing of a few twists of "Senate," so his team could want for nothing more in care and provisions. The only possible objection to Lee's work was that he was in bad with J. Pluvius and he had a number of good games interfered with by avalanches of spring moisture. He certainly earned his "K" with worry, if by nothing else.

TOMMY GOWER, captain and catcher, was one of the best men who ever headed a Kentucky team. He was the life of the team and helped out the weaknesses of the pitching staff by clever "working."

WRASTY WRIGHT, outfielder, was a consistent performer in the center garden. He was a dependable south-side hitter and his base-running was a holy terror to opposing catchers. Wrasty is distinguished as being the possessor of the most beautiful hook slide in captivity outside the Ty Cobb circuit. He was an all-around player and worked in great form at the keystone sack when a shift was necessary. His election as captain for the 1914 team was a wise move.

BISCUIT REED, outfielder and catcher, was the one sure hitter of the club. Biscuit was not a gazelle on the paths, but his hits were of such weight that he did not have to exert himself much to compass the circuit. He was an all-around good man and above all a dependable deliverer when men were on.

PARS PRESTON, shortstop, was the star performer in a star infield. He had a perfect eye for ground balls and his throwing arm was deadly. Pars hit the ball at a steady gait all season and officiated on the mound on several occasions with credit.



1914 BASEBALL TEAM

Baseball "K" Men in 1913—*Continued*

DUTCH SHRADER, second base, was an air-tight fielder and the fans felt safe when a roller was hit in the direction of the stocky second sacker. Dutch had a short-arm jab that was certain death to a runner. His knowledge of inside baseball and his heady work at all times made him a valuable man.

CECIL JAKE was as fast a little fellow as ever gamboled around the third station on Stoll Field. Jake was a sewer for hard-hit rollers and he had an eagle eye for bunts. Always cool and awake, he was an indispensable cog in the infield organization. His speed on the paths was an invaluable asset to the team.

PAUL HITE handled the glove at the initial stop in great form all season. He was able to corral any throw and he fielded his position perfectly. He was a consistent hitter and stretched his bingles to the limit. In fine, he proved to be one of the best first sackers who ever wore the Blue and White.

BIG WOODSON was one of State's trio of hurlers in 1913. Woody had smoke and plenty of it—likewise chewing and plenty of it. When in form, Woodson was an enigma to opposing teams and occasionally he connected for a heavy clout to deep left. Woody was a hard worker in the box and never let up, even though the tide was rolling against him.

BILL BAILEY, substitute infielder, was used in several games during the season and he gave promise of making the regulars in 1914. Bill had great class in fielding and throwing, but his hitting was not quite up to the .300 class. However, it was easy to see that he was a comer.

LESS GUYN was the mainstay of the pitching staff. The little high school product had a smoke and curves, but the injury to a tendon in his arm hampered him all season. Less would not have been excess baggage had he never mounted the hill. He could work with success in the infield or in the gardens and his batting average was fat and sassy.



1914 BASEBALL SQUAD

Prospects for 1914

THE outlook for the spring season just opened is decidedly promising. With Turkey Park back in his old location on the mound and with a fast bunch of players who seem to be able to clout the ball, it looks as if Kentucky were due to clean up with the schedule. Two new men have shown class in the early games, namely, Waters at short, and Curt Park at the receiving end of the batteries. Dutch Shrader has been shifted to third, Bill Bailey is stationed at the keystone sack, and Squirrely Tuttle is guarding the initial bag—all three are working in great form. Captain Wright, Biscuit Reed, and Senator Crum compose a hitting outfield that will deliver all season. Two promising youngsters have been added to the pitching staff, Ad Thomas and Lengthy Grubbs, and both show signs of latent hurling ability. The team as a whole is running wild on the paths, and are rapidly absorbing big doses of inside baseball from the able hands of Coach Brumage. A big squad is on the field daily, and it is likely that some good picking may be had from the ranks before the season closes.

The season opened April 3, with the Kentucky School for the Dumb, and State whacked in a 13 to 3 victory. Grubbs started the firing for Kentucky and twirled a nice game. In the contest next day with Michigan, Kentucky lost 7 to 1. The visitors poled it out at opportune times, and numerous Blue and White misplays decorated the box sheet. April 8, Wrasty's man came back strong, and blanked Tennessee 7 to 0. The game was a neatly earned session, in which Turkey Park held high cards. The game scheduled for the following day with the Vols was called off on account of rain. On the fifteenth, the Wildcats sweetened another big football defeat, by swamping Illinois 14 to 2. The Cats lifted the ball to all corners of the lot for extra sacks, and the Illinis were unable to get men across except by virtue of State's misplays. The next afternoon, in a thrilling race, Kentucky took Miami's measure 8 to 7. The game afforded a spectacular ninth inning finish, when with two down and one man on, Turkey drove a sizzling hit to short that settled the question.

As the Annual goes to press, the team leaves for a southern trip with a rosy outlook for finishing with a fat percentage.



SPRING







SNAPS

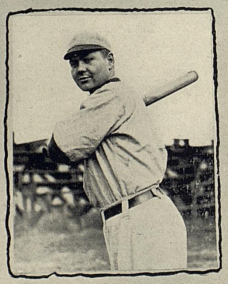

1914 Baseball Schedule

AT HOME

April 3	Kentucky 13—K. S. D.		3
April 4	Kentucky 1—Michigan		7
April 8	Kentucky 7—Tennessee		0
April 15	Kentucky 14—Illinois		2
April 16	Kentucky 8—Miami		7

SOUTHERN TRIP

April 27-28	University of the South, at Sewanee
April 29-30	University of Alabama, at Tuscaloosa
May 1-2	University of Tennessee, at Knoxville

AT HOME

May 9	Manual High School of Louisville
May 11	Southern Presbyterian University
May 16	University of Cincinnati
May 19	Morris Harvey College
May 21	Marietta College
May 22	Michigan Agricultural College
May 25	Chinese University



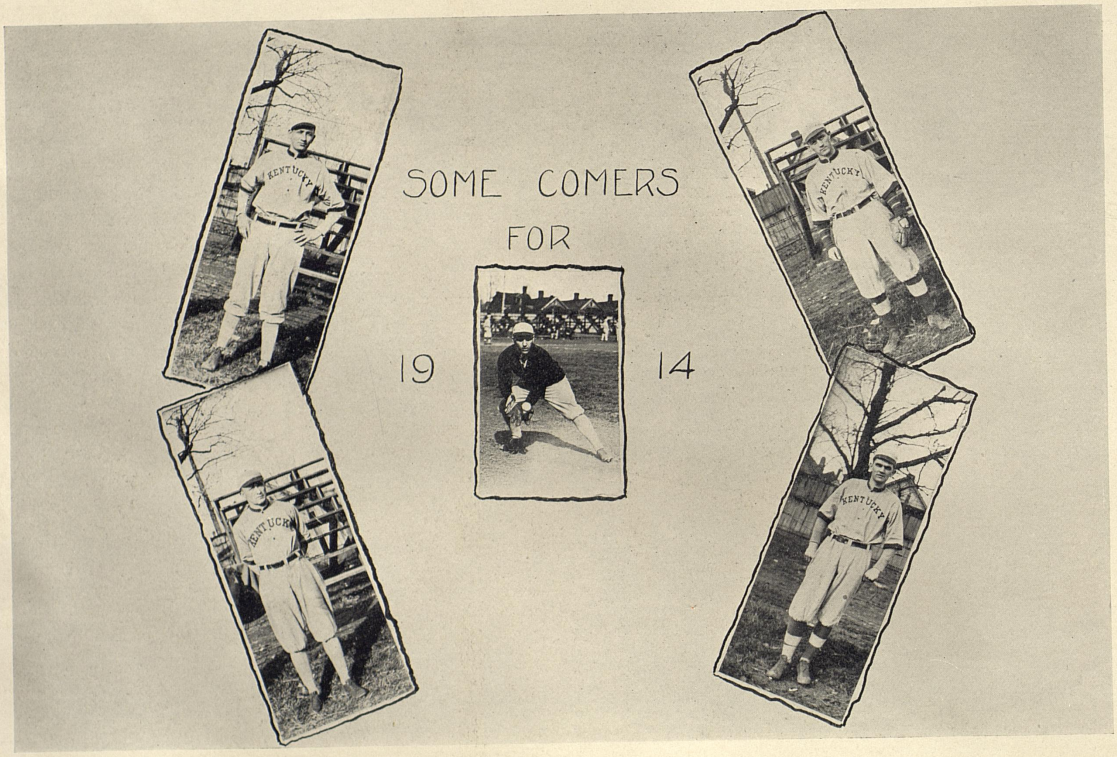
SOME COMERS
FOR
19 14

TRACK





WAGNER OF CINCINNATTI



ROTH

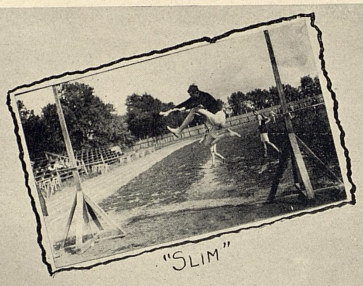

"SLIM"

KENTUCKY-CINCINNATTI MEET

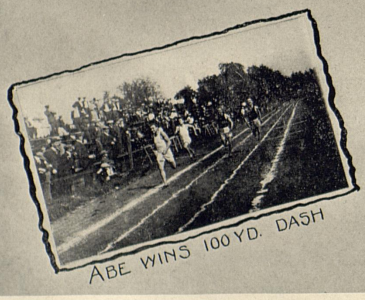

ABE WINS 100 YD. DASH



HOGREFE

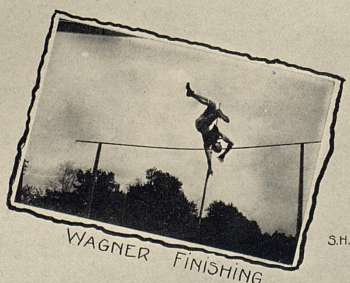

WAGNER FINISHING

S.H.CLAY

Review of the Season

THE 1913 track season was decidedly successful, considering the few branches of the sport in which Kentucky had good representatives. Coach Tigert surprised everyone by developing a team that lost to Cincinnati by only a few points, and defeated Miami in good style. After only a few weeks practice the Blue and White men took on the team from the University of Cincinnati in a dual meet on Stoll Field, May 3. State got away with the track events in highly creditable style, but the hurdles, the pole vault, the high jump and the weights were Kentucky's downfall. Kentucky's chief point winners were Roth, Sandford and Hogrefe, and several new University records were hung up. The count was Kentucky 53, Cincinnati 67.

On May 10 Coach Tigert's men captured a meet with Miami, 60 to 49. Again the Blue and White runners negotiated both the long and short distances in beautiful time, and in addition made a better showing in field events.

The meets were well managed and resulted in the establishment of the University of Kentucky on a sound basis of track relations with Cincinnati and Miami. Track "K's" were awarded to those men winning five or more points in an intercollegiate meet. The "K" men for 1913 were: Abe Roth, Sandford, Hogrefe, Blevins, H. C. Williams, Lewis, Byers, Arnold and G. R. Smith.



BYARS

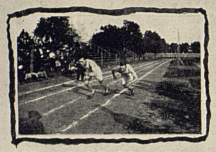

START OF RELAY



SANFORD SETTING NEW HALF MILE RECORD

KENTUCKY-MIAMI MEET



"PIGGY"

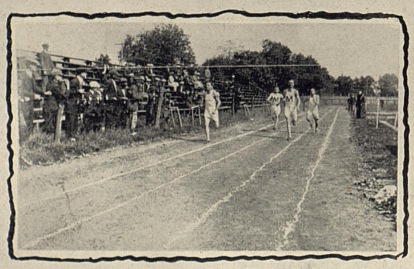

ROTH WINNING 100 YD. DASH



"CHIEF"

S.H. CLAY

University of Kentucky Track Records

100-yard dash	Branson '07	10 sec.
220-yard dash	Roth '15	22 3/5 sec.
440-yard run	Roth '15	53 1/5 sec.
880-yard run	Sandford '14	2:03 3/5
One-mile run	Hogrefe '16	4:46
Two-mile run	Hogrefe '16	10:55 2/5
120-yard hurdles	Coons '05	15 3/5
220-yard hurdles	Chambers '13	27 1/5
High jump	May '13	5 ft. 6 in.
Broad jump	Alford '01	20 ft. 10 1/2 in.
Pole vault	Shanklin '12	10 ft. 8 1/2 in.
16-pound shot	Baker '10	35 ft. 9 in.
16-pound hammer	Webb '11	120 ft. 8 2/5 in.
Discus	Webb '11	118 ft. 9 3/5 in.



1913 TRACK MEN



The Mexican Athletic Association of University of Kentucky

Founded April 1, 1914.

STUDENT MEMBERS

Bill Cross	Chief Blevins
John Howard Payne	C. W. Williams
Arsenic Behrman	Heine Marsh
Bill Bailey	Jakie Byers
Stonewall Jackson	John Calhoun

FACULTY MEMBERS

Mighty Maxson	Bullneck Webb
John J. Tigert	Pup Gullion
L. K. Frankel	Bill Townsend
Sandy Mackenzie	Cotton Noe

The association was organized to perpetuate the records of all Mexican athletes in the University and to give the student body some live dope on the relative value of their vocal exertions. It is the one branch of athletics which is in season all the year round; exhibition games are staged daily by these able sports in the classroom, on the bleachers, on the benches in front of the Old Dorm, and around sizzling radiators on long winter nights. Daily dual meets between the student and faculty members have been features of this year's work, and a big contest between these two classes of soft-soap artists is scheduled for the week of May 25. The outcome of this scrap will be watched with interest. Dope favors the student team, as the faculty men are believed to have overtrained.

OFFICIAL RECORDS

Bill Cross.....Slinging for distance.....3,000 ft. 6½ in.
Mighty Maxson....Spreading for area.....4 acres in 1 hr.
Bill Bailey.....Prof killing.....5 in 1 yr.
S. Jackson.....Heavy handing.....446 lbs. per min.

CORRAL CLIPPINGS

John J. Tigert has been declared ineligible for the coming spring meet, as there are well-grounded suspicions to the effect that he has a certain amount of knowledge relating to the subjects he has discussed for the past year.

Pup Gullion has been signed by the International Harvester Company and will be farmed out in the wheat region of Kansas next winter.

The student athletes are trying to rule Bill Townsend out on account of alleged professionalism.

Prominent scribes have picked Stonewall Jackson and Sandy Mackenzie as high-score men for the season.

CLASS ATHLETICS

FOOT BALL
SOPHOMORES 0
FRESHMEN 0



E.F.DANFORTH

BASKET BALL
FRESHMEN 21
SOPHOMORES 9



SOPHOMORE FOOTBALL TEAM

Elliott, left half and captain; Collins, full back; W. Clark, right half; L. Green, quarter back; H. Clark and Smith, center; Hendricks, right guard; Penick, left guard; Thompson, right tackle; Wesley, left tackle; Duncan, right end; Watkins, left end; Caudill, manager; White, Campbell, G. Green, McMurtrey, Corn, substitutes.

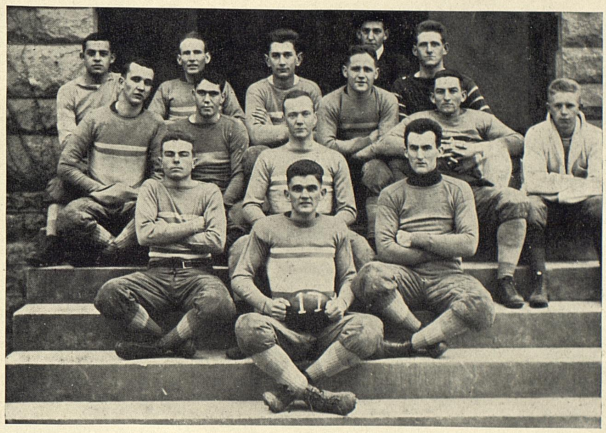

FRESHMAN FOOTBALL TEAM

C. Parks, quarter and captain; Radford, right half; Hubbell, left half; Link, full back; Crum, center; Rodman, right guard; Gough, left guard; Luter, right tackle; Potts, left tackle; Peake, left end; McClintock, right end; Nagel, manager; Noe and Johnson, substitutes.



FRESHMAN BASKETBALL TEAM

Gumbert, guard and captain; Hubbell, guard; Swanz, Peake and Hopkins, forwards; Sandlin, Jones, center; Clarke and Ellis, substitutes; Riley, manager; Weaver, coach.



SOPHOMORE BASKETBALL TEAM

Utterback, guard and captain; Smith, guard; Hughes and Spevack, forwards; Felix and Wolfe, center; Thompson, manager.



FACULTY BASKETBALL TEAM

John J. Tigert, H. H. Downing, R. H. Spahr, L. B. Rasmussen, M. R. Schnaitter, William Rhodes, H. D. Spears.

MILITARY

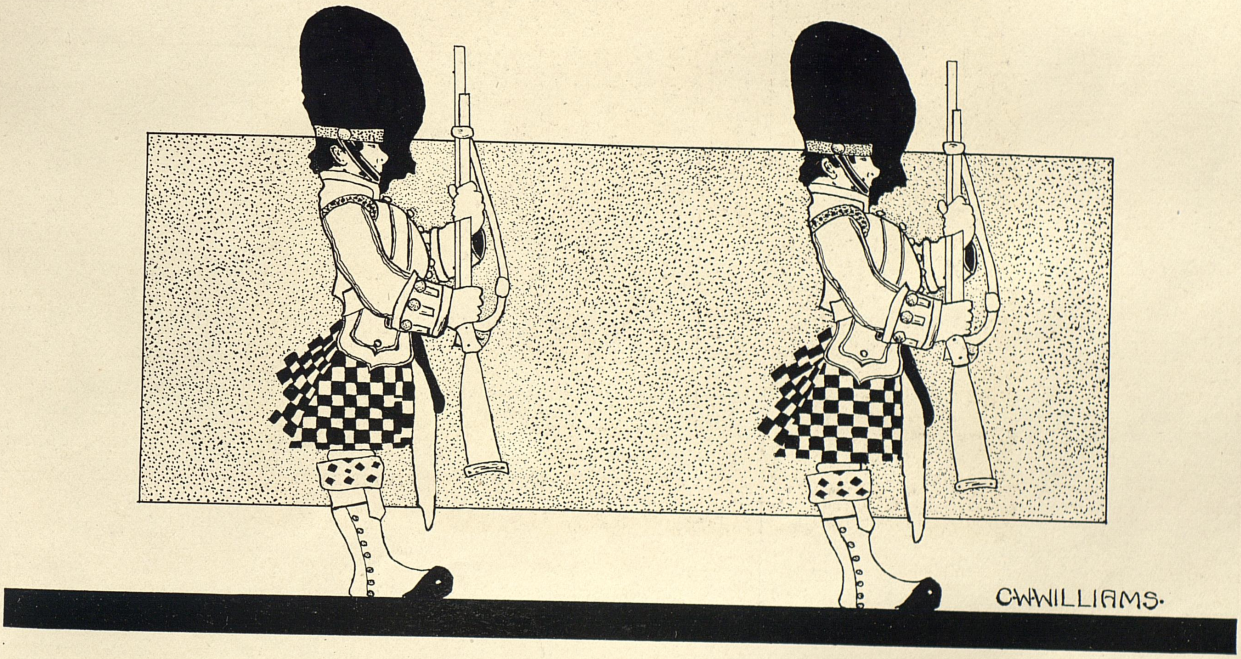

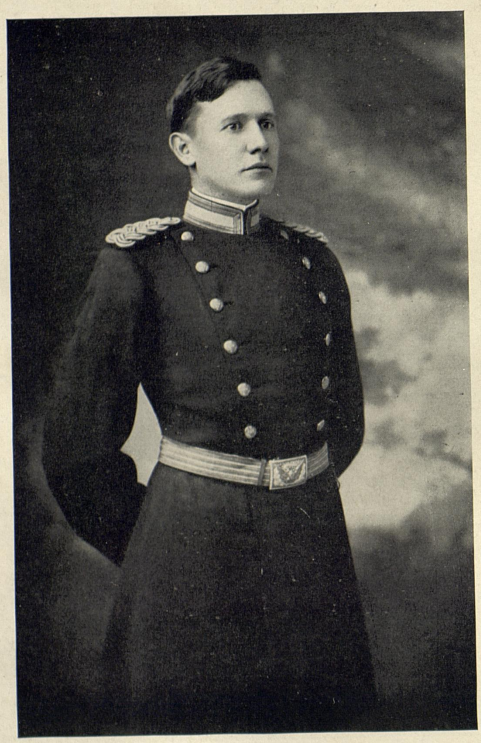

Lieut. ALLEN W. GULLION

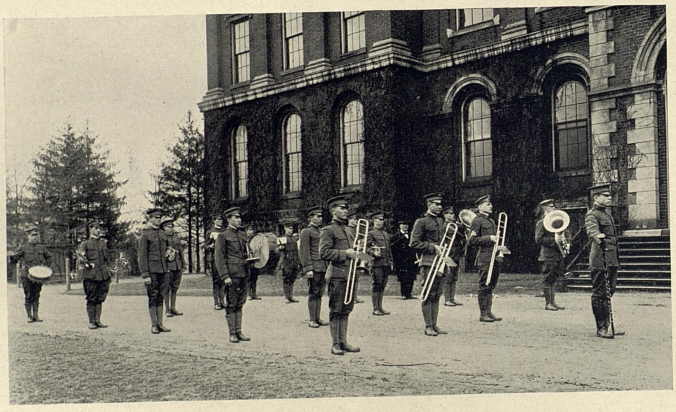

CADET BAND



BATTALION OF CADETS

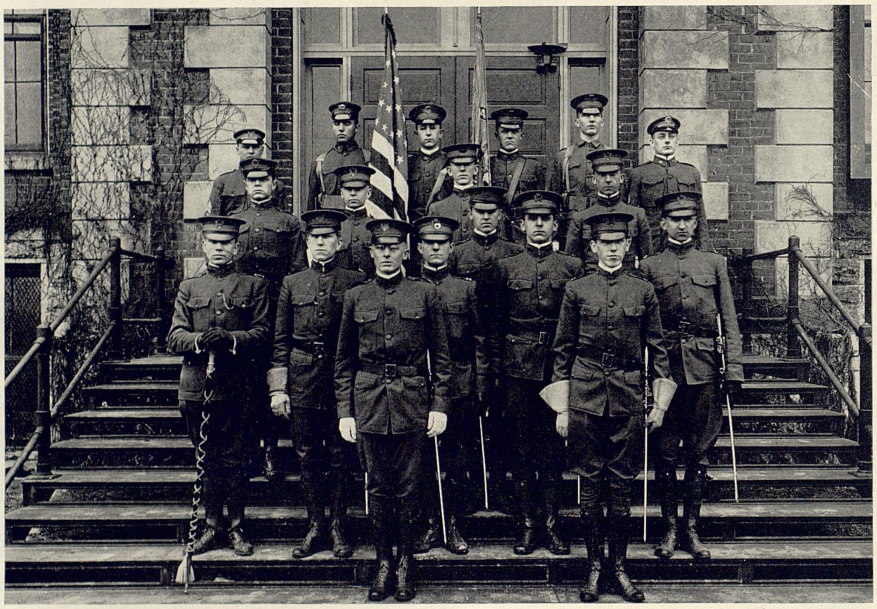

MILITARY STAFF

Military Staff

Allen W. Gullion.....First Lieutenant, Commandant
H. K. Gayle.....Major
H. N. Marsh.....Captain Adjutant
G. W. Gayle.....Captain Quartermaster

A COMPANY

J. W. McDonald.....Captain
W. H. Noel.....First Lieutenant

B COMPANY

J. T. Gelder.....Captain
G C. Rodgers.....First Lieutenant

C COMPANY

H. F. Otto.....Captain
R. L. Erhlich.....First Lieutenant
H. D. Graham.....Second Lieutenant

D COMPANY

R L. Bierbaum.....Captain
O W. Crowder.....First Lieutenant



COMPANY A

COMPANY B

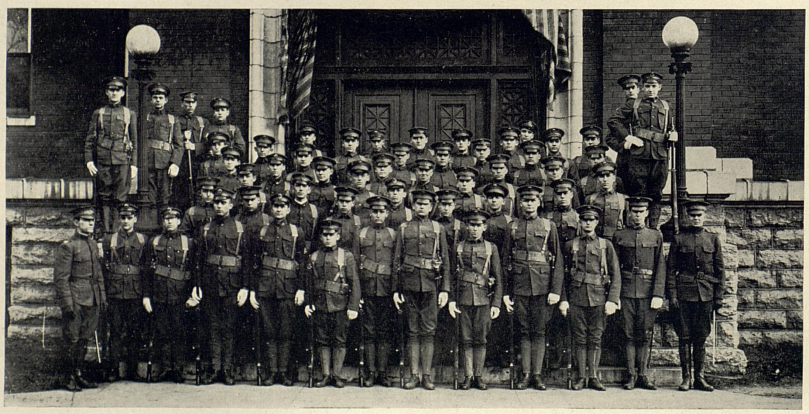

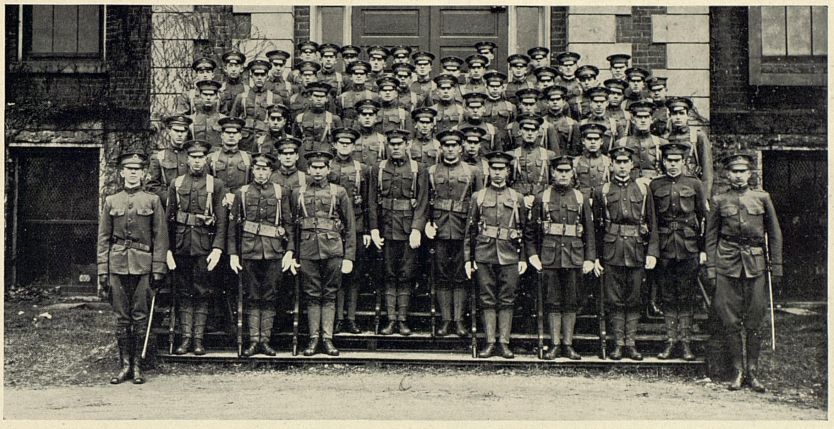

COMPANY C

COMPANY D

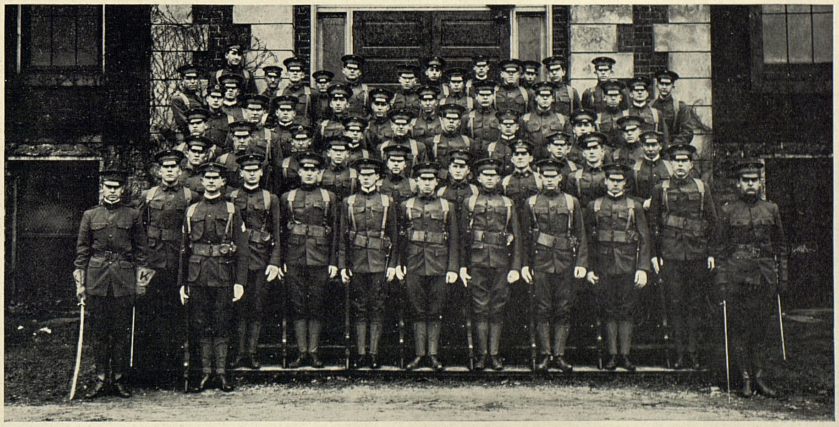



SHAM BATTLE


BOOK IV
FRATERNITIES



PAN-HELLENIC COUNCIL

Pan-Hellenic Council

George Kelly, Sigma Alpha Epsilon.....President
Robert Dabney, Alpha Tau Omega.....Secretary

REPRESENTATIVES

Gyp Downing.....Sigma Chi
Reuben Thornton Taylor.....Kappa Sigma
John Ford.....Kappa Alpha
William Atkins.....Sigma Nu
Berkley Hedges.....Pi Kappa Alpha
John McDonald.....Phi Delta Theta


DIEU ET LES DAMES

Kappa Alpha

Founded, Washington and Lee University, 1865
Theta Chapter Established February 21st, 1893
Publication: Kappa Alpha Journal
Colors—Crimson and Gold Flower—American Beauty

KAPPA ALPHA LOCAL CHAPTER ROLL

Theta Chapter
Professor W. E. Freeman

1914

John Ford, Jr. R. P. Townsend

1915

T. F. Haynes S. B. Mellen

1916

G. M. Pedley G. N. McCarty
H. Worsham Wm. Glenn
M. J. Clarke H. N. Thompson

1917

McClarty Harbison W. E. Moore
T. McGowan

PLEDGES

H. L. Fearing Lee McClain
John Campbell

1914

Kappa Alpha National Chapter Roll

Alpha	Washington and Lee University
Beta	Virginia Military Institute
Gamma	University of Georgia
Delta	Woodford College
Epsilon	Envoy College
Zeta	Randolph-Macon College
Eta	Richmond College
Theta	State University of Kentucky
Kappa	Mercer University
Lambda	University of Virginia
Nu	Alabama Polytechnic, S. C.
Xi	Southwestern University
Omicron	University of Texas
Pi	University of Tennessee
Sigma	Davidson College
Upsilon	University of North Carolina
Phi	Southern University
Chi	Vanderbilt University
Psi	Tulane University
Omega	Central University of Kentucky
Alpha Alpha	University of South
Alpha Beta	University of Alabama
Alpha Gamma	Louisiana State University
Alpha Delta	William Jewel College
Alpha Zeta	William and Mary College
Alpha Eta	Westminster College
Alpha Theta	Transylvania University
Alpha Kappa	University of Missouri
Alpha Lambda	John Hopkins University
Alpha Mu	Millsaps College
Alpha Nu	George Washington University
Alpha Xi	University of California
Alpha Omicron	University of Arkansas
Alpha Pi	Leland Stanford, Jr. University
Alpha Rho	West Virginia University
Alpha Sigma	Georgia School of Technology
Alpha Tau	Hampton-Sidney College
Alpha Upsilon	University of Mississippi
Alpha Phi	Trinity College
Alpha Omega	North Carolina A. & M. College
Beta Alpha	School of Mines
Beta Beta	Bethany College
Beta Gamma	College of Charleston
Beta Delta	Georgetown College
Beta Epsilon	Delaware College
Beta Zeta	University of Florida
Beta Eta	University of Oklahoma
Beta Theta	Washington University
Beta Iota	Drury College

Sigma Chi National Chapter Roll

Alpha	Miami University
Beta	University of Wooster
Gamma	Ohio Wesleyan University
Delta	University of Georgia
Epsilon	George Washington University
Zeta	Washington and Lee University
Eta	University of Mississippi
Theta	Pennsylvania College
Kappa	Bucknell University
Lambda	Indiana University
Mu	Denison University
Xi	DePauw University
Omicron	Dickinson College
Rho	Butler College
Phi	Lafayette College
Chi	Hanover College
Psi	University of Virginia
Omega	Northwestern University
Alpha Alpha	Hobart College
Alpha Beta	University of California
Alpha Gamma	Ohio State University
Alpha Epsilon	University of Nebraska
Alpha Zeta	Beloit College
Alpha Eta	State University of Iowa
Alpha Theta	Massachusetts Institute of Technology
Alpha Pi	Albion College
Alpha Iota	Illinois Wesleyan University
Alpha Ohicron	Tulane University
Alpha Lambda	University of Wisconsin
Alpha Nu	University of Texas
Alpha Xi	University of Kansas
Alpha Rho	Lehigh University
Alpha Sigma	University of Minnesota
Alpha Upsilon	University of Southern California
Alpha Phi	Cornell University
Alpha Chi	Pennsylvania State College
Alpha Psi	Vanderbilt University
Alpha Omega	Leland Stanford, Jr. University
Beta Gamma	Colorado University
Beta Delta	University of Montana
Beta Epsilon	University of Utah
Beta Zeta	University of North Dakota
Beta Eta	Case School of Applied Science
Beta Theta	University of Pittsburg
Beta Iota	University of Oregon
Beta Kappa	University of Oklahoma
Beta Lambda	Trinity College
Beta Delta	Purdue University
Delta Chi	Wabash College
Zeta Zeta	Central College of Kentucky
Zeta Psi	University of Cincinnati
Eta Eta	Darmouth College
Theta Theta	University of Michigan
Kappa Kappa	University of Illionis
Lambda Lambda	University of Kentucky
Mu Mu	West Virginia University
Nu Nu	University of Columbia
Xi Xi	University of Missouri
Omicron Omicron	University of Chicago
Rho Rho	University of Maine
Tau Tau	Washington University
Upsilon Upsilon	University of Washington
Phi Phi	University of Pennsylvania
Psi Psi	Syracuse University
Omega Omega	University of Arkansas

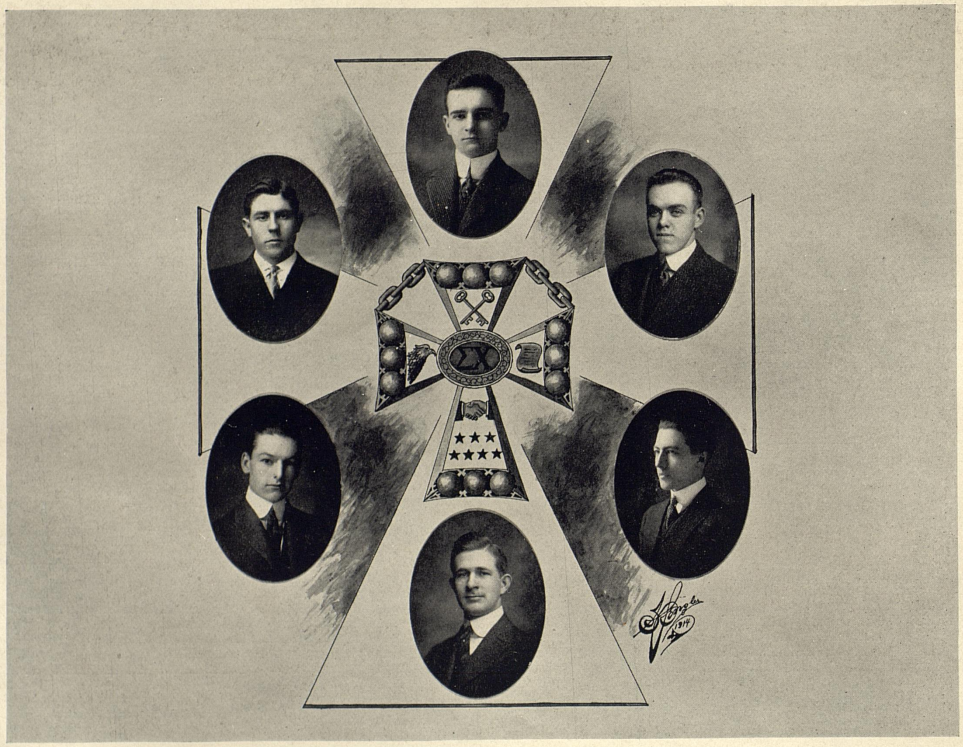

Sigma Chi

Lambda Lambda Chapter

1914

Elmer D. Hayes

1915

C. Y. Downing R. L. Erhlich
Carlyle Jefferson

1916

J. M. McRoberts

1917

R. J. McClintock David Barrow, Jr.


ALPHA
EPSILON
SIGMA
ΣΑΕ
ΦΑ
1913
1914
KENTUCKY
EPSILON

Sigma Alpha Epsilon

Founded at University of Alabama, 1856

Publication: The Record. The Phi Alpha (Secret)

Flower: Violet Colors: Royal Purple and Old Gold

Kentucky Epsilon Chapter

Established 1900

CHAPTER ROLL

1914

G. E. Kelly
T. W. Lowry

1915

L. B. Evans
J. T. Jackson, Jr.
S. J. Lowry
D. L. Chesnut
G. A. Rice
E. B. Webb

1916

W. R. Catlett
W. J. Harris
B. H. Lowry
R. F. Albert
E. S. Penick

1917

R. E. Neuhaus
J. H. Evans
W. T. Radford

Sigma Alpha Epsilon National Chapter Roll

University of Maine
Boston University
Massachusetts Institute of Technology
Harvard University
Worcester Polytechnic Institute
Cornell University
Columbia University
St. Stephens College
Syracuse University
Allegheny College
Dickinson College
Pennsylvania State College
Bucknell University
Gettysburg College
George Washington University
University of Virginia
Washington and Lee University
University of North Carolina
Davidson College
University of Michigan
Adrian College
Mt. Union College
Ohio Wesleyan College
University of Cincinnati

Ohio State University
Case School of Applied Science
Franklin College
Purdue University
University of Indiana
Northwestern University
University of Chicago
University of Minnesota
University of Wisconsin
University of Georgia
Mercer University
Emory College
Georgia School of Technology
Southern University
University of Alabama
Alabama Polytechnic Institute
University of Missouri
Washington University
University of Nebraska
University of Arkansas
University of Iowa
Iowa State College
University of Colorado
University of Denver

Colorado School of Mines
University of Oklahoma
Leland Stanford, Jr. University
University of California
Louisiana State University
Tulane University
University of Texas
Central University
Bethel College
University of Kentucky
Southwestern Presbyterian University
Cumberland University
Vanderbilt University
University of Tennessee
University of the South
Union University
Dartmouth College
University of Washington
University of South Dakota
Kansas State College
University of Pittsburg
University of Kansas
Millikin University
University of Pennsylvania

Kappa Sigma National Chapter Roll

Southwestern Baptist University
State University of Kentucky
Millsaps College
Louisiana State College
Centenary College
Tulane University
Southwestern University
University of Texas
University of Arkansas
William Jewell College
Missouri State University
Washington University
Missouri College of Mines
University of Nebraska
Baker University
University of Denver
Ohio State University
Case School of Science
Purdue University
Wabash College

University of Michigan
University of Wisconsin
University of Minnesota
University of Iowa
University of California
University of Washington
Colorado School of Mines
University of Oregon
University of Idaho
Washington and Lee University
University of Oklahoma
Syracuse University
Massachusetts State College
Iowa State College
Washington State College
University of Maine
Bowdoin College
New Hampshire College
University of Vermont

Brown University
Swathmore College
Pennsylvania State College
University of North Carolina
University of Georgia
University of Pennsylvania
Bucknell University
Washington Jefferson College
Lehigh University
Dickinson College
Columbia College
University of Maryland
University of Virginia
Leland Stanford, Jr. University
Randolph-Macon College
William and Mary College
Hampton-Sidney College
Richmond College
Davidson College
Cornell University

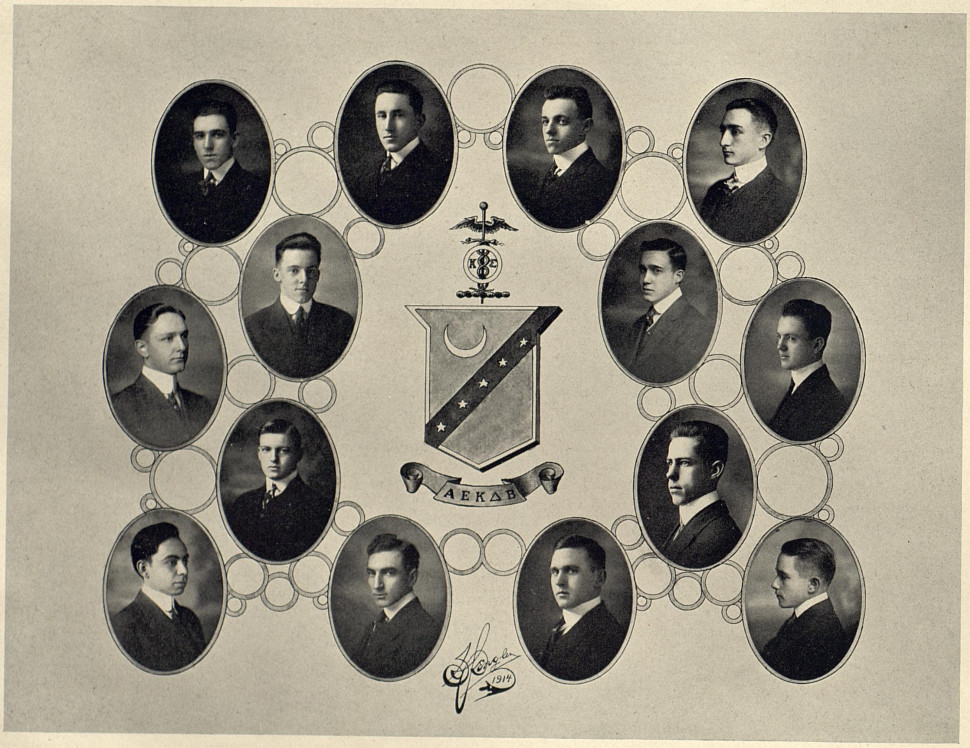
ΑΕΚΔΒ
1919

Kappa Sigma

Founded University of Virginia, 1867.
Publications: Caduceus and Star and Crescent.
Flower: Lily of the Valley. Colors: Scarlet, Emerald, Green and White.

BETA NU CHAPTER
Established in 1901.

CHAPTER ROLL

Graduate School — W. H. McAdams

1914

R. T. Taylor — McHenry Holbrook

1915

Raymond Lavercombe — Kenneth Clore
Louis W. Macloskey — Raymond Schoberth

1916

W. L. McKee — H. C. Cox
F. P. Williams — Wendell Berry

1917

R. M. Cunningham — H. C. Thompson
T. G. C. Dugan

Special

I. B. Warren



Phi Delta Theta

Founded Miami University, 1848.

Publications: The Scroll, The Palladium (secret).

Flower: White Carnation. Colors: Azure and Argent.

KENTUCKY EPSILON CHAPTER

Established in 1901

CHAPTER ROLL

1914

Silas Benj. Dishman
Julian Larabie Pinkerton
Adolph E. Waller

1915

Jesse L. Owen
James Park
Lynn Nones
William H. Noel
John W. McDonald
Frank H. Kennedy
George Clark Rogers
Harry Edgar Melton
Henry L. Noel

1916

Henry Cromwell
Scott M. Duncan, Jr.
William W. Clarke
Bradley Portwood
Francis Bentley Young
Joseph E. Torrence
Hugh Miller Kice

1917

Harry D. Abell
Frank Y. Hutchison
Curtis F. Park, Jr.
Thomas D. Grubbs

Pledges

1916

Karl Zerfoss

1917

Sidney Kinkead
Tom Zerfoss
Cecil Jake
Merritt Harber Powell

Phi Delta Theta National Chapter Roll

University of Alabama
University of California
University of Colorado
University of Georgia
University of Idaho
University of Chicago
University of Illinois
University of Indiana
University of Iowa
University of Kansas
University of Kentucky
University of Michigan
University of Minnesota
University of Missouri
University of Nebraska
University of North Carolina
University of North Dakota
University of Ohio
University of Cincinnati
University of Toronto
University of Oregon
University of Pennsylvania
University of South Dakota
University of the South
University of Texas
University of Vermont
University of Virginia
University of Washington
University of Wisconsin
Alabama Polytechnic Institute
Leland Stanford Junior University
Colorado College
Emory College
Mercer University
Georgia School of Technology
Northwestern University
Knox College
Lombard College
Wabash College
Butler University
Franklin College
Hanover College
DePauw University
Purdue University
Iowa Wesleyan College
Iowa State College
Washburn College
Central University
Tulane University
Colby College
Williams College
Amherst College
Westminster College
Washington University
Dartmouth College
Cornell University
Union College
Columbia University
Syracuse University
Miami University
Ohio Wesleyan University
Ohio State University
Case School of Applied Science
Lafayette College
Pennsylvania College
Washington and Jefferson College
Allegheny College
Dickinson College
Lehigh University
Pennsylvania State College
McGill University
Brown University
Vanderbilt University
Southwestern University
Randolph-Macon College
Washington and Lee University

Pi Kappa Alpha National Chapter Roll

Alpha	University of Virginia
Beta	Davidson College
Gamma	William and Mary College
Delta	Southern University
Zeta U	University of Tennessee
Eta	Tulane University
Theta	Southwestern Presbyterian University
Iota	Hampden-Sidney College
Kappa	Transylvania
Omicron	Richmond College
Pi	Washington and Lee University
Tau	University of North Carolina
Upsilon	Alabama Polytechnic Institute
Psi	North Georgia Agricultural College
Omega	University of Kentucky
Alpha Alpha	Trinity College
Alpha Gamma	Louisiana State University
Alpha Zeta	Georgia School of Technology
Alpha Epsilon	North Carolina A. and M. College
Alpha Zeta	University of Arkansas
Alpha Eta	State University of Florida
Alpha Iota	Millsaps College
Alpha Kappa	Missouri School of Mines
Alpha Lambda	Georgetown College
Alpha Mu	University of Georgia
Alpha Nu	University of Missouri
Alpha Xi	University of Cincinnati
Alpha Omicron	Southwestern University
Alpha Pi	Howard College
Alpha Rho	Ohio State University
Alpha Sigma	University of California
Alpha Tau	University of Utah
Alpha Epsilon	New York University
Alpha Phi	University of Iowa


ΠΚΑ

Pi Kappa Alpha

Founded University of Virginia, 1868.

Publications: Shield and Diamonds, Dagger and Keys.

Flower: Lily of the Valley. Colors: Garnet and Old Gold

OMEGA CHAPTER

Established 1901

CHAPTER ROLL

1914

Thomas Howard
E. E. Johnson
P. H. Croft
N. L. Kimbrough
Henry Kimbrough
Berkley Hedges
G. L. Dickinson
L. P. Young

1915

P. E. Hite
G. B. Arnold

1916

G. W. Warwick
W. J. Collins
J. M. Herndon

1917

Jesse Lamaster
J. M. Hedges
E. M. Chapman



Sigma Nu

Founded at Virginia Military Institute, Jan. 1st, 1869.

Colors: Yellow, White and Black. Flower: White Rose.

GAMMA IOTA CHAPTER

Founded at Kentucky State University, Jan. 18th, 1902.

ACTIVE CHAPTER ROLL

1914

J. W. Atkins
W. T. Young
G. A. Huguelet

1915

J. C. Carter
W. W. Cox
J. A. Reed
F. H. Wright

1916

K. G. Pulliam
H. G. Lovelace
Maurice Pendleton
G. D. Aaron
J. C. Ringo
D. P. Campbell

1917

H. B. Combest
A. W. Davies
M. J. Crutcher
E. C. McCormick
W. W. Vaughn

Special

W. L. Baughn
J. C. Bosworth

Pledge

R. T. Matherly

National Chapter Roll of Sigma Nu

Virginia Military Institute
University of Virginia
Washington and Lee
University of North Carolina
University of Kentucky
North Carolina A. and M.
Delaware College
Vanderbilt University
University of Georgia
University of Alabama
Howard College
North Georgia Agricultural College
Mercer University
Emory College
Alabama Polytechnic Institute
Georgia Technical
Stetson University
Bethany College
Ohio State University
Mt. Union-Scion College
West Virginia University
Case School of Applied Science
Western Reserve

Lombard College
University of Chicago
Albion College
Northwestern University
University of Wisconsin
University of Illinois
University of Michigan
Iowa State University
Iowa State College
University of Minnesota
University of Nebraska
University of Kansas
University of Missouri
William Jewell College
Missouri School of Mines
University of Washington
University of Oklahoma
Kansas State Agricultural College
University of Texas
Louisiana State University
Tulane University
University of Arkansas
Colorado School of Mines

University of Colorado
University of Washington
University of Oregon
University of Montana
Washington State College
Leland Stanford Junior University
University of California
Lehigh University
University of Pennsylvania
Lafayette College
Cornell University
Syracuse University
Pennsylvania State College
DePauw University
Purdue University
Indiana University
Rose Polytechnic Institute
University of Vermont
Stevens Institute of Technology
Dartmouth College
Columbia University
Brown University
University of Maine

Alpha Tau Omega National Chapter Roll

Beta	Washington and Lee University
Delta	University of Virginia
Xi	Trinity College
Pi	University of Tennessee
Tau	University of Pennsylvania
Omega	University of the South
Alpha Beta	University of Georgia
Alpha Delta	University of North Carolina
Alpha Epsilon	Alabama Polytechnic Institute
Alpha Zeta	Mercer University
Alpha Theta	Emory University
Alpha Iota	Muhlenburg College
Alpha Mu	Adrian College
Alpha Nu	Mt. Union College
Alpha Omicron	St. Lawrence University
Alpha Pi	Washington and Jefferson College
Alpha Rho	Lehigh University
Alpha Tau	Southwestern Presbyterian University
Alpha Upsilon	Pennsylvania State College
Alpha Omega	University of Florida
Alpha Psi	Wittenberg College
Beta Alpha	Simpson College
Beta Beta	Southern University
Beta Gamma	Massachusetts Institute of Technology
Beta Delta	University of Alabama
Beta Epsilon	Tulane University
Beta Zeta	University of Vermont
Beta Eta	Ohio Wesleyan University
Beta Theta	Cornell University
Beta Iota	Georgia School of Technology
Beta Psi	Leland Stanford Jr. University
Beta Kappa	Hillsdale College
Beta Lambda	University of Michigan
Beta Mu	Wooster University
Beta Xi	Charleston College
Beta Omicron	Albion College
Beta Pi	Vanderbilt University
Beta Tau	Union University
Beta Upsilon	University of Maine
Beta Omega	Ohio State University
Gamma Alpha	Colby University
Gamma Beta	Tufts College
Gamma Gamma	Rose Polytechnic Institute
Gamma Delta	Brown University
Gamma Zeta	University of Illinois
Gamma Eta	University of Texas
Gamma Theta	University of Nebraska
Gamma Iota	University of California
Gamma Kappa	Western Reserve University
Gamma Lambda	University of Colorado
Gamma Mu	University of Kansas
Gamma Nu	University of Minnesota
Gamma Xi	University of Chicago
Gamma Omicron	Purdue University
Gamma Pi	University of Washington
Gamma Rho	University of Missouri
Gamma Sigma	Worcester Polytechnic Institute
Gamma Tau	University of Wisconsin
Gamma Upsilon	Iowa State University
Mu Iota	State University of Kentucky
Gamma Phi	University of Oregon
Gamma Chi	Washington State College
Gamma Psi	University of Wyoming
Gamma Omega	Pennsylvania State College


ΠΙ ΕΨΙΛΟΥ ΠΙ

Alpha Tau Omega

Founded, V. M. I. Sept. 11th, 1865

Publication: The Alpha Tau Omega Palm

Flower—White Tea Rose Colors—Sky Blue and Old Gold

Kentucky Mu Iota Chapter

Established Feb. 22nd, 1909

CHAPTER ROLL

Graduate School
J. P. LaMaster

1914

H. G. Strong
H. Tyler Watts
R. E. Steffy
W. D. Hamilton
R. C. Dabney
J. T. Taylor

1915

W. P. Tuttle
J. E. Bolling
R. A. Wallace
T. C. Taylor

1916

O. W. Kirkpatrick

1917

W. O. Bruning
L. S. Marriott
K. S. Bixby
J. J. Venable
G. L. Jackson
F. O. LaMaster

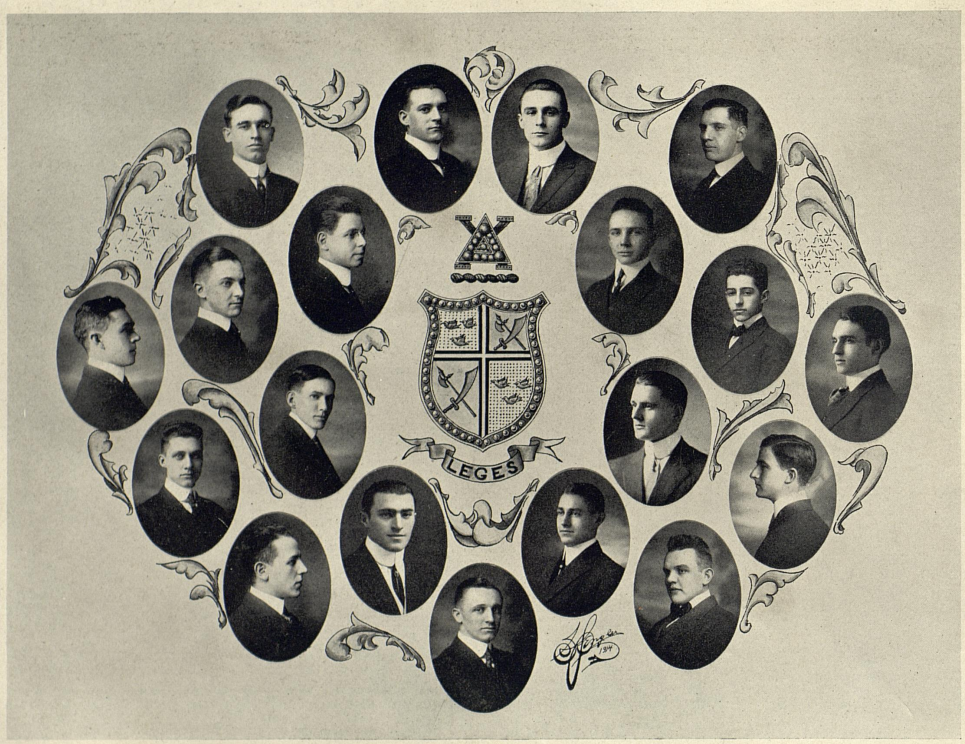
LEGES

Delta Chi

Founded: Cornell University, 1890

Publication: Delta Chi Quarterly

Flower: White Carnation Colors: Buff and Red

KENTUCKY CHAPTER

Established in 1913

CHAPTER ROLL

1914

W. H. Townsend
J. I. Miller
H. B. Miller
E. T. Proctor
A. T. Bryson
R. C. Preston
S. C. Routt
E. Cassady

1915

W. S. Berkshire
L. J. Emmert
M. R. McCaulley
J. E. Gillicuddy
J. O. Reynolds
T. F. Rigdon
J. E. Byers
J. H. Ecker

1916

R. E. Berkshire
W. L. Smith
W. L. Eubanks
P. E. Dixon
A. M. Samuels

Delta Chi National Chapter Roll

Cornell University
New York University
University of Minnesota
University of Michigan
Dickinson College
Chicago-Kent College
Buffalo University
Osgood Hall (Canada)
Syracuse University
Union College
Ohio State University
University of Chicago
Georgetown College
University of Pennsylvania
University of Virginia
Stanford College
University of Texas
University of Washington
University of Nebraska
University of Southern California
University of California
University of Iowa
University of Kentucky

Tau Beta Pi National Chapter Roll

Alpha of Pennsylvania	Lehigh University
Alpha of Michigan	Michigan Agricultural College
Alpha of Indiana	Purdue University
Alpha of New Jersey	Stephens Institute of Technology
Alpha of Illinois	University of Illinois
Alpha of Wisconsin	University of Wisconsin
Alpha of Ohio	Case School of Applied Science
Alpha of Kentucky	State University of Kentucky
Alpha of New York	Columbia University
Alpha of Missouri	University of Missouri
Beta of Michigan	Michigan College of Mines
Alpha of Colorado	Colorado School of Mines
Beta of Colorado	University of Colorado
Beta of Illinois	Armour Institute of Technology
Beta of New York	Syracuse University
Gamma of Michigan	University of Michigan
Beta of Missouri	Missouri School of Mines
Alpha of California	University of California
Alpha of Iowa	Iowa State College
Gamma of New York	Rensselaer Polytechnic Institute
Beta of Iowa	University of Iowa
Alpha of Minnesota	University of Minnesota
Delta of New York	Cornell University
Alpha of Massachusetts	Worcester Polytechnic Insititute
Alpha of Maine	University of Maine
Beta of Pennsylvania	Pennsylvania State College
Alpha of Washington	University of Washington

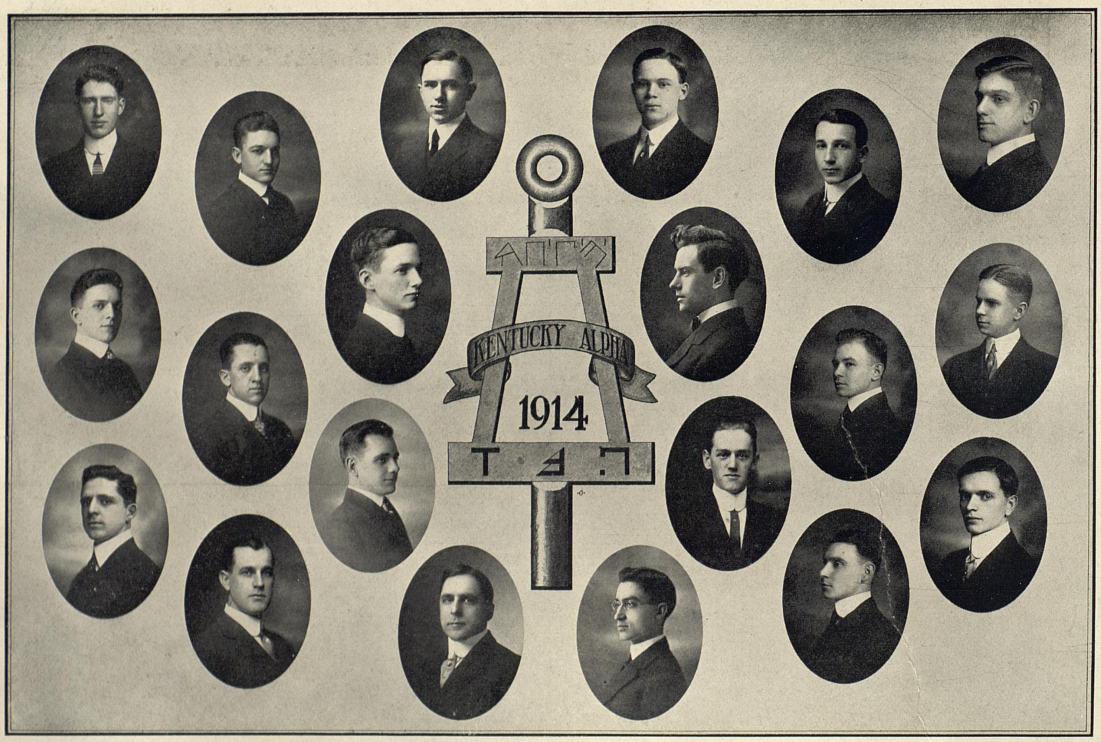
KENTUCKY ALPHA
1914

The Honorary Fraternity of Tau Beta Pi

ACTIVE

W. C. Almstedt '14	G. E. Kelly '14
C. H. Schwartz '14	O. W. Smith '14
R. T. Thornton '14	J. G. Aud '15
C. C. Harp '14	Minot Brooke '15
R. L. Gregory '14	N. E. Philpot '15
E. E. Johnson '14	G. C. Rogers '15
H. G. Strong '14	L. B. Evans 15
H. D. Hundley '14	E. C. Parker '15
H. D. Palmore '14	J. R. Watkins '15

IN FACULTY

F. P. Anderson	H. H. Downing
W. E. Rowe	L. E. Nollau
C. J. Norwood	A. L. Wilhoit
W. E. Freeman	J. J. Curtis
L. K. Frankel	J. R. Duncan
E. L. Rees	P. R. Cassidy

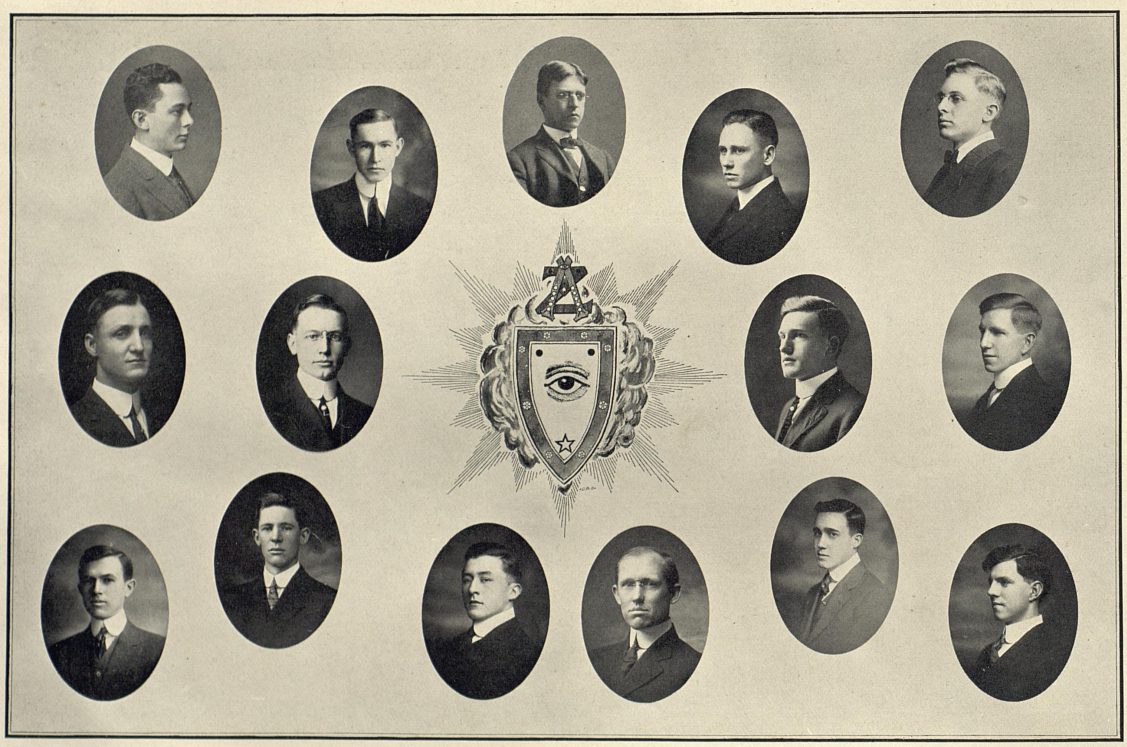

Alpha Zeta

Founded, November 4, 1897

Publication: The Quarterly

Colors: Mauve and Sky Blue Flower: Pink Carnation

SCOVILL CHAPTER

Established, November 8, 1912

CHAPTER ROLL

IN FACULTATE

Dr. J. H. Kastle
E. S. Good
Geo. Roberts
J. H. Carmody
— Hoffman
Robert Graham

1914

H. K. Gale
P. D. Brown
J. F. Wallace
J. W. Whitehouse

1915

H. F. Bryant
J. W. McDonald
W. Rhodes
A. X. Peffer
S. J. Lowry
H. Scott
W. P. Tuttle
W. T. Davis
W. H. Clore

1916

P. E. Richards

Alpha Zeta National Chapter Roll

Townshend	Ohio State University
Morrill	Pennsylvania State College
Morrow	University of Illinois
Cornell	Cornell University
Kedzie	Michigan Agricultural College
Granite	New Hampshire Agricultural College
Nebraska	University of Nebraska
North Carolina	North Carolina A. and M. College
La Grange	University of Minnesota
Green Mountain	University of Vermont
Wilson	Ames
Babcock	University of Wisconsin
Centennial	University of Colorado
Maine	University of Maine
Missouri	University of Missouri
Elliott	University of Washington
California	University of California
Purdue	Purdue University
Kansas	Kansas Agricultural College
Dacotah	North Dakota College
Scovell	University of Kentucky
Morgan	University of Tennessee

Tau Kappa Alpha National Chapter Roll

University of Washington
University of Utah
University of Montana
University of Cincinnati
University of North Carolina
University of Arkansas
University of Louisiana
University of Oregon
Lawrence College
Denver University
Wabash College
Miami University
Muskingum College
Harvard University
University of Kentucky
Butler College
Randolph Macon College
New York University
Richmond College
Vanderbilt University
DePauw University

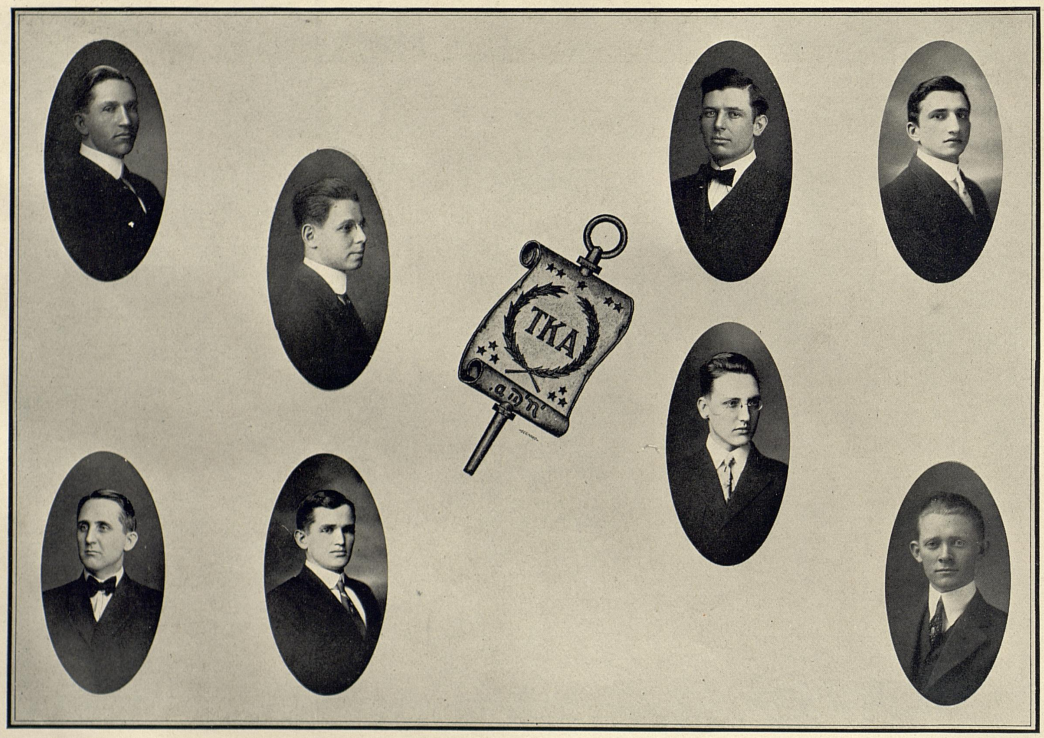
ΤΚΑ

Tau Kappa Alpha

Founded, Butler University, 1908

Publication: Tau Kappa Alpha Speaker

Colors: Light and Dark Purple Flower: The Lily of the Valley

KENTUCKY CHAPTER

Established 1913

CHAPTER ROLL

ALUMNI

Fred T. Shultz
Walter C. Jetton
B. Frank Bruner
Jesse I. Miller
Robert M. Allen

1914

Leo Jay Sandman
Joseph Roemer
John Howard Payne
Basil Duke Sartin

1916

Julius Wolf
C. P. Nicholson

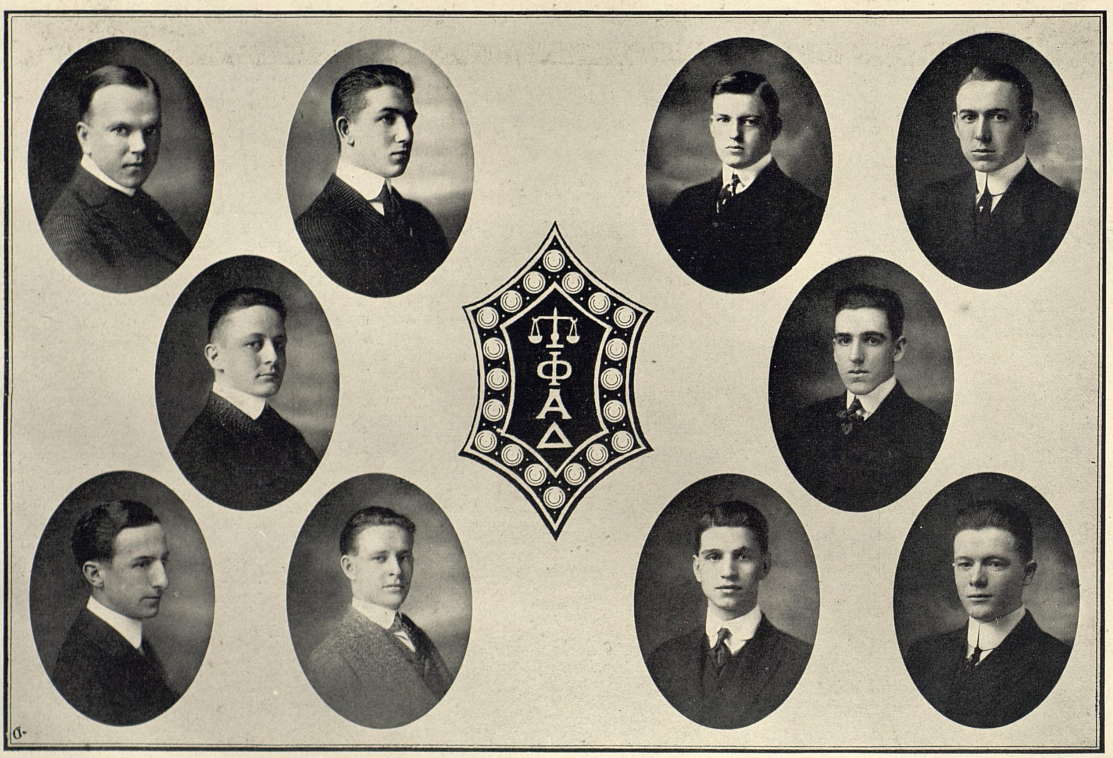
ΦΔΔ

Phi Alpha Delta

Founded Chicago,—Kent College of Law

CLAY CHAPTER

Established University of Kentucky, 1914

Colors: Old Gold and Purple Flower: Red Carnation

CHAPTER ROLL

W. D. Hamilton
O. W. Kirkpatrick
L. N. Green
Joe Torrence
W. H. Berry
T. C. Hedden
H. B. Duncan
J. E. Guinasckio
James Middleton
McHenry Holbrook

Phi Alpha Delta National Chapter Roll

Blackstone	Chicago Kent College of Law
Story	DePauw University
Fuller	Northwestern University School of Law
Webster	Chicago Law School
Marshall	University of Chicago
Ryan	University of Wisconsin
Magruder	University of Illinois
Campbell	University of Michigan
Garland	University of Arkansas
Hay	Western Reserve University
Benton	Kansas City Law School
Copen	Illinois Wesleyan University
Hammond	University of Iowa
Chase	Cincinnati Law School
Williams	University of Oregon
Rapollo	New York University
Lawson	University of Missouri
Taft	Georgetown University
Calhoun	Yale University
Green	University of Kansas
Jefferson	University of Virginia
Gunter	University of Colorado
Hamilton	University of Maine
Corliss	University of North Dakota
Ross	University of Southern California
Holmes	Stanford University
Temple	University of California
Staples	Washington and Lee University
Hughes	Denver University
Clay	State University of Kentucky

THE KENTUCKIAN

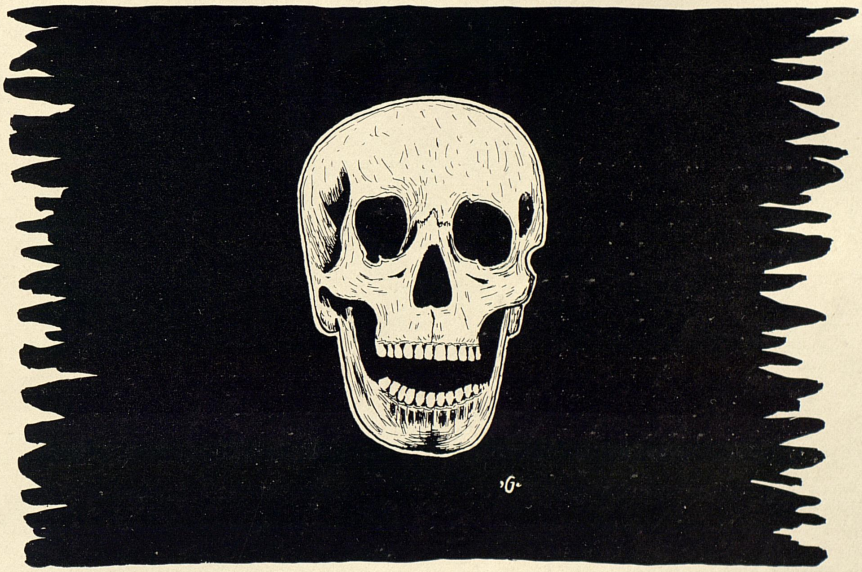

1914



Mystic Circle

Founded at University of Kentucky, 1910

Colors: Cardinal and White Flower: Carnation

FRATRES IN URBE (Honorary)

Thomas W. Owsley	John R. Allen
Jas. P. Nelson	R. L. Southgate, D. D.
Jas. B. Denney	J. T. Bullock

FRATRES IN FACULTATE (Honorary)

Dr. Jas. K. Patterson	Dr. Joseph H. Kastle
Dr. Robert Graham	Dr. Joseph W. Pryor

FRATRES IN FACULTATE

Dr. E. S. Good Wallace Vanderpool Smith

*Deceased

ROLL

1914

Edward F. Danforth.....Chemistry
Thos. C. Hedden.....Law
H. J. Jakobe.....Mining
Oliver W. Smith.....Mining
Walter F. Wright.....Arts and Science

1915

J. Yost Bailey.....Agriculture
O. P. Gerhard.....Agriculture
John W. Hancock*.....Agriculture
James Middleton.....Arts and Science
Malcolm McCoy.....Arts and Science
Ralph R. Morgan*.....Agriculture
Chas. J. Petrie.....Agriculture
Claude B. Taylor.....Agriculture
C. W. Williams.....Law

1916

H. B. Duncan.....Law
Reeves Elliott.....Mining
Logan N. Greene.....Law
Philip E. R. Richards.....Agriculture

1917

J. R. Pugh.....Mechanical



Lamp and Cross

R. C. Dabney
H. T. Watts
L. L. Guyn
G. E. Kelly
P. D. Brown
T. W. Lowery
H. C. Morrison
W. H. Edwards
E. E. Johnson
John Ford

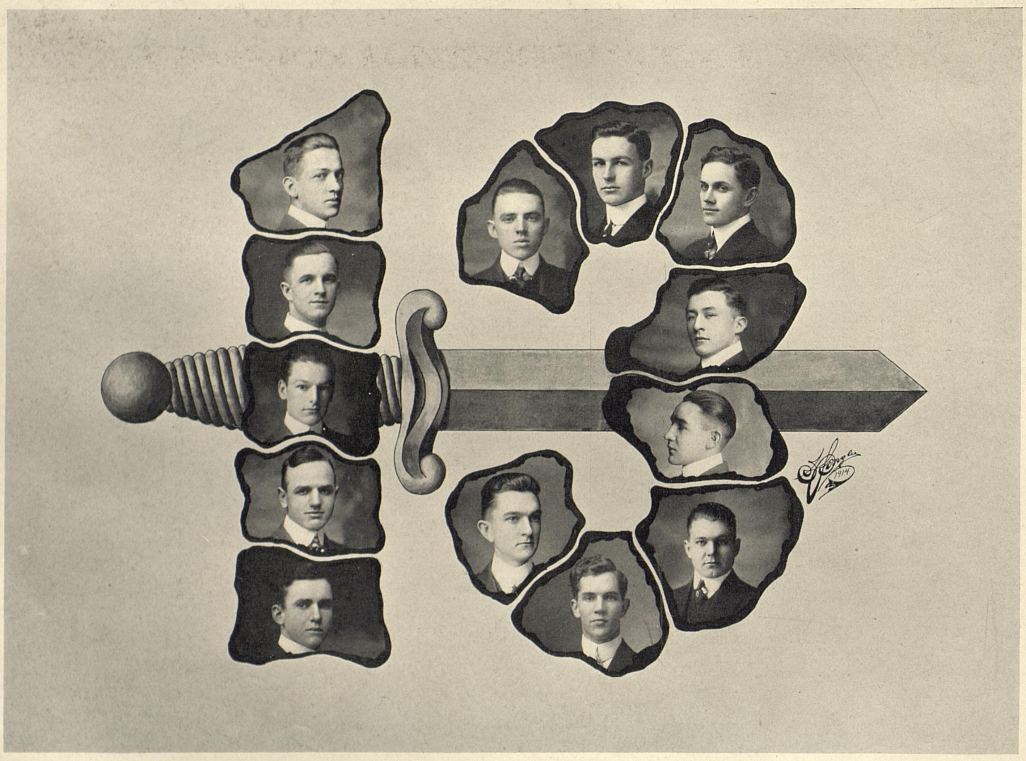

Mystic Thirteen

Founded at Kentucky State University, April 5, 1905

Colors: Black, Green, Red

CHAPTER ROLL

W. P. Tuttle
James Park
F. H. Kennedy
Guy Dickerson
Guy Huguelet
F. H. Wright
S. J. Lowry
Thomas Jackson
Lynn Nones
R. P. Smith
Roy Wallace
Carlyle Jefferson
J. A. Reed

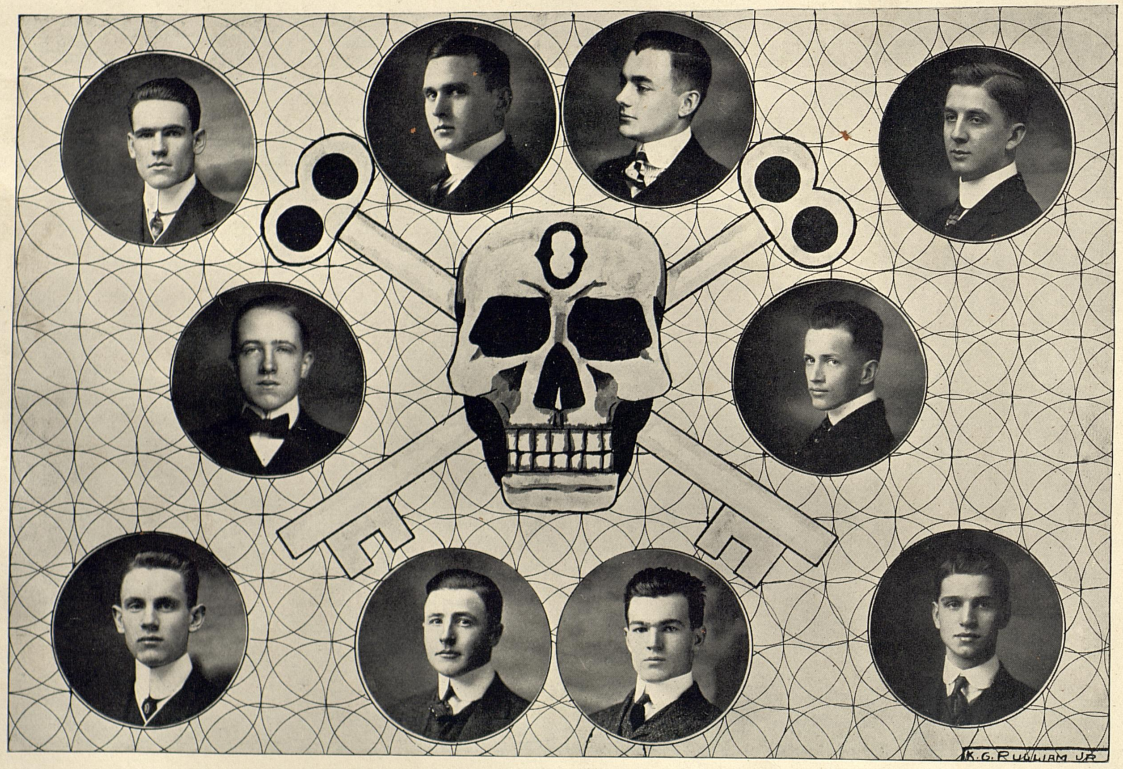
K.G. RUGLIAM JR

Keys

C. C. Jake
V. C. Brownlie
W. W. Clark
D. P. Campbell
H. G. Lovelace
F. P. Williams
R. K. Catlett
O. Kirkpatrick
W. L. Naylor
K. G. Pulliam


ΦΑΦ

Phi Alpha Phi

Established, Law Department University of Kentucky, 1912

CHAPTER ROLL

Guy Huguelet
John Ford
"Nick" Carter
Guy Dickinson
Elmer Hayes
H. C. Morrison
Charles Williams
Dolph Rice
Henry Kimbrough

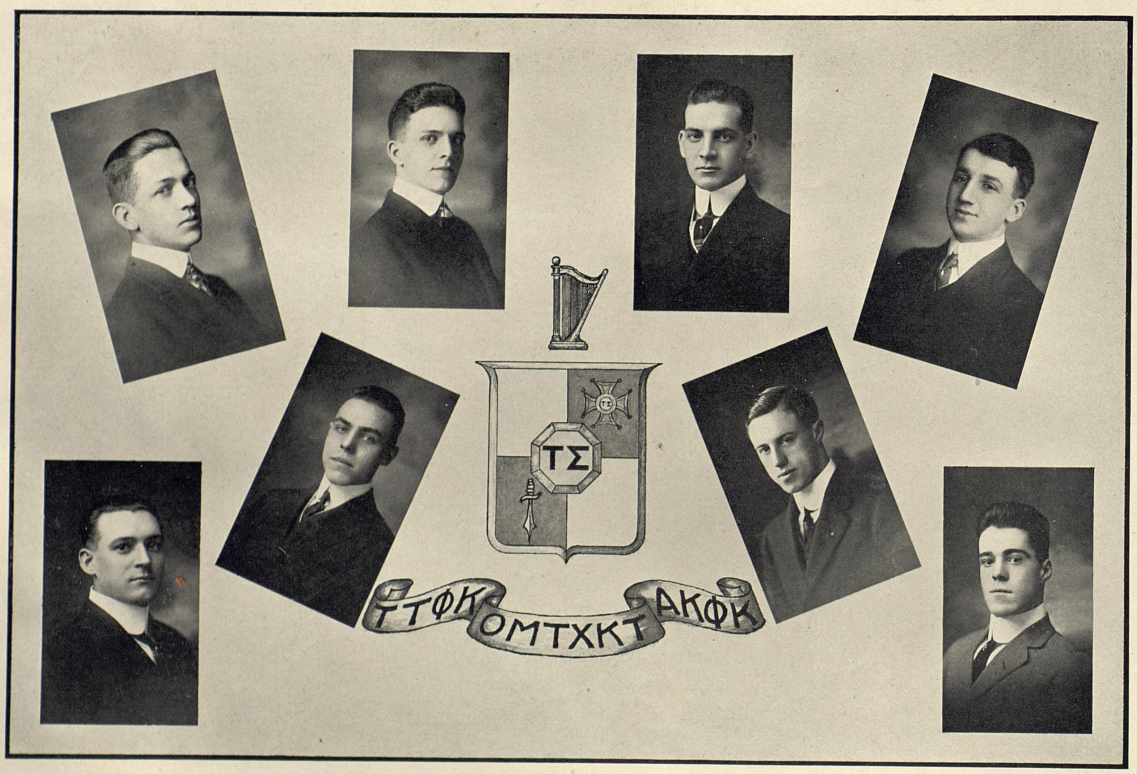
ΤΣ
ΓΤΦΚ ΟΜΤΧΚΤ ΑΚΦΚ

Tau Sigma

MUSICAL FRATERNITY

Founded January 1913

1914

Henry C. Morrison — A. S. Behrman
Seneca C. Routt

1915

Lynn B. Evans — T. Francis Haynes
Albert R. Blackburn — J. Thomas Jackson, Jr.
J. Esten Bolling



Pan-Hellenic Association

Helen Desha, Alpha Gamma Delta.....President
Carolyn Barker, Kappa Gamma Gamma.....Treasurer
Mary K. Venable, Alpha Xi Delta.....Secretary

REPRESENTATIVES

Rebecca Smith,.....Kappa Delta
Frances Geisel.....Chi Omega
Helen Desha.....Alpha Gamma Delta
Carolyn Barker.....Kappa Gamma Gamma
Mary K. Venable.....Alpha Xi Delta

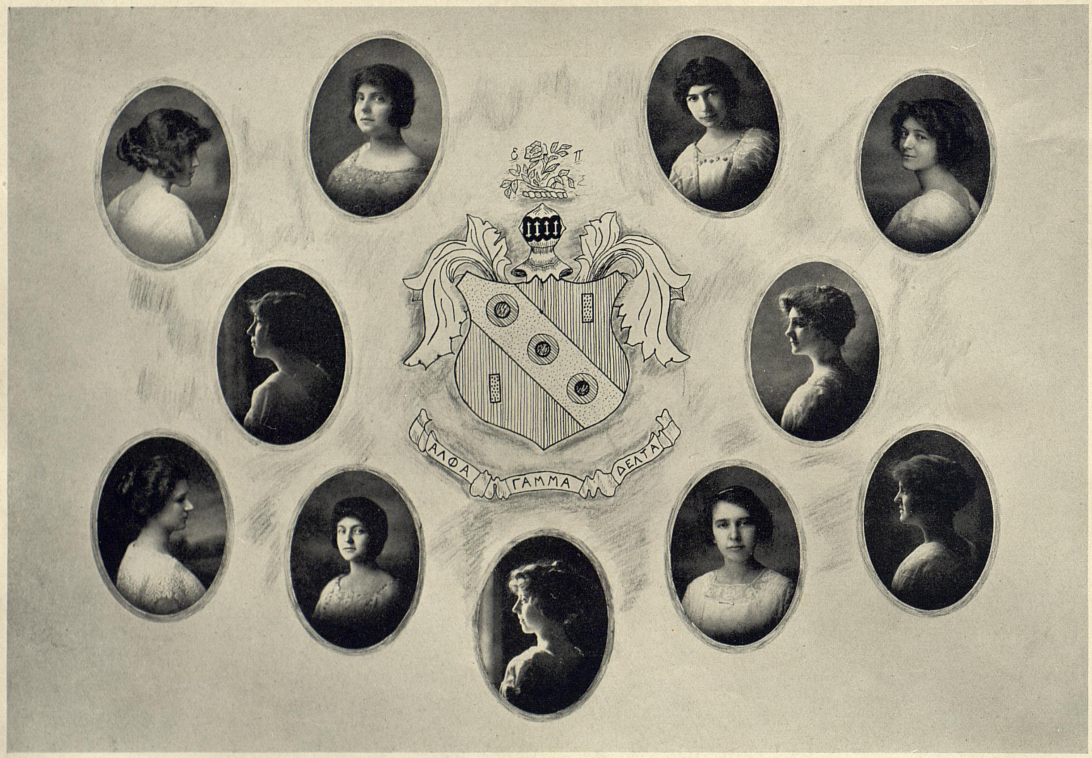
ΑΛΦΑ ΓΑΜΜΑ ΔΕΛΤΑ

Alpha Gamma Delta

Founded, Syracuse University, May 30, 1904

Publication: Alpha Gamma Delta Quarterly

Flower: Red and Buff Roses Colors: Red, Buff and Green

EPSILON CHAPTER

Established 1908

CHAPTER ROLL

GRADUATE WORK

Cleo Gillis Mary Belle Pence

SENIORS

Sallie Pence Inis Gillis

JUNIORS

Genevieve Johnson Esther Bailey

Helen Desha

SOPHOMORES

Marie Stamper Kathryn Wiley

Marie Barkley Pearl Bastin

FRESHMEN

Martha Varnon Ethel Toleman (Pledge)

Alpha Gamma Delta National Chapter Roll

Alpha	Syracuse University
Beta	University of Wisconsin
Delta	University of Minnesota
Epsilon	University of Kentucky
Zeta	Ohio University
Eta	DePauw University
Theta	Goucher College
Iota	University of Washington
Kappa	Alleghany College
Lambda	Northwestern University
Mu	Brenau College
Nu	Boston University

ALUMNAE CHAPTERS

Minnesota Alumnae	Minneapolis, Minn.
Chicago Alumnae	Chicago, Ill.
Central New York Alumnae	Albany, N. Y.
Wisconsin Alumnae	Rockford, Ill.
Ohio Alumnae	Athens, Ohio
Connecticut Alumnae	West Haven, Con.n
Seattle Alumnae	Seattle, Wash.
Kappa Alumnae	Avalon, Pa.

Alpha XI Delta National Chapter Roll

Alpha	Lombard College
Beta	Iowa Wesleyn
Gamma	Mt. Union College
Delta	Bethany College
Epsilon	University of South Dakota
Zeta	Wittenberg College
Eta	Syracuse University
Theta	University of Wisconsin
Iota	University of West Virginia
Kappa	University of Illinois
Lambda	Tufts College
Mu	University of Minnesota
Nu	University of Washington
Xi	University of Kentucky
Omicron	University of California
Pi	Ohio University
Rho	University of Nebraska
Sigma	Iowa State University

ALUMNAE CHAPTERS

Alliance Alumnae	Alliance, Ohio
Boston Alumnae	Boston Mass.
Syracuse Alumnae	Syracuse, N. Y.
Seattle Alumnae	Seattle, Wash.
Pittsburg Alumnae	Pittsburg, Pa.
Chicago Alumnae	Chicago, Illinois
Los Angeles Alumnae	Los Angeles, Cal.
New York Alumnae	New York City
Minneapolis-St. Paul Alumnae	Minneapolis, Minn.


ΑΞΔ

Alpha XI Delta

Founded 1893

Publication: Alpha Xi Delta

Flower: Pink Rose

Colors: Double Blue and Gold

XI CHAPTER

Established 1908

CHAPTER ROLL

1914

Mary K. Venable

Elizabeth Waddy

1915

Natalie Wood

1916

Betty L. Coons

Lila Caye Estes

Kathleen Sullivan

1917

Jane Dickey

Helen DeBow

Sue Lyne, (Pledge)

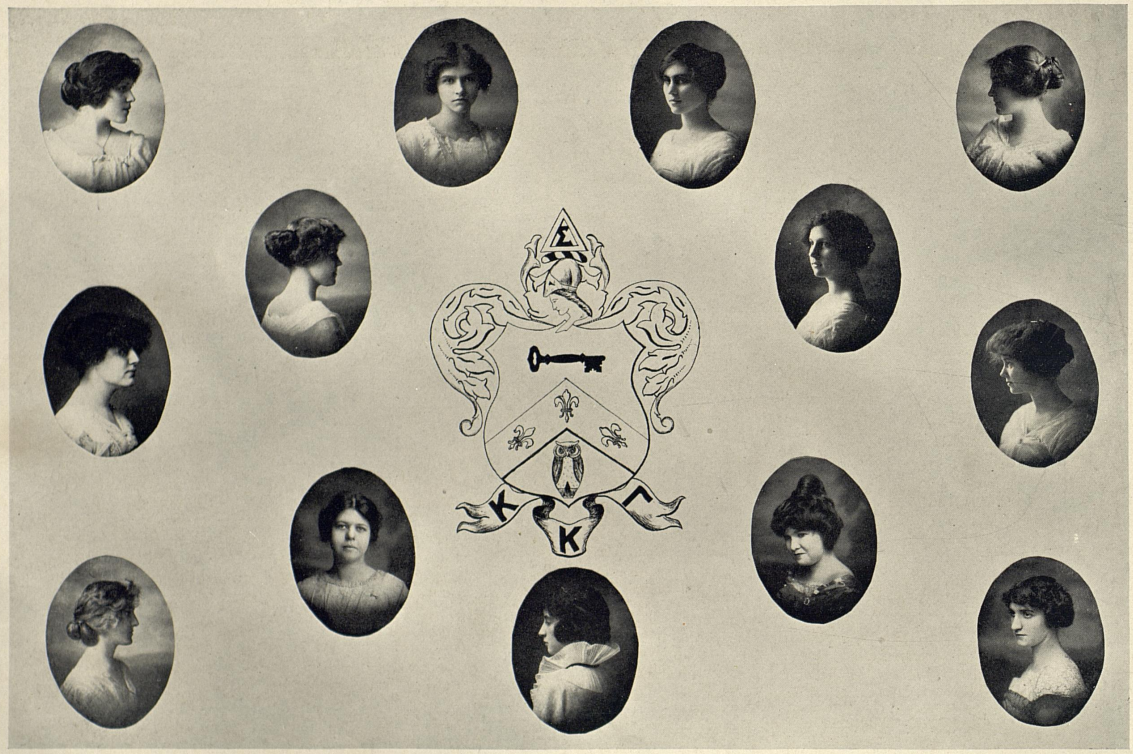

Kappa Kappa Gamma

Founded, Monmouth, Ill., 1870

Flower: Fleur de Lis — Colors: Light and Dark Blue

BETA CHI CHAPTER

Established 1910

SORORES IN FACULTATE

Mary E. Sweeney — Sarah Chorn
Aubyn Chinn — Helen Lowry

CHAPTER ROLL

POST GRADUATES

Dolly Taylor Battaile, M. S. 1914 — Ella K. Porter, M. A. 1914

1914

Katherine Logan

1915

Ada Dean — Elizabeth Graeme Moore
Elizabeth Rodes

1916

Edith Cary Dean — Martha Stanton Willis
Martha Weakley — Katherine Mitchell
Nata Lee Woodruff — Carolyn Maxwell Barker
Elizabeth Carleton Brewer — Lulie Shannon Harbison

1917

Lillian Gaines — Elizabeth Kastle

Kappa Kappa Gamma National Roll

Phi	Boston University
Beta Epsilon	Barnard College
Beta Sigma	Adelphi College
Psi	Cornell University
Beta Tau	Syracuse University
Beta Alpha	University of Pennsylvania
Beta Iota	Swarthmore College
Gamma Rho	Allegheny College
Beta Upsilon	West Virginia University
Lambda	Buchtel College
Beta Gamma	Wooster College
Beta Nu	Ohio State University
Beta Delta	University of Michigan
Xi	Adrian College
Kappa	Hillsdale College
Delta	Indiana State University
Mu	Butler College
Iota	Depauw University
Eta	University of Wisconsin
Beta	University of Illinois
Upsilon	Northwestern University
Chi	University of Minnesota
Beta Zeta	Iowa State University
Theta	Missouri State University
Sigma	Nebraska State University
Omega	Kansas State University
Beta Mu	Colorado State University
Beta Xi	Texas State University.
Beta Omicron	Tulane University
Pi	University of California
Beta Eta	Leland-Stafford, Jr. University
Beta Pi	University of Washington
Beta Chi	University of Kentucky
Beta Omega	University of Oregon

Chi Omega National Charter Roll

Psi	University of Arkansas
Chi	Transylvania University
Sigma	Randolph-Macon Woman's College
Rho	Tulane University
Pi	University of Tennessee
Omicron	University of Illinois
Xi	Northwestern University
Nu	University of Wisconsin
Mu	University of California
Lambda	University of Kansas
Kappa	University of Nebraska
Iota	University of Texas
Theta	West Virginia University
Eta	University of Michigan
Zeta	University of Colorado
Epsilon	Columbian University
Delta	Dickinson College
Gamma	Florida Woman's College
Beta	Colby College
Alpha	University of Washington
Psi Alpha	University of Oregon
Chi Alpha	Tufts College
Phi Alpha	George Washington University
Upsilon Alpha	Syracuse University
Tau Alpha	Ohio University
Sigma Alpha	Miami University
Rho Alpha	University of Missouri
Pi Alpha	University of Cincinnati
Omicron Alpha	Coe College
Xi Alpha	University of Utah

Lambda Alpha ..... Kentucky State University



Chi Omega

Founded Fayettsville, Arkansas, 1895

Colors: Cardinal and Straw Flower: White Carnation

Publication: The Eleusis

LAMBDA ALPHA CHAPTER

Established 1914

CHAPTER ROLL

Cornelia Blackburn	Alla Turner
Ethel Thomas	Nancy Innes
Theodosia Wickliffe	Frances Geisel
Marie Speidel	Sophia Pool (Pledge)


ΚΔ
Τὰ καλὰ διώκωμεν

Kappa Delta

Founded Virginia State Normal, October 27, 1897

Publications: The Angelos; Ta Takta (Secret)

Colors: Olive Green and White Flower: White Rose

EPSILON OMEGA CHAPTER

Established in 1911

CHAPTER ROLL

1915

Christine Hopkins Jessie Acker
Alice Merritt Elsie Speck
Annabel Grainger (Pledge)

1916

Rebecca Smith Annette Martin
Annie Louise Agnew

SPECIAL

Marguerite Masner





Staff and Crown

Founded University of Kentucky, June 4, 1913

Colors: White and Gold Flower: Red Rose

CHARTER MEMBERS

Juliette Ganes	Lucie Logan
Lucile Gastineau	Eliabeth Fried
Inis Gillis	Mamie Taylor
Ella K. Porter	Mabel Pollitt
Viola Ebelen	May Belle Pence
Joe Boreing	Lyda Scott McCarty
Annabel Acker	Marie Williams

ROLL 1913-1914

Ruth McChesney	Katharine Logan
Sallie Pence	Rebecca Cockrell
Eliabeth Waddy	Inis Gillis
Ella K. Porter	Pauline Hank

HONORARY MEMBERS

Dr. Alexander St. Clair Mackenzie
Mr. J. W. Norwood



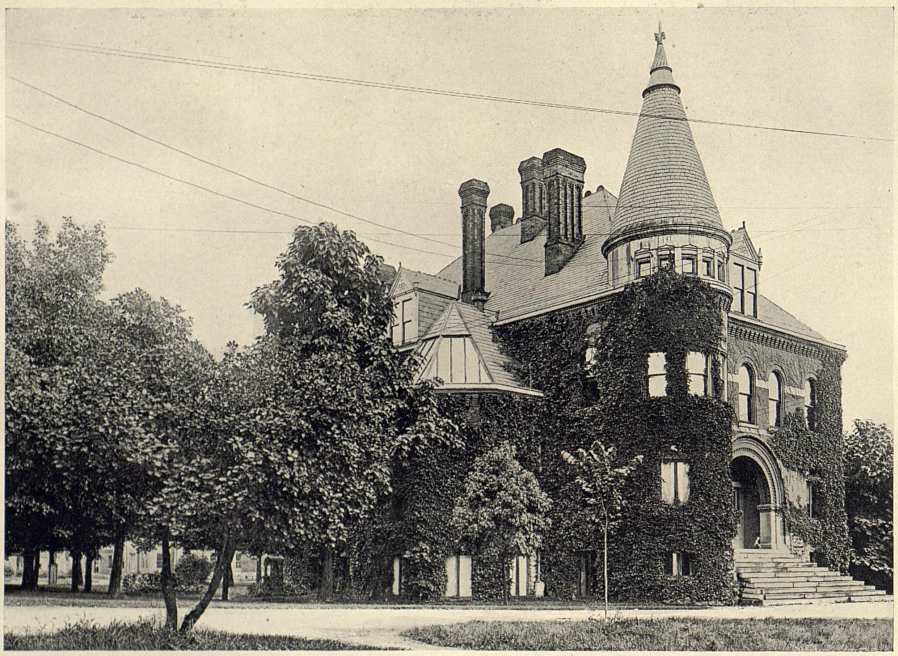

OLD CHEMISTRY BUILDING

BOOK V





Student Government Committee

Earle Cassady..... President
Wayland Rhoads..... Vice-President
Sue Matthews..... Secretary

SENIOR REPRESENTATIVES

H. K. Gayle W. C. Cross
Pauline Hank

JUNIOR REPRESENTATIVES

Ralph Morgan Lois Bartlett

SOPHOMORE REPRESENTATIVES

Annie Lewis Whitworth G. C. Wilson

FRESHMAN REPRESENTATIVES

Tom Zerfoss Calista Bezold

THE KENTUCKIAN

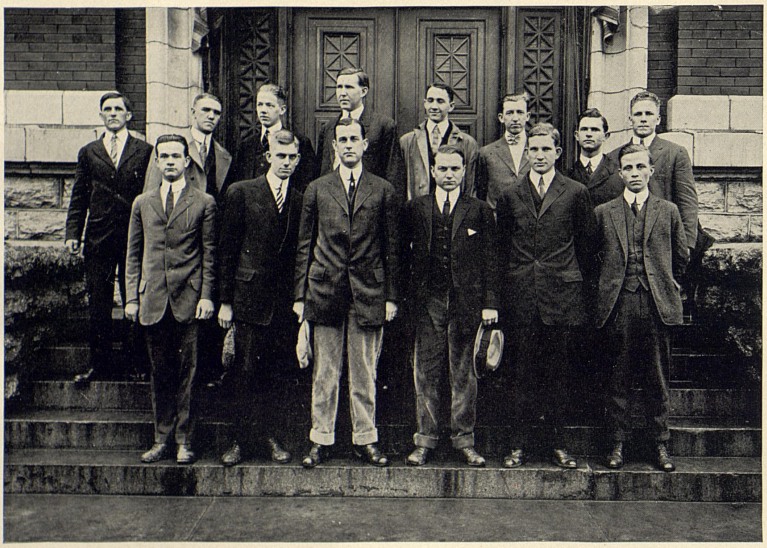

1914

The Student Senate

SENIORS

S. Jackson — H. D. Palmore
Thomas Robinson — P. D. Brown
R. C. Preston

JUNIORS

Minot Brooke — L. W. Nones
James Park — William Tuttle
Charles S. Rollings

SOPHOMORES

Frank M. Powell — J. W. Jones
John R. Marsh — J. J. Moore
L. H. Nelson

FRESHMEN

Clarence Clark — Shirley Clayton
Frank Luther — B. J. Riley
"Senator" Crum



PARADE GROUND

UNIV. OF KY. PUBLICATIONS

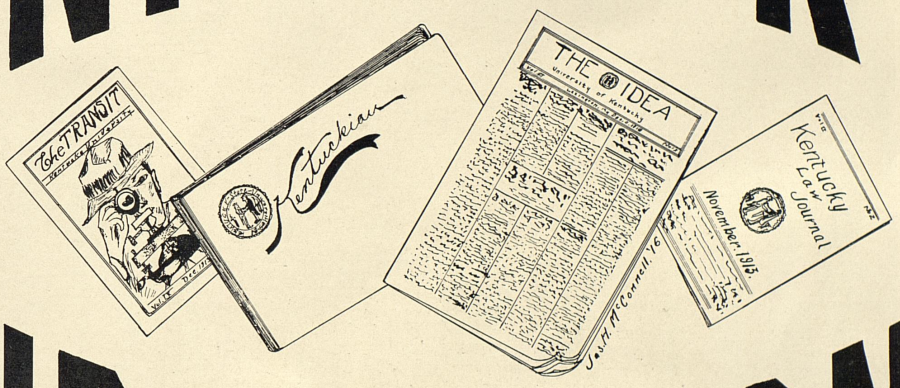





The Idea Editorial Staff

Stonewall Jackson and C. E. Blevins.....Editors-in-chief
Clyde Taylor.....Assistant Editor

ASSOCIATE EDITORS

E. F. Danforth.....Athletic Editor
Marguerite McLaughlin.....Alumni Editor
Ruth McChesney.....Society Editor
E. T. Proctor.....Exchange Editor
J. O. Reynolds.....Humorist
H. F. Bryant.....Agricultural Reporter
W. C. Cross.....Mechanical Editor

BUSINESS STAFF

V. A. Babbage.....Business Manager
C. S. Rollings.....Assistant
C. H. Schwartz.....Subscription Manager
J. T. Gelder.....Assistant







The Transit

Published monthly during the Collegiate year by the students of the College of Civil Engineering.

EDITORIAL STAFF

C. H. Schwartz '14.....Editor-in-Chief
W. C. Almstedt '14.....Associate Editor
R. M. Parrish '15.....Junior Assistant Editor
P. H. Croft '14.....Exchange Editor
H. D. Palmore '14.....Local Editor
R. E. Steffy '14.....Athletic Editor

CLASS REPRESENTATIVES

R. L. Gregory '14.....Senor Class
J. E. Byers '15.....Junior Class
R. F. Maclean '16.....Sophomore Class
H. Fried '17.....Freshman Class
H. J. Jakobe '14.....Mining Engineers

BUSINESS STAFF

L. O. Coleman '14.....Business Manager
C. S. Rollings '15.....Assistant Business Manager
J. R. Watkins '15.....Advertising Manager
T. L. Pearre '14.....Assistant Advertising Manager




W. F. WRIGHT.



The Kentuckian Editorial Staff

W. F. Wright	Editor-in-Chief
E. T. Proctor	Assistant Editor-in-Chief
O. P. Gerhard	Art Editor
W. C. Almstedt	Assistant Art Editor
C. E. Blevins	Associate Editor
Stonewall Jackson	Associate Editor
H. L. Spencer	Associate Editor
Pauline Hank	Associate Editor
R. T. Taylor	Associate Editor
Folsom McGuire	Associate Editor
J. H. Payne	Associate Editor
Mary K. Venable	Associate Editor
Joe Roemer	Associate Editor
H. K. Gayle	Associate Editor
Idie Lee Turner	Associate Editor
O. S. Lee	Junior Assistant Editor







Kentuckian Business Staff

S. C. Routt.....Business Manager
Tom Robinson.....Assistant Business Manager
Clarence Schwartz.....Assistant Business Manager
E. F. Danforth.....Subscription Manager
Ruth McChesney.....Assistant Subscription Manager
McHenry Holbrook.....Assistant Subscription Manager
H. T. Hardin.....Advertising Manager
T. B. Kelly.....Assistant Advertising Manager
V. A. Babbage.....Assistant Advertising Manager
W. C. Cross.....Statistician



THE KENTUCKIAN



1914



University of Kentucky Press Association

Professor Charles P. Weaver.....Advisor and Censor
Elijah Hendricks.....President
Virgil Chapman.....Vice-President
J. M. Scott.....Secretary-Treasurer
W. F. Wright.....Editor 1914 "Kentuckian"
E. T. Proctor.....Litchfield Gazette
L. J. Sandman.....Louisville Times
H. D. Graham.....Frankfort State Journal
R. A. Foster.....Critendon Record Press
J. H. Adams.....Lexington Leader
Miss Mae Cornelison.....Henry County Local
Miss Pence.....The Pinnicle News
M. R. McCauly.....Winchester Sun
J. R. Marsh.....Maysville Daily Bulletin
J. Wolf.....Ashland Daily Independent
J. H. Coleman.....The Kentuckian
B. D. Sartin.....Edmondson News
A. B. Leibovitz.....Handcock Clarion
T. B. Zerfoss.....Trimble Democrat
O. M. Edwards
J. M. Morris.....New Era
K. P. Zerfoss

HONORARY MEMBERS

A. S. McKenzie.....Professor of English K. S. U.
J. S. Porter.....Editor Lexington Herald
Miss McGlaughlin.....Herald Staff
Ryland C. Musick.....Editor The Kentuckian



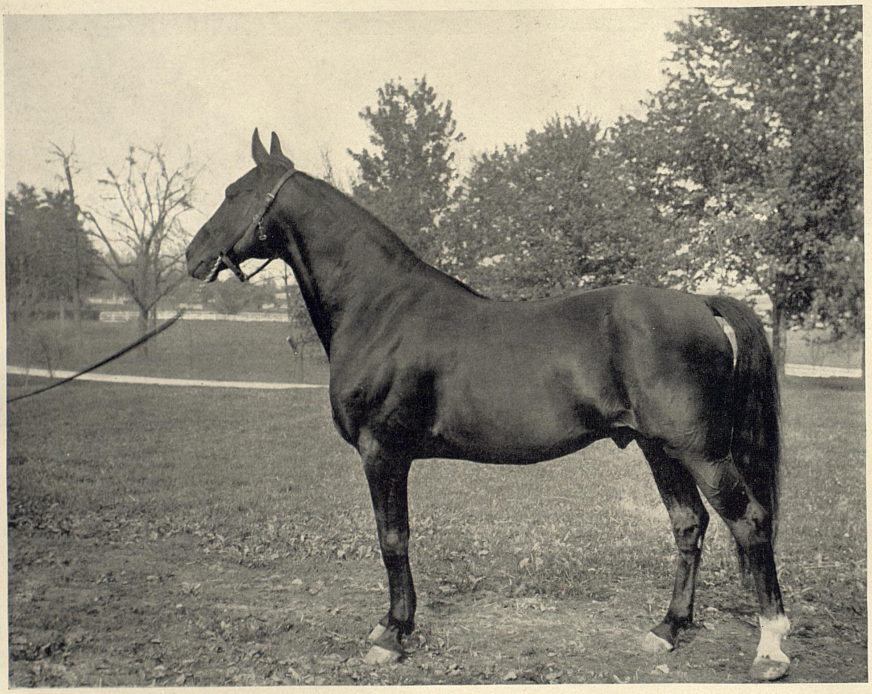

A THOROUGHBRED

LITERARY SOCIETIES





Union Literary Society

FIRST TERM OFFICERS

Stonewall Jackson	President
R. A. Norris	Vice-President
L. W. Grady	Secretary
Joe Roemer	Treasurer
O. T. Jones	Corresponding Secretary
W. J. Sandford	Prosecuting Attorney
Herbert Felix	Librarian
John H. Payne	Janitor

SECOND TERM OFFICERS

John Howard Payne	President
H. L. Spencer	Vice-President
Herbert Felix	Secretary
O. W. Crowder	Treasurer
T. N. House	Corresponding Secretary
H. T. Hardin	Prosecuting Attorney
D. T. Roberts	Librarian
Stonewall Jackson	Janitor

THIRD TERM OFFICERS

Joe Roemer	President
O. T. Jones	Vice-President
J. H. Coleman	Secretary
O. W. Crowder	Treasurer
Clarence Clark	Corresponding Secretary
T. N. House	Prosecuting Attorney
George R. Smith	Librarian
John Howard Payne	Janitor

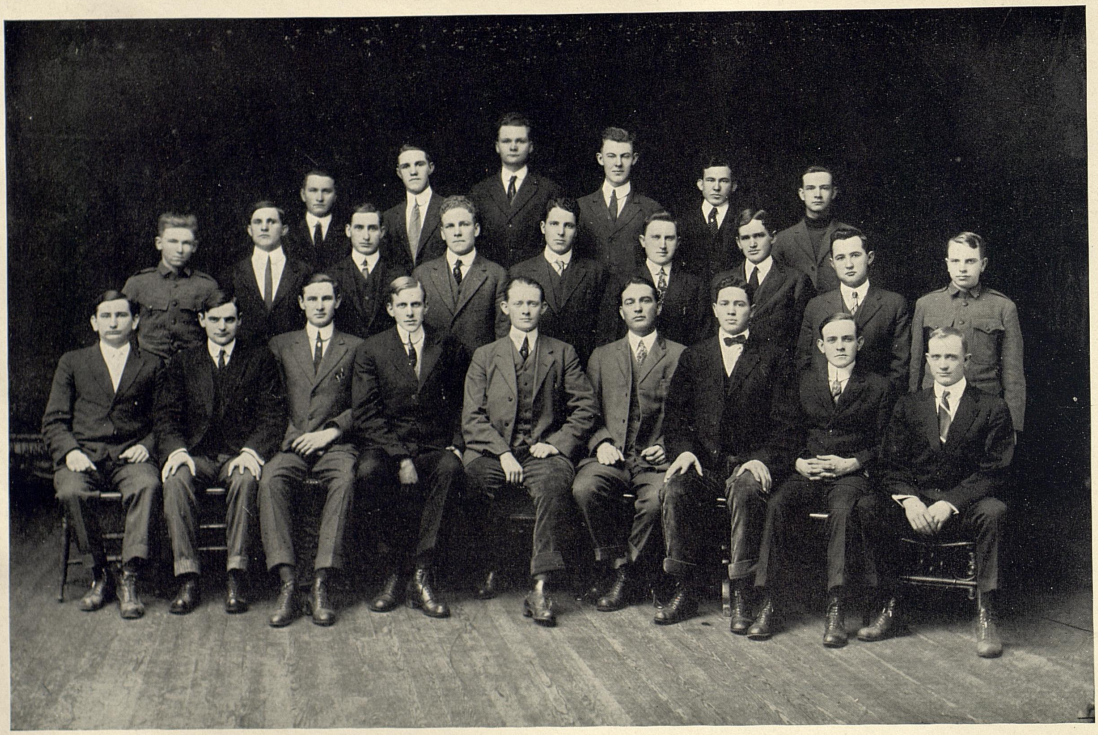

Patterson Literary Society

FIRST TERM OFFICERS

President.....W. T. Woodson
Vice-President.....G. E. Jones
Secretary.....A. B. Liebovitz
Treasurer.....C. P. Nicolson

SECOND TERM OFFICERS

President.....B. D. Sartin
Vice-President.....C. C. Wilson
Secretary.....O. R. Willett
Treasurer.....H. N. Woodson

THIRD TERM OFFICERS

President.....C. C. Wilson
Vice-President.....H. N. Woodson
Secretary.....E. P. Wilkerson
Treasurer.....E. L. Fowler



Henry Clay Law Society

FIRST TERM OFFICERS

H. T. Hardin.....President
T. N. House.....Vice-President
Samuel Gruel.....Secretary
W. S. Berkshire.....Treasurer
H. L. Spencer.....Prosecuting Attorney
T. F. Ridgon.....Sheriff

SECOND TERM OFFICERS

C. C. Wilson.....President
D. K. Tackitt.....Vice-President
R. E. Cullen.....Secretary
Fred Harrison.....Treasurer
T. B. Kelly.....Prosecuting Attorney
"Red" Turner.....Sheriff

THE KENTUCKIAN



1914

Philosophian Literary Society

OFFICERS FIRST TERM

Marie Louise Michot.....President
Lois Bartlett.....Vice-President
Nancy Pilcher.....Secretary
Ruby Jane Tucker.....Treasurer

OFFICERS SECOND TERM

Marie Louise Michot.....President
Natalie Wood.....Vice-President
Mary Howard.....Secretary
Lois Bartlett.....Treasurer


DEBATING TEAM
Jos. McConnell

Debating Team

To represent the University in the debate with Central University,

April 24, 1914

Joe Roemer	Julius Wolf
John Howard Payne	Stonewall Jackson (Alternate)

The Kentucky-Vanderbilt Debate

The past year has been marked by a great development of interest in debating and oratory. Aside from the winning of the inter-collegiate oratorical contest, perhaps the most significant victory for State University during the year was the triumph over Vanderbilt University in the first annual debate between these two institutions in which all departments were represented. Last year, a team representing our Law Department was defeated in Nashville by a team representing Vanderbilt University. State's victory this year was more desirable because of these conditions.

The debate was held in the chapel on the evening of April 17. The question was "Resolved: That the President of the United States should be elected by Direct Vote of the People." State University, represented by Messrs. C. P. Nicholson, of the College of Arts and Sciences, and B. D. Sartin, of the College of Law, had the affirmative side of this question while Messrs. L. L. Parks, of the College of Law, and C. Earle Coolridge, of the Academic Department, undertook to uphold the negative for Vanderbilt. By a curious coincidence each team was composed of a man from the Law Department and a man from the Academic Department. Mr. J. I. Miller, an alumnus of State University, and one of her greatest debators of the past, presided at the debate.



B. D. Sartin



C. P. Nicholson

Winner of Kentucky Intercollegiate Oratorical Contest



Not only seven but almost twice seven lean famine-full oratorical years had we known before John Howard Payne "spoke out loud and bold." For thirteen years or ever since Clarke Tandy's victory in 1901 the little Davids of the Blue Grass have been victorious over us. But victory when it did come was as decisive as it was long deferred. The Intercollegiate was held April 10th in the University of Kentucky Chapel. John Howard's superiority was probably the most outstanding of any victor in all the twenty-seven years of the contest. He was placed first by all three judges on thought and composition, first by two of the judges on delivery and second by the third judge on delivery. Mr. Payne's home is Cold Spring, a Campbell County village of pure Hellenic culture —and Newport only six miles away. He entered college in the fall of 1909 and represented us ably in the intercollegiate the following spring, losing the medal but winning three firsts on delivery. He stayed out of college the next two years, and was Principal of the Morgantown High School during his absentia. In this capacity his influence for good was widely recognized as remarkable, not only in a cultural way but along all lines of uplift, of sweetness and of light.

Returning to college last year he entered the Junior Class and was a member of the varsity debating team which defeated Georgetown. This year he was on the victorious Union Literary Society debating team; was selected for the Varsity debating team and with the cares of preparation for the Central debate on his shoulders he won the Intercollegiate—the greatest honor a Kentucky undergraduate can win. In style, Mr. Payne is nervous but forceful, and yet musical withal, for he abhors the kakophonical and if need be would sacrifice faith, hope and charity in order to attain euphony; in delivery, he exemplifies Demosthenes' three requisites of oratory—action, action, action, and when he sweeps into the full swing of his oration his eye flashes and he becomes "mighty and puissant, shaking his invincible locks." In the words of our friends, the French, "ira loin."

THE KENTUCKIAN



1914

Agricultural Society

FIRST TEAM

P. D. Brown.....President
H. F. Bryant.....Vice-President
Miss Elsie Speck.....Secretary
F. H. Kennedy.....Treasurer
Miss Elizabeth Alexander.....Corresponding Secretary
O. P. Gehard.....Sergeant at Arms

SECOND TERM

G. C. Richardson.....President
W. Rhoads.....Vice-President
Miss Lucile Cruickshank.....Secretary
J. A. Hatter.....Treasurer
Miss Elizabeth Alexander.....Corresponding Secretary
J. W. Worthington.....Sergeant at Arms

THIRD TERM

H. K. Gayle.....President
J. W. McDonald.....Vice-President
Miss Mary K. Burrier.....Secretary
W. C. Smith.....Treasurer
Miss Ruby Jane Tucker.....Corresponding Secretary
H. F. Bryant.....Sergeant at Arms



Dairy Team

H. K. Gayle
G. C Richardson
W. J. Harris
H. S. Patterson (Alternate)

THE KENTUCKIAN



1914

Brooks Civil Engineering Society

OFFICERS

H. D. Palmore, President — S. E. Cooke, Vice-President
W. C. Almstedt, Treasurer — R. M. Parrish, Secretary

MEMBERS

Class of 1914

W. C. Almstedt
L. O. Coleman
P. H. Croft
C. A. Duncan
R. L. Gregory
H. D. Hundley
H. D. Palmore
T. L. Pearre
P. A. Rowe
C. H. Schwartz
R. E. Steffy

Class of 1915

J. E. Byers
A. L. Chambers
T. Combs
S. E. Cooke
R. L. Ehrlich
J. V. Karrick
R. Lavercombe
C. Y. Lay
J. E. McGillicuddy
R. M. Parrish
C. S. Rollings
E. H. Smith
L. C. Stahl
J. R. Watkins

Class of 1916

R. F. Albert
W. W. Clark
T. H. Cody
S. E. Hamilton
J. H. Hogrefe
B. D. Howe
A. G. Hughes
T. D. Humphries
C. W. Lovell
R. F. Maclean
D. M. Phelps
B. Portwood
A. J. Rankin
J. A. Reed
J. G. Roney
G. B. Shouse
S. I. Speevack
J. W. Vest
H. H. Wesley
H. C. Williams

Class of 1917

W. M. Adams
M. V. Burgen
E. R. Burnley
B. W. Duke
R. Fishback
H. Fried
K. C. Frye
C. R. Gaugh
F. D. Harrel
G. H. Hill
E. W. Hopkins
J. Liebschutz
J. W. McDaniel
L. S. Marriott
J. S. Parker
J. T. Rawlings
L. S. Russell
B. F. Williams



Kentucky Mining Society

(Student Branch American Institute of Mining)

OFFICERS

New		*Retired*
G. C. Rogers	President	H. J. Jakobe
W. H. Noel	Vice-President	T. Robinson
C. J. Schirmer	Secretary and Treasurer	W. H. Noel



A. S. M. E.

Glover Strong.....President
George Kelly.....Vice-President
Roger Thornton.....Secretary

A. I. E. E.

Berkley Hedges.....President
Cecil Harp.....Vice-President
H. T. Watts.....Secretary

Fourteen Farrady Society

W. C. Cross.....President
T. D. Howard.....Vice-President
A. R. Bennet.....Secretary

THE KENTUCKIAN



1914

Dynamic Engineering Society

OFFICERS

President	T. F. Eichhorn
Vice-President	N. E. Philpot
Secretary	J. G. Aud
Treasurer	H. Y. Barker
Sergeant	W. Lail
Janitor	H. E. Barth
Reporter	J. E. Bolling



"Mechanicals 1916"

OFFICERS

J. S. Watkins..... President
T. G. Rice..... Vice-President
William Collins..... Secretary
H. S. Probst..... Treasurer

THE KENTUCKIAN



1914

Watt Engineering Society

M. J. Crutcher.....President
C. E. McCormick.....Vice-President
Chas. A. Samson.....Secretary
A. W. Davies.....Treasurer
J. M. Hedges.....Sergeant-at-Arms

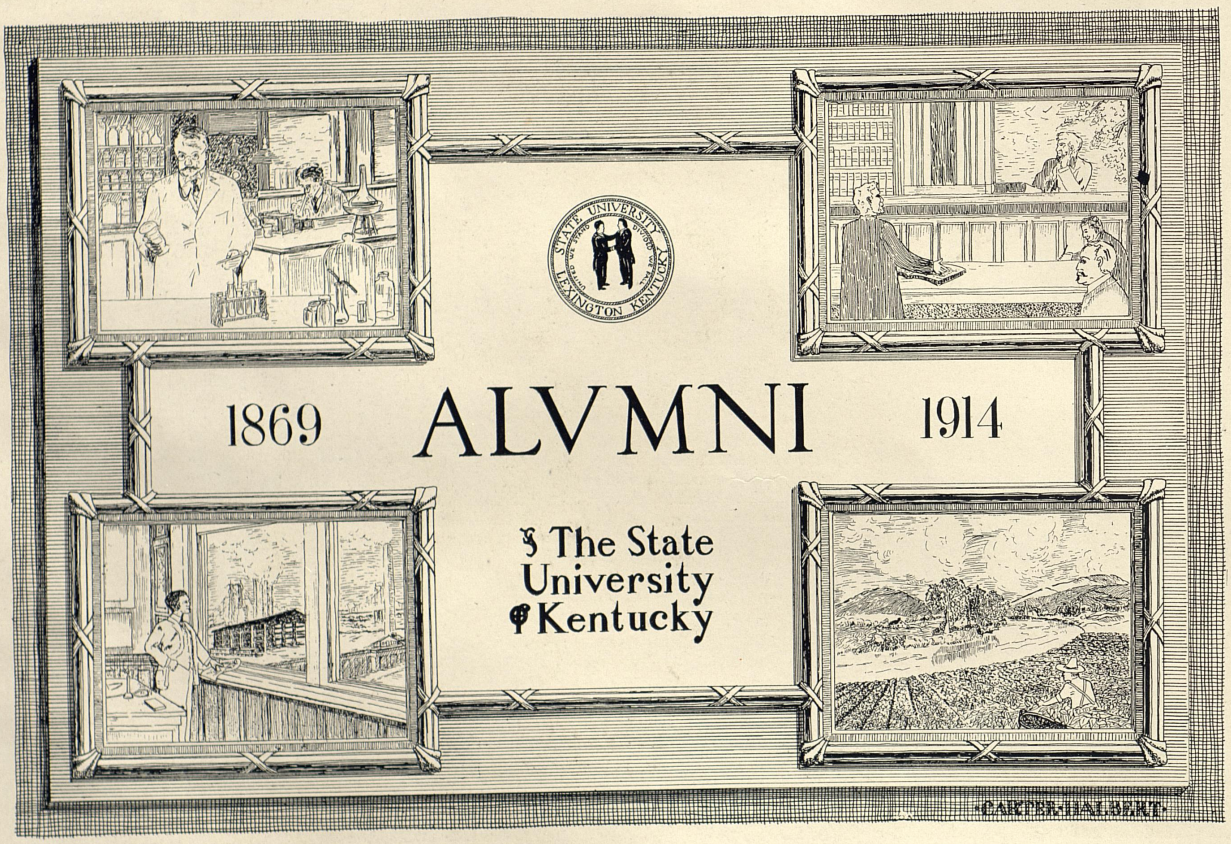
STATE UNIVERSITY
LEXINGTON KENTUCKY
1869 ALVMNI 1914
The State
University
Kentucky

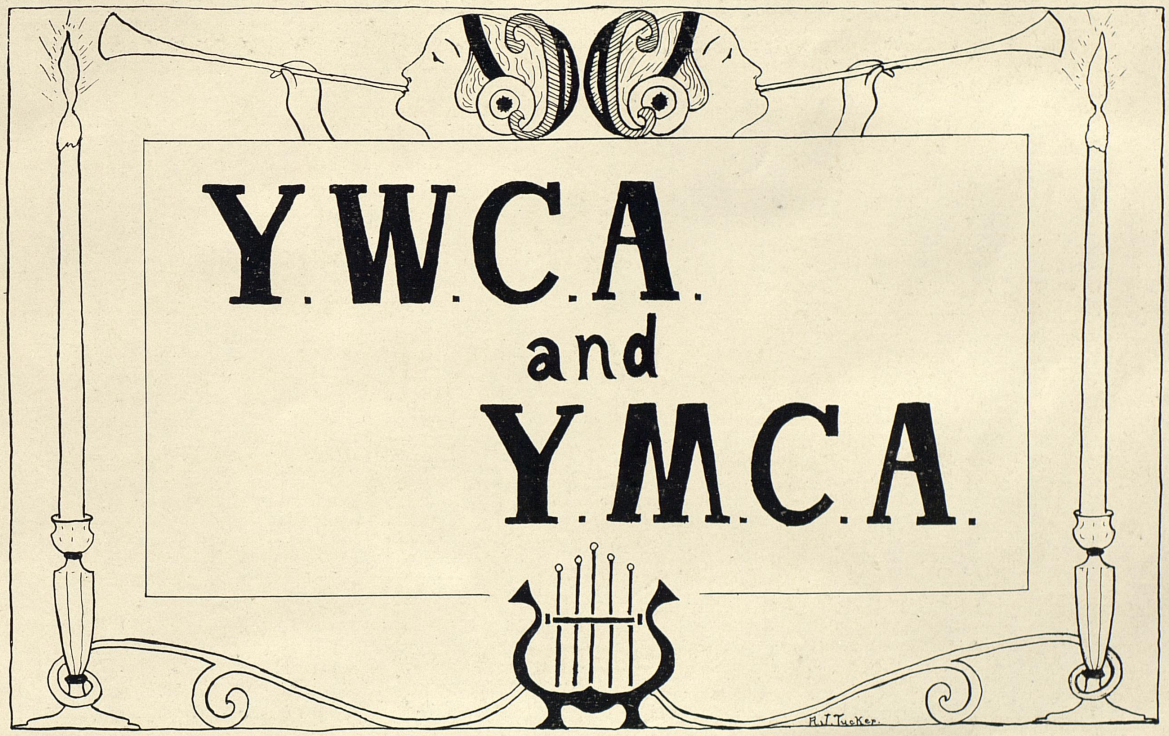
Y.W.C.A.
and
Y.M.C.A.
H.J. Tucker



Y. W. C. A. Cabinet

OFFICERS

Pauline Hank	President
Annie Hodges	Vice-President
Carleton Brewer	Secretary

COUNCIL

Annabel Grainger	Devotional
Annie Hodges	Missions
Elsie Speck	Music
Rebecca Smith	Poster
Ruth McChesney	Social
Natalie Woods	Handbook
Lois Bartlett	Bible
Elizabeth Eldridge	Hospital
Kathleen Howard	Room and Library



Y. M. C. A. Cabinet

OFFICERS

C. E. Blevins.....President
W. T. Woodson.....Vice-President
O. J. Jones.....Recorder
Professor J. J. Tigert.....Treasurer
E. L. Hall.....Resident Secretary

COUNCIL

Bible Study.....O. J. Jones
Religious Meetings.....J. H. Payne
Social.....W. C. Cross
Social Service.....O. W. Crowder
Extension Work.....S. Jackson
Membership.....J. H. McConnell
Publicity.....Lester Grady
Missionary.....B. D. Sartin



A DAY IN JUNE

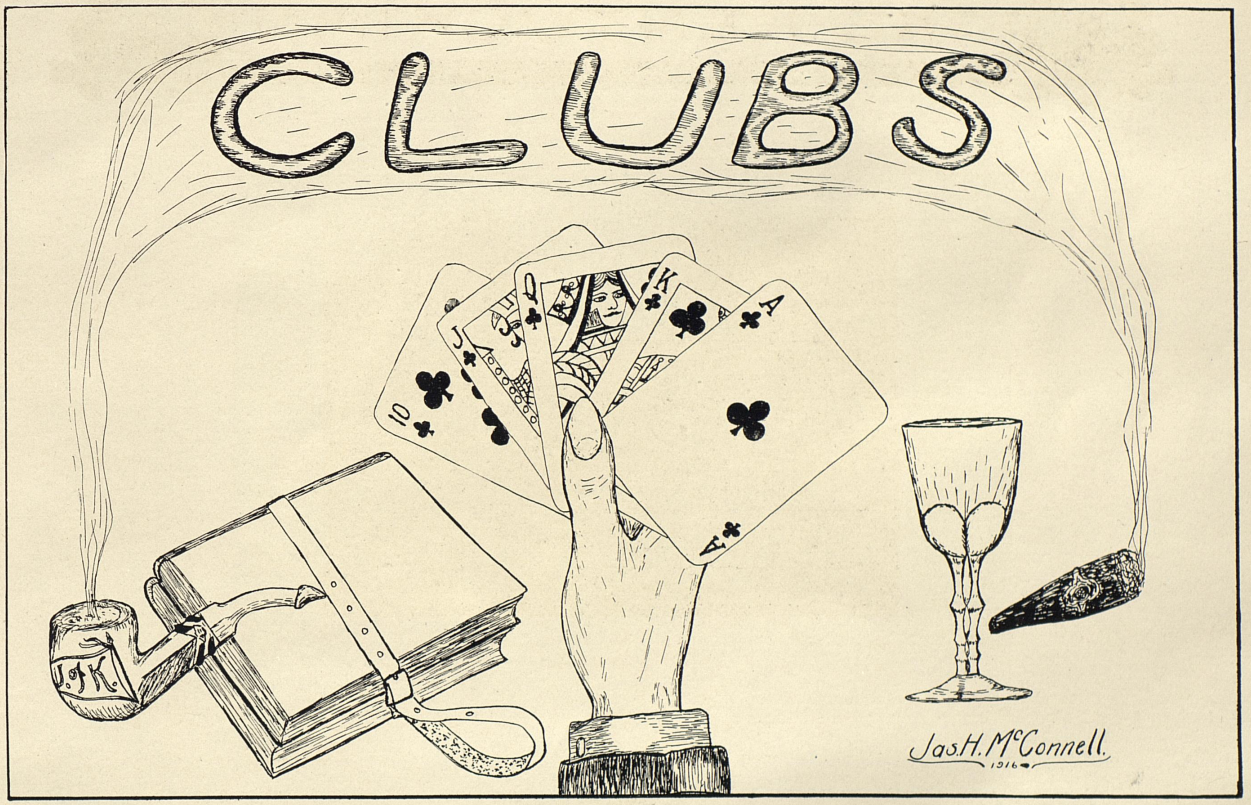
CLUBS
Jas H. McConnell.
1916


CANTERBURY

The Canterbury Club

Founded at the University of Kentucky, January 18, 1912

HONORARY

R. G. Stott, Richmond, Ky. E. Fowler, Georgetown, Ky.

IN FACULTATE

Cotton Noe Edward Franklin Farquhar
Charles Preston Weaver

IN URBE

William Henry Townsend

1912

Raymond Wendell Tinsley

1913

Reuben Thornton Taylor

1914

Walter Franklin Wright Charles Elmo Blevins
Jessie I. Miller

1916

William Cornelius Shinnick Charles W. Williams
Paul Fontaine Harris

1917

Julius Wolfe W. C. Schultz
R. A. Foster

THE KENTUCKIAN



1914

Choral Society

OFFICERS

W. J. Sandford, Jr.	President
Miss Virginia Anderson	Vice-President
Miss Minnie Cramer	Secretary-Treasurer
Leo J. Sandman	Business Manager
Lynn B. Evans	Press Agent
Prof. Harlowe F. Dean	Director

In response to an ever-increasing demand among the students for Choral singing, preliminary steps were taken in September 1913, for the organization of a body that would provide such music. In conjunction with the Music Department, a temporary executive committee of students drafted a constitution, and proceeded with the task of getting together those interested. Upon the invitation of Dean Hamilton, a reception was held at Patterson Hall, where the project was enthusiastically initiated.

Real work was begun the following week on a splendid cantata. The night rehearsals resulting in some inconvenience, the Faculty agreed to set aside an hour every Thursday morning for the Choral Class.

All felt amply repaid for any effort they had put forth, when, on April 14 the Choral Society presented Gade's magnificent cantata, "The Erl-King's Daughter." The large chorus of a hundred voices, together with the splendid soloists, made an impression on its audience that will always be a source of pleasant memories.

The success of the Choral Society in this year's production gives ample assurance that it is to be a permanent and growing institution at the University.

THE KENTUCKIAN



1914

Kappa Pi

ART CLUB

Founded 1911 at State University of Kentucky

FRATER IN URBE

H. C. Norwood

FRATER IN FACULTATE

Dr. A. S. Mackenzie

ROLL

O. P. Gerhard
William Baughn
W. F. Wright
W. C. Almstedt
Oliver W. Smith
Maurice Pendleton

PLEDGES

R. R. Morgan
Chas. W. Williams
Benjamin Mahoney
K. G. Pulliam, Jr.
T. B. Zerfoss
Logan N. Green
J. H. McConnell
Karl P. Zerfoss
Herbert Felix
Natalie Woods

THE KENTUCKIAN



1914

Democratic Club

President.....G. E. Jones
Vice-President.....O. P. Gerhard
Secretary.....S. W. Jackson
Treasurer.....R. A. Foster

THE KENTUCKIAN



1914

Republican Club

Charles C. Williams.....President
Wayne W. Chambers.....Vice-President
M. O. Wheeler.....Secretary and Treasurer

EXECUTIVE COMMITTEE

C. W. Haskins
O. M. Edwards
I. M. Nickell



State University Prohibition Club

President.....G. E. Jones
Vice-President.....H. L. Reid
Secretary.....B. D. Sartin
Treasurer.....J. H. Coleman
Corresponding Secretary.....E. P. Wilkerson





Lamed Pe

Established at University of Kentucky, February 15, 1910

OFFICERS

Tom Robinson.....President, 620 Tenn.
Paul Gerhard.....Vice-President, 109 Ky.
W. B. Croan.....Secretary, 155 Ky.
Dan Morgan.....Treasurer, 76 Ky.

ROLL

George Creech, 691 Ky.
C. C. Wilson, 698 Ky.
A. C. Young 698 Ky.
C. C. Porter, 204 Ga.
W. C. Cross, 576 Ky.
J. M. Ligon, 78 Ky.
Y. P. Neagle, 355 Ky.
W. J. Piggott, 868 Ky.
Guilford Boleyn, 869 Ky.
R. M. Parrish

POST GRADUATES

T. R. Bryant
Robert Graham
A. T. Hoffman

FRATRES IN FACULATE

H. S. Barker
A. S. Mackenzie
M. L. Pence
J. T. C. Noe
R. M. Allen
J. L. Chalkley
L. E. Nollau
P. D. Boyd
W. T. Lafferty
T. T. Jones
H. F. Dean
Chas. Kerr
C. R. Melcher
B. F. Scherffius
J. T. Norwood
L. K. Frankel
A. M. Peter
L. A. Brown
J. O. LaBach
H. B. Hendrick
M. L. Bedford
Earl Dissinger



THE KENTUCKIAN



1914

Louisville Club

W. C. Cross.....President
Marie Louise Michot.....Vice-President
Ella Mae Cheatham.....Secretary
Joe Piggott .....Treasurer

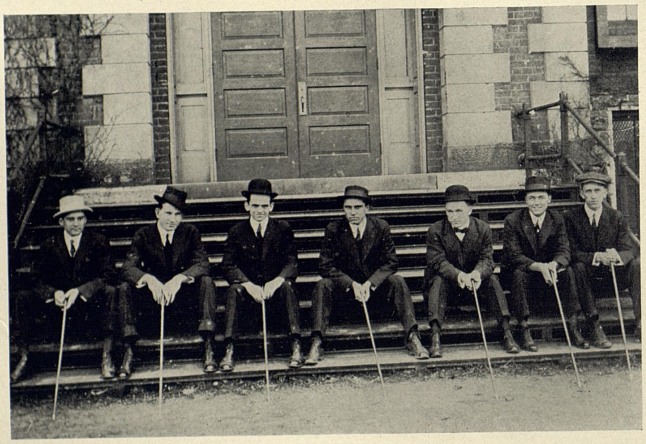



Managers Club

Seneca Routt	Annual
Tom Robinson	Football
V. A. Babbage	Idea
L. O. Coleman	Transit
E. F. Danforth	Strollers
R. A. Norris	Basketball
Joe Wall	Baseball





Six-One Club

OFFICERS

President.....H. D. Palmore
Vice-President..... "Shorty" Elston
Secretary .....J. F. Corn
Treasurer .....Jas. Park

MEMBERS

D. K. Tacket, 6-1 ¼
E. D. Snodgras, 6-1 ¼
P. D. Brown, 6-1 ⅞
H. D. Palmore, 6-1 ½
W. C. Naegle, 6-2 ½
T. D. Grubbs, 6-1 ¼
H. N. Woodson, 6-2 ¾
R. S. Clayton, 6-3 ⅝
C. B. Elston, 6-4 ¼
H. N. Golden, 6-3 ⅛
R. E. Hundley, 6-1 ⅜
V. Mills, 6-3 ¾
Jas. Park, 6-2 ¼
H. F. Felix, 6-3 9/16
N. M. Cregor, 6-1 13/16
G. F. Reddish, 6-1 ¼
J. F. Corn, 6-1 ¼
P. D. Elliott, 6-2
Shorty Barnes, 6-3
Prof. Downing, 6-7
Dr. Tigert, 6-6
Mighty Maxson, 6-8
Judge Lafferty, 6-10
President Barker, 6-11 ¾



Clay Hall Club

E. C. Hendricks "Rube"

G. E. Jones "G. E."
C. C. Watson "Chappy"
J. H. Coleman "Judge"
C. T. Dotson "Dot"
W. C. Neagle "Big Boy"
G. P. Neagle "Grandpa"
J. C. Gregory "Patsy"
C. C. Griggs "Shorty"
C. F. Lee "Buckeye"
J. W. Worthington "Bunny"
E. K. Robertson "John P."
W. W. Owsley "Pete"

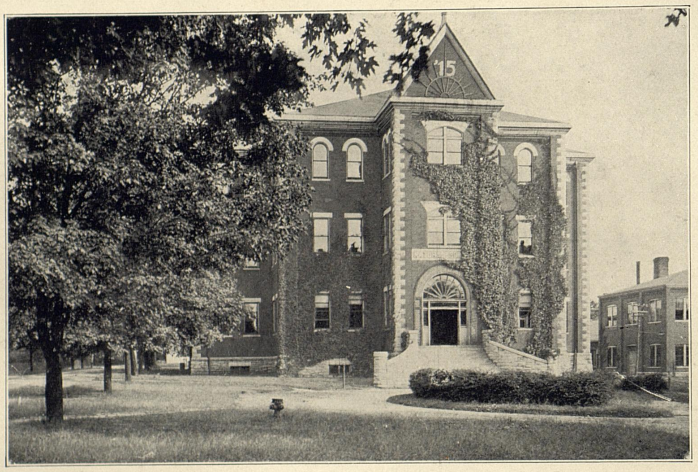

SCIENCE BUILDING


GLEE
CLUB
K K



Personnel of the Glee Club

Harlowe Fenn Dean.....Director
J. Esten Bolling.....Manager
J. H. Evans.....Librarian

UNIVERSITY QUARTETTE

H. C. Morrison, Jr., First Tenor — A. R. Blackburn, Second Tenor
J. Esten Bolling, Baritone — T. F. Haynes, Bass

PIANIST

A. S. Behrman

SECOND TENORS

Behrman, A. S. — Evans, J. H.
Blackburn, A. R. — Taylor, R. B.
Bruning, W. O.

FIRST TENORS

Morrison, H. C., Jr. — Sandman, Leo J. — Foster, R. A.
Routt, S. C. — Roberts, D. T. — Byers, J. E.

FIRST BASSES

Sanford, W. J., Jr. — Smith, W. L. — Waller, A. E.
Kennedy, F. H. — Bolling, J. E. — Williams, C. W.

SECOND BASSES

Jackson, J. T., Jr. — Evans, L. B.
Haynes, T. F. — Rice, T. G.

H. Tyler Watts.....Violinist
W. H. McAdams.....Guitar

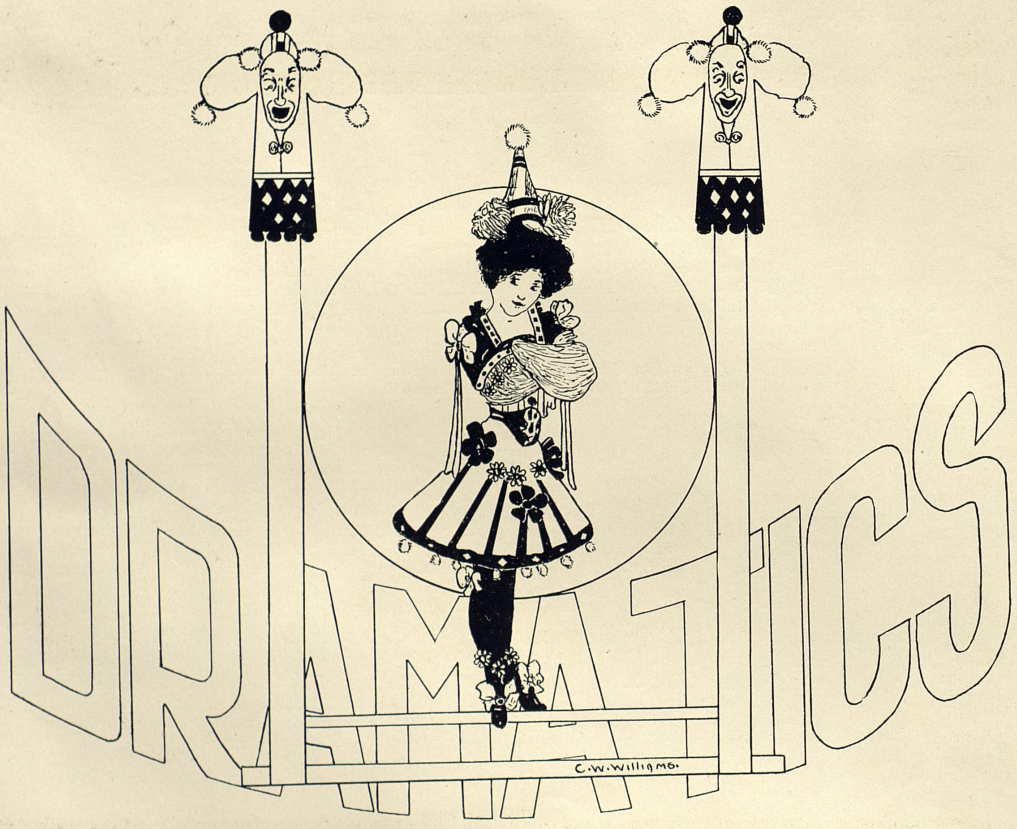
DRAMATICS
C.W. Williams

The Strollers

The Strollers of the University of Kentucky presented as their fifth annual production George Ade's college comedy, "The College Widow," at the Ben Ali Theatre, March 3, 1914.

The play was one of the biggest successes ever staged by the University thespians, and the box office receipts were heavy. The proceeds will be devoted to fitting up a studio on the campus.

CAST OF CHARACTERS

BILLY BOLTON, a half-back.....Henry Morrison, Jr.
Peter Witherspoon, A.M., Ph.D., Pres. Kentwater College.....Adolph Waller
Hiram Bolton, Pres. of K. & H. R. R. Co.....E. T. Blaker
Matty McGowan, a trainer.....H. B. Miller
Hon. Elam Hicks, of Squantamville.....W. C. Cross
Bub Hicks, his son.....O. R. Willett
Jack Larrabee, the football coach.....Guy Huguelet
Copernicus Talbot, post graduate tutor.....N. M. Williams
"Silent" Murphy, center.....D. K. Tackett
"Stubby" Talmage, a busy undergraduate.....L. Macloskey
Tom Pearson, right tackle.....J. F. Corn

Ollie Mitchell.....	Students	.....J. R. McConnell
Dick McAllister.....		.....J. R. Marsh
Jimsey Hopper.....		.....E. A. Babbage

Daniel Tibbetts, the town marshall.....H. D. Graham
"Pete" Leibovitz, an old clothes man.....By Himself
JANE WITHERSPOON, "The College Widow".....Marie Speidel
Bessie Turner, the athletic girl.....Nancy Innes
Flora Wiggins, a prominent waitress.....Natalie Wood
Mrs. Primley Dalzelle, a reliable (?) chaperon.....J. V. Cramer

Luella Chubs	Town Girls	.....Sue Lyne
Bertha Tyson.....		....Alla Turner
Cora Jenks		.....Edna Martin
Sally Cameron		.....Evamonde Armstrong
Ruth Aiken		.....Carleton Brewer
Josephine Barclay		.....Alice Merritt

Specialties introduced during the play.

SPECIALTY DANCING

J. E. Bolling and Miss Helen Debow.

CLASSIC DANCING

Misses McChesney, Watts, White, Rodes.

THE STATE UNIVERSITY GLEE CLUB
THE STATE UNIVERSITY BAND

EXECUTIVE

J. E. Bolling .....President
Miss Ella K. Porter.....Vice-President
W. C. Cross.....Secretary-Treasurer
Prof. E. F. Farquhar.....Faculty Adviser

MANAGEMENT

Leo J. Sandman.....Stage Manager
Edw. F. Danforth.....Business Manager
N. M. Williams.....Master Mechanic
H. D. Graham.....Master of Properties
J. H. McConnell.....Master of Wardrobe
Miss Omar Willis.....Mistress of Wardrobe

Past Productions of the Strollers.

1910—RICHELIEU
1911—BROWN OF HARVARD
1912—THE VIRGINIAN
1913—THE LOST PARADISE


SKATERS
THE
COLLEGE
WIDOW

Social Events



SENIOR BALL

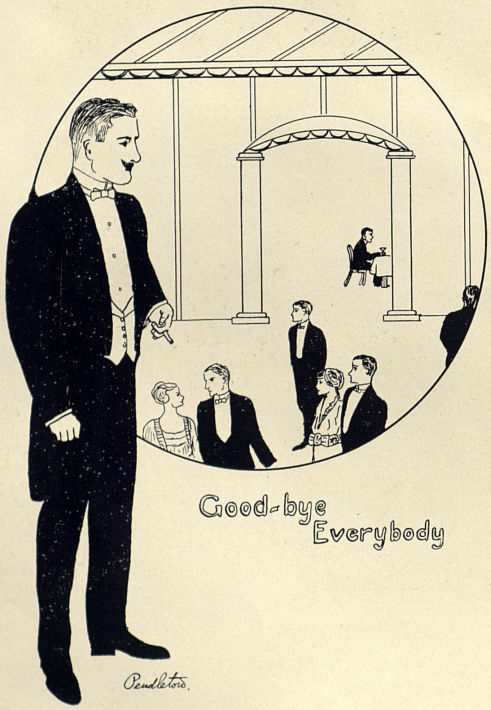

Junior Prom



CADET HOPS

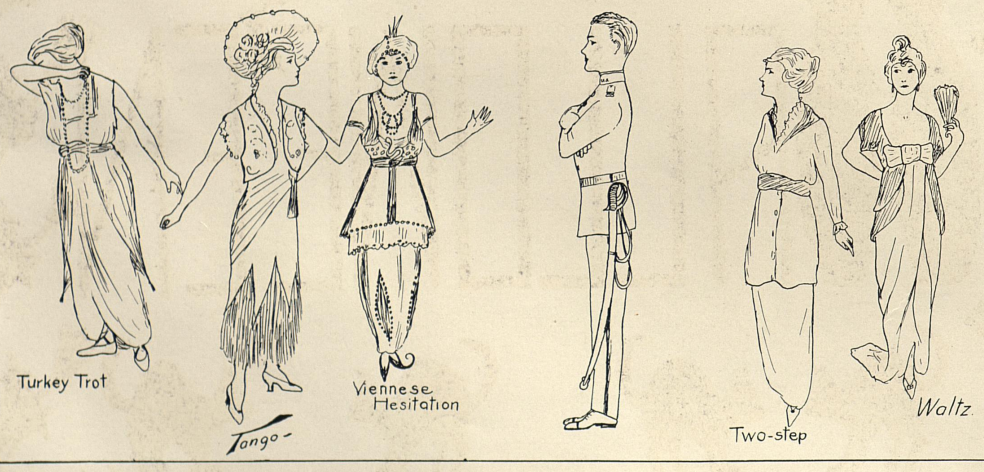


HALLOWE'EN
M. WOOD '15

THE KENTUCKIAN



1914

Life

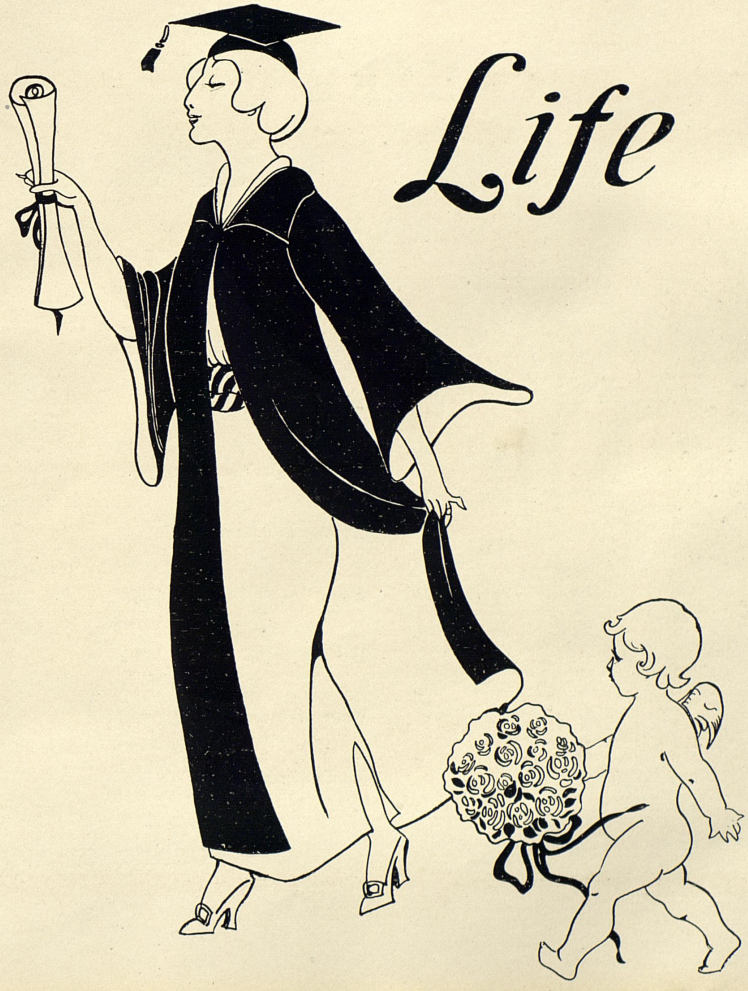

Vol. 1914

No. 1

· LIFE ·



ADMITTED TO THE BAR IN 1880

Can You Imagine—

Indifference on the part of Joe Roemer

Yodeling invented by Piggy Sanford

Molly McGuire as a suffragette

L. M. Hammond in hibernation

Payne declining an invitation to speak

E. T. Blaker objecting to a motion

O. W. Smith in a hurry

Kentucky as the home of Tom Robinson

Stonewall Jaskson quiet

Idie Lee Turner with Sue Matthews

Spencer at Patterson Hall

Love light in the eyes of Walter Wright

Indecision on the part of "Pup" Gullion

Youthfulness always embracing Pinkerton

Ruth McChesney organizing a reform

Blevins without a poetic inspiration

Lauer with the "blues"

E. T. Proctor dancing any time or place

Ed Danforth idle

Virgil Babbage collecting money

It's Easy to Suppose—

The Investigator

An Epic

In a quiet little village lived a man of wondrous fame
Who in telling funny anecdotes had won himself a name.
But his stories lost their flavor and his speeches grew so stale,
Legislatureward they sent him, (for his home town had no jail).
In due time he reached the capitol, where they manufacture laws,
And joined that august body with ne'er a rest nor pause.
He had barely been escorted to his honorable seat
When to make this grand and glorious speech he rose upon his feet,
"Now before we quiet Mexico; before we take Japan;
Before we blot the evils from this fair and rosy land;
Let us make investigation; no, not into local graft;
At an institution distant let's direct our mighty shaft."
So the body cheered approval and they clapped their hands in glee;
Made him Chief Investigator of the University.

After long investigation in authority arrayed
He was back among his colleagues and this sad report he made:
"Though I've never been to college and I haven't a degree
I'm a pretty canny fellow and it seems quite plain to me
That our dear old Univers'ty from assembly hall to 'dorms'
Needs a raking and a scraping and a bunch of stern reforms.
Why the 'profs' are drawing salary for just eight hours work per day—
There are hands on my plantation who would work for half the pay.
And extravagant! They'll break us; they will drain us to the dregs;
Why a grocer said that one 'prof' bought a half a dozen eggs!
In the dormitories also can be seen a shameful waste;
In each grand palations roomlet they have only three boys placed!

And the discipline is dreadful; in some rooms I chanced to pass
I did verily see students boldly whispering in class.
And the citizens informed me—oh it gave me quite a shock—
That the students would sometimes stay out as late as ten o'clock!
Morals too it seems are lacking; oh it filled my heart with scorn
When I saw two students gazing at the fair "September Morn."
I've investigated boldly, as this dire report will tell,
And although I'm rather modest, I know I've done it well.
Now in view of all these evils a suggestion I would make;
Let us from the University its appropriation take;
Let us take all its resources lest it use them foolishly,
Then we'll make it in the end a model University!"

—J. F. Corn.

· LIFE ·

While there is Life, there is Hope

YE attention of ye editor has been lately called to certain indignities inflicted upon members of ye noble police department in ye lively little city of Lexington. Verily there is cause for deep concern, for lo ye culprits are men of learning. Out from ye very portals of ye great University have they come, a mighty white-clad army, two score of score and even more. With unseemly noise ye evening atmosphere has been rent and ye good towns-people have seen strange sights and heard a fearsome sound of babbling diverse tongues. Ye editor stands appalled before ye other events of that darksome night. Behold there came at last an hour of unbridled revelling and ye "public safety" was in dire peril. Then it was that ye brave guardians of ye Lexington populace did nobly attempt to carry away ye two quietest members of ye afore-mentioned pajama-clad army.

A few tense moments passed. Executing a flank movement in ye Upper street, ye Wild-cat troops sent up to ye vaulted heavens a mighty scream of "Hold them ye State." A scramble in ye public square, a fierce but brief combat and ye triumphant cohorts swarmed over ye terraced front of ye "Citye Halle." Ye clock tolled a curfew and gorged with victory, ye army withdrew.

O, ye citizens of ye Lexington, now is high time that ye rise up and avenge ye insult to ye guardians of ye peace. Caramba. Gesundheite. Sacre Diable.



· LIFE ·

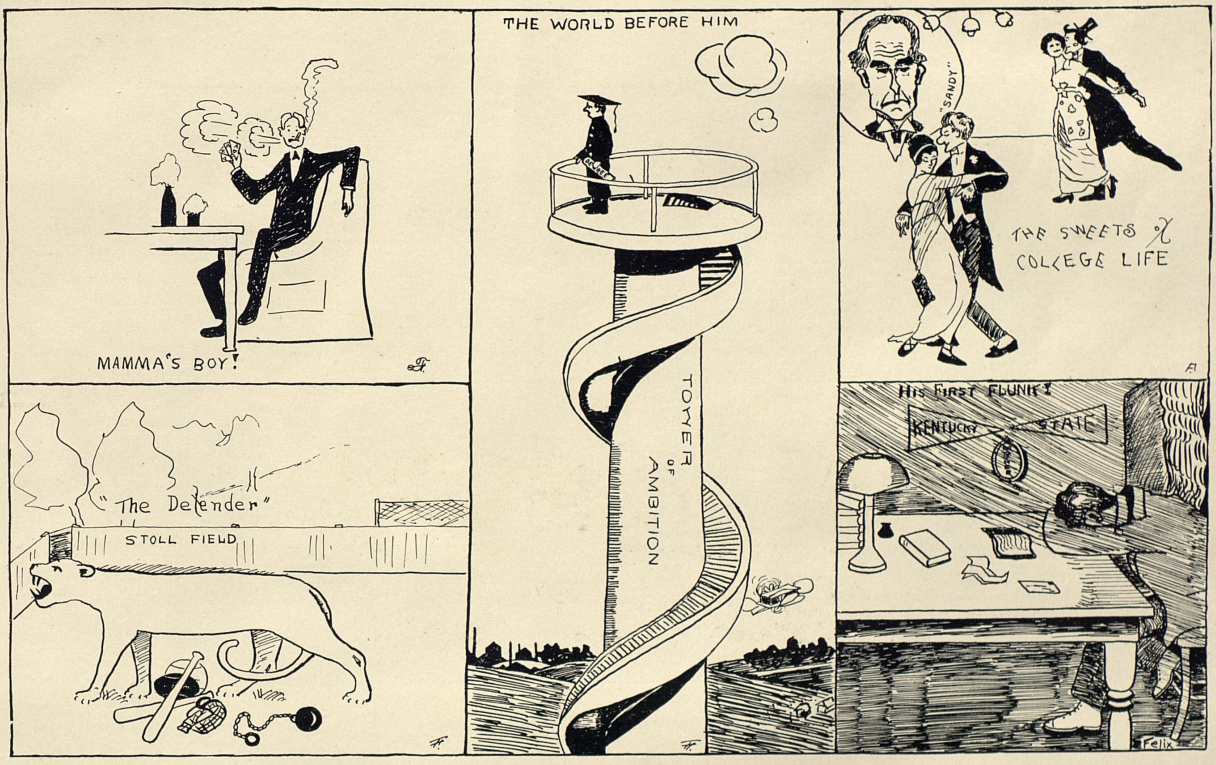
MAMMA'S BOY!
"The Defender"
STOLL FIELD
THE WORLD BEFORE HIM
TOWER OF AMBITION
"SANDY"
THE SWEETS OF COLLEGE LIFE
HIS FIRST FLUNK!
KENTUCKY
STATE
Felix

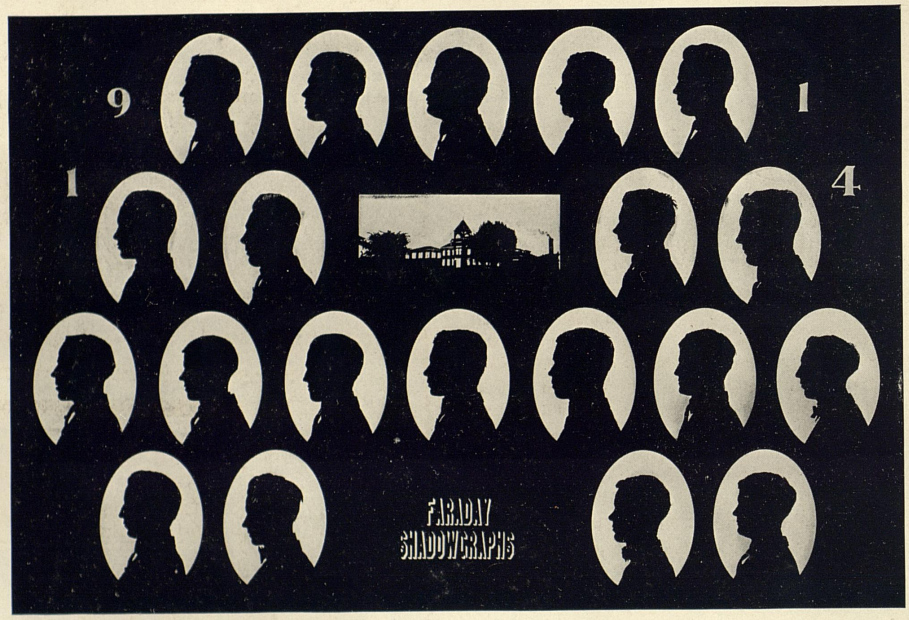
9
1
1
4
FARADAY
SHADOWGRAPHS

The "Fourteen Farady"

BEHOLD, gentle reader, upon the opposite page the greatest collection of versatile humanity ever gathered together under a single head. Twenty matchless men (count 'em), all "headliners" in their own particular field. A sample performance is illustrative of their attainments. Just outside the main tent, Bill Cross, the ingrown humorist, is "spieling" for "Red" Carrithers, the "White Hope," "Berk" Hedges, a second Caruso, and "Ty" Watts, a real violinist. "Campus" Cottrell is assisting with a juggling act while "Bird" Townsend is attracting the multitude by means of his famous "cackle." "Doc" Gaither and "George" Gayle stand guard at the door of the "big top" while just inside "Motorcycle Glover" Strong and "Irishtown" Tom Howard are racing around the arena. While the show lagged "Bus" Johnson has started an argument as to the exact number of uncles "Bruiser" Blaker had. This put "Dan" Morgan to sleep. Meanwhile "Rajah" Thornton and "Cecil" Harp prove mathematically that "Bono" Hayden is a "heart smasher." "Hospital" Bennet disagrees and naturally it is left for "Towser" Masters to settle the argument. "Photo" Shelton takes pictures of the performance while "Cutie" Kelly looks on and grins.

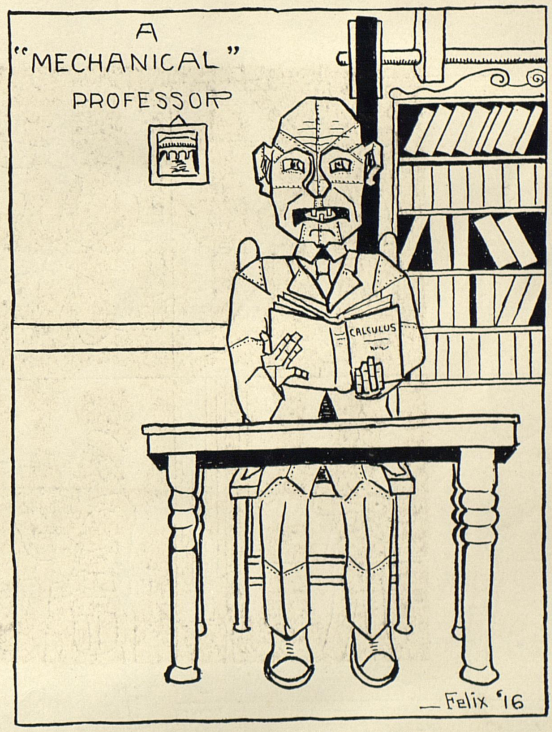

· LIFE ·

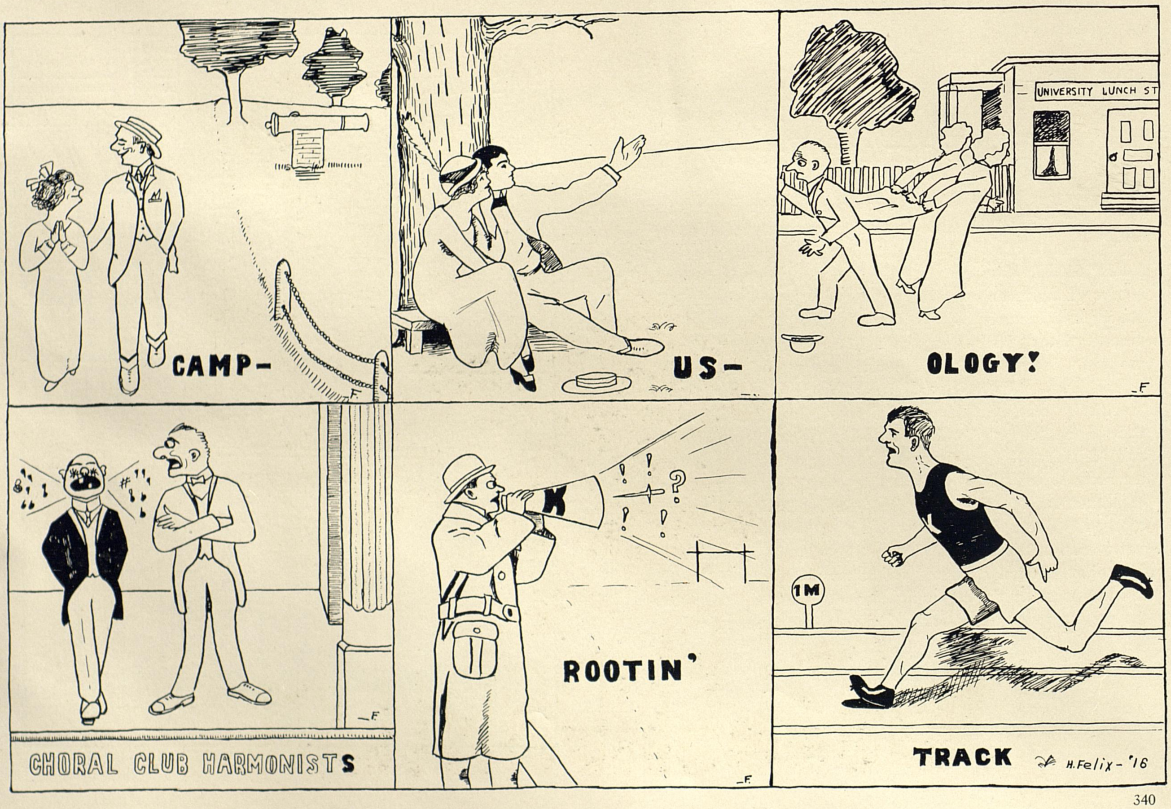
CAMP-
US-
UNIVERSITY LUNCH ST
OLOGY!
CHORAL CLUB HARMONISTS
ROOTIN'
1M
TRACK
H.Felix-'16

· LIFE ·

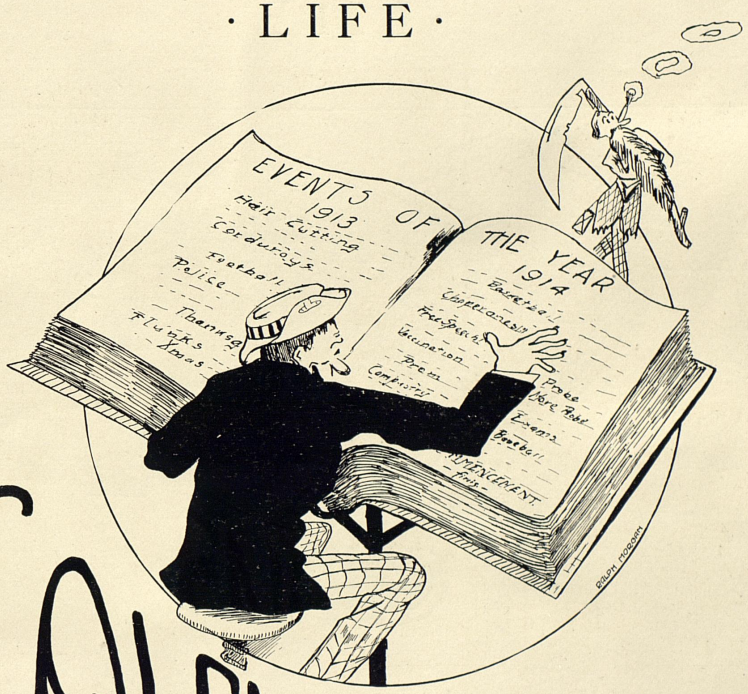

CALENDARIUM

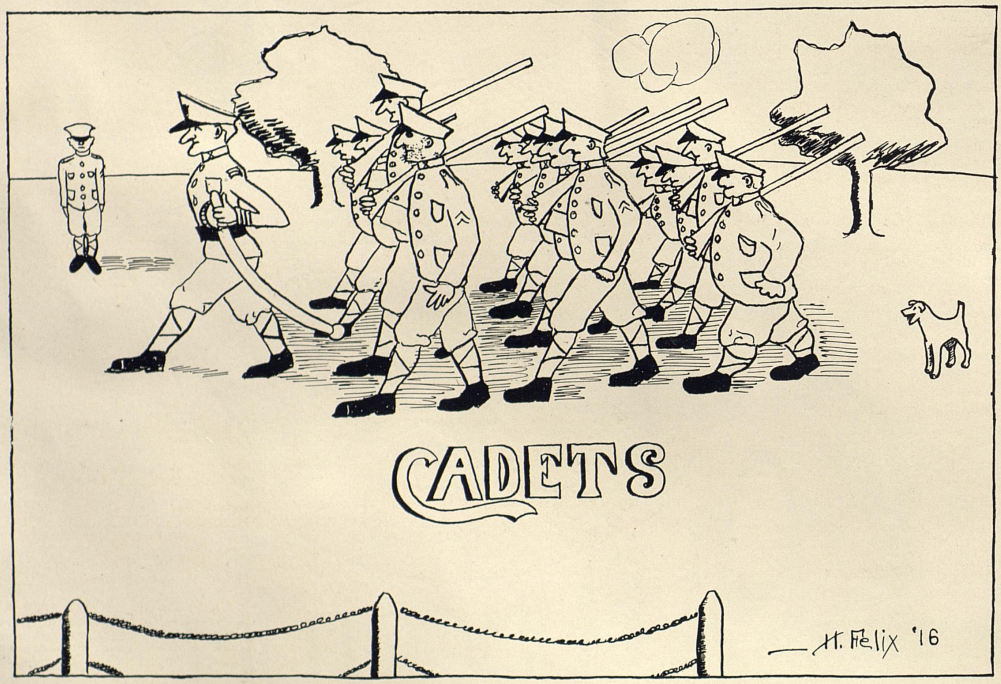
CADETS
H. Felix '16

· LIFE ·

SEPTEMBER

15. The sun rises on the opening of K. S. U., auspicious alike to unspecting Freshie, all-wise Soph, rising Junior and dignified Senior.

15, 16, 17. Entrance Exams and Y. M. C. A. Stag Socials. "Oh you gingerbread and lemonade."

18. First Recitations. Seniors meet in Gym and elect to proceed with removal of Freshmen hirsute adornments. Midnight revel follows.

19. Senior Caucus. "Stand Pat" ticket selected.

22. Freshmen locks clog all roads on the Campus. Big sale of Chapel and Campus tickets.

23. First Convocation of year. Chapel full to overflowing. Senior corner packed.

24. Senior election results in deadlock. Adjournment on tie vote for President.

26. Y. W. C. A. and Y. M. C. A. Reception at Patt Hall. Freshies given formal introduction to Co-eds. Ice cream and cakes.

27. Big crowd out to first game of season. K. S. U. 21, Butler 7.

OCTOBER

1. Senior deadlock broken. Peace pipe passed around. Everybody relieved.

2. Football rally in Chapel. Election of yell leaders. Parade to train with team enroute to Urbana.

3. Sophomores hold stormy election.

4. "17" appears on cupola of Chemistry Building. Flag-rush talk rampant. Slight skirmishes on Campus. Returns of Illinois game in Chapel. "Snowed under" 21 to 0.

7. "The Judge" gives advice to Freshmen at Convocation.

8. Seniors follow with rules for Freshmen conduct. "Keep off the walk."

9. Seniors busy removing Freshies from walk. Honor Council officers elected. Court convenes in Senior Heaven.

10. F. L. E. initiation. Continuation of Judge Houdini's Court in Heaven.

11. "Senate" Meeting. Revised rules with tug of war suggested as substitute for flag rush.

14. Sophs cool anger of Freshies in placid waters of Clifton Pond. Some splash.

15. Tau Beta Pi pledge day. Fresh-Soph foot ball game. 0 to 0.

17. First appearance of Senior Corduroys.

· LIFE ·

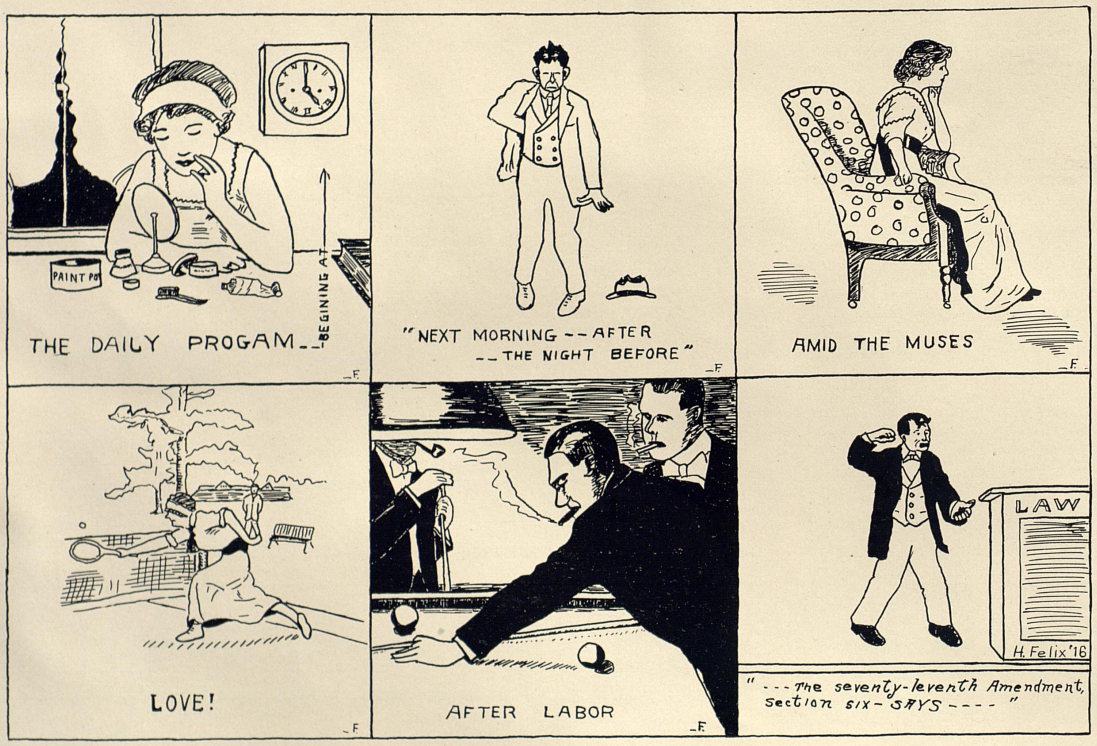
PAINT POT
BEGINING AT
THE DAILY PROGAM
"NEXT MORNING -- AFTER
-- THE NIGHT BEFORE"
AMID THE MUSES
LOVE!
AFTER LABOR
LAW
H. Felix '16
"---the seventy-leventh Amendment,
Section six-SAYS----"

· LIFE ·

18. Ohio Northern swamped on Stoll field.

21. "Sandy" in Chapel.

22. Choral Society organizes in Chapel.

23. Big Chapel rally in anticipation of "Cincy" game.

24. Bon-fire on Stoll Field and "Porch Rally" at Patt Hall.

25. Joy unconfined. "27 to 7." "Dress parade" in morning, "undress affair" in evening. Police help in celebration.

26. The morning after the night before. Much palaver.

27. Parade investigation; properly ridiculed.

28. Mechanical Hall enlivened by addition of musical instrument to Senior room equipment.

29. "Aggies" return from victorious trip.

30. "Idea" printed on asbestos on account of Walter Wright's Editorial about "police force."

31. Halloween celebrated at Armory. Big reception. Dynamite salute at hour of midnight.

NOVEMBER

1. Earlham surprises Wildcats. Final score, K. S. U. 28, Earlham 10.

4. "Kentucky Law Journal" makes official bow.

6. "Mechanicals" contribute their first "Idea" page.

7. "Kentuckian" dance at Armory. "Oh you one-step."

8. K. S. U. 34, Wilmington, O. Comment unnecessary.

10. Senior rings encircle Senior fingers—and others.

11. Senior girls appear in Corduroy suits. "Some class, Eh?"

13. Keith's Vaudeville at Ben Ali. "Will wonders never cease"?

14. "Six-one Club" organized. Lofty purpose. Ott on Lyceum Course.

17. Cadet Band furnishes music for Masonic Temple corner-stone laying.

22. Special train to Louisville, band and four hundred rooters parade on Fourth Avenue. Crowd of five thousand see "Wildcats" triumph 20 to 0.

24. Strollers present "The Squaw Man" in Chapel.

25. Wilson-Sayre nuptials at Washington. Tom Earle weds Miss Elinor Southgate at Lexington.

26. Final Rally before the "Turkey day game." Dean Massie, Bob Allen and the Judge on hand.

27. "Let's talk about the good shows in town that night." "Anyway, 13 to 7 is an awful little score."

28. "Idea" dance at Armory. "Tango taboo."

· LIFE ·

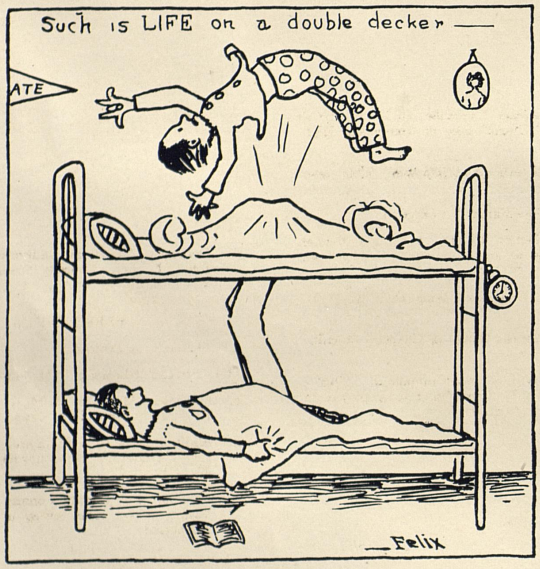

DECEMBER

1. Basket-ball practice is on.
2. Judge Chalkey in inspiring address at Convocation.
4. "Ags" open up with page in Idea. Some Enterprise.
6. First Cadet Hop. "Get-together Banquet" at Phoenix. Some love-feast!
8. Roper Recital at Ben Ali.
9. Meeting of Trustees.
11. "Fourteen Farady" initiation at Mechanical Hall.
13. Louisville Club dance at Armory. Matinee variety.
15. "Midnight juice" in evidence at the Dorms.
16. Roper is feature of Convocation.
19. Exams begin. All night sessions over the table.
24. Everybody at home for Christmas.

· LIFE ·

JANUARY

6. Back on the job again. "Flunk or pass?"

9. Basket ball. Girls beat Cattlettsburg High, 15 to 6.

10. First Varsity game of the season. Varsity, 28—Ashland Y. M. C. A. 15.

14. Highway Engineering course opens in Civil Engineering Department.

15. "Popularity Contest" begun by the "Idea." Stroller "try-outs."

16. Girls win another basketball game at Gym. Girls 15—Cedarville 7.

17. Varsity defeats Louisville Y. M. C. A. 30 to 21. "Kittens" take on Henderson High 21 to 18.

20. Basketball team starts trip with victory over Ashland Y. M. C. A.

21. Varsity 46—Marshall College 6.

22. Union Literary Society takes the Patterson into camp at annual debate. Varsity loses fast game to Virginia.

23. Louisville Girls take game from K. S. U. lassies.

27. John Kendricks Bangs in Chapel. Magnificient lecture.

29. "College Widow" caste announced. "Did'ye get a part"? Great interest displayed in Popularity Contest.

31. Delightful "farce" at Auditorium results in following score: Varsity 55—Louisville Y. M. H. A. 15.

FEBRUARY

2. "Annual" is dedicated.

2-3-4. Stroller Rehearsals. "Oh you chorus girls."

6. Freshmen "Mixer" at Y. M. C. A. Tau Beta Pi dance at Phoenix. "Tango triumphant."

7. Auditorium is scene of another Wildcat victory. University of Louisville is defeated 22 to 17.

12. Big vote in Popularity Contest made public. Varsity makes clean sweep of games with Tennessee.

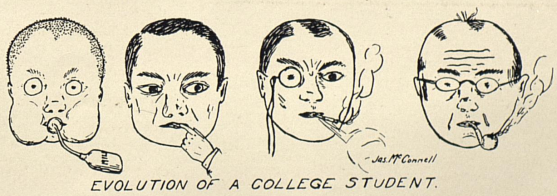

EVOLUTION OF A COLLEGE STUDENT.

· LIFE ·



FEBRUARY—(Continued)

13. "Tau Beta Kake" dance in Gym. Pretty custom unfairly spoiled. "Kake's" indignant.

14. Cadet Hop. Gullion chief censor.

16. Farewell to favorite pipe and "Bull Durham." Faculty ruling goes into effect.

17. Glee Club at Opera House. Splendid performance witnessed by large crowd.

20. Washington's Birthday Military Social in Gym Building. Girls defeat Louisville girls 20 to 19.

21. Varsity beats Cincinnati 20 to 18. Legislature and Governor visit K. S. U.

22. A nation does honor to its first President.

23. Holiday. "Great volumes of joy!"

26. "The Higher Education" presented in Armory by Philosophians.

28. Close game with Marietta won by Varsity 19 to 17. Pennyroyal Club Matinee dance.

MARCH

3. "The College Widow" adds new laurels to the Strollers' record. Ben Ali crowded. Audience enthusiastic.

4. "Avon Wells Sketch Club."

5. Girls defeat Catholic Gym Girls 10 to 7.

· LIFE ·

MARCH—(Continued)

6. "Soph" dance in Armory. "Do you like to skip"?
7. Last of the Cadet Hops. Sad—sad—sad.
9. Baseball practice begins in Buell Armory.
12. Weatherford begins series of meetings under auspices of Y. M. C. A.
13. Republican Club organized. Democrats take notice.
16. Second term exams begin. "Lectricity bill boosted."
17. Junior Mechanicals leave for Ohio on Annual Inspection trip.
21. Fourteen Farady "Bloy-out" at Mechanical Hall.
22. Senior Mechanicals leave for Chicago.
24. Baseball strike. Must have more money to bear expense of games.
26. Patterson Oratorical Contest.
27. Union Oratorical Contest.
28. Annual Chicago Alumni Banquet to visiting Seniors. "Some feed."

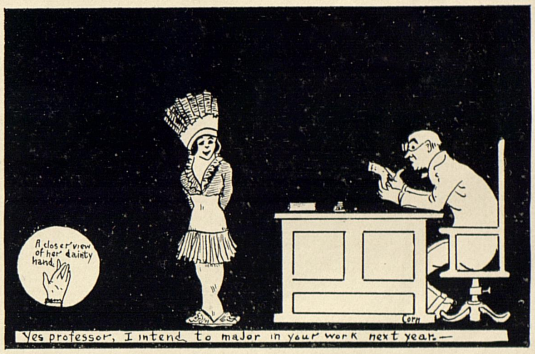

APRIL

1. Contest in Chapel to select "State's" representatives for Kentucky Inter-Collegiate Oratorical Contest. Feverish haste evidenced among editors of Annual.
3. Baseball season opened—K. S. U. 13—Kentucky School for Deaf 3
4. Michigan "Wolverines" too much for Kentucky "Wildcats." 7 to 1 the verdict.
10. Kentucky wins K. I. O. A. Contest for first time in thirteen years. "15" for "John Howard." Varsity beats Tennessee 7 to 0.
11. Annual staff working night and day.
15. Revenge on Illinois. K. S. U. 14—Illinois 2. Let joy be unconfined.
16. State 8—Miami 7. Keep up the good work.
18. Freshmen dance in Armory
20. The war is on in Mexico.
24. Arbor-day. Lamp and Cross. Tap day and dance. Competitive Drill.
25. Gone to press.

Book Seven

Our Friends The Advertisers

J. J. Graddy *Mgr.*
Nick Ryan *Sec. and Treas.*
T. C. Bradley *Pres.*
Jas. T. McCarty *Vice-Pres.*

The Toggery Shop

GRADDY-RYAN COMPANY
INCORPORATED
Consolidating Patterson, Ryan & McCarty & Graddy & Bradley

Furnishings, Shoes, Clothing, Hats and Tailoring

Phone 903 149 West Main Street

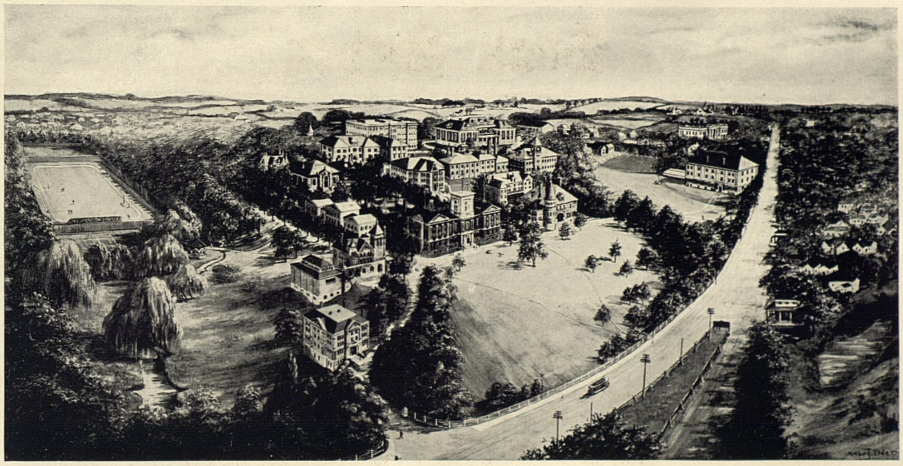

STATE UNIVERSITY OF KENTUCKY
LEXINGTON.
For catalog and full information, address Henry S. Barker, President.

Lexington's Biggest Stote

College Fellows Togs

Hart, Schaffner & Marx Clothes

The Best Ready Clothes You Can Buy. Special Styles for Young Men

"Dunlap" and "Stetson" Hats

Young Men's Latest Fashions in Shirts, Neckwear and Other Furnishings

Kaufman Clothing Co.

The right styles at the right time

The Sutcliffe Company

(Incorporated)

The Most Complete Sporting Goods House in the South

We can supply your needs in

Baseball, Tennis, Golf, Gymnasium and Track Supplies, Fisking Tackle, Guns, Kodaks

Printing, Developing, Enlargements

Send us your Films

Celebrated Reach Baseball Goods

Claflin Baseball Shoes, Wright and Ditson Golf and Tennis Goods

SEND FOR CATALOGUES

The Sutcliffe Company

(Incorporated)

Louisville

The College Store for College People
Everything That the Name Implies

College Pennants, Paper, Jewelry and Supplies of All Kinds. Text Books and Technical Supplies.

We do a general mail order business and would be glad to have you write us any time you are in need of anything in our line.

University Book Store, (Incorporated) 233 W. Short St.

J. F. Battaile, Class '08, Manager

Humphreys

The Student Photographer

341 West Main St.

Phone 1635-X

Lexington, Kentucky

C. D. Calloway & Company

Sporting Goods Headquarters

Bicycles, Motor Cycles, Pennants and Posters. Complete Line of Athletic Goods. Eastman Kodaks.

146-148 West Main Street

LEXINGTON - - - - - KENTUCKY

Drugs Prescriptions

Best Fountain in Lexington
Miss Holladay's Candy

Lexington Drug Co.

Lexington, Kentucky

Be Sure to Call on Us When in Lexington

Toilet Requisites Candies

Everything in the
Smoking Line

Lewin Cigar Company

High - Art Photography at Spengler's

The right place for high-grade work connected with courteous treatment and fair dealing. Fifteen consecutive years of service to college people shows our standing.



OUR HONORS

First prize for artistic work awarded by K. T. P. A., Nashville, Tenn., 1901.
Award of Merit by P. A. of W., Milwaukee, Wis., 1902.
Gold Medal by P. A. of K. T., Louisville, Ky., 1902.
Certificate of highest possible rating, in Genre, by K. T. P. A., Chattanooga, Tenn., 1903.
Gold Medal and highest possible rating by K. T. P. A., McMinville, Tenn., 1905.
Certificate of Excellence and Election to Honorary Membership, I. A. L., Terre Haute, Ind., 1905.
Gold Bar for General Quality, by K. T. P. A., Louisville, Ky., 1906.
Vice-Pres. Kentucky and Tennessee Photographers Association, 1902-3-4.
President Kentucky and Tennessee Photographers Association, 1905.
Lieutenant of Photographers, Central Kentucky, by K. T. P. A., 1906.
Appointed Assistant Class Instructor by Prof. Lively of The S. S. P. of the South, 1906.
Treas. Southern Photographers Association.
Official Photographers from Kentucky for Panama Pacific Exposition.

OTHERS TOO NUMEROUS TO MENTION

311 West Main Street

Opposite Kirby's

Formerly on North Broadway

ELMENDORF FARM DAIRY

Milk and Cream

Clean, Cold, Pure and Sweet

Every cow tuberculin tested
Little details receive careful attention
Modern methods
Equipment the best
No middlemen
Direct from Dairy to customer
Our Standard, Purity
Results speak for themselves
First on list of Clean Milk, Fayette County

1914

Established 1872

Excelled by None

E. A. Wright

1108 Chestnut St., Philadelphia

Engraver----Printer----Stationer

Manufacturer of

Class and Society Pins, Medals

Exclusive Designs in

Stationery
(Fraternity and Class)
Dance Programs
Menus
Leather Souvenirs

Calling Cards
Invitations
Shingles
Certificates

Engrossing Certificates, Memoirs, Testimonials

¶We are grateful to the outgoing class for their patronage and hope to be friends with those succeeding them.

Leonard Hotel Barber Shop

Hair Cut, 15c Shave, 10c

Two Brothers
Barber Shop

235 W. Short Street Under University Book Store

Cleaning, Pressing and Repairing

Pants Pressed, 10c Coats Pressed, 25c

Orders will be called for and delivered—Phone 485-Y

The Students' Favorite

Cigars, Cigarettes, Pipes and Tobaccos

We Serve Soft Drinks of All Kinds Over Our Fountain

Lexington Cigar Co.

Seniors

before you leave subscribe for

The Idea

A weekly message to 1,300 Students, 300 Alumni
200 High Schools
Subscription, $1.00 per year

THE KENTUCKIAN

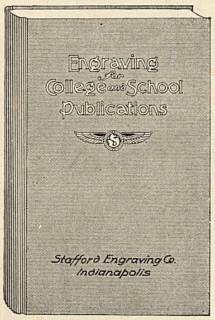

ENGRAVING *for* COLLEGE *and* SCHOOL PUBLICATIONS

THE above is the title of our Book of Instructions which is loaned to the staff of each publication for which we do the engraving. This book contains 164 pages, over 300 illustrations, and covers every phase of the engraving question as it would interest the staff of a college or school publication. Full description and information as to how to obtain a copy sent to any one interested.

We make a Specialty of Halftones, Colors Plates, Zinc Etchings, Designing, Etc.,
For College and High School Annuals and Periodicals. Also fine copper plate and Steel die embossed stationery such as
Commencement Invitations, Visiting Cards, Fraternity Stationery, Etc.

Acid Blast Halftones All of our halftones are etched by the Levy Acid Blast process, which insures deeper and more evenly etched plates than it is possible to get by the old tub process, thus insuring best possible results from the printer. The engravings for this Annual were made by us. Mail orders a specialty. Samples sent free if you state what you are especially interested in.

Stafford Engraving Company

ARTISTS : ENGRAVERS : ELECTROTYPERS

Engravings for College and School Publications a Specialty

CENTURY BUILDING *INDIANAPOLIS, INDIANA*

1914

Quality Jewelry

¶ The character of goods on display in our New Store in richness of designs and enduring quality far surpass any previous season.

¶ Handsome gold Mesh Bags, gold Vanity Cases, gold Pocket Knives, Cigar Cutters, Gents' Button Sets, Cameo Diamond and Pearl La Valliers.

¶ Thousands of articles of dependable good quality rightly priced.

Heintz Jewelry, 123 E. Main Street, adjoining Ben Ali Theater
Lexington, Kentucky

Headquarters for Fraternity and Sorority Pins, Rings and Fobs. Mention the "Kentuckian" when writing.

"The College Fellow's Shop"

¶ Young men, especially college men, are particular about style in clothes; nobody knows better than we do.

¶ To learn a young man's likes and dislikes, to provide the likes and shun the dislikes has been our special life's work.

¶ "Smartest" of Styles at all Times in Suits, Overcoats, Raincoats, Hats, Shoes and Furnishings.

¶ Dress and Tuxedo Suits Rented Reasonably.



Graves, Cox & Company

Incorporated

"The College Fellow's Shop"

Lexington, Kentucky

Finish With Us
CLAY'S BUSINESS COLLEGE
Lexington, Kentucky

Schange's Candy Kitchen
Fresh Candy Made Daily
119 South Upper Street Lexington, Ky.

Suits Tailored To Measure
$18 up
JUSTRIGHT TAILORING CO.
N. E. Corner, Short & Market - - - Next Door to University Book Store

When you enter a Barber Shop look for
THE UNION SHOP CARD
BATHS 25c
W. B. MARTIN'S SANITARY SHOP
Lexington, Ky. 118 South Upper St.

Kinkead Coal Company
Wholesale and Retail Dealers in
ANTHRACITE AND BITUMINOUS COALS
Lexington, Kentucky

CALAGIS & COMPANY
Confectioners
All Kinds of Fancy Sundaes
107 West Main Street

THE UNIVERSITY STORE
I handle everything in the students line. Eatables of all kinds, Cigars, Cigarettes, Pipes and Tobaccos. I solicit as customers the faculty as well as the students, both ladies and gentlemen.
B. W. BRITTINGHAM
Adcock's Old Stand. Winslow and Limestone
Lexington, Kentucky

PHONE 619
WELSH & MURRAY PRINTING CO.
[INCORPORATED]
124-128 North Limestone, Lexington, Ky.
RIGHT NOW SERVICE

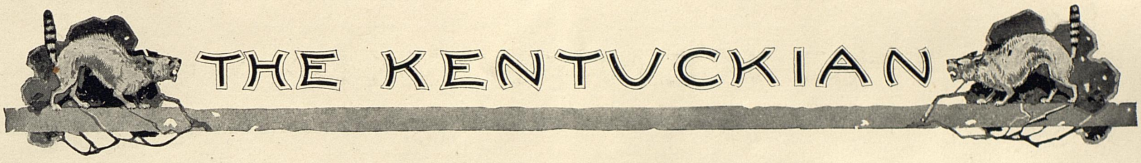

The Art Press

High-Grade PRINTERS



We printed this edition
of "The Kentuckian"

318 Century Building,
Indianapolis, Indiana



THE KENTUCKIAN



INITIUM



FINIS

1914



