1867

KENTUCKIAN

1942

University Archives
Margaret I. King Library - North
University of Kentucky
Lexington, Kentucky 40506



1942 Kentuckian

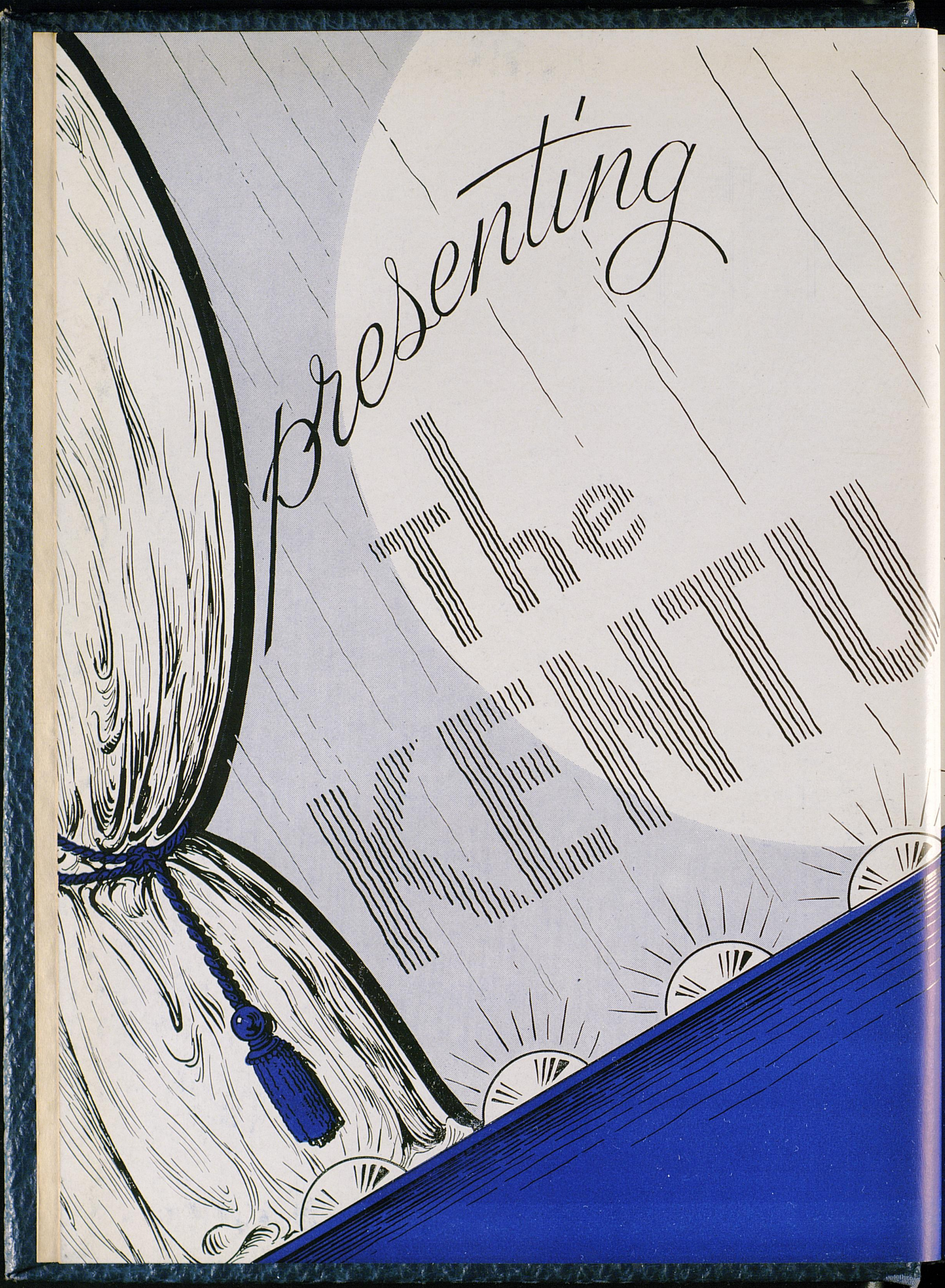
presenting
the


1942
UNIVERSITY OF KENTUCKY
LEXINGTON

In Memoriam

ANN DOUGLAS McCOWAN, Versailles, Senior College of Agriculture . . . Born September 8, 1921, Richmond, Kentucky . . . Died November 28, 1941 . . . Daughter of Mr. and Mrs. T. C. McCowan, Versailles . . . Treasurer of Chi Omega Sorority . . . Member of Block and Bridle, YWCA, Alma Magna Mater, and 240 Committee

CLOIDE SHADE, County Agricultural Agent with Extension Division, University of Kentucky . . . Born August 1, 1934, Lima, Ohio . . . Died February 13, 1942

HARRY E. BULLOCK, JR., Lexington, Graduate, College of Engineering, June 1937 . . . Born July 28, 1916, Lothair, Kentucky . . . Killed in Service March 5, 1942, St. Lucie River, Florida

JOHN RICHARD EVANS, JR., Fairfield, Ohio, Attended University 1937, '38 . . . Born June 6, 1916, Charlottesville, Va . . . Killed in Service March 5, 1942, St. Lucie River, Florida

TED MYERS, Webster Groves, Missouri, Attended University 1938, '39, '40 . . . Born May 9, 1920 . . . Killed in action, February 24, 1942

LEWIS BAILEY PRIDE, Madisonville, Attended University 1936, '37 . . . Born April 22, 1918, Miami, Florida . . . Killed in Action December 7, 1941, Pearl Harbor, Hawaii

Foreword

Nineteen hundred and forty-two. As our yearbook went to press at the turn of the year, the University of Kentucky began a celebration of the seventy-fifth year since its founding. A few weeks before New Year's, the United States was plunged into the present conflict, the news of it shocking the University faculty and student body. So far there have been few war-time changes, and we continue our work normally.

As the cover indicates, our theme this year is the University of Kentucky's Diamond Jubilee—seventy-five years of distinguished service in student instruction and contribution to the state through experimentation, research, and public service.

In three-quarters of a century, our University changed from an Agriculture and Mechanics College of 190 students to a nationally-known school of over 3,000 students, attending classes in the College of Arts and Sciences, the College of Law, the College of Education, the College of Commerce, the Graduate School, and a Department of University Extension.

Chronologically, our University first appeared as a part of Transylvania College in 1887, under the name Kentucky University. Each of the first three years saw a change in presidents —John Augustus Williams, 1866-67, James Desha Pickett, 1867-68; and James Kennedy Patterson, 1868, 1910. The latter served as president for 42 years.

We severed connections with Transylvania College in 1879, and were known for the next thirty years as the State Agricultural and Mechanical College. In 1909, when our president was Henry S. Barker. the name was again changed; this time to State University. The University's present name, the University of Kentucky, became known when Frank LeRond McVey was inaugurated in 1917. President McVey remained until his retirement last year.

"Granny", who is our theme interlocutor this year, will ramble on the divisional pages, discussing the new and the old. She represents an alumna who went to our University from 1886 to 1890.



We Honor

John Augustus Williams who was the first president of the Agricultural and Mechanical College of Kentucky. It was under him that the first organization of this college was effected in 1866, when it was established in Lexington as one of the Colleges of Kentucky University. Professor Williams attended the best schools of Paris during his boyhood and graduated from the Kentucky University, in 1843. He received the degree of L.L. D. at the Masonic University of La Grange, Kentucky. He was one of the original movers in the organization of the State Teacher's Association and took a prominent interest in everything looking to the educational advancement of the state.



We Dedicate To

Dr. Herman Lee Donovan who became president of the University of Kentucky July 1, 1941. Dr. Donovan of Maysville, Kentucky, was graduated from Kentucky State Normal School in 1908. He obtained his B. A. degree from the University of Kentucky, 1914, and his M. A. from Columbia, 1920. It was in 1924 that he was a graduate student at the University of Chicago, and he received his Ph. D. degree from George Peabody College for Teachers in 1925.

"Hello. May I introduce myself? Perhaps some of you have heard of the fabulous grandmother who was to appear in the 1942 issue of the *Kentuckian* and wondered why an unobtrusive old lady should be so featured? Therefore, I think I should explain how and why I am here.

You see, I was born in 1876, too, and have always felt a sisterly kinship with the University of Kentucky. I attended the institution from 1886 to 1890, and as an alumna have watched her continuous growth with family pride. This past fall I had an urge to visit her to see what changes time had made and to celebrate with her our seventy-fifth year.

I found that where age had dimmed the human, it had brightened the school. I have withered with the years, while my sister has blossomed. At first the difference rather bewildered me, but things soon fell into the logical pattern in which I had always placed them. No matter what the changes, certain basic things remained in their simple order—there are still those who impart and those who seek, those who lead and those who toil, and still there's beauty and lots of fun.

Among the students I met at the University were some who were working to publish an anniversary issue of the annual. They asked me all sorts of questions about my years in school—and it was finally agreed that I help them add bits of history to this year's interpretation of school life. So, scattered throughout the pages are little notes of mine, largely comparisons of my school days with yours.

The staff even used my simple cataloguing of school events for their table of contents. It appears on the next page. I'll see you later . . . "



Table Of Contents

SOME IMPART
- ADMINISTRATION

WHILE OTHERS SEEK
- CLASSES

SOME MUST LEAD
- STUDENT GOVERNMENT
- HONORARIES

FOR MANY TOIL
- ATHLETICS
- MILITARY
- MUSIC
- PUBLICATIONS

AND MANY MEET
- CLUBS
- ORGANIZATIONS

STILL THERE'S BEAUTY
- KENTUCKIAN COURT

AND LOTS OF FUN
- GREEKS
- UNIVERSITY FUNCTIONS





THE EARLY CAMPUS . . . An early view of the Administration Building and White Hall, formerly the Men's Dormitory . . . they had a swimming pool then . . . (Below) A few years later . . . the Armory had been added . . . and the top of the Administration Building removed . . .



KINKEAD HALL
the modern home of U. K. men . . .
red brick and southern columns . . .



THE STUDENT UNION
new lines rise where students used to row . . . dances and cokes take the place of moonlight rides . . .



CAMPUS SHADOWS
cool shade for spring strolls . . . the steps lead to the President's Home . . . the walk to the library . . .

THE ARMORY
you saw it then . . . you see it now . . . national defense continues through the years . . .



MEMORIAL HALL
center of the University culture and entertainment . . . home of convocations and Sunday afternoon concerts.





A UNIVERSITY BY-WAY
one of the roads which wind in and out of the campus . . . to the left are Neville Hall and Engineering Quadrangle . . . straight ahead is Limestone.





Some Impart

"One of the first things I thought of when I came to the University this fall was of paying a visit to the personnel of the college, for I believed that to be the best method of learning the new ways of my alma mater. Thus I had my first realization of the tremendous growth of the school. Buildings and figures had not convinced me; but when I saw the list of the University staff I had planned to visit, I began to understand.

"During my school years the entire faculty was composed of a little over a dozen men, so perhaps you can imagine my astonishment when the list of the 1942 teaching staff was placed before me.

"I did, however, manage to visit a few of the higher officials, and from them learned about the new set-up of the University. It seems that when Dr. Herman Lee Donovan became President, the entire administrative system was reorganized. At present practically the entire executive power is vested in the President.

"Several new offices were created—The Dean of the University (often known as the 'Dean of Deans') relieves the President of some of his many duties, and the Comptroller replaced the Business Agent and has wider responsibility for all types of financial activities. The old University Senate composed of all the teaching personnel with the rank of assistant professor or above is replaced by the new Faculty of the University. This comprises the President, Dean of the University, Deans of the six colleges and the Graduate school, and Comptroller.

"It sounded complicated to me who was used to knowing the entire faculty personally, yet it seemed to be a most efficient system . . ."



EX OFFICIO MEMBERS

KEEN JOHNSON, Governor
JOHN BROOKER, Superintendent of Public Instruction
W. H. May, Commissioner of Agriculture

FROM THE STATE BOARD OF AGRICULTURE

ROBERT TWAY, Louisville
H. S. CLEVELAND, Franklinton
HARRY W. WALTERS, Shelbyville

MEMBERS AT LARGE

RICHARD C. STOLL, Lexington
R. P. HOBSON, Louisville
LEE KIRKPATRICK, Paris
MRS. PAUL G. BLAZER, Ashland
JOHN S. COOPER, Somerset
HARPER GATTON, Madisonville

ALUMNI MEMBERS

LOUIS HILLENMEYER, Lexington
MARSHALL BARNES, Beaver Dam
JAMES PARK, Lexington

OFFICES OF THE BOARD

KEEN JOHNSON, Chairman
RICHARD C. STOLL, Vice Chairman
D. H. PEAK, Secretary
JOHN SKAIN, Treasurer

EXECUTIVE COMMITTEE

RICHARD C. STOLL, Chairman
R. P. HOBSON
JAMES PARK
H. S. CLEVELAND
LEE KIRKPATRICK



GOVERNOR KEEN JOHNSON

Board of Trustees



W. Gayle Starnes, President H. L. Donovan, Richard C. Stoll,
R. P. Hobson, Lee Kirkpatrick, Frank D. Peterson



Hill



Peterson

Henry Harrington Hill, Dean of the University, received his A. B. and A. M. degrees from the University of Virginia. He obtained his Ph. D. degree from Columbia. Mr. Hill is from Statesville, North Carolina.

Frank D. Peterson, comptroller of the University, received his A. B. degree from Centre College and did special work at Bowling Green Business University. Mr. Peterson's duties in main consist of management and control of finances, accounting and operation of the several service departments of the University.

Mrs. Sarah B. Holmes, Dean of Women, received her A. B. degree from the University of Kentucky. Before becoming adviser to women students, she taught at Sayre College.

Dean of Men, T. T. Jones of Clay County, Kentucky, received his A. B. degree from the University of Kentucky and obtained his M. A. and Ph. D. degrees from Harvard University. Dean Jones advises men on subjects relative to their interests and welfare.

Assistant Dean of Women, Miss Jane Haselden, is a native of Lancaster, Kentucky. She was formerly Dean of Women at Transylvania College.



Holmes



Jones



Haselden

Deans of the Colleges



PAUL PRENTICE BOYD
College of Arts and Sciences

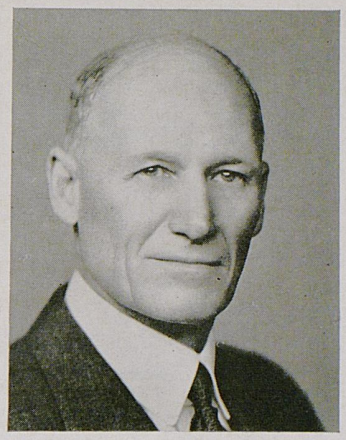

THOMAS P. COOPER
College of Agriculture



ALVIN E. EVANS
College of Law

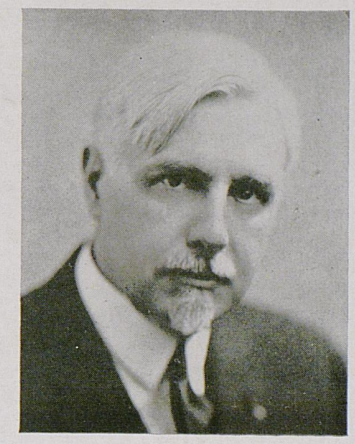

JAMES H. GRAHAM
College of Engineering



W. D. FUNKHOUSER
Graduate School



WILLIAM S. TAYLOR
College of Education

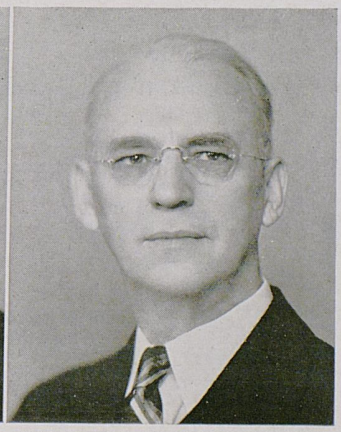

EDWARD WIEST
College of Commerce



Clifton



Chamberlain

Louis Clifton, director of the Department of University Extension since 1935, received his M. A. degree from the University of Kentucky.

Leo M. Chamberlain, Registrar, received his A. B., M. A., and Ph. D. degrees from the University of Indiana. Mr Chamberlain is responsible for all registration, and for the maintaining of complete records of academic standings. He also serves as secretary for many committees and for the faculty.

David Howard Peak, secretary of the University of Kentucky, Y. M. C. A., primarily directs the men's religious activities on the campus, and aids students in personal adjustments. Mr. Peak received his A. B. and LL. B. dgrees from the Unversity and did graduate work at Vanderbilt.

Miss Anne Faw Morrow, secretary of the Y. W. C. A., supervises women's religious activities on the campus. Miss Morrow, who studied at Yale Divinity School, helps students to solve personal problems of adjustment.



Peak



Morrow

Profs Are People

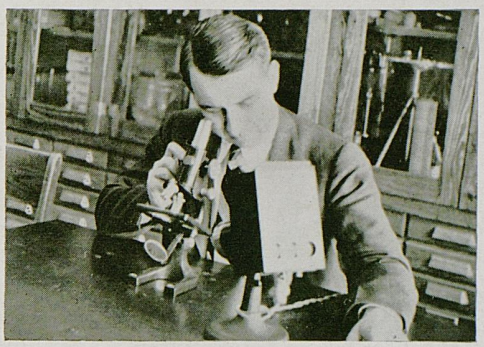

Education college's Prof. Keffer studies the microbes . . .

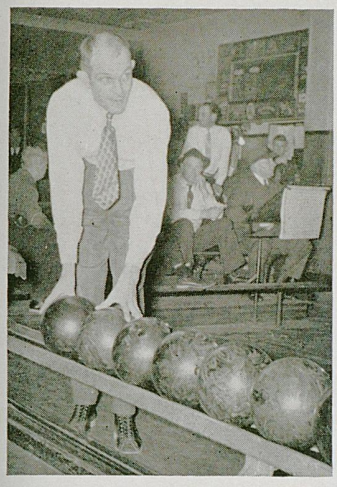

Asher puts a little psychology on the ball . . .



Plummer rides again . . .



Blackout throws light on Nollau's hobby . . .

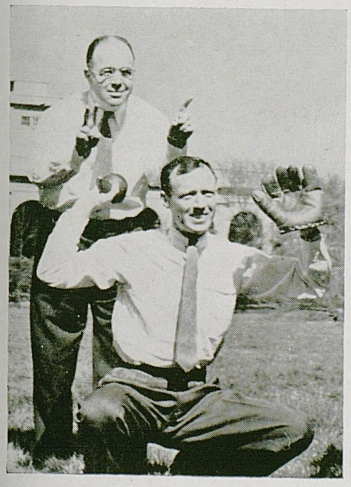

Morland demonstrates the laws of baseball . . .



Table tennis fills the idle hours for Bekker . . .



Prof. Ringrose and his daughter view the stamp situation . . .





While Others Seek

"Six hundred students receiving college diplomas is a stirring sight, yet no graduation has ever thrilled me as much as the one I attended when I was freshman at the University. It was not an elaborate affair—all the commencement functions were held in one day—and there were only three graduates.

"But Dr. Patterson (He-Pat) was at his best that year. The state had finally been allowed to sustain the University and all the bills were at last paid. Each of the three graduates spoke, one of whom was Thomas Hunt Morgan—a Nobel Prize winner. That was the day of days, and with a vicarious excitement I enjoyed more than my own graduation in 1890 when eight of us obtained our diplomas.

"Just as the custom of each graduate delivering an address was relinquished when the number of those receiving degrees increased two hundred times in size to what was then, so have other methods of graduation changed. Baccalaureate was first admitted in 1908, and as you know—graduation now is a matter of days rather than hours.

"As for you underclassmen who resent that little bell that so rings so consistently right on the dot of ten of the hour, I wish you could have heard the bugle that called us to classes. School was really under arms regulations then. In 1911 the University devised a new system—a siren—but that was so loud and annoying to townspeople that it was substituted in 1918 by the bell system used today.

"In fact the whole exterior of the school system has changed, but one fact remains the same. 'Students may come and students may go, but classes go on forever.' "



SENIORS

AGRICULTURE



LYNN ALLEN . . . . . Eminence
Phi Delta Theta; Scabbard and Blade; Guignol Production Staff; 240 Committee; Pershing Rifles; R. O. T. C., Captain.

PEGGY JO ALLEN . . . . . Langley
Home Economics Club.

JOHN R. ALLISON . . . . . Cave City

JOSEPHINE E. ANDRES . . . . Russellville
Phi Beta Phi; Y. W. C. A.; Home Economics Club.

JOYCE LYNN ARCHER . . . . . Louisville
Phi Beta Phi; Y W. C. A.; Home Economics Club.

SARAH EVELYN ARMBRUSTER . . . Clinton
Home Economics Club; 4-H Club; Y. W. C. A.

HELENE LOUISE ARNOLD . . . . . Frankfort
Home Economics Club; Y. W. C. A.; F. T. A.

SAM H. BAUGMAN . . . . . Moreland
Agronomy Club; 240 Committee; Poultry Club; Alma Magna Mater.

FRANCES BEARD . . . . . Paris
Chi Omega; Home Economics Club; Y. W. C. A.

MARY ELIZABETH BENNETT . . . Mayfield
Home Economics Club; W. A. A.; Y. W. C. A.

L. Allen Armbruster | P. Allen Arnold | Allison Baughman | Andres Beard | Archer Bennett



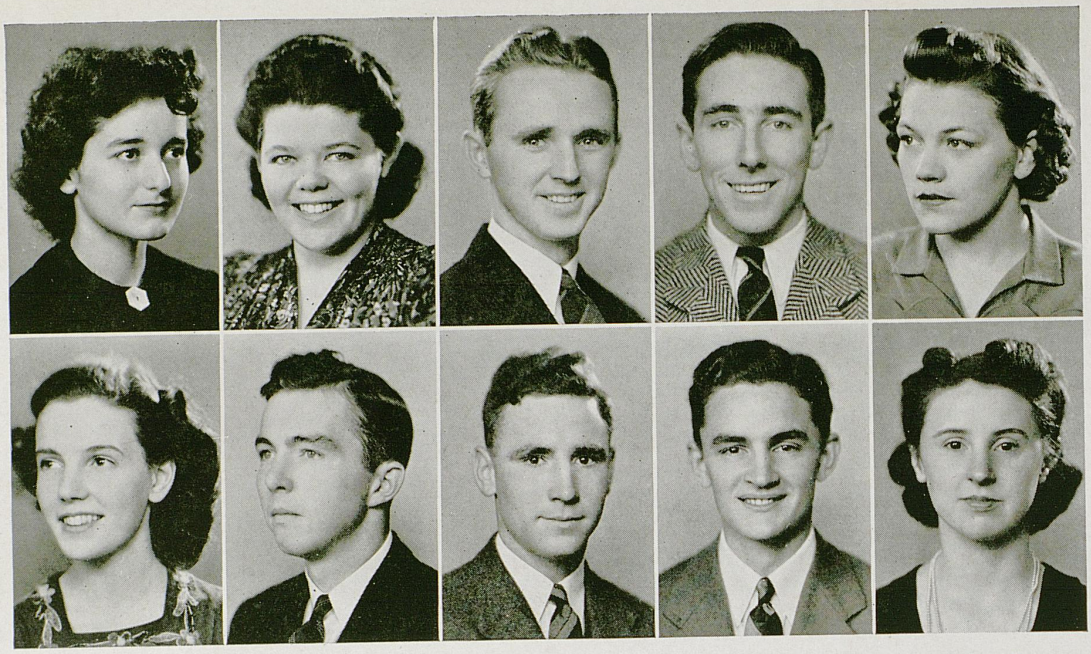

Berkowitz
Bradford

Billingsley
Browder

Bolin
Brown

Boone
Buck

Bostick
Byers

SONIA RHEA BERKOWITZ . . . . Lexington
Home Economics Club, Program Chairman; Forum Committee; Student Union Committee; American Country Life Association Delegate; Student Legislature, Clerk; Phi Upsilon Omicron, President; Agriculture Council; Women's Administrative Council; Women's Banquet, Decoration Chairman; Annual Flower Show.

NORA CATHARINA BILLINGSLEY . Ciaro, Ill.

EARL M. BOLIN . . . . . Clinton

JAMES KENNETH BOONE . . . . Cowan

DOROTHY BOSTICK . . . . . Water Valley
Home Economics Club; 4-H Club; Y. W. C. A.; 240 Committee.

MARIAN HOLLIS BRADFORD . . . Lexington
Kappa Delta; Y. W. C. A. Cabinet.

JAMES BROWDER . . . . . Fulton
Dairy Club.

CHESTER L. BROWN . . . . . Shelbyville
Alpha Zeta; Block and Bridle; Poultry Club; Dairy Club; 4-H Club; R. O. T. C. Officer; Y. M. C. A.

FRANK BUCK . . . . . Grayson
Poultry Club; Dairy Club.

NANCY ORESSA BYERS . . . . . Caneyville
4-H Club; Home Economics Club; Y. T. C.



AGRICULTURE

SENIORS

SENIORS

AGRICULTURE



FRANK K. CALVIN . . . . . Shelbyville
Dairy Club; Poultry Club; Agronomy Club; U. K. Troupers.

LOWELL DALLAS CAMPBELL . . Water Valley
Block and Bridle.

MARY CARY . . . . . Hopkinsville
Home Economics Club; Y. W. C. A.

EDNA JUANITA CATES . . . . . Hickory
Home Economics Club; Baptist Student Union.

MARTHA VIRGINIA CHANEY . . . Woodburn
Chi Omega; Home Economics Club; Y. M. C. A.

MARIAN CLARK . . . . . Paris

PAUL CLARK . . . . . Lebanon
Alpha Gamma Rho; Block and Bridle; Y .M. C. A.

JOHN B. CLAY . . . . . Frankfort
Phi Delta Theta, Librarian; Block and Bridle.

JOE L. CLAXON Jr. . . . . Owenton
Block and Bridle; Poultry Club; Baptist Student Union.

ALICE WILLIAMS CODELL . . . . Winchester
Alpha Gamma Delta; Home Economics Club; Dutch Lunch Club.

Calvin
M. Clark

Campbell
P. Clark

Cary
Clay

Cates
Claxon

Chaney
Codell

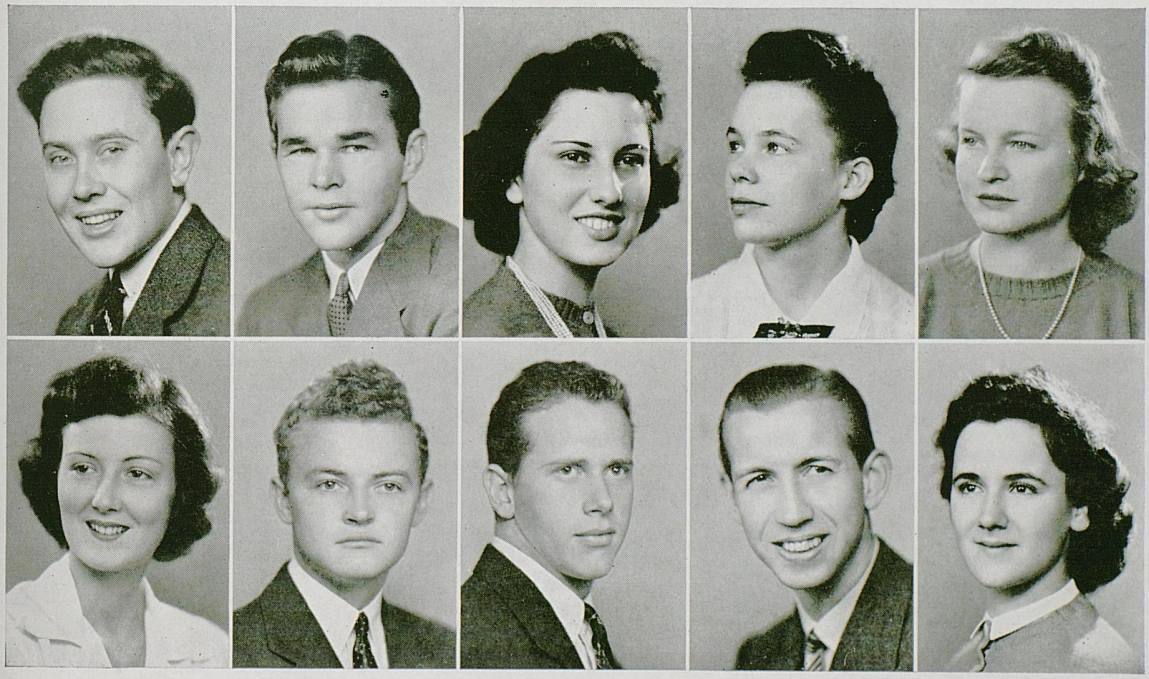



SENIORS

AGRICULTURE

DOROTHY COLLINS . . . . . Lexington
Y. W. C. A.; Home Economics Club; W. A. A.

JEWELL COLLIVER . . . . . Owingsville
Block and Bridle; Alpha Zeta; Dairy Club.

VIRGINIA COMER . . . . . Falmouth
Y. M. C. A.

WILLIAM H. CORD . . . . . Ewing
Phi Upsilon Omicron; Home Economics Club; Catholic Club.

EDITH M. COYNE . . . . . Omega, Minn.
Phi Upsilon Omicron, Home Economics Club, Catholic Club.

JOHN WILBERN CROWE . . . . . Princeton
Alpha Zeta; Block and Bridle; Dairy Club; 240 Committee.

HELEN CULTON . . . . . Parksville
Home Economics Club; Y. W. C. A.

REEVES DAVIS . . . . . Hickman
Y. M. C. A.; University 4-H Club; Dairy Club.

SUE HELLON DAWSON . . . . . Olmstead
4-H Club; Home Economics Club.

MARY LOUISE G. DELANEY . . . Lexington
Home Economics Club; Phi Upsilon Omicron.

Collins
Crowe

Colliver
Culton

Comer
Davis

Cord
Dawson

Coyne
Delaney



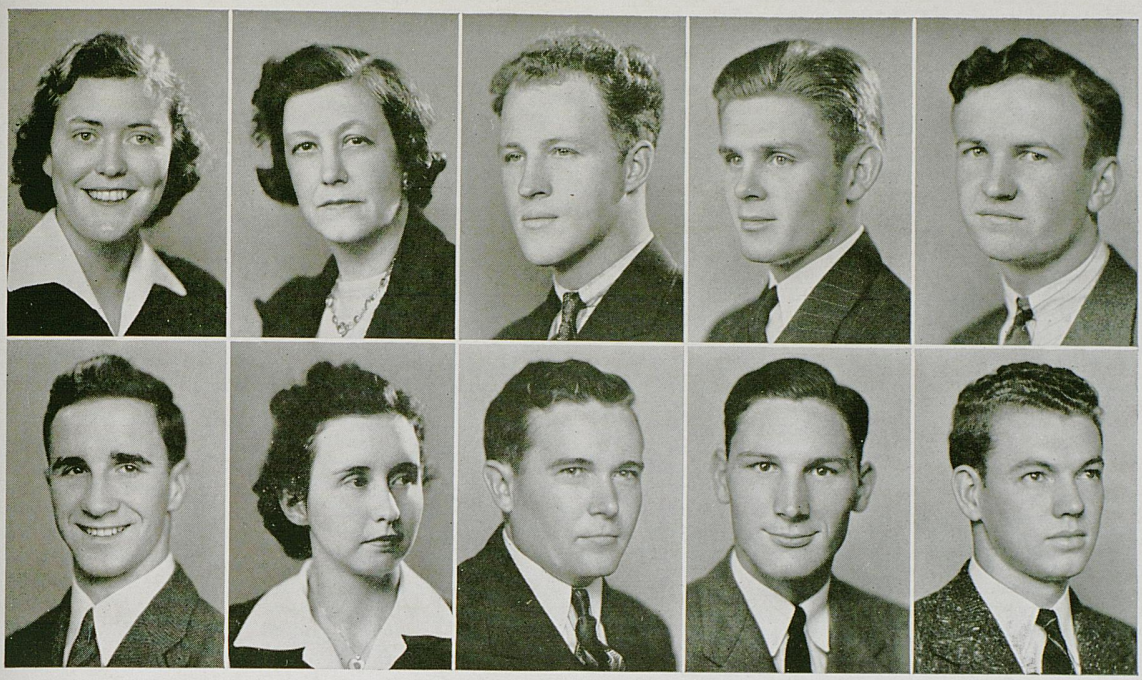

Denney Duffy | Donnell Eblen | Dorman Embry | Dorsey England | Dozier Erwin

MARY LOIS DENNEY . . . . . Bronston
Y. W. C. A.; 4-H Club; Home Economics Club.

ELIZABETH DONNELL . . . . . Paris

HAROLD WARREN DORMAN . . . Coxington
Y. M. C. A. Cabinet.

BERNARD DORSEY . . . . . Flemingsburg

EMMITT DOZIER JR. . . . . Versailles

THOMAS F. DUFFY . . . . . Midway
Block and Bridle; Dairy Club; Dairy Cattle Judging Team; Intra-Mural Sports.

LUCILLE D. ELBEN . . . . . Shelbyville
Home Economics Club; Y. W. C. A.

LAWRENCE BRYAN EMBRY . . . Morganfield

KENNETH ENGLAND . . . . Campbellsburg
Alpha Zeta; Block and Bridle; Alma Magna Mater; K Club; Varsity Basketball; Poultry Club; Dairy Club.

JAMES WARREN ERWIN . . . . . Murray

AGRICULTURE

SENIORS



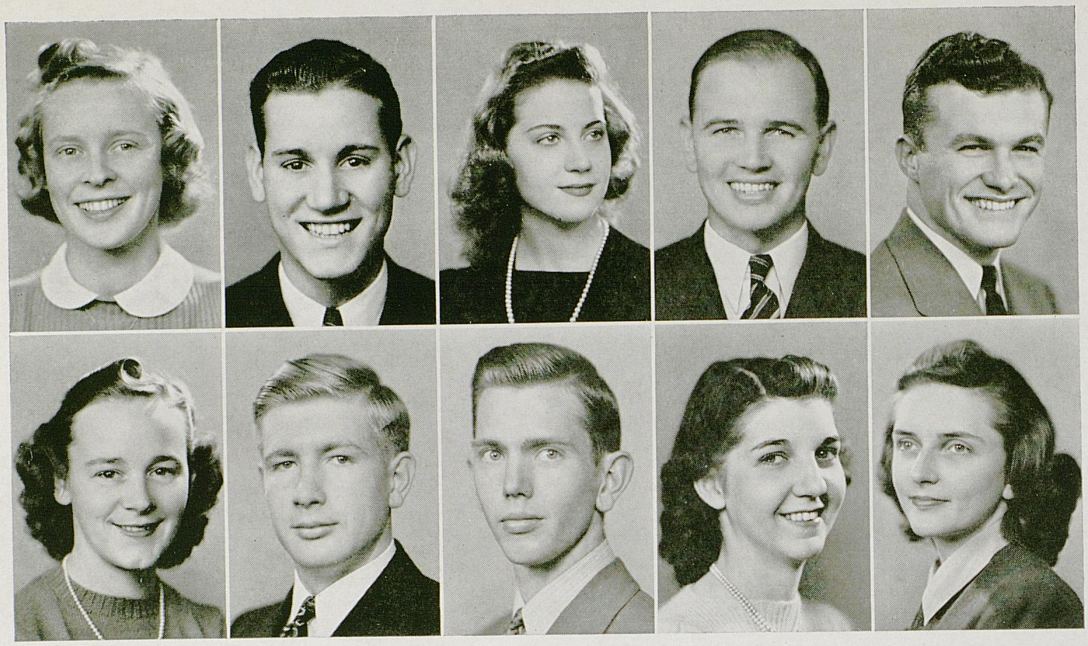

Francis Gee | Fugett Gillespie | Gabbert Ginter | Gaunce Goodin | Gayle Grant

JESSIE HOCKER FRANCIS . . . . . Stanford
Delta Delta Delta; Association of Women Students; Cwens; Pitkin Club; Woman's House Council President; Boyd Hall President; Student Standards Committee; Photography Club; Kentuckian Staff; Y. W. C. A. Cabinet.

KENNETH AGEE FUGETT . Stamping Ground
Alpha Zeta; Block and Bridle; 4-H Club; Y. M. C. A.

JANE GABBERT . . . . . Lancaster
Y. W. C. A.; Home Economics Club; Baptist Student Union Council.

STEWART M. GUANCE . . North Pleasureville

JOE A. GAYLE . . . . . Lexington
Alpha Gamma Rho, President; Block and Bridle, President; Agricultural Council, President; SuKy, Treasurer; Pershing Rifles; Scabbard and Blade; R. O. T. C. Lieutenant Colonel; Alpha Zeta; Omicron Delta Kappa; Confederate Squad; Student Legislature, Social Committee Chairman; Livestock Judging Team.

GENEVIEVE WATTS GEE . . . . . Grayson
Y. W. C. A.; Home Economics Club; 4-H Club.

JULIAN ELMO GILLESPIE . . . . Tollesboro
Alpha Zeta.

HAROLD G. GINTER . . . . . Lexington

NANCY LEE GOODIN . . . . . Lebanon
Home Economics Club; Newman Club.

JOSEPHINE KIRTLET GRANT . . Burlington
Home Economics Club; Phi Upsilon Omicron; Y. W. C. A.



AGRICULTURE

SENIORS

SENIORS

AGRICULTURE



JOHN H. GRAY . . . . . Harrodsburg
Men's Glee Club; 4-H Club; Y. M. C. A.

LEONARD F. GREATHOUSE . . . Lexington
Sigma Alpha Epsilon; Men's Glee Club; Choristers; Lances; Guignol; Alpha Zeta; Omicron Delta Kappa.

WILLIAM H. GREGORY . . . . Springfield

MARGARET JOSEPHINE GULLEY . Lancaster
Home Economics Club, President; Phi Upsilon Omicron, Secretary; Y. W. C. A.

CLAUDE E. HAMMOND . . Williamson, W. Va.
K Club; R. O. T. C., Captain; Football Team.

GANO T. HARDING . . . . . Ewing

LORRAINE HARRIS . . . . . Lexington
Phi Upsilon Omicron; Mortar Board; Y. W. C. A.; Home Economics Club; 4-H Club; Alma Magna Mater; Union Forum Committee; Union Poster Committee.

L. MORGAN HILL . . . . . Benton

JOSEPHINE HOWARD . . . . . Versailles

INA MAE HUDDLESTON . . . Campbellsville
Dutch Lunch Club; Home Economics Club.

Gray
Harding

Greathouse
Harris

Gregory
Hill

Gulley
Howard

Hammond
Huddleston

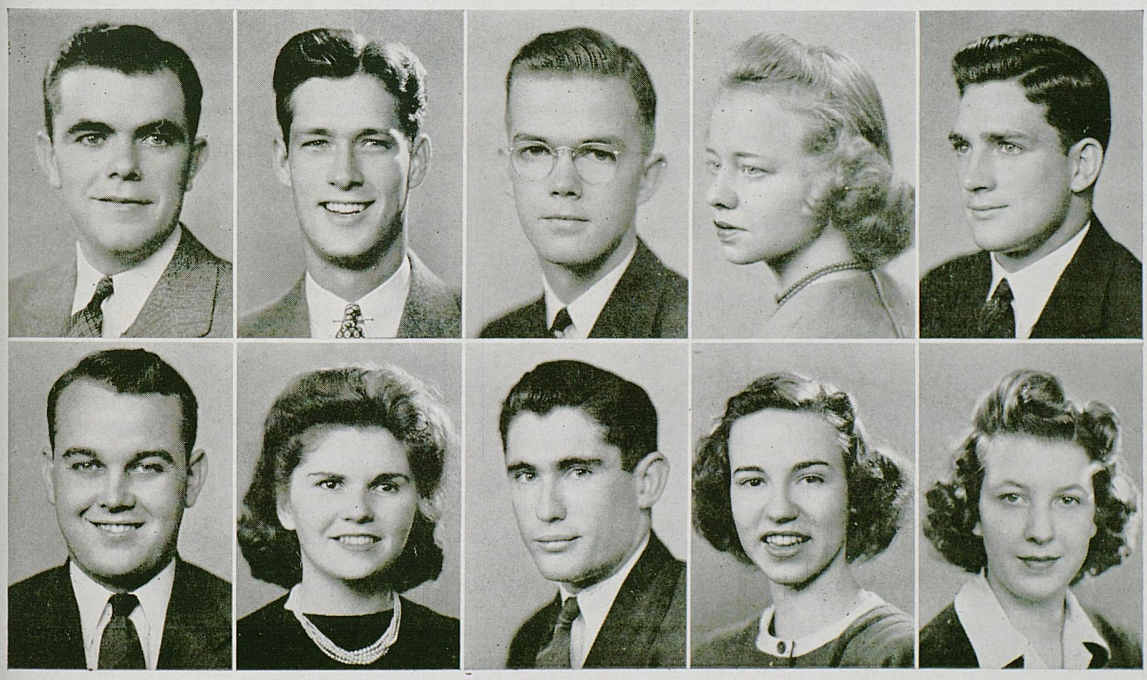



SENIORS

AGRICULTURE

MARY FRANCES HUME . . . . . Mackville
Alpha Xi Delta; Home Economics Club; 4-H Club; Y. W. C. A.

GERALD WAYNE HURD . . . . . Clinton

JAMES HUBERT ISON . . . . . Harrodsburg
Alpha Gamma Rho; 4-H Club; Block and Bridle; Alpha Zeta; Omicron Delta Kappa; Agriculture Council.

WILLIAM FRAZER JOHNSTONE . . Lexington
Alpha Gamma Rho; Alpha Zeta; 4-H Club; Lamp and Cross.

GENE MORTON JONES . . . . . Lexington
Home Economics Club; Alma Magna Mater; Y. W. C. A.; Baptist Student Council.

ESTHER ALENE KALB . . . . . Brooksville
4-H Club; Home Economics Club; 240 Club; Y. W. C. A.; Glee Club.

RUTH BRYAN KEENEY . . . . Independence
Y. W. C. A.; Home Economics Club; 240 Club.

DONALD KELLS . . . . . Williamstown
Alpha Gamma Rho; Dairy Club; Alpha Zeta; Block and Bridle.

ALLIE GARNETT KENDALL . . . . Cynthiana
Kappa Delta; Y. W. C. A.; Home Economics Club; 240 Club; Alma Magna Mater.

JAMES W. KIDWELL . . . . . Irvine
Y. M. C. A.

Hume
Kalb

Hurd
Keeney

Ison
Kells

Johnstone
Kendall

Jones
Kidwell

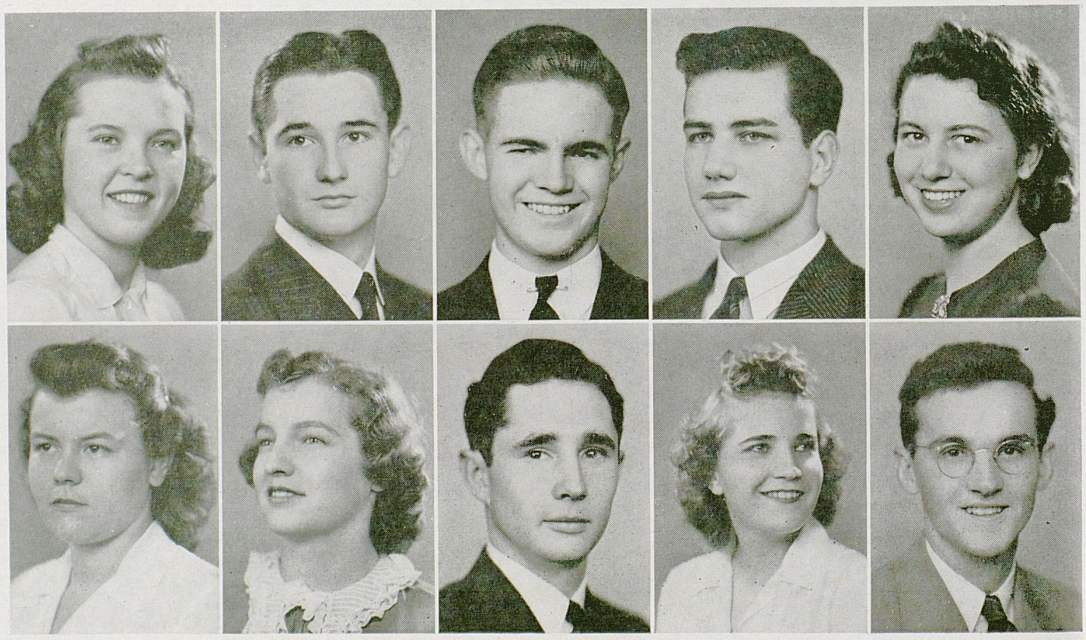

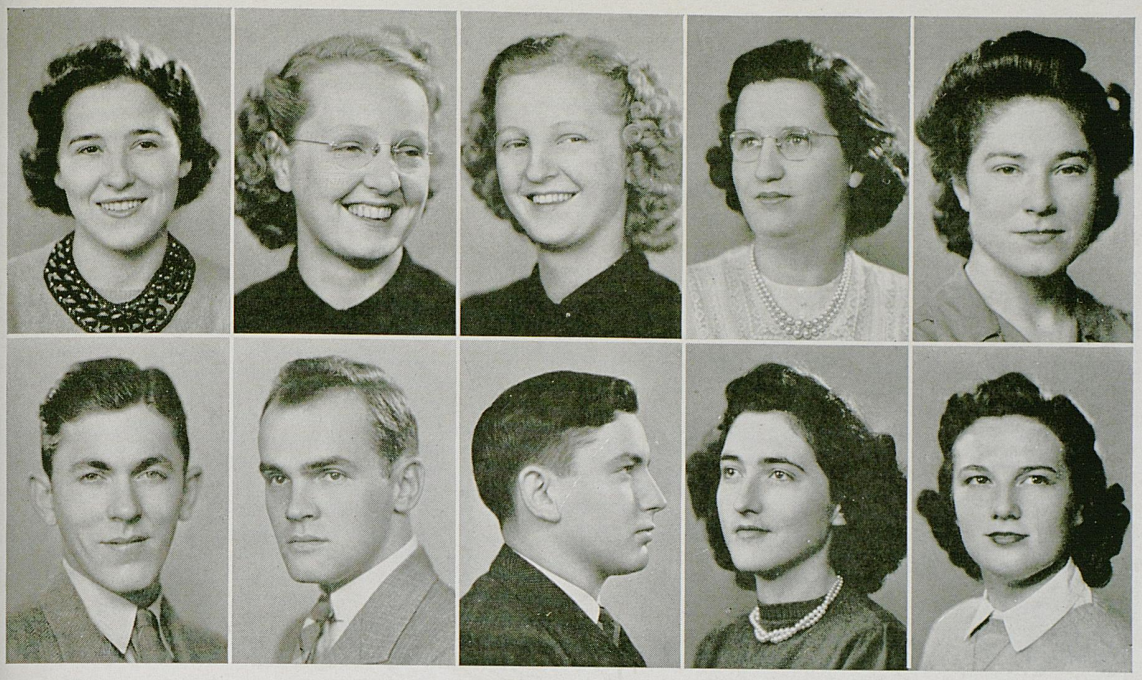

Kington
C. Luckett

E. Landrum
L. Luckett

D. Landrum
McConnell

Lewis
McCown

Litton
Mallory

BETTY KINGTON . . . . . Madisonville
Alpha Xi Delta; Y. W. C. A.; 240 Club.

ELLA LANDRUM . . . . . Franklin
Phi Upsilon Omicron.

DELLA LANDRUM . . . . . Franklin
Home Economics Club; Dutch Lunch Club.

MARY ELIZABETH LEWIS . . . . Anchorage
Y. W. C. A.; Home Economics Club.

RUTH LITTON . . . . . Clarence
Home Economics Club; Dutch Lunch Club.

JOSEPH CYRIL LUCKETT . . . . . Milton
Dairy Club, Chairman; Block and Bridle; Agriculture Council.

LEWIS KING LUCKETT . . . . . Milton
Y. M. C. A.; Poultry Club.

ROBERT McCONNELL . . . . . Versailles
Poultry Club, President; Block and Bridle; Agriculture Council; Alpha Zeta; 240 Club.

DOUGLAS McCOWN . . . . . Versailles
Chi Omega, Treasurer; Y W. C. A.; Block and Bridle; Alma Magna Mater; 240 Club.

GAYNELL E. MALLORY . . . . . Lexington
Home Economics Club.

AGRICULTURE

SENIORS



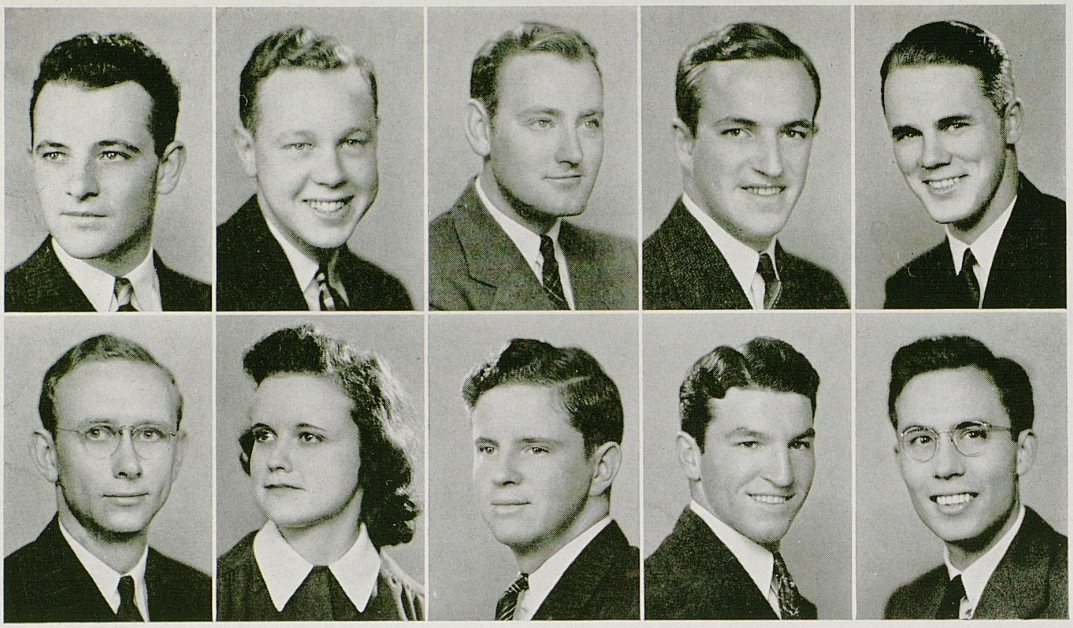

Meshew
Netherland

Michler
Newcomb

Miller
Newell

Moore
Pasco

Nelson
Pigman

ROBERT LEE MESHEW . . . . . Arlington
4-H Club; Horticulture Club; Poultry Club.

KARL WINFIELD MICHLER . . . Lexington
Y. M. C. A.; Union Committee.

E. B. MILLER Jr. . . . . Bondville
Y. M. C. A.; Intramurals; Baptist Student Union.

RICHARD F. MOORE . . . . . Catlettsburg
Poultry Club; Horticulture Club.

MICHAEL S. NELSON . . . . . White Mills
Alpha Zeta; Agronomy Club.

WILLIAM E. NETHERLAND . . Campbellsville
Block and Bridle; Alpha Zeta.

MARGARET NEWCOMB . . . . Campbellsville
Home Economics Club; Y. W. C. A.

WILLIAM O. NEWELL . . . . . Bronston
Poultry Club; 4-H Club.

EDDIE CHESTER PASCO . . . . Central City
Block and Bridle.

HAYS PIGMAN . . . . . Hindman



AGRICULTURE

SENIORS

SENIORS

AGRICULTURE



MARTHA FRANCES POE . . . . . Lexington
Glee Club.

CARL V. PORTER . . . . . Buechel
Block and Bridle; Alpha Zeta; Dairy Club.

BETTY ANN RAIKE . . . . . Logan, W. Va.
Delta Delta Delta; Y. W. C. A.

WILLIAM L. RENAKER . . . . . Cynthiana
Alpha Gamma Rho; 4-H Club; Y. M. C. A.

PAUL R. ROBBINS . . . . . Commisky, Ind.
Dairy Club, Vice President; Alpha Zeta; Block and Bridle.

WILLIAM A. SCHNEITER . . . Jeffersontown
Band; Glee Club; 4-H Club;

WILLIAM KEITH SHARP . . . . Harrodsburg

BARBARA SHELTON . . . . . Paducah
Home Economics Club; Newman Club.

LYDA MAXINE SHORT . . . . . Stanford
Home Economics Club.

FRANK M. SHY . . . . . Paris
Pi Kappa Alpha; Lamp and Cross; Band; Inter-Fraternity Council.

Poe
Schneiter

Porter
Sharp

Raike
Shelton

Renaker
Short

Robbins
Shy

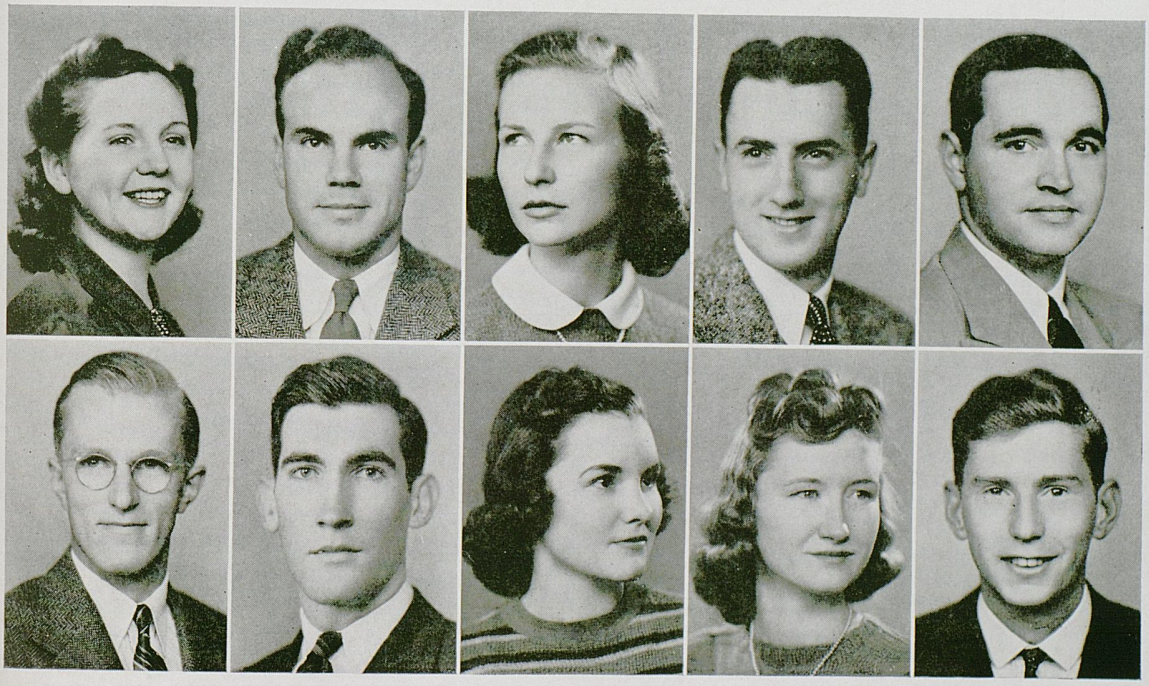



SENIORS

AGRICULTURE

JAMES W. SIMPSON . . . . . Burnside
Alpha Zeta.

MARGIE SMITH . . . . . Campbellsville
Y. W. C. A.; 4-H Club; Home Economics Club; 240 Committee.

EDWIN P. STAMPER . . . . . Waynesburg
Dairy Club; Block and Bridle.

W. B. STAMPER . . . . . Owenton
Baptist Student Union.

OLIVE STEWART . . . . . Carlisle

DOROTHY STILES . . . . . Stiles
Y. W. C. A.; Home Economics Club.

MARY LOUISE STOKES . . . . . Lexington
Alpha Xi Delta, Recording Secretary; Home Economics Club; W. A. A.; Y. W. C. A.; Alma Magna Mater.

AGNES SUBLETTE . . . . . Cayce
Home Economics Club; 4-H Club; 240 Committee; Y. W. C. A.; Phi Upsilon Omicron.

RACHEL LEE TOWNES . . . . . Lexington
Delta Delta Delta.

SARA LUCILLE TRIPLETT . . . Henderson
Y. W. C. A.; 4-H Club; Home Economics Student Clubs, State President; Phi Upsilon Omicron, Vice President; Home Economics Club, Vice President; Mortar Board; Shelby House, President.

Simpson
Stiles

Smith
Stokes

E. Stamper
Sublett

W. B. Stamper
Townes

Stewart
Triplett

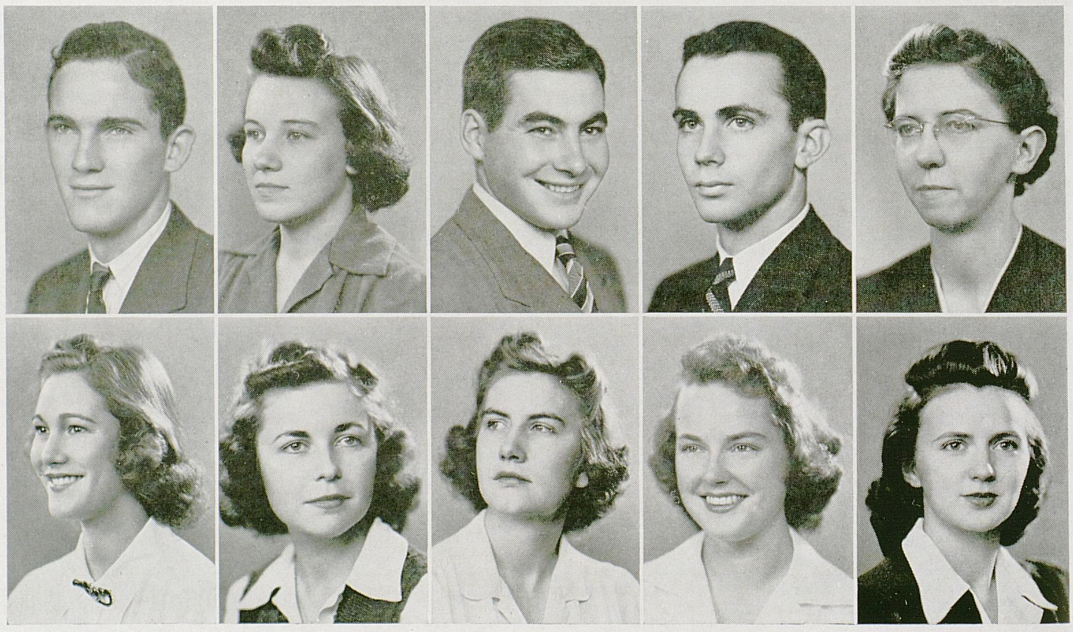



Wallingford
H. Williams

Weaver
M. Williams

Wells
H. Wilson

White
J. Wilson

Wigginton
Winchester

HARRY W. WALLINGFORD . . . . . Nepton
Y. M. C. A.; Men's Glee Club; Choristers.

ROBERT TILDEN WEAVER . . . Taylorsville
240 Club; Dairy Club.

MARVIN THOMAS WELLS . . . Pleasureville

MARGARET LOUISE WHITE . . . Henderson
Kappa Delta; Orchestra; Y. W. C. A.

ELIZABETH WIGGINTON . . . . . Lexington
Chi Omega; Home Economics Club; Y. W. C. A.; Student Legislature; Agriculture Council; Phi Upsilon Omicron; Guignol; W. A. A.; Union Committee.

HILTON WILLIAMS . . . . . Murray

MARGUERITE WILLIAMS . . . . . Elizaville
Alpha Delta Pi; Y. W. C. A.; Home Economics Club.

HAZEL WILSON . . . . . Lexington
Phi Mu; Home Economics Club; Y. W. C. A.

JEAN WILSON . . . . . Barbourville
Y. W. C. A.; W. A. A.; Home Economics Club.

EDITH AMONETTE WINCHESTER . Lexington

AGRICULTURE

SENIORS





Word

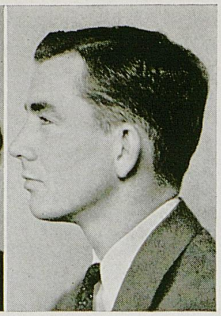

Wright

SUSAN HANBERY WORD . . . . Hopkinsville
4-H Club; Home Economics Club; Baptist Student Union; Y. W. C. A.

JAMES EDWARDS WRIGHT . . . . Franklin
Dairy Club; Agronomy Club, President; 4-H Club.

Without Pictures

JOHN R. ALLISON . . . . . Cave City
THOMAS S. BARNES . . . . . Mt. Sterling
WILLIAM H. BELL . . . . . Lexington
HOWARD D. DUNIGAN . . . . Birmingham
MRS. HELEN WILLIAMS GUY . . Lexington
WRENO M. HALL . . . . . Cecelia
GLENN A. HARNEY . . . . . Cynthiana
BARNETT C. JEWELL . . . . . Taylorsville
DOROTHY E. KEITH . . . . . Buffalo
JAMES W. KIDWELL . . . . . Irvine
H. DAWSON LANTER . . . . . Dry Ridge
HOMER J. McALLISTER . . . . . Waddy
WM. CHARLES McCLURE . . Benton, Tenn.
JOSEPH EDMOND McGARY . . . Arlington
WILLIAM B. MARTIN . . . . . Taylorsville
WELLINGTON R. MEADE. Jr. . Williamsport
JOE L. MOBLEY . . . . . Oneida
JAMES B. MOYNAHAN . . . . . Scottsville
EDGAR H. MURPHY . . . . . Chilton
ELLETT WAYNE PACE . . . . . Salem
THOMAS N. PETTUS . . . . . Stanford
WILLIAM E. ROUTEN . . . . . Farmington
DURWARD E. SALISBURY . . . . Hunter
W. ALBERT SEAY . . . . . Clinton
FRANK M. SHY . . . . . Paris
JAMES K. STACEY . . . . . London
CONRAD B. THOMAS . . . . . Herndon
KATHRYN L. WAHL . . . . . Springfield



AGRICULTURE

SENIORS

SENIORS

ARTS AND SCIENCES



SANFORD ALLEN ALVERSON . . . Lexington
Phi Delta Theta, Secretary and Rush Chairman; Kernel Business Staff; Y. M. C. A.; Choristers.

WILLIAM H. AMES . . . . . Cincinnati, Ohio
Sigma Nu; Pryor Pre-Med Society; Lamp and Cross; Student Union Board.

HELEN BABBITT . . . . . Louisville
Kappa Kappa Gamma; Guignol; French Club; Y. W. C. A.

LOUISE BAILEY . . . . . Rochester, Mich.
Kappa Delta; Y. W. C. A.; W. A. A.

JACK BARTON BAKER . . . . . Science Hill
Kappa Sigma; Radio Studio; Glee Club; Choristers.

ALMA LOUISE BARNARD . . . . Mt. Sterling
Zeta Tau Alpha, Vice President; Y. W. C. A.; German Club; Guignol; Pan-Hellenic Council; W. A. A.

MARY ELIZABETH BARNES . . . . Lexington
Phi Mu; Y. W. C. A.; Girls' Band.

ALBERT C. BAUER . . . . . Hobart, Ind.
Delta Chi, President; Lamp and Cross; Phi Mu Alpha; Radio Studio.

JANE WEBB BAYNHAM . . . . . Lexington
Kappa Kappa Gamma; Y. W. C. A.; Campus Representative for Originals' Guild; Sponsor for R. O. T. C.; Pan-Hellenic Council.

MARY ELIZABETH BENNETT . . . Louisville
Zeta Tau Alpha

Alverson
Barnard

Ames
Barnes

Babbitt
Bauer

Bailey
Baynham

Baker
Bennett





SENIORS

ARTS AND SCIENCES

MARGARET M. BLACKERBY . . . Lexington
French Club; Student Union Board; Catholic Club; Y W. C. A.

JEANNE FRANCES BOWNE . . . . Lexington
Alpha Gamma Delta; German Club; Art Club; Y. W. C. A.; Student Union Board; Women's Glee Club; Brush and Pencil.

LOUISE THOMAS BRIGHTWELL . . Frankfort
Women's Rifle Team; Guignol; Student Union Committee; Pitkin Club; Glee Club; Y. W. C. A.; Philosophy Club.

ANNA RUTH BURTON . . . . . Monticello
Chi Omega; Y W. C. A.; W. A. A.

MARIE CORINNE PALMS CARHARTT . Irvine
Chi Omega; Y. W. C. A.; Art Club; Catholic Club.

RITA RAGLAND CATES . . . . . Hickory

MARY HELEN COCKRIEL . . . . Owensboro
Dutch Lunch Club; Catholic Club.

ARTHUR S. COLLINS . . . . . Lebanon
Alpha Chi Sigma; Sigma Pi Sigma; Student Legislature; Student Affiliates of American Chemical Society, President.

BRADY MARSHALL COLLINS . . . . Lackey
Pryor Pre-Med Society; Rifle Team; Photography Club;

WILLIAM THOMAS COLLINS . . . Lexington
Phi Delta Theta; Pryor Pre-Med Society.

Blackerby
Cates

Bowne
Cockriel

Brightwell
A. Collins

Burton
B. Collins

Carhartt
W. Collins

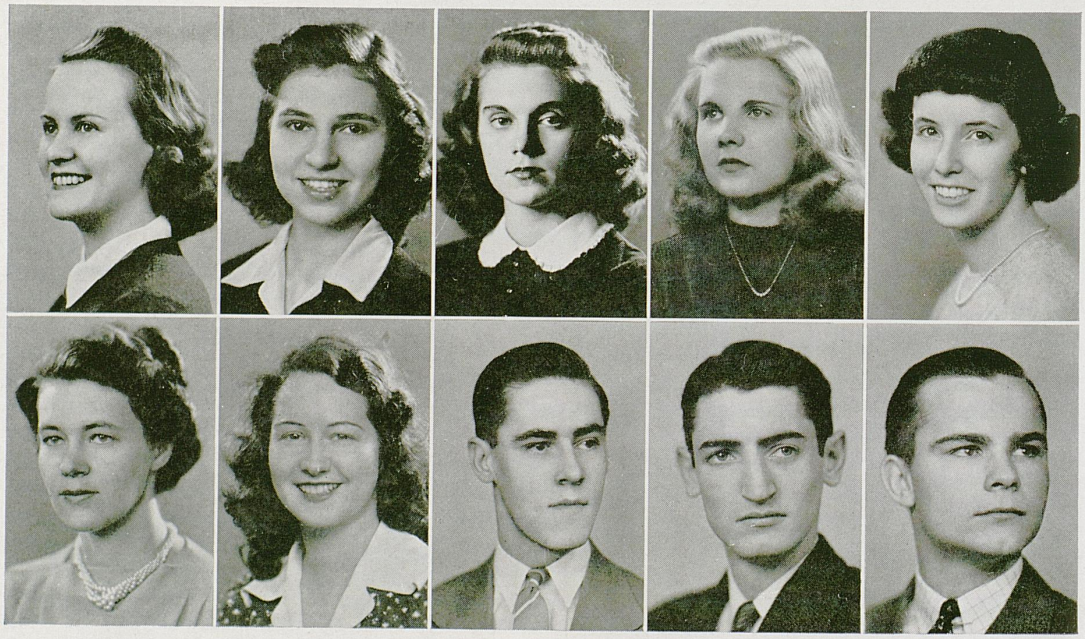

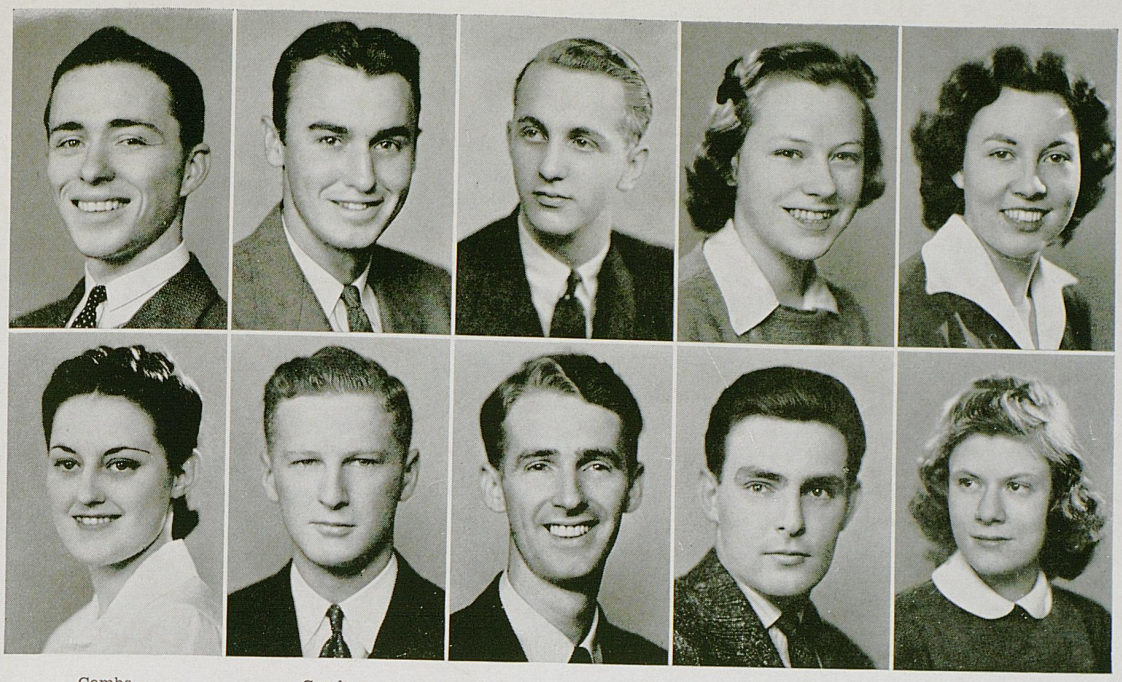

Combs
V. Cox

Comley
Crafton

Cooper
Crowe

A. Cox
J. Davis

E. Cox
M. O. Davis

PAUL CHURCHILL COMBS . . . Prestonsburg
Sigma Chi.

VICTOR EDSEL COMLEY . . . . Nicholasville
Y. M. C. A.; Sigma Gamma Epsilon.

CARL COOPER, Jr. . . . . Salyersville
Pryor Pre-Med Society.

ANNA LOUISE COX . . . . . Mt. Sterling
Bacteriology Society; Y. W. C. A.

EVELYN COX . . . . . Madisonville
Y. W. C. A.

VERNA MAE COX . . . . . Simpsonville
Delta Zeta; Y. W. C. A.; Social Work Club.

GEORGE B. CRAFTON . . . . . Fulton
Pryor Pre-Med Society.

ALLEN EDWARD CROWE . . . . . Lexington
Bacteriology Society; Photography Club; Y. M. C. A.; Freshman Advisory Committee.

JUNE GILBERT DAVIS . . . . . Shelbyville
Senior Intramural Manager; German Club.

MARY OLIVE DAVIS . . . . . Lexington
Alpha Delta Pi; W. A. A.; Photography Club; Y. W. C. A. Cabinet; Junior-Senior Y. W. C. A. Fellowship, President; Guignol; Pitkin Club; S. G. A., Women's Vice President; Board of Student Publications.

ARTS AND SCIENCES

SENIORS



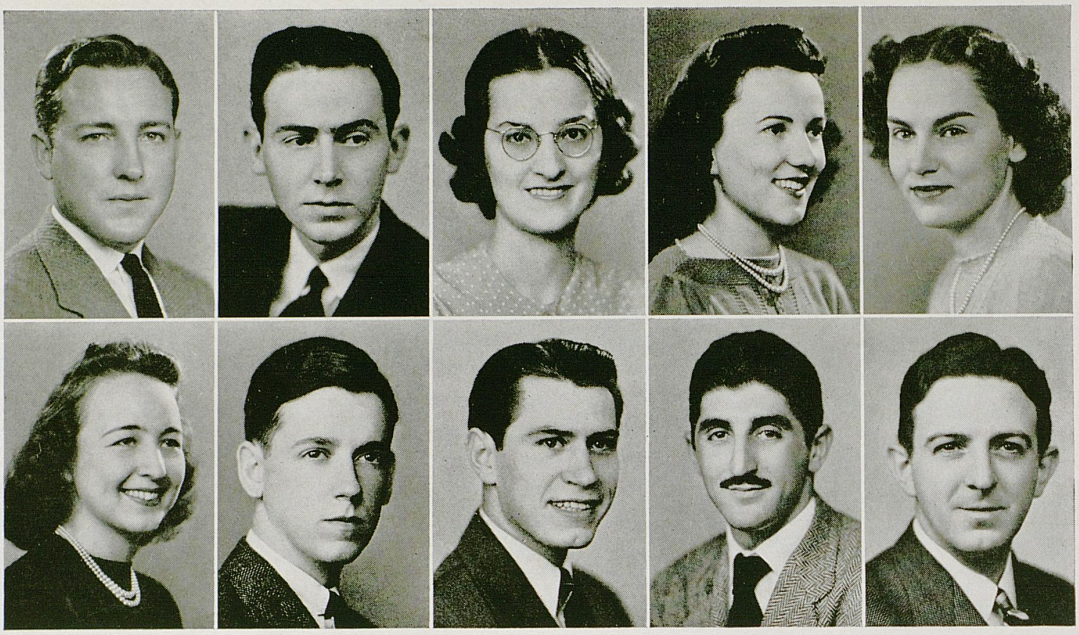

De Roode
Fain

Dozier
Fowler

Earle
Frank

Ellis
Gabrelian

Evans
Galloway

G. H. de ROODE . . . . Berkeley Heights, N. J.
Swimming Team; Alma Magna Mater.

GEORGE STEPHENSON DOZIER, II . Stanford

ELEANOR SOUTHGATE EARLE . . Lexington
French Club; Alma Magna Mater.

ELIZABETH ELLIS . . . . . Paducah
Bacteriology Society; Newman Club.

LUCILLE ELIZABETH EVANS . . Nicholasville
Delta Delta Delta; Y. W. C. A.

HELEN JOYCE FAIN . . . . . Farina, Ill.
Bacteriology Society; W. A. A.; Y. M. C. A.

EARLE CABELLE FOWLER . . . . Lexington
Delta Tau Delta, President; Sigma Pi Sigma; Alpha Chi Sigma; Guignol; Pitkin Club.

PAUL FLOYD FRANK . . Schenectady, N. Y.
Alpha Sigma Phi; Bacteriology Society.

A. GABRIEL GABRELIAN . . . . New York City

DONALD W. GALLOWAY . . . . . Hazard
Sigma Nu.



ARTS AND SCIENCES

SENIORS

SENIORS

ARTS AND SCIENCES



MARY ELEANOR GARNER . . . . Winchester
Kappa Kappa Gamma; Y. W. C. A. Cabinet; Mortar Board; Pitkin Club; Glee Club.

JACK S. GATHOF . . . . . Louisville
Sigma Phi Epsilon.

MARGUERITE GOODYKOONTZ . . . Lexington
Guignol; Student Union Committee; Glee Club.

WILLIAM U. GUNE . . . . . Harlan
Sigma Chi; Pryor Pre-Med Society.

HENRYETTA HALL . . . . Nicholasville
Delta Delta Delta; Y. W. C. A.

MARJORIE PENN HALL . . . . . Lexington
W. A. A.; Future Teachers of America.

JAMES WILEY HARRIS . . . . . Anchorage
Kappa Alpha; Lamp and Cross; Tennis Team; Scabbard and Blade.

MARY FRNCES HATFIELD . . . . . Danville
Y. W. C. A.; 240 Club.

BERNARD HEITMAN . . . . . New York City
Bacteriological Society, Vice President; Fencing Team.

SALLY HELEN HEMINGWAY . . . Warren Pa.
Y. W. C. A.; Bacteriological Society.

Garner
M. Hall

Gathof
Harris

Goodykoontz
Hatfield

Gune
Heitman

H. Hall
Hemingway

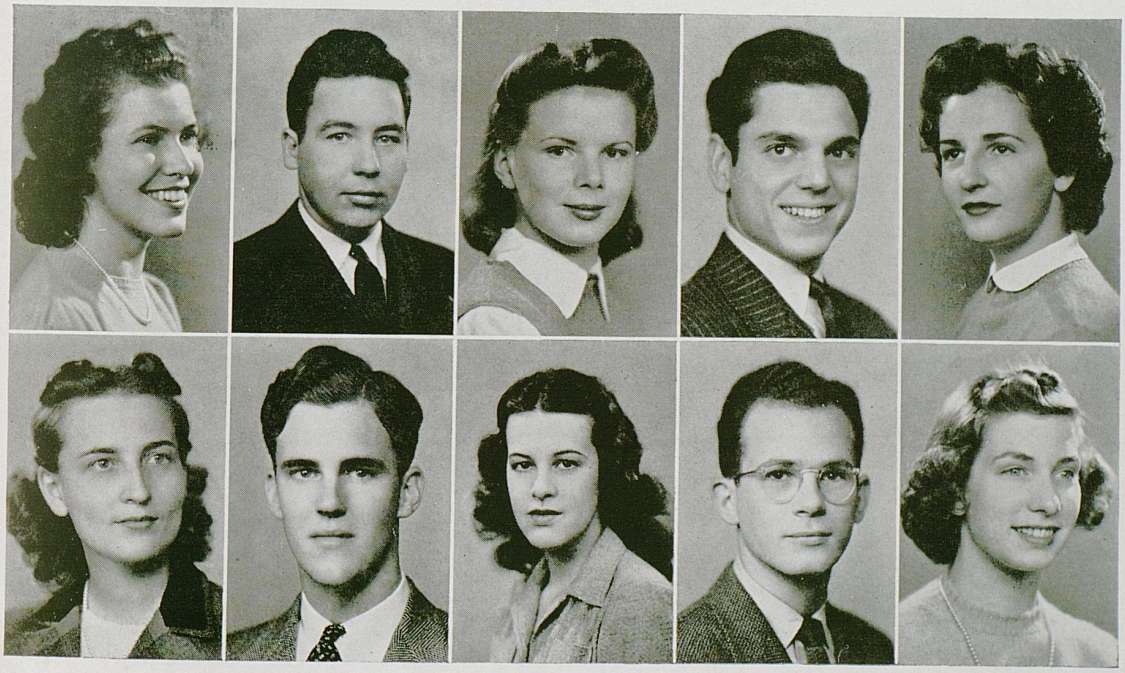



SENIORS

ARTS AND SCIENCES

MARY HUME HERRINGTON . . . Lexington
Delta Delta Delta, Publicity Chairman; Student Union Dance Committee; Y. W. C. A.

FRED HILL . . . . . Somerset
Kappa Sigma, Officer; Intramurals; Kernel Sports Editor; Kentuckian Sports Editor; Athletic Publicity Manager; Press Club.

JANE KATHERINE HOLLADAY . . Lexington

ARTHUR HOLMES . . . . . Hazard
Pryor Pre-Med Society, President; Philosophy Club.

NELSON HOSKINS . . . . . Lexington
Delta Chi, President and Vice President; Inter-Fraternity Council; Radio Studio; Orchestra; Philharmonic Orchestra; Band; Student Standards Committee; Lamp and Cross.

LIDA BELLE HOWE . . . . . Louisville
Delta Delta Delta, Vice President and Secretary; Mortar Board, Vice President; Student Legislature; W. A. A., President; Pitkin Club; Alma Magna Mater, President; Freshman Y. W. C. A., President; Cwens, Vice-President.

JANE WHITE HUMBLE . . . . . Paris
Chi Omega; W. A. A.; Y. W. C A ; French Club.

BETTY JEANNE HUNTER . . . . . Lexington
Catholic Club; German Club.

AGNES JENNINGS . . . . . Buena Vista
Y. W. C. A.; Kentuckian Art Editor; Kernel; Art Club.

EUGENE JOHNSON . . . . . Georgetown
Sigma Alpha Epsilon; Glee Club; Pryor Pre-Med Society.

Herrington
Howe

Hill
Humble

Holladay
Hunter

Holmes
Jennings

Hoskins
Johnson



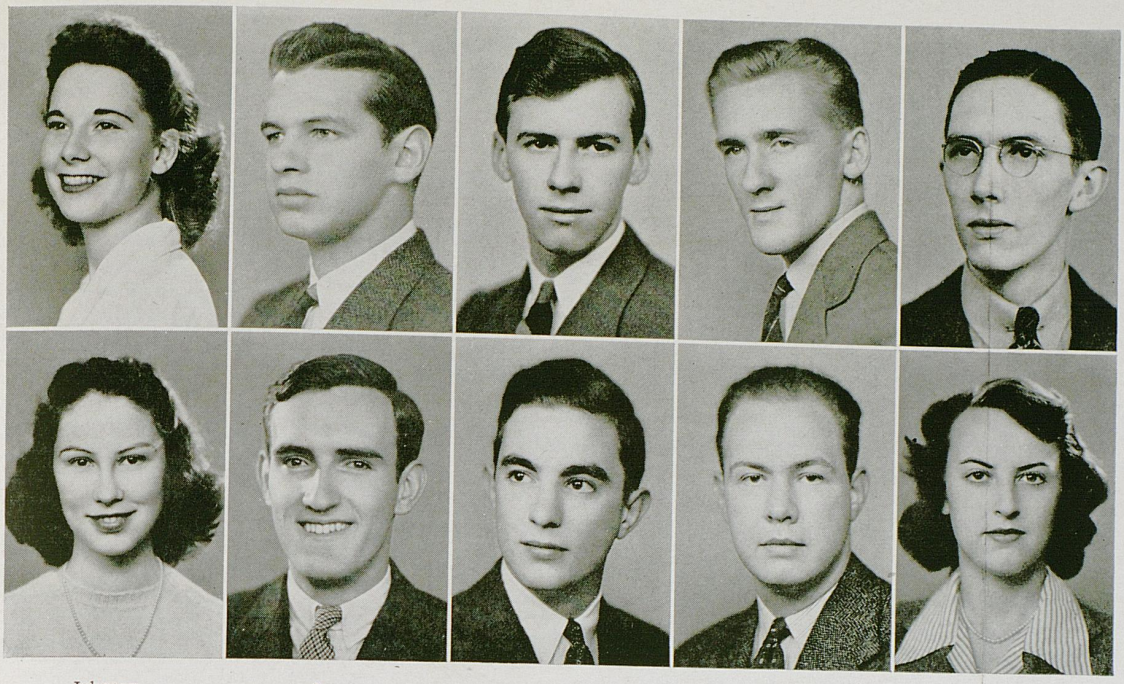

Johnson
M. LaBach

Jones
Lamason

Keeling
Lewis

Konopka
Lobb

J. LaBach
Lyon

LULAGENE JOHNSON . . . Brookfield, Mo.
Alpha Gamma Delta; Y. W. C. A.; W. A. A..

JACK JONES . . . . . Prestonsburg
Sigma Chi; Y. M. C. A.; 240 Committee.

DAVID W. KEELING . . . . . Springfield
Lambda Chi Alpha, President; Lamp and Cross..

EDWARD A. KONOPKA . . . . Irvington, N. J.
Sigma Nu.

JAMES PARKER LaBACH . . . . . Lexington
Orchestra; Band; Simfonietta; Phi Mu Alpha.

MARY LaBACH . . . . . Lexington
Chi Omega; Pitkin Club; Guignol; Mortar Board; Phi Alpha Theta, President; Student Union Board; Cwens; Y. W. C. A.

BEN LAMASON . . . . . Lexington
Sigma Alpha Epsilon; Student Union Board.

WINSLOW GRANT LEWIS . . . . Anchorage
Kappa Alpha; Varsity Tennis Team; Lamp and Cross; Inter-Fraternity Council, Treasurer.

WILLIAM C. LOBB . . . . . Washinghon, Pa.
Lambda Chi Alpha.

BOBETTE LYON . . . . . Peoria, Ill.
Chi Omega, House President; Phi Alpha Theta; Kentuckian Staff; Kernel Staff; Student Union Committee; Y. W. C. A.

ARTS AND SCIENCES

SENIORS



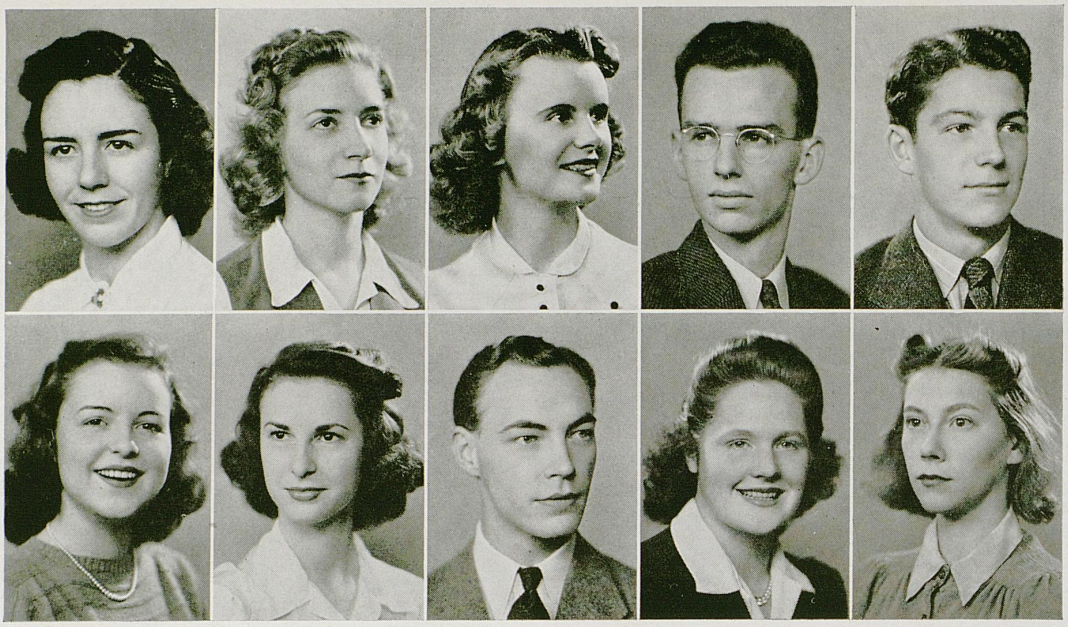

McMullen Millikin | Macon Mitchell | Marshall Moffett | Miles Mohney | Miller Moretti

ANN FOREE McMULLEN . . . . . Anchorage
Kappa Kappa Gamma, President; Pan-Hellenic Council.

ELIZABETH STEWART MACON . . Fort Knox
Chi Omega; Y. W. C. A.; Student Union Committee.

HAZEL G. MARSHALL . . . . . Frankfort
Y. W. C. A.; Social Work Club; W. A. A.

ROBERT WHITFIELD MILES Jr. . . Lexington
Phi Mu Alpha; Orchestra; Philosophy Club; Glee Club.

FRANK WALTER MILLER . . . . Morehead
Tennis Team.

BETTIE RAE MILLIKIN . . . . . Hopkinsville
Alpha Gamma Delta, Editor; Y. W. C. A.; Kentuckian Staff; La Cercle Francaise; Student Union Committee.

LILLIAN MITCHELL . . . . . Evansville, Ind.
Kappa Delta, Political Representative and Social Chairman; Y. W. C. A.; Spanish Club; 240 Club.

HOWARD PAYNE MOFFETT, Jr. . . Lexington
Pershing Rifles; Glee Club; Guignol.

NANCYE JANE MOHNEY . . . . . Lexington
Alpha Gamma Delta; Cwens; Pitkin Club; Y. W. C. A.; Radio Staff.

BEATRICE MORETTI . . . . . Lexington
Student Union Art Committee; Student Art Club.



ARTS AND SCIENCES

SENIORS

SENIORS

ARTS AND SCIENCES



AIMEE KATHARINE MURRAY . . . Lexington
Alpha Gamma Delta; Cwens; Y. W. C. A.; Pitkin Club; Catholic Club; Art Club; Outing Club; Phi Alpha Theta; Kernel Staff; Union Art Committee.

MARY ELDONE NICKERSON . . . . . Paris
Chi Omega, Secretary and Activities Chairman; SuKy; Social Work Club.

LOUISE NISBET . . . . . Lexington
Delta Delta Delta; Mortar Board.

GEORGE FENTON NOLLAU . . . . Lexington
Alpha Tau Omega, Secretary; Intra-Murals; 1942 Kentuckian, Business Manager; Student Legislature, Treasurer; Scabbard and Blade, First Sergeant; R. O. T. C., First Lieutenant; Student Union Committee.

MARY NUTT . . . . . Staten Island, New York
Bacteriology Society.

MARY KATHERINE ORSBURN . . Flemingsburg
Zeta Tau Alpha; Y. W. C. A.; W. A. A.

HUGH OWEN . . . . . Owensboro
Sigma Nu; Inter-Fraternity Council.

MARTIN PACKMAN . . . . . Lancaster
Photography Club; Philosophy Club;

ELOISE PALMORE . . . . . Frankfort
Delta Delta Delta, Treasurer; Kentuckian, Sales Manager and Managing Editor; Boyd Hall Council; W. A. A. Council, Golf Manager; Y. W. C. A. Cabinet, Membership Chairman; Alma Magna Mater.

RAYMOND LEON PATTERSON . . Louisville
Glee Club; Alpha Chi Sigma; Newman Club, President.

Murray
Orsburn

Nickerson
Owen

Nisbet
Packman

Nollau
Palmore

Nutt
Patterson

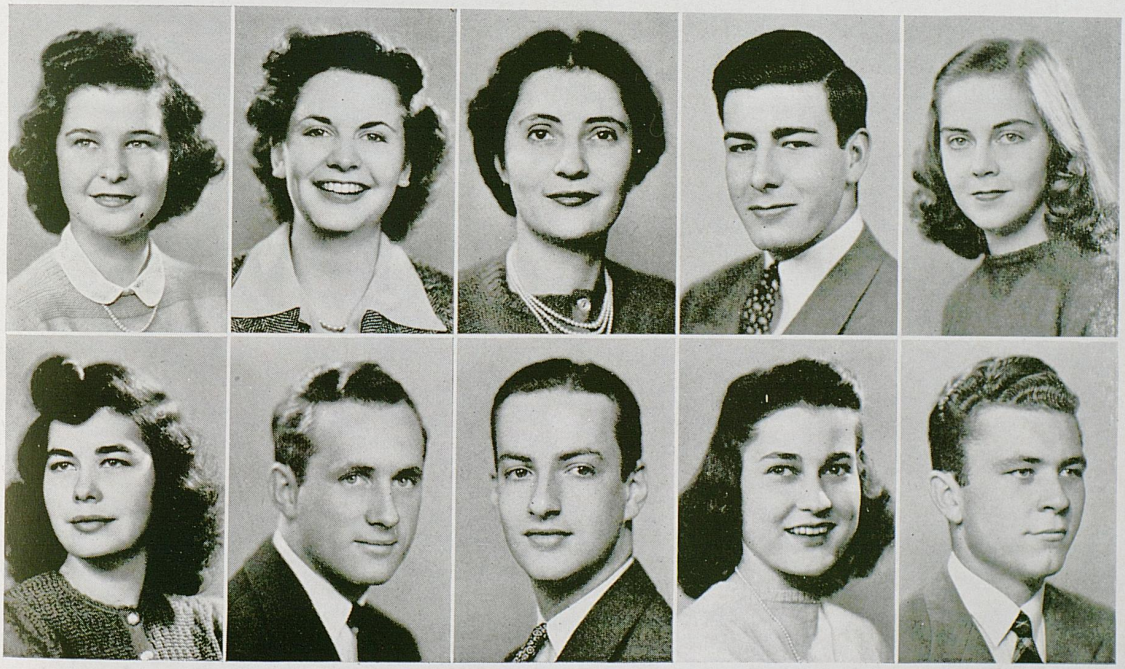



SENIORS

ARTS AND SCIENCES

DOROTHY E. PAUL . . . . . Indianapolis, Ind.
Mortar Board, Secretary; Pitkin Club; W. A. A.; Y. W. C. A. Cabinet; Patterson Hall Council; Boyd Hall Council; Woman's Glee Club; Cosmopolitan Club; Kentuckian Staff; Alpha Lambda Delta, Senior Advisor; Phi Beta.

GUS PETRO . . . . . Mt. Sterling
Kernel Staff; Y. M. C. A.

BEN WILLIAM PLOCH . . . . . Henderson
Sigma Gamma Epsilon.

BETTY ANN POTTER . . . . . Louisville
Bacteriological Society

JAMES ROBERT POWERS . . . . . Fulton
Sigma Alpha Epsilon, President; Pershing Rifles; Track Team; K Club; Athletic Council; Lamp and Cross.

LLOYD H. RAMSEY . . . . . Lexington
Basketball; Golf; Scabbard and Blade, Lances.

MARY LASWELL RAY . . . Fort Worth, Texas
Delta Delta Delta, Social Chairman; Bacteriology Club, President.

BRONSTON REDMAN . . . . Lawrenceburg
Sigma Phi Epsilon; Lamp and Cross; Y. M. C. A.

DORIS JEAN REICHENBACH . . . Anchorage
Student Legislature, Welfare Committee; W. A. A., President and Vice President; Photography Club, Vice President; State W. A. A. President; German Club; Spanish Club; Y. W. C. A.; Pitkin Club; Physical Education Club; Cwens, Treasurer; Mortar Board; Student Union Committee; Modern Dance Club; Women's Rifle Team; Girls' Drill Squad; Hall Council; Folk Dancing Center; Future Teachers of America; Troopers; Kappa Delta Pi.

BETTY WELLS ROBERTS . . . . . Lexington
Kappa Delta; Phi Beta; Chi Delta Phi; Cwens, Treasurer; Y. W. C. A.; Pitkin Club; La Cercle Francais; Guignol; Radio Players; R. O. T. C. Sponsor; Future Teachers of America; Freshman Adviser.

Paul Ramsey | Petro Ray | Ploch Redman | Potter Reichenbach | Powers Roberts

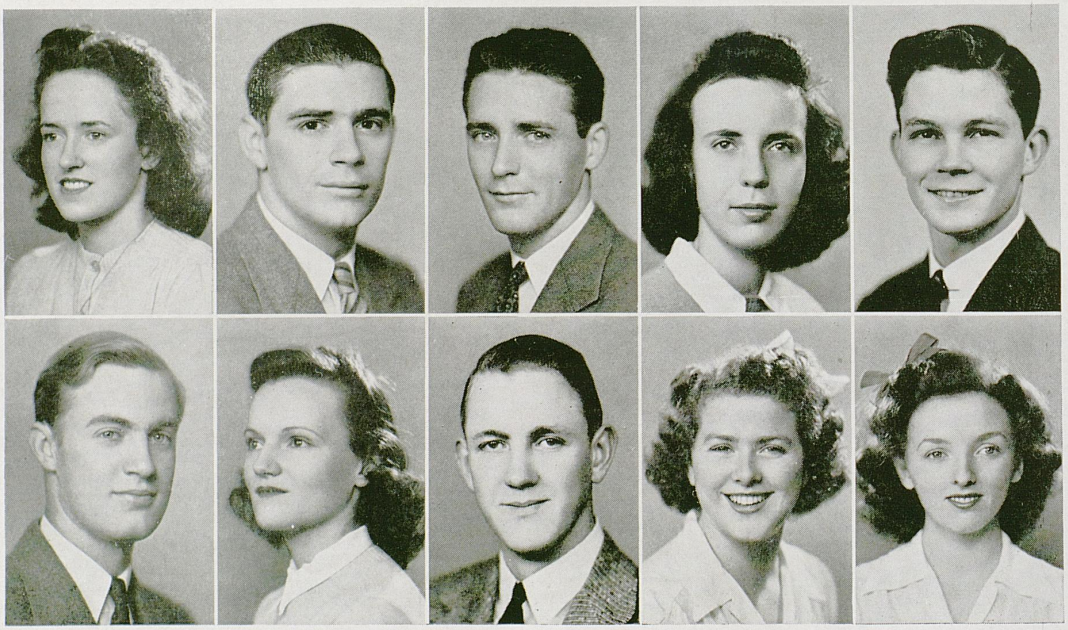

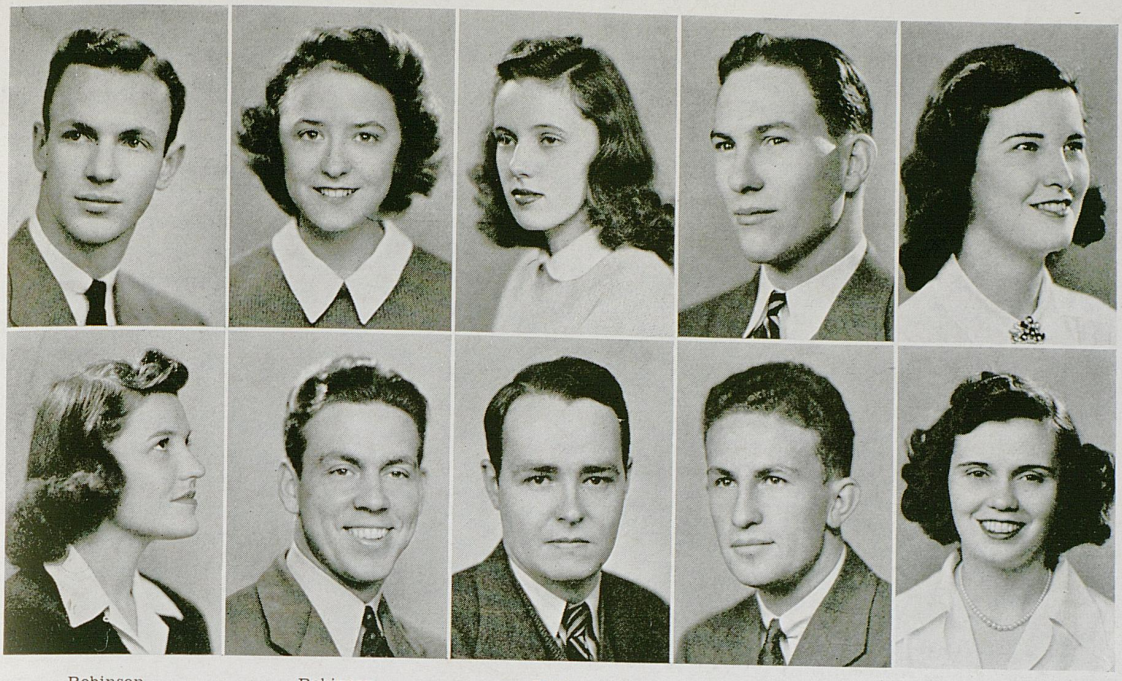

Robinson
Ruth

Robinson
Sanders

B. Rose
Sea

E. Rose
Seelbach

J. Rose
Skaggs

H. CLAYTON ROBINSON Jr. . . . . Lexington
Glee Club; Choristers; Alma Magna Mater; R. O. T. C.; Pryor Pre-Med Club.

CONNETTE ROBINSON . . . . . Nicholasville
Delta Delta Delta; Pan-Hellenic Council; Y. W. C. A.

BETTY LOVELL ROSE . . . Fort Thomas, Ky.
Delta Delta Delta, President; Pan-Hellenic Council, President; Glee Club; Y. W. C. A.; Choristers.

EARL B. ROSE Jr . . . . . Lexington
Kappa Alpha; SuKy; Glee Club.

JEAN ROSE . . . . . Hazel Green

OREL RUTH . . . . . Freemont, O.
Delta Delta Delta, House President and Corresponding Secretary; Y. W. C. A.; Student Union Dance Committee; Kentuckian Staff.

GLOVER SANDERS . . . . . Bondville
Pryor Pre-Med Club; Y. W. C. A.

ANDREW SEA . . . . . Louisville
Glee Club; Outing Club.

HEINZ H. SEELBACH . . . . . Elizabeth, N. J.
Tennis Team; Kernel Staff; Guignol.

OPAL SKAGGS . . . . . Ashland
Kappa Delta; Pryor Pre-Med Society.

ARTS AND SCIENCES

SENIORS



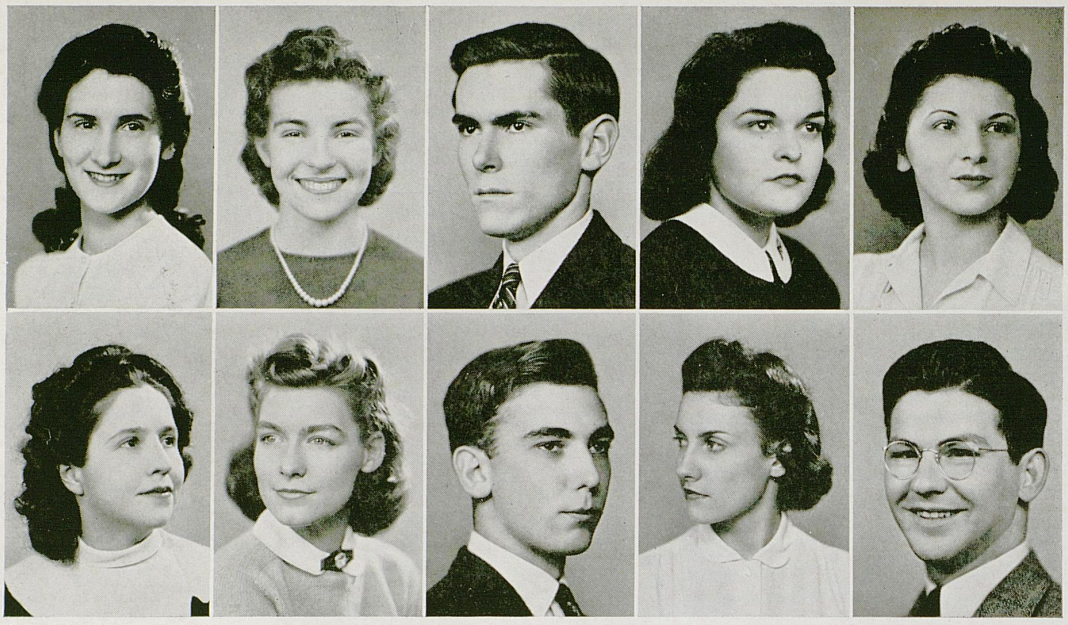

Smith
Stein

Snapp
Stoll

Snowden
Sullivan

South
Sutton

Stabile
Thoman

JUNE SMITH SMITH . . . . . Lexington

MARTHA SNAPP . . . . . Lexington
Peace Fellowship; Methodist Youth Fellowship; Y. W. C. A.

JAMES G. SNOWDEN . . . . . St. Helen's
Delta Chi, secretary; Glee Club; Keys; 240 Committee.

BETTY GARRARD SOUTH . . . . Frankfort
Y. W. C. A.; President and Vice President; Jewell Hall President; Cwens, President; Pitkin Club; Phi Alpha Theta; Mortar Board; Phi Beta, Treasurer; Alma Magna Mater; 240 Club; W. A. A.; Rifle Team; Guignol; Glee Club; Orchestra; Philosophy Club; German Club; Woman's Administrative Council, Vice President.

ANTOINETTE STABILE . . . . Elizabeth N. J.
Newman Club.

VIRGINIA ANN STEIN . . . . Detroit, Mich.
Bacteriology Society; Y. W. C. A.

LIDA CHENAULT STOLL . . . . Lexington
W. A. A.; R. O. T. C. Sponsor; Y. W. C. A.; Alma Magna Mater.

CLARENCE FRANCIS SULLIVAN . . Paducah

MARTHA LOUISE SUTTON . . . . Miami, Fla.
Alpha Gamma Delta; Phi Alpha Theta; Y. W. C. A.

JACK ELLSWORTH THOMAN . . . . Ashland
Alpha Sigma Phi; Phi Mu Alpha; Band; Glee Club; Symphony; Little Symphony.



ARTS AND SCIENCES

SENIORS

SENIORS

ARTS AND SCIENCES



MARGERY THOMAS . . . . . Erlanger
Alpha Gamma Delta, Treasurer and First Vice President; Y. W. C. A.; French Club; Pan-Hellenic Council; Kernel; Radio Staff.

MARTHA GLOVER THOMPSON . Shelbyville
Kappa Kappa Gamma.

MARGUERITE TUTTLE . . . . . Lexington

LYSBETH WALLACE . . . . Kansas City, Mo.
Alpha Gamma Delta; Student Union Committee; Kentuckian Staff; Kernel Staff; Alma Magna Mater; Freshman Advisor; Hall Council.

JANICE WARD . . . . . Beckley, W. Va.
Kappa Delta; Social Work Club; Y. W. C. A.

LAVENIA HELEN WARNER . . Quogue, L. I.
Zeta Tau Alpha, Treasurer and Historian; Kentuckian Staff; W. A. A.; Y. W. C. A.

BARBARA JEAN WELCH . . . . . Lexington
Baptist Student Union; Y. W. C. A.

MARJORIE F. WHEELDON . . . . . Stearns
Delta Zeta; Social Work Club; Spanish Club.

H. R. WHITE Jr. . . . . Williamsburg
Band; Student Union Committee; Committee for Publicity Department.

FRANCES WHITFIELD . . . . . Tate, Georgia
Chi Omega; Glee Club; Kentuckian Staff; Y. W. C. A.

Thomas
Warner

Thompson
Welch

Tuttle
Wheeldon

Wallace
White

Ward
Whitfield





SENIORS

ARTS AND SCIENCES

ROBERT WILLIAM WILLMOTT . . Lexington
Alpha Tau Omega.

HAROLD E. WINN . . . . . Marion
240 Club; Scabbard and Blade.

ALICE REBECCA WOOTTON . . . . Hazard
Pitkin Club; Guignol; Spanish Club; W A. A.; Y. W. C. A. Senior Cabinet.

ANGELINE WYATT . . . . . Lexington
Delta Delta Delta, Social Chairman; Y. W. C. A.

JAMES LEWIS YOUNG . . . . . Lexington
Sigma Alpha Epsilon.

VIRGINIA ZUNIGA . Costa Rica, Central America
Glee Club.

Willmot
Wyatt

Winn
Young

Wootton
Zuniga



Without Pictures

ROBERT ALLPHIN . . . . . Warsaw
MAURICE E. ANDERSON . . . Madisonville
JOHN J. ARCHDEACON . . . . . Lexington
H. M. BALDWIN . . . . . Lexington
HUNTER C. BELT . . . . . Midway
MABEL E. BOSWELL . . . . . Lexington
JEANNE BOWNE . . . . . Lexington
THOMAS BOWMAN . . . . . Lexington
MILTON R. BRADLEY . . . . . Louisa
LARRY BRANNON . . . . . Frankfort
JAMES BURDETTE . . . . . .
ROBERT BURMAN . . . . . Richmond
CHARLES R. BURTON . . . . Lexington
JOHN CARRICO . . . . . Louisville
RICHARD T. CENTERS . . . . . Paducah
MARGARET P. COHEN . . . . . Lexington
BRUCE E. COOPER . . . . . Ashland
CARLETON DAVIS . . . . . Lexington
ANNE SCOTT DICKENS . . . . Lexington
CLAUDE D. DONALDSON . Stamping Ground
WM. H. DOWNING . . . . . .
MILFORD D. ESTILL . . . . . Lexington
JOSEPH FAMULARO . . . . New York City
TOM K. FARRIS . . . . . .
MARGARET FELTON . . . . . Louisville
SIDNEY FORSYTHE . . . . . Lexington
MARTIN FREEDMAN . . . . . Woodsville
MARY V. FULCHER . . . . . Pembroke
MRS. MERL D. GUARD . . . . . Pikeville
MAY F. GUFFEY . . . . . Danville
BUFORD HALL . . . . . Georgetown
MARY L. HANLEY . . . . . Lexington
B. PAUL HASKELL . . . . Blue Plains, D. C.
JACK HICKEY . . . . . .
JOE MARION HODGES . . . . . Alva
STEPHEN P. HOGG . . . . . .
MARGARET JOHNSON . . . . . Lexington
RAY KEIFER . . . . . Salem, Ohio
THOMAS M. KELLY . . . . . Springfield
RAYMOND S. KENDALL . . . . Lexington
F. DOW KINDRED . . . . . Versailles
ANN M. KIRK . . . . . Maysville
GAIL KIRN . . . . . Louisville
VIRGINIA LAKE . . . . . Lexington
CONSTANCE LARSON . . . . . Lexington
JOSEPH L. LEWIS . . . . . Yancy
EMILY C. LOGAN . . . . . Winchester
ROBERT F. LONG . . . . . Lexington
WYNNE McKINNEY . . . . . Danville
RUTH McQUOWN . . . . . Lexington
WESLEY J. MASTIN . . . . . Winchester
J. B. MAXWELL . . . . . Lexington
O. L. MEADORS . . . . . Corbin
ELMER MORGAN . . . . . Hazard
JOHN T. MORGAN . . . . . Cynthiana
HARRY C. MULLINS . . . . . Pineville
NOAH MULLINS . . . . . Versailles
HENRY R. NEVERS . . . New Britain, Conn.
JOHN ED PEARCE . . . . . Norton, Va.
KATE PENDLETON . . . . . Winchester
ALMA F. POTEET . . . . Bramwell, W. Va.
ANGELA T. PREIS . . . . . Louisville
MARCIA RANDALL . . . . . Lexington
CHAS. E. RANKIN . . . . . .
H. M. ROBERTSON . . . . . Cynthiana
JESSE A. SANDERS . . . . . .
ELIZABETH E. SCHERER . . . . Lexington
GEORGE W. SCHLEGEL . Huntington, W. Va.
JAMES A. SCOTT . . . . . Harry
WM. H. SEWELL . . . . . Jackson
H. D. SHANKL . . . . . Ashland
JOHN M. SMITH . . . . . Soft Shell
EMIJEAN SNEDEGAR . . . . . .
BERNARD GEORGE STALL . . . Lexington
BENJAMIN STANLEY . . . . . Lexington
RICHARD STOLL . . . . . Lexington
EUGENIA FUNK STONE . . . . . .
DOROTHY L. STOPHER . . . . . Lexington
MARION F. STUMBERG . . St. Charles, Mo.
MARY AGNES SWOPE . . . . . Lexington
THOMAS TALBERT . . . . . Hopkinsville
PAUL A. TAYLOR . . . Morgantown, W. Va.
JAMIE C. THOMPSON . . . . . Lexington
ELMER TRENTELMAN . . Amsterdam, N. Y.
RICHARD WALLER . . . . . Georgetown
LAURA S. WALTON . . . . . Lexington
ALBERT C. WASSER . . . . . Newport
ELEANOR WILLIAMS . . . St. Albans, W. Va.
MARCIA K. WOOD . . . . . .
H. H. WOODSON . . . . . .

ARTS AND SCIENCES

SENIORS



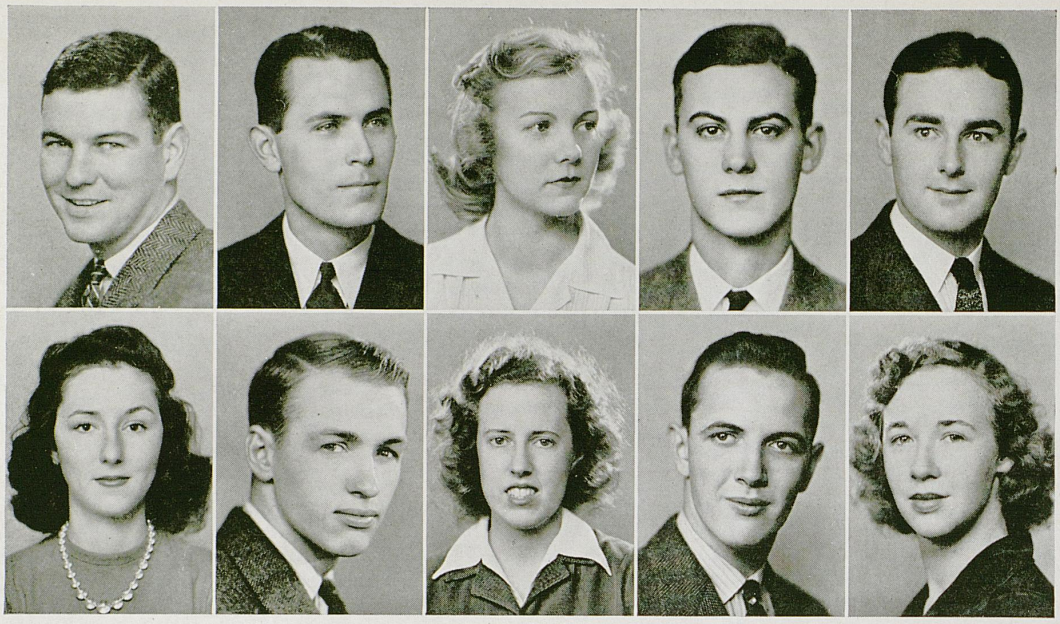

Adams
Branson

Arrowood
J. Brown

Barrow
R. Brown

Bondurant
Burton

Bowne
Cantrill

BEN T. ADAMS . . . . . Memphis, Tenn.
Sigma Alpha Epsilon, Vice President; Men's Glee Club; Student Union Music Committee; Y M. C. A.; College Chamber of Commerce.

ESTILL ARROWOOD . . . . . Paintsville

LORA BARROW . . . . . Lexington
Kappa Kappa Gamma; Y. W. C. A.; Student Union Board.

JOHN C. BONDURANT . . . . . Hickman
Alpha Tau Omega.

EDWARD BOWNE Jr. . . . . Cloverport
Kappa Alpha, Treasurer; Aviation Club; Y. M. C. A.; Intramural Manager; Scabbard and Blade; Pitkin Club; Beta Gamma Sigma; 240 Committee.

JEAN WALLACE BRANSON . . . Columbus, O.
Alma Magna Mater; Newman Club.

JAMES WYATT BROWN, Jr. . . Bowling Green
Sigma Nu, President; Interfraternity Council, Secretary; Lances.

ROSEMARY BROWN . . . . . Lexington
Chi Omega; Y. W. C. A.; Secretarial Club; Girls' Drill Team.

ROBERT DEAN BURTON . . . . Nicholasville
Delta Tau Delta.

MRGARET SHELBY CANTRILL . . Lexington
Kernel Society Editor; Alma Magna Mater; College Chamber of Commerce; French Club, Secretary-Treasurer; Secretarial Club; Dutch Lunch Club.



COMMERCE

SENIORS

SENIORS

COMMERCE



JOHN DENNIS CLARK . . . . . Lebanon
Newman Club.

RICHARD LYLE CLINKINBEARD . . Lexington
SuKy; Freshman Y. M. C. A.

DAVE L. COON . . . . . Billings, Mont.
Scabbard and Blade; Freshman Advisory Council; Football; Y. M. C. A.; Rifle-Pistol Club; Rifle Team, Varsity; R. O. T. C. Rifle.

VAIDEN COX . . . . . Gratz
Y. M. C. A.

GEORGE DODSON . . . . . Paris
Alpha Tau Omega; Glee Club; Accounting Club.

OSCAR T. DORTON . . . . . Paintsville
Lambda Chi Alpha, Treasurer; Keys; Y. M. C. A.

FORREST DOYLE . . . . . Nicholasville

WARREN C. EVANS . . . . St. Charles, W. Va.

JEAN EWERS . . . . . Somerset
W. A. A. Cabinet, Tennis Chairman; Cosmopolitan Club, President; Y. W. C. A. Cabinet, Inter-Racial Chairman; Pitkin Club; 240 Committee; University Orchestra.

MEAD BOYKIN FERRIS . . . . . Anchorage
Kappa Alpha, Treasurer; Golf Team; Wildcat; Scabbard and Blade; Y. M. C. A.

Clark
Dorton

Clinkenbeard
Doyle

Coon
Evans

Cox
Ewers

Dodson
Ferris

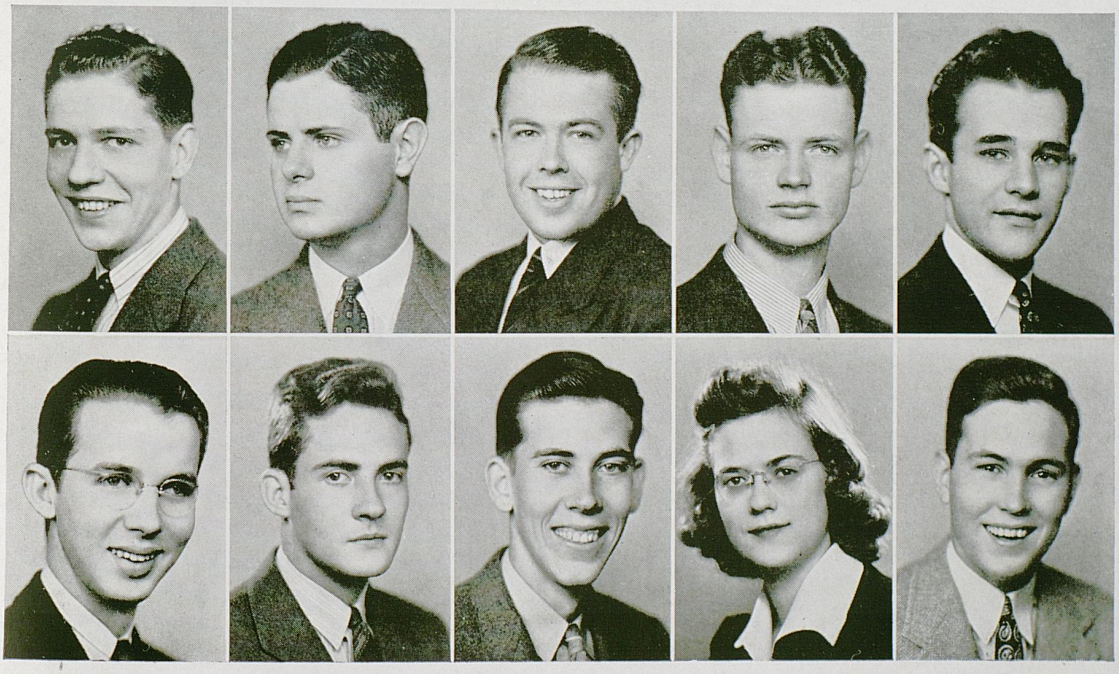



SENIORS

COMMERCE

HAROLD FREEDMAN . . . . . Ashland
Gamma Tau Alpha, Vice President.

MARY AGNES GABBARD . . . . . Lexington
Delta Zeta, President; Y. W. C. A.; Pan-Hellenic Council.

RUBY JO GEVEDON . . . . . Lexington
Alpha Xi Delta; Y. W. C. A.

DAVID B. GRAHAM . . . . . Clinton
Alpha Tau Omega; 1940 Kentuckian Staff; Student Union Board; Baseball Team, Manager.

EARL F. HADDEN . . . . . Princeton, W. Va.
Sigma Nu, Reporter, Chaplain, Rush Chairman, and Divisional Secretary; Lances; Lamp and Cross; Student Standards Committee.

HENRY R. HILLENMEYER . . . . Lexington
Phi Delta Theta; Lamp and Cross; Newman Club; Swimming Team Captain.

MASON HOCKENSMITH . . . . . Lexington

WILLIAM EARL IRWIN . . . . . Ashland
Alpha Tau Omega; Y. M. C. A.

JAMES MOSS JOHNSON . . . . . Clinton
Alpha Tau Omega, President; Omicron Delta Kappa, Vice President; Patterson Literary Society, Secretary; 1941 Kentuckian, Managing Editor; Student Legislature; Who's Who.

ELLIS JONES . . . . . Gallatin, Tenn.
Sigma Alpha Epsilon.

Freedman
Hillenmeyer

Gabbard
Hockensmith

Gevedon
Irwin

Graham
Johnson

Hadden
Jones

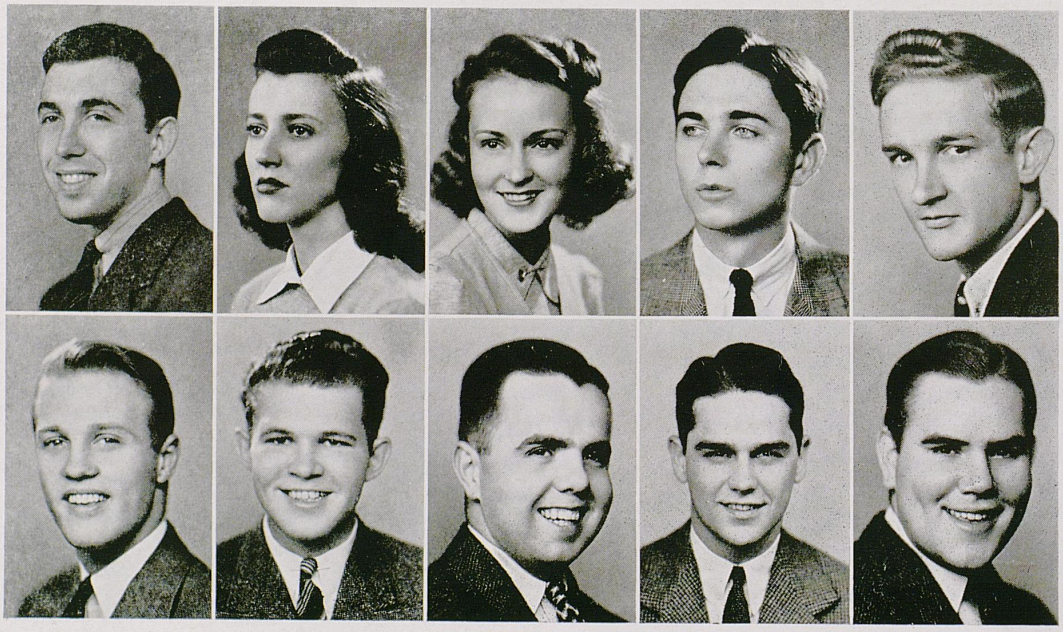

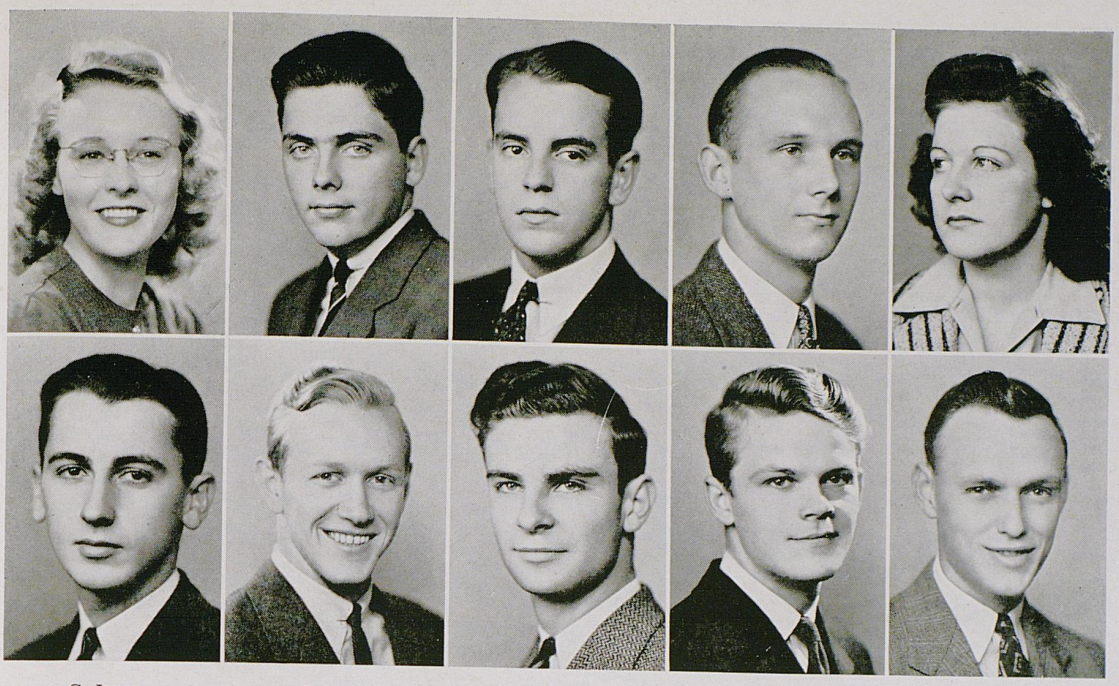

G. Jones Long | J. Jones Marlowe | Knaebel Maxedon | Landrum Mitchell | Logan Moore

GLENNA MELROSE JONES . . . Brooksville

PLUMMER M. JONES . . . . . Lexington
Kappa Sigma; Pershing Rifles; Lances.

WILLIAM EMIL KNAEBEL . . . Fort Thomas
Kappa Sigma; Y. M. C. A.

CALVIN O. LANDRUM . . . . . Lexington
Scabbard and Blade; Y. M. C. A.

THELMA ALLEN LOGAN . . . . Georgetown
Delta Zeta, House President; Y. W. C. A.; W. A. A.

JOHN D. LONG . . . . . Earlington
Y. M. C. A.; President; Beta Gamma Sigma; Omicron Delta Kappa, Student Secretary; Patterson Literary Society, President; Pitkin Club; K-Book, Co-Business Manager; Kentuckian Business Staff.

JAMES R. MARLOWE . . . . . Lexington
Phi Delta Theta.

WILLIAM DIXON MAXEDON . . . Lexington
Pershing Rifles; Scabbard and Blade; Confederate Squad; R. O. T. C. Cadet Lt. Colonel; Rifle Team, Vice President and Secretary-Treasurer; Glee Club; Freshman Football Manager.

RANDALL MITCHELL . . . . . Paducah
Baptist Student Union.

STUART M. MOORE . . . . . Paris

COMMERCE

SENIORS



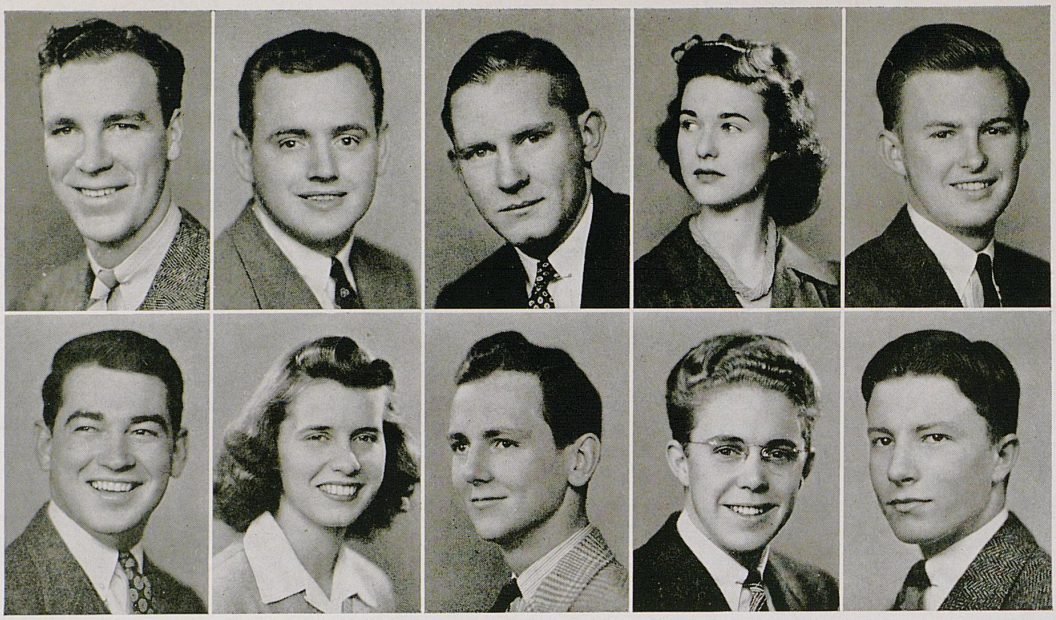

Morris
Potts

Murray
Powell

Nickerson
Prewitt

Orsburn
Price

Penick
Recktenwald

DOUGLAS HOLMAN MORRIS . Dawson Springs
Phi Kappa Tau; Lamp and Cross; Y. M. C. A.

PRESTON MURRAY . . . . . Horse Cave

RICHARD E. NICKERSON . Poughkeepsie, N. Y.
Delta Chi.

FRANCES LOUISE ORSBURN . . Flemingsburg
Zeta Tau Alpha; Y. W. C. A.; W. A. A.

WILLIAM CLIFTON PENICK . . . . Lebanon
Phi Delta Theta; Student Union Board President; Lances; Patterson Literary Society; Kernel Editorial Staff; Y. M. C. A. Senior Cabinet; K-Book, Editor; Pitkin Club; Beta Gamma Sigma; Omicron Delta Kappa; Who's Who; Bargains in Brains, Editor

IVAN J. POTTS . . . . . Shelbyville, Tenn.
Phi Delta Theta, Treasurer and President; Student Union Board, Vice President; Lamp and Cross, Secretary; Kentuckian Staff; Glee Club; Pershing Rifles; Scabbard and Blade, Captain; Freshman Advisory Committee.

HELEN BAKER POWELL . . . Bowling Green
Chi Omega, Vice President; Kernel, Assistant Society Editor; Secretarial Club, Vice President.

W. JEFFRIES PREWITT . . . . . Mt. Sterling
Pitkin Club; Scabbard and Blade; Alma Magna Mater; Y. M. C. A.

BRUCE PRICE . . . . . Lexington
Alpha Gamma Rho; Lances; Radio Staff; Freshman Advisor Committee; Y. M. C. A.

KENNETH LEE RECKTENWALD . . Lexington
Newman Club, Chairman of Membership Committee; Outing Club.



COMMERCE

SENIORS

SENIORS

COMMERCE



LLOYD P. ROBERTSON . . . . . Lexington
Kappa Alpha, President; Inter-Fraternity Council.

SHELBY SHANKLIN, Jr. . . . Fort Myers, Fla.
Kappa Alpha; Lamp and Cross.

GEORGE E. SHELLEY . . . . . Lexington
Kappa Sigma; Y. M. C. A. Senior Cabinet; Pitkin Club.

SYLVIA SIEGEL . . . . . Danville
W. A. A. Council; Y. W. C. A., Secretary of Junior-Senior Forum; Pitkin Club; Photography Club; Glee Club; Women's Rifle Team; Student Union Reception Committee; Troupers (Trio); Accounting Club; College Chamber of Commerce.

SARA M. TAYLOR . . . . . Beaver Dam
Cosmopolitan Club.

JOHN TICCO . . . . . Jenkins

WILLIAM VENTERS . . . . . Pikeville

ARTHUR J. WALSH . . . . . Cynthiana
Alpha Tau Omega; Student Legislature; Intramural Sports.

RAS WARE . . . . . Georgetown
Kappa Alpha.

IVA WATTS . . . . . Nicholasville

Robertson
Ticco

Shanklin
Venters

Shelley
Walsh

Siegel
Ware

Taylor
Watts

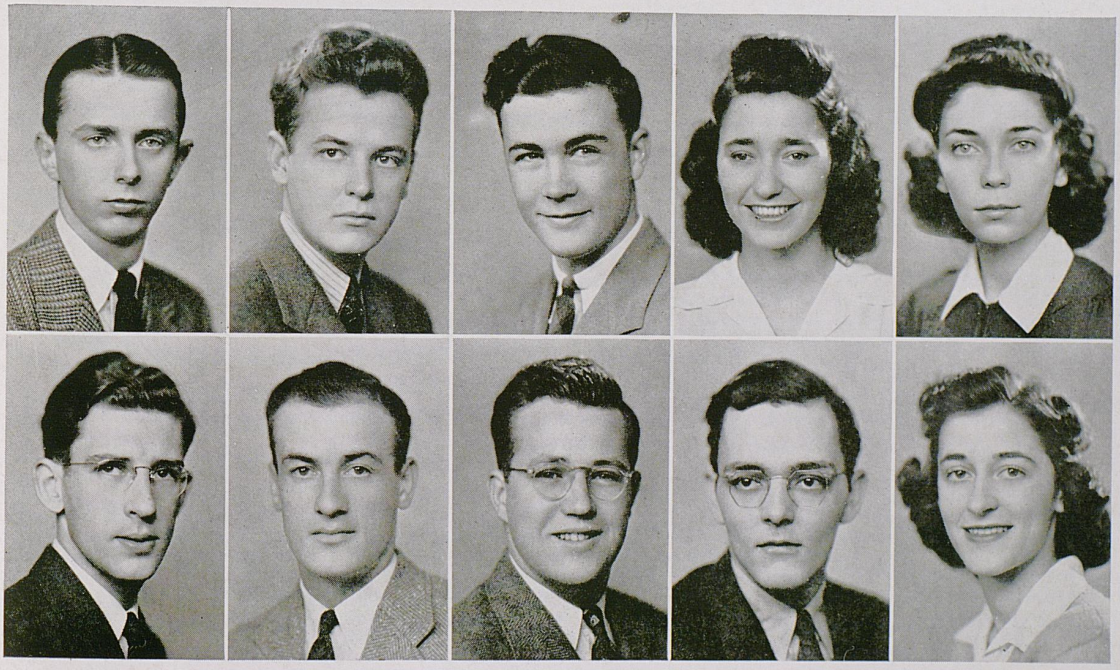



Weaver Wells White
Wilford Wilson

WILLIAM H. WEAVER . . . . . Mayfield
Alpha Tau Omega.

BERNARD A. WELLS . . . . . Louisa

SARAH MARGARET WHITE . . . . Perryville
Y. W. C. A.; W. A. A.; Women's Rifle Team; Glee Club.

FRANK EDWARD WILFORD . . . . Lexington

CATHARINE WHITE WILSON . . . . Irvine

Without Pictures

HAROLD JOSEPH BAKER . . . . Lexington
CLAUDIA GILLIS BROWN . . . Winchester
JOHN UPPINGTON COURTNEY . Lexington
LYMAN H. EVERLY . . . . . Hartford
CHARLES SPEED GRAY . . . . Frankfort
ROBERT LACKART HORN, JR. . Frankfort
ELIZABETH ANDREWS HORN . . . . Paris
BILL KARRAKER . . . . . Lexington
BETTY LONGSWORTH . . . . . Lexington
JOE CALVIN LOVELL . . . . . Richmond
WALTER LESLIE McCOMAS . . . . . .
CARL MANNING . . . . . Hazard
CHARLES EDWARD MEYER . . Henderson
WALLER R. PURYAER Jr. . . . . Greenville
CHARLES B. RICHARDSON . . . Paducah
LUCILLE SMOOT . . . . . Carlisle
JOSEPH MARSHALL STAFFORD Lexington
BEN DAVIS SUBLETT . . . . . Cayce



COMMERCE

SENIORS

SENIORS

EDUCATION



MARVIN AKERS . . . . . Jeffersonville, Ind.
Basketball Team; Baseball Team.

LADYE KATHLYN ALLEN . . . . . Mayfield
Kappa Kappa Gamma; Tau Sigma; Y W. C. A.; Physical Education Club,

MARY LOUISE ANDERSON . . . . Lexington
Alpha Gamma Delta; Y. W. C. A.; W. A. A.; Spanish Club; French Club; U. K. Troupers; Future Teachers of America.

LOUELLA BARRY . . . . . Ludlow
Y. W. C. A.; W. A. A.; Guignol; Future Teachers of America.

GISHIE BEDERMAN . . . . . Lexington
W. A. A.; Y. W. C. A.; Future Teachers of America.

ROBERT LEE BEELER, Jr. . . . . Bardstown
K Club; Football; Track; Advanced Military.

BILLY BLACK . . . . . Paducah
K Club; Football; Baseball.

BETTY BOTTORFF . . . . . Goshen
Alpha Gamma Delta; Guignol; 240 Committee; Y. W. C. A.; Student Union Committee; Kentuckian Staff.

BETTY TAYLOR BRONSTON . . . . Lexington
Chi Omega; W. A. A.; Y. W. C. A. Alma Magna Mater; Rifle Team.

DAVID BROWN . . . . . Paducah
K Club; Scabbard and Blade; Football.

Akers
Beeler

Allen
Black

Anderson
Bottorff

Barry
Bronston

Bederman
Brown





SENIORS

EDUCATION

MARGARET HAYNES BROWN . . Paris Pike
Chi Omega; Tau Sigma; Physical Education Club; Woman's Rifle Team; W. A. A.; Future Teachers of America.

MARY LEE BURNETT . . . . . Mayfield
Alpha Gamma Delta, Secretary; Y. W. C. A.; Business Education Club; W. A. A.; Girls' Swimming Team; Kentuckian Staff; Student Union Committee; Future Teachers of America.

CHARLOTTE BYRN . . . . . Mayfield
Alpha Gamma Delta.

MARGARET CALLIS . . . . . Frankfort
Delta Zeta; Y. W. C. A.; Future Teachers of America.

PEARL CLARK . . . . . Shelbyville
Future Teachers of America; Y. W. C. A.

LORRAYNE COCKRIEL . . . . . Owensboro
Alpha Gamma Delta; Catholic Club; Dutch Lunch Club.

MILDRED COLEMAN . . . . . Allensville
Zeta Tau Alpha; Y. W. C. A.

JOSEPH A. CONFORTI . . . . . Kenosha, Wis.
Intramural Official.

BERNICE DAUGHERTY . . . . . Falmouth
Kappa Delta, Assistant Treasurer and Treasurer; 240 Club; Freshman Club, Secretary; W. A. A.; Secretarial Club.

MARGARET De BORD . . . . . Louisville
Y. W. C. A.; W. A. A.; Orchestra; Glee Club; Troupers

Brown
Cockriel

Burnett
Coleman

Byrn
Conforti

Callis
Daugherty

Clark
De Bord

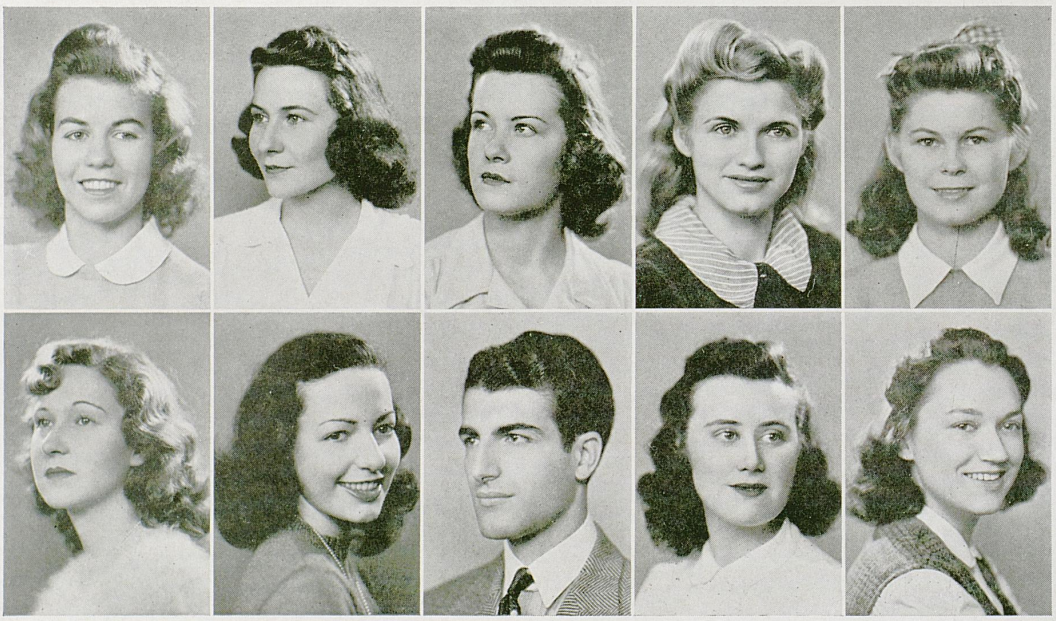



Eckles
Gregory

Ellison
Halfhill

Ewan
Hardwick

Gallaher
Harkey

Gibson
Harris

AGNES ECKLES . . . . . Hopkinsville
Chi Omega; Y. W. C. A.; Kentuckian Staff; Chi Delta Phi, Vice President; Future Teachers of America.

CATHERINE MANNING ELLISON . . . Twila
Y. W. C. A. Cabinet, Vice President; Phi Alpha Theta; Pitkin Club; Philosophy Club; German Club; Cosmopolitan Club; Future Teachers of America.

LOUISE EWAN . . . . . Lexington
Kappa Delta; W. A. A.; Alma Magna Mater; Y. W. C. A.; Kappa Delta, President; Pan-Hellenic Council.

SARAH E. GALLAHER . . . LaFollette, Tenn.
Alpha Delta Pi; Y. W. C. A.

LUCILLE GIBSON . . . . . Clintonville
Future Teachers of America; Y. W. C. A.

BETTY GREGORY . . . . . Louisville
Kappa Kappa Gamma; Alma Magna Mater; Pitkin Club; Student Union House Committee; Y. W. C. A.

WILLIAM WALTER HALFHILL . Nicholasville

FRANCES BARTON HARDWICK . . Lexington

MARY LOU HARKEY . . North Little Rock, Ark.
Kappa Delta.

RUTH HARRIS . . . . . Hopkinsville
Chi Omega; Y. W. C. A.; Future Teachers of America.

EDUCATION

SENIORS



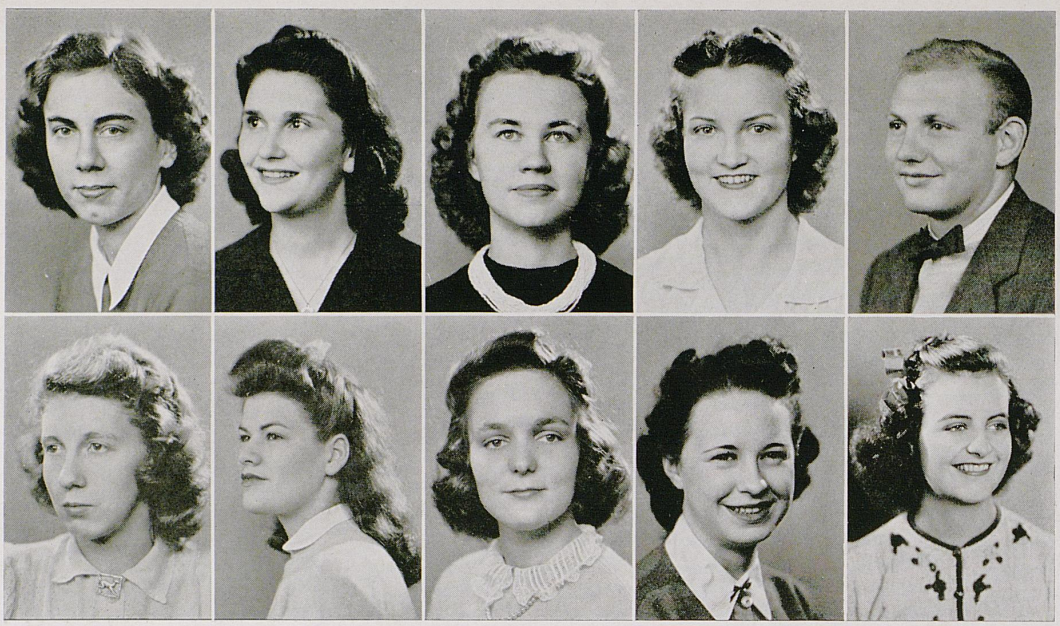

Hatter
Johns

Hawk
Jones

Haynes
Kemp

Hicks
Koger

Hulette
Krayer

ANN RHOADS HATTER . . . . . Franklin
Alpha Gamma Delta, Treasurer and Secretary; Cwens; W. A. A. Council, Secretary; Baptist Student Council, Secretary; Alma Magna Mater; Future Teachers of Americo; Y. W. C. A.

ISABELLE ELAINE HAWK . . . . . Erie, Pa.
Zeta Tau Alpha; Y. W. C. A.;

MARY BELL HAYNES . . . . . Hopkinsville

LETHA HICKS . . . . . Paducah
Zeta Tau Alpha, Treasurer and Rush Chairman; Y. W. C. A.; Tau Sigma; Modern Dance Club; W. A. A.; Guignol.

RICHARD S. HULETTE . . . . . Ashland
Football Team; K Club; R. O. T. C., Captain.

OPAL JOHNS . . . . . Nicholasville

MARY ELIZABETH JONES . . . . . Salvisa
Y. W. C. A.; Future Teachers of America.

MARY MEGLONE KEMP . . . Springfield, Ill.
W. A. A.; Glee Club; Future Teachers of America; Alma Magna Mater; Physical Education Club; SuKy, Vice President.

ETHEL BROOKS KOGER . . . . . Miami, Fla.
Kappa Kappa Gamma.

MIRIAM ANNE KRAYER . . St. Petersburg, Fla.
Zeta Tau Alpha, Rush Chairman; Kentuckian, Editor-in-chief and Associate Editor; Pan-Hellenic, Secretary; Student Legislature; Kappa Delta Pi; Board of Student Publications; Who's Who; Kernel Style Show Committee; Y. W. C. A.



EDUCATION

SENIORS

SENIORS

EDUCATION



JOHN F. KURACHEK . . . . . New York, N. Y.
Baseball Team; "K" Club.

RITA SUE LASLIE . . . . . West Point
Cwens; Mortar Board; Chi Delta Phi; 240 Club; W. A. A., Vice President; Baptist Student Union; Y. W. C. A.; Jewell Hall Council; Theta Sigma Phi Award; Kernel Staff; Glee Club; U. K. Troupers; Student Welfare Committee.

WALTER L. McCARRELL . Travelers Rest, S. C.
Intramurals; Y. M. C. A.

JAMES COOPER MATHEWSON . . Vanceburg
Basketball; Baseball; K Club.

SHIRLEY MATTOX . . . . . Madisonville
Kappa Kappa Gamma; Y. W. C. A.

ROBERT D. MONTONDO . . . Lockport, N. Y.
Sigma Chi; Scabbard and Blade; Keys; U. K. Troupers.

PATRICIA AGNES MULROY . . . Waynesburg
Y. W. C. A.; Cosmopolitan Club; Future Teachers of America.

CHARLOTTE MYERS . . . . . Glasgow
Y. W. C. A.; Future Teachers of America; Baptist Student Union.

LEE OVERSTREET . . . . . Nicholasville
Kappa Delta.

MARJORIE LEE OWENS . . . . . Lexington

Kurachek
Montondo

Laslie
Mulroy

McCarrell
Myers

Mathewson
Overstreet

Mattox
Owens





SENIORS

EDUCATION

CARRIE LOUELLEN PENN . . . . Georgetown
Kappa Delta; Pan-Hellenic Council; U. K. Troupers; Y. W. C. A.

ROBERT PLAGA . . . . . Newport
Alpha Tau Omega; Pershing Rifles.

MARY THOMAS POWERS . . . . . Lexington
Mortar Board; Y. W. C. A. Cabinet; Future Teachers of America.

DOROTHY DEE PRESTON . . . . . Louisville
Kappa Delta; Glee Club; Y. W. C. A.; Future Teachers of America.

RUTH HUNT RICE . . . . . Lexington

LILA JUNE ROBERTSON . . . . . Bethel
Delta Delta Delta; Future Teachers of America; Y W. C. A.; W. A. A.

EVELYN MERRELL RUSSELL . . . Louisville
Chi Omega; Pitkin Club; Y. W. C. A.; W. A. A.; Student Union Committee.

CHARLOTTE SALE . . . . . Lexington
Alpha Delta Pi; Y. W. C. A.; W. A. A.; Future Teachers of America; Phi Beta; Physical Education Club; Modern Dance Club; U. K. Troupers; Tau Sigma.

LOUIS J. SCHWARTZ . . . . . Maysville
Catholic Club; Physical Education Club.

BARRY SHAW . . . . . Belle Harbor, L. I

Penn
Robertson

Plaga
Russell

Powers
Sale

Preston
Schwartz

Rice
Shaw

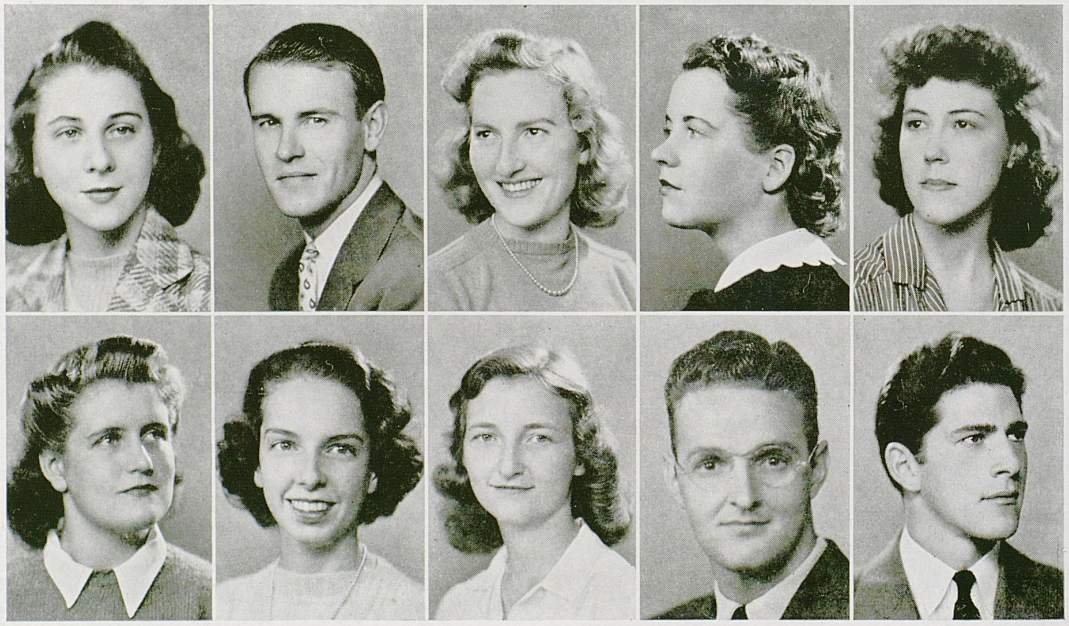

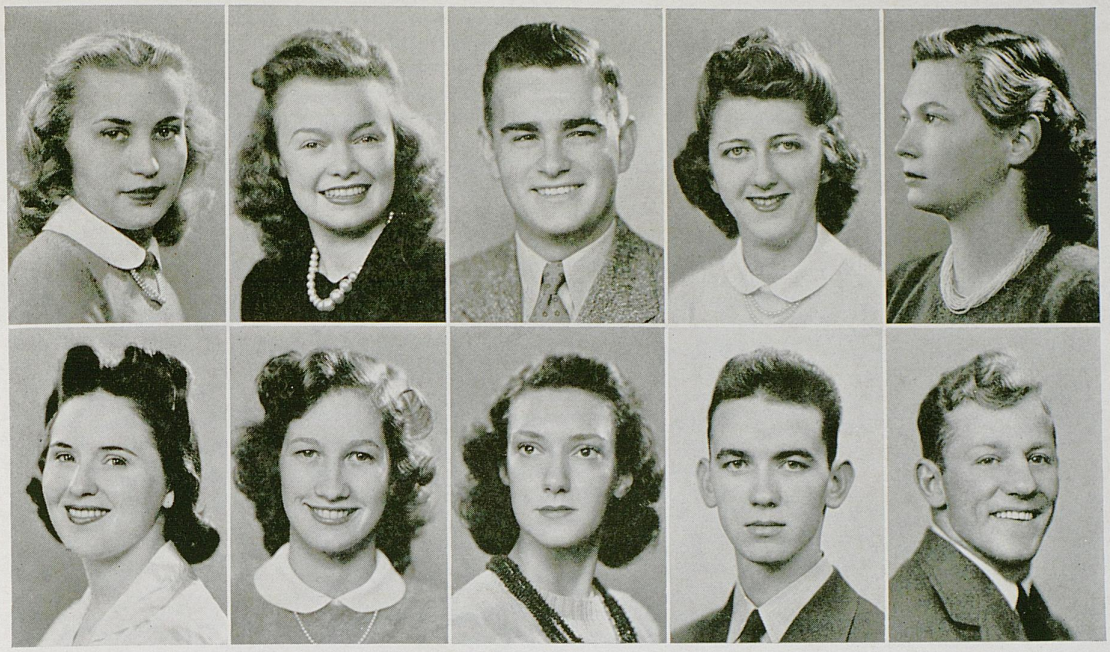

Schubert
Steele

C. Smith
Stevenson

W. Smith
Traugott

Smoot
Trosper

Snyder
Tucker

MARY JOY SCHUBERT . . . . . Warsaw
Y. W. C. A.; 240 Club; Future Teachers of America.

CHRISTINE COLLINS SMITH . . . Lexington

WILLIAM K. SMITH . . . . . Ashland

LUCILLE SMOOT . . . . . Carlisle
Business Education Club; 240 Club; Future Teachers of America; Y. W. C. A.

MARY KIRKWOOD SNYDER . . . Lexington
Alpha Xi Delta; Glee Club; SuKy; Alma Magna Mater.

MARY ANITA STEELE . . . . . Hazard
Alpha Xi Delta; Y. W. C. A.; Concert Band; Woman's Glee Club; 240 Club; Philharmonic Orchestra.

ELAINE STEVENSON . . . . . Brooksville
Y. W. C. A.; Glee Club; Future Teachers of America.

WANDA TRAUGOTT . . . . . Brooksville
Phi Mu.

ORVILLE WENDELL TROSPER . . . Corbin
Alpha Sigma Phi; Band; Orchestra; Glee Club; Phi Mu Alpha; Alpha Sigma Phi, Treasurer.

WILLIAM A. TUCKER . . . . . Louisville
Football; Track.

EDUCATION

SENIORS



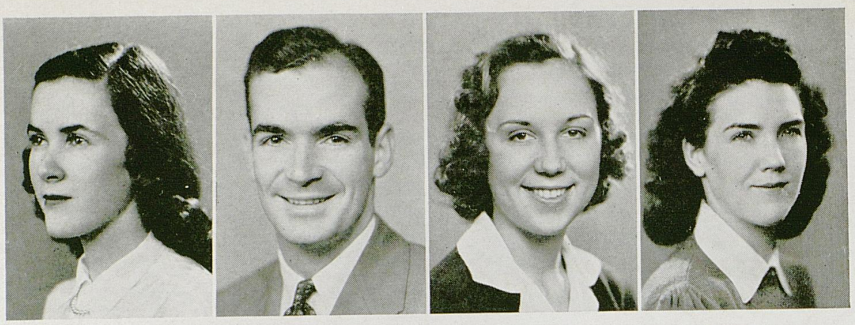

Walker White Vaughn Vermillion

DOROTHY DALTON VAUGHN . . . Louisville
Zeta Tau Alpha, President; Y. W. C. A. Senior Cabinet, Secretary; Pan-Hellenic Council; Pitkin Club.

ROSE VERMILLION . . . . . Jellico, Tenn.
Y. W. C. A.

JEAN HAYS WALKER . . . . . Springfield
Y. W. C. A.; W. A. A.; Future Teachers of America.

WALLER WHITE . . . . . Lawrenceburg
Basketball.

Without Pictures

ERMAL GLEN ALLEN . . Morristown, Tenn.
ELIZABETH HEWETT BOTTORFF . Goshen
ALONZO COMBS . . . . . Ary
MARTHA LOUISE DONNELL . . . Versailles
LUCILLE BUSH DUNCAN . . . . LaGrange
SARA REVELL ESTILL . . . . . Lexington
LAWRENCE GAMBLE . . . . . Earlington
ANNA GLOVER GEIGER . . . . Lexington
STEVE GRABEN . . . . . Campbell, Ohio
CHARLES ROBERT JONES . . . Louisville
ANITA MARY KALFAIAN . Weehawken, N. J.
GERTRUDE KOHLER . . . . . Lexington
DOROTHY LEE McNEILL . . . Lexington
ROY R. MAY . . . . . Winchester
LUCIAN YANN MOREMAN . . Valley Station
THELMA C. PEACE . . . . . Corbin
ARMINTA HELEN ROBERTS . . . .Osborn
MARY JOY SCHUPERT . . . . . Warsaw
RUTH WALDMAN TAYLOR . . . Louisville
KENNETH E. VANLANDINGHAM Crittenden
TOM S. WHITAKER . . . . . Frankfort
THOMAS F. ZINN . . . . Burnsville, W. Va.



EDUCATION

SENIORS

SENIORS

ENGINEERING



JOSEPH ADAMS . . . . . Lynch

CECIL ANDERSON . . . . . Lancaster

RONALD ANDREW . . . . Schenectady, N. Y.
Band; 1940 Kentuckian Staff; Concert Band; Norwood Mining and Metallurgical Society, President.

ROLLIE C. ASHURST . . . . . Georgetown
Triangle; SuKy; Lances; Norwood Mining and Metallurgical Society.

EDWIN BARKMAN . . . . Watkins Glen, N. Y.
American Institute of Mechanical Engineering; Intramurals.

JAMES BOWLING . . . . . Harlan
Delta Tau Delta; President; Lamp and Cross; Band; Y. M. C. A.; Guignol House Manager; Mechanical Engineering Society.

CHESTER BROWN . . . . . Lexington
Triangle; Scabbard and Blade; Pershing Rifles, Second Lieutenant; American Society of Mechanical Engineers; Pistol and Rifle Team, President.

WILLIAM BRUCKART . . . Washington, D. C.
Pi Kappa Alpha; Norwood Mining Society; American Institute of Mechanical Engineering; Keys; Y. M. C. A.; Pitkin Club; Photography Club; Kentuckian, Sophomore Assistant Editor and Associate Editor; Fencing Team; Inter-Fraternity Council; Student Standards Committee; Guignol.

WILLIAM CAMPBELL . . . . . Lexington
Triangle; Y. M. C. A.; Pitkin Club.

WILLIAM CARLEY . . . . . Georgetown
American Institute of Electrical Engineering; U. K. Radio Studios; Engineer.

Adams
Bowling

Anderson
Brown

Andrew
Bruckart

Ashurst
Campbell

Barkman
Carley





SENIORS

ENGINEERING

JOHN CARSON . . . . . Somerset
Fencing Team, Captain; Pitkin Club; Y. M. C. A., Senior Cabinet.

CARL COMBS . . . . . Langley
Triangle; American Society of Civil Engineers.

JAMES CONNER . . . . . Burlington
American Institute of Electrical Eengineering.

VARGE CORNETT . . . . . Blackey

LOUIE CUMMINS . . . . . Brooksville
American Society of Civil Engineers.

JAMES DELANEY . . . . . Lexington

DONALD DESEY . . . . . Stamford, Conn.
Norwood Mining and Metallurgical Society; Fencing Team.

ANDREW EDWARDS . . . . . Burlington
American Institute of Electrical Engineers.

RICHARD EVANS . . . . . Martin
American Institute of Electrical Engineers.

WILLIAM FORSTON . . . . . Lexington
American Society of Civil Engineers.

Carson
Delaney

Combs
Desy

Conner
Edwards

Cornett
Evans

Cummins
Forston

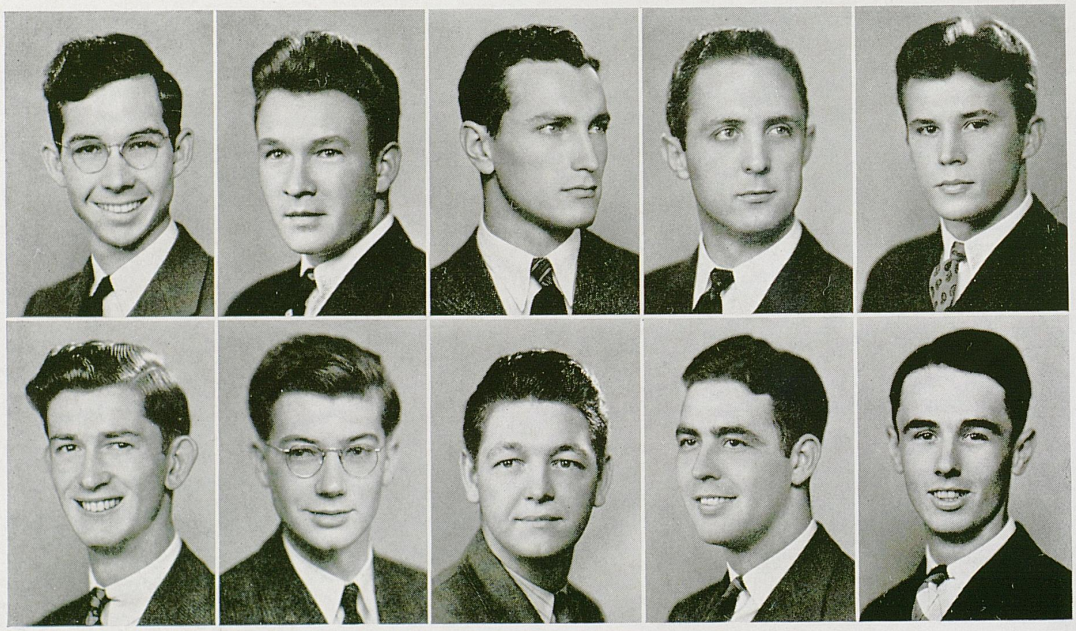



Guthrie
Jackson

Haskell
Jones

Hermann
Kissel

Hood
Lewis

Hopper
Ligh

HARVEY LOGAN GUTHRIE . . . . . Danville

B. PAUL HASKELL . . . . Blue Plains, D. C.
Pi Kappa Alpha; Track Team.

EDWARD R. HERMANN . . . . . Newport
Intramurals; American Society of Civil Engineers.

CHARLES RAY HOOD . . . . . Ashland
American Institute of Electrical Engineering.

DWIGHT LEE HOPPER . . . Jacksonville, Ill.
Alpha Sigma Phi; Sigma Phi Sigma, Vice President; Tau Beta Pi, Recording Secretary.

TOM CLEVELAND JACKSON . . . . Lebanon
Pershing Rifles; Scabbard and Blade, Secretary; Pitkin Club, President; American Society of Mechanical Engineers, Secretary, Vice President, President; Student-Faculty Round Table; Lances, Vice President; Y. M. C. A.

LOREN JONES . . . . . California

CHARLES KISSEL . . . . . Louisville

QUENTIN H. LEWIS . . . . . Whitesburg
American Society of Civil Engineers.

H. KUO-DENG LIGH . . . . . New York City

ENGINEERING

SENIORS



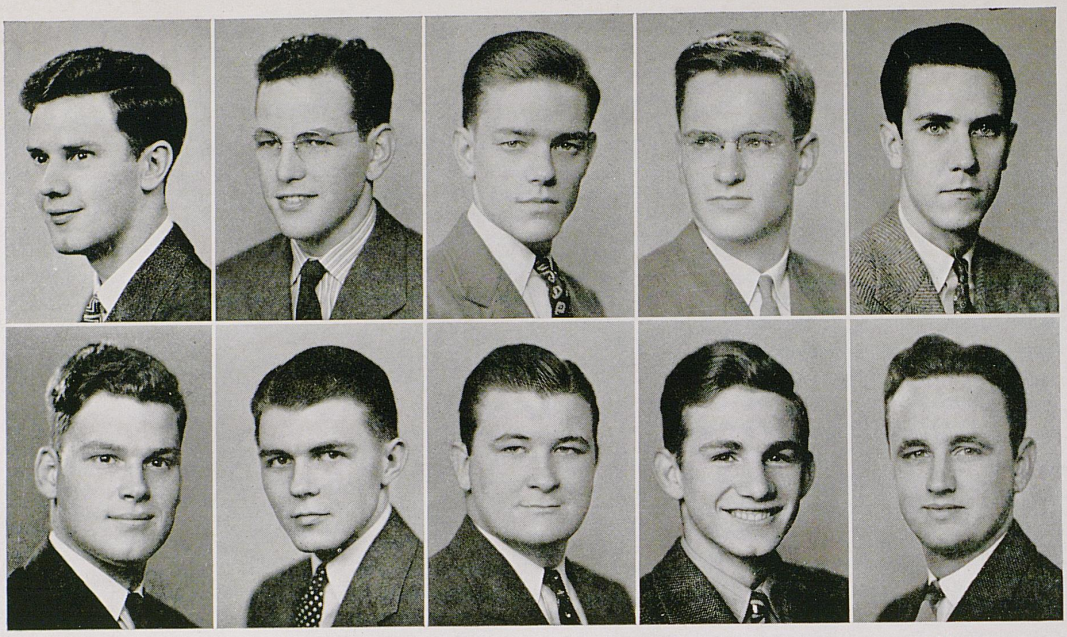

Mahan
Nitzschke

Marcum
Padgett

Mercer
Patterson

Mitchell
Penna

Moore
Pickard

THOMAS ARCHER MAHAN . . . . Frankfort
Lances; 240 Committee; Sigma Pi Sigma; American Society of Mechanical Engineers.

CHARLES RAY MARCUM . . . . . Richmond
Tau Beta Pi; American Institute of Electrical Engineers.

JERRY LONGEST MERCER . . . Central City
Norwood Mining and Metallurgical Society; American Institute of Mechanical Engineers; Alma Magna Mater; Student Legislature.

PEYTON LOVING MITCHELL . . . Lexington

STANLEY MILWARD MOORE . Pittsburgh, Pa.
Phi Delta Theta; Keys; American Society of Mechanical Engineers.

J. D. NITZSCHKE . . . . . Danville
Triangle, President; Tau Beta Pi; Inter-Fraternity Council; American Society of Civil Engineers.

GLENN E. PADGETT . . . . . Somerset
Band; Sigma Pi Sigma; Tau Beta Pi; Kentucky Engineer, Associate Editor; American Institute of Electrical Engineers, President; Confederate Squad.

ANTHONY RUSSELL PATTERSON . Louisville
Lamp and Cross; Student Government Association, President; Tau Beta Pi; Who's Who.

STANLEY W. PENNA . . . . . Louisville
Tau Beta Pi; Student Government Association, Vice President; Student Board of Publications.

RALPH CARMAN PICKARD . . . . . Mayfield



ENGINEERING
SENIORS

SENIORS

ENGINEERING



WALTER L. PICKLESIMER . . . Paintsville
American Institute of Electrical Engineers.

HOWARD E. PRICE . . . . . Painesville, O.
Delta Chi.

HAROLD BELL REVLETT . . . . . Calhoun

MILTON C. RICE . . . . . Paris
Alpha Tau Omega; American Society of Mechanical Engineers; Y. M. C. A.

WILLIAM C. RICE . . . . . Lexington

EDWARD ROBINSON . . . . . Lexington
Pershing Rifles; Scabbard and Blade; American Society of Mechanical Engineers.

HASKELL JOHNSON ROSS . . . . Catlettsburg
Alpha Tau Omega; Kentuckian Staff; Kentucky Engineer; Scabbard and Blade; Inter-Fraternity Council; Y. M. C. A.

TEDDY V. ROUSE . . . . . Cox's Creek
Triangle; American Society of Civil Engineers.

DAN SABO . . . . . East Chicago, Ill.
Triangle, Vice President; American Society of Civil Engineers, Secretary.

GEORGE A. SCOTT . . . . . Frankfort
Delta Tau Delta; Keys.

Picklesimer
Robinson

Price
Ross

Revlett
Rouse

M. Rice
Sabo

W. Rice
Scott

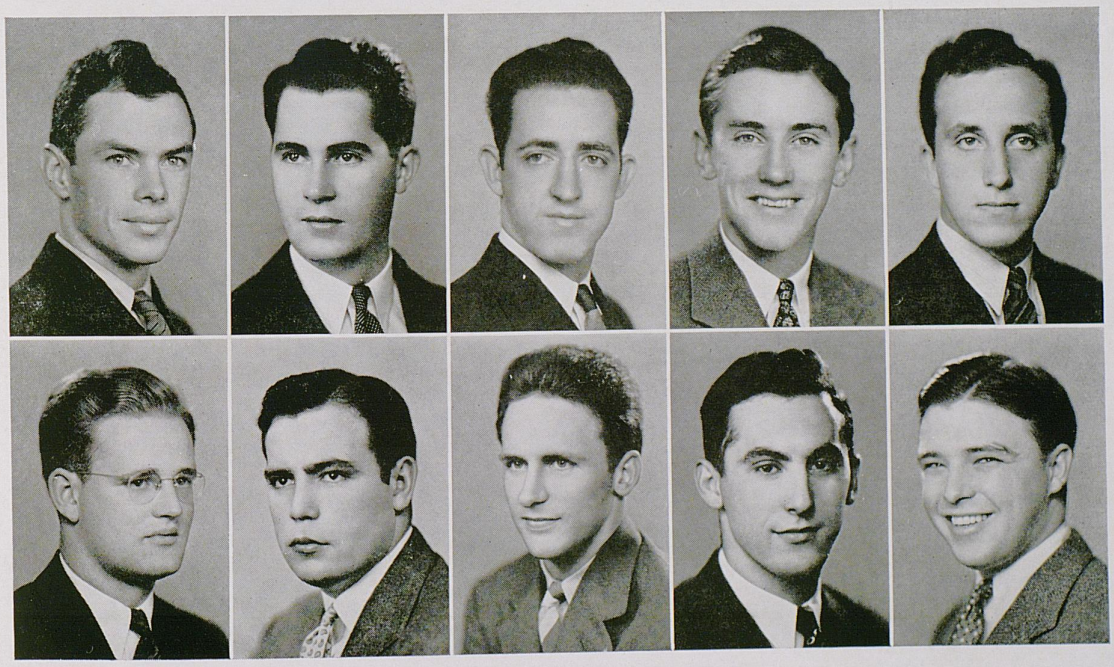



SENIORS

ENGINEERING

RAY VERNON SCOTT . . . . . Bardstown
Photography Club; Boxing.

WILLIAM SISCO . . . . . Bardstown
Sigma Phi Epsilon; American Institute of Electrical Engineers; Y. M. C. A.

ALBERT J. SPARE . . . . . Covington
Triangle; Pershing Rifles; Scabbard and Blade; University Catholic Club; Rifle and Pistol Club.

ESTEN WARFIELD SPEARS . . . . Lexington
Kappa Alpha; American Society of Mechanical Engineers; Pershing Rifles.

JOHN ROGER SPICER . . . . New York City
Phi Kappa Tau; Kernel Staff; Boxing Team; Catholic Club.

FRED STEEDLY . . . . . Louisville

THOMAS MARION STEWART . . . Lexington
Triangle; Catholic Club; American Society of Civil Engineers.

GEORGE WILLIAMS TERRELL . . Lexington
Kappa Sigma; Y. M. C. A. Senior Cabinet; Lamp and Cross; SuKy; Glee Club; Student Union Board.

CHARLES J. WADE . . . . . Lebanon
Sigma Alpha Epsilon.

BUFORD R. WHITT . . . . Williamson, W. Va.

Scott
Steedly

Sisco
Stewart

Spare
Terrell

Spears
Wade

Spicer
Whitt

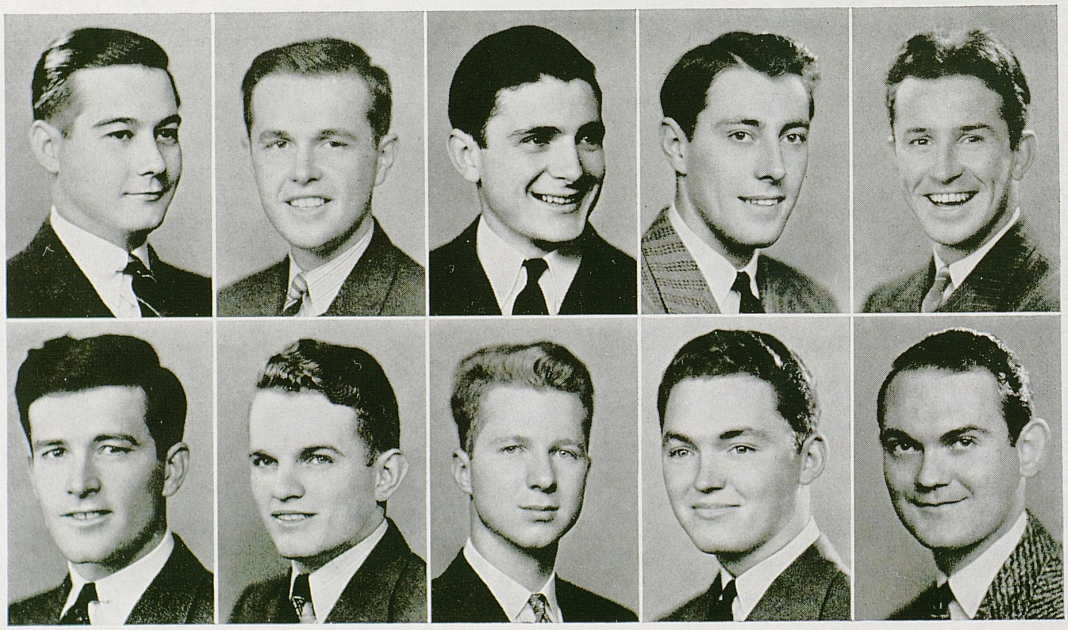

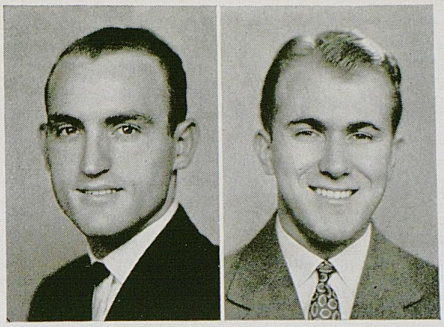

Williams Young

JIM B. WILLIAMS . . . . . Shepherdsville

D. W. YOUNG . . . . . Verne

Without Pictures

SAM C. BERRY . . . . . Lexington
FRANK H. BROWN . . . . . Lexington
WILLIAM L. BRUCKART . Washington, D. C.
JEAN ROGERS DeJARNETT . . . Coxington
DANN WOOD DENNY . . . . . Lexington
ROBERT M. DRAKE . . . . . .Cynthiana
VALORIS H. FLORENCE . . . . Crittenden
JOHN GAINES . . . . . Frankfort
ALLEN GIBSON . . . . . Mayfield
ANDREW A. GYOKER . . . . Hammond, Ind.
RAYMOND H. HAYS . . . . . Lexington
PAUL W. HENSLEY . . . . . Lexington
JOE C. LEASURE . . . . . Madisonville
CHESTER F. ROBARDS . . . Shepherdsville
JOE P. ROYSDON . . . . . Lexington
CLAYTON H. SHACKELFORD . Mt. Sterling
JOHN WARNOCK . . . . . Ashland

ENGINEERING

SENIORS





SENIORS

LAW

MARY LOUISE BARTON . . . . . Falmouth
Kentucky Law Journal; Student Bar Association; University Speakeasy Club; Chi Delta Phi; Phi Delta Phi.

JOHN BOLES . . . . . Lexington
Phi Kappa Tau; Phi Delta Phi; Beta Gamma Sigma.

JOHN H. CLARKE . . . . . Maysville
Sigma Alpha Epsilon, Treasurer; Beta Gamma Sigma; Phi Alpha Delta; Omicron Delta Kappa, President; Kentucky Law Journal, Business Manager; Patterson Literary Society, Vice President.

JAMES R. HOWELL Jr. . . . . Hodgensville
Sigma Nu; Phi Delta Phi; Y. M. C. A.; Kernel Staff; Delta Sigma Chi; Lances.

A. W. LEE . . . . . Louisville. . . . . .
Kappa Alpha; Scabbard and Blade; Pershing Rifles; K Club; Track Team; Lances; R. O. T. C., First Lieutenant.

ELMOND L. MARTIN . . . . . Lexington
Alpha Tau Omega; Phi Alpha Delta.

IVERSON DILLARD MARTIN . . . Lexington
Alma Magna Mater.

SAM BOYD NEELY . . . . . Hazel
Phi Delta Phi, Exchequer; Student Bar Association, Second Year Class Representative.

ROY VANCE Jr. . . . . Paducah
Kentucky Law Journal, Editor; Student Bar Association.

JOHN LUCIAN WARD . . . . . Harrodsburg

Barton
E. Martin

Boles
I. Martin

Clarke
Neely

Howell
Vance

Lee
Ward

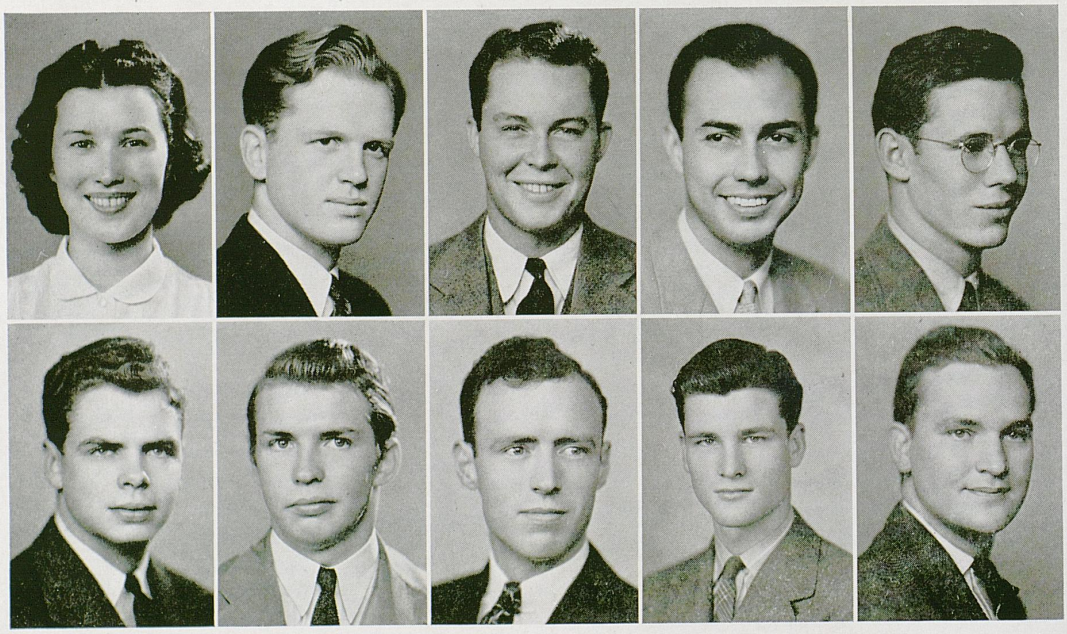

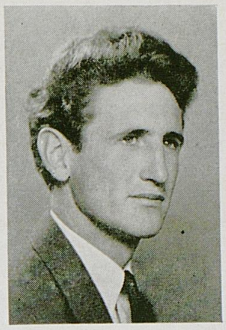

Williams

SQUIRE WILLIAMS . . . . . Lexington
Sigma Chi; Phi Sigma Alpha; Phi Alpha Delta.

Without Pictures

HIRAM BROCK . . . . . Harlan
W. T. COMISKY . . . . . Lexington
JOHN FULTON . . . . . Frankfort
GRANT KNUCKLES . . . . . Beverly
CHARLES LANDRUM . . . . . Lexington
PHILLIP PHILLIS . . . . . Paintsville
ALAN ROBINS . . . . . Freeport, N. Y.
MAHLON SHELBOURNE . . . . . Paducah
K. SHEPHERD . . . . . Lexington
ROBERT STEVENSON . . . . . Henshaw
PARIS SWINFORD . . . . . Disputanta
JAMES WINE . . . . . Prestonsburg

LAW

SENIORS



JUNIORS



MARTHA RAY ADAMS
Louisville
Chi Omega

LEONARD BARNES ALLEN
Cleveland, Ohio
Alpha GammaRho



DOROTHY P. ANGLE
Woodburn

REBECCA BAKER
Owensboro

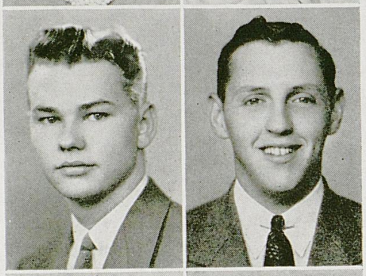

N. ROMEY BARDWELL, Jr.
Clarksville, Tennessee

GARLAND M. BASTIN
Hardyville

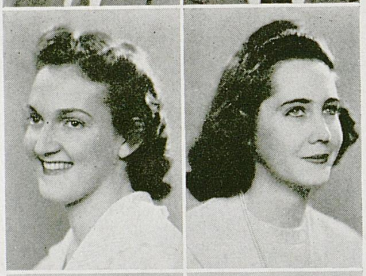

MYRTLE BINKLEY
Fulton

MARY MARRS BOARD
Lawrenceburg
Chi Omega



GEORGIA BOOHER
Cynthiana
Kappa Delta

BETTY JANE BREWER
Paintsville

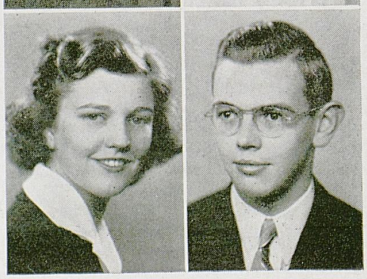

DOTTY BUTTS
Versailles

NELSON CANDE
Dalton, Massachusetts
Alpha Gamma Rho







JIMMY R. COFFEY, Jr.
Jeffersontown

J. FRANCIS COLLIS
Richmond



CATHERINE C. COOPER
Lexington

JAMES E. CORBIN
Providence
Alpha Sigma Phi



ROBERT COURTNEY
Lexington
Phi Delta Theta

BEULAH M. CROPPER
Lexington

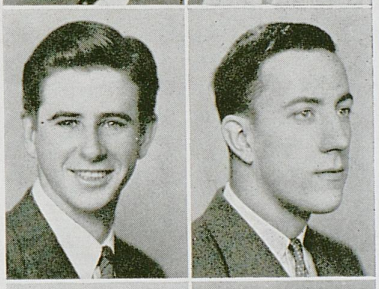

JAMES CROWLEY
Butler
Alpha Gamma Rho

WARD T. DARNELL, Jr.
Lexington
Sigma Alpha Epsilon



JAMES S. DINNING
Franklin

META BUSH DOWDEN
Franklinton



REID B.ENGLAND
Tompkinsville
Alpha Gamma Rho

HAROLD J. EVANS
Woodburn
Alpha Gamma Rho

JUNIORS

ELIZABETH FILE
Beckley, West Virginia
Chi Omega



DOROTHY JEAN GARRISON
Paris



VIRGINIA GAY
Lexington



JANE B. HAYS
Lexington



ELMER HIXSON
Lexington



ELEANOR J. HYDE
Westfield, New York



MARIAN KENDALL
Vanceburg



ROBERT KIBLER
Paducah
Alpha Gamma Rho



JEANNE LANCASTER
Lebanon



WALT LUNDRUM
Cumberland
Lambda Chi Alpha

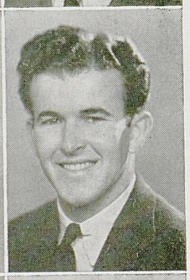

LUELLA LAWRENCE
Bardstown
Zeta Tau Alpha



MARY DENTON McCHESNEY
Lexington







BETTY MacGREGOR
Lexington
Alpha Xi Delta



DAVID C. McCORD
Lexington
Kappa Alpha

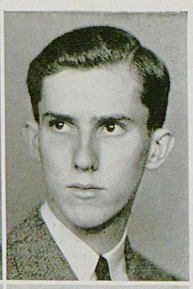

MARTHA MARLOW
New Albany, Indiana



CLIFFORD K. MARTIN
Livia



FRANCES MORGERSON
Lexington



J. W. POE, Jr.,
Williamstown



MARVIN J. POWERS
Whalen



BETTY PROCTOR
Lexington
Kappa Delta



JANE RANKIN
Buena Vista
Phi Mu



WILLIAM PORTER READ
Glasgow
Alpha Gamma Rho

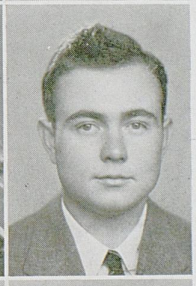

VIRGINIA LEE REIMER
Hebron



JAMES S. ROBERTSON
Eminence
Phi Kappa Tau



JUNIORS

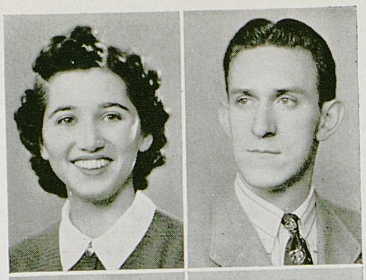

DOROTHY CORNISH ROWE
Lexington

EVAN RAY RUSSEL
Hartford



FLOY DEANE RUSSEL
Hartford

MARY LOUISE SCEARCE
Shelbyville
Delta Delta Delta



GERALD SCHAFFER
Henshaw
Alpha Gamma Rho

BERTIE FRANCES SEXTON
Lexington



MARY ROTH SINGER
Lexington

VIRGINIA LEE SKIDMORE
Gary's Knob

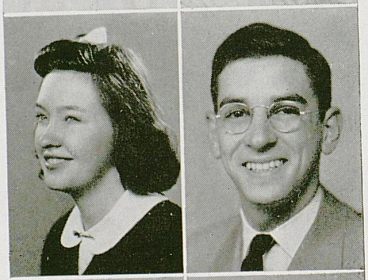

MILDRED MATILDA SNAPP
Lexington

JIM M. STRAUSS
Louisville



LYDA MAE SUTHERLAND
Wingo

FRANCES TIMBERLAKE
Munfordville





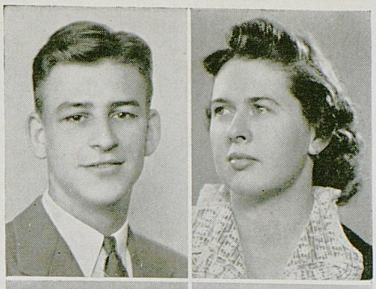

LESLIE VAN HOY
Henderson

ALMA RUTH VINSANT
Lexington

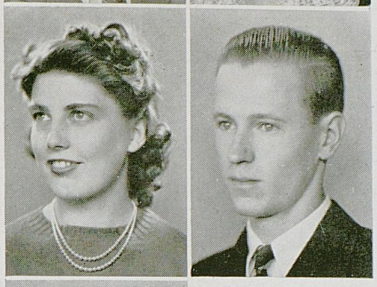

FRANCES ELIZABETH WALKER
Elizabethtown

FRANKLIN M. WALKER
Crestwood

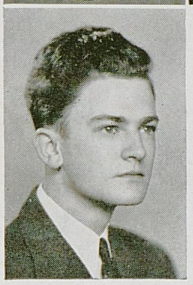

THOMAS JACKSON WEAVER
Mayfield
Alpha Tau Omega

Without Pictures

Lynn Allen
Imogene Art
Lucian W. Barnes
Lauson R. Beahl
Raymond A. Bracken
Marian H. Bradford
Raymond A. Brockman
All T. Burke
Frank K. Calvin
Robert L. Carneal
James E. Click
Willie C. Coleman
Dorothy L. Collins
Alice F. Connell
Sam Coppock Jr.
Eulice Cornett
Edith M. Coyne
Beattie M. Delong
Jody M. Di Giacomo
Mary E. Feltner
Robert D. Flowers
Donald W. Galloway
Melford L. Garrison
Genevieve Gee
Roger E. Gish
Robert L. Goodpaster
John I. Gray
Billy R. Greene
Violet S. Gregory
Mildred K. Hanock
Ann Louise Harrison
John S. Harrison
A. F. Hicks Jr.
Gladys M. Hill
Luther J. Hutcherson
Hiram J. Johnson
James L. King
Carl Hestian Lay
Mary H. Manley
George D.Noble
Jewell M. Piper
James A. Porter
Marie Ratliff
William L. Renaker

JUNIORS

ROBERT LEONARD ADAIR
Lexington

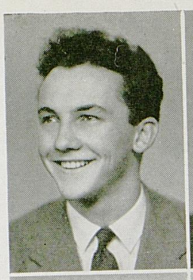

JACK ADAMS
Vanceburg
Phi Sigma Kappa

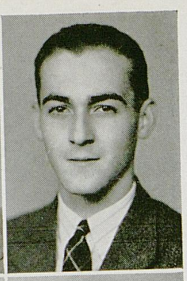

DORIS JEANE ALDRIDGE
Kansas City, Missouri

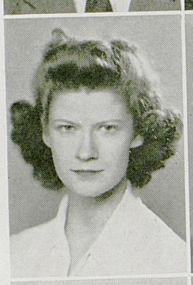

MARY ZOU ALLEN
Paducah

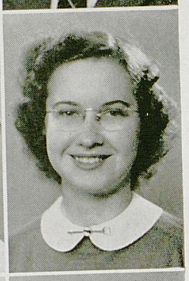

ROBERT JAMES AMMONS
Lexington
Delta Tau Delta



ANN AUSTIN
Williamsburg
Delta Delta Delta



BETTY AVENT
Lexington
Chi Omega



FRANK A. BAUER, Jr.
Louisville

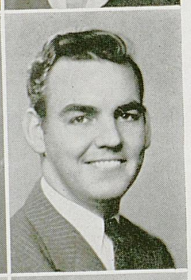

JANE CARPENTER BIRK
New Albany, Indiana



MARY LOCKHART BLAIR
Parkersburg, West Virginia

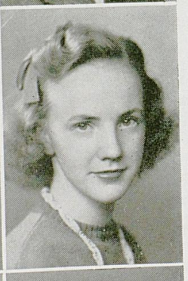

JOSEPH A. BOHNAK
Northampton, Massachusetts
Delta Chi



VIRGINIA BREEDING
Crab Orchard
Alpha Delta Pi



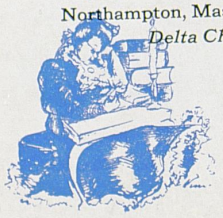



LUCILLE BRITTON
Versailles



JULIETTE BRYSON
Ashland
Alpha Gamma Delta

JAMES JOSEPH BUCKLEY
Maysville
Kappa Sigma



BETTE BUDDE
Ft. Mitchell
Delta Delta Delta

VIRGINIA CALLOS
Lexington



JAMES H. CARROLL
Elizabethtown

MARIO CATINI
Ashland
Delta Tau Delta



BETTY JANE CHAPMAN
Lexington
Alpha Xi Delta

ELIZABETH GRIMES CHAPMAN
Paris
Kappa Kappa Gamma

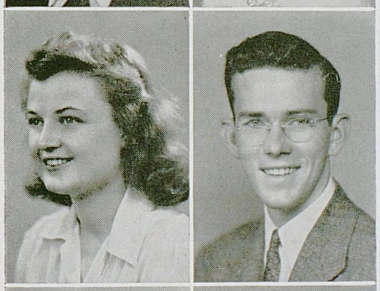

PAUL CHEAP
Ashland
Alpha Tau Omega

ROBERT CONWAY
Ashland



ELINOR B. CULLISON
Coshocton, Ohio
Kappa Delta

Arts and Sciences

JUNIORS

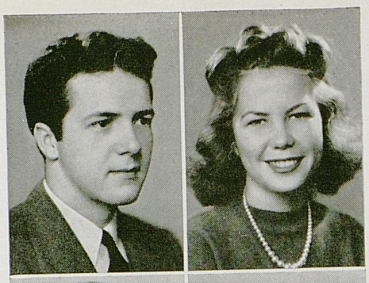

CHARLES R. DANIEL
Lexington
Kappa Alpha

NANCY WILSON DANN
St. Petersburg, Florida
Chi Omega

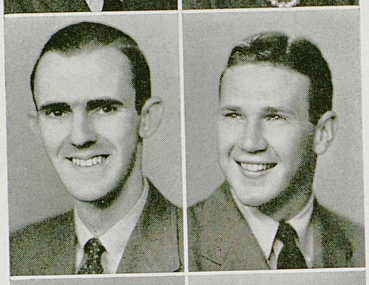

LELAND E. DAY
Lexington
Delta Chi

GEORGE EDWARDS
Harrodsburg
Sigma Chi

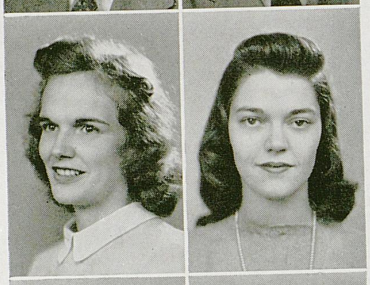

FRANCES BOND ENLOW
Philadelphia, Pennsylvania
Alpha Chi Omega

MARY ANN FARBACK
Anchorage
Kappa Kappa Gamma

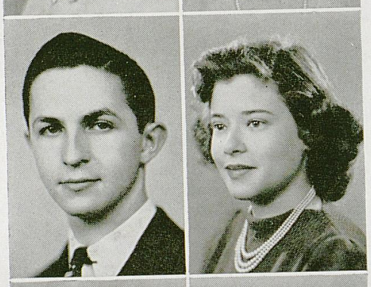

BOB FARRISS
Akron, Ohio

ELSIE MAY FLEISHMAN
Lexington

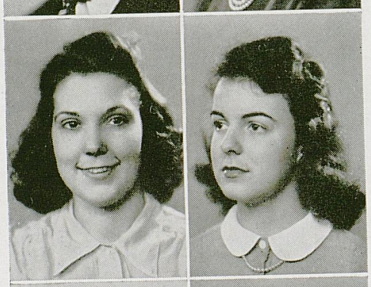

ANNE FUSS
Frankfort
Alpha Gamma Delta

CATHERINE GROVER GAINES
Georgetown
Kappa Kappa Gamma

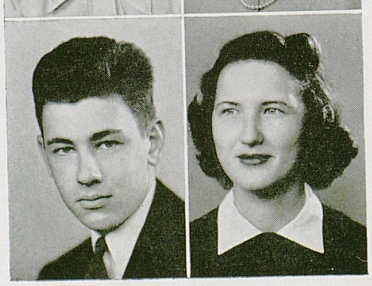

RICHARD GARD
Lexington
Kappa Sigma

SARAH GOERING
Hawesville
Alpha Gamma Delta



DORIS JEANNE GOLDEN
Atlanta, Georgia
Alpha Gamma Delta

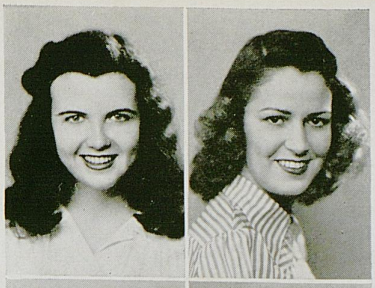



SUE FAN GOODING
Lexington
Kappa Kappa Gamma

WILYAH ELLIOTT GRAVES
Lexington
Delta Zeta



BEVERLY ANN GRIFFITH
Fort Wayne, Indiana

PAT HANAUER
Fort Thomas

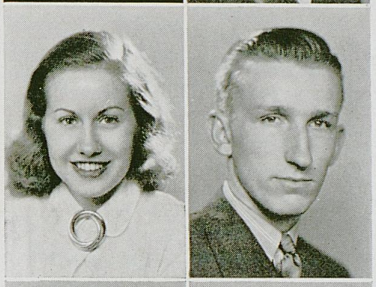

PAUL HARRISON
Mason

HELEN MARTHA HATCHER
Victor, Colorado
Kappa Delta

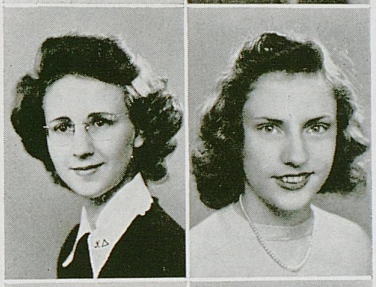

MARGARET HATCHER
Trenton

MARY GARNER HAYWORTH
Lynch



CARL T. HENDERSON
Covington
Delta Chi

MARTHA MAE HIXSON
Lexington
Alpha Xi Delta



BETTYE ANNE HOWARD
Louisville
Kappa Delta

Arts and Sciences

JUNIORS

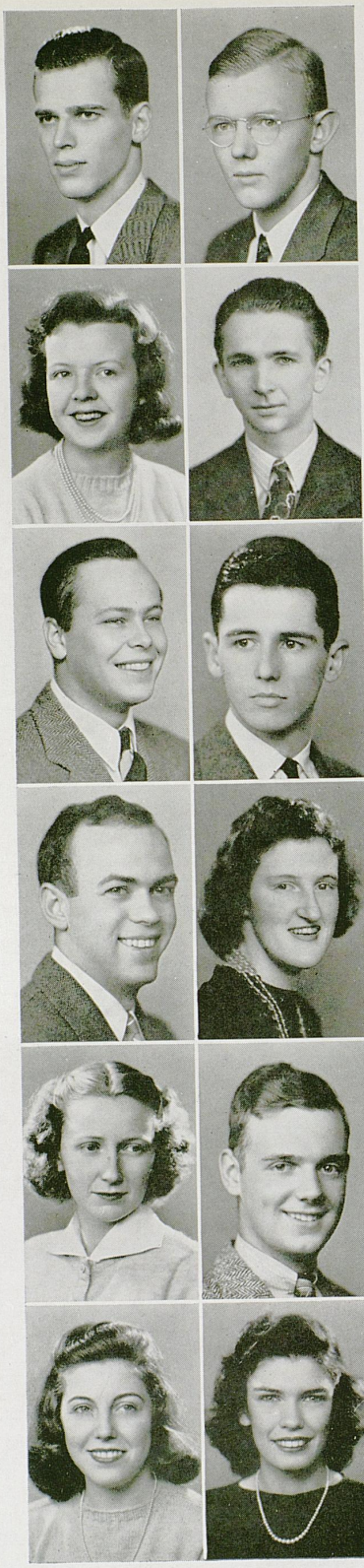

ROBERT HUMPHREYS
Owensboro

RUSSELL A. HUNT
Lexington

ESTHER DULIN JOHNSON
St. Petersburg, Florida
Chi Omega

RAYMOND JOHNSON
Frankfort

ALLEN C. KARSTROM
Evanston, Illinois
Kappa Alpha

JOHN MORSE KELLY
Lexington
Kappa Alpha

JOSEPH McCLURE KELLY
Lexington
Kappa Alpha

MARY PATERSON KENT
Bagdad

MARTHA ALICE KITHCART
St. Petersburg, Florida
Chi Omega

J. DONALD LAIL
Lexington
Phi Kappa Tau

HILDA McCLARAN
Jackson, Tennessee
Chi Omega

FAY McDEARMAN
Cleveland, Mississippi





JOHN SIDNEY McLELLAN
Kingsport, Tennessee
Sigma Phi Epsilon

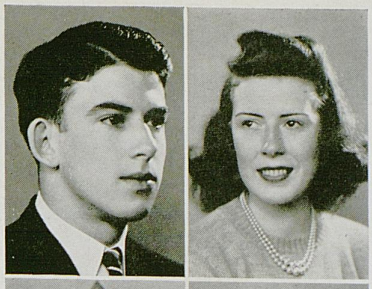

JANE MAGRUDER
Lexington
Alpha Xi Delta

KATHERINE MICHELSON
St. Petersburg, Florida

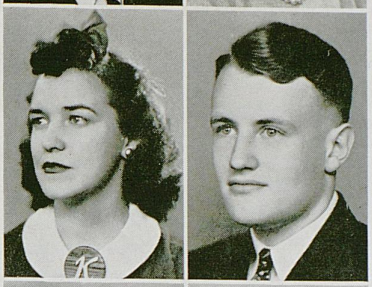

CHARLES HARRIS MICHLER
Lexington
Sigma Alpha Epsilon

LINDA MILLS
Sylvania, Georgia
Alpha Delta Pi

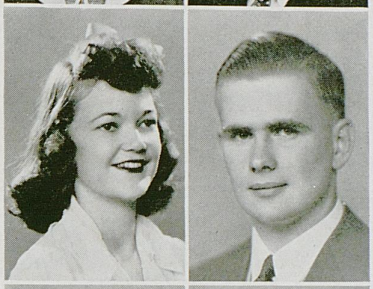

GLENN ELWOOD MOHNEY
Lexington

SAM MORROW
Louisville
Sigma Chi

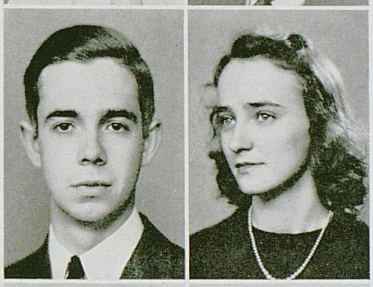

MILDRED MURRAY
Lexington

BERNARD GALE NEAL
Huntington, West Virginia
Sigma Chi



JUNE NICHOLSON
Portsmouth, Virginia

OLIVE OFFENHAUSER
Bluff Point, New York
Kappa Kappa Gamma

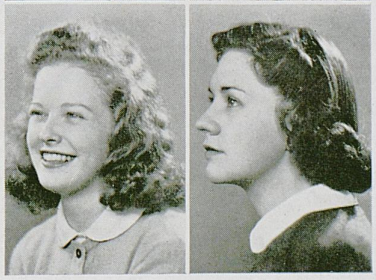

LOIS CLAIR OGDEN
Covington
Alpha Xi Delta

Arts and Sciences

JUNIORS



ANNE CASSELL OVERSTREET
Nicholasville
Kappa Delta

BETH PAGE
Cuba
Chi Omega

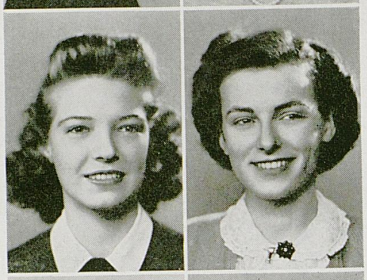

ROBERTA PHILLIPS
Lexington
Delta Delta Delta

MARION KATHRYN PIRKEY
Lexington
Alpha Gamma Delta

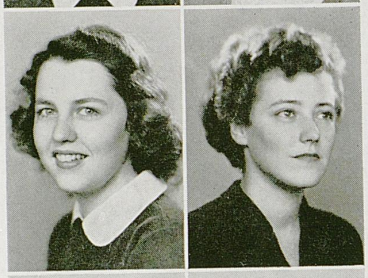

EMMA BELL PORTER
Madisonville
Alpha Gamma Delta

JENNIE C. PUCKETT
Indianapolis, Indiana



BETTY JANE PUGH
Lexington
Alpha Xi Delta

BARBARA REHM
Lexington
Alpha Gamma Delta

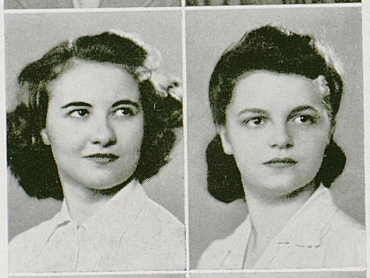

MARJORIE REYNOLDS
Lexington
Alpha Xi Delta

SUSANNA REYNOLDS
Carlisle

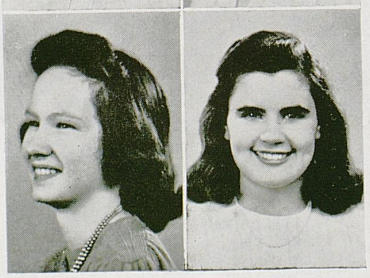

MARY LUCILLE RION
Lexington

JANET RODES
Fort Riley, Kansas
Kappa Kappa Gamma





JOYCE ROGERS
Oyster Bay, Long Island, New York

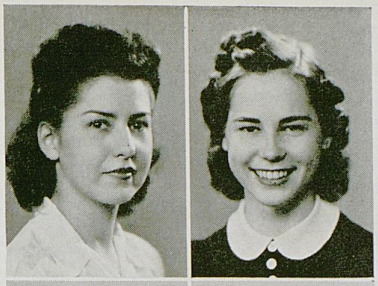

ELLEN LILLIAN ROPER
Hopkinsville

GEORGE ROTH
Martin's Ferry, Ohio



WILMA HOPE SALMON
Lexington

ANN LOUISE SAUNDERS
Flemingsburg
Kappa Delta

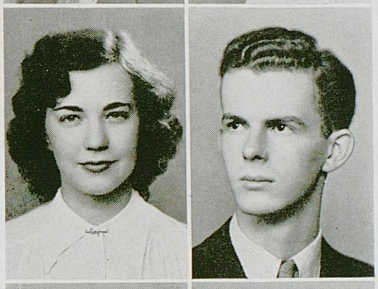

PAUL SAVAGE
Lexington
Alpha Sigma Phi

HUBERT FRANK SCHEER
Louisville
Delta Chi



IDA MOORE SCHOENE
Webster Groves, Missouri
Delta Zeta

MARY KAVANAUGH SCOTT
Lancaster
Kappa Kappa Gamma

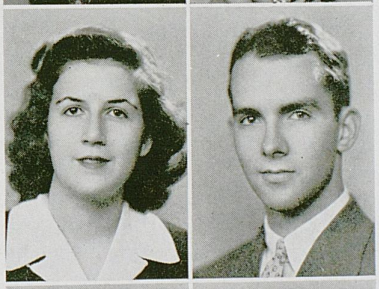

BUFORD A. SHORT
Lexington
Kappa Alpha

AGNES SMITH
Lexington



BEVERLY SMITH
Somerset
Kappa Kappa Gamma

Arts and Sciences

JUNIORS

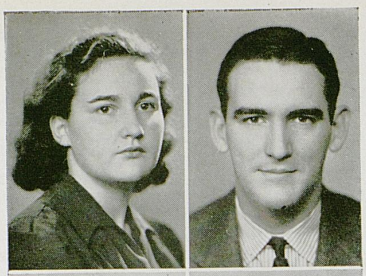

PATRICIA SNIDER
Bloomfield

VINCENT SPLANE
Louisville

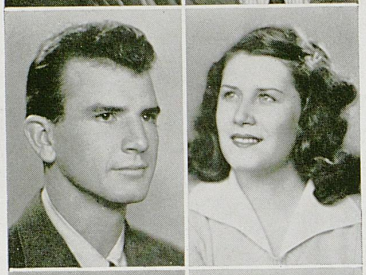

HOWARD SOUTHWOOD
Danville

LILLIAN TATE
Hopkinsville
Alpha Gamma Delta

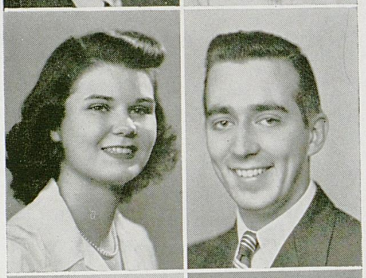

JOAN E. TAYLOR
Cynthiana
Kappa Delta

JOHN LAFFERTY TAYLOR
Cynthiana
Phi Delta Theta

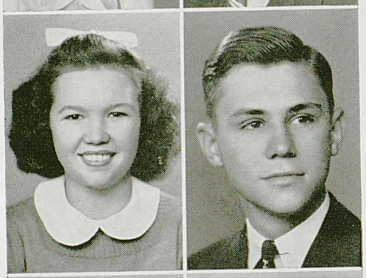

THERESA THEILING
Orangeburg, South Carolina
Zeta Tau Alpha

HAROLD THEOBALD
Shively
Phi Kappa Tau

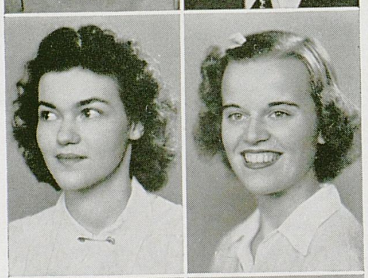

SHIRLEY THOMAS
Erlanger
Alpha Gamma Delta

OLIVE JANE VANCE
Maysville
Alpha Gamma Delta



VIRGINIA GAY WALKER
Vero Beach, Florida
Alpha Gamma Delta

ELSIE WARREN
Lexington
Delta Delta Delta

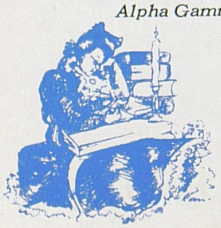



EDWARD BASTIN WEBB
Science Hill

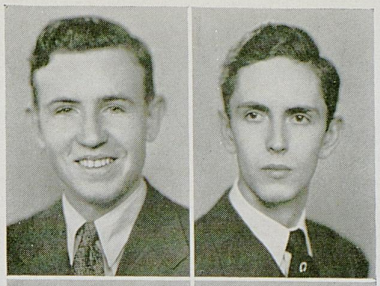

WILLIAM WHARTON
Columbia, Missouri
Sigma Alpha Epsilon

FRANCES WILLIAMS
Lexington
Alpha Xi Delta



JEAN WILLIAMS
Lexington

MARCIA WILLING
Lexington
Alpha Xi Delta

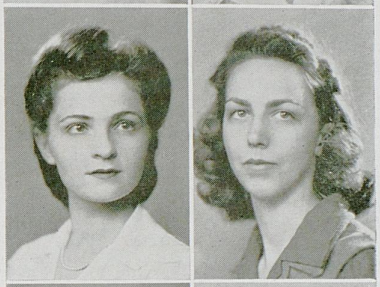

HELEN B. WILSON
Hot Springs, Arkansas

JAY WILSON
Detroit, Michigan



KATE HEMPHILL WOODS
Nicholasville

JAMES WOOLDRIDGE
Hopkinsville
Kappa Alpha



Arts and Sciences

JUNIORS

Without Pictures

Louise E. Adams
Perry R. Adams
Vernon G. Alexander
Henry C. Barnett
G. D. Beach
Joseph B. Beard
Marion N. Berry
Frances Bogie
Nettie Ruth Bootze
Robert Borden
E. Marie Brackett
Margaret Bradshaw
Harold Butner
Dalton Caldwell
Donald Carr
Van Deren Coke
Richard Colvin
Hollie Conley
Evelyn Cox
Jane Cramer
Theophalus Croft
William Cross
Guy Cunningham
Roy Cunningham
Tilden Deskins
Martha Dickstein
Virginia Lee Dixon
Nerita Mary Dodge
George Doyle
William Duggins
Hollis Edmonds
Richard Farmer
Demetrius Fassas
Dick Cyril Ferguson
John Fitzpatrick
Betty Lee Foster
Arthur Francis
Anne Fryer
Margaret Fulton
Russell Gilkey
Jack Godhelff
Virginia Goldsmith
Walter Graubart
Jeanette Graves
Richard Griffith
John Hankins
Rachel Hardin
Paul Hargett
William Harris
Martha Hayman
Allison Hearne
Dorothy Hill
Harriett Hord
Robert Houpt
John Hubbard
John Hudson
Jane Lee Humphrey
John Hyatt
Eugene Ison
Bill Ison
Raymond Johnson
Jack Jones
John Kelly
Ralph Kemp
Shirley Kilgore
David Kinnaird
Lowry Kohler
Paul Laine
Eugene Lair
Herschel Lowenthal
Laura McConathy
Trilby McKeehan
David Marcus
Carolyn Marsteller
Margaret Maupin
Nancy Maxwell
Dick Mayo
Ann Myers Merideth
Jane Meyers
John Minogue
Lillian Mitchell
Robert Montgomery
Marjorie Moran
Kathryn Morrison
Stanley Morton
Robert Myers
William Naylor
John Neely
Wharton Nelson
Virginia Lee Nickell
Oleta Newell
William Oliver
Louise Ostrander
Willard Overstreet
Janet Palmer
Robert Parr
Horace Pendleton
Olga Pennebaker
Tom Poole
Charles Pope
Emma Pope
Luther Powell
Wilma Powell
Mary Prather
Glenn Price
Seymour Pudding
Henry Ramenda
Omar Ratliff
Bronston Redmon
Scott Reed
Bromfield Ridley
Ethel Roberts
Ruth Robinette
Harold Rogers
Charles Schifler
Frank Skillman
Marshall Smith
Robert Snowden
Charles Steinfort
Maurice Stevens
Edwin Stewart
Roberta Stone
Cofer Sunderman
Robert Tanner
Cecil Taylor
Ethel Terrell
Clayton Thomas
Houston Thomas
Dolores Thompson
Fanny Trautmann
Marian Dolores Tucker
James Walker
George Warwick
William Welborn
Jewell Williams
Edgar Wilson
George Wilson
Clark Wood
Betsy Woodford
John Woodyard
Marjorie Wyatt
Leonard Zakem



Arts and Sciences

JUNIORS





JACK E. AICKEN
Louisville
Sigma Phi Epsilon

RUBY EVELYN BAXTER
Lawrenceburg



JOHN BILL BLACK
Barbourville
Alpha Sigma Phi

MARY LEWIS BOAZ
Franklin
Alpha Gamma Delta



MARTHA BOOHER
Cynthiana

JAMES MERLE BUELL
Cumberland



ROY MONTGOMERY COONS
Lexington
Phi Delta Theta

MILDRED CRAWFORD
Lexington

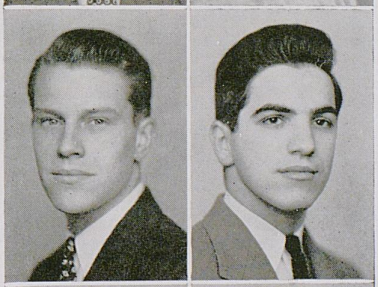

ROBERT EVERETT DAVIS
Upper Montclair, New Jersey

WILLIAM MITCHELL DEEP
Lebanon



MARY KATHERINE EARLE
Lexington

WINFRED M. ELLIS
Chaplin
Sigma Alpha Epsilon

JUNIORS

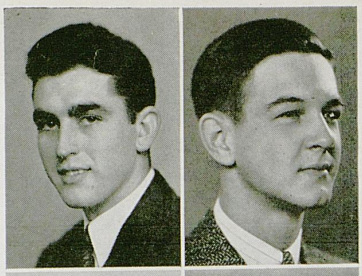

JAMES ROBERT EVANS
Martin

WILLIAM M. FLOYD
Eminence
Phi Delta Theta

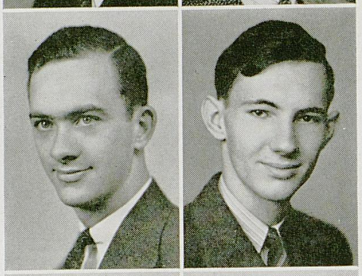

WINSTON KEY GARDNER
Dry Ridge

BRADFORD T. GARRISON
Lexington

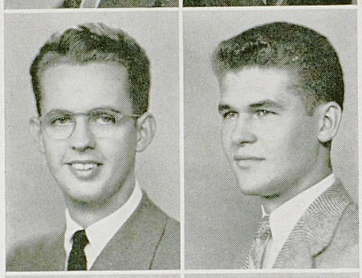

RUSSELL GRESHAM
Lexington
Phi Kappa Tau

WALTER C. GUNNELL
Emma

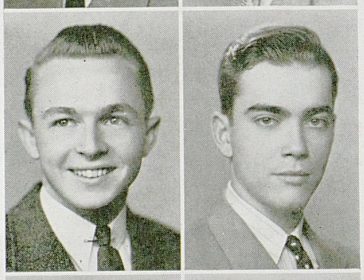

ALEXANDER DANIEL HALL, Jr.
Lexington
Sigma Alpha Epsilon

ROBERT H. HILLENMEYER
Lexington
Phi Delta Theta

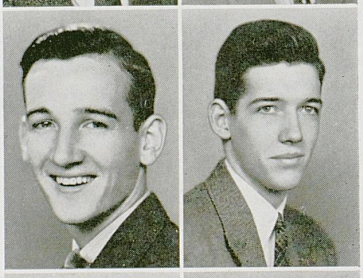

LEE ROY HUGHES
Franklin
Sigma Alpha Epsilon

JOHN THOMAS JACKSON
Lexington
Kappa Alpha

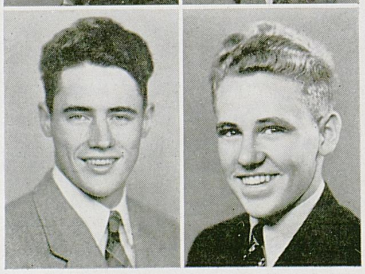

RUSSEL C. JONES
Berea
Kappa Sigma

GUY McCONNELL
Covington
Delta Chi





MARION STUART MAHURIN
Henderson
Sigma Alpha Epsilon

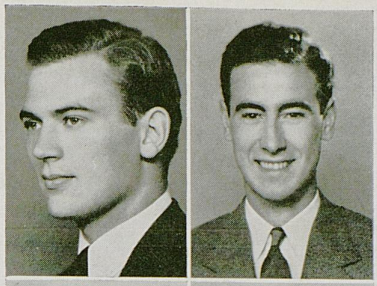

TOWNSELL G. MARSHALL
Prestonsburg

MARY ELIZABETH MILLER
Memphis, Tennessee

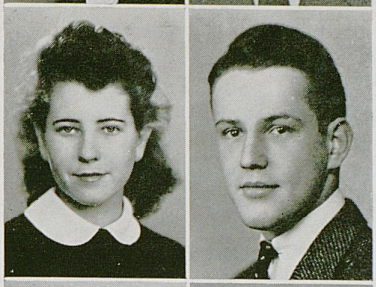

TERRY NOLAND
Richmond
Sigma Alpha Epsilon

VIRGINIA PINEUR
Nicholasvile

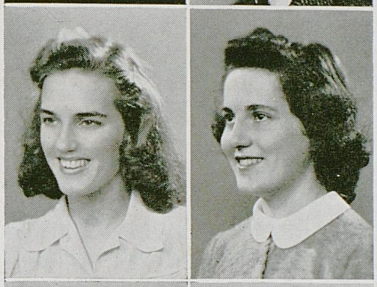

NANCY PRICE
Paris

MORTON RAYMOND
Morehead
Sigma Chi

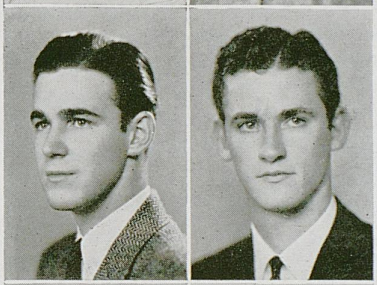

CHARLES R. ROSE
Lexington

IRENE BERNICE SALUTSKY
Somerset

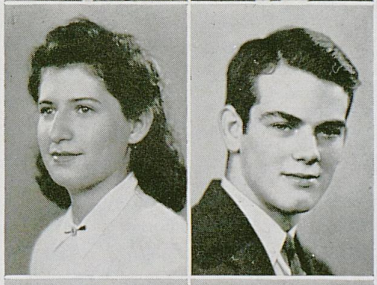

WILLIS ROBERT SUTHERLAND
Lexington
Sigma Alpha Epsilon

JACK R. THOMPSON, Jr.
Louisville
Phi Delta Theta

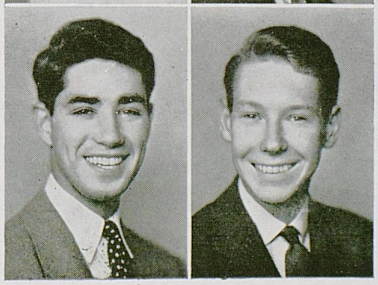

CLAUDE WHEELER TRAPP
Lexington
Sigma Chi

JUNIORS

MARY JO UNDERWOOD
Winchester

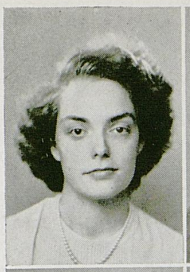

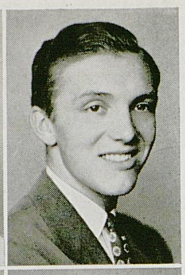

THOMAS WALKER
Louisville
Phi Delta Theta

EUGENE WHALEN
Cynthiana

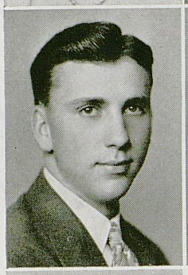



WILLIAM ATLEE WILSON
Lexington
Phi Delta Theta

WILLIAM P. WILSON
Lexington
Kappa Sigma



Without Pictures

Emilie August Aldridge
Thomas D. Arkle
William Edward Balden
Joseph Boatman
Melvin Charles Brewer
John Burgin
Ray W. Burnette
Ann Cannon
Alfred Cogdill
Virgil L. Christian
David W. Collins
Brooks Coons
Ralph Lee Dean
Harold Dever
George A. Dodson
Carlyle Driver
Bettie Dunn
Frank G. B. Etscorn
Paul Frank
Robert Grogan
Frank B. Hale
Gus Ed Hank

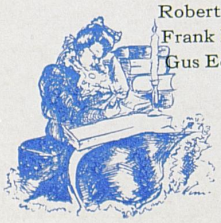

LeGrand Hatcher
George Hanley
Joe Howard
Ellis Franklin Jones
Robertson Kagin
Margaret E. Keaton
John LeRoy Keller
Jim Keneipp
John Harvey Kerr
Julian Knippenberg
John Lanier
Lowell Lepp
Harold Lathram
Mary Fletcher Mann
Woodrow Marcum
William McCrosky
John William McDaniel
Arnold F. McRae
Charles Robert Minton
Caroline Newell
Richard E. Nickerson
Bernard S. O'Nan

Gordon Parsons
Martin Raymond
Edward Reinhardt
Charles O. Rice
Anthony Joseph Roche
Lewis Rowady
Walter Ruby
Louis Scheinman
Walter J. L. Schick
Glenn W. Sellers
Otho Shadwick
Wallace B. Southall
Roger E. Sproles
Eileen Sullivan
John Stephen Swift
Milton M. Ticco
John O. Tyler
Norbert Ward
Robert D. Warth
William H. Weaver
Hugh Witt
Lee Porter Witt

JUNIORS



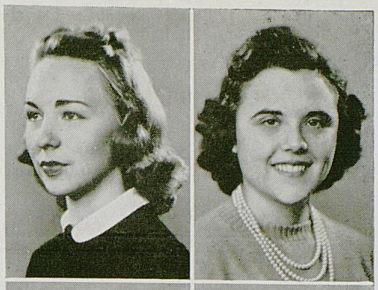

WANDA AUSTIN
Miami, Florida
Kappa Delta

ANNA LOUISE CAUDILL
Shelbyville
Chi Omega

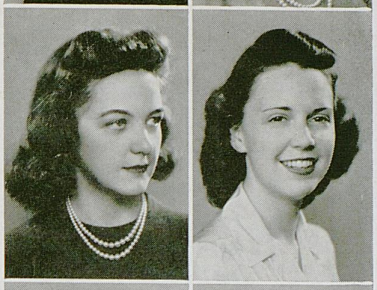

IRENE COLETTE COLE
Harlan
Chi Omega

GENE RAY CRAWFORD
Lexington
Alpha Gamma Delta



WILLIAM BRUCE DAMRON
Burdin

CHESLEY ISABELLA DAVIDSON
Mayfield
Alpha Gamma Delta

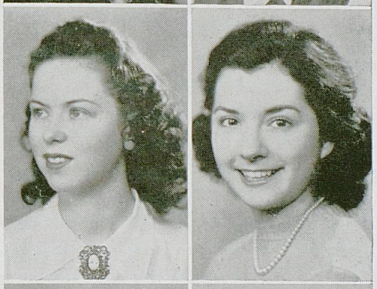

EVELYN DOLBERG
Lexington

ANNE BENNET ELLIS
Eminence
Delta Delta Delta



PHYLLIS RAY GERALD
Glasgow
Alpha Xi Delta

MAME GODMAN
Versailles
Chi Omega



SARAH ANN HALL
Frankfort
Delta Delta Delta

C. EDWIN HAYES
Campbellsville

JUNIORS



WANDA LEE HIGDON
Clardson

GENEVA HOUSE
Lexington
Alpha Xi Delta

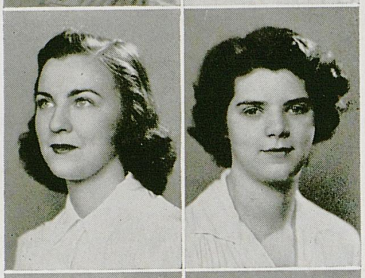

LAURA FRANCES JONES
Anchorage
Kappa Kappa Gamma

LOUISE PEAK
Cynthiana
Kappa Kappa Gamma

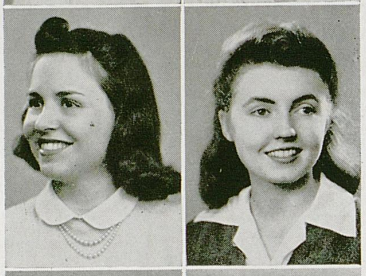

CAROLYN D. PETRIE
Hopkinsville
Alpha Gamma Delta

MARY HELEN POWELL
Paducah



MARJORIE LEE RANDOLPH
Lexington
Kappa Delta

DOROTHY RIDDLE
Stone



AMY RUTHERFORD
Lexington

JUANITA H. SHELY
Lexington
Delta Zeta



ETHEL SMITH
Lexington

ARTHUR F. VOGELMAN
Park Hills





LOUISE R. WILSON
Lexington
Kappa Kappa Gamma

Without Pictures

Jeanne Marie Aplustille
Margaret Virginia Arvin
Josephine Mayer Baldauf
Charlotte Baugh
James Allen Beazley
Betty Berry
Alta Reva Baker Bonta
Lucille King Boyd
Otis Carter Brumfield
Margaret Ann Cassity
Theodore Wilford Clark
Laura Cleveland
Mary Lida Comer
Joseph Antonia Conforti
C. Phil Cutchin
Betty Smithwick Dew
Tom Downing
Joseph W. Dunlap
Jack Yorke Durham
Bess I Gravitt
Walter Clay Gunnell
Isabelle Elaine Hawk
Charles Robert Johnson
Clyde Elmer Johnson
Mazye Johnson
Barbara Kilpatrick
J. Austin McGinnis
Robert Roger Mahan
Inez Jones Mullaney
Opal Joy Rader
Margaret Christine Reed
Marie Robards
Louis Monroe Robertson
Betsy M. Ross
Mrs.Aunelle Maitland Smith
Mary Anita Steele
Jesse Willard Thornton
Betty Jane Underwood
Betty H. Vallandingham
Rose Wiley
Goldie Margaret Wilson
Helen Mae Woodrum

JUNIORS

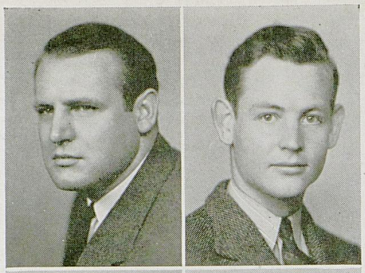

BILL BOSTON
Mayfield
Sigma Chi

JAMES R. BOYD
Ceruleau

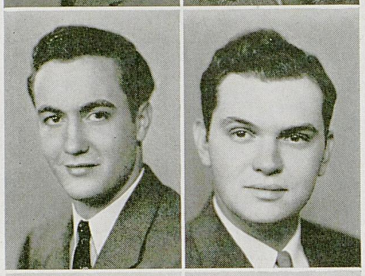

BILL BRYANT
Harlan
Sigma Chi

CLYDE S. CALVERT
Lexington
Triangle

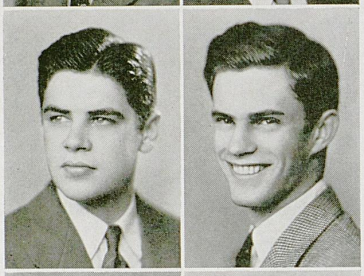

JAMES M. CARIGAN
Liberty

ALVIN LEE CHAMBERS, Jr.
Lexington
Triangle

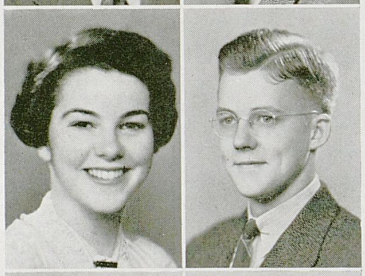

CAROLINE CONANT
Lexington
Chi Omega

PAUL CRISCILLIS
Williamsburg
Sigma Alpha Epsilon

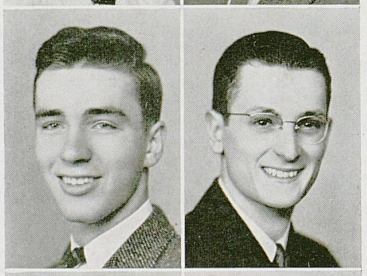

GIVENS DIXON
Henderson
Delta Tau Delta

RALPH J. ESCHBORN
Buffalo, New York
Alpha Tau Omega

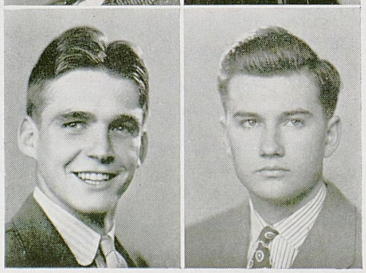

GUS GREEN
Lexington
Phi Kappa Tau

CLYDE HILL
Fulton
Triangle





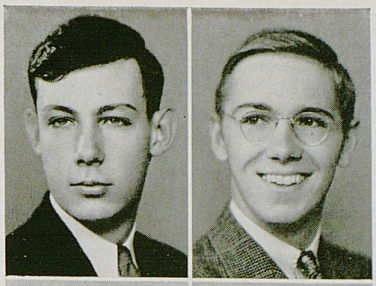

JAMES HINTON
Flemingsburg
Triangle

WILFRED KELLEY
Lexington
Kappa Sigma

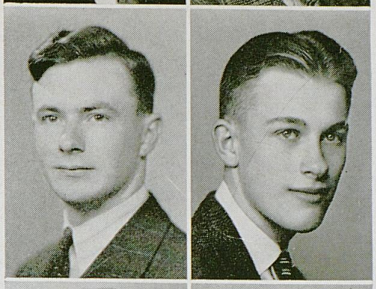

MAURICE MITCHELL
Campbellsville
Delta Chi

GORDON P. MUNDRANE
Morristown, New Jersey
Triangle

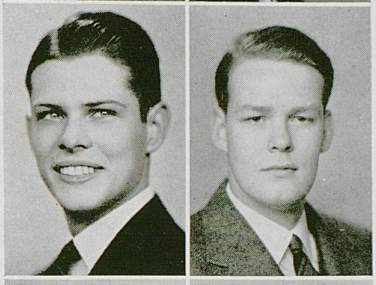

ARTHUR HOWARD SAWYER, Jr.
Ashville, North Carolina
Delta Tau Delta

WILLIAM WARREN SCHICK
Stearns
Triangle

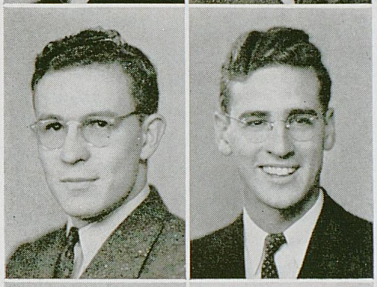

THEODORE WILLIAM SELIN
Cynthiana

JOHN P. SHEEHAN
Ossining, New York

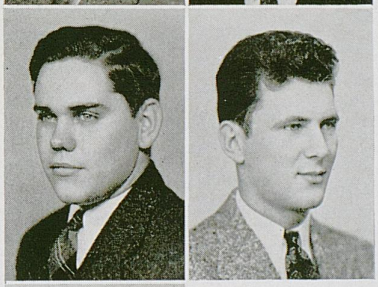

KERMIT TUSSEY
Cynthiana
Alpha Tau Omega

ROBERT A. WELCH
Lexington
Pi Kappa Alpha



MEREDITH W. WILSON
Bradfordsville

JUNIORS

Without Pictures

Joe F. Atkins
Charles E. Baierlein
Glendon L. Barrow
Ben Bartlett
Herman Bernstein
Caldwell C. Bickel
Charles T. Boone
Jack B. Boston
Seymour Busch
R. J. Calvert
Wm. F. Campbell
Claude V. Chandler
Charles Chapman
Robert N. Crapster
Wm. D. Danks
Jack A. Dearinger
B. W. Duncan
H. B. Dyer
Joseph A. Eyl
Alex Fielder
Campbell Floyd
James W. Gardner
Wm. L. Garrott
A. N. Kitchen
Kenneth Lawrence
Birney S. Lawson
Ben H. Lowry
Wm. E. Nolan
Erwin J. Nutter
George Orton
Frank R. Parks
Billy L. Patton
Lawrence C. Pendley
Everett S. Penick
Ralph C. Pickard
Guy John Rappleyea
Bennett E. Rector
Neil O. Rice
Bill M. Richardson
Joe W. Rogers
David G. Schultz
George A. Scott Jr.
Robert D. Short Jr.
O. L. Shultz
Albert E. Smith
Raymond L. Southern
John R. Spicer
Loyd H. Thompson
Lloyd B. Tune
Joe R. Twinam
C. J. Wade
Winfield W. Ward
Hargus Watts
John O. Wiggin
John H. Wilson



JUNIORS



HENRY H. BRAMBLET
Carlisle
Kappa Alpha

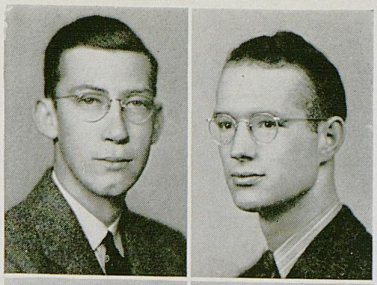

JAMES COLLIER
Crab Orchard
Sigma Nu

PAUL WILLIAM KELLEY
Decatur, Indiana



BARBARA MOORE
Frankfort

EDWIN FOSTER OCKERMAN
Corbin



Without Pictures

Uhel Barrickman
Robert Boone
Dale Booth
William Buford
Alexander Burrus
Marshall Davidson
Byrne Allen Evans
James Francis
Elizabeth Gillespie
Robert Hammond
William Gant
John Howe
Joe Lewis
Edwin McClelland
John McKinstry
Donald Moloney
Charles Neikirk
Marcus Redwine
Paul Rehm
Charles Shipley
Robert Spragens
Helen Stephenson
Reuben White
Dillard Martin
Caesar Rose

Sophomores

AGRICULTURE
Anna Mae Allen
Virginia Allen
John Anderson
Derwood Baird
Robert Baird
Joseph Banks
Robert Banta
Eugene Barnett
Carl Bell
Charles Bennett
Elizabeth Bennett
Lucy Berry
William Bewley
William Boggs
John Brandenburg
James Bratton
Eugene Brittingham
Grace Brown
Ray Bunch
Robert Camenisch
Ted Cathey
Jack Chambliss
Doris Chrisman
Kindel Clark
Dorothy Clark
Elliot Clifton
Thomas Cobb
Orvell Cockrell
Robert Courtney
William Cowden
James Criswell
Albert Cross
Oscar Cull
George Cunningham
Edith Curliss
John Dallavo
James Dowden
Early Dulworth
Doris Enlow
Ruth Eubank
Betty Ewing
Rhema Ewing
Sara Ewing
Robert Faulkner
Armstead Feland
Gordon Fogle
Margaret Forman
Jane Fort
William Foster
Eugene Fox
Vern Galloway
Dorothy Garrison
Maurice Genton
Beulah Gibson
Josephine Glasscock
Ernest Gooch
Margaret Graham
Paul Gray
Henry Grayson
Joe Hall
Leona Hall
Myrtle Harned
Charles Hill
Thomas Hill
Ernest Hillenmeyer
William Hockensmith
Elizabeth Hogg
Amanda Holland
Peggy Howard
Elizabeth Ann Hughes
Roy Hunt
Robert Hutton
Teddy Jaracz
Rosella Jaegers
Robert Johnson
William Johnson
Kenneth Jones
Royal Kelly
Kenneth Kelly
Frances Kendall
Charles Kirkpatrick
William Ledford
James Leer
Virginia Lindsay
Charline Lisanby
Lilliam Lycan
Arnetia Lykins
Edna McReynolds
Clarence Maloney
James Marshall
Douglas Meade
Howard Meade
Sara Lee Mock
Edward Mulberry
Joe Mulholland
Robert Nedham
Emmett Newby
Asa Overall
Yancy Owen
John Patrick
Donald Peden
Alfred Pettus
Robert Philpot
Robert Pieratt
Paul Pierce
Elbert Powell
Eugene Price
Anne Rice
Norma Rose
John Rowland
Seymour Rowland
Aileen Rue
Clifford Sachleben
Mary Saunders
James St.Clair
Frank Scanlon
Marjorie Schwartz
Wanda Scrivner
Mary Searcy
Carl Shearer
Charles Silver
Virginia Skidmore
Russell Skinner
Emily Smedley
Reba Smith
Virginia Smith
Ivan Stewart
Alma Tarkington
Mary Taylor
Charlotte Terry
Cornelia Thomas
Patricia Thornton
Holland Thrasher
Gladys Tilton
Ralph Travis
John Trimble
Boone Tucker
Kathe Underwood
Leslie Van Hoy
Keith Vice
Jess Vinson
Anne Viox
Hazel Weakley
Camilla Weathers
Jean Whaley
Ruth Wheat
Rosetta Wiggins
Romanza Wigginton
Juanita Williams





Otis Williams
Mary Wilson
Ora Wood
Albert Wright
Mitchell Yowell

ARTS AND SCIENCES

Troy Adams
D. Ashley Akers
Mary Zou Allen
Carl Althaus
Alice K. Anderson
Aileen C. Andrews
Charles C. Arnold
Maureen S. Arthur
Vaheh G. Asbed
Bernadine Aulick
Byron T. Bach
Adrian G. Back
Mary Frances Bach
Anna N. Baird
Robert A. Baker
William H. Baker
Wm. Henry Balden
Nancie E. Baldwin
Dennis W. Ball
Robert E.Bardwell
Louis F. Barker
C. Edwin Barnes
Henry L. Batsel
Howard C. Beadle
Jessie T. Beard
Celia Bederman
Chester E. Bennett
Betty E. Bertrand
Nancy Lee Bird
Sarah E. Blanton
Henry C. Blount
Michaelene J. Bogan
Betty Bohannon
Hazel Bondurant
Lewis Bondurant
M. Adaline Boots
Charlotte M. Bostetter
Wm. A. Bowling
Mary L. Breeden
Andrew Broaddus
Russell B. Brooks
Dennis Owens Brown
Florence E. Brown
Greenbury E. Brown
James W. Brown
Wm. Olive Brown
Ella Watson Brown
Dick H. Bruner
James J. Buckley
John S. Burkert
Margaret S. Burton
Osmond F. Byron
Colonel Luther Caldwell
Wm. D. Calvert
Virginia Cantrill
William Thomas Carroll
John R. Carter
Ulysses Castle
Ed H. Cassada
Kathryn J. Catron
Thomas W. Chawk
Lucille M. Clark
Martha Gayle Cockrell
Ben M. Combs
Cleon K. Combs
Ann Beverly Conner
Eugene A. Cooper
Eugene C. Cooper
Wm. C. Corbin
George E. Countzler
Anne L. Cowgill
John L. Cox
Walter C.Cox
Robert H. Cundiff
Betty Jo Daniels
Taylor L. Davidson
Victor E. Davis
Leland E. Day
Jane L. Denny
Algernon S. Dickens
John B. Disney
Donald T. Donahue
Cecil B. Donnelly
Charles C. Drake
Helen B. Drake
Auburn B. Duncan
Wm. A. Dunlap
Norma C. Dury
Hugh P. Earle
Dorothy J. Ecklar
Sarah F. Edmonds
Betty. R. Edwards
Nancy Elam
Edward E. Elsey
T. Fred Erwin
Richard Lee Eubanks
Aubrey Evans
Douglas W. Faris
Jack L. Farris
John H. Feamster
Ernestine L. Fish
Joseph B. Fontana
Esther C. Friedman
Chas. J. Fritts
Wm. H. Fulton
Elizabeth H. Garr
Florida R. Garrison
J. E. Gates
Mary Jessica Gay
Douglas G. Geddes
George F. Gilbert
Ann M. Gillespie
Julius Goldberg
John C. Goodlett
Robert H. Graviss
Robert W. Greene
Thos. R. Gregory
Ralph L. Gullett
Mabel Claire Gumm
Lillian M. Haddix
Kathleen Hagan
Wm. B. Hamilton
James P. Hancock
Joe. T. Hancock
Charles W. Harbaugh
James W. Harris
Marguerite R. Harris
Helen L. Harrison
Dorothy D. Hawkins
Marie A. Hays
Carl Thos. Henderson
Virginia Henderson
Kenneth Henry
Robert H. Herbert
Arthur H. Herman
George J. Hermann
Allene B. Hershling
Richard E. Hicks
Juanita M. Hingst
John N. Holeman
Helen Hooe
Patsy I. Horkan
Eric Knud Hoyer
Kenny Hume

Sophomores

John L. Hurst
Joseph E: Hutchison
Bryan Hutchison
Jack W. Ireland
Ilena Jackson
Frances L. Jinkins
Ada Julia Johnson
Marcia L. Johnson
Dale Vance Keith
Lucille Kennedy
William H. Kincer
Martha T. Koppius
Charlie W. Kuhn
Mary Bayne Lackey
Ann E. Land
Walden E. Lander
Mary F. Leach
George Langstaff
Betty F. LeBus
Robert M. Leedy
Leo A. Levereault
Madelyn Levy
T. Edward Logan
Alyce E. Long
Wynona L. Lowe
Mary L. Lyle
Martha McCauley
Wm. H. McCollum
Wanda R. McCulley
Arthur C. McFarlan
Sarah Anna M. McInteer
John McLellan
James H. McMahan
Robert MacDonald
Dixie L. Macklin
John D. Maloney
Georgeanne H. Mander
Chas. P. Mansfield
Elsie Lena March
Harriet P. Marshall
Lula B. Martin
Mary King Martina
Carolyn Mason
Robert Meagher
Edith Measel
Rosemary Megibben
Robert Lee Meredith
Ralph E. Meyer
Robert W. Meyer
Isaiah K. Miller
Elizabeth Miller

Mildred H. Miller
Glenn W. Million
John D. Minton
Carlton C. Moore
Helen O. Moore
James C. Moore
Vivian Nass
Irvin H. Neltner
Mildred F. Newkirk
Alfred D. Nicholson
Charles P. Nolte
Martha Obitz
Robert H. Oenbrink
Lois C. Ogden
Philip M. Orr
Jack Paritz
Roberta Parker
David C. Parry
John Arthur Patton
Betty Jane Payne
Joseph H. Payne
Anne E. Pettit
John Pfeffer
M. D. Phelps
Charles H. Pinson
Robert M. Perry
Ruth A. Porter
Wm. E. Portwood
Harry Potts
Garland F. Prater
Leonard L. Preston
N. B. Pritchett
Ellen J. Purcell
Earl C. Purvis
Charles L. Racke
Rita Mae Rawe
Alexander C. Reed
Frances L. Renfro
Richard E. Richards
Anne Ricketts
Nancy H. Rigg
Anna C. Rigsby
Annie L. Riley
Clarence A. Riley
Patricia Rimmer
Dorothy V. Robinson
Ella V. Robey
Anita May Roos
Donald R. Rose
Joe H. Ross
Frances Rowland

Philip R. Sallee
John O. Sandbach
John H. Sandy
Maureen Savage
Paul Savage
Horace L. Sawin
Lawrence Schneider
Russell Schwartz
Warren D. Schweder
Robert C. Scott
Robert G. Seaman
N. Frances Sellars
George F. Sengel
Cyril E. Shadowen
Maxine Shenk
J. C. Sherman
Doris B. Shewmaker
Daniel Shindelbower
Alfred P. Shire
Betty J. Simpson
Marjorie Sims
Charles L. Smith
Emory A. Smith
Wm. J. Smith
Wm. Joseph Smith
Harriet L. Sneed
Katie Lee Snyder
Carolyn Spicer
Carola J. Spurr
Mary J. Stamper
Raymond N. Stephens
Adalin Stern
Joseph Stites
Richard T. Stopher
Dan Amos Sturgeon
John Sutterfield
George W. Sweeney
Fred Wagner Tate
George S. Tate
Eleanor P. Taylor
Harry Taylor
Jack H. Taylor
John L. Taylor
Lois Taylor
Martha Taylor
Lillian Terry
Helen M. Thacker
Joyce E. Thomas
Paul T. Thomas
Frebert V. Thompson
Paul Webb Triplett





Nancy Tutt
Wm.K. Underwood
James L. Vallandingham
Marion Van Arsdell
Olive Jane Vance
Maryan Vogt
Charles Walker
George W. Walker
Patricia Wallace
William E. Ware
Elizabeth C. Warner
Elsie D. Warren
Julia Ann Waters
Mary Jane Watt
Mary Weatherspoon
James. L. Weber
Francis Weiland
Josephine A. Weinberger
Edith Weisenberger
William P. Wharton
Treva A. Whayne
Quinton B. Wieman
Frances Williams
Nancy Wilson
Nancy Wombwell
Nelson Woolcott
Emily C. Young
William H. Young
Urban P. Zoeller

COMMERCE

James Edward Abell
Sarah Gibson Anderson
George Edwin Barker
Billy K. Barlow
James C. Bartlett
Thomas Pearce Bell
James Donald Bonta
Mary Bozarth
Warren Boone
Kenneth Bruce
Ann Hilton Bryant
Merle Buell
Robert Harold Chapman
Patrick C. Conley
Miriam Cutler
William Davidson
Page M. Davis
Charles Louis Devitt
Carl Diamond
John H. Dixon
John Edwin Doddridge
Pat Lee Doyle
George E. Dudley
Butler Durham
Kenneth C. Dutton
Ben W. Dyer
Claude Irvin Emrich
Hubbard M. Endicott
Julius Porter Evans
William Settle Evans
Tommy Ewing
Betty C. Fitzhugh
Lula Jean Foley
Olen G. B. Foley
Benet P. Frokt
Ann Mason Greene
Floyd B. Guthrie
William L. Hanson
Margaret Anne Hackney
Newell Perry Hadden
Virginia Haynes
Virginia Hendricks
Donald Hillenmeyer
Margaret Hook
Carl Hopkins
Nellie Hopkins
Elmus L. Houston
Charles W. Howard
Billy Jean Jones
Howard Robert Jones
Emily C. Johnson
Edward Johnstone
George Kietzman
Helen Kafoglis
Eugene O. Kelly
Eugene Lee Kessinger Jr.
Martha Lacefield
William L. Land
Robert Landrum
Mary Emily Lawson
Walter Leet Jr.
Iva F. Leggett
Walter Leet
Harold B. Lindsay
Virginia Lipscomb
Wells Thomas Lovett
John D. Lynch
Ben Lynn
David Mahanes
Nancy Mansfield
Anthony Sebastian Marshall
John B. Martin
Dela McCarty
Mary Ellen McConnell
Pauline Amos McDonald
Claude Ray McGaughey
Glenn H. Meadors
John L. McNeal
Amanda Miller
Harry Milton Miller
James Edward Moore
Hugh Morehead
Aaron Moss
Ruth C. Mullinaux
Roger L. Mulloy
Ellen Murphy
Napoleon Napier
Wilbur Hoyt Noble
George T. O'Brien
David Oldashi
Evelyn Page
Robert F. Pennington
Mary Elizabeth Peter
Lawrence E. Potts
Betty Purnell
Richard C. Ramsey
Mortie Raymond
Wickliffe S. Rogers
Elizabeth Ann Ross
Mary Jean Runyon
Melvin Samms
Hugh Scott
John Thomas Scott
Everett Paul Scranton
Mary Jane Ripy
David Siegel
Willie J. Silvers
William R. Simmons
Doris A. Smither
Marion Dailey Snell
Lillian H. Stanton
James M. Stathis
William Thomas Stevenson
Benjamin Bruce Sullivan
Carroll Lee Sweeney
Edward L. Swift
J. K. Thompson
Martha Lee Thurman
Billy Maurice Thurman
Dorothy Vance

Sophomores

Lloyd William Waddell
Charles D. Walker
Jane Warren
Harold B. Watts
Margaret Webb
Richard Webb
Russell Edwin White
John Edwin Young
Willis R. Young
John J. Zawisge

EDUCATION

Marian Beushausen
Bruce Delano Boehler
Don William Boehler
Robert Max Bookbinder
Mary Atchison Burrier
John R. Casner
Annie Winn Crutcher
Marjorie Nesbitt Cummins
Charles Dewey Eblen
Anne Ellis
Roberta Josephine Hall
Randall Floyd Hammer
Mary Horan
Ben Harrison Johnson
Virginia Averie Long
John Carlisle Myers
Helen Jane Truby
Virginia Elizabeth Wesley

ENGINEERING

Cecil J. Baker
George G. Barnett
Richard W. Bartsch
James V. Beatty
Norman C. Beck
Frank J. Blankenship
William L. Blanton
Winston L. Blythe
Fred E. Bond
Seth T. Botts
Fred G. Brady
William C. Bryant
Sterling L. Bugg
Elbert A. Cheek
James A. Caywood
William C. Caywood
Addison L. Chrisman
Robert F. Clark
Coleman C. Clement
Paul J. Cohen
Albert G. Craig
Paul A. Criscillis
S. F. Crow
Gerald A. Cundiff
Bill Daniels
John J. David
Jim C. Davidson
Ansel L. Davis
Louis R. deRoode
Carroll W. Downs
Louis Dusina
Harold W. Estill
Earl M. Evans
Ben P. Eubank
J. N. Floyd
Joe H. Fothergill
Carleton Foushee
Howard C. Freer
Emmet Fulkerson
Oliver W. Gard
W. P. Glass
Felix M. Gossum
William H. Graddy
Roy C. Gray
Gus E. Green
Kenneth R. Grunewald
C. N. Haggard
Claude H. Hall
John G. Hamby
Wick R. Harlan
Gilbert B. Helton
John L. Hicks
Ralph L. Hucaby
Donald R. Jessee
Arthur L. Johnston
J. E. Johnston
William P. Jones
Vernon F. Kalb
George E. Kelly Jr.
Karl D. Kirk
Charles G. Cramer
Wing Lee Lee
Ernest W. LeMasters
James O. Lewis
Milton H Lewis
W. H. Likens
Donald G. Lowry
Ottis G. McBeath
W. B. Lowrey
John H. McElroy
W. W. McKinley
Rodney D. McKitrick
Harry J. Macke
Anzel R. Mann
C. R. Martin
Thomas Joseph Martin
James R. Masterson
H. W. Maynor
Andre J. Meyer Jr.
Jackson F. Morris
James Louis Morrissey
Gordon P. Mundrane
L. T. Ockerman
Bart N. Peak
Waddill Platt
Francis L. Rice
Norman Ritchie Jr.
Ratliff C. Rogers
H. J. Ross
Forest G. Rowe
Theodore C. Ruthmayer
Donald L. Sallee
James H. Satterfield
Richard Schubert
Theo. William Selin
William W. Schick
C. Green Smith
William C. Staley
Joseph F Stanton
James B. Steele
Richard W. Storey
Troy M. Strong
J. A. Thacker
Jack M. Taber
Wallace R. Taylor
Robert D. Thompson
Jere S. Thornton
Leon Trimble
David M. Trapp
Russell E. Travis
C. D. Vallandingham
M. D. VanHorn
Jacob B. Walters
Darrell E. Ward
James A. Weaks
R. A. Welch
Ben Whitmer
William W. Wichman
LeRoy J. Zimmerman





AGRICULTURE
Bertha A. Allen
Rozella Allen
Gloria M. Allender
Harriette Allison
Doris A. Alsop
William J. Applegate
Carolyn Atkins
Roy L. Ballard
Vernon B. Banks
Charles R. Barker
Hobert Barker
Donald R. Barnes
Austell Beaton
Stephen H. Black
Lorene W. Blankenship
Luis Carlos Boneta
Bettye R. Bowsher
Charles H. Bozarth Jr.
Helen M. Bradford
Betty B. Broaddus
Henry H. Burnet Jr.
Charleen Burris
Price C. Burruss Jr.
Rex E. Bush
Willis G. Butler
Charles L. Cable
William N. Carter
Harry M. Caudill
James H. Chaney
James R. Chaney
Juanita E. Clark
David L. Cleveland
Lillian E. Click
Marie Coburn
Bob W. Collins
Catherine P. Collins
Ann E. Collins
Clyde C. Cropper
Clyde Davis
William H. Dearen
Russel Des Cognet Jr.
Patrick H. Dicken
Dorothy A. Dold
Mattie E. Douglas
Tom G. Dulin
Mary E. Duncan
Carl E. Dunning
Ruth Ann Earnest
Thomas L. Ellis
Carolyn B. Elston
James B. Estill
Curtis P. Evans
Denver L. Farmer
Ralph H. Farmer
John Feland
Elsie L. Ferguson
Anne R. Frye
William R. Gabbert
Patricia L. Gable
Harry W. Gatton Jr.
Stanley D. Gillespie
Helen Graddy
William E. Graves
James C. Grundy
Frank E. Guthrie
Martha B. Guyn
Marvin F. Hall
Margaret J. Hammons
Myra Harris
Marian V. Harris
Charles L. Hatcher
William S. Haughaboo
James E. Head
George H. Hellard
Evelyn Hill
Virginia A. Hill
Reece G. Holloway
Silvion C. Hopkins
Charlotte L. Housh
Steve M. Howerton
Opal C. Hurley
James E. Irvin
Madge M. Irvine
John R. James
Jacqueline L. Jenkins
George W. Jewell
Constance I. Johnston
Frank F. Jones
Martha Lee Jones
Katherine Johnstone
Richard C. Jones
Billy Bowen Kash
Ruth E. Klapp
Wallace Lake
Marjorie J. Land
John J. Larkin
Mary Ann Leach
Thomas R. Leathers
Junius C. Lewis
Mary P. Lewis
James K. Lindenburg
Mary L. Lynn
Joe Maupin
Marien McDarnell
Elizabeth J. McMillian
Joe W. Meng
Willis G. Moreman
Sylvia I. Morgan
Martha S. Moser
Mary M. Murphy
Reuben E. Naylor
Lelia Nichols
Conrad C. Parrish
Martha L. Parthemore
Philip L. Pearce
Raymond Poe
Joseph E. Porter
Edgar L. Price
Robert B. Pride
Raymond L. Pugh
Sara K. Rankin
Mary J. Riggs
Judith Rowland
Fred F. Roser
James S. Roser
Anna K. Savage
Ella Schenker
John W. Seltsam
Robert L. Shields
Nancy C. Shropshire
Harry W. Smith
Richard T. Snelling
John W. Soper
Erwing Soward
Donald D. Stanley
John H. Stark
Mrs. Evelyn A. Steele
Mary B. Steele
James W. Stephens
Margaret J. Stokes
Nancy Mae Stolts
Mildred A. Tatum
Chester B. Theiss Jr.
Clyde T. Thomas
George R. Thompson
Vernon R. Thurman
Robert F. Traylor
Isaac B. Tuttle
Sarry B. Vandiver
Jack A. Vennes
Fred B. Wachs
Stanley A. Warner
Roger C. Watts
Sam D. Weakley
James A. Welch
Allen B. White
Mary Jo Whitehouse
Cameron J. Williams Jr.
Garva G. Wilson
Tom H. Wolfe
Edward Wood
Hazel M. Wood
Ann W. Writt
Walter S. Wyatt
Emily J. Young
William H. Young
William H. Zimmerman
ARTS AND SCIENCES
Edwin Abeling
Joan Akers
Elizabeth A. Aldrich
Martha J. Allen
Ronald Allen
Winston Anderson
Betty Jean Arnett

Freshmen

Richard Arnspiger
Earl Ashcraft
John Atchinson
William Augustyn
Harriet Axler
Lorena Bach
Paul Baldwin
Lois Ball
Anna Bailey
Thomas F. Baker
William Baker
George Ballou
Ida May Bannon
William Barlow
Gene Barr
Mrs. Elizabeth Baskett
Virginia Baskett
Riley Vernon Bennett
Alice Benton
Bennie Benton
Bernard Berkowitz
Helen Bertram
Henry Bialick
Euneva Bias
Betsy Blevins
Charles G. Boggs
M. Fillmore Bowen
Emma Helen Boye
Margaret Brown
John B. Brown
John Y. Brown
Robert Brumbach
Lelia Bucher
Hazel Buckley
Kathleen Budde
Mrs. Josephine H. Bull
Elizabeth M. Caddy
Oaks Caldwell
Sam Caldwell
Leah Calhoun
Kenneth Cameron
Livingston Campbell
William Garth Campbell
James Cantrill
Mary Jo Carr
Thomas Cash
Donald Cawood
Donald J. Clark
Leslie Clark
William G. Clark
Robert C. Coburn
Roy Cocanougher
George B. Coe
Marvin Cohen
Martha Coleman
Jeanne A. Collins
Robert Mason Combs
Margaret Concannon
Baird Conley
Tremen Conley
J. E. Conner
Lillian Cook
George Cooper
Leo Cordell
Mary P. Cottrell
Mary E. Crawford
Robert Crenshaw
Walter Crory
Martha Cross
Charles Crouch
Jane Daniel
Jane Daugherty
Laurie Davis
Martha E. Davis
Mulford R. Davis
Betty Dawson
Claude Dickerson
Frank Di Giovanni
Bryon Dixon
Robert Dodd
Thelma Donnell
Elizabeth Dosker
Fowler Doyle
Jack Drummy
Virginia Eggemeyer
Joseph E. Ehmet
Carojean Elsey
John P. Estey
Dorothy Evans
Sue Dell Ewing
William H. Eyl
Vestina Mae Fairfax
Earl Farrell
Nancy Faulkner
Ann C. Felts
Frances Fletcher Field
Frank Ferrier
James Randall Fields
John W. Fielder Jr.
Julia Foley
John R. Foote
Imelda Forsythe
William Fowler
Betty Fraysure
Gilbert Frederick
Rosalyn Freedman
Marjorie Freeman
Albert Frey
Rudolph Fryer
Robert Fuller
Anne Garrison
Jack Giannini
Earl Gibson
Mary V. Gibson
Mary C. Gillespie
Carl Gorham
Fred Granneman
Sonya S. Grayenkemper
Ledford Gregory
William Griffin
Robert Grinstead
Edward Gudgel
Alfarata Haas
Alice Ann Hale
Darrell W. Hall
Gladys Hall
James K. Hall
Mary Jo Hall
Norman Hall
William Hamm
Anna Hammell
Catherine Hardin
Jane Hardwick
Grover Harrod
M. Shirley Harned
Jean Harper
Jimmy Thomas Harris
Margaret Hartman
Riter Haymond
John C Hays
Dorothy Hellard
Francis Hellard
Robert Hellard
Geraldine Helm
William Hendricks
Marion Henning
Hampton Henton
Laura Hershler
Floyd Hibbs
Robert B. Hicks
Carolyn Hill
John P. Hill
James Hilton
John W. Hinkle
William James Hockaday
James Hodskins
Martha Hogg
David Homra
Jesse Hope
Mary L. Horr
Donald Houpt
Jack Howerton
Hallie Hudson
John W. Hudson
Roy Hughes
Jacqueline Hugelet
Marjorie Hunsinger
Bill Hurt
Ollie James Hurt
Dorothy Hutcherson
William J. Isert
Fred Jackson
George Jaeger
William Thomas Johnson
Mize Johnson
John M. Johnson
Florabelle Jones





James B. Jones
Mary Neal Jones
Norma Jones
Vera Louise Jones
Arnold Jordon
Roscoe Jones
Milton Kafoglis
Mary Steele Kaye
Marguerite Keene
Margaret Keller
Horace Kelley
Alben Kennedy
Alice Kinnaird
George Kinniard
M. Roy Kirchoff
Phillip Kline
James Kuhn
Matt Lair
Elwood Lanter
William Laslie
Betty Ann Lawler
James Lenihan
Charles Leonard
Chester Lewis
Fritzie Liebel
Delbert Ligon
Helen Lipscomb
Gratia Ed Locke
Caswell Logan
T. Edward Logan
William Long
Mary Frances Longsworth
Charles Looney
Charles Lovett
Robert Lyon
Anne Howard Lyttle
Robert McAllister
William McAlister
Ruth McClandish
Bettye McClanahan
Wendell McCollum
Jane McConnell
Ralph McCracken
Jane McGuire
Phil McGuire
Mary Elizabeth McIntire
Martha McKinlay
Maisie McMichael
Joe Carr McMurtry
Helen Smith McMurty
Elizabeth McNeal
Jack McPherron
Marietta McRae
James McTierman
Mary Ann Macke
Elizabeth Macy
William Mahan
John Edwin Malone
Dorothy Manning

Peter Manos
Betty Lynn Matlack
Betty Maybrier
Lura Ann Mayer
Roy Mays Jr.
Leota Meade
Eugene Meeks
John Carroll Meihaus
B. F. Melton
Charlie H. Meng
Spencer Merwin
Harriet E. Messer
Pero Metro
Lucy Guy Meyer
Evelyn Miller
Mackenzie Miller
Louise Milward
Monroe Mink
Charles Minor
Virginia Mitchell
Norman Moody
Billy Virginia Moore
Mary Carolyn Morehead
Harvey H.Morgan
Edward J. Morris
Mary Payne Mountjoy
Juanita Alice Murphy
Mabel Ruth Murray
Mary Beale Mylor
Robert C. Neal
Nick Nicholas
Edwin W. Nolan
Quentin Nolan
Elizabeth Nollau
Paul Nortker
Charles Nuckols Jr.
Ellen Louise O'Bannon
Carl Oder
Charlotte Patton Oldham
Dana Reed Oliver
Michael Joseph Ott
Ruth Pace
Virginia Page
Marjorie Palmore
Gene Witmer Parrard
Clyde Wendell Parker
James Richard Parks
Jimmy Anderson Parrish
Elizabeth Payne
Allie Clay Peed
Elliot Melvin Peel
Charlotte Penhale
Thomas Jefferson Penn
Juan Maurice Pennock
Eugene M. Perkins
Louis Edward Perraut
Jean Phipps
Eleanor Powell
Robert D. Preston

Margaret Mason Price
William Sterling Price
Virgil Pryor
Jack Tandy Pryor
Pierre Pujol
Louis Lyon Pulliam
Willard Purser
David Rabold
Forest Radcliff
Susan Randall
Harry Reagan
Jane Ann Redd
John Ward Reister
Emma Lee Reynolds
Frieda Rieser
Rufus Ritchie
Hazen Roberts
Carroll H. Robie
Margaret Robinson
Robert Robinson
George Roby
Bettie Gayle Roehm
Kenneth Rollins
Virginia Rosen
Grace Roser
Calvert Rozell
Jane Rubin
Margaret Ann Sallee
Barbara Salisbury
Murrell Leeon Salutsky
James H. Sanders
Ellen Schooler
Marvin Schulman
Ann Mae Scott
Dorothy June Scott
W. R. Scruggs
John Houston Seay
Don Burdette Sebastian
Harry William Settle
Robert N. Shaw
Charlsey Shearer
Reva Sheinburg
Ralph Powell Sherlock
Pearl Shilling
Betty Simpson
Thomas Simpson
Betty Jane Sledd
Frances Devonne Smith
George Frederick Smith
Humphrey Dillon Smith
Howard W. Smith
Lorraine Wheeler Smith
Bobby R. Smither
Woodrow Smither
Ruth Smoot
James Linwood Snyder
Milton Kirkwood Snyder
Foster K. Spence
Waller H. Squires

Freshmen

Freshmen

Mary Elizabeth Stigall
Lucille Stokes
Neville Bradley Stone
John Storner
Perry Thomas Stough
Walter T. Sutton
James Edward Sweeney
William E. Sweeney
Mrs. Kate T. Swink
Anne Orr Taylor
John Joseph Terre
Martin C. Thomson
Betty Thompson
Phil Thompson
John Quentin Thornbury
Joanne Thornton
Ross Todd
William Dickerson Todd
James Trevathan
William B. Triplett
Roy T. True
Jesse Allen Tunstill
Harry W. Turner
Richard Turrell
G. Edwin Tussey
Jesse Stokes Tyler
Jeanne Valleau
William Lyman Veech
Mary F. Van Hooser
George Velotta
Eugene Wainscott
Thomas Wald
Paul Russell Walker
William Owen Walker
Ann Oldham Wallace
Francis Ford Waller
William E. Waters
Batie Watts
Glenn Weatherspoon
Ann Brooks Webb
Jean Welker
Louis Smith Wetherill
Raymond Lewis Wetzel
Wynette White
Garland N. Wilkinson
Benjamin Williams
Esther Storey Williams
Geraldine Williams
Sarah Mildred Wills
Barbara F. Winters
James Eugene Wise
James Eugene Withers
Chester Bryant Woods
Homer Baxter Womack
Robert Worthington
Harold Bell Wright
Guy Yager Jr.
Marion Yates
Carl Glenn Yaeger
John S. Yellman

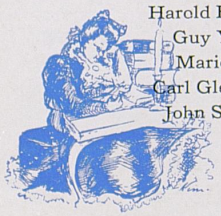

Jacob Douglass York
Ramon Young
Newton D. Zinn

COMMERCE

Grizilda Briggs Allen
Irvine Joseph Baker
Ben Isaac Biggerstaff Jr.
Howard James Bilharz
Sarah Smith Bogan
Mitchell Bernard Boland Jr.
Ruth Thompson Bradford
Irene Bridgeman
Elmer C. Bryant Jr.
Leon Lycurgus Calvert
Wilma Gene Cannon
Leonard Chambliss
Sylvia Chasteen
Marvin Lee Churney
Howard Thomas Clark
Molly Harp Clayton
Philip Lee Clements
Evelyn Reister Cook
Oscar Frank Curd
Mary Helen Daley
Joel Thomas Dobbins
Margaret Wark Erskine
David Louis Estes
Eugene A. Fister
Anne Frances Foley
Mary Katherine Foley
Elizabeth Gardner
Virginia Jacqueline Gevedon
Sarah Frances Goodwin
John Edwad Gorham
Henry Hart Hagan
William Bruant Hahn
John Andrew Hancock
Wilma Havens
Herbert Donald Hays
Garry Joseph Hearn
Janet Helsel
Doris Holtzclaw
Minor Russell Hooe
Allen Burton House
William Clarence Hubbard
Billy Roy Humphrey
Bryan Iglehart
Bobby Whitfield Jenkins
Charles M. Jones
William Beaty Jones
John Phillip Kearney
Paul Edward Kenton
Albert Kesselring
John William Kiger
Charles William Custer
Charles Thompson Lang
Edward D. Leach
Maurice Derby Leach Jr.
William Glenn Lehnig

Louis William List Jr.
Pansy Marie Little
Jack Augustus Luigart
William Ben McAllister
Jack Dixon McComas
Dwight Leonard McCray
Reb Jay McGohon
Donald McMullin
Minerva Louise Mains
Teresa Jane Mann
Sarah Nancy Mastin
Marvin Bernard Meyers
Clarence Grinstead Morehead
Callie Ann Morris
Herschel Morris
Howard Emery Nelson
Margaret Irene Newell
Elizabeth Noble
John A. Palumbo
W. E. Patrick
Dora Leslie Peery
Ben Humphrey
Roberta Jean Pyle
Edward Harold-Scott
James Fontaine Scott
Crittenden Mahan Shields
Robert Bradford Simon
Guy Francis Simpson
Vincent Spagnuolo
James Thomas Sparrow Jr.
Edwin Carter Spurlock
Winale Stacy
Marvin Talbott
James Robert Taylor
William Robert Thomas
Lute Emerson Thurmond
Joe Woodfin Treas
Don M. Tucker
Raymond Tucker
William Leman Underdown
Dan M. Van Sant
Glenn E. Van Slyke
John Fred Voth
Charles Lloyd Waller
Luke Ware
Edward Leon Westlake
James Philip White
Lindsay Melton Wigginton
Don Henton Wilhoit

EDUCATION

Willie Semenda Adams
Helen Marjorie Barnes
Anna Fightmaster Day
Gloria Virginia Henderson
Billie Anne Kirtley
James R Merchant
Jean Rich Mills
Beatrice Morgan
Mary Anna Piper
Lydia Mae Roberts



ENGINEERING

Hugh B. Abbott
Henry W. Althaus
Salvator J. Amato
John W. Ambrose
Richard P. Ayres
William F. Baxter
James W. Beard
Jack W. Begley
George William Blair
Robert B. Boies
David A. Bowman
Warren S. Bowman
Charles B. Browning
Frank W. Button
Harold L. Carr
Robert Carrier
H. M. Cassidy
F. H. Cawood
Walter T. Childs
Thomas S. Combs
Edith D. Conant
Alvin D. Cosby
Reed Craft
Mitchell S. Crain Jr.
Milton N. Crowford
Milton Dean Cunningham
Robert H Davis
John D. Delano
Arthur H. Dexter
Duane Doty
James Drymon
Robert C. Duncan
David W. Dunn
Earl W. Eschborn
Philip E. Feistritzer
William H. Finnie
Malcolm J. Fisher
John R. Fortenberry
William A. Fraser
Thomas Garnett
Richard E. Gerrish
Robert M. Gillim
William D. Goodloe
Warren Gordonwood
Calvin G. Grayson
Bartley A. Greenwell
S. E. Griffin
Harry M. Hadden
Bobby M. Halpern
Robert G. Harper
William D. Hatcher
Wilton A. Hawkins
Robert A. Hay
Cassell F. Haydon
Henry A. Hettel
M. W. Holbrook
Joe Holman
William G. Holt
Vernon C. Hughes
James Ross Hunter
Bill Imwall
Herman B. Jasper
Chester C. Jenkins
John Jenkins
Shelby M. Jett
Glenn E. Johnson
Kenneth P. Johnston
Thornton L. Johnson
Edward S. Jones
George E. Jones
Frederick T. Kaye
Jasper Keeling
William H. Kelly
Francis R. Kennedy
Kenneth W. Keplar
Carl A. King
Harold Koenig
Ernest E. Lane
Carl Leasure
Harold B. Leasure
Charles C. Lee
Lohn D. Lindner
James H. McClure
Paul B. McDaniel
Paul F. McDaniel
Karl McNight
James C. McMillion
William F. McShane
Fred Mahan
Charles T. Maney
Frank L. Milburn
William G. Moseley
Jack S. Neal
Michael Vogt Nevitt
R. K. Nevitt
William E. Noel
Darwin G. Norton
John Owlsey
Thomas E. Pearce
Jack E. Pennock
David M. Phelps
Charles M. Pickens
William S. Powell
William A. Pribble
William P. Price
J. E. Proctor
Charles R. Puryear
Jay E. Rhodemyre
Fred R. Riddle
Walter K. Robbins
A. Paul Rogers
Robert T. Rose
L. J. Rouse
Owen C. Rouse
Aubrey H. Russell
Roy L. Sallee
Robert G. Schneider
Warren Shipp
Leondard R. Short
Marshall Shouse
Charles W. Simpson
Michael Simms
James Slaton
James E. Smith
Albert W. Specious
Al Frank Stanonis
James B. Stevenson
Ralph G. Sullivan
Paul L. Simpson
Charles G. Taliaferro
Herbert Thompson
Martin Thompson
Kermitt L. Tussey
Williab A. Wade
Homer A. Walker
John T. Walthall
Harvey S. Watts
Donald L. Weldon
Vernon H. Wetherby
George C. Williams
Robert T. Winfree
James L. Wyatt
Leo S. Yarutis
Henry D. Yeary
Stanley Zakem
Denny L. Yocum
Nick Zalenek

LAW

William B. Adams Jr.
James E. Adkins
Armand P. Angelucci
S. Charles Barnard
Harald F. Bassham
David L. Bisset
John C. Bondurant
Sam H. Caddy
Samuel Carlick
James Collier
Carleton M. Davis
Ernest Gregory
Mary E. Garner
Miller Holland
Raymond Howard
Wallace E. Hughes
Richard A. Kirby
Paul W. Kelly
Paul W. Kelley
A. W. Lee
Herman J. Michael
Lee E. Oxley
George N. Silliman
Charles E. Skidmore
Martin L. Snyder
William D. Sparks
Richard P. Stoll
Edward A. Thompson
John J. Yeager
Wheeler Boone
Louis Rives

Freshmen

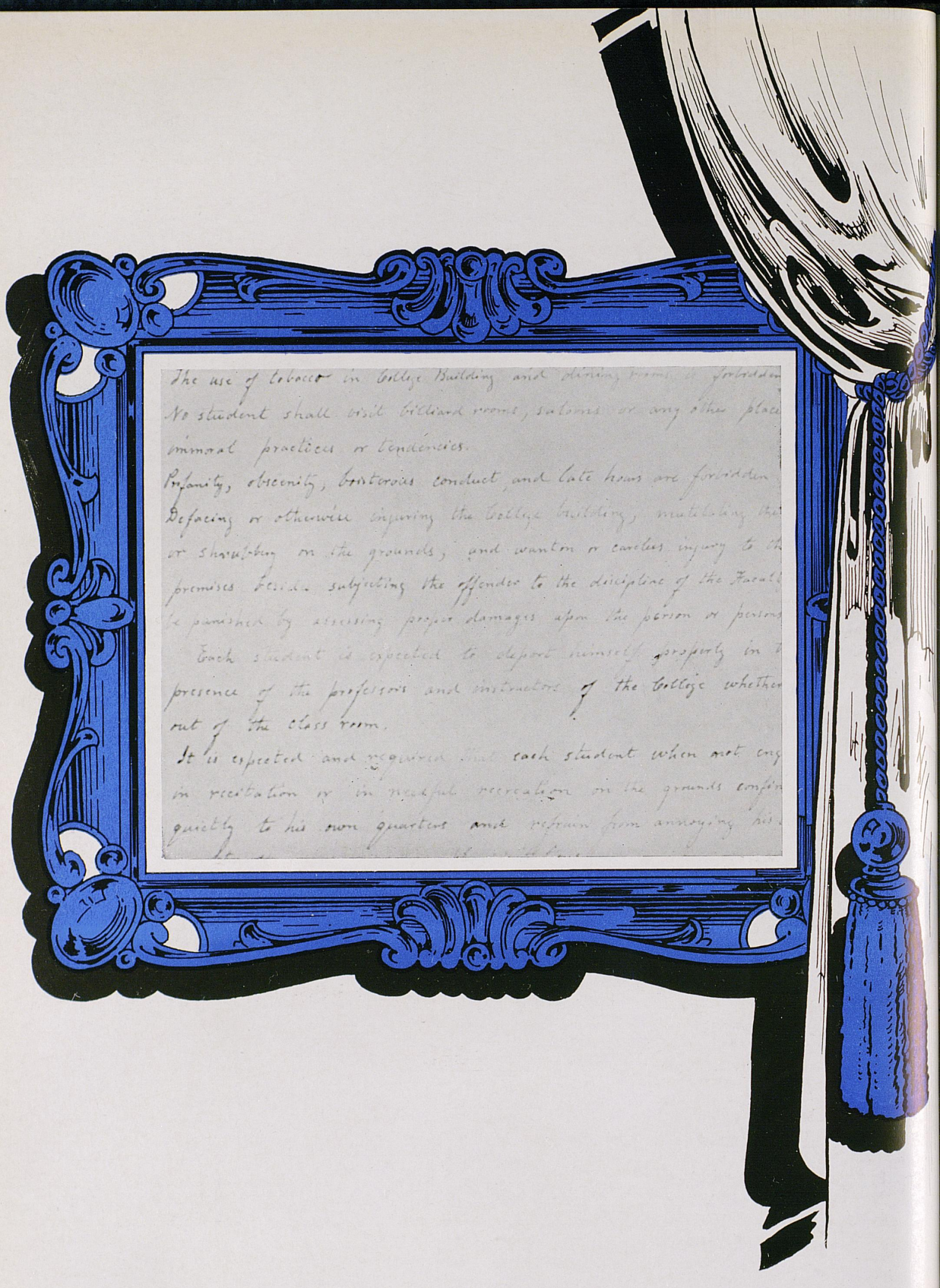

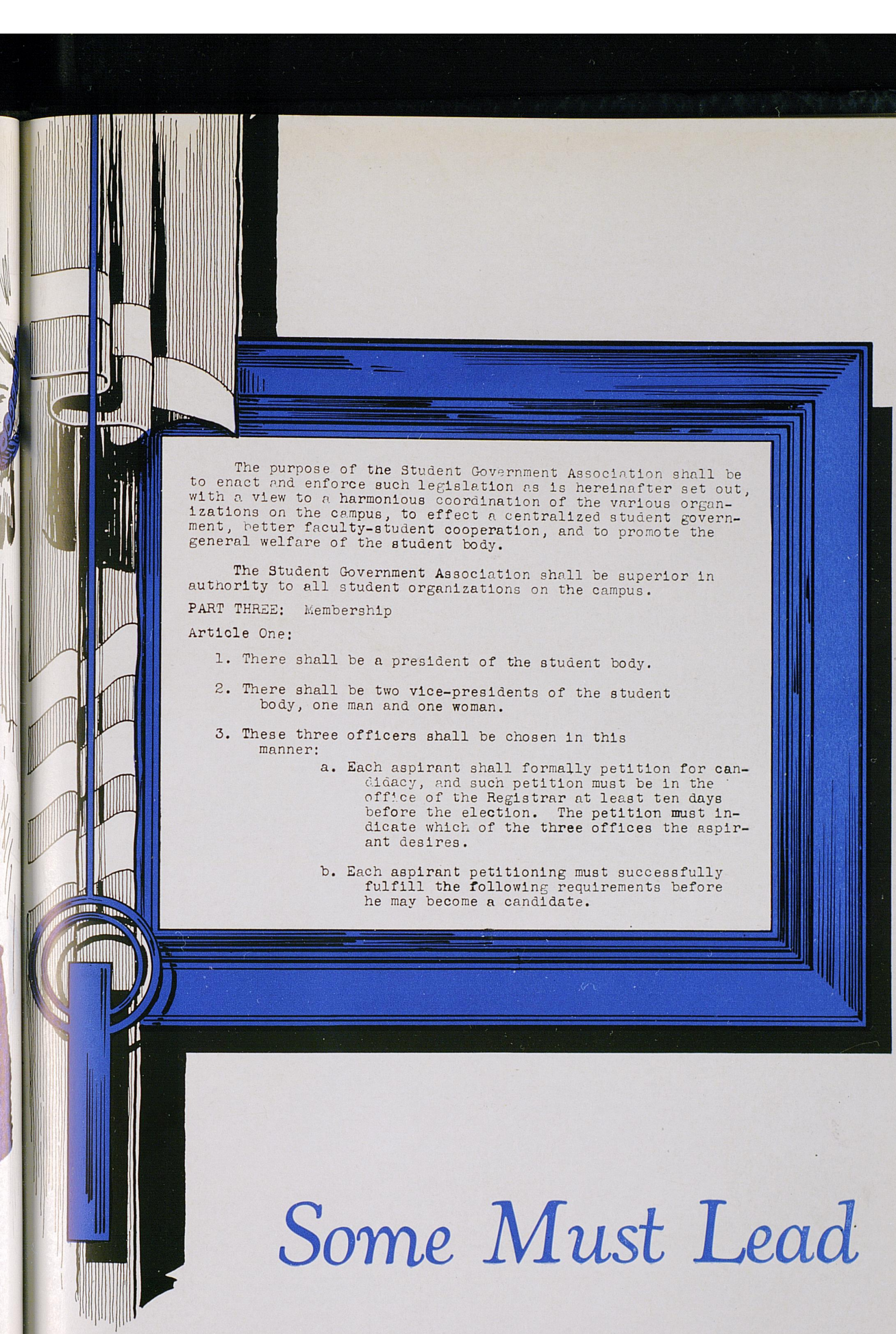

The purpose of the Student Government Association shall be to enact and enforce such legislation as is hereinafter set out, with a view to a harmonious coordination of the various organizations on the campus, to effect a centralized student government, better faculty-student cooperation, and to promote the general welfare of the student body.

The Student Government Association shall be superior in authority to all student organizations on the campus.

PART THREE: Membership

Article One:

1. There shall be a president of the student body.

2. There shall be two vice-presidents of the student body, one man and one woman.

3. These three officers shall be chosen in this manner:

   a. Each aspirant shall formally petition for candidacy, and such petition must be in the office of the Registrar at least ten days before the election. The petition must indicate which of the three offices the aspirant desires.

   b. Each aspirant petitioning must successfully fulfill the following requirements before he may become a candidate.

Some Must Lead

" . . . It's astonishing, isn't it? I clipped these two sets of laws and put them in my album to constantly remind myself that such a change is possible. Students today would never abide by such a system as was dictated to us by the rules of the old Student Senate. What seemed rather harsh to us then, appears only ridiculous to the independent undergraduates now.

"Student authority in government didn't begin until around 1911. It was then the Honor system was adopted, and the "Student Self-Organization of Kentucky University" was organized to enforce honesty. All sessions were kept strictly secret then, a far cry from the publicity the Campus rulers obtain today.

"It wasn't until 1914 that the first Student Legislature was formed. President Barker suggested it, and the membership consisted of the class presidents and students elected by campus vote.

" . . . The strength and quantity of the honoraries was another thing that showed to me the marvelous growth of my alma mater. We had them, it is true, but they were few in number and comparatively unimportant. The Patterson Literary society was one of the foremost in my day, and the majority of campus activities centered around the literary societies which held annual open sessions with speeches and entertainment for all.

"We didn't seem to realize that there were other things that deserved merit and prestige—and I think the modern university is much to be congratulated for placing honor where it is due. Scholarship, leadership, and character are the merits on which the students choose their leaders."



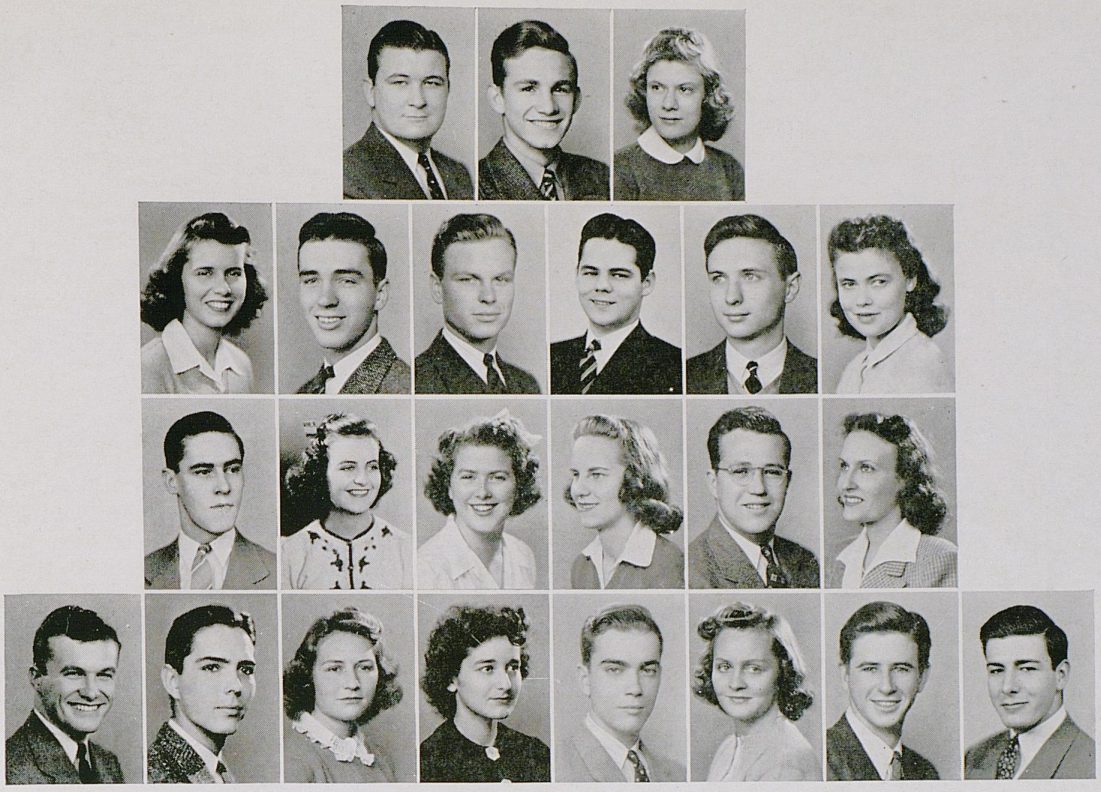

Gayle | Powell, Collins, Kinnaird | Dixon, Krayer, Wilson | Patterson, Ockerman, Reichenbach, Berkowitz | Penna, Hurt, Noble, Hillenmeyer | Davis, Ammons, Walsh, Crutcher | Howe, Wigginton, Crowley | Nollau

Student Government Association

Established in 1939

PURPOSE

The purpose of the Student Government Association is to enact and enforce such legislation as is needed, with a view to a harmonious coordination of the various organizations on the campus, to effect a centralized student government, better faculty-student cooperation, and to promote the general welfare of the student body.

OFFICERS

A. Russell Patterson . . . . . *President*
Mary Olive Davis . . . . . *Women's Vice-President*
Stanley W. Penna . . . . . *Men's Vice-President*
Helen Powell . . . . . *Secretary*
Givens Dixon . . . . . *Treasurer*
Sonia R. Berkowitz . . . . . *Clerk*

STUDENT MEMBERS

Richard P. Adams
Robert J. Ammons
Arthur S. Collins
James W. Crowley
Ann W. Crutcher
Mary O. Davis
George Givens Dixon
Joe A. Gayle
Robert H. Hillenmeyer
Lida B. Howe
Ollie J. Hurt
David W. Kinnaird
Miriam A. Krayer
Jerry L. Mercer
Elizabeth Noble
George F. Nollau
Edwin F. Ockerman
Rex H. Osteen
Russell Patterson
Stanley W. Penna
Helen B. Powell
Doris J. Reichenbach
Arthur J. Walsh
Elizabeth B. Wigginton
Louise R. Wilson



Penick
LaBach Hanauer
Walker Ames Potts Lamason Blackerby Noland

Student Union Board

PURPOSE

The Student Union under the direction of the Student Union Board serves as a center of student life. Its objectives are to make leisure time fruitful through planning a place for the growth of friendship among students and faculty; to enrich student life and encourage finer appreciation through a meaningful cultural program; and to aid in the development of useful members of society.

FACULTY MEMBERS

Sarah B. Holmes — R. D. McIntyre — M. E. Potter — T. T. Jones

UNION DIRECTOR
Bart N. Peak

ASSISTANT DIRECTOR
A. H. Thiele

SOCIAL DIRECTOR
Rebecca Van Meter

OFFICERS

BILL PENICK . . . . . *President*
IVAN POTTS . . . . . *Vice-President*
PAT HANAUER . . . . . *Secretary*
TERRY NOLAND . . . . . *Treasurer*

STUDENT MEMBERS

Bill Ames — Tom Walker — Mary LaBach
Ben Lamason — Margaret Blackerby

Alpha Chi Sigma

NATIONAL PROFESSIONAL CHEMISTRY FRATERNITY

Founded at the University of Wisconsin, 1902

ALPHA GAMMA, Established in 1917

PURPOSE

1) To bind its members with a tie of true and lasting friendship; 2) to strive for the advancement of chemistry both as a science and a profession; and 3) to aid its members by every honorable means in the attainment of their ambitions as chemists throughout their mortal lives.

FACULTY ADVISER

Dr. H. M. Bedford

OFFICERS

WAYNE MCCONNELL . . . . . *President*
H. J. ROSE . . . . . *Vice-President*
ANDREW GYOKER . . . . . *Secretary*
ARTHUR COLLINS . . . . . *Treasurer*
THOMAS SHELLEY . . . . . *Reporter*
RUSSELL HUNT . . . . *Master of Ceremonies*

STUDENT MEMBERS

Actives

Russell Gilkey
Robert Montgomery
Benton Naff
Raymond Patterson
John Sheehan
Dirk Verhagen

Pledges

Wendell Cropper
Robert Cundiff
Willam Danks
Beverly Duncan
Ray Johnson
Ralph Meyer
John Minogue
Wharton Nelson
Irvin Neltner
Joseph Stites

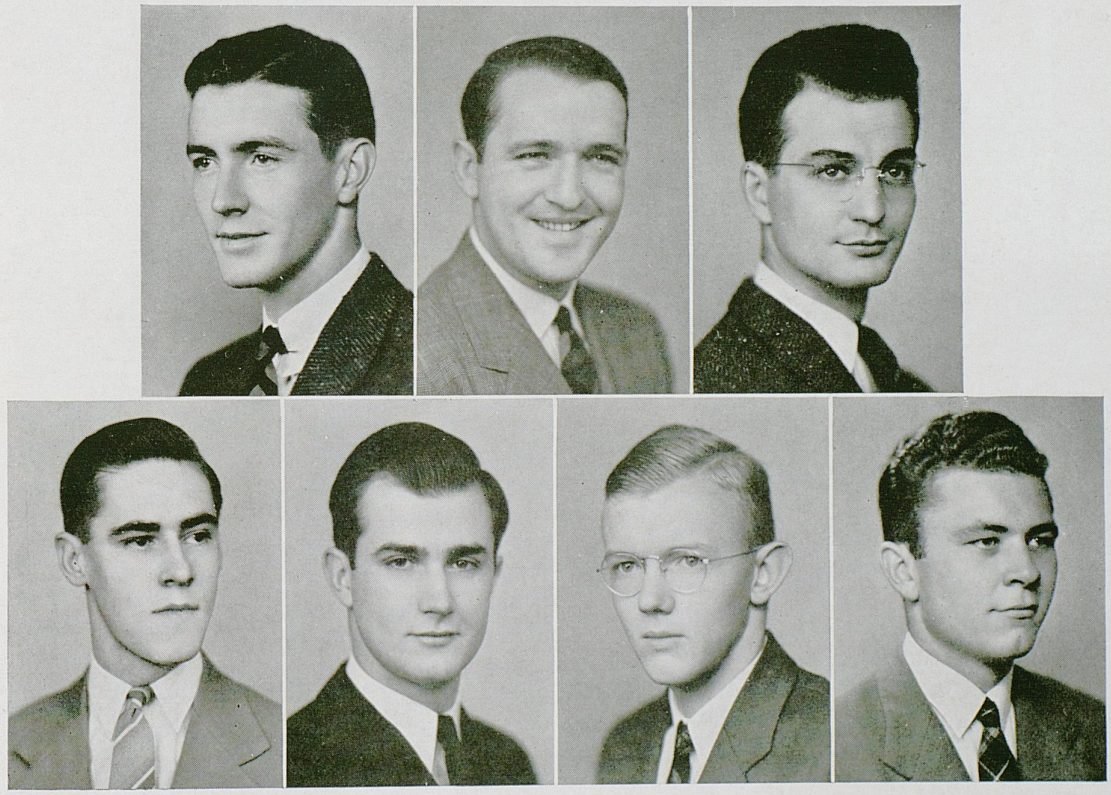

Collins — McConnell — Shelby — Rose — Hunt — Gyoker — Patterson

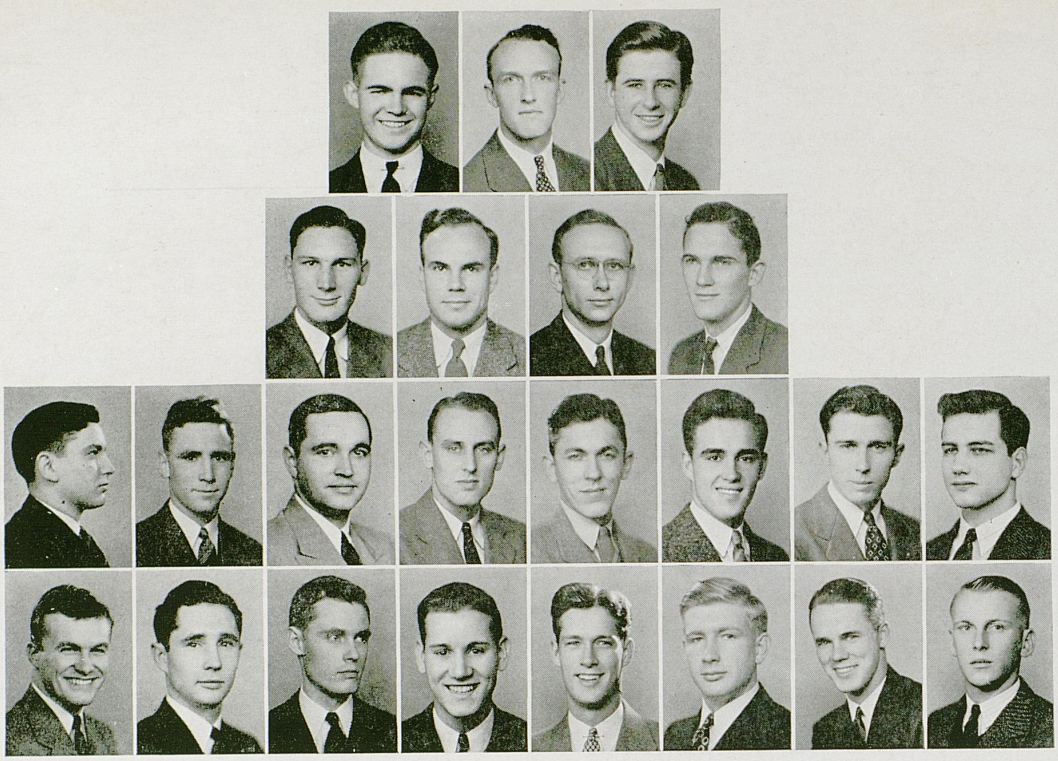

Ison Colliver Crowley

McConnell Brown England Porter Netherland Simpson England Johnson
Gayle Kells Robbins Evans Luckett Porter Nelson Crowe
Martin Fugett Greathouse Gillespie

Alpha Zeta

HONORARY AGRICULTURAL FRATERNITY

Founded at Ohio State University in 1897 *SCOVELL Chapter Established in* 1912

PURPOSE

To promote the profession of agriculture; to establish, foster and develop high standards of scholarship, character, leadership and a spirit of fellowship among all its members; to create and bind together a body of outstanding technical men who by scholarly attainment faithful service and maintenance of ethical ideals and principles have achieved distinction and are capable of honoring achievement in others; to strive for breadth of vision, unity of action and accomplishment of ideals; to commend all worthy deeds and if fraternal welfare to counsel with its members.

FACULTY ADVISERS

Lawrence A. Bradford Dana G. Card W. A. Templeton

OFFICERS

JAMES H. ISON . . . . . *Chancellor*
JEWELL B. COLLIVER . . . . . *Censor*
JAMES W. CROWLEY . . . . . *Scribe*
KENNETH H. ENGLAND . . . . . *Treasurer*
CARL V. PORTER . . . . . *Chronicler*
WILLIAM EARL NETHERLAND . . . . . *Guide*

STUDENT MEMBERS

Chester L. Brown
Jewell B. Colliver
John W. Crowe
James W. Crowley
Kenneth H. England
Reid B. England
Harold J. Evans
Kenneth A. Fugett
Joe A. Gayle
Julian Elmo Gillespie
James H. Ison
William Johnstone
Donald Kells
Joseph Cyril Luckett
Robert McConnell
Clifford Martin
Michael S. Nelson
Wm. Earl Netherland
Carl V. Porter
James A. Porter
Paul Robbins
James W. Simpson
James K. Stacey
Conrad B. Thomas
James E. Wright
Patch G. Woolfolk

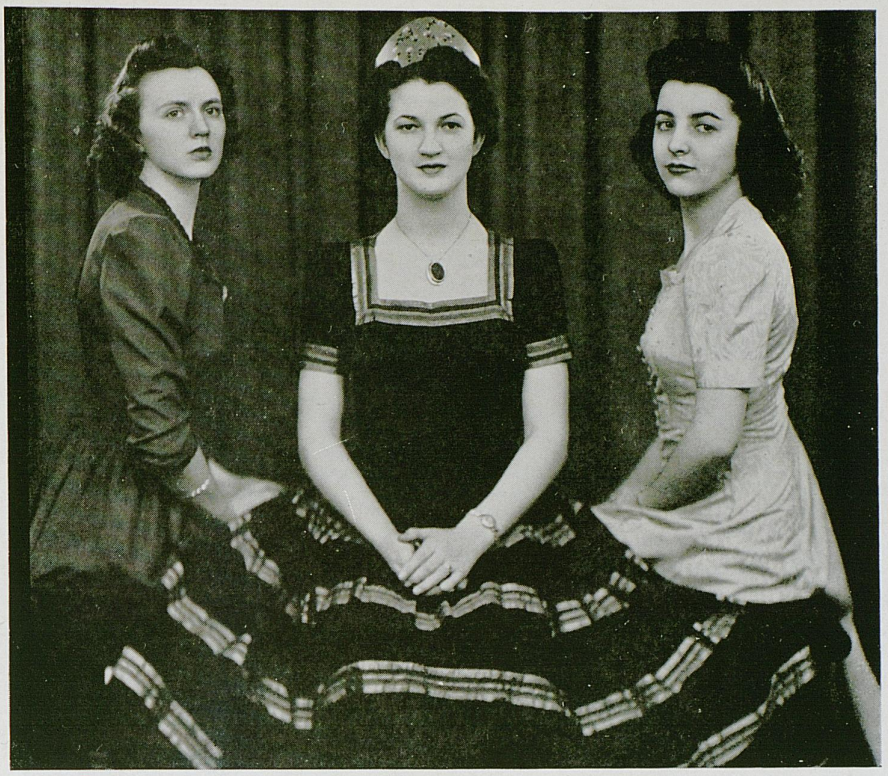

Queen Helen Culton and attendants Sara Triplett (left) and Wanda Scrivner

Fall Festival

Festivity reigned over the Agriculture College for two nights when the 21st Annual Fall Festival was held by the Agriculture and Home Economics students. The celebration is annually sponsored by the Block and Bridle, Animal Husbandry Honorary Fraternity.

Entertainment for a large group of visitors included stunts by Block and Bridle pledges and among the students, contests such as milking, corn husking, and chicken picking. A large group of exhibits, almost completely running to a patriotic theme were displayed by individual clubs. This year the Poultry Club won the trophy given each year by Alpha Zeta, for an exhibit which displayed the part poultry plays in defense.

The climax of the first evening came with the presentation of the Queen, King, and their attendants. The Queen, Miss Helen Culton, Parksville, and her attendants, Miss Sara Triplett, Henderson, and Miss Wanda Scrivner, Lexington, were selected by the men in the College of Agriculture, while Joe Gayle, Lexington, was chosen to reign as King by the women of the College of Home Economics. Kenneth England, Campbellsburg, and Kenneth Fugett, Stamping Ground, were selected as Knights.

Climaxing the festivities was a dance in the Union Ballroom which was broadcast over W. H. A. S. radio station.

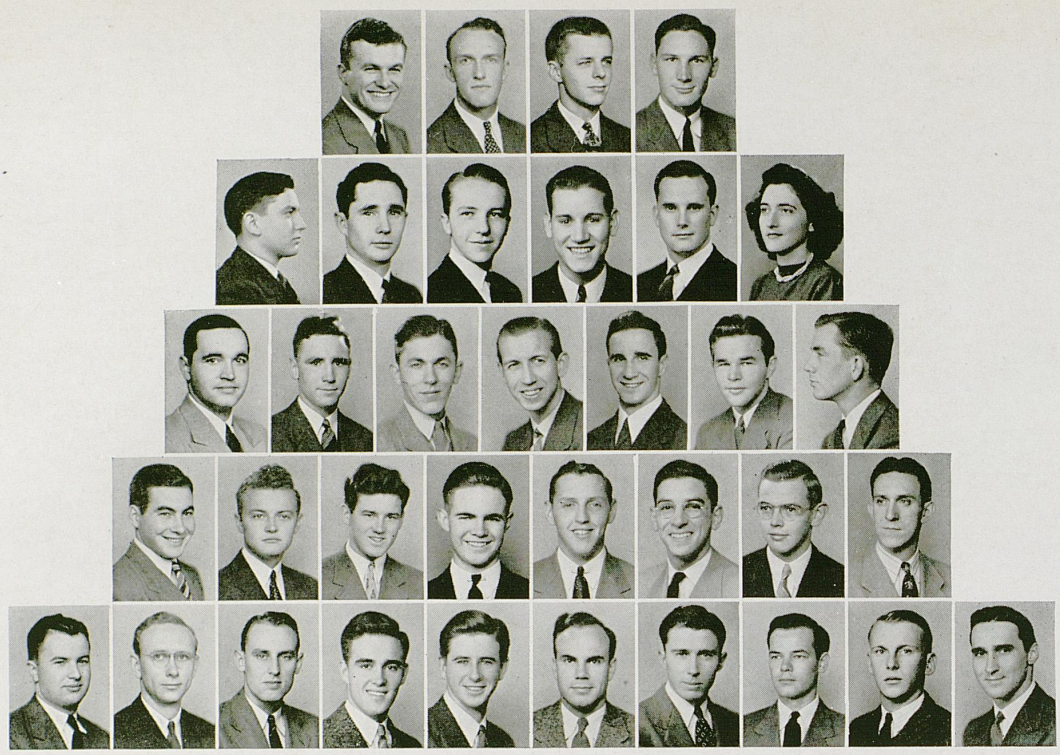

Gayle Colliver Schaffer Ken England
McConnell Kells Allen Fugett McKenzie McCown
Robbins Brown Luckett Claxon Duffy Campbell Wright
Stamper Clark Dinning Ison Bastin Strauss Cande Russell
Hixon Netherland Evans J. A. Porter Crowley C. V. Porter Reid England Corbin Crowe Hunt

Block and Bridle

PURPOSE

To promote the improvement and increase the interest among the students of Animal Husbandry and to bring about closer relationship among men pursuing some phase of Animal Husbandry as a profession.

FACULTY ADVISER
W. P. Garrigus

ASSOCIATE MEMBER
Ann Douglas McCown

OFFICERS

JOE GAYLE . . . . . *President*
JEWELL COLLIVER . . . . . *Vice-President*
GERALD SCHAFFER . . . . . *Secretary*
KENNETH ENGLAND . . . . . *Treasurer*

STUDENT MEMBERS

Leonard Allen
Garland Baston
William Bewley
Chester Lee Brown
Lowell Campbell
Nelson Cande
John Clay
Jewell Colliver
John Crowe
James Corbin
James Crowley
Joe Clapon
Paul Clark
Sam Coppock
Thomas Duffy
Joe Gayle
Robert Goodpastor
Elmer Hixson
Glen Harney
Roy Hunt
James Ison
Don Kells
Kenneth Kelly
Cyril Lyckett
Robert McConnell, Jr.
Marshall McKenzie
Edgar Murphy
Earl Netherland
Tom Pettus
Carl Porter
James Dinning
Reid England
Harold Evans
Kenneth Fugett
James Porter
Paul Robbins
Evan R. Russell
Gerald Schaffer
Edwin Stamper
Jim M. Strauss
James Wright

Beta Gamma Sigma

NATIONAL COMMERCE HONORARY

Founded at the University of Wisconsin, 1913

ALPHA OF KENTUCKY Established in 1928

PURPOSE

The purpose of this Association shall be to encourage and reward scholarship and accomplishment along the lines of business activity among students and graduates of colleges of commerce or in business administration in American colleges and universities, to promote the advance and spread of education in the science of business, to foster principles of honesty and integrity in business practice, and to encourage a more friendly attitude of the business public toward graduates of commercial courses.

HONORARY MEMBER

Dr. Frank LeRond McVey

FACULTY MEMBERS

Edward Weist
Wendall E. Beals
Lucian H. Carter
Robert D. Haun
Walter W. Jennings
Marshall D. Ketchum
James W. Martin
Robson D. McIntyre
Henry B. Moore
Edgar Z. Palmer
William A. Tolman

STAFF MEMBERS

Evelyn McAlister
Dorothy Salmon
Anne Lewis Wilson

OFFICERS

ROBERT D. HAUN . . . . . *President*
HENRY B. MOORE . . . . . *Secretary-Treasurer*

STUDENT MEMBERS

Howard K. Ammerman
Ruby E. Baxter
John Stanley Boles
Edward Bowne, III
John H. Clarke, Jr.
Robert W. Guely
John D. Long
Joe Logan Massie
Pattie McCormack
William Clifton Penick
Helen B. Powell
Charles Shipley



Cwens

SOPHOMORE WOMEN'S HONORARY

Founded at the University of Pittsburgh, 1922
THETA Chapter Established in 1931

PURPOSE

To foster leadership, scholarship and fellowship among the women of the sophomore class.

FACULTY ADVISERS

Dean Sarah B. Holmes
Dr. Margaret Ratcliff

HONORARY MEMBERS

Mrs. Ethel Lebus
Mrs. Mary Lee Collins
Miss Sarah Blanding

OFFICERS

FRANCES JINKINS . . . . . *President*
CAROLYN SPICER . . . . . *Vice-President*
VIRGINIA LIPSCOMB . . . . . *Secretary*
VIRGINIA WESLEY . . . . . *Secretary*
CHARLINE LISANBY . . . . . *Historian*

STUDENT MEMBERS

Betty Bohannon
Ann Crutcher
Helen Harrison
Frances Jinkins
Martha Koppius
Virginia Lipscomb
Charline Lisanby
Martha McCauley
Carolyn Mason
Sarah McInteer
Claudine Mullinaux
Betty Payne
Betty Purnell
Annie Laurie Riley
Anita Roos
Virginia Smith
Carolyn Spicer
Carola Spurr
Adalin Stern
Virginia Wesley

Jinkins, Mullinaux, Harrison | Spicer, Payne, Roos | Lipscomb, Purnell, Spurr | Wesley, Smith, Bohannon | Lisanby, Crutcher, Koppius | Mason, McInteer, McCauley



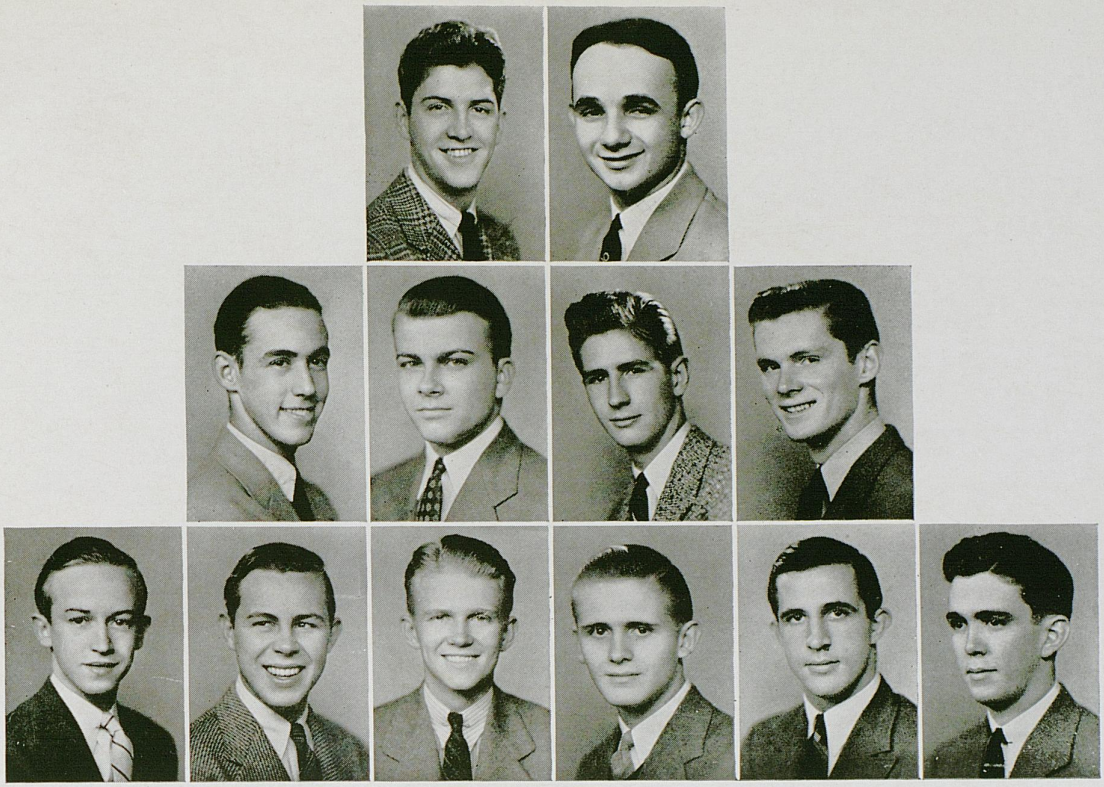

Evans — Darwin, Martin — Mahanes, Nolte, Rose — Beard, Chrisman, Barker — Scranton, Pettus — Combs

Keys

PURPOSE

Keys is a representative organization fostering good will and fellowship among fraternity men, and promoting all activities to further these ends. Each year the most outstanding freshman of each fraternity is initiated. Eligibility is based on scholarship and activity in extra-curricular work.

FACULTY ADVISER

H. B. More

OFFICERS

David Mahanes . . . . . *President*
Jack McNeal . . . . . *Vice-President*
Kilmer Combs . . . . . *Secretary*
George Barker . . . . . *Treasurer*

STUDENT MEMBERS

Charles Barker, *Pi Kappa Alpha*
Jesse Beard, *Alpha Tau Omega*
Lyle Chrisman, *Triangle*
Kilmer Combs, *Sigma Chi*
Earl Evans, *Phi Kappa Tau*
Harold Likens, *Sigma Alpha Epsilon*
Harold Lindsay, *Sigma Nu*
David Mahanes, *Kappa Alpha*
T. J. Martin, *Sigma Phi Epsilon*
Jack McNeal, *Delta Tau Delta*
Paul Nolte, *Delta Chi*
Al Pettus, *Alpha Gamma Rho*
Charles Rache, *Phi Sigma Kappa*
Donald Rose, *Alpha Sigma Phi*
Lewis Sawin, *Kappa Sigma*
Everett Scranton, *Lambda Chi Alpha*
Oscar Wright, *Phi Delta Theta*



Professor T. R. Bryant

Lamp and Cross

SENIOR HONORARY FOR MEN

Founded at the University of Kentucky in 1903

The purpose of Lamp and Cross is to recognize qualities of leadership among outstanding members of the senior class.

Lamp and Cross was organized in 1903 as an Honorary Society for Senior Men. The fundamental requirements are scholarship, leadership and participation in athletics.

At first the membership was limited to ten; however, as the school enrollment increased, Lamp and Cross extended this limit. The organization now has twenty-eight members, who are both fraternity and independent senior men.

The original ceremony was held in April at Tap Day Exercises. First the initiates were tapped with the leg bone of a skeleton, and then paraded around, following the captain. Although the ceremony has changed in the passing years, it still contains much of the old ritual.

Judge R. C. Stoll, Vice-Chairman of the Board of Trustees of the University of Kentucky, has been made an honorary member of Lamp and Cross. Among the outstanding alumni are: J. R. Johnson, Professor Emeritus; Joseph A. Kastle, Dean of the College of Agriculture; John T. Faig, President of Ohio Mechanic Institute; Dr. Davis Buckner, W. E. Freeman, Bart Peak, James Shropshire, Louis Hillenmeyer, A. B. Kirwan, Niel Plummer, Professor T. R. Bryant.

Professor T. R. Bryant, Faculty Adviser, was initiated in 1906. He has served from time to time as Faculty Adviser, and has held this position for the last four years.

Lamp and Cross

SENIOR HONORARY FOR MEN

FACULTY ADVISER

T. R. Bryant

MEMBERS IN FACULTY

Davis Buckner
W. E. Freeman
J. R. Johnson
Ab Kirwan
S. J. Lowry
G. Lee McClain
J. E. Parker, Jr.
Bart N. Peak
Leonard Neil Plummer
James K. Shropshire

OFFICERS

J. Arthur Sanders Jr. . . . . *President*
Bronston R. Redmon . . . . . *1st. Vice-President*
William Fraser Johnstone . . . . . *2nd. Vice-President*
James Ivan Potts . . . . . *Secretary*
James Hubert Ison . . . . . *Treasurer*

STUDENT MEMBERS

William Howard Ames
Albert Charles Bauer
James Thomas Bowling
John Burgin, Jr.
Kenneth H. England
Russell Lawrence Gresham
Earl French Hadden
Claude Ellis Hammond
James Willy Harris
Henry Reiling Hillenmeyer
Wallace Lenox Hislop
Nelson Hoskins
Wallace Elkin Hughes
James Hubert Ison
William Fraser Johnstone
David Woodrow Keeling
Roland F. Lamb
Winslow Grant Lewis
Anthony Russell Patterson
Stanley William Penna
James Ivan Potts
James Robert Powers
Bronston R. Redmon
J. Arthur Sanders, Jr.
Howard Edmonds Sellars
Shelby Shanklin
Frank Morton Shy
George Williams Terrell

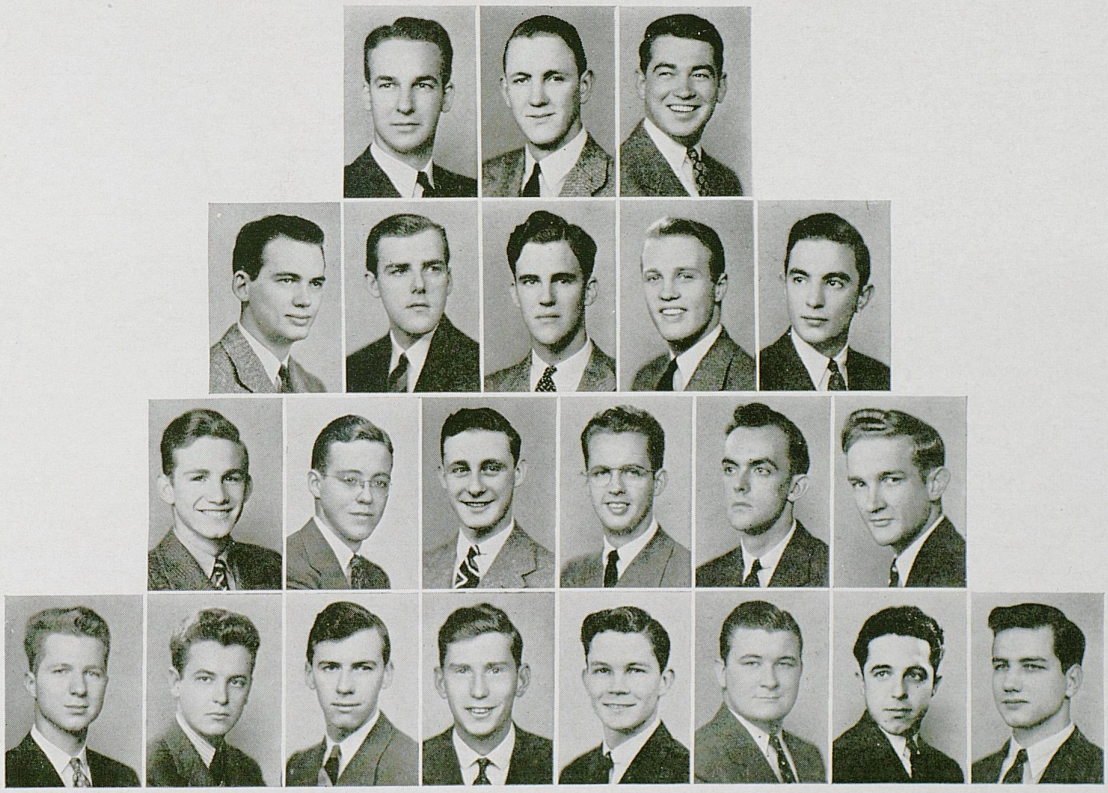

Terrell
Penna Shanklin
Ames
Hughes Keiling
Sanders Bowling
Hoskins Shy
Redmond Harris
Gresham Powers
Potts Hillenmeyer
Burgin Patterson
Lewis
Hatter Bauer
Johnson

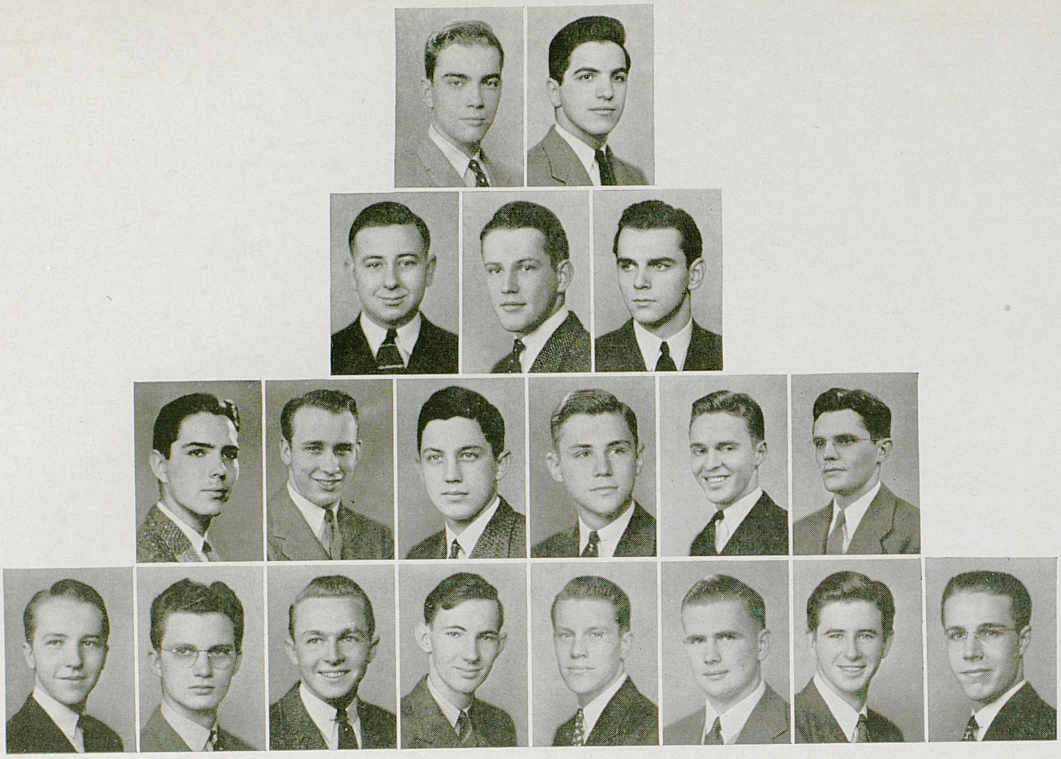

Hillenmeyer Deep
Kerr Nolan Bohnak
Allen Kinnaird J. Wilson A. Wilson Theobald Shultz Rector Shadwick
Daniels Hall Garrison Davis Mohney Crowley

Lances

JUNIOR MEN'S HONORARY

Founded at the University of Kentucky, 1901

PURPOSE

To promote a closer feeling and a cooperative spirit among members of the Junior class and to recognize exceptional attainment in members of the lower divisions.

FACULTY ADVISER

W. S. Ward

OFFICERS

BOB HILLENMEYER . . . . . *President*
ABRAHAM DEEP . . . . . *Vice-President*
TERRY NOLAN . . . . . *Secretary*
JOHN H. KERR . . . . . *Treasurer*

STUDENT MEMBERS

Leonard Allen
Joseph Bohnak
James Crowley
William Daniels
Robert E. Davis
Abraham Deep
Jay Wilson
Bradford Garrison
Alexander Hall
Bob Hillenmeyer
John H. Kerr
David Kinnard
Glenn Mohney
Terry Nolan
Bennett Rector
Othor Shadwick
O. L. Shultz
Harry Theobald
Atlee Wilson

Mortar Board

HONORARY FRATERNITY FOR SENIOR WOMEN

Founded at Syracuse Uuiversity, 1918

STAFF AND CROWN Chapter Established in 1920

PURPOSE

To advance the spirit of service and fellowship among University women; to maintain a high standard of scholarship; and to recognize and encourage leadership.

FACULTY ADVISERS

Sarah Holmes — Mildred Lewis — Margaret Lester

FACULTY MEMBERS

Lolo Robinson — Sally Pence — Lulie Logan

OFFICERS

MARY GARNER . . . . . *President*
LIDA BELLE HOWE . . . . . *Vice-President*
DOROTHY PAUL . . . . . *Secretary*
LORRAINE HARRIS . . . . . *Treasurer*
LOUISE NISBET . . . . . *Editor*

STUDENT MEMBERS

Rita Sue Laslie — Mary Powers — Betty Garrard South
Mary LaBach — Doris Reichenbach — Sarah Triplett
Charlotte Sale



South — Paul, Powers — Garner, Harris, Triplett — Howe, LaBach, Laslie — Reichenbach, Nisbet — Sale

Omicron Delta Kappa

NATIONAL MEN'S LEADERSHIP FRATERNITY

Founded at Washington and Lee University, 1914
NU CIRCLE Established in 1925

PURPOSE

A national organization which recognizes outstanding junior and senior men in the various phases of campus life. Men are selected on an earned point system and elected to membership by the circle.

The circle recognizes men who have attained a high standard of efficiency in collegiate activities and inspires others to strive for conspicuous attainment along similar lines.

FACULTY ADVISER
M. E. Potter

FACULTY TREASURER
W. Gayle Starnes

FACULTY MEMBERS
Huntley Dupre

R. D. McIntyre
Henry Beaumont

William S. Webb
Dr. H. H. Downing

OFFICERS

JOHN H. CLARKE, JR. . . . . *President*
JAMES M. JOHNSON . . . . . *Vice-President*
JOHN D. LONG . . . . . *Secretary*

STUDENT MEMBERS

Robert Ammons
Givens Dixon
Joe Gayle

Leonard Greathouse
James Ison
Russell Patterson

Bill Penick
Carl Staker
James W. Wine

ALUMNUS MEMBER
Ralph Edwards

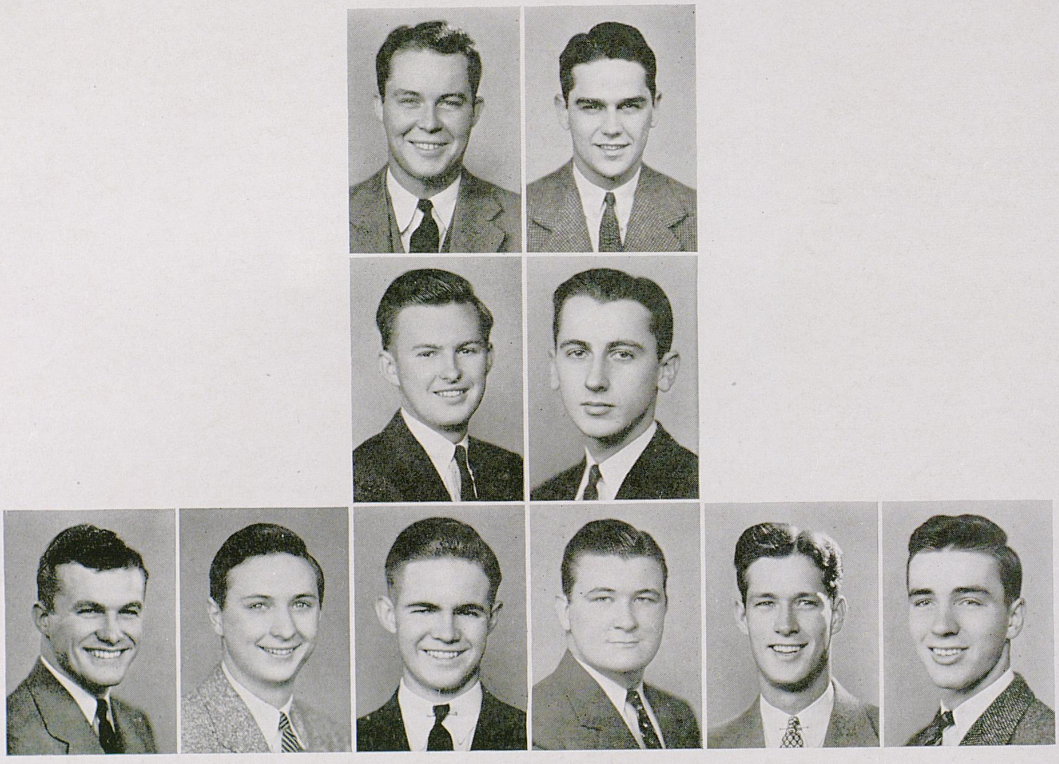

Gayle — Ammons — Clarke, Penick, Ison — Johnson, Long, Patterson — Greathouse — Dixon



Murphy Lyon South Murray Ellison Eckles Hall LaBach Myers Sale Sutton

Phi Alpha Theta

NATIONAL HONORARY HISTORY FRATERNITY

Founded at the University of Arkansas, 1921
TAU Chapter Established in 1937

PURPOSE

To encourage the study of history.

FACULTY ADVISER

Dr. J. Huntley Dupre

FACULTY MEMBERS

Dr. William F. Church
Dr. Ford Messamore
Dr. T. D. Clark
Mr. Robert Lunde
Mr. Ellery Hall

OFFICERS

MARY LABACH . . . . . *President*
CATHERINE ELLISON . . . . . *Vice-President*
JACQUELINE BULL . . . . . *Secretary-Treasurer*

STUDENT MEMBERS

Uhel Barrickman
Betty Berry
Jacqueline Bull
Doniphan Burrus
Elaine Deal
Agnes Eckles
Catherine Ellison
Gabriel Gabrelian-Aghajan
Sarah Anne Hall
Mary LaBach
Bobette Lyon
Mrs. Ruby Huffman Murphy
Aimee Murray
Charlotte Myers
Luther Delano Prater
Charlotte Sale
Betty South
Martha Sutton
Stoney Walton
Mrs. Grace Crawer Webbe



Taylor | South | Sale, Nisbet, Paul | Rose, Guffey, Roberts | Breeding | Austin

Phi Beta

NATIONAL HONORARY AND PROFESSIONAL MUSIC, DRAMATIC, AND DANCE FRATERNITY FOR WOMEN

Founded at Northwestern University, 1912
KAPPA Chapter Established in 1925

PURPOSE

The purpose of Phi Beta is to promote the best in music, drama, and the dance, to live a life of service, and to seek and develop the highest type of womanhood.

FACULTY ADVISER

Clara Hughes

FACULTY MEMBERS

Margaret Warren — Mary King Kouns

OFFICERS

CHARLOTTE SALE . . . . . *President*
JOSEPHINE "JODY" DIGIACOMO . . . . . *Vice-President*
MARGARET COHEN . . . . . *Secretary*
JANET PALMER . . . . . *Treasurer*
NORMA ROSE . . . . . *Doorkeeper*
LOUISE NISBET . . . . . *Historian*

STUDENT MEMBERS

Wanda Austin
Virginia Breeding
Margaret Cohen
Josephine DiGiacomo
Mae Frances Guffey
Louise Nisbet
Janet Palmer
Betty Wells Roberts
Norma Rose
Charlotte Sale
Betty South
Joan Taylor

PLEDGES

Ann Cowgill
Sara Revel Estill
Marguerita Goodykoontz
Mabel Gumm
Kathleen Hagan
Lucille Haney
Dorothy Hill
Jeanne Lancaster
Helen Lipscomb
Betty McGregor
Trilby McKeehan
Dorothy Paul
Anita Roos
Anita Steele
Louise White

Phi Delta Phi

NATIONAL PROFESSIONAL LEGAL FRATERITY

Founded at the University of Michigan in 1869
Established on campus in 1925

PURPOSE

The purpose of Phi Delta Phi is to instill into its members the highest professional ethics; to foster a spirt of brotherhood and fellowship among the lawyers of today and tomorrow; to promote the cause of justice and humanity.

OFFICERS

James R. Howell Jr.	*Magister*
Sam Boyd Neely	*Exchequer*
John Howe	*Clerk*
Robert Spragens	*Historian*

FACULTY MEMBERS

Frank H. Randall — Frank Murray

STUDENT MEMBERS

Uthel Barrickman
John Boles
Henry Bramblet
Hiram Brock, Jr.
William Buford
Byrne Evans
David Francis
John Fulton
Robert Hammon
John Howe
James R. Howell
Grant Knuckels
Edwin McClelland
John McKinstry
Sam Boyd Neely
Foster Ockerman
Phil Phillis
Marcus Redwine, Jr.
Paul Rehm
Charles Shipley
Robert Spragens
Pollard White
James Wine

PLEDGES

James Adkins
Carleton Davis
William Gant
Homer Niekirk
Alan Robins
W. D. Sparks
Robert Stevenson
Roy Vance, Jr.

WOMEN'S AUXILIARY

Mary Garner
Elizabeth Gillespie
Mary Louise Barton Jackson
Barbara Moore
Helen Stephenson

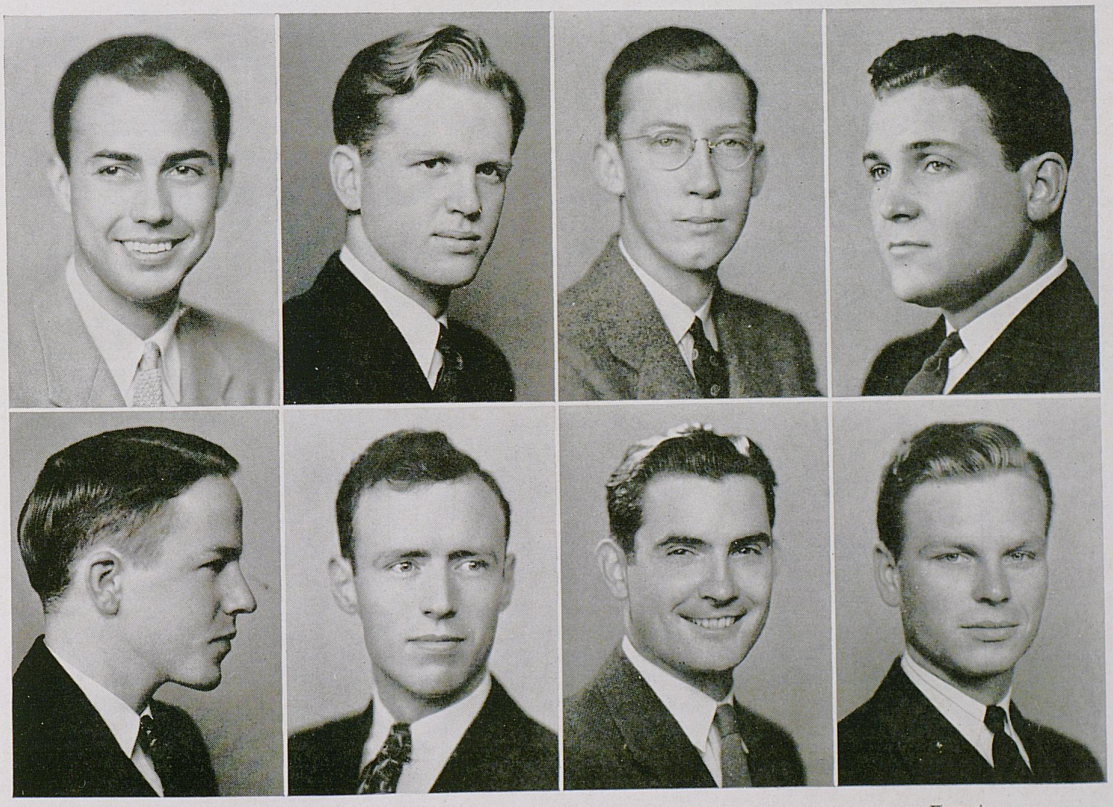

Howell
Bradford

Boles
Neely

Bramblett
McKinstry

Francis
Ockerman

Phi Upsilon Omicron

HONORARY HOME ECONOMICS FRATERNITY

Founded at University of Minnesota, 1909 *IOTA Chapter Established in* 1922

PURPOSE

The purpose of this honorary organization shall be to establish and strengthen bonds of friendship, to promote the moral and intellectual development of its members, and to advance and promote Home Economics.

FACULTY ADVISERS	FACULTY MEMBERS	HONORARY MEMBERS
Statie Erickson	Ronella Spikard	Myrtlye Weldon
Marie Barkley	Statie Erickson	Mrs. T. P. Cooper
	Marie Barkley	

OFFICERS

SONIA BERKOWITZ . . . . . *President*
SARA TRIPLETT . . . . . *Vice-President*
DOROTHY ANGLE . . . . . *Recording Secretary*
VIRGINIA GAY . . . . . *Corresponding Secretary*
MARGARET GULLEY . . . . . *Treasurer*
ELLA LANDRUM . . . . . *Chaplain*

STUDENT MEMBERS

Dorothy Angle	Eulica Cornett	Josephine Grant	Floy Russell
Sonia Berkowitz	Edith Coyne	Margaret Gulley	Agnes Sublett
Myrtle Binkley	Beulah Cropper	Lorraine Harris	Sarah Triplett
Catherine Cooper	Mary L. Delaney	Jane Hayes	Elizabeth Wigginton
	Virginia Gay	Ella Landrum	

PLEDGES

Imogene Art	Sue Dawson	Esther Kalb	Margaret Newcomb
Dorothy Bostick	Mary Lois Denney	Jeanne Lancaster	Martha Poe
Nancy Byers	Josephine DiGiacomo	Gaynell Mallory	Lyda Sutherland
Helen Culton	Anna Jane Gabbert	Martha Marlowe	Susan Word



Berkowitz Gay Triplett Angle Landrum Gulley
Coyne Poe Lancaster Ward Mallory Bostick Sutherland
Delaney Cooper Harris Byers Marlowe Cropper Grant Binkley
Denney Russell Hayes Lawson Kalb Sublett Wigginton Newcomb



Sigma Gamma Epsilon

NATIONAL METALLURGICAL FRATERNITY

Founded at the University of Kanses, 1915

CHI Chapter Established in 1928

PURPOSE

This national metallurgical fraternity shall have for its objects, the social, scholastic and scientific advancement of its members, the extension of these relations among universities and scientific schools with recognized standing in the United States and Canada, and the upbuilding of a national college society devoted to the advancement of the Earth Sciences. The Earth Sciences shall include: Geology, Mining, Metallurgy, Ceramics, Petroleum Engineering, and allied subjects.

FACULTY ADVISER

David M. Young

MEMBERS IN FACULTY

Dr. A. C. McFarlan
Dr. Carl C. Branson
David M. Young
Vincent E. Nelson
William G. Haag

OFFICERS

BEN PLOCH . . . . . *President*
COFER SUNDERMAN . . . . . *Vice-President*
RICHARD GARD . . . . . *Secretary*

MEMBERS

Hubert Moore
Luther Powell
James Young

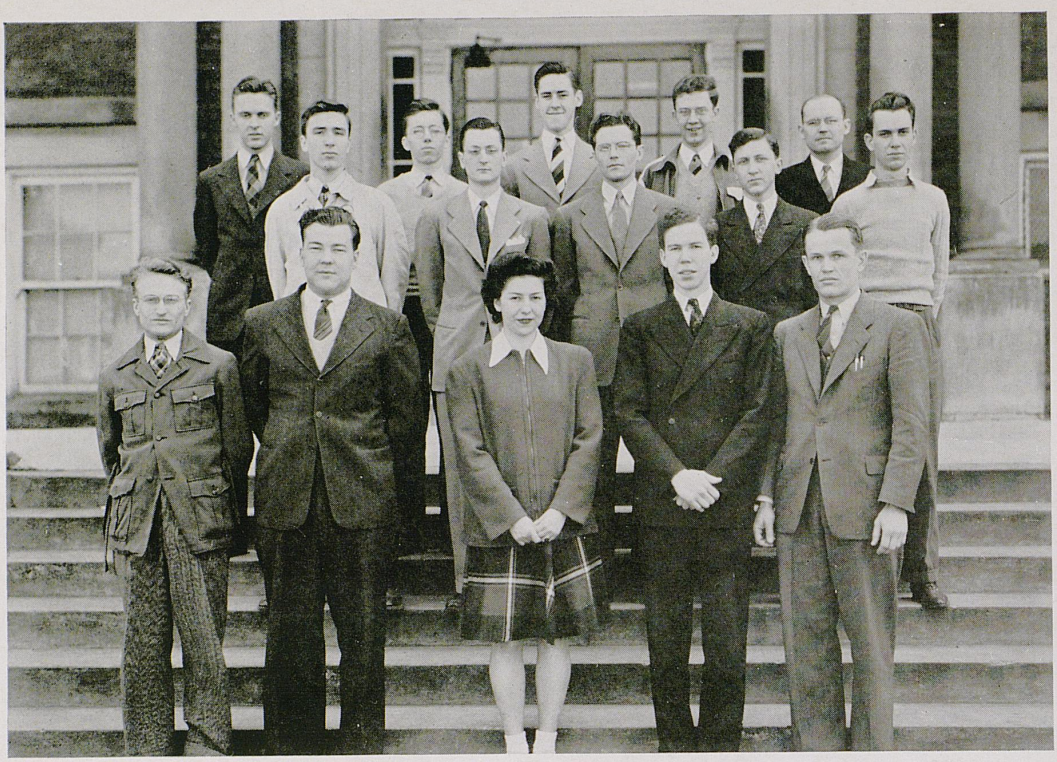

Sigma Pi Sigma

PHYSICS HONOR SOCIETY

Founded at Davidson College, Davidson, N. C.

LAMBDA chapter established 1930

PURPOSE

To serve as a means of awarding distinction to students having high scholarship and promise of achievement in Physics.

OFFICERS

CHARLES L. OWENS . . . . . *President*
DWIGHT L. HOPPER . . . . . *Vice-President*
GLENN A. PRICE . . . . . *Secretary*
ARTHUR S. COLLINS . . . . . *Treasurer*

FACULTY ADVISER

T. M. Hahn

FACULTY MEMBERS

W. S. Webb
O. T. Koppius
Jarvis Todd
L. A. Pardue
F.W. Warburton

STUDENT MEMBERS

G. G. Dixon
V. H. Florence
E. C. Fowler
Thomas Mahan
F. B. Pauls
Jacob Schroeder
C. J. Wade

Tau Beta Pi

NATIONAL HONORARY ENGINEERING FRATERNITY

Founded at Lehigh University, 1885
ALPHA chapter established 1902

PURPOSE

To mark in a fitting manner those who have conferred honor upon their Alma Mater by distinguished scholarship and exemplary character as undergraduates in engineering or by their attainments as alumni in the field of engineering, and to foster a spirit of liberal culture in the engineering colleges of America.

FACULTY ADVISERS

C. C. Jett — J. S. Horine

FACULTY MEMBERS

C. C. Jett	J. Russell	E. A. Bureau
J. W. May	D. V. Terrell	L. E. Nollau
A. Langston	E. Jarris	J. H. Graham
P. Emrath	W. E. Freeman	W. Beebe
J. S. Horine	C. S. Crouse	H. H. Downing
A. J. Meyer		L. O'Bannon

OFFICERS

STANLEY PENNA . . . . . *President*
JOE NITZSCHKE . . . . . *Vice-President*
GLENN E. PADGET . . . . . *Secretary*
VALORIS FLORENCE . . . . . *Treasurer*

STUDENT MEMBERS

George Givens Dixon	Stanley Moore	Bennett Rector
V. H. Florence	Joe Nitzschke	Vernon Reynolds
Jack Gaines	Glenn R. Padgett	William Rice
Dwight Hopper	A. R. Patterson	Robert Short
Charles Ray Marcum	Stanley W. Penna	Fred Steedly

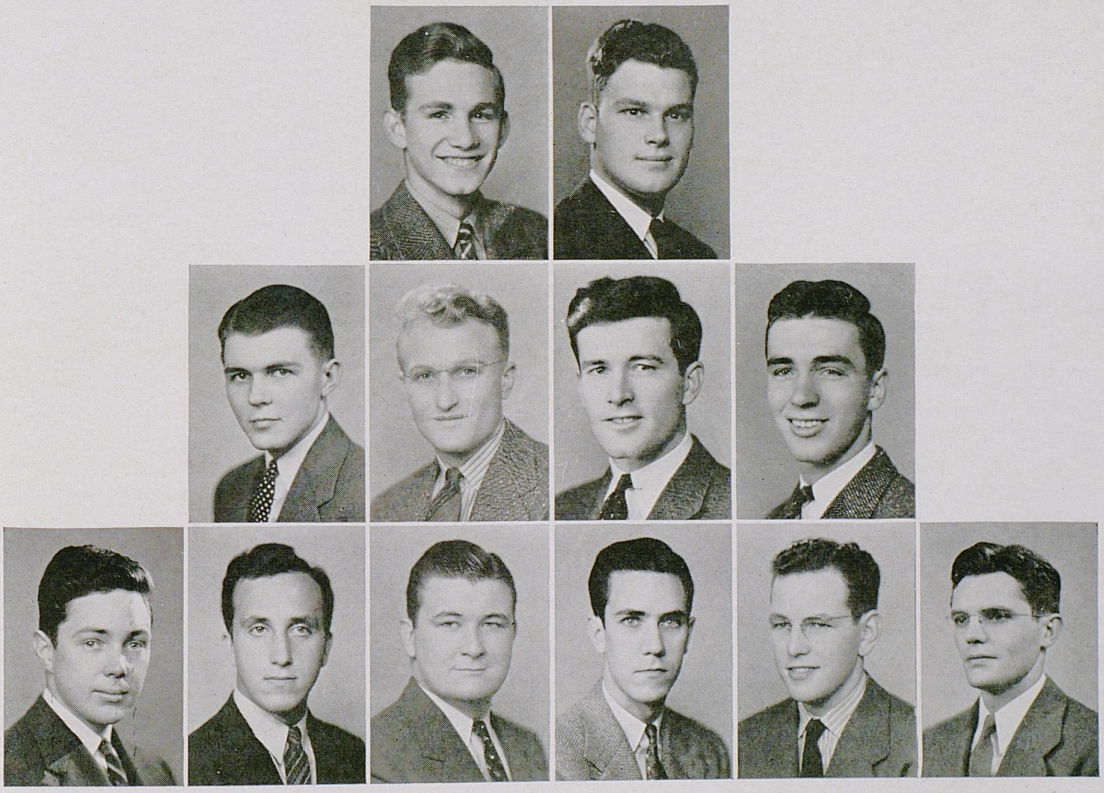

Reynolds — Padgett, Rice — Penna, Hopper, Patterson — Nitzschke, Steedly, Moore — Dixon, Marcum — Rector

Theta Sigma Phi

WOMEN'S NATIONAL HONORARY JOURNALISM FRATERNITY

Founded at the University of Washington, 1909 *CHI Chapter Established in* 1918

PURPOSE

To unite women engaging in or planning to engage in journalism; to confer honor upon women who distinguish themselves in journalism and letters; to achieve definite standards in journalism and letters; to improve working conditions for women in these fields; to inspire members to greater individual effort.

FACULTY ADVISER

Miss Marguerite McLaughlin

HONORARY MEMBER

Mrs. Enoch Grehan

FACULTY MEMBERS

Marguerite McLaughlin
Vera Gillespie
Sarah Gentry
Helen King
Marjorie Hoagland
Sarah Ratcliff
Elizabeth Doyle

OFFICERS

PATRICIA SNIDER . . . . . *President*
JEAN WILLIAMS . . . . . *Vice-President*
ANN LOUISE SAUNDERS . . . . . *Secretary*
MILDRED MURRAY . . . . . *Treasurer*
BETTY JANE PUGH . . . *Keeper of the Archives*

STUDENT MEMBERS

Pat Hanauer
Mildred Murray
Betty Jane Pugh
Ann Louise Saunders
Patricia Snider
Antoinette Stabile
Jean Williams

CUB CLUB

Celia Bederman
Betty Bohannon
Florida Garrison
Jessica Gay
Mary Norma Weatherspoon
Juanita Hingst
Mary Lyle



Garrison — Stabile — Weatherspoon — Snider — Hanauer — Pugh — Williams — Bederman — Lyle — Saunders — Gay — Bohannon — Murray

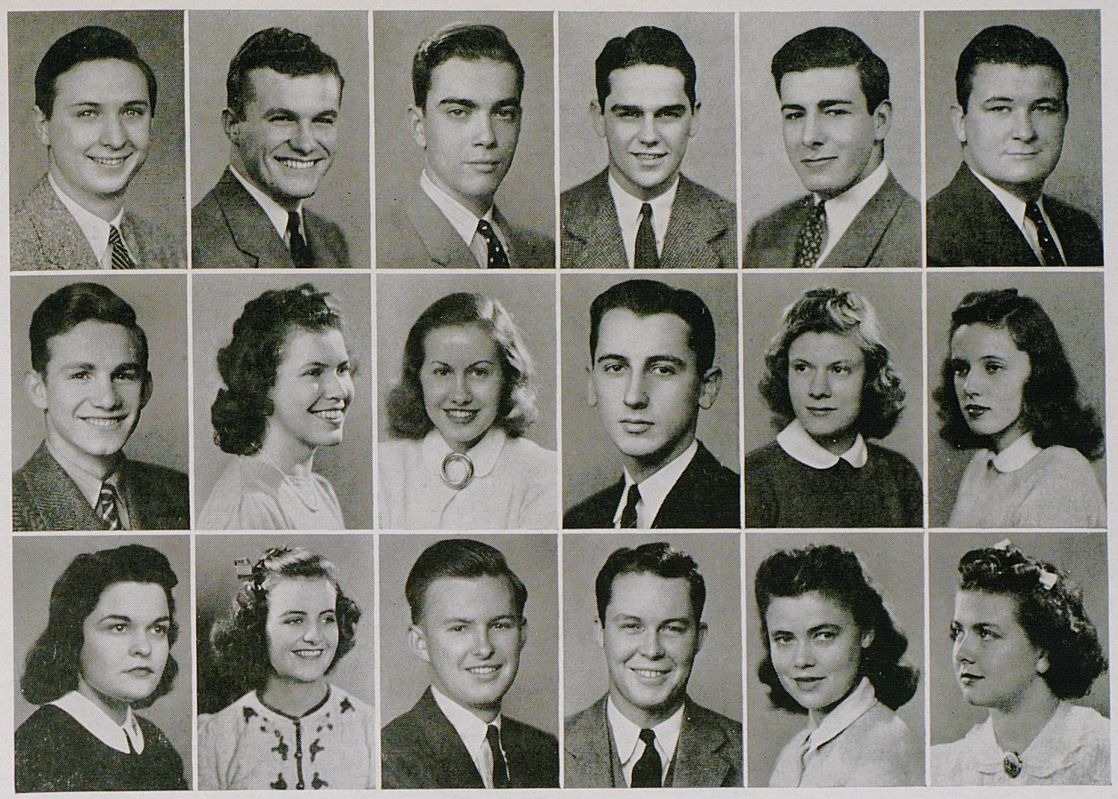

Ammons
Penna
South

Gayle
Garner
Krayer

Hillenmeyer
Hanauer
Penick

Johnson
Long
Clark

Nollau
Davis
Howe

Patterson
Rose
Reichenbach

Who's Who

IN AMERICAN COLLEGES AND UNIVERSITIES

Founded at the University of Alabama in 1934

PURPOSE

The purpose of Who's Who is to create one national basis of recognition for American college and university students devoid of politics, initiation fees, and dues. For several years it has published a book containing the biographies of outstanding students in American universities as well as every phase of actvity in the college world.

UNIVERSITY OF KENTUCKY MEMBERS

GRADUATE SCHOOL
Joe Logan Massie, *Lexington*
Carl Staker, *Maysville*

COLLEGE OF AGRICULTURE
Joe Gayle *Lexington*

COLLEGE OF ENGINEERING
Stanley Penna, *Louisville*
Russell Patterson, *Louisville*

COLLEGE OF LAW
Mary Garner, *Winchester*
John Clarke, *Maysville*

COLLEGE OF EDUCATION
Miriam Krayer, *St. Petersburg, Florida*

COLLEGE OF ARTS AND SCIENCES
Bob Ammons, *Lexington*
Mary Olive Davis, *Lexington*
Pat Hanauer, *Ft. Thomas*
Lida Belle Howe, *Louisville*
George Nollau, *Lexington*
John Ed Pearce, *Norton, Virginia*
Lloyd Ramsey, *Lexington*
Doris Richenbach, *Anchorage*
Betty Rose, *Ft. Thomas*
Betty South, *Frankfort*
James Wooldridge, *Hopkinsville*

COLLEGE OF COMMERCE
Bob Hillenmeyer, *Lexington*
Jim Johnson, *Clinton*
John Long, *Earlington*
Bill Penick, *Lebanon*







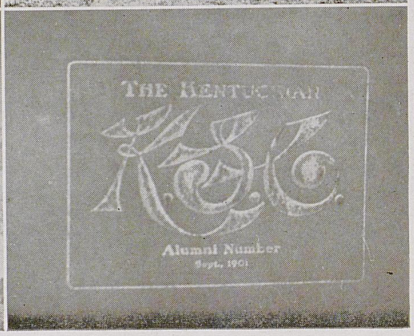
THE KENTUCKIAN
K.S.C.
Alumni Number
Sept. 1901



For Many Toil



"Don't I look a sight? Whoever depicted me, however, ought to be ashamed, because things weren't really as absurb then as my caricature would imply. It is true our activities were limited, yet we were not 'jailed' from all extra-curricular pursuits.

"In fact we had certain advantages then . . . ladies were admitted free to football games when I was in school; and although we didn't have a coach, the games were exciting all the same. Two years after I graduated, the University had its first football coach—so this year you all celebrate the 50th anniversary of a great sport.

"Now, can you conference winners imagine the University without basketball? This prominent athletic endeavor was later introduced. It wasn't until 1903 that the first intercollegiate game was played.

"And as for the military units, there was no lack except in size. There was only one battalion of three companies with about forty men each, and only one military officer; but an hour was spent every day in drill. The men wore grey uniforms—the infantry with a broad black stripe down the outer seam, the artillery with a red. Even then, there were many lads who were 'shot with it.'

"The first music teacher arrived at the school five years before I did, yet the growth of this art was slow. In 1904 there were but seventeen pieces in the band, and it wasn't until 1908 that a forty-member Glee Club was formed.

"Publications were not prominent in our student life. In my junior year a maiden issue of a handsomely gotten up pamphlet called *The Bayonet* was published by the cadets of the A&M college, and it was only after 1900 that any real interest was taken in student publications. The *Kentuckian* was so named by vote of the student body at a meeting in 1906, and in 1909 the *Idea*, a weekly paper, was made the official organ of the University. The *Kentucky Kernel* succeeded the *Idea* in 1915. It, too, was a weekly paper, and it sold for five cents a copy . . . "

Athletics





BERNIE SHIVELY
Athletics Director

Coaching Staff

Following is a thumb-nail sketch of Kentucky's coaching staff, most of whom are veterans in view of their service at UK. Two of the staff, Frank Moseley and Joe Shepherd, have recently left for military service, and so to you fellows the Kyian staff wishes the "best of luck." To you men still in charge of the University's athletic program, congratulations to you for keeping Kentucky on the sports map.

Scholarly Ab Kirwan is head football coach, and serving under him are Joe Rupert, end coach, Shively, line coach, and Moseley, who tutored the backs until his recent induction into the navy.

Gene Myers, ex-Kentucky line great, is head freshman coach with Shepherd as his assistant until Joe's departure for military duty.

Adolph Rupp, more familiarly known as the "Baron" or "the Man in the Brown Suit," is head cage mentor, with Paul McBrayer, former 'Cat net star, assisting him. McBrayer is head frosh coach.

Rupert is track coach, and Billy Black, former Wildcat footballer, was named baseball pilot to succeed Moseley, former Big Blue diamond impresario.

Kentucky's oldest athletic figure in point of service is S. A. "Daddy" Boles, golf coach. Coach Boles served as athletic director and head grid coach before becoming the mentor of UK's greensmen.

Another veteran of Kentucky coaching experience is Dr. H. H. Downing, who has piloted the tennis squads at the University for 21 years.

The 1942 swimmers were headed by Henry Hillenmeyer, and the fencing squad was coached by Dr. Charles Knapp after Scott Breckinridge Jr.'s induction into the armed forces .

B. F. M.

Football

Coach Ab Kirwan's fourth year as skipper of the Kentucky ship saw the Wildcats compile a not-so-impressive record of five victories and four reversals.

Kentucky's off again-on again calibre of perform-answer to the 1941 gridiron campaign. True, the Wildcats did look like potential champions at times, and then again the Kirwan-tutored-eleven would disappoint its most loyal followers.

Best example of this was the Vanderbilt contest, when Kentucky played superb ball during the first half, and then blew a 15-16 lead after the intermission, finally losing, 15-39.

The Wildcats' fluctuation in dependability is also manifested in the game-by-game record. after walking away with V. P. I., 37-14, the 'Cats could barely decision Washington and Lee, 7-0. Following their humiliating loss to Vanderbilt, the Big Blue snapped back to wallop Xavier, 21-7, and West Virginia, 18-6. Next, the Kentucky eleven dropped tilts to Alabama, 30-0, and to Georgia Tech, 20-13, and then followed with a 33-19 victory over Southwestern and a 20-7 loss to Tennessee.

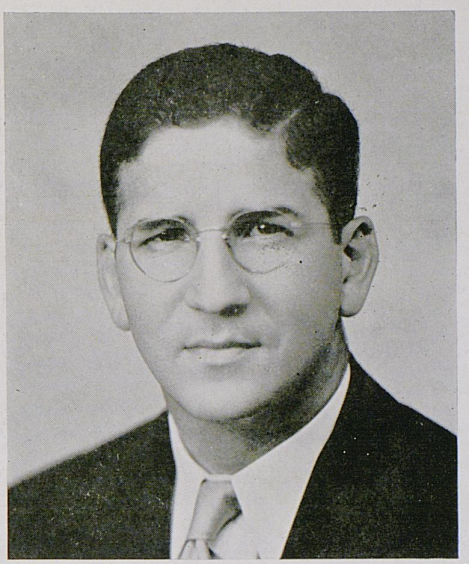

A. D. KIRWAN
Head Football Coach

A weak line and faulty blocking were consistently the chief causes for Coach Kirwan and his assistants, Line Coach Bernie Shively, End Coach Joe Rupert, and Frank Moseley, who tutored the backs. Noah



First row: Walker, Hammer, Wood, Kafoglis, Herbert, Bell, Hoyer, Hurst, Cutchin. Second row: Sengle, Eblen, Beck, Welbourn, Preston, Kuhn, Edwards, Webb, Casner. Third row: Boehler, Mullin, Jaracz; Parr, Johnson, Althaus, Colvin, Kessinger, Triplett.

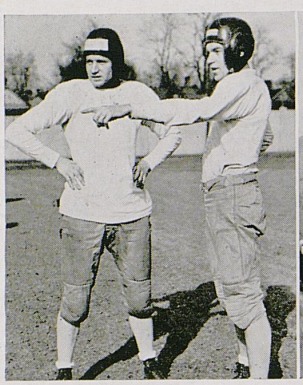

Bill Portwood, end, and Noah Mullins, halfback

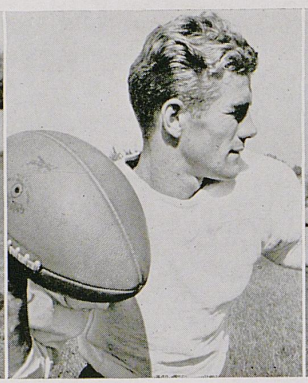

Ermal Allen, quarterback

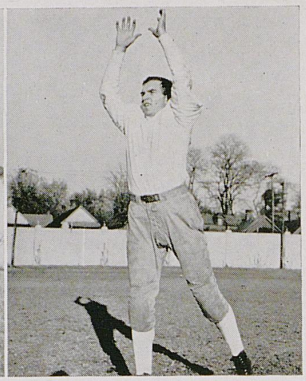

Noah Mullins, halfback

Football

Mullins, the speed demon from Versailles, and Ermal Allen, the "Mighty Mite," made many long runs, some of them touchdown sprints. However, these two backs, named by all Kentucky foes as among the best backs in the Southeastern Conference, never had decent interference. Time and time again, Allen, touted as one of the South's bst passers, was smothered behind the line of scrimmage for huge losses, after the enemy had broken through the 'Cat line with little or no trouble.

Another omnipresent difficulty was the lack of a good field general to marshall the 'Cat forces in action. Junie Jones, former quarterback, was switched to running back, and a satisfactory successor was never found. Tommy Zinn, Eric Hoyer, and John Hurst all alternated at the signal-barking slot, but none ever gave the service expected of them.

Sensational jaunts to the double stripe territory by Allen and Mullins, together with Allen's bullet passes, featured the campaign. Other backs giving creditable performances were Jones, Claude Hammond, and Bob Herbert, the latter two fullbacks. Phil Cutchin, sophomore halfback, displayed the most promise among the backfield newcomers. Cutchin can run and pass, besides kicking with the best of them.

In the line Bill Portwood's play at end was nothing short of sensational. Despite broken noses and ever-present injuries, this sophomore did honor to the blue and white uniform in every game. Consistently smearing enemy runners behind the line of scrimmage, he was named on several All-Southeastern sophomore teams.

At the end of the season, for the first time in Kentucky's athletic history, the most valuable player award was made to two players, Mullins and Allen, at the annual Alumni banquet for the gridders.

KENTUCKY 37, V. P. I. 14

Following a yearly custom, the Wildcats made their coming out party a huge success, smothering V. P. I., 37-14, in the season opener at Louisville. Scoring almost at will Kentucky completely outclassed the Virginians.

Ermal Allen's 38 yard sprint around right end in the opening moments gave his 'Cat mates a lead they never relinquished. Jones made the conversion. The jubilant Kentucky fans had scarcely regained their seats when Portwood blocked a Gobbler punt, and Kincer went over from the one yard line to make it 13-0.

The next marker came following Mullins' interception of V. P. I. pass on the Gobbler 34. From there, Cutchin heaved an 18 yard pass to Carl Althaus, and the lanky Louisville end went over for the touchdown.

The final first half touchdown for the rampaging Wildcats came on a march from the Kentucky 41 to the V. P. I. four yard stripe, Hammond carrying the ball over.

As the second half got underway, Bill Walker recovered a V. P. I. fumble on his 45, and after two plays, Jones went 32 yards behind beautiful blocking for the score.

'Twas now, with the Wildcats leading, 31-0, the V. P. I. offense came to life. Sophomore Jim Lively climaxed a 64 yard passing and running spree with a 10 yard trek to pay-dirt. McClure aded the extra point.

Kentucky's last touchdown came on Cutchin's pass to Althaus going over standing up. The Gobblers scored one more when Bob Smith threw a 20 yard pass to Lively, and the Gobbler back outdistanced the Kentucky secondary. McClure again added the

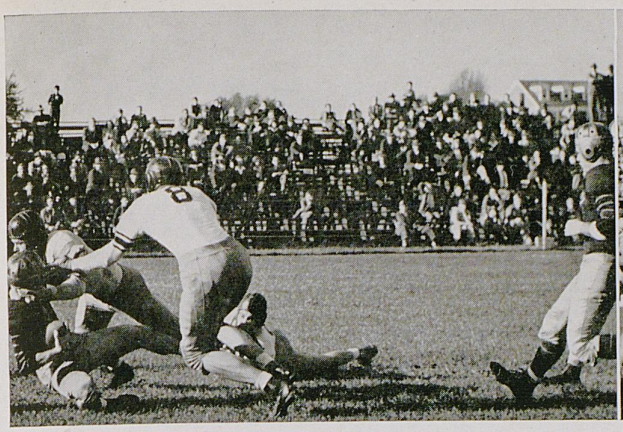

Clark Wood stops a West Virginia ball-carrier, while "Big Stoop" Johnson rushes in to help.

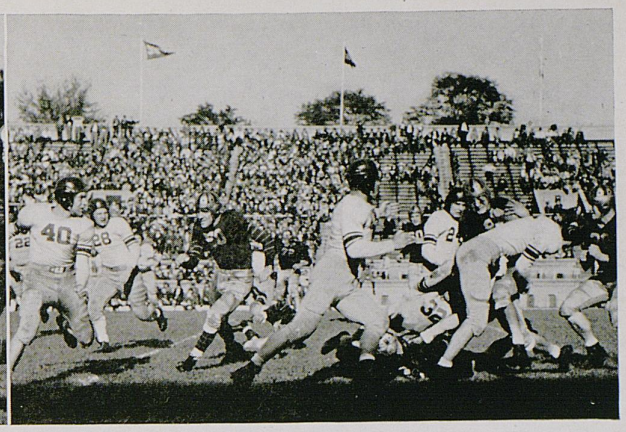

A West Virginia drive stops on midfield as Steve Graban and Allen Parr tackle a Mountaineer ball-toter.

extra point to make the final score read Kentucky 37, V. P. I. 14.

KENTUCKY 7, W. & L. 0

Picked to win by three or four touchdowns, Kentucky's Wildcats were able to score but one on Washington and Lee, and thus gained a 7-0 decision over the Generals on the W. & L. gridiron.

A 63 yard dash down the sidelines by Noah Mullins was the only marker of the game. The score came early in the second quarter, after Kentucky had recovered Socha's fumble on the 'Cat 37 yard line.

Kentucky scored another time, also by Mullins, but the play was nullified when officials spotted a Wildcat player pushing. A journey to the land of double stripes by Bob Herbert was also declared void on a backfield in motion penalty.

On two other occasions Kentucky got within whispering distance of the general goal, only to lose the ball on downs and one time by the game's end.

Washington and Lee never threatened, the closest it ever got to the Kntucky goal being the 37 yard line. A hard-charging Kentucky forward wall repeatedly threw the General backs for losses.

KENTUCKY 15, VANDERBILT 39

After putting a Stoll Field homecoming crowd in a joyous frenzy by leading Vanderbilt, 15-6, at half-time, the Wildcats went to pieces in the last half, and the Commodores won easily, 39-15.

Kentucky scored only after seven minutes had elapsed, when Rebrovich, intercepting Mullins' pass to Portwood, fell behind his own goal line for a Wildcat safety.

Not content with a 2-0 lead, the 'Cats registered a six-pointer on Mullins' 72 yard run to the Vandy 12, a series of line plays, and Allens low pass to Portwood.

Midway in the second period, Allen ran a Commodore punt back to the Comie's three yard line. Herbert took the ball to the one in two tries, and Allen went over for the score.

Late in the second stanza Vanderbilt scored when Rebrovich took the ball and lateralled it to Jack Jenkins in the end zone.

Vanderbilt routed the Kentuckians in the second half nightmare, the Wildcats being completely demoralized. The Commodores scored touchdowns on runs by Jenkins, Rohling and Rebrovich, and passes from Burns to McDavid, and from Moore to Jenkins.

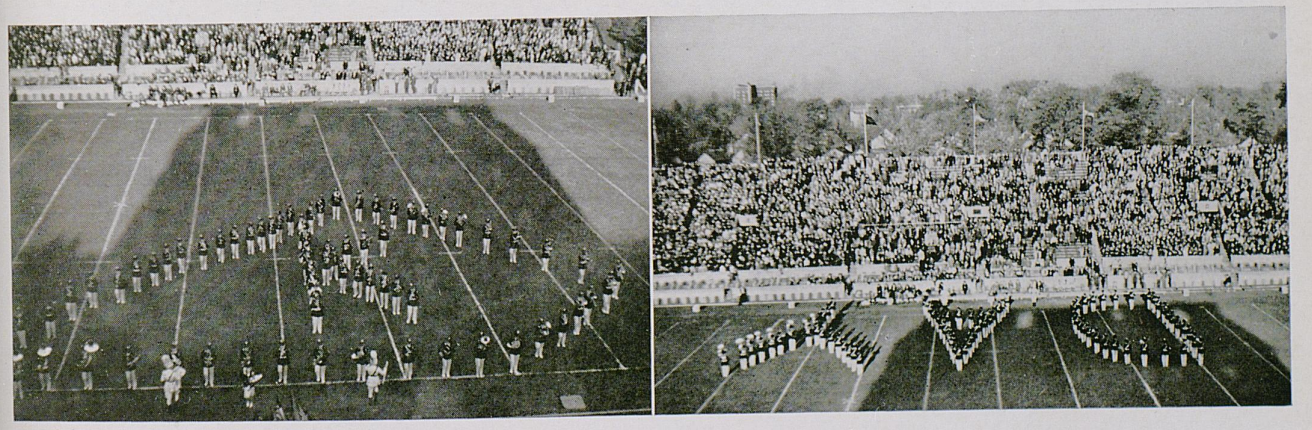

The "Best Band in Dixie" puts on another show.

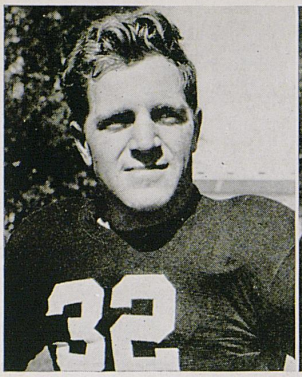

Steve Graban, guard



Tommy Zinn, quarterback

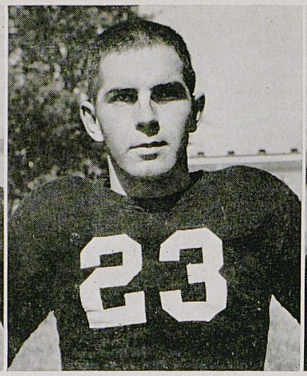

Jack Casner, guard



Bob Herbert, fullback

Football

KENTUCKY 21, XAVIER 6

Kentucky belied its showing in the Vanderbilt melee by trouncing Xavier, 21-6, at Cincinnati. The Kentuckians scored twice in the second quarter and one in the third to ruin the Musketeers' homecoming program.

After dominating a scoreless first period, Kentucky went ahead in the second stanza on Jones' toss to Mullins. Jones conversion was good, and Kentucky held a 7-0 lead.

Six minutes later Coach Kirwan's proteges scored again. Jones intercepted a pass by Goodreau on the Xaxier 45, and returned it to the 26. Herbert, Charley Kuhn and Jones made a first down on the 13. Jones and Herbert drove the two for another, where Hammond, in for Herbert, went over for the marker. Jones kicked the placement.

Ermal Allen's 28 yard punt return set the stage for the last 'Cat tally.

After Kentucky had made a first down on Xavier's four yard line, Allen tossed the pigskin to Mullins in the end zone.

Xavier scored on Stanovich's thrust over left tackle, after reserves were sent into the visitors' lineup. Goodreau's three tries had carried the ball to the three.

KENTUCKY 18, WEST VIRGINIA 6

Kentucky notched its fourth victory in five starts by trouncing West Virginia 18-6 on Stoll Field.

The visitors outgained Kentucky, 195 yards to 124. and also registered 16 first downs to four for the Wildcats. But Kentucky took to the air to score two touchdowns and Mullins outdistanced the entire West Virginia secondary on a 67-yard gallop for the other.

Mullins tossed the first score-to-be pass to Allen, the latter receiving it on the 38, and going the rest of the way behind beautiful blocking.



The Walker boys, George and Charlie, both centers, vie for the pigskin.

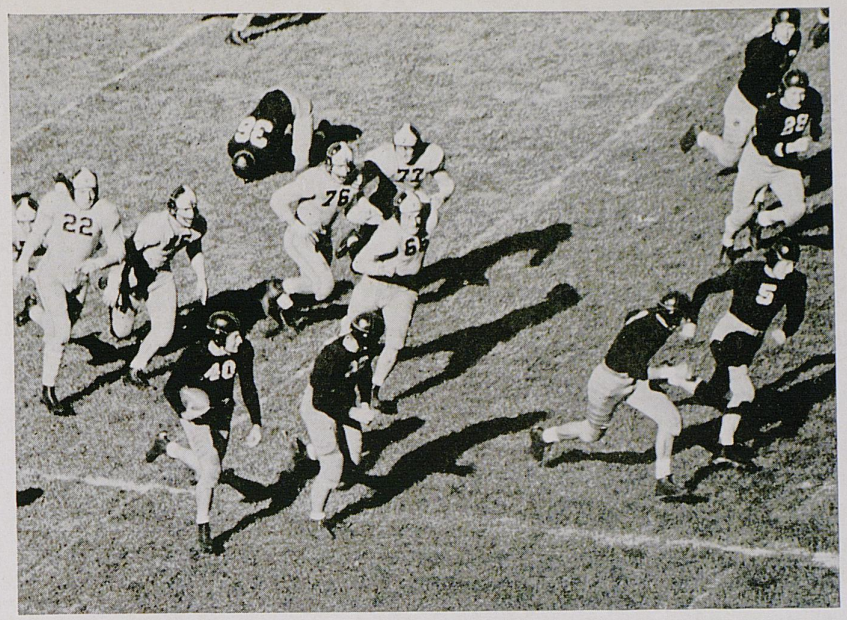

Noah Mullins is run out of bounds.

West Virginia knotted the count at 6-6, when Ike Martin climaxed a long march by plunging over from the one.

Kentucky retaliated with another aerial thrust, this time with Allen pitching to Jones on the two, and Jones going over to break the deadlock.

Mullins, on a reverse, got the entire West Virginia team out of position, and cut down the sidelines for a 67 yard journey to Scoreland.

KENTUCKY 0, ALABAMA 30

Alabama's power and fleet running attack proved too much for the Wildcats, and the Crimson Tide triumphed, 30-0, at Tuscaloosa. Poor blocking and tackling were the outstanding factors in Kentucky's reversal.

With Jimmy Nelson, heralded Red Elephant back, in the starring role, the Crimsons experienced little trouble in rolling over the Big Blue. Scoring a touchdown in each of the first three quarters, and two in the last one, Coach Frank Thomas' Cotton Bowl-bound Tide handed Kentucky its second defeat in six starts.

Nelson drove over standing up for the first marker, and Moseley passed to Weeks in the end zone to account for the first half scoring.

Nelson's heave to Rast in double-stripe territory, and Mims' 43 yard jaunt after receiving a pass increased the 'Bama lead after the intermission. McCoy scooted 52 yards to tally the final Tide touchdown.

KENTUCKY 13, GEORGIA TECH 20

An outstanding pass-pitching exhibition by "Flip" Allen went for naught, and Kentucky bowed, 30-12,

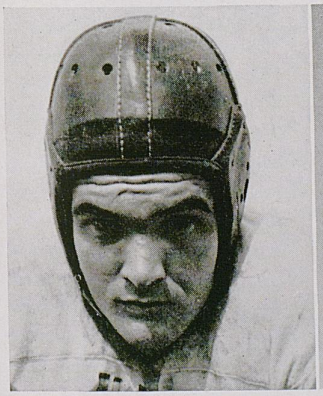

Clyde Johnson, tackle

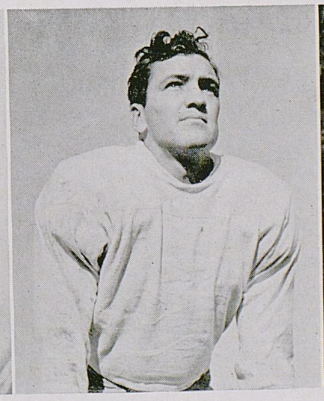

Junie Jones, quarterback

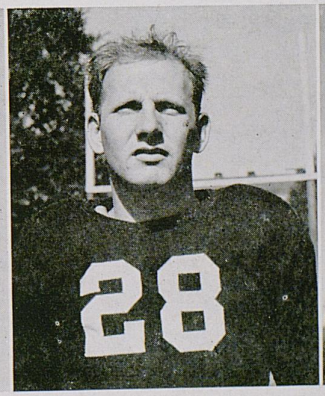

Sam Hulette, center



Allen Parr, end



Vandy's Jack Jenkins is brought down by Junie Jones.

Football

to Georgia Tech at Atlanta. The "Mighty Mite" completed nine of 14 passes and also had a punting average of 40.2 yards per kick.

Bad breaks spelled defeat for the Bluegrass entourage, whose blocking and tackling showed decided improvement. Tech went into an early 6-0 lead on Dodd's pay-dirt trek. A 45 yard drive in the second quarter with Plaster scoring sent the Engineers into a wider lead.

Phil Cutchin's 37 yard heave to Noah Mullins as the half-time gun sounded registered the first score for Kentucky. Tech, howevr, came back in the third quarter with Bosch culminating a 35 yard march by hitting over left tackle for the score.

Allen's accurate right arm continually kept the Engineers in trouble. However, Kentucky could score but once more, this time on Bob Herbert's plunge from the four yard line, after Allen passs to Althaus and Mullins had carried it there.

KENTUCKY 33, SOUTHWESTERN 19

A 140 pount halfback from Southwestern, Kenny Holland, forced the Wildcats to go all-out in what was supposed to be a "breather" before the Thanksgiving Day clash with Tennessee.

The victory-starved Wildcats didn't triumph over the Lynx as easily as expected, but finally won, 33-19, before a high school day crowd of 12,000.

Holland scored two touchdowns, completed all the Lynx passes, made eight of their 11 first downs, gained three-fourths of the yardage, and did practic-

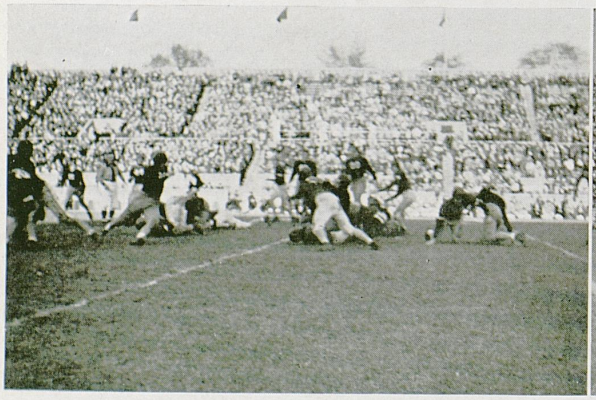

The "Mighty Mite" delights homecoming fans by gaining against Vanderbilt.

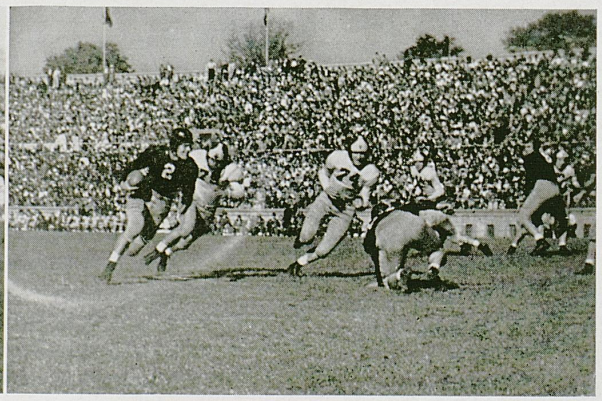

Ermal Allen treks goalward against Vanderbilt.

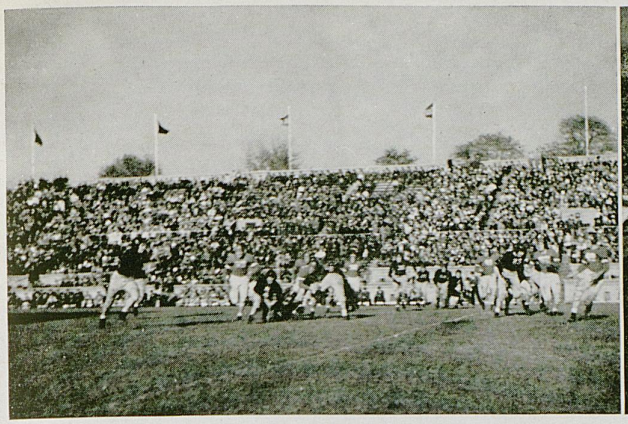

Mullins treks 70 yards to pay dirt against Southwestern.

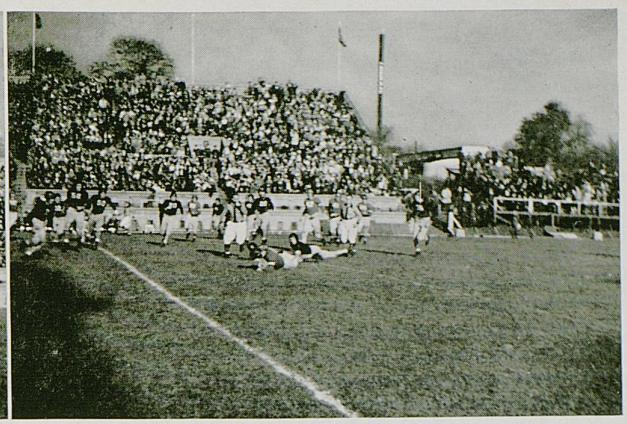

Mullins changes from the role of groundgainer to tackler as he nabs Southwestern's elusive Kenny Holland.

ally all the kicking. He also made the longest run of the afternoon.

Noah Mullins and Carl Althaus each scored two touchowns for the winners, Kuhn tabbing the other one. In addition to Holland's two scores, Bowling notched a six-pointer for the visitors.

KENTUCKY 7, TENNESSEE 20

An early first quarter 'Cat touchdown that brought hopes of breaking Tennessee's victory string was a false alarm, and the Vols went on to win, 20-7, in the Thanksgiving day classic on Stoll Field.

The score, however, did break a five year scoring drouth against Tennessee. It came on Allen's pass to Portwood. Not since 1935 had a Kentucky team registered a point against the Vols.

Tennessee quieted the bedlam among Kentucky rooters when Dick Mulloy caught Johnny Butlr's pass on the Kentucky 20, and squirmed his way to pay-off land.

Another Vol score came when Graves, Tennessee center, intercepted Allen's pass on the Kentucky 29 and sped goalward. Coach John Barnhill's eleven registered its last marker on a pass from Slater to Partin.

All of the point-making in the first half, as the two squads waged a punting duel after the intermission. Johnny Butler averaged 44.6 yards per kick for the Vols, but Mullins topped this, averaging 48.2 for the Wildcats, including a 72 yard boot.

Kentucky's backfield gave a better performance than the Vol ball toters, but the Tennessee line overshadowed Kentucky's forward wall.



West Virginia's Ike Martin, behind good interference, picks up yardage against the 'Cats.

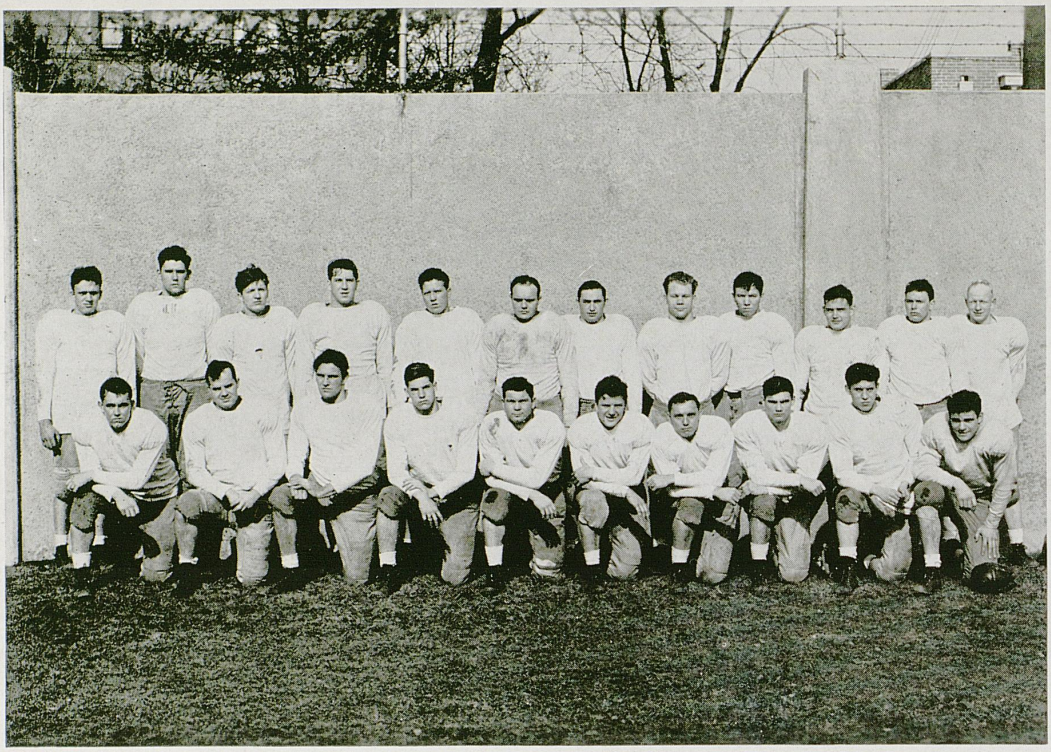

Back row: Veenes, Hill, Augustyn, Griffin, Barnes, McAllister, Crouch, Browning, Duning, Todd; Warner; Kennedy. First row: Jones, Brumbach, Kohl, Wilson, Tunstill, Lair, Moseley, Meeks, Walker, Rhodemeyer.

Freshman Football

From scores to style and style to material the Kentucky Kittens have proven that they will make capable substitutes for their Big Blue brothers in the gridiron tussels of the coming seasons.

From the Bluegrass and neighboring states the 'Cat scouts have cast their nets and have drawn some of the best high school material available and herded them to Lexington where Coach Gene Myers and assistants have molded it into a smooth working cleat-clad machine that easily rolled over two opponents and badly gnawed the third.

Being members of the Southeastern Conference the Kittens were obliged to comply with the three game ruling and for their opposition they chose the University of Cincinnati and Vanderbilt, and the baby Vols from the University of Tennessee.

In the first game the Kittens "played" with Cincinnati's 'Little Musketeers' when the UK freshmen, led by Tunstill and Meeks, slipped over ends and guards to tally up a score of 52-0 in favor of the Kittens.

Stoll Field again saw the Kittens win over another freshman group, this time a much heavier and much favored team from Vanderbilt who the week before had defeated the Baby Vols of Tennessee. The Kentucky freshmen, with no particular star for this game, cooperated with closer coordination and won their best game of the season by a 13-7 score.

It was a sick and injured team that traveled to Knoxville to play their only road game, and as a result, the Kittens suffered their first and only defeat of the season at the hands of the Tennessee Freshmen who crossed for two touchdowns and an extra point—while the Kittens failed to score. Results—a 0-13 loss for Kentucky.

Outstanding in the Kitten line were Rhodemeyer, Jones, Yarutis, Warner, Griffin, Augustine and Zelinik.

Outstanding backs were Meeks, Tunstill, Walker, Blair and Moseley.

Basketball

Fourteen victories in 18 scheduled starts against the top cage quintets of the entire nation, the Southeastern Conference championship, a post-season clash with the strong Great Lakes Naval Training Station five, and a berth in the eastern eliminations of the National Intercollegiate Basketball Tournament—that, in brief, is the story of the 1941-42 Kentucky hardwood season.

"They weren't great because of natural ability, but because they wanted to win," said Coach Adolph Rupp in commenting on the sensational record; and certainly the veteran 'Cat mentor knew what he was talking about, for his charges met representatives from the Big Ten Conference, the Far West, the deep South, Mexico and the Mid-West, in addition to members from their own Southeastern Conference during the regular season. In a special game for charity at Louisville, the 'Cats were pitted against a highly touted bunch of former All-Americans and college stars representing the Great Lakes Naval Training Station. The Big Blue also participated in the national tournament eliminations, a very great honor bestowed upon only eight of the nation's best teams.

Gaining momentum as the campaign progressed, the Kentuckians won their opener, lost the second outing, then copped three straight, dropped another, triumphed four more times in a row lost two and then won their last four scheduled starts before entering the Southeastern eliminations at Louisville.

Not a single home floor loss was sustained by the Wildcats, thus keeping at only seven the number of home defeats suffered by Kentucky basketball teams since Coach Rupp assumed the pilot's post 11 years



ADOLPH RUPP
Head Basketball Coach

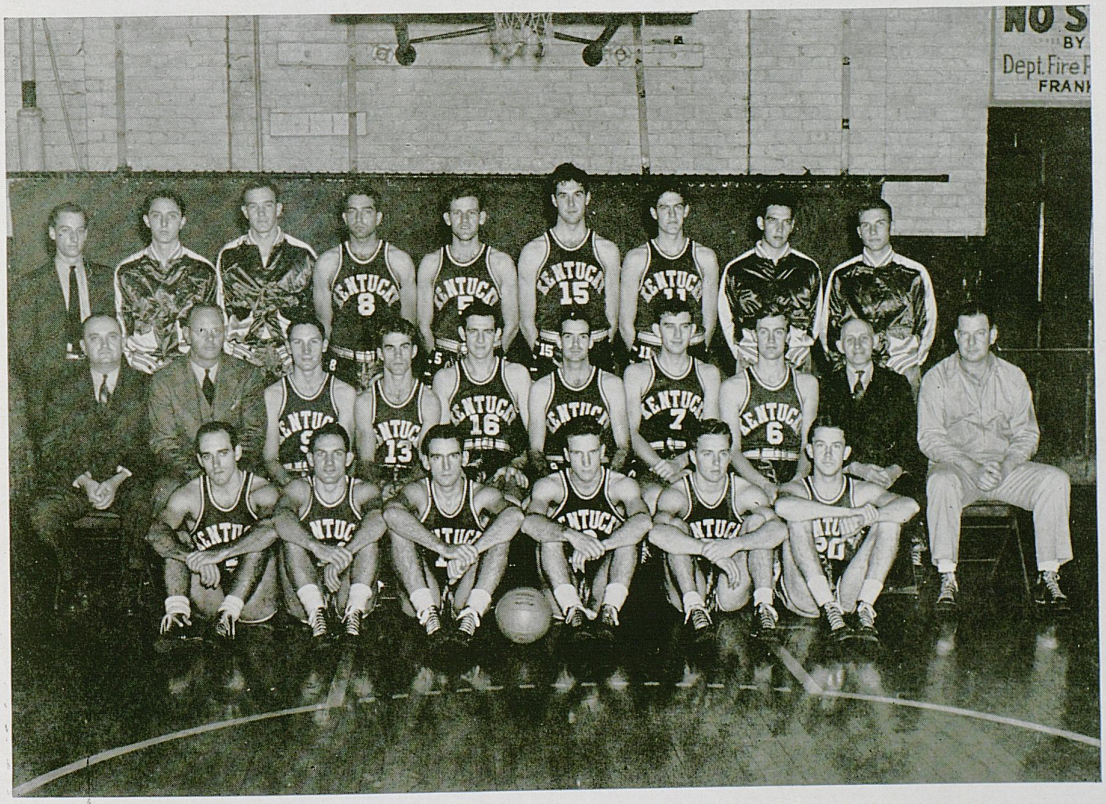

Back row: Evans, Barlow, Althaus, Akers, King, Brewer, Lander, Adams, White. Second row: Rupp, Shively, England, Allen, Staker, White, Ticco, Ramsey, Mann, McBrayer. Front row: Boehler, Robertson; Splane, Back, Etscorn, Mathewson.

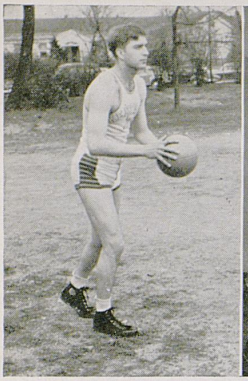

Akers, guard



White, forward

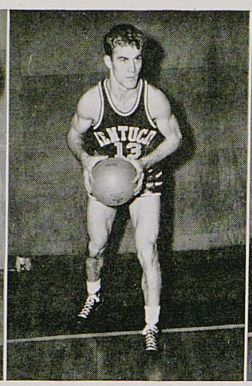

Allen, forward

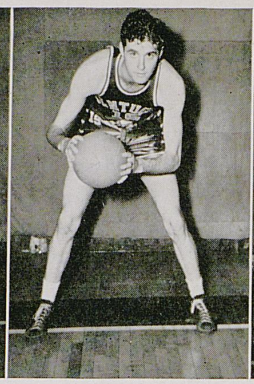

Brewer, center

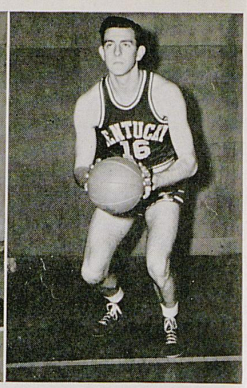

Staker, guard, captain

Basketball

ago.. All except one of 1941-42's four defeats were atoned for in return engagements.

Ermal Allen and Waller White at forwards, Mel Brewer in the pivot position, and Captain Carl Staker and Marvin Akers at guards were the 'Cats who started the majority of the games. Captain Staker's steady floor work and leadership, Akers' long shots, Allen's speed and offensive punch, Brewer's rebounding and White's point-making is the "behind-the-scenes' answer to Kentucky's great record.

Capable replacements were handy in Ken England and Adrian Back at guards, veteran Jim King at center, and Milt Ticco and Lloyd Ramsey at forwards. Vincent Splane also saw some service at a forward post.

"Big Train' Akers, mentioned on many All-American selections, paced the team in regular season scoring by tallying 150 points. Brewer cam enext with 140. Allen was p'aced on the All-Conference team upon the conclusion of the tourney in Louisville, and Akers and King were awarded second-team berths.

Kentucky 31, Miami U. 25

The Wildcats began the season unimpressively, defeating Miami University, 31-25, in Alumni gym. The Big Blue was never in danger, but failed to show its expected strength. Defense was up to par, as the visitors were held to eight fild goals, but the highly touted 'Cat offense didn't live up to expectations. Waller White, Kentucky forward, was the game's high scorer with 10 points.

Ohio State 43, Kentucky 41

Displaying a much better brand of ball than that shown in the opener, the charges of the "man in the brown suit" were nosed out, 43-41, by Ohio State on the Buckeye court. Kentucky, trailing 42-39 with less than a minute to go, almost copped the verdict. Jim King scored on a crip, and with seconds remain-

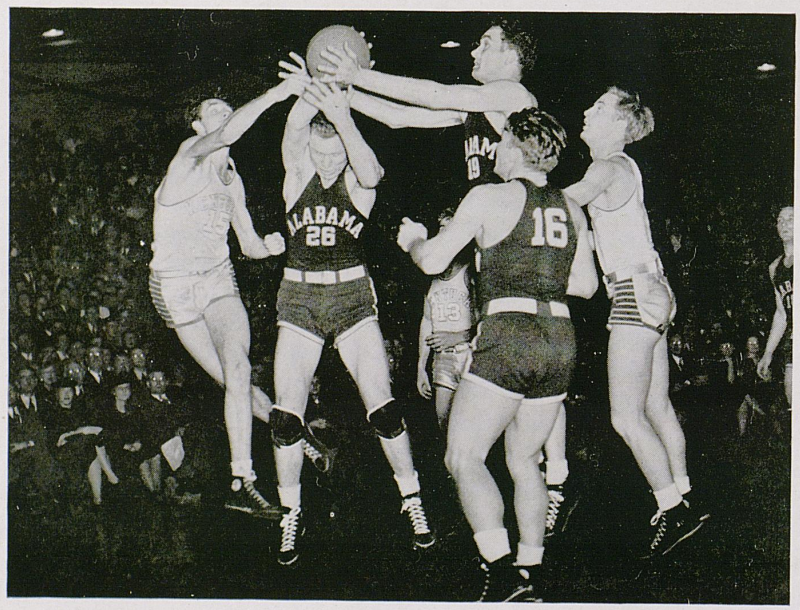

Mel Brewer goes up with some Alabama players



Milt Ticco and Mel Brewer scramble to keep the ball away from Georgia Tech

ing, Milt Ticco missed an easy crip that would have put the Wildcats ahead. Miller scored the last Ohio State tally by sinking a free throw.

The score was knotted 11 times during the closely-contested melee, being deadlocked at 24-24 at half-tim. Ticco tabbed nine points to gain scoring honors for Kentucky, while Dick Fisher's 14 topped the Buckeye attack.

Kentucky 42, Nebraska 27

Coming from behind in the second half, Coach Rupp's cagers sent the Kentucky students home for the Xmas holidays in happy spirits by trouncing Nebraska, 42-27, at Lexington. The Wildcats were badly off form in the first half, making only seven of 46 attempts from the field, and trailed, 16-15, at half-time. After the intermission, however, the Kentuckian's made 10 of 34 field goal trys. Mel Brewer score 11 points in addition to playing an excellent game on rebounds. Held, towering Nebraska center, led the boys from the corn country with 13.

Kentucky 64, South Carolina 25

Jumping into a 35-13 first half advantage, Kentucky had little trouble in besting the gamecocks of South Carolina. The pace by the victors was so rapid that a befuddled Gamecock, Stanley Statisca, even scored a fielder for Kentucky. UK's Ticco scored 15 points during the first nine minutes of the game to captuer scoring honors, while Westmoreland's six were tops for the losers.

Kentucky 49, Texas A. & M. 29

Coach Rupp used 14 players in the Texas A. & M. rout. A near capacity crowd witnessed the fast tilt, which saw the Texans fight to the very last. Jim King's rebounding and Marvin Aker's long shots stood out for the Kentuckians. Akers amassed 14 point, nearly all of them on efforts from far out on the floor. Ermal Allen played a good floor game and was outstanding on the defense. Ted Nabors nine points was the best A. & M. scoring mark, all tallied in the second half.

Kentucky 62, Washington and Lee 42

The 'Cats ran up a 17-5 lead over Washington and Lee in the first five minutes of play and increased it to 36-16 at the intermission. The Big Blue's first five left the game six minutes before the first half ended with the score at that point being 32-13. Ticco's 16 points vanned the Kentucky attack, while a Paris, Ky., boy, Bill Bryan, led the losers with nine.

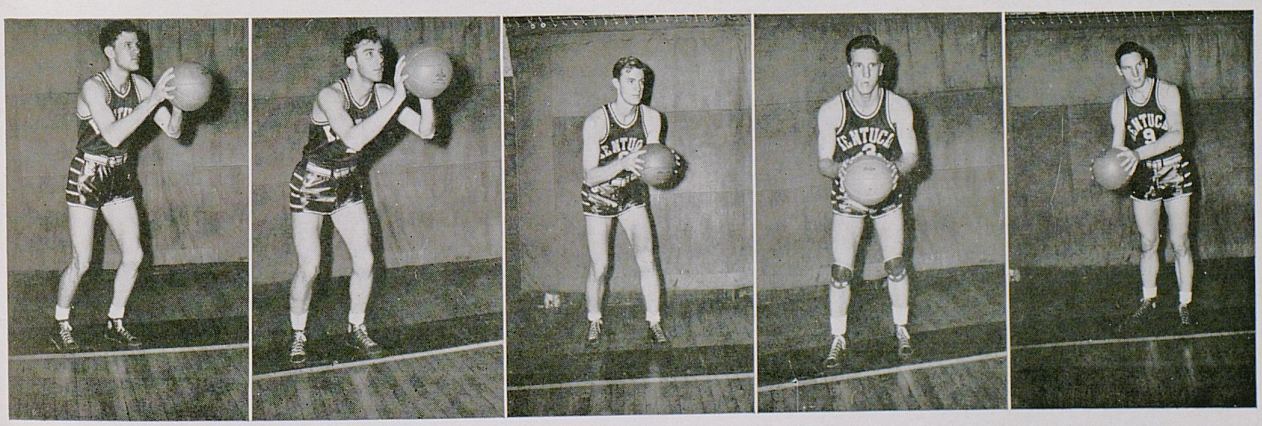

King, center | Ticco, forward | Ramsey, forward | Back, guard | England, guard

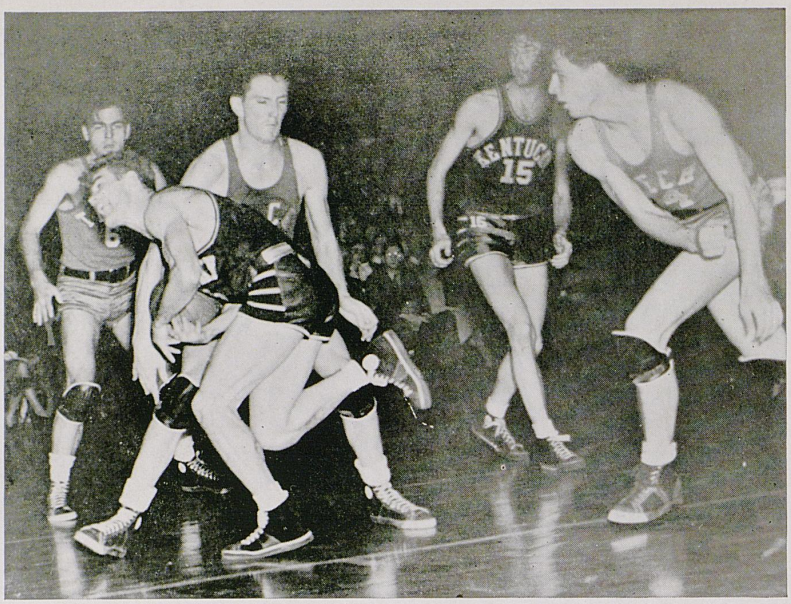

Ermal Allen takes the ball away from a Georgia Tech player

KENTUCKY 40, XAVIER 39

Two charity heaves by Allen with only three seconds left to play erased a 39-38 Xavier lead and gave Kentucky a 40-39 hairbreadth decision over the Musketeers at Cincinnati. Rough play marked the contest, with 24 personals being called on the Wildcats and 17 on the losers. The score was tied three times during the first half, but the Big Blue pulled away to a 22-15 half-time lead. Captain Bert Robben of the losers was the game's offensive star with 19 points, while Brewer was best for the winners with 10.

KENTUCKY 40, TENNESSEE 46

Tennesee stopped the Kentucky winning streak at first straight by handing the 'Cats a 46-40 setback at Knoxville. The Vols were in top form, and held a slight lead all the way, despite the efforts of Allen, who scored 17 points for the losers. The game got off to a slow start, but the defending SEC champions rallied to lead, 26-20, at the half way mark. Captain Bernie Mehen registered 13 points to top the Vol point-making, and also played a good floor game.

KENTUCKY 51, GEORGIA 26

Delving deeper into the Southland, Kentucky handed Georgia its worst basketball defeat in four years by trampling the Bulldogs, 51-26, at Athens. The visitors ran up a 9-0 lead before the Bulldogs scored. Akers led the Kentucky scorers with 11 points, and Captain Bobby Moore, touted as one of the best players in the SEC, topped Georgia with 13.

KENTUCKY 63, GEORGIA TECH 53

The boys from the Bluegrass won their second straight game in the cotton kingdom by trouncing Georgia Tech, 63-53, at Atlanta. Kentucky could never go into a commanding lead, and topped the Engineers only 55-51 with four minutes left to play. Lax guarding by the hosts in the waning moments allowed Brewer to score the winning points. Brewer and Captain Carlton Lewis of Tech were the game's high scorers with 20 points each. Kentucky made 15 of 16 free throws, Akers missing the only one.

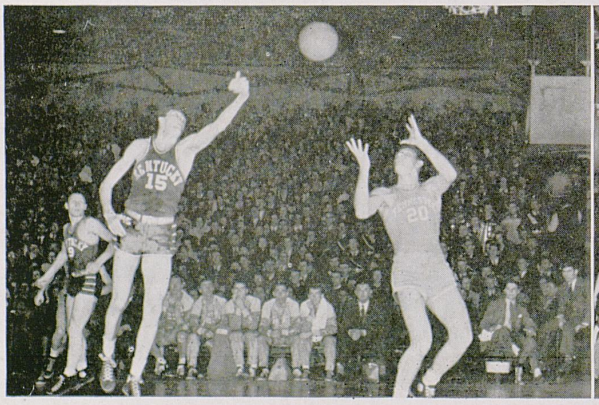

Mel Brewer leaps to intercept a pass to Tennessee's Dick Mehen under the Vol basket.

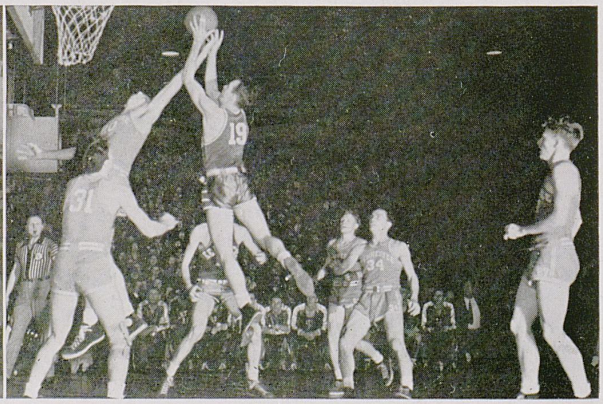

Waller White scores a field goal against Tennessee, despite the efforts of Dick Mehen.

Kentucky 56, Mexico 26

Coach Rupp's proteges violated the "good neighbor" policy by running roughshod over the University of Mexico, 56-26, on the 'Cat hardwood. In settling the international basketball question the Kentuckians jumped into a 11-1 lead in the first five minutes of play, increasing it to 33-7 at the intermission. Fifteen players saw service for the winners, with Ed Lander, third-string center, setting the scoring pace with nine points. Bribesca of the Mexicans topped individual point-making with 10 markers.

Kentucky 55, Georgia 38

The Wildcats were unimpressive in scoring their second win of season over Georgia Tech, 55-38, on the home court. Kentucky turned in its worst performance of the season, as the 'Cat cagers passed poorly, fumbled and had about as much grace and poise as a herd of elephants. Akers was high point-maker for the home squad with 12 points, while Rowland's 17 points led Georgia.

Kentucky 35, Alabama 41

Alabama registered a mild upset by defeating Kentucky, 41-35, at Tuscaloosa for the Tide's 11th victory in 12 starts. 'Bama used only seven men in registering its first victory over UK since 1940. The winners held the lead throughout the first two minutes of play, topping the invaders, 23-18, at half-time. Kentucky's Captain Carl Staker was banished for what the officials ruled an intentional foul on Roth, Alabama guard. Adair dropped in 11 points to pace the Tide, and Akers scored 12 to lead Kentucky.

Kentucky 42, Notre Dame 46

Notre Dame trailed Kentucky, 22-15, at halftime, but came back to score a 46-43 triumph and continue its jinx over the Bluegrass basketeers. It was the roughest game of the season on the Irish court, as the 22 personals on Kentucky and 15 on Notre Dame testify. The visitors appeared headed for their first victory over the "Fighting Irish," but the hot pace fell short. Rensberger topped the victorious attack with 17 points, while Staker and Brewer shared top honors for the Wildcats with seven each.

Kentucky 50, Alabama 34

After a nip and tuck first half battle that ended with the score knotted at 21-all, the 'Cats came back after the intermission to nip Alabama, 50-34, on the Kentucky court. A whistle concerto by the referees marred the tilt which saw Alabama's Roth removed for unnecessary roughness, and technical fouls called on Forward Ramsey and Coach Rupp of Kentucky for what the horn-tooters deemed too vigorous protests of decisions. The 'Cat rebounding in the second half was the decisive factor, as the Kentucky squad scored 22 points to Alabama's six during the first 15 minutes of play in the second period.

Kentucky 36, Tennessee 33

A capacity crowd saw Kentucky avenge its early season defeat at Knoxville by handing Tennessee a 36-33 setback in Alumni gym. Brewer of the Wildcats completely outshone the highly publicized Points, Inc., composed of brothers Dick and Bernie Mehen, by scoring 13 points and turning in an excellent defensive game. Bernie collected eight tallies, while Dick registered nine. The Vols led, 21-20, at the half in the tilt which was a typical Kentucky-Tennessee game in which just about everything happened. Doc Clark, Vol guard, even made a pass at colorful Coach Rupp when the Kentucky mentor stood up to protest the decision.

Kentucky 57, Georgia Tech 51

Kentucky merely toyed with Georgia Tech in gaining a 57-51 decision over the Engineers at Lexington. The Wildcats played a sluggish game and trailed, 44-43, at one stage of the tilt. Waller White of Kentucky and Stevens of Georgia Tech were ejected early in the game for unnecessary roughness. Both teams displayed accuracy at the free throw line, the winners converting 17 of 19 attempts, and Georgia Tech making 11 of 13 tosses. Akers contributed 18 points toward the 'Cat cause, while Johnson and Hearn with 12 each led the Engineers.

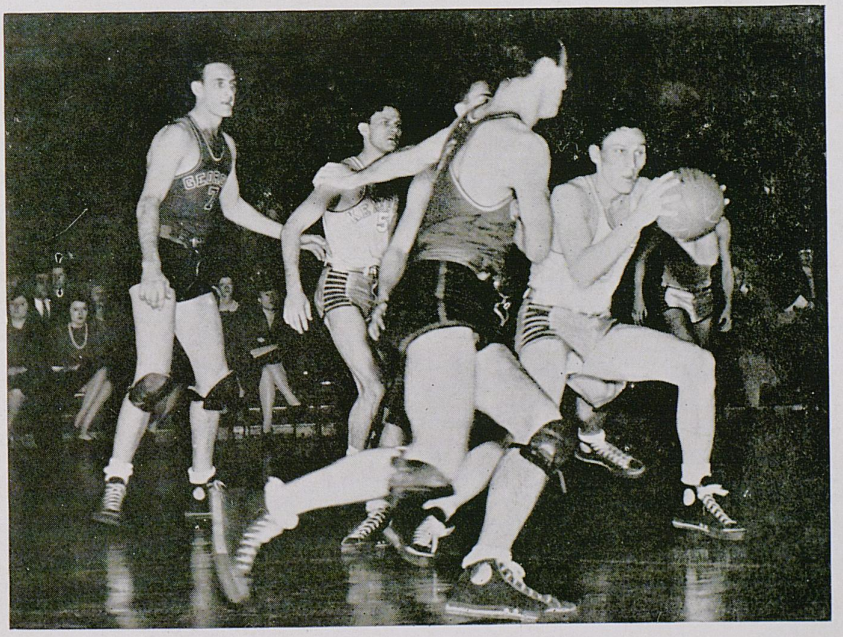

Kenny England gets ready for a try at the basket in the Georgia game



FRESHMAN BASKETBALL TEAM

Back row: Davis, Withers, Beard, Hamm, Benton, Parker. Front row: Harris, Allen, Stevenson, Rollins, Head, McBayer.

Kentucky 44, Xavier 36

The Baron's basketeers concluded the regular scheduled season with their fourth straight victory, a 44-36 verdict over Xavier on the Wildcat floor. The calibre of play displayed by both teams was poor, but the game was one of those typical nip and tuck UK-Xavier meetings. Kentucky was weak on rebounds during the first half, which saw the score knotted four times. Roughness marred the tilt, with the Wildcats being guilty of 18 personals and the Musketeers 15. Akers' 12 points topped the victorious offensive, and Captain Bert Robben's 14 was the best scoring mark for Xavier.

Kentucky Wins Southeastern Diadem

Entering the Southeastern Conference tournament as co-favorite with Tennessee, the Wildcats bested Florida, Mississippi and Auburn to advance to the titular melee, where they nosed out Alabama, surprise winner over Tennessee in the semi-finals.

The 'Gators from down Florida way gave Kentucky a little more trouble than anticipated, before bowing, 42-36, in the 'Cats' first tourney tilt.

The quarter-final round held little anxiety for Coach Rupp's mapleboard disciples, as Kentucky scored a 59-32 decision over Mississippi to advance to the semi-final eliminations.

'Twas the semi-final clash with Auburn that proviedd the first real scare for Kentucky. Only a rally sparked by Jim King, substitute center, in the last 10 minutes of play saved the day for the Wildcats. Trailing 18-11 at the half, Kentucky deadlocked the score at 28-28 with eight minutes to go on King's one-handed effort from the side, and went on to win, 40-31.

The championship classic kept the 8,500 fans present in a constant state of excitement, as the 'Cats' and 'Bama waged a fierce duel before Kentucky gained a 36-34 nod. Accuracy at the free-throw line won the game for the Bluegrass netters, who held a bare 16-15 half-time lead. Alabama made 13 field goals to Kentucky's 12, but the 'Cats converted 12 of 13 free throws, while the Tide could make only eight of 12. Kenny England, sub guard, tabbed 13 points to pace the Kentuckians to the title. Hines and Roth divided 'Bama offensive honors with seven points each. Governor Johnson presented the trophy to the victorious 'Cats, and Lt. Gov. Myers awarded the runner-up trophy to Alabama.

'Cats Play Post-Season Games

First post-season bit of work done by the SEC titlists was against the strong Great Lakes team at Louisville, where Uncle Sam's seamen the second half, but the first-period advantage of 30-17 was too much to overcome.

The 'Cats scored a mild upset by toppling Illinois, Big Ten basketball champion, 46-44, in the first game of the eastern eliminations of the National Basketball Tournament at New Orleans. An improved man-to-man defense in the second half enabled the Kentuckians to overcome a 22-20 half-time deficit and notch the verdict.

Dartmouth combined speed and finesse to hand Kentucky its worst defeat in many years, 47-28, in the tourney final. The Wildcats were badly off form and had lost their poise.

Freshman Basketball

The University of Kentucky freshman basketball team passed through one of its shortest seasons in playing a four game schedule.

In the win and loss colum we find that the season was a split affair; Kentucky losing two to Cumberland Junior College and winning two from the soldiers of Fort Knox. The Cumberland College team defeated the Kittens in the first game, 37-35, and in the sccond, 39-35.

On thc win half of the schedule the Freshmen defeated the Knox boys, 57-39, in the first and 58-48 in the second games played here and there.

Due to the fact that the freshman teams are only so much matter in the hands of the coaches to be molded into varsity players and that very little attention is paid to the individual! player unless he is exceptional, we find that it is hard to judge this year's team, for it made but four public appearances and was given very little publicity. Thus it would be unfair for one who stands on the outside to praise or criticize, for the freshmen haven't had the opportunity of showing what type of sophomore basketeers they would make if given the chance.

But we firmly believe that they will make good, for Coach Paul McBrayer has told us that even though the schedule was light and two losses were suffered the kittens didn't fold up and quit as it might be expected but continued to drill as hard as if they were playing a full schedule of tough opposition. "They worked hard when there were no games to play for they wanted to better themselves," McBrayer said.

The starting five on this year's Kitten team were Benton, Davis, Parfler, Rollins and Hamm.

Those filling in as able substitutes and completing the squad were Allen, Head, Beard, Harris, Dickerson, and Stevenson.

—Jim Carroll

Baseball

Nine victories and ten defeats; that's the story of Kentucky's 1941 baseball season.

Everyone predicted a rosy season for Coach Frank Moseley and his charges, but—well, ball games are won on the field, and not on paper.

The host of returning lettermen and experienced squad members was the reason for a favorable outlook on the campaign to follow. But the 'Cat combine failed to click in the manner expected, and finished deep in the second division of Southeastern Conference standings.

Ohio State, Tennessee, Eastern and Vanderbilt each dropped two decisions to the Kentucky diamond artists, while the University of Cincinnati lost one engagement to the Moseleyites. Recorded in red ink on the 'Cats' won-lost ledger were two games each to Georgia Tech, Alabama, Tennessee and Vanderbilt, and one each to Mississippi State and the University of Cincinnati.

The worst defeat of the season was a 28-2 shellacking suffered at the hands of Mississippi State during an extended southern trip. Kentucky, having already played four games on the road trip, was short on pitchers, and thus the Rebels had little difficulty in making a race-track of the basepaths.

Milt Ticco, 'Cat first baseman, was the best all-round performer on the team. Ticco, in addition to playing a great defensive game at the initial sack, led the squad in hitting with a mark of .330.

Carl Staker was the top Kentucky moundsman, with Rathbun ranking next. Bill McCubbin, Lincoln Ellington, and Jim Mathewson also saw some service on the hill.

Eddie Fritz's work behind the plate stood out for Kentucky. Voluble Fritz, with his rotund, square-set figure and continuous chatter, reminded the fans of Gabby Harttnett, former Chicago Cub catcher. Fritz was an excellent handler of pitchers, and the best distance hitter on the team.

Phil Cutchin at second, Joe Shepherd at shortstop, and Noah Mullins at third rounded out the 'Cat infield. John Kurachek and Nolan Navarre alternated in center field, Captain Ike Willoughby was the right gardener, and Ray Graviss saw considerable duty in the left pasture.

Georgia Tech caused the Kentuckians to get their season under way in a dismal manner, topping the 'Cats, 12-5, and 17-5, in the opening games of the season played on Stoll Field.

Then came the disastrous southern jaunt for Coach Moseley's baseballers. Kentucky managed to cop only two decisions on this trip, while losing four.



Front row: Black, coach; Hammer, Kuhn, Boehler, Spence, Bauer, England, manager
Back row: Mullins, Ticco, Cutchin, Akers, Kurachek, May, Green, Mathewson

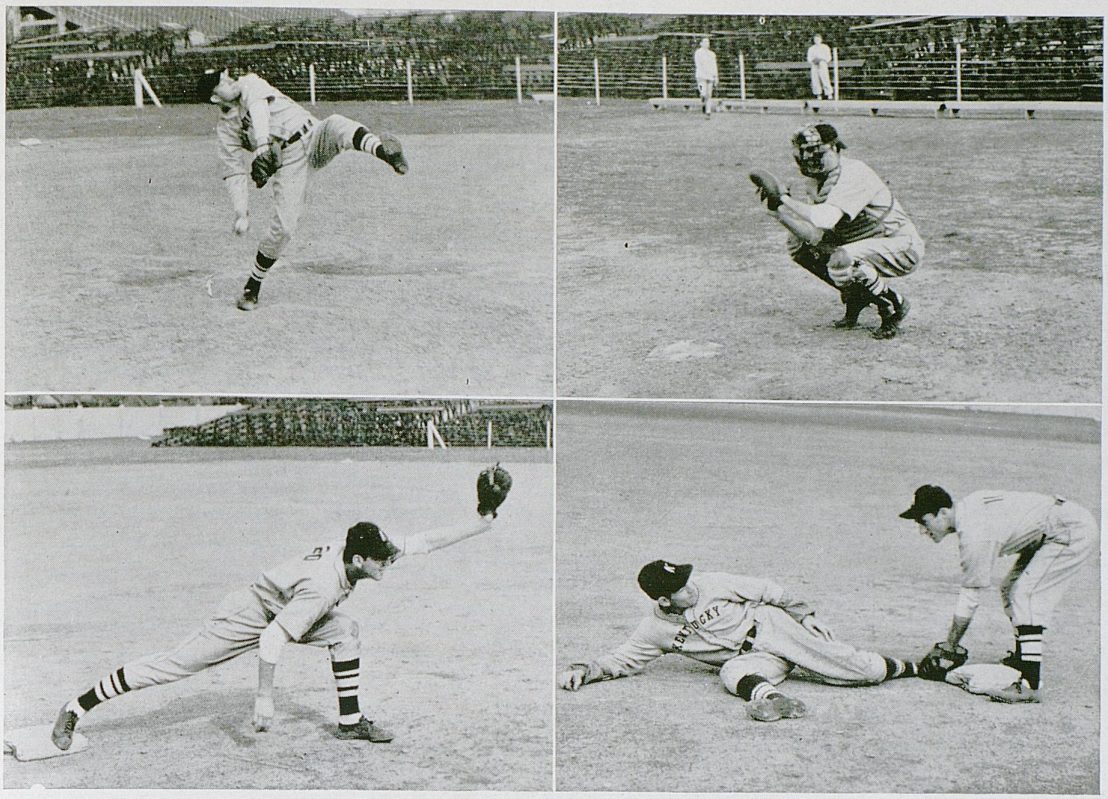

Lower left: Milt Ticco, first baseman; lower right: Bruce Boehler, third baseman and Noah Mullins, outfielder. Upper left: Marvin Akers, pitcher; upper right: Charles Kuhn, catcher.

Baseball

First stop on the tour was at Nashville, where the Wildcats split a two-game series with Vanderbilt. Kentucky won the opener, 13-10, but fell to the Commodores in the other tilt, 9-3.

Delving deeper into the land o' cotton, the Bluegrass visitors dropped two verdicts to Alabama's Crimson Tide, 9-3, and 7-3.

Then came what was destined to be the worst setback of the season when Mississippi State routed the Kentuckians, 28-2.

Stopping off at Knoxville on their way back to Lexington, the Wildcats lost one game to their hosts, 8-1, but came to win the other meeting, 4-2.

Eastern's Maroons enabled the victory-starved Big Blue to regain a win position in the win column by losing, 11-6, at Richmond.

Still on foreign soil, Coach Moseley's nine was nosed out by the University of Cincinnati, 6-5, at Cincinnati.

Vanderbilt's Commodores helped Kentucky celebrate its return home by bowing, 5-2, but turned the tables on the 'Cats next day to score an 8-6 triumph.

The Vols of Tennessee handed Kentucky its tenth and last defeat by a 15-6 margin on Stoll Field. Next day, however, the host disciples of the hickory and horsehide turned in a 6-3 success over Tennessee.

Eastern dropped its second game of the year to Kentucky, 6-5, at Lexington, in the 'Cats' next appearance. This was followed by two triumphs over Ohio State, 4-3, and 8-3, at Columbus, Ohio.

The University of Cincinnati was the victim of a 11-2 trouncing by the Big Blue in the season finale on Stoll Field.

Letters were presented to Fritz, Graviss, McCubbin, Navarre, Shepherd, Staker, Willoughby, Rathbun, Ellington, Cutchin, Herbert, Kurachek, Mathewson, Mullins and Ticco.

Bright things are expected on the Kentucky baseball front this year with seven lettermen and an equal number of experienced reserves scheduled to report for practice.

Billy Black, leading hitter in 1940, but who was forced to stay out of baseball last season with an injured knee, will bolster the team by this return to action. The outfielder will add much offensive punch to the club.

Bruce Boehler, shortstopping newcomer, batted well over the .300 mark in Cleveland, Ohio, city league last summer. Noah Mullins, Black and Phil Cutchin played with the central championship club of Versailles last summer.

Track

In Kentucky's first game of the track season, the Wildcats bowed to Vanderbilt University. Vandy, taking ten out of fifteen first places, chalked up a score of 71 to Kentucky's 46. Hardin, of the Blue-clads, copped top honors in the 100 yard dash, while in the two mile run Montgomery gained first place. Bernard Johnson out-jumped the Vandy lads in the broad jump. Woods of Kentucky was best in the discuss throw, and Zoeller proved the best javelin hurler.

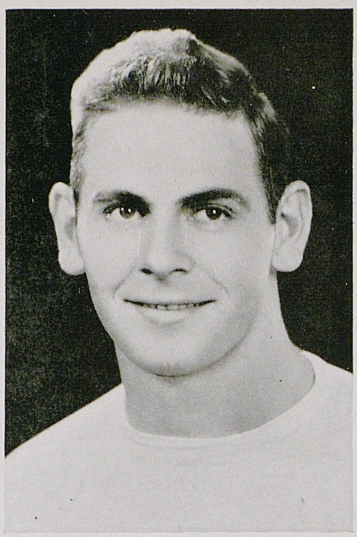

JOE RUPERT, Track Coach

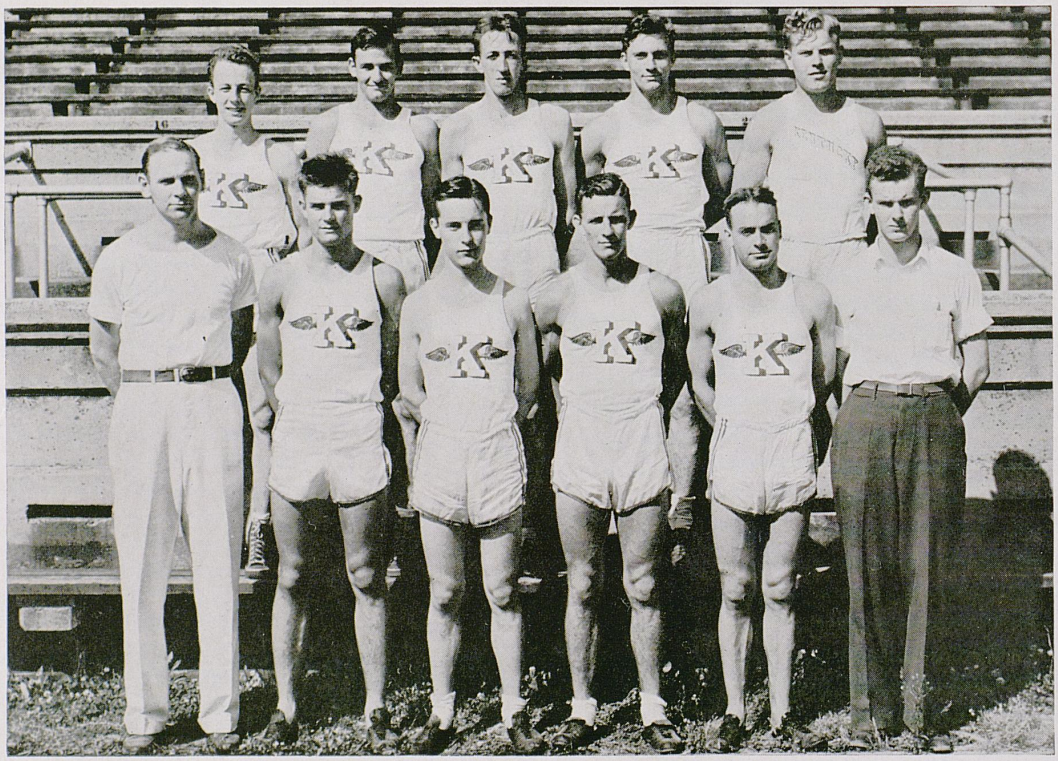

First row: Coach Rupert, Sither, Taylor, Johnson, Montgomery, Savage. Second row: Nolan, Colvin, Haskell, Zoeller, Wood.

Track

The next game was lost to Missouri Teacher's College, who didn't lose a single meet during the season. Kentucky, which lost by a score of 92-41, was handicapped by the loss of ineligibles Billy Mitchell and Carl Althaus, and injured Robert Long. John Montgomery, captain of the Wildcats, jaunted to victory in the two mile journey. Most of the Cats' points, however, were made in second and third places.

Kentucky's thinlies redeemed themselves against Hanover by winning, 81-50. Due to a slow track, no one made exceptionally good times. Nevertheless, Montgomery ran one of the best two-miles ever run by Rupert's men.

Tennessee defeated Kentucky in the fourth game of the season, 90-27. First places for Kentucky were garnered by Dick Montgomery, John Dunn, and Dave Zoeller. Montgomery finished first in the two mile run with a time of 10:16. Dunn cleared 11 feet to win the pole vault. In the javelin hurl, Zoeller came first with a hurl of 177 feet, 6 inches. The Volunteers' leading scorer, Willis Tucker, took a photo-finish decision over Kentucky's Hardin in the 100 yard dash.

With their last game, against the University of Cincinnati, Kentucky ended the season with two wins and three losses. UK won, 72 2|3—59 1|3. The Wildcats took 10 out of 15 first places, losing only in the high and low hurdles, 880 yard run, discus throw and high jump. Scoring honors went to Jim Hardin, Dave Zoeller, and John Montgomery. Hardin and Montgomery seized two firsts each. Zoeller's 190 foot, 4 inch javelin throw was his best of the season.

The two Wildcats sent to Birmingham to represent Kentucky in the Southeastern Conference were John Montgomery and Dave Zoeller. They tabbed 6 points to place tneth in the conference. Montgomery came in third in the two mile race while Zoeller placed in the javelin throw.

Lettermen were John Dunn, James Hardin, Paul Haskell, Bernard Johnson, Addison Lee, John Montgomery, Charles Sither, Lawrence Spears, Jack Taylor, Clark Wood, and Dave Zoeller.

Coach Rupert commented that each time a track season rolls around some or most of his better men are lost by ineligibility. This time, however, Uncle Sam eclared them eligible and as a result, six are accounted for in the armed forces. They are the season's high score man and captain, John Montgomery, Bernard Johnson, John Dunn, Charles Sither, Lawrence Spears, and Jack Taylor.

FRESHMAN TRACK

The Wildkittens played only one game last season. It was a telegraphic meet with Tennessee. The official records show that Tennessee beat Kentucky 59-58. But after recalculation it was found that it was Kentucky who owned the extra point. The books were never changed. Alas, history will not record what the Frosh did to Tennessee.

The numeral winners were winners were Frank Ferrer, W. A. Dunlap, J. O. Lewis, J. H. Clements, J. L. Weber, Lester Hill, Leonard Preston, Bruce and Don Boehler.

Coach Rupert expects some of these men to see considerable service with the Varsity this year. He's looking forward to a bright season after adding some of these outstanding neophytes to his regulars.

—Jim Abell



Dave Zoeller



John Montgomery



Front row: Thompson, Carroll, Swift, Pudding
Back row: Dr. Knapp, coach, Hubbard, Desy

Fencing

This past year has definitely proven that the University of Kentucky's fencing team has what it takes to go places. Handicapped by lack of material on the campus, and by the coaching staff being changed three times the team has been kept from the wins that it has had in previous years.

The death of Dr. S. D. Breckinridge, last year's coach, was a great loss to the team. Scott Breckinridge Jr. was to take over the coaching position at the beginning of school, but was called into military service. This again left the team without a coach. Harold "Red" Riley a member of last season's team, then offered his services as coach. He did a fine job up until December, when he was also called into military service. Then Dr. C. M. Knapp, who fenced at Columbia University in his undergraduate days and has had an active interest in the team since its start, took over the position, and has done an excellent job of coaching.

These things were enough to get any team down, but the fellows showed that they had what it takes to keep going.

The team has not had a successful season when one looks at the win and loss column, but considering the fact that there is only one varsity man from last year's squad, fencing this year, the team started up well.

The U. of K. fencers started the season by fencing in a triangular match with Case University and Cincinnati U. at Cincy. They then traveled south to Nashville to fence Vanderbilt, and on down to Atlanta to cross swords with the 'Ramblin Wrecks' of Georgia Tech. Back home again the team met Vanderbilt, Cincinnati and Georgia Tech, and finished up the season March 21, in a match with the Charleston Fencers Club.

The members of the squad were Virgil Thompson, John Hubbard, Jack Swift, William T. Carroll, Seymour Pudding, Donald Desy, William Wharton, Karl Holland and Ben Eubanks. The majority of these men will be back next year, so the team should improve for the next season.

—Fill Bowen

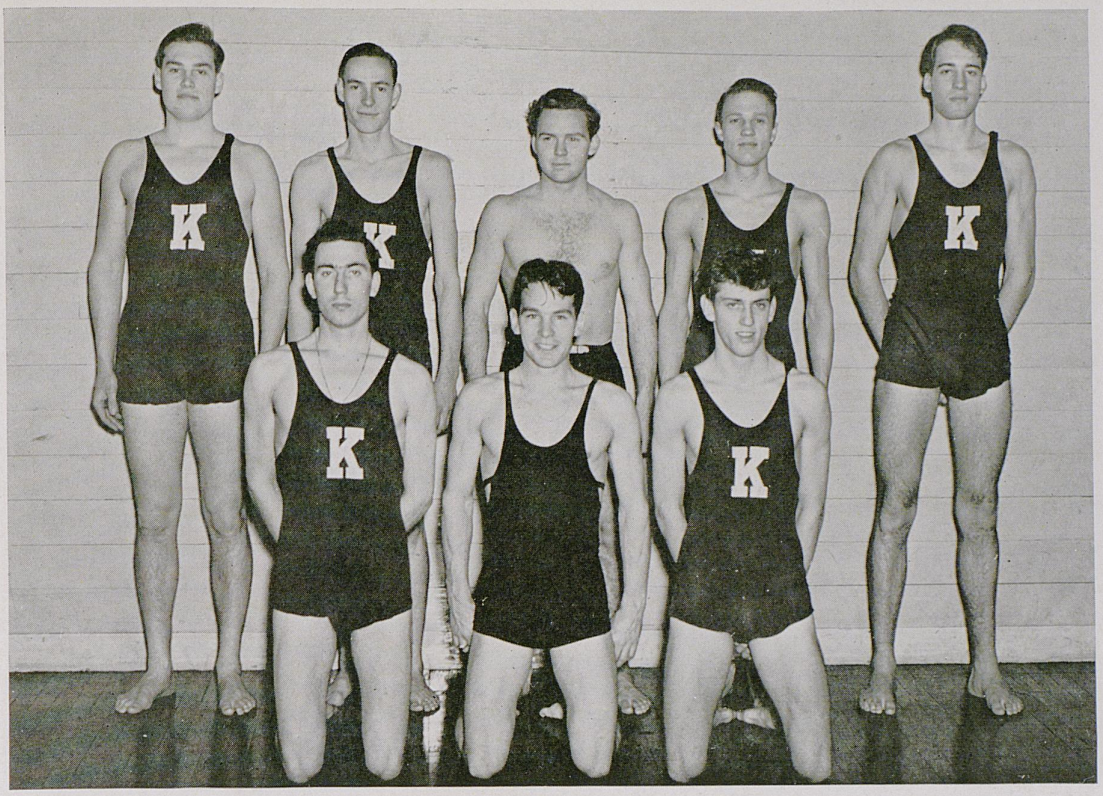

Front row: Neal, McElroy, Don Hillenmeyer
Back row: McFarland, Keplar, Gregory, Henry Hillenmeyer, Myer

Swimming

The 'Catfish form a swell example of what all teams should stand for. Win or lose, they're in there fighting. Practically every year they are outclassed but they don't give up.

They lost their coach, James Shropshire, but Captain Henry Hillenmeyer took over the coaching responsibilities. "Hennie" also won the Bob Freeburg Memorial Plaque for high point swimming.

They have no pool, but does that stop them? No, they adopt hospitable Eastern's pool for their home games and make the best of it.

At practice, when they *can* practice, you'll find nearly 100% of the men there anxious to better their team. It's almost like going to the theatre with no play or to Japan without a gun.

Launching their seventh year as a squad, the Catfish succumbed to a 57-18 defeat by the Volunteers of Tennessee. Kentucky won the relay, but failed to gain another first.

A beam of hopeful light shown through when the University of Georgia barely won with a score of 38-37. Were it not for a disqualified win of the medley relay, Kentucky would have won. Don Hillenmeyer captured the backstroke for the 400 yard dash relay, diving and the 100 yard freestyle.

Kentucky's third defeat of the season was credited to Georgia Tech, which won, 66-9. To even score on such a great team was a feat in itself. Georgia Tech, Southeastern Conference champions, set two records to prevent the 'Catfish from scoring a place or a win.

Next, meeting the University of Indiana, Kentucky suffered another defeat by a score of 59-23. Here, the Cats were performing against Indiana's Franklin, holder of the Big Ten breast-stroke record.

The final meet with Tusculum College was another 38-37 nod. It was here that the sophomores began to look well. Tom Gregory captured the diving event after a splendid performance. Donald Hillenmeyer won the backstroke, while Cousin "Hennie" won both the 50 and 100 yard freestyles. Kentucky won the 400 yard relay, and turned in one of the best times recorded all season.

Lettermen were Tom Gregory, Gayle Neal, Donald Hillenmeyer, and Henry Hillenmeyer.

The Big Blue tubsters ended their season with five losses and no wins. No outstanding records were made and nothing sensational was gained except evidence that Kentucky has some swell swimmers, good leaders, and above all, good sportsmanship. All Kentucky says is, "Just wait, Tennessee, Georgia Tech, Indiana, and Tusculum, until we get our pool. Then the 'Catfish will be heard from in the swimming world."

—Jim Abell



Boles, Ramsey, Allen, Myers

Golf

The 1941 'Cat golfers of Coach S. A. "Daddy" Boles set the greens afire with a blazing pace that carried them to nine victories in as many scheduled starts.

Captain Granville Clark, Ermal Allen, Meade Ferris, Lloyd Ramsey, and Carlisle Myers—these were the linksmen who compiled this impressive record.

Kentucky's only unsuccessful effort came in the Southern Intercollegiate Tourney, which opened the season for the boys from the Bluegrass. In the ensuing season's play, however, Kentucky notched victories over most of the competitors in the tourney.

In copping those nine straight decisions the Kentucky golfers scored 136½ points to 25½ for their opposition. Thus, the Wildcats averaged better than 15 holes per game, while their opponents annexed an average of less than three per contest.

Two scores of 18-0—over Miami University at Oxford, Ohio, and Missouri State Teachers College on the home greens—were included in the record. The closest any adversary came to gaining the nod over Coach Boles' proteges was the 11½-6½ tally in a match with the University of Tennessee on the Knoxville course.

Ermal Allen, also known for his football and basketball prowess, was top man among the 'Cat greensmen with a season average of 72 strokes per match, a very good mark for a collegiate golfer.

Lloyd Ramsey followed closely with a 73 average. Ramsey's 63 total was garnered on the par 68 course at Oxford, Ohio, in a match with 74 strokes per game.

The University of Cincinnati opened the Kentucky scheduled season by bowing, 12½-5½, in a match played at Lexington. Missouri State Teachers College was the second victim of the Boles-tutored-team, acquiescing, 18-0.

Taking to the road, the 'Cats trounced their home-state rivals from Western State Teachers College by defeating the Hilltoppers, 15½-2½, at Bowling Green.

Coach Boles and his linksmen returned to their home haunts to score a 14½-3½ victory over Tennessee, and a 17-1 triumph over Western. Allen's 72 on the par 71 course paced the Kentuckians to the success over the Vols.

Journeying to the North this time, the Bluegrass entourage walloped the University of Cincinnati, 16½-1½, at Cincinnati, before going to Oxford, Ohio, and trampling Miami University, 18-0. Ramsey's 63 on the par 68 course vanned the Kentucky golfers. Allen also shot under par, tallying a 66 score.

Tennessee lost its second contest of the year to Kentucky, 11½-6½, on the Holsom Hills course at Knoxville.

Miami University was the ninth and last victim of the Wildcats, losing to them, 13-5, at Lexington in the season finale.

Coach Boles is anticipating another good season this spring, as all of last year's regulars, with the exception of Captain Clark, will return.

Nine games have been scheduled so far, including matches with Georgia Tech, Vanderbilt, Tennessee, the University of Cincinnati and Western.

Tennis

Professor H. H. Downing of the mathematics department organized the first U. K. tennis team in 1922. Despite lack of finances, he has annually turned out a team of which the students of the University are rightly proud. At the start he scheduled the weaker teams. Soon, however, he discovered that the boys played their best tennis against stronger teams. With this in mind, he scheduled stronger teams with the result that the boys not only showed better form but also won a greater percentage of their games. Kentucky has a team that is widely recognized for its merit and sportsmanship. In fact, few teams have consistently been as truly sportsmanlike in their conduct on the court as has been Kentucky.

Under the capable coaching of Downing the Kentuckians finished a fourteen game schedule in 1941 with a record of nine wins and five losses.

The Wildcats started the season unimpressively by losing, 4-5, to Depauw University, at Lexington. Then followed a successful southern tour which saw the cats beat the University of Tennessee, 6-2, at Knoxville, but drop the second meet at Atlanta, 3-5, to Georgia Tech.

However, the boys bounced back with a 6,3 vic-victory over Sewanee to show that Professor Downing's racqueteers are not discouraged by one defeat.

The remainder of the jaunt included a 6-3 win over Vanderbilt at Nashville, and a 9-0 defeat of Western Kentucky State Teachers' College at Bowling Green.

Back home again, the Kentucky team bowed to a strong Spring Hill team, 1-5. Coach Downing's netters regained the win column by conquering Tennessee 6-1 on the Cat courts.

Two more games at home gave Kentucky a 6-3 victory over Wayne University and a 3-6 loss to Notre Dame.

Treking then to Cincinnati Kentucky won, 7-2, over the University of Cincinnati. Returning home agan, the Wildcats felt the sting of defeat once more by losing, 3-6, to Michigan State. The remaining two games, however, resulted in easy victories for Kentucky with Berea's losing, 8-1, and the Clarksville Independents falling, 7-2.

After the completion of a successful season, Kentucky made its best showing of the campaign in the Southern Conference Tournament held at Nashville on May 8, 9, and 10, by ranking fifth among nine teams.

Although Coach Downing lost his Number 1 and Number 2 men, Captain Lee Huber and Kenneth Ragland by June graduation, Wilmore Garret by mid-year graduation, and Billy Hedges by enlistment in the Air Corps, he still has good reserves from which to choose replacements including these returning lettermen: Frank Miller, winner of the Michigan State Tournament last summer, Omar Ratliff, captain-elect, Heinz Seelbach, Grant Lewis, Marshall Smith, and Jim Harris.

Even with good material Coach Downing must do fine work with his proteges this year, for a northern trip has been carded that includes such strong teams as Notre Dame, Michigan State, and Wayne University. His boys will also clash with a potent Spring Hill team that has not been defeated in three years.

—JAMES HURT

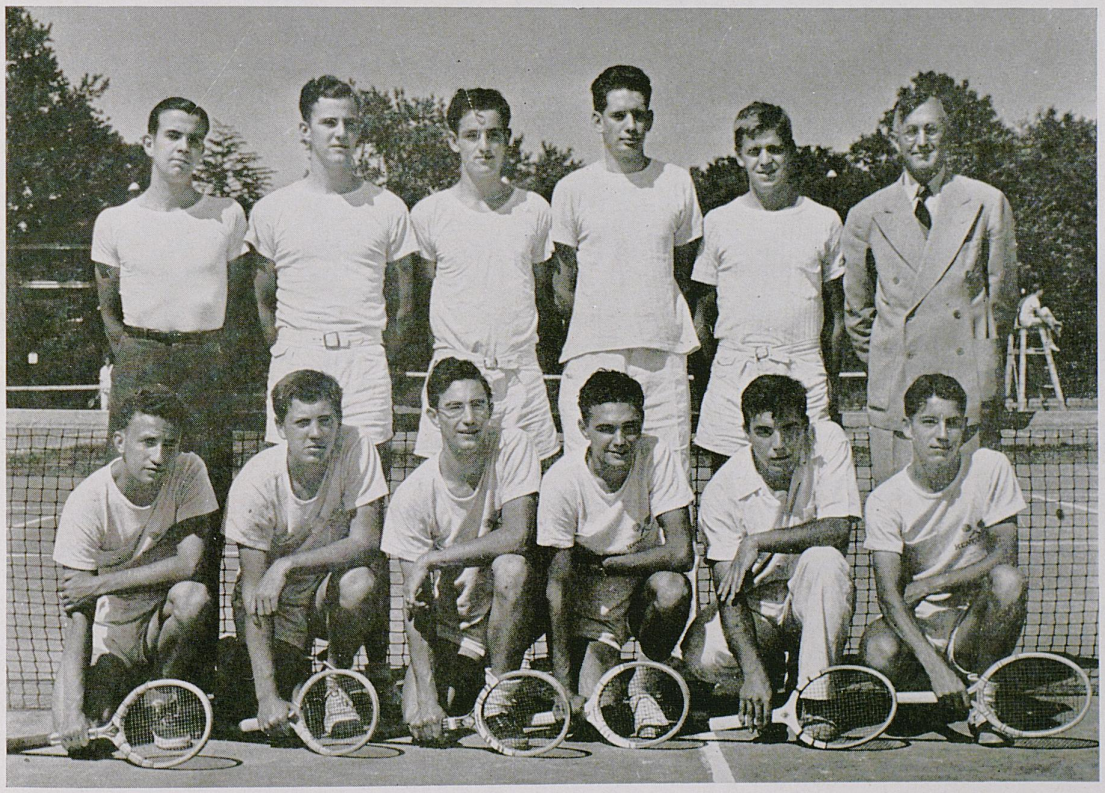

First row: Seelbach, Hedges, Lewis, Garrett, Ragland, Miller. Second row: Smith, Mgr. Harris, Cunningham, Capt. Huber, Coach Downing.

Intramurals

A Statement:

The intramural sports program at the University of Kentucky has come of age. In a period of about sixteen years it has developed from the faltering uncertainty of its inception through the early period of rapid growth to its present state of acceptance in the ordered life of the University; to a yearly program consisting of participational opportunities in eighteen different sports in 1941-42. The number of participants has increased in the same period from approximately five to fifty per cent of the male student body.

The program in intramural sports is, by and large, organized and operated by the male undergraduate student body. The University, through its department of physical education, provides supervision and organization of the program. Such a procedure has resulted in a wholesome arrangement which provides students with worthwhile sports participation, leadership and organizational opportunities.

It is reasonable to expect that the intramural sports program will assume an increasingly important role in the extracurricular affairs of the University. Obviously, sports participation as a means of physical welfare and development will assume a significant place in the nation-wide program of national defense. The future for intramural sports is bright, and I anticipate an enlarged and enriched program at the University of Kentucky.

M. E. POTTER,
Head of the Dept. of Phys. Ed.
University of Kentucky

The autumn program of intramural sports consisted of tennis, singles and doubles, touch football, volleyball, boxing and wrestling.

In the novice tennis singles, Sigma Alpha Epsilon carried off the honors with Ben Eubanks as winner and Jodie Wade runner-up.

Again the SAE's proved their ability as tennis players by taking the doubles, winning with Jodie Wade and George Dudley and runners-up with Ben Eubank and Bob Collins.

The SAE's also won in the intramural touch football and were followed closely by the lads from Phi Delta Theta.

Volleyball, divided into A and B leagues, saw the farm boys from Alpha Gamma Rho out-volley the Phi Kappa Taus in the A division.

In the B league the SAE's again appeared as winner, and, as in touch football, were trailed by Phi Delta Theta.



Jack Farris passes, while Kinnaird blocks Jim Parrish . . .
The Phi-Delt vs. SAE struggle for intramural championship on November C . . .



S. A. E. football team, intramural champions.

Intramurals

In boxing, champions were adjudged in eight different classes. The 115-pound class titlist was H. Scott, Alpha Sigma Phi, over E. Evans, Phi Kappa Tau. In the 125-pound division it was J. Palumbo, Independent, over Reuben Naylor, Independent. Dickie Naylor, Alpha Sigma Phi, won from K. Anderson, Independent, in the 135-pound field. Maxie Bookbinder, Gamma Tau Alpha, defeated Bob Foote, Alpha Tau Omega, in the 145-pound bout. The 155-pound class crown went to P. Haskell, Pi Kappa Alpha over G. Green, Phi Kappa Tau. W. Crory, Alpha Sigma Phi, won the 165-pound class with S. Busch, Independent, running up. Winner of the 175-pound fight was Art Francis, Phi Delta Theta, and runner-up was Givens Dixon, Delta Tau Delta. The heavyweight crown went to Bill Sharp, Independent, after his defeat of Milt Kafoglis, Independent.

Among the wrestlers, J. Porter, Alpha Gamma Rho, pinned Dick Young, Sigma Alpha Epsilon, in the 115-pound tussle. One-hundred twenty-five pound G. Schaeffer, Alpha Gamma Rho, rolled 125-pound A. Dexter, Alpha Sigma Phi. In the 135-pound weight Dickie Naylor, Alpha Sigma Phi, came through victorious over Nixie Peak, Sigma Alpha Epsilon. C. Ledford, Alpha Gamma Rho, and R. Leer, Alpha Gamma Rho, were winner and runner-up in the 155-pound wrestle. Walt Crory, Alpha Sigma Phi, nailed B. Montgomery, Sigma Alpha Epsion, for the 165-pound class victory. One hundred and seventy-five pounds Independent Gene Meeks tumbled Dillon Smith, Phi Delta Theta, for honors in that weight. In the heavyweight division Bill Todd, Independent, pinned Jim Thacker, also Independent.

Indoor sports reigned supreme on the gym courts during the winter season; ping pong, singles and doubles; handball, singles and doubles; basketball, free throws; bowling and basketball games.

In the ping pong field Frank Miller, Independent, out-pinged Bob Warth, Independent, for the singles honor.

Kappa Alpha's G. Lewis and J. Jackson won over M. Schulman and M. Bookbinder, Gamma Tau Alpha, in the finals of the ping pong doubles.

The handball results, singles division, show K. Anderson, Independent, winning over J. Spicer, Phi Kappa Tau.

In the doubles of the handball games J. Kurachek and J. Spicer, Independent, teamed up to defeat J. Hall and N. Peak to win the cup.

On the free throw line the Sigma Alpha Epsilon

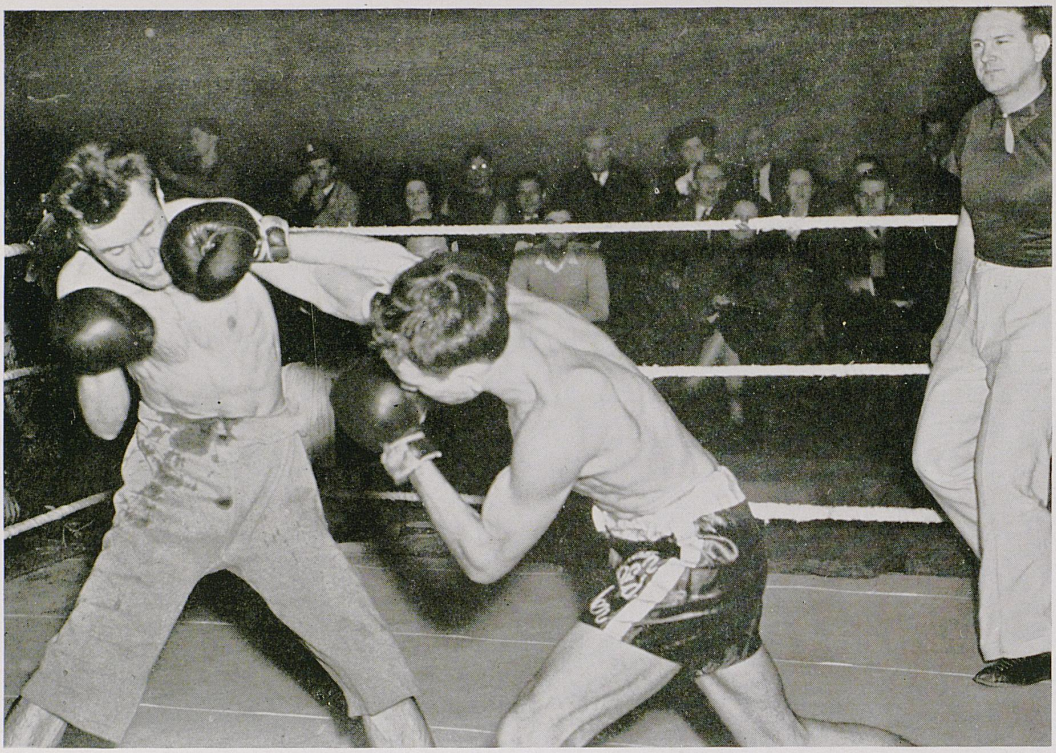

A fast bit of action during an intramural boxing bout.

Intramurals

tossers out-pitched the Alpha Gamma Rho boys.

Individual highscore honors in the free throw class went to Paul Criscillis, Sigma Alpha Epsilon, who was followed by John Doddridge, Phi Kappa Tau.

In intramural basketball four leagues were untested: leagues A, B, and C, and the Independent league. The outstanding teams in each loop were allowed to try for the University championship.

The league A cup went to the Sigma Alpha Epsilon team which defeated Phi Kappa Tau.

League honors again went to the SAE's when they out-pointed the Alpha Tau Omega team in the B league.

And again the Class C players from Sigma Alpha Epsilon won over the Class C group from the Alpha Tau Omega lodge.

The Unknowns in the Independent league defeated the University K Club in that group's finals.

Th SAE's, winners in the league group, played the victors of the Independent league, the Unknowns, for the University championship. The final results showed the fraternity boys to be the holders of the cup.

In the bowling league's A division, the Kappa Alpha Keglers defeated the New York Yankees.

The B team of Sigma Nu succeeded in downing more pins than Sigma Alpha Epsilon to give them their only outstanding win in the 1941-42 Intramurals.

With a 186.5 average, L. List, Kappa Alpha, won the highest average bowler prize.

The objective of intramural sports as set forth by the physical education department are:

Health

Athletic sports give an individual a strong incentive to be at his best so that he may play at his maximum ability.

Recreation

Intramural sports provide wholesome recreation during the school year and acquaint boys with a number of sports that can be played with pleasure in their leisure time out of school and during life.

Citizenship

Team play and self-control through athletics help to make good citizens for school, community, and nation.

Social Development

By being in different groups under student leadership, boys become acquainted with a large number of boys and learn to mix harmoniously with them.

—Jim Carroll

'K' Club

Founded at the University of Kentucky, 1938

PURPOSE

The purpose of the "K" Club is to promote friendship between the boys who earn varsity letters in major sports.

FACULTY ADVISERS

Frank Mosely — Mr. Downing

OFFICERS

BILLY BLACK . . . . . *President*
CARL STAKER . . . . . *Vice-President*
DAVID BROWN . . . . . *Secretary-Treasurer*
ERMAL ALLEN . . . . . *Sergeant-at-Arms*

MEMBERS

Marvin Akers
Ermal Allen
Carl Althaus
Norman Beck
Bob Beeler
Billy Black
Mel Brewer
David Brown
Bill Boston
R. H. Colvin
Phil Cutchin
Kenneth England
Steve Graban
Claude Hammond
Paul Haskell
Sam Hulette
Bob Herbert
Clyde Johnson
Junior Jones
Jim King
Charley Kuhn
John Kurachek
Addison Lee
Billy Mitchell
Jim Mathewson
Noah Mullins
Allen Parr
Bill Portwood
Jim Powers
Lloyd Ramsey
George Schlegle
Joe Shepard
Carl Staker
Harry Taylor
James Taylor
Milt Ticco
Charley Walker
Waller White
Clark Wood
Tommy Zinn

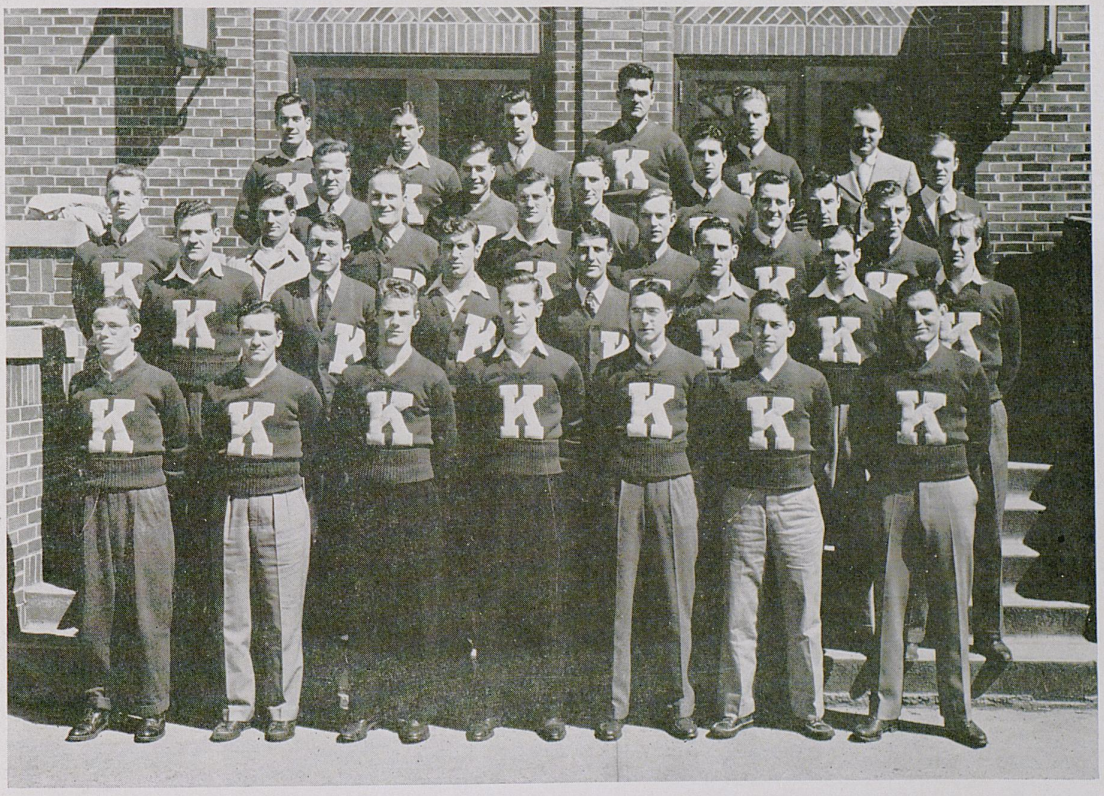

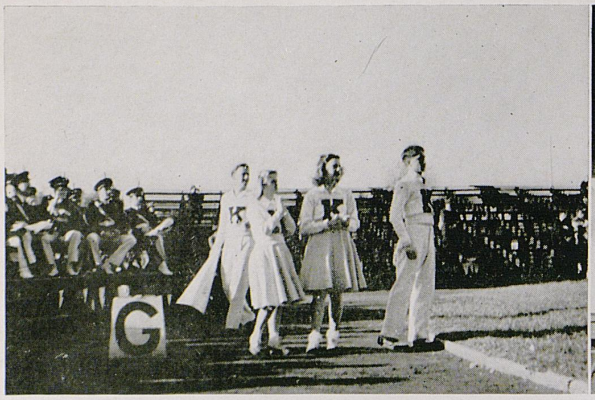

Cheerleaders Elliott Peel, Carojean Elsey, Jacqueline Gevedon, and Ed Gudgel stop work for a tense moment.



Kirwan and Suky bigwigs rally the enthusiasm of U. K. students.



Band royalty stand forth.



The footballers sally forth for the battle.



Benchmen look unhappy during an exciting moment of the Tennessee game

Military





COLONEL DONNELLY

The Croix de Guerre, the World War, following a graduation from West Point in 1915 are among the outstanding achievements in the life of Col. Howard Donnelly. He has also had training at the Infantry School, advanced course, Fort Benning, Georgia, and at the Command and General Staff School at Fort Leavenworth, Kansas. Col. Donnelly was stationed in Hawaii with the Hawaiian Department preceding his transfer to the University of Kentucky os Professor of Military Science Tactics. In March 1942, Col. Donnelly was placed in command of the 8th Training Regiment at Camp Croft, South Carolina.

Commandants



COLONEL PASCHAL

Col. Paul C. Paschal was graduated from West Point in 1914 whereupon he saw service at San Francisco, Plattsburg Barracks, the Mexican Border, and in France during the World War. From 1920 to 1922 he served in Washington as Chief of Infantry Office. He has been both student and instructor in the Army War College and served in Panama 1929-1931. Col. Paschal then returned to Washington to serve on the General Staff until 1935.

Until recently he was Commander of the 38th Infantry. Col. Paschal consumed the duties of Professor of Military Science and Tactics at the University of Kentucky in March 1942.

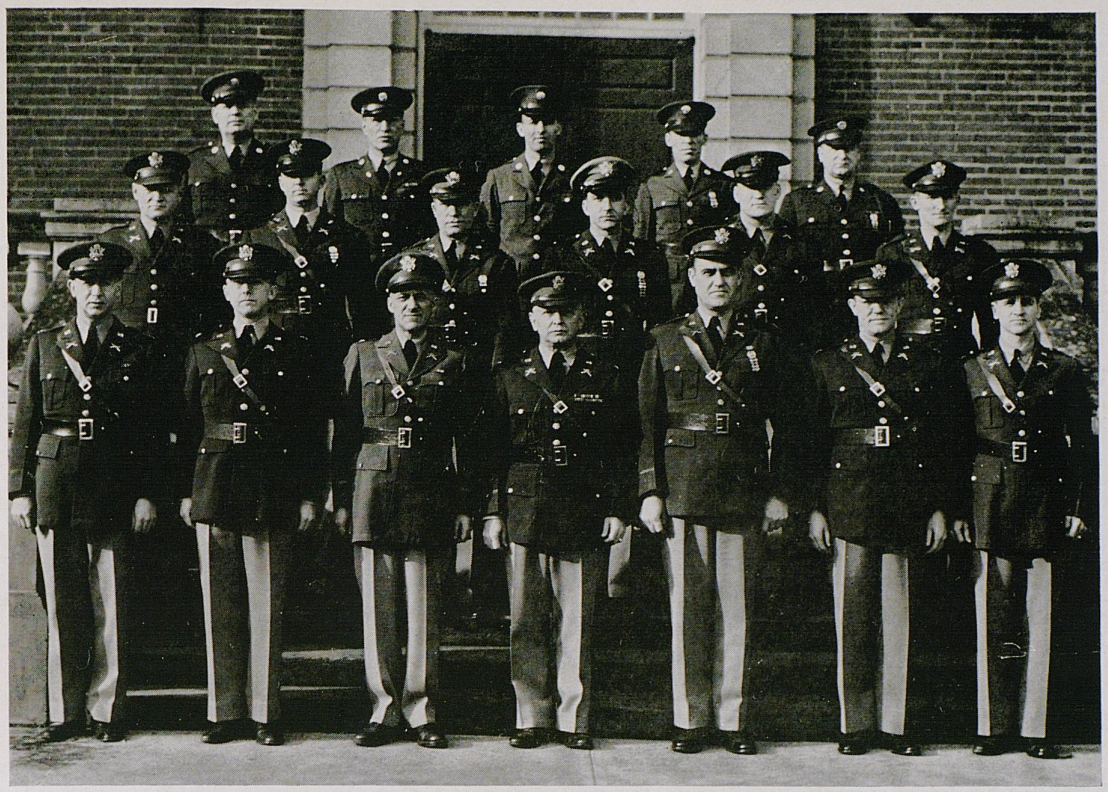

First row: Miles, Griffin, Saunders, Paschal, Brannon, Croft, Carpenter
Second row: Johnstone, Lofink, Carter, Myers, Allison
Third row: Hoy, Kinker, Boswell, Wofford, Perkins

Faculty Staff

COLONELS

Howard Donnelly, P.M.S.&T. Paul C. Paschal, P.M.S.&T.

LIEUTENANT COLONEL

Arnold R. C. Sander

MAJORS

John E. Brannan Lysle W. Croft Gerald Griffin
Dauris C. Carpenter LeRoy M. Miles

CAPTAINS

Chauncey S. Johnstone Phil Lofink

FIRST LIEUTENANTS

Leslie Allison John L. Carter Gene Meyers

TECHNICAL SERGEANTS

Henry S. Hoy Elmer O. Kinker Fred Perkins

SERGEANTS

Julian E. Bosworth Jesse L. Wofford

The four year course in military science and tactics has once again assumed a position of great importance because of the war into which the Americans were recently thrust. The basic course of two years is required of all students entering land grant colleges or universities as set forth in Morrill Act of 1862. An advanced course is provided for those students who wish to further their military training. This consists of two years training by instructors on the campus and six weeks summer camp training. For several years the enrollment in the advanced course has grown greatly, but the last few years necessitated many enlargements in the department to accommodate the greater demand for military training.

Under the guidance of outstanding leaders the military students are doing much in the cause of national defense. Almost all of the graduates of advanced military science are with the armed forces in lands scattered over the face of the globe.

To those of the past, to those who go into active service this year, and to those who enter the United States Armed Services in future years we pay tribute.

KEEP 'EM FLYING KEEP 'EM FLOATING KEEP 'EM ROLLING

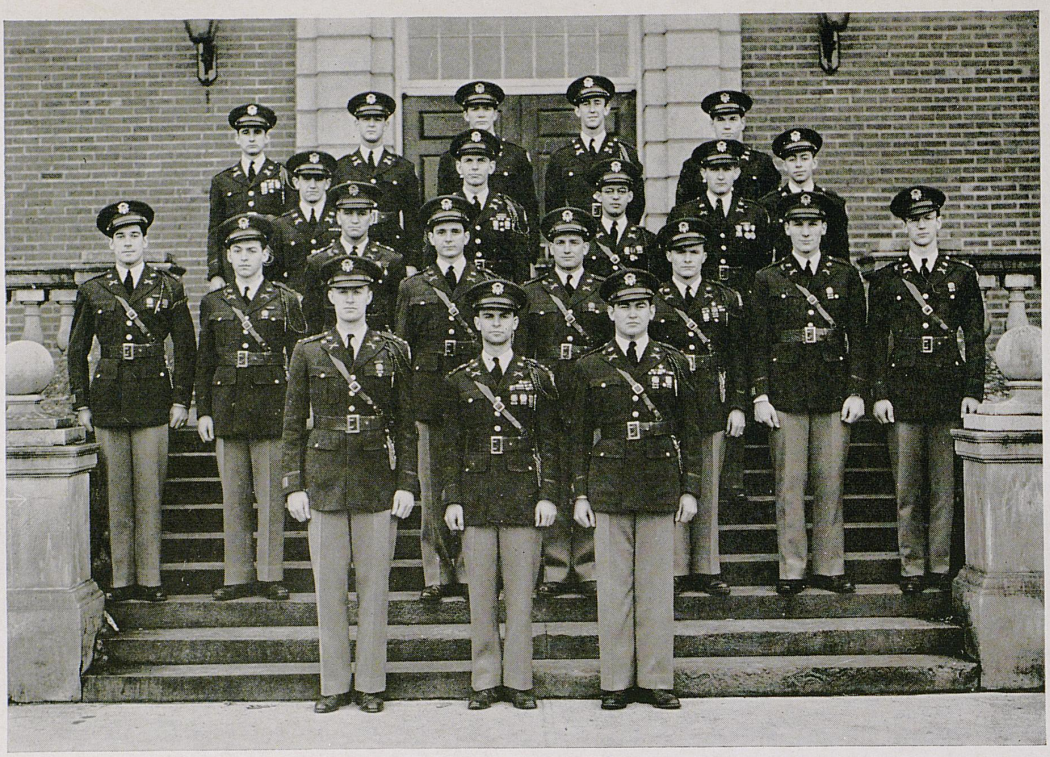

First row: Ramsey, Maxedon, Potts
Second row: Black, Brown, Jones, Spare, Hammond, Gayle, England, Robinson
Third row: Conway, Witt, Gresham, Hadden, Berry
Fourth row: Wilson, Floyd, Coons, Ward, McBeath

Regimental Staff

CADET COLONEL
Lloyd H. Ramsey

CADET LIEUTENANT COLONELS
William R. Black
Joe A. Gayle

William D. Maxedon — Albert J. Spare

CADET MAJORS
David A. Brown
Kenneth H. England

James I. Potts — Claud E. Hammond

CADET CAPTAINS
H. Clayton Robinson, Jr.

Charles R. Jones, Jr. — Russell L. Gresham

CADET
NON-COMMISSIONED OFFICERS

Robert O. Conway
Lee P. Witt
Earl F. Hadden
Marion N. Berry
William M. Floyd
Brooks M. Coons
Winfield W. Ward
Otis G. McBeath
James M. Wilson



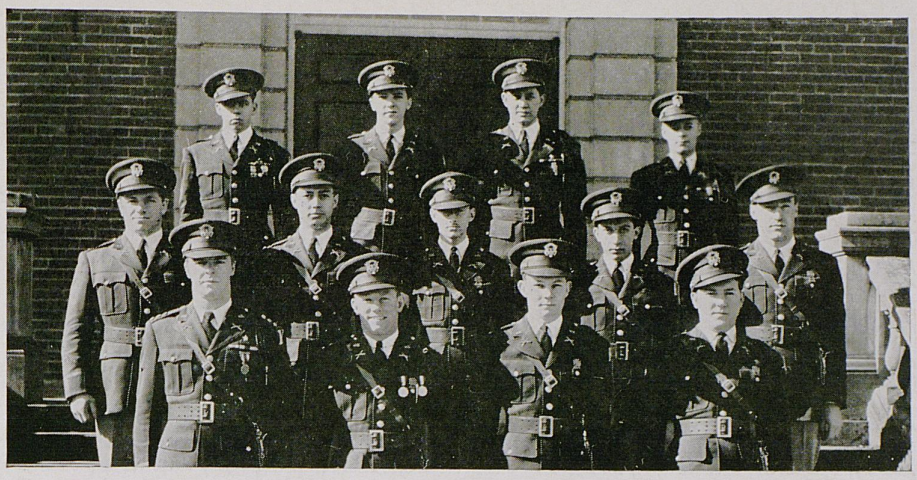

A First row: Cadet Capt. L. Allen, Cadet First Lt. W. A. Tucker, Cadet Second Lts. J. R. Powers, G. H. deRoode
Second row: Cadet Second Lts. S. Graban, J. R. Howell, Jr., W. B. Adams, Jr., H. J. Baker, T, F, Zinn
Third row: Cadet Sgts. W. L. Blanton, L. B. Allen, Jr., W. A. Wilson, G. J, Schaffer

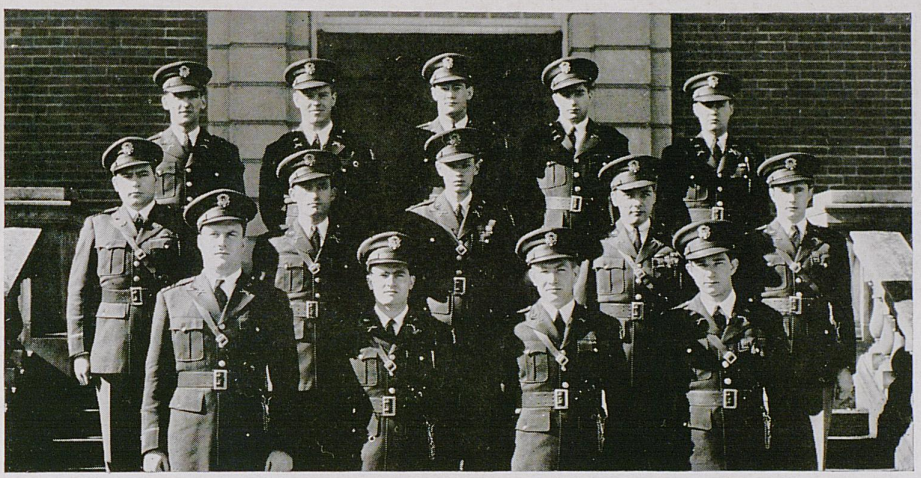

B First row: Cadet Capt. G. K. Schlegel, Jr., Cadet First Lt. B. C. O'Nan, Cadet Second Lts. J. E. Gillespie, R. L. Beeler, Jr.
Second row: Cadet Second Lts. H. J. Ross, D. W. Young, C. D. Leasure, P. M. Jones, D. Kells
Third row: Cadet Sgts. V. D. Splane, C. F. Wood, R. A. Parr, M. L. Akers, S. F. Crow



C First row: Cadet Second Lts. C. L. Brown, H. Freedman, B. T. Bartlett, Cadet Capt. A. R. Patterson, Cadet First Lt. R. R. May, Jr., Cadet Sgts. R. W. Burnette, J. A. Bohnak
Second row: Cadet Second Lt. G. B. Crafton, Cadet Sgts. W. T. Darnell, Jr. R. B. England, G. E. Hank, Cadet Second Lts. J. B. Beard, III, R. Moore
Third row: Cadet Second Lt. E. Bowne, Jr., Cadet Sgt. J. F. Atkins, Cadet Second Lt. J. T. Minogue, Cadet Sgt. M. C. Brewer



E First row: Cadet Second Lt. E. B. Rose, Jr., Cadet Capt. J. J. Archdeacon, Cadet First Lt. G. F, Nollau
Second row: Cadet Second Lts. H. E. Winn, T. H. MacDonald, A. C, Wasser, L, B, Embry
Third row: Cadet Sgts. J. H. Carroll, R. E. Humphreys, C. N. Beck, R. E. Davis, V. D, Coke



F First row: Cadet Capt. R. R. Taylor, Jr., Cadet First Lt. Allen T. Burk, Cadet Second Lts.
C. S. Gray, J. H. Ison, W. R. Meade
Second row: Cadet Second Lts. W. A. Seay, W. K. Sharp, O. H. Ratliff, A. D. Hall, R. E, Courtney



G First row: Cadet Captain A. W. Lee, III, Cadet First Lt. L. W. Barnes, Cadet Second Lts.
W. U. Gunn, A. F. Vogelman, J. E. Adkins, K L. Recktenwald
Second row: Cadet Second Lts. G. W. Terrel, W. L. Garrott, E. C. Pasco, J. W. Phiffer, C. H, Hall
Third row: Cadet Sgts. S. M. McElroy, R. J. Eschborne, G: R. Silliman



I

First row: Cadet Capt. R. Plaga, Cadet First Lt. S. Carlick, Cadet Second Lts. H. R. Hillenmyer, R. F. Long, B. A. Wells, Jr.
Second row: Cadet Second Lts. W. P. Murray, H. P. Moffett, Cadet Sgt. J. L. Hurst, Cadet Second Lt. C. D. Landrum
Third row: Cadet Second Lt. W. P. Green
Fourth row: Cadet Sgt. A. C. Karstrom, Cadet Second Lts. C. R. Martin, C. E. Chapman, Cadet Sgts. R. J. Ammons, H. H. Lowenthal



K

First row: Cadet Capt. R. S. Hulette, Jr., Cadet First Lt. B. H. Lowry, Cadet Second Lts. J. C. Luckett, J. W. McGraw, H. S. Dever, M. B. Ferris, J. L. Keller
Second row: Cadet Sgts. W. L. Blythe, J. W. Wilson, D. C. McCord, Cadet Second Lts. R. J. Calvert, C. S. Calvert, W. M. Hall
Third row: Cadet Sgts. A. F. Hicks, Jr., W. P. Wilson, J. S. Swift, W. N. McCrosky, M. M. Ticco
Fourth row: Cadet Sgts. W. M. Ellis, C. E. Johnson, J. R. Casner



L

First row: Cadet Second Lts. J. W. Crowe, M. S. Nelson, Cadet Capt. J. W. Dunlap, Cadet First Lt. T: A: Mahan, Cadet Second Lt. W. J. Prewitt, Cadet Sgt. J. M. Leer
Second row: Cadet Second Lt. Ed Waters, Cadet Sgts. J. H. Feamster, N. W. Mullins, C. P. Cutchin, R. H. Hillenmeyer
Third row: Cadet Second Lts. L. J. Schwartz, J. W. Harris, J. Burgin, Jr., Cadet Sgts. M. M. Mitchell, T. L. Walker



Sponsors

First row: Aimee Murray, Josephine Bauldauf, Caroline Conant, Marcia Willing, Lida Stoll, Marjorie Schwartz. Second row: Sara Ewing, Louise Ewan, Ann Austin, Jacqueline Gevedon. Third row: Maureen Arthur, Gene Ray Crawford, Adalin Stern, Marjorie Randolph.



First row: Geneva House, Julia Johnson, Louise Ewan. Second row: Sylvia Siegel, Caroline Conant, Marjorie Schwartz, Katie Lee Snider. Third row: Sarah Ewing, Josephine Bauldauf, Harriet Hord, Macia Willing, Jacquelnie Gevedon. Fourth row: Barbara Rehm, Aimee Murray, Mary Beale Mylor, Marjorie Randolph. Fifth row: Kathleen Budde, Gene Ray Crawford, Jeanne Allen Collins, Maureen Arthur, Edith Weisenberger, Anne Austin.

K-Dets

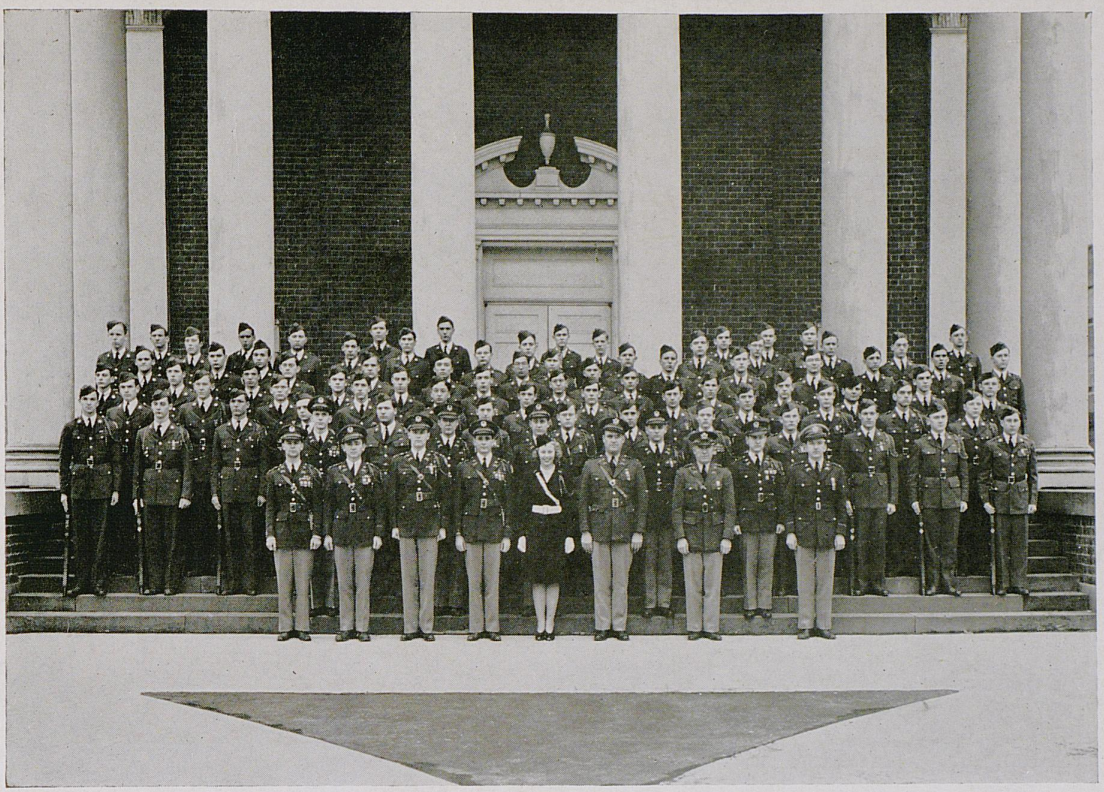

Pershing Rifles

The purpose of Pershing Rifles is to encourage, preserve, and develop the highest ideals of the military profession, to promote American citizenship, to create a closer and more effective relationship, and to provide appropriate recognition of a high degree of military ability among the cadets of the ROTC units.

The George A. Knight chapter, named in honor of its founder, Warrant Officer George A. Knight, was established on the University of Kentucky campus in 1931. The company boasts a record which is the envy of every unit in the country, having won nine of ten regimental competitions and finishing a close second in 1938.

OFFICERS

A. J. Spare	*Captain*
Robert Plaga	*First Lieutenant*
R R. Taylor	*Second Lieutenant*
W. D. Maxedon	*Second Lieutenant*
J. L. McNeal	*First Sergeant*
C. E. Barnes	*Staff Sergeant*

FACULTY ADVISER
Major John E. Brannon

SPONSOR
Miss Julia Johnson

DRILL MASTERS
Captain Phil Lofink
Lt. John L. Carter



Maxedon Taylor Plaga Spare



Nollau Ramsey Potts Tucker
C. P. Taylor Prewitt Montondo Gayle Spare
Maxedon Coon Dunlap Karstrom Hillenmeyer O'Nan
Ross Landrum Bowne Ferris Harris Allen Lee R. R. Taylor

Scabbard and Blade

NATIONAL HONORARY MILITARY ORGANIZATION

Founded at the University of Wisconsin, 1904

D COMPANY, 4th REGIMENT, established in 1925

PURPOSE

The purpose of Scabbard and Blade is to defend American traditions and ideals; promote the interest of R. O. T. C. training; preserve and develop the essential qualities of good and efficient officers; and to spread intelligent information concerning the military requirements of our country.

FACULTY ADVISER

Col. Howard Donnelly

MEMBERS IN FACULTY

Major Gerald Griffin Lt. Col. A. R. C. Sander

OFFICERS

IVAN POTTS . . . . . *Captain*
WILLIAM TUCKER . . . . . *1st. Lieutenant*
LLOYD RAMSEY . . . . . *2nd. Lieutenant*
GEORGE NOLLAU . . . . . *1st. Sergeant*

STUDENT MEMBERS

Lynn Allen
Billy Black
Edward Bowne
Dave Brown
Gene Bryant
Allen T. Burke
Dave Coon
Joe Dunlap
Meade Ferris
Joe Gayle
Russell Gresham
Jim Harris
Henry Hillenmeyer
Allen C. Karstrom
Addison Lee
Calvin Landrum
T. H. McDonald
W. D. Maxedon
Douglas Montondo
George F. Nollau
Bernard O'Nan
A. R. Patterson
Ivan Potts
W. J. Prewitt
Lloyd Ramsey
H. J. Ross
A. J. Spare
C. P. Taylor
R. R. Taylor
William Tucker

Music

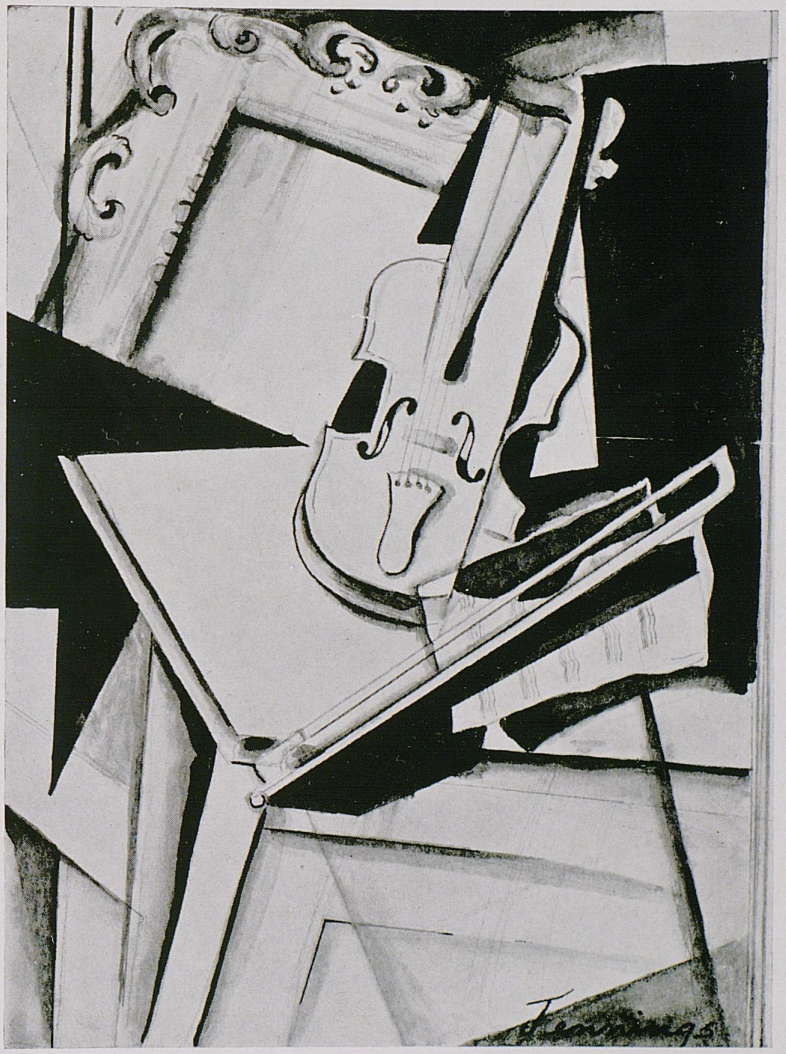



Marching Band

The University of Kentucky Band has continued to carry its name higher and higher under the direction of C. V. Magurean, Director of Marching and Concert Bands. The "Best Band in Dixie" is composed of eighty-eight musicians and four Pershing Riflemen who act as the Color Guard. The band has has played for all home games and has accompanied teams to Louisville, Cincinnati and to Tuscaloosa, Ala. The Marching Band has also provided the campus with music for the pep rallies and military parades. For several years the band has been guest of the track officials at the Derby; it seems as though this may become an annual event.

The Concert Band presents two concerts in Memorial all in conjunction with many other appearances both on the campus and at other schools. Both Concert and Marching Bands aid in the State High School Music Festival.

Much of the year's success should be attributed to the director's able staff, composed of drum majors Dirk Virhagen and Brooks Coons, manager Perry Adams; assistant Donald Galloway; and the six section heads.

Miss Barbara Rehm has upheld the long traditional line of beautiful sponsors. Her appearance was of vital importance to an outstanding performance.



Brooks Coons, Drum Major; Barbara Rehm, Sponsor; Dirk Verhagen, Drum Major

Concert Band

OFFICERS

C. V. Magurean . . . . . *Director*
Perry R. Adams . . . . . *Manager*
Donald Galloway . . . . . *Assistant Manager*
Barbara Rehm . . . . . *Sponsor*
Dirk Verhagen . . . . . *Drum Major*
Brooks Coons . . . . . *Drum Major*

Cornets
Jack Thoman*[1]
George Langstaff*[3]
Robert Farris*[2]
Raymond Wetzel*
Doniphan Burrus*[2]
Newell Hadden*[3]
Charles Barker*
David Siegel
Melvin Samms
Ben Pumphrey
William McShane*
Albert Frey
Rudolph Fryer
Garland Wilkinson
Waldron Haymond
Don Cosby
Bob Dodd
Ward Reister
Bob Fuller*
Bartley Greenwall

Trombones
Jim Davidson*[1]
Floyd Hibbs
Russell Travis*[3]
Robert Preston*
Arthur McFarlane*
Charles Kirkpatrick
William Patton
Abbott Cull*
Cofer Sunderman*[2]

Baritones
Joe Lovell*[1]
Tom Gregory
Robert Cundiff*[3]
John Burkert
James Parrish*
Bill Kelly*
Joe Fontana

Horns
Paul Nolte*[3]
H. B. Pendleton*

Basses
George Roth*[1]
Joe Roysden*[2]
Jacob Godhelf*[3]
Troy Strong
Byron Bach*
Jim Floyd
Darwin Norton*
Vaheh Asbed

Clarinets
H. R. Jones*[1]
Bill LeMasters*[2]
Charles Kramer*
Dick Schubert*
LeRoy Hughes*[3]
Gerald Cundiff[2]
Caswell Logan*
Murrell Salutsky*
Arthur Herman*
Joe Ehmet*
David Oldashi*
Robert Lyon*
Chester Woods*
Jim Drymon*
William Lehnig*
Elmus Houston
Frank Shy*
Elwood Lanter

Saxophones
Elmer Bryant*
Hayes Burnett*
Russell Jones[2]
Harold Koenig*
Garland Prater[3]
James Jones*
Bill Young*

Bassoons
Pierre Pujol*
Leland Smith*

Glockenspiels
Bunny Boone*

Drums
Buford Whitt*[1]
Marshall Smith*[2]
Harold Scott
Allie Peed*[3]
Bill Waters*
Jesse Hope
W. B. Jones*

Oboe
Ben Dyer

Alto Clarinet
Milton Lewis*

[1] Section Head
[2] Sergeant
[3] Corporal
*Members of Concert Band

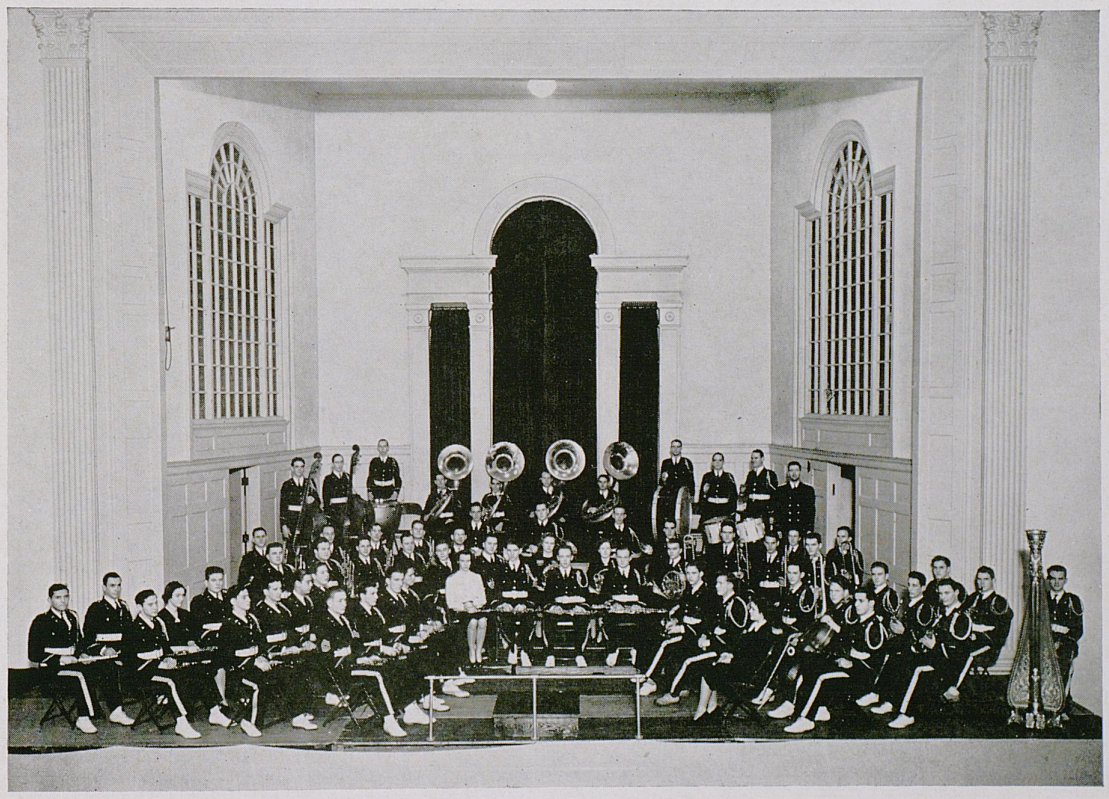

Men's Glee Club

DIRECTOR

DONALD W. ALLTON

OFFICERS

JOHN KERR . . . . . *President*
HARRY WALLINGFORD . . . . . *Vice-President*
ROBERT BORDEN . . . . . *Secretary-Treasurer*

MEMBERS

Jams Abell
Perry Adams
Leonard Allen
Irving Baker
George Ballon
Lewis Barker
C. Edwin Barnes
Hunter Belt
H. C. Blount
Robert Borden
Tobert Brunbach
William Calvert
Don Cosby
Walter H. Crory
Billy Daniels
Robert Dodd
Colman Drake
George Dudley
Ben Dyer
Joe Ehmat
Bob Farriss
Paul Frank
Rudolph Fryer
Donald Galloway
D. W. Galloway
Jack Giannini
John Gray
Paul Gray
Bradford Garrison
Leonard Greathouse
Miller Holland
John Holman
Jesse Hope
H. L. Kelly
McClure Kelly
Ralph Kemp
John Kerr
John Kiger
Miroy Kirchoff
Donald Lail
George Langstaff
Elwood Lanter
William C. Ledford
Chester Lewis
Harold Lindsay
William Maxedon
Ralph McCracken
James McMahan
Howard Moffett
Edwin Nolan
Paul Nolte
David Phelps
William Powell
Leslie Rice
Hazen Roberts
Marion Roberts
Earl Rose
George Roth
William Schneiter
John Seltsam
Othor Shadwick
Robert Simon
Leland Smith
James Snowden
Foster Spence
Roger Sproles
Tom Stough
Marvin Talbott
Joe Terre
Jack Thoman
William Underwood
Keith Vice
Harry Wallingford
Louis Wetherill
Raymond Wetzel



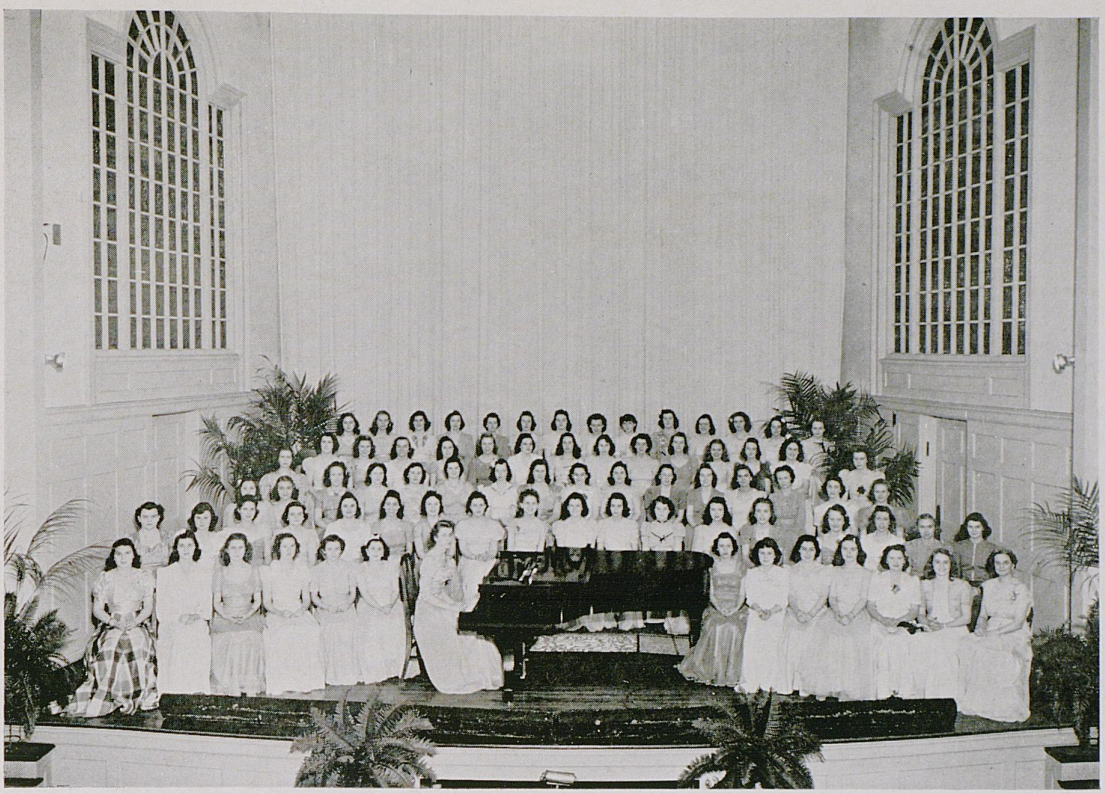

Women's Glee Club

DIRECTOR

MILDRED S. LEWIS

Joan Akers
Elizabeth Aldrich
Bertha Anne Allen
Mary Zou Allen
Virginia Allen
Wanda Austin
Mary Frances Bach
Mrs. Elizabeth S. Baskette
Anstell Beaton
Euneva Bias
Jane Birk
Sarah Blanton
Ruth Bradford
Betty Jane Brewer
Louise Brightwell
Margaret Brown
Anne Ruth Burton
Ruth Caddy
Anna Louise Caudill
Sylvia Chasteen
Anne L. Cowgill
Margaret Erskine
Ann Carter Felts
Betty Lee Foster
Marjorie Freeman

Mary Virginia Fulcher
Elizabeth Garner
Betty Garr
Anna M. Gillespie
Doris Jeanne Golden
Mrs. Merle D. Guard
May Frances Guffey
Alfarata Haas
Kathleen Hagan
Lucille Haney
Catherine L. Hardin
Mary Lucille Horr
Jane Humphrey
Emily Johnson
Esther Kalb
Anita Kalfaian
Alice Kinnaird
Anne Kirtley
Mary Jeanne Lancaster
Rita Sue Laslie
Fritzie Liebel
Virginia Lipscomb
Anne Howard Lyttle
Elizabeth Macy
Jane Marie Magruder
Gaynell Mallory

Martha Marlowe
Lula Martin
Sarah McInteer
Leota Meade
Katherine Michelson
Mildred Miller
Jean Mills
Mildred Newkirk
Lelia Nichols
Ellen O'Bannon
Ruth Pace
Janet Palmer
Marjorie Palmore
Dorothy Paul
Betty Jane Payne
Louise Peak
Marian Pirkey
Dorothy Preston
Dorothy Riddle
Nancy Helen Rigg
Mary Jane Riggs
Annie Louise Riley
Anita Roos
Norma Rose
Jane Rubin
Anne Louise Saunders

Anne Scott
Frances Sellers
Bertie Sexton
Sylvia Siegal
Betty South
Mary Anita Steele
Elaine Stevenson
Mary Stigall
Lillian Tate
Mildred Tatum
Joan Taylor
Frances Terrel
Cornelia Thomas
Joyce Thomas
Frances Timberlake
Mary Underwood
Olive Jane Vance
Anne Wallace
Julia Anne Waters
Margaret Webb
Jean Whaley
Sarah White
Mary Whitehouse
Frances Whitfield
Virginia Zuniga



University Choristers

DIRECTOR
Mildred S. Lewis

Leonard Allen
Adaline Boots
Robert Borden
Don Cosby
Ann Cowgill
Robert Farris
Ann Carter Felts
Betty Lee Foster
Marjorie Freeman
Mary Virginia Fulcher

Donald Galloway
D. W. Galloway
Jack Giannini
Leonard Greathouse
Kathleen Hagan
Lucille Haney
Jane Humphrey
Emily Johnson
Jeanne Lancaster
Robert Lewis
Harold Lindsay

J. H. McMahan
Henry Moore
David Phelps
Annie Laurie Riley
Clayton Robinson
Anita Roos
Betty Rose
George Roth
Lillian Tate
Harry Wallingford

Little Symphony

DIRECTOR
Dr. Alexander Capurso

Violin
Mary Kapp Allton
Ledford Gregory
Mabel Gumm
Georgia Myers
Louise Jones

Viola
Wilyah Graves
C. T. Cravens

Violincello
Byron Bach
Jane Rubin

Bass
J. Parker La Bach

Flute
Grace Oliver
Charles Dickerson

Oboe
Perry Adams
Mary Robertson Winn

Clarinet
Murrell Salutsky
Caswell Logan

Bassoon
Pierre Pujol

Cornet
George Langstaff
Robert Farriss

Trombone
James Davidson

French Horn
Paul Nolte
Jack Thoman

Percussion
Marshall Smith

Librarian
Janet Palmer



Phi Mu Alpha Sinfonia

MUSIC HONOR SOCIETY

Founded at Boston College, Boston, Mass.

ALPHA GAMMA chapter established 1922

PURPOSE

To advance the cause of music in America, to foster the mutual welfare and brotherhood of students of music, to devlop the truest fraternal spirit among its members, and to encourage loyalty to the alma mater.

OFFICERS

Jack Thoman	*President*
Ralph Kemp	*Vice-President*
Perry Adams	*Secretary*
John Kerr	*Treasurer*
Robert Miles	*Historian*
Clayton Robinson	*Sargeant-at-Arms*

FACULTY ADVISERS

Donald W. Allton

FACULTY MEMBERS

Dr. Alexander Capurso
Prof. Carl Lampert
Prof. Ford Montgomery
E. G. Sulzer
E. J. Asher

STUDENT MEMBERS

P. Adams
L. Allen
A. Bauer
R. Borden
J. Davidson
R. Farriss
D. Galloway
R. Kemp
J. Kerr
P. LaBach
G. Langstaff
R. Miles
P. Nolte
C. Robinson
L. Smith
J. Thoman



Trosper
Robinson
Galloway
Allen
Nolte
Farris
Thoman
Langstaff
Miles
Bauer
Adams
LaBach

Publications

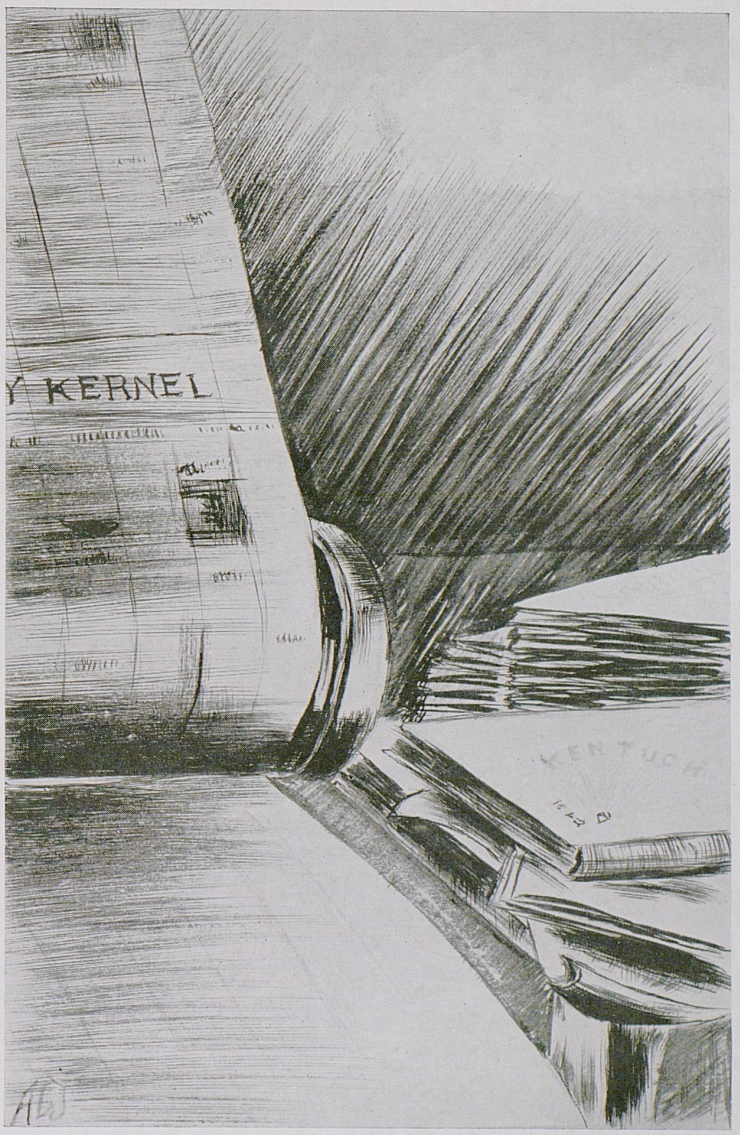

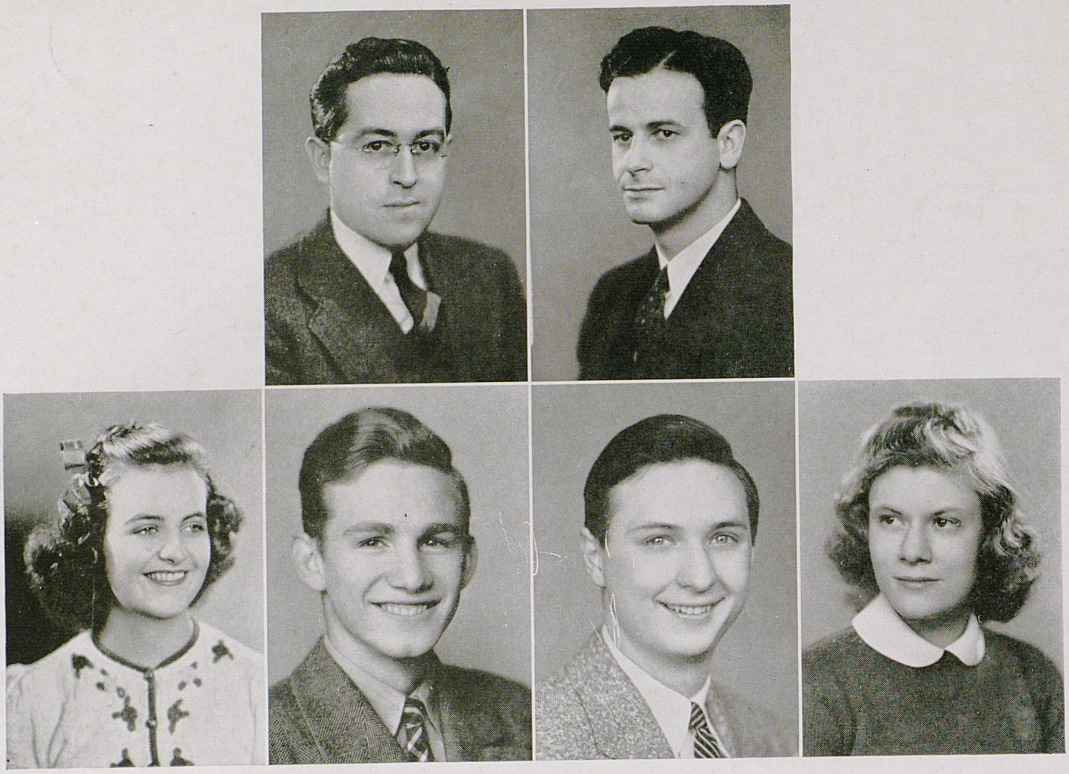

Krayer

Plummer
Penna

Tucker
Ammons

Davis

Board of Student Publications

PURPOSE

The purpose of the Board of Student Publications is to advise on policies regarding operation of the printing plant and the KENTUCKIAN and the KERNEL publications; to provide for the rules and regulations governing the selection and the election of major members of the staffs.

FACULTY MEMBERS

Director of Student Publications	Niel Plummer
Head of Journalism Department	Niel Plummer
Comptroller of University	Frank Peterson
Journalism Instructor	Willis Tucker

STUDENT MEMBERS

Editor of Kentuckian	Miriam Krayer
Editor of Kernel	Bob Ammons
Men's Vice President	Stanley Penna
Women's Vice President	Mary Olive Davis

The Kentuckian

Since the year 1942 is the seventy-fifth anniversary of our school, it seemed only appropriate that we pay tribute to the birthday of this institution by making "seventy-fifth anniversary" our theme. So, we have tried to recognize not only those persons who have helped UK grow into a large state university and have been a vital part of its progress but also those former students who have given moral support and an active interest to its growth.

We have tried to present a glimpse into the past to make clearer the present, maintaining at the same time a proper balance between the formality of the old and the informality of the new; between a seriousness due a treatment of the Past and a lightness necessary to the interest of the reader; between an optimism at the sight of progress and an awareness of the present world situation. A certain telescoping was necessary in order to present this tribute to the many years of the University's existence along with a thorough review of the year's activities.

Our "grandmother" was included for the following reasons: 1) to add human interest to the book, 2) to put a touch of humor into the art work, 3) to make the copy more interesting and readable and 4) to tie history up with reality. To us, she has become a real person. We hope the same transformation will take place in you.

So here it is—the 1942 *Kentuckian*—a tribute to the Old and an analysis of the New.

MIRIAM KRAYER



MIRIAM KRAYER
Editor-in-chief

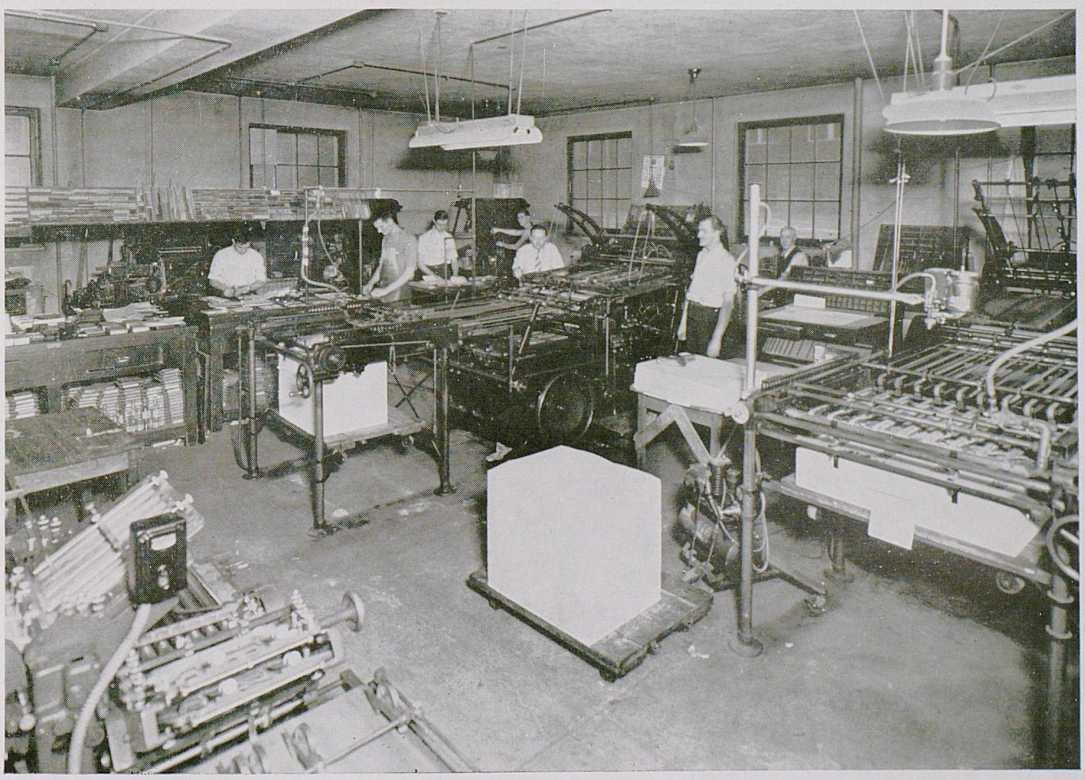

The Kentuckian



ELOISE PALMORE
Managing Editor

A very specialized staff organization is necessary in the publication of a yearbook the size of the *Kentuckian,* for innumerable details must be assigned and supervised. Every phase of the book must be under the supervision of a certain member of the staff who in turn must be responsible to one general head. And this was the system used for the 1942 *Kentuckian.*

The editor-in-chief Miriam Krayer planned the book and assigned jobs to the rest of the staff. She was the general supervising head and the person to whom the rest of the staff reported. Eloise Palmore, managing editor, was in charge of all copy and the division pages and also helped with planning the book. Many ideas, including "Grandma", are hers.

The three associate editors, Joe Bohnak, Bobby Kibler, and Bradford Garrison, were assigned various jobs. They worked unusually well this year and are to be commended on their splendid and willing co-operation.

B. F. Melton took charge of the sports section of the book. Carolyn Petrie made appointments for all organizations' pictures. Sarah Ann Hall did a splendid job in compiling sorority and fraternity data. Rachel Hardin helped immensely by collecting college class lists.

Kim Underwood and Agnes Jennings, art editor, designed the division pages and drew the grandmothers. Venie Warner drew the sorority and fraternity pledge pins and designed the cover.

Ninety students applied for staff positions this year and although there was not enough work to keep all of them as busy as they wanted to be, every person who signed up for the staff was willing and cooperative when called on. And it is to them, as well as to those staff members who received more recognition, that we offer our appreciation at this time.

Outstanding freshmen staff members were Wynette White and Tommy Wolfe and the sophomore who stood out was Josephine Glasscock, who efficiently took over the job of snapshot editor after Lys Wallace was taken from school after being in an automobile accident.



Robert Kibler, Bradford Garrison, Joe Bohnak, Associate Editors

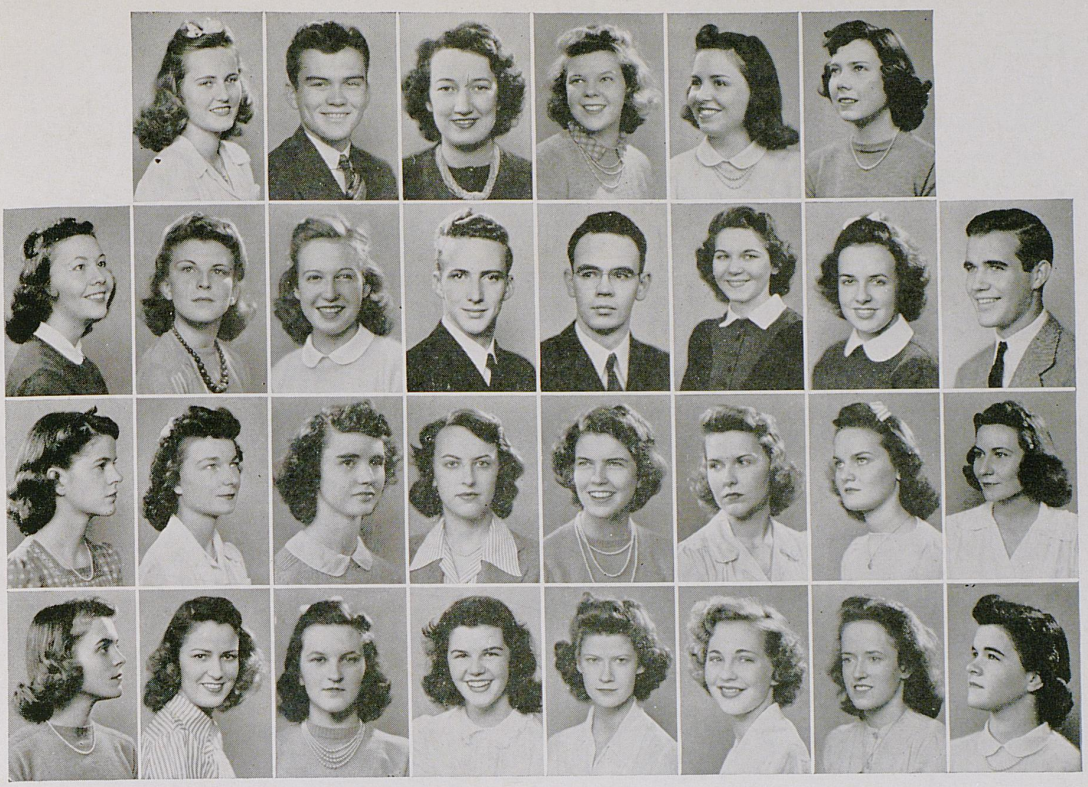

Garrison
Conant
Weisenberger

Warner
Jennings
Proctor
Gooding

Melton
Drake
Weatherspoon
Eckles

Wallace
Underwood
Lyon
Mylor

Hall
Boies
McCauley
Aldrich

Petrie
Jones
Bottorff
Saunders

Glasscock
Bennett
White
Paul

Wolfe
Burnett
Webb

Kentuckian Editorial Staff

EDITOR-IN-CHIEF
Miriam Krayer

MANAGING EDITOR
Eloise Palmore

ASSOCIATE EDITORS
Bradford Garrison

Joe Bohnak

Robert Kibler

SPORTS EDITOR
B. F. Melton

PHOTOGRAPHERS
R. B. Boies
Walter Leet

PICTURE EDITOR
Carolyn Petrie

SORORITY AND FRATERNITY EDITOR
Sarah Ann Hall

CLASS EDITOR
Rachel Hardin

SNAPSHOT EDITORS
Josephine Glasscock
Lysbeth Wallace

ART STAFF
Kim Underwood

Agnes Jennings

Venie Warner

OTHER STAFF MEMBERS

Jim Abell
Doris Jean Aldrich
Eloise Bennett
Charlotte Bostetter
Betty Bottorff
Fill Bowen
Mary Lee Burnette
Jim Carroll
Edith Conant
Miriam Cutler
Nancy Dann

Helen Drake
Agnes Eckles
Sarah Frances Edmonds
Florida Garrison
Sue Fan Gooding
James Hurt
Louise Jones
Bobette Lyon
Martha McCauley
Mary Beale Mylor
Dorothy Paul

Betty Proctor
Mary Catherine Saunders
Mary Scearce
Jane Warren
Mary Norma Weatherspoon
Allie Webb
Edith Weisenberger
Jean Whaley
Wynette White
Tommy Wolfe
Kate Woods



GEORGE NOLLAU
Business Manager

In our attempt to maintain the high standards set by past *Kentuckian* business staffs, in organizing and coordinating its duties with those of the editorial staff, the business staff of the 1942 *Kentuckian* has completed a most successful year. In making these efforts records were set both in the sale of organization pages and number of yearbooks sold in advance. These achievements aided in making the 1942 *Kentuckian* financially secure.

The *Kentuckian* may boast of the fact that there is no advertising within its covers and that it is still presented to the students at a low cost. This is made possible by economy both in materials and in the arrangement of the book and by operating on a very narrow margin.

Although small in number, the staff has assumed its duties and performed them in a very efficient and satisfactory manner. Much credit must be given to Bettye Howard—Sales Manager—and her assistant—Terry Noland—who were responsible for the successful sales campaign, and to many student salesmen who aided them. Joyce Rogers, Circulation Manager, was equally efficient in her job. In fact each staff member did his part well; and without the combined efforts of all, this yearbook would not have been attained.

It has been a pleasure to aid in the publishing of this year's annual, and the responsibility that has been mine is reluctantly released.

GEORGE NOLLAU

Kentuckian Business Staff

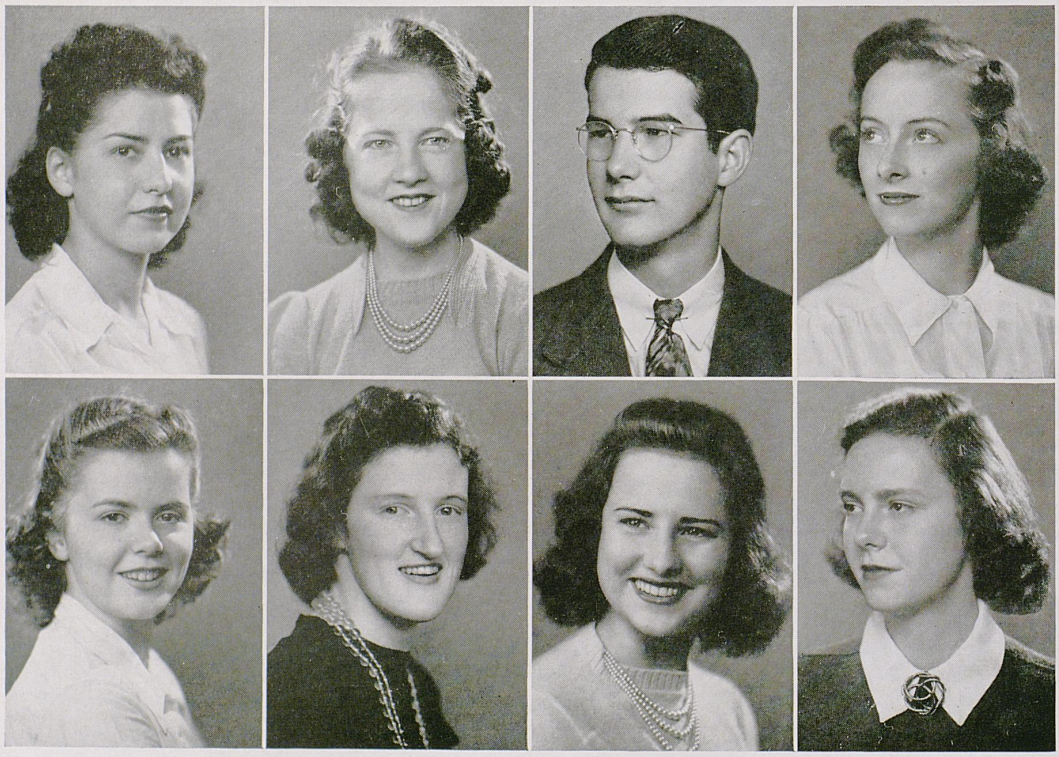

Joyce Rogers
Bettye McClanahan

Amy Rutherford
Mary Pat Kent

Chester Theiss
Betty Bohannon

Bettye Howard
Ethel Smith

The Kernel

Sixty-two nights this year the big Duplex in McVey hall basement rumbled, and sixty-two mornings The Kentucky Kernel was stuffed into post office boxes, sometimes with the ink still wet, always presenting the news, features, pictures, and comment about current campus goings-on.

With the staff war-depleted in both editorial and mechanical departments, and enough Kernel men in the armed forces to make up a fair-sized newspaper staff, the paper still managed to put forth its Bodoni bold face every Tuesday and Friday mornings. To the armed forces during the year went Leonard Bell, linotype operator; Bobby Daves and Bob Meagher, floor men; Wynne McKinney, pressman; John Carrico and Jim Brown, sports editors; Allenby Winer and Bob Baker, columnists; and Roland Rogg, reporter. To jobs opened by the war boom went Pat Hanauer, managing editor, and over half of the reporting staff. The Kernel, which normally operates with ten to fifteen reporters, ended the year with six.

Nevertheless, The Kernel kept up its policy of full coverage of campus news, representing the students, and offering itself as the one organ of student expression on the campus. The year saw the newspaper, through its editorials and columns, back these things particularly: (1) free student government; (2) regulation of hazing; (3) increased student consciousness of their responsibility in the war and ensuing peace;; (4) establishment of the War Fund on the campus; (5) a greater interest in scholarship. Most comment was stirred by a three-installment editorial on "The What-The-Hell Generation"—an analysis of the state of the 1941 undergraduate—which was discussed extensively by both faculty and students. The Kernel also interpreted events of importance to the nation and the South in their relation to the campus.

In addition to giving voice the student opinion in regular columns and editorials, the Kernel maintained the traditional open column for letters, and was the scene of several verbal duels between students in the medium of letters to the editor.



ROBERT AMMONS
Editor-in-chief

The Kernel circulation now reaches every county of Kentucky and almost every state in the nation. The printing plant, located in the basement of McVey hall, employs approximately 30 students in varying capacities. The Kernel itself is set, composed and printed entirely by student labor.

Th equipment of the Kernel plant, now valued at over $65,000, has been purchased over a period of years from profits from printing done in the plant.

ROBERT AMMONS

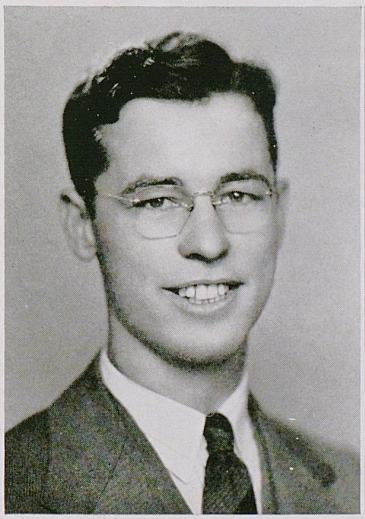

HAROLD WINN, *Managing Editor*



PAT HANAUER, *Managing Editor*



JIM WOOLDRIDGE, *News Editor*

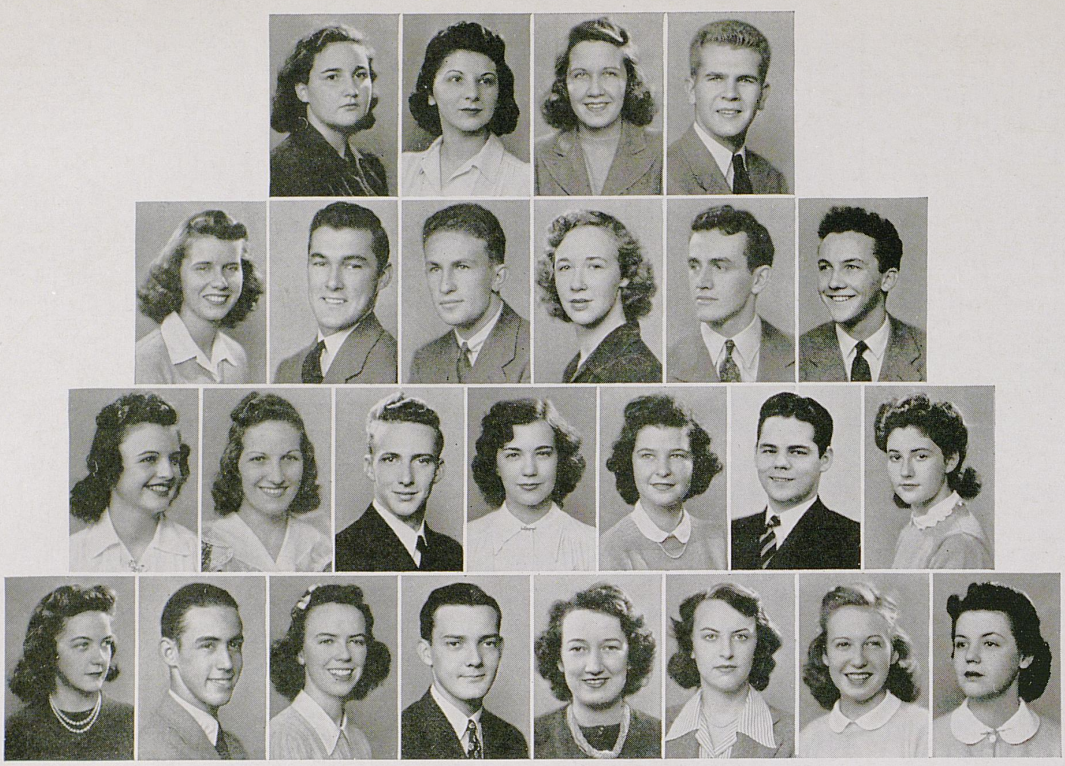

Snider Stabile Pugh Hill
Powell Carroll Seelbach Cantrill Conway Adair
Hawkins Williams Underwood Saunders Murray Hurt Bederman
Cole Sawin Baskett Coa Wallace Lyon Drake Thomas

Kernel Editorial Staff

EDITOR-IN-CHIEF
Robert Ammons

NEWS EDITOR
James Wooldridge

MANAGING EDITOR
Patricia Hanauer
Harold Winn

ASSISTANT MANAGING EDITOR
Lewis Sawin

CARTOONISTS
Aimee Murray
Kimball Underwood
Dan Shindlebower
Dana R. Oliver

ASSISTANT NEWS EDITOR
Betty Jane Pugh
Patricia Snider

SOCIETY EDITOR
Margaret Cantrill

SOCIETY WRITERS
Dawson Hawkins
Helen Powell
Irene Cole
Mary Lyle

COLUMNISTS
Jimmy Hurt
Bob Warth
Bob Baker
John Ed Pearce
Fred Hill
Bill Penick
Roy Steinfort
Lys Wallace
Margery Thomas

REPORTERS
Sue Fan Gooding
Maureen Arthur
Heinz Seelbach
Jean Williams
Antoinette Stabile
Mary Norma Weatherspoon
Celia Bederman
Jessica Gay
Robert Conway
Virginia Baskett
Helen Drake
Bobette Lyon

SPORTS EDITORS
Joe Hodges
June Davis
John Carrico
Baxter Melton

PROOFREADERS
James Carroll
Celia Bederman
Phil Orr



ROBERT HILLENMEYER
Business Manager

Kernel Business Staff

Ever important in the publication of the KERNEL is the Business Staff. Among its important duties is the selling of advertising space to local merchants, thereby placing the paper on a sound financial basis.

The small student fees are insufficient to cover the cost of a semi-weekly newspaper, and consequently it funds.

The tremendous amount of work involved in the business department of the KERNEL offers adequate opportunity for many students to work their way through the University. In addition they are trained by the Business Manager and directed by the Advertising Manager for future work in advertising and selling on the publication.

The success of the advertising in the KERNEL can be attributed directly to the business staff. New promotions and ideas for lay-out are followed exclusively. The KERNEL has been recognized by leading authorities as an outstanding advertising medium among college newspapers.

BOB HILLENMEYER

ADVERTISING STAFF

George Barker
Fillmore Bowen
Vincent Spagnuolo
George Coe
Bob Brumback
Ed Westlake



JAY WILSON
Advertising Manager

Kentucky Engineer

Edited and Published by the Students of the College of Engineering

PURPOSE

The purpose of the Kentucky Engineer is to further the College and the University of Kentucky by providing a means for both students and alumni to publish articles of an engineering nature.

PUBLICATION STAFF

EDITOR
Jim B. Williams, E. E. '42

FEATURE EDITOR
A. Gyoker, Met. E. '42

BUSINESS MANAGER
H. J. Ross, Met. E. '42

CIRCULATION MANAGER
A. J. Spare, C. E. '42

ASSOCIATE EDITORS

B. W. Duncan, Met. E. '43

G. E. Padgett, E. E. '42
R. J. Eschborn, M. E. '43

H. C. Freer, C. E. '44

STAFF MEMBERS

Jerry Macke, M. E. '44
B. L. Patton, E. E. '43

W. C. Caywood, M. E. '44
John McElroy, C. E. '44
Ralph Hucaby, E. E. '44

W. E. Nolan, C. E. '43
Clay Vallandingham, E. E. '44

FACULTY ADVISORY BOARD

Prof. D. V. Terrell
Editorial Adviser

Prof. F. T. McGuire
Mining and Metallurgical Dept.

Prof. J. W. May
Mining Engineering Dept.

Prof. E. B. Farris
Business Adviser

Prof. E. A. Bureau
Electrical Engineering Dept.

Prof. R. E. Shaver
Civil Engineering Dept.

Prof. L. E. Nollau
Photography and Composition

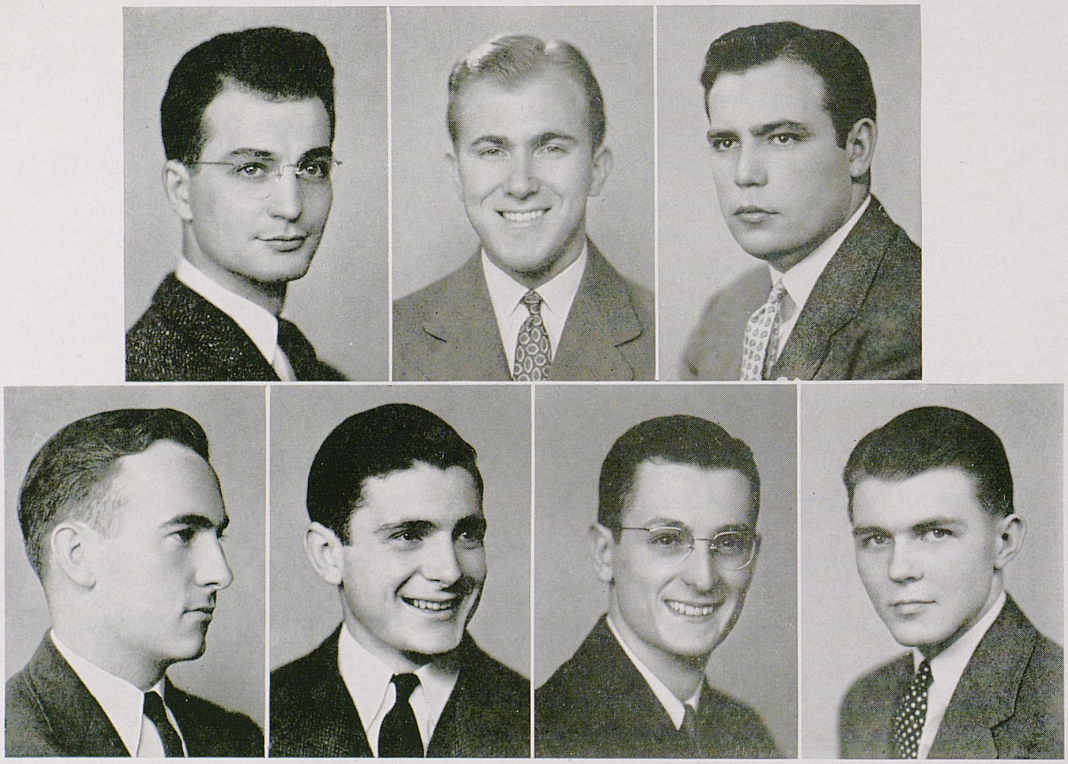

Freer Gyoker Spare Williams Eschborn Ross Padgett

Kentucky Law Journal

Established on Campus in 1913

PURPOSE

To encourage legal writing and research.

FACULTY EDITOR

Roy Moreland

FACULTY MEMBERS

Faculty of Law College serve as ex officio members of staff.

OFFICERS

ROY VANCE JR. and MARY LOUISE BARTON . . . . . *Co-Editors*
CHARLES V. SHIPLEY . . . . . *Managing Editor*
JOHN H. CLARKE JR. . . . . *Business Manager*

STAFF

Henry H. Bramblet
William Buford
Carleton M. Davis
John A. Fulton
Robert S. Hammond
John E. Hoene
Marcus Redwine Jr.
Robert M. Spragens
Helen C. Stephenson
Grant F. Knuckles
Ballard Wihte
John L. Ward
John J. Yeager



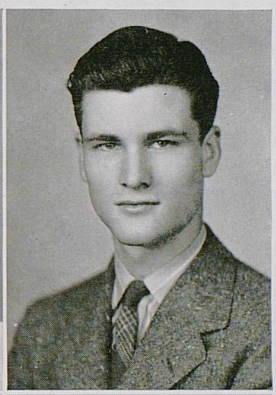



Ward

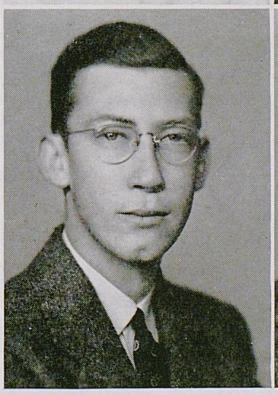

Barton
Bramblet

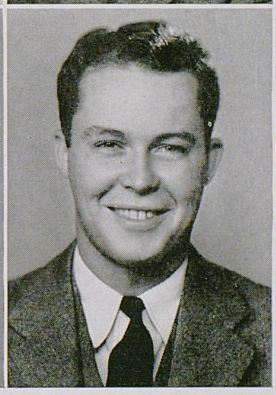

Vance
Clarke



Stephenson





And Many Meet

"The comfort and luxury of the surroundings in which the club meetings were held delighted me. Of course it took me some time to get adjusted to the modernistic chairs in the Student Union Building, but once firmly established I enjoyed watching the organizations and their proceedings.

"How the students ever accomplished anything while lounging through a meeting was more than I could understand. They always appeared half-asleep in easy relaxation, yet things were crried on in an efficient manner. It was quite startling to see a student come alive to the discussion, when I had thought his mind miles away.

"We had few clubs in our day, and most of them were interesting only to a select group. The faculty with its Monday Club and other forums really out-shadowed our meetings. Living units were formed into clubs which later became fraternities; and aside from these and a few literary societies that I have mentioned before, we functioned only to a small extent.

"It wasn't until after 1900 that the idea of clubs took hold. The Y. W. was organized on the campus soon after, and by 1911 clubs were flourishing. From organizations of a more serious nature, the trend turned to a lighter vein.

"Some of the organizations around 1912 included the Order of the Bald Heads, the Skirt Worshippers' Club, the W. C. T. U. (Women Can't Touch Us), and the W. C. T. U. (Women Come Take Us). The Brevity Cub was composed of those men of a certain stature.

"Various sectional clubs began, such as the Louisville Club and the Mountain Club. Forming an organization became the vogue; and the crazier the name and purpose, the larger the enthusiasm and membership.

"Club-forming seemed to be somewhat more settled on the campus this year. To be trite, there was 'method in their madness' . . ."



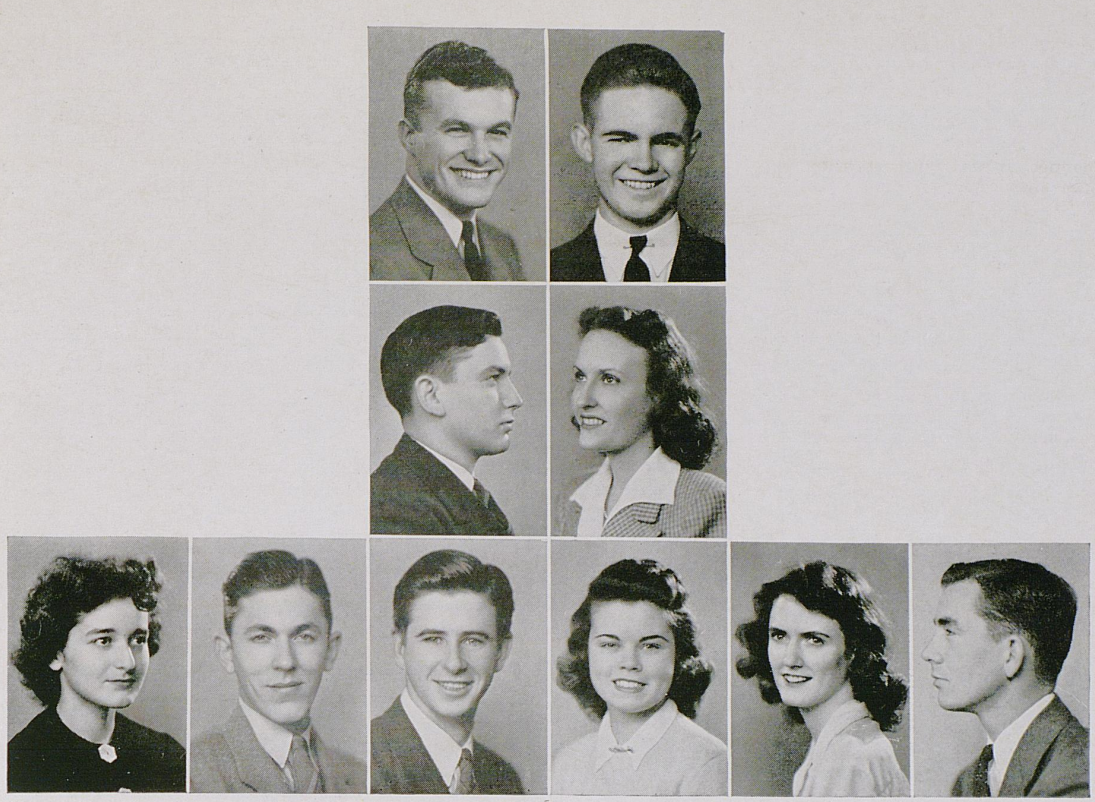

Berkowitz Luckett Gayle McConnell Crowley Ison Wigginton Lisanby Steele Wright

Agriculture Council

PURPOSE

The Agriculture Council is composed of the presidents of all organizations and a few other selected students in the College of Agriculture. It is a coordinating body for the College of Agriculture.

FACULTY ADVISER

Dean L. J. Horlacher

OFFICERS

JOE A. GAYLE . . . . . *President*
JAMES H. ISON . . . . . *Vice-President*
ELIZABETH WIGGINTON . . . . . *Secretary*
ROBERT MCCONNELL . . . . . *Treasurer*

STUDENT MEMBERS

Sonia Berkowitz, *Phi Upsilon Omicron*
James H. Ison, *Alpha Zeta*
William Johnstone, *4-H Club*
Joe A. Gayle, *Block and Bridle*
Robert McConnell, *Poultry Club*
Margaret Gulley, *Home Economics Club*
Cyrill Luckett, *Dairy Club*
James Wright, *Agronomy Club*
Elizabeth Wigginton, *Senior Representative of Agriculture College in Student Legislature*
James Crowley, *Junior Representative*
Cary Bell, *Sophomore Representative*
Charline Lisanby, *Sophomore Representative*
Mary Steele, *Freshman Representative*
James Chaney, *Freshman Representative*

Electrical Engineers

Founded in Philadelphia, 1884
Established locally in 1910

PURPOSE

The purpose of the AMERICAN INSTITUTE OF ELECTRICAL ENGINEERS is to advance the theory and practices of electrical engineering and of the allied arts and sciences, to maintain high professional standing among its members and to develop the individual engineer.

FACULTY ADVISER
Professor E. A. Bureau

FACULTY MEMBERS

E. A. Bureau — Alvin Langston — W. E. Freeman — Brinkley Barnett

OFFICERS

GLENN E. PADGETT . . . . . *Chairman*
VERNON F. REYNOLDS . . . . . *Vice-Chairman*
WILLIAM L. GARROTT . . . . . *Secretary-Treasurer*

STUDENT MEMBERS

Joe Adams	Vernon Scott	Neil Rice	John David	R. McKitrick
William Carley	William Sisco	O. L. Shultz	Louis Dusina	Chester Martin
James Conner	J. B. Williams	Lloyd Tune	Earl Evans	Jack Morris
Wood Edwards	Glendon Barrow	Meredith Wilson	Joe Fothergill	Gordon Mundrane
Richard Evans	Alvin Chambers	George Barnett	Henry Graddy	Bart Peak
Dwight Hopper	Claude Chandler	Fred Bond	Ralph Hocaby	Thomas Pearce
Valoris H. Florence	Charles Chapman	James Boyd	Donald Jessee	Norman Ritchie
Ray Marcum	Givens Dixon	Seth Botts	W. P. Jones	R. C. Rodgers
Glenn E. Padgett	James Hinton	Osa Kitchen	B. S. Layson	James Scatterfield
W. Picklesimer	Frank Parks	C. Krammer	Earl Kirk	Wallace Taylor
Vernon F. Reynolds	Billy Patton	Billy Daniels	Milton H. Lewis	Leon Trimble
C. Shackelford	Bennett Rector		Donald Lowry	C. Vallandingham





Alma Magna Mater

Founded at the University of Kentucky, 1922

PURPOSE

Alma Magna Mater is a club for the children of the former students of the University.

FACULTY ADVISER

Mrs. Frank L. McVey

OFFICERS

LIDA BELL HOWE . . . . . *President*
SARAH ANDERSON . . . . . *Vice-President*
MARTHA MCCAULEY . . . . . *Secretary*
DICK STOFER . . . . . *Treasurer*



Civil Engineers

Founded at New York City, 1852

Established on Campus in 1920

PURPOSE

The purpose of the AMERICAN SOCIETY OF CIVIL ENGINEERS is to further the knowledge of the standards and ethics of the engineering profession.

FACULTY ADVISER

W. J. Carrel

OFFICERS

A. J. Spare . . . . . *President*
W. C. Rice . . . . . *Vice-President*
Lloyd Thompson . . . . . *Secretary*
James M. Carigan . . . . . *Treasurer*

STUDENT MEMBERS

C. F. Anderson	R. N. Crapster	F. L. Rice	Louie Cummins	R. C. Pickard
C. A. Baierlein	H. L. Guthrie	W. C. Rice	J.C. Davidson	G. J. Rappleyea
W. L. Blanton	P. W. Hensley	T. V. Rouse	J. A. Dearinger	H. B. Revlett
J. B. Boston	E. R. Hermann	F. G. Rowe	J. E. Delaney	J. W. Taber
G. W. Boston	C. B. Hill	Dan Sabo	M. P. Eubanks	G. W. Terrell
F. L. Brown	A. L. Johnston	D. L. Sallee	J. M. Faber	J. A. Thacker
Seymour Busch	L. N. Jones	R. Schubert	W. C. Forston	Lloyd Thompson
J. M. Carigan	W. I. Kelley	G. A. Scott	J. W. Gardner	W. W. Ward
C. C. Clements	C. C. Kissell	R. D. Short	Allen Gibson	J. A. Weeks
C. L. Combs	W. W. Lee	A. J. Spare	J. H. McElroy	W. W. Wichman
T. S. Combs	Q. H. Lewis	J. F. Stanton	P. L. Mitchell	J. O. Wiggin
G. E. Green	Harry Ligh	T. M. Stewart	J. D. Nitzschke	W. G. Wolf
Caroline Conant	W. D. Lowry	R. W. Storey	W. E. Nollau	Dewey Young
	J. R. Masterson	S. F. Crowe	L. C. Pendley	

Mechanical Engineers

Founded in the year 1880 *Established locally in the year* 1911

PURPOSE

The purpose of the AMERICAN SOCIETY OF MECHANICAL ENGINEERS is to promote the art and science of mechanical engineering and the allied arts and sciences; to encourage original research; to foster engineering education; to advance the standards of engineering; to promote the intercourse of engineers among themselves and with allied technologists; and severally in cooperation with other engineering and technical societies to broaden the usefulness of the engineering profession .

FACULTY MEMBERS

C. C. Jett J. W. May S. B. Walton Perry West

OFFICERS

TOM C. JACKSON . . . . . *President*
STANLEY M. MOORE . . . . . *Vice-President*
C. MILTON RICE . . . . . *Secretary*
JOE W. ROGERS . . . . . *Treasurer*

STUDENT MEMBERS

Sam C. Berry
James T. Bowling
Chester Brown
John W. Carson
Varge Cornett
Dann W. Denny
Robert M. Drake
John Gaines
Tom C. Jackson
Thomas A. Mahan
Stanley M. Moore
A. R. Patterson
Stanley W. Penna
Howard E. Price
C. Milton Rice
Charles E. Robinson
J. P. Roysdon
E. W. Spears
Joe F. Atkins
Caldwell C. Bickel
Charles T. Boone
Clyde S. Calvert

R. J. Calvert
Wm. F. Campbell
Ralph J. Eschborn
Joseph A. Eyl
Alex Fielder
Campbell Floyd
K. R. Grunewald
Claude H. Hall
Gilbert Helton
Ben Lowry
Maurice E. Mitchell
Ervin J. Nutter
Bill M. Richardson
Joe W. Rogers
Arthur H. Sawyer
Albert E. Smith
Raymond L. Southern
John R. Spicer
Charles J. Wade
Hargus Watts
Hugh B. Abbott
Cecil Baker

Richard Bartsch
Frank Blankenship
Winston Blythe
Warren S. Bowman
Fred G. Brady
Lee Brummett
William C. Bryant
William C. Caywood
Elbert A. Cheek
Addison L. Chrisman
Paul J. Cohen
Albert Craig
Paul Criscillis
Gerald Cundiff
Ansel L. Davis
John D. Delano
Louis Robert de Roode
Duane Doty
Carroll W. Downs
Harold W. Estill
Philip N. Foley
Emmett Fulkerson

Oliver W. Gard
Felix Gossum
C. N. Haggard
John G. Hamby
W. R. Harlan
Robert G. Hay
John L. Hicks
Vernon Kalb
George E. Kelly
Harold B. Leasure
Ernest Le Masters
James O. Lewis
Harry J. Macke
Anzel Mann
Thomas J. Martin
Karl McKnight
James C. McMillian
Andre Meyer
Monroe J. Mink
James L. Morrissey
William R. Nickell
Jack E. Pennock

John Edw. Proctor
A. Paul Rogers
Theodore C. Rutmayer
Robert Schneider
Theodore Selin
Warren Shipp
Michael Simms
Charles G. Smith
Albert W. Specius
William C. Staley
James B. Steele
Troy M. Strong
Herbert Thompson
Robert D. Thompson
J. S. Thornton
David M. Trapp
Russell Travis
Kermit L. Tussey
M. D. Van Horn
Jacob B. Walters
Darrel E. Ward
LeRoy Zimmerman



Baptist Student Union

Founded at the University of Georgia, 1922

Established on campus in 1931

PURPOSE

To connect the Baptist students of the University to the local Baptist Churches and to unify all the voluntary religious activity of Baptist students on the campus.

FACULTY ADVISER

C. C. Ross

OFFICERS

Margaret Anne Johnson	*President*
Bud Stamper	*First Vice-President*
Rita Sue Laslie	*Second Vice-President*
Arnold McRae	*Third Vice-President*
Barbara Jean Welch	*Secretary*
Carroll Robie	*Treasurer*
Catherine Rigsby	*Magazine Representative*
H. C. Blount	*Chorister*
Bob Humphreys	*Radio Chairman*
Randall Mitchell	*Publicity*

CHURCH REPRESENTATIVES

Kenneth Dutton
Ilena Jackson
Maurice Genton

Josephine Grant
Mary Patterson Kent
Marietta McRae
Helen Woodrum

Frank Parks
Agnes Smith
Keith Vice

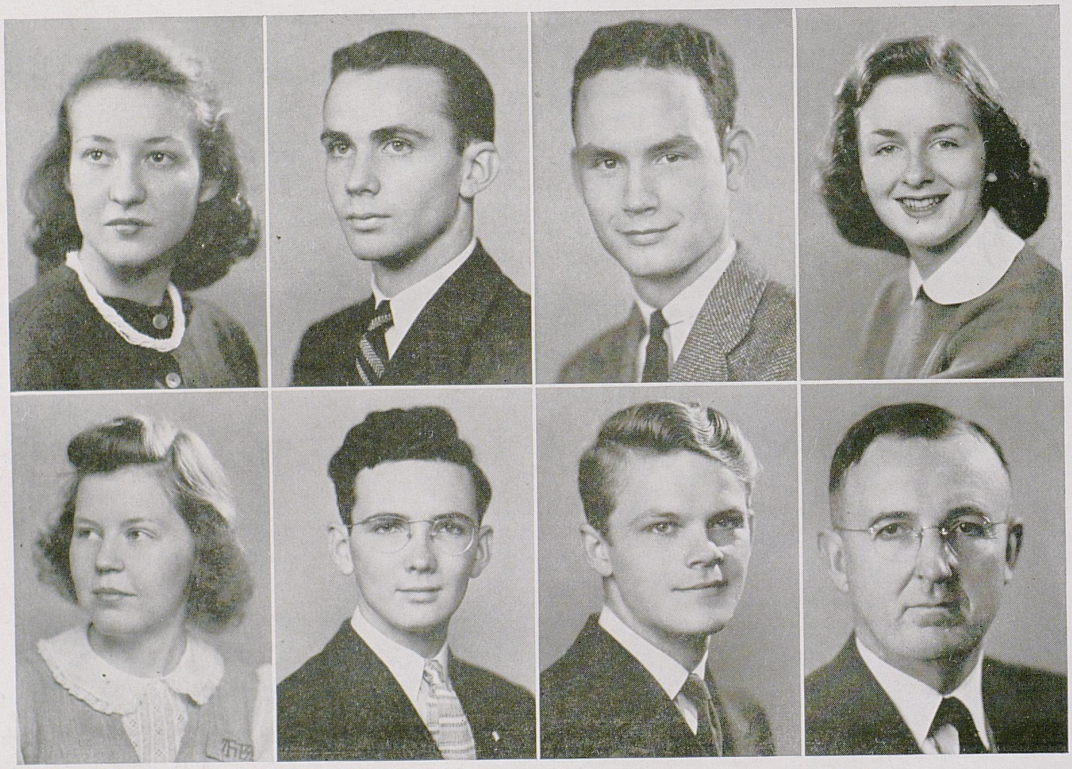

Johnson
Welch

Stamper
Robie

McRae
Mitchell

Laslie
Ross

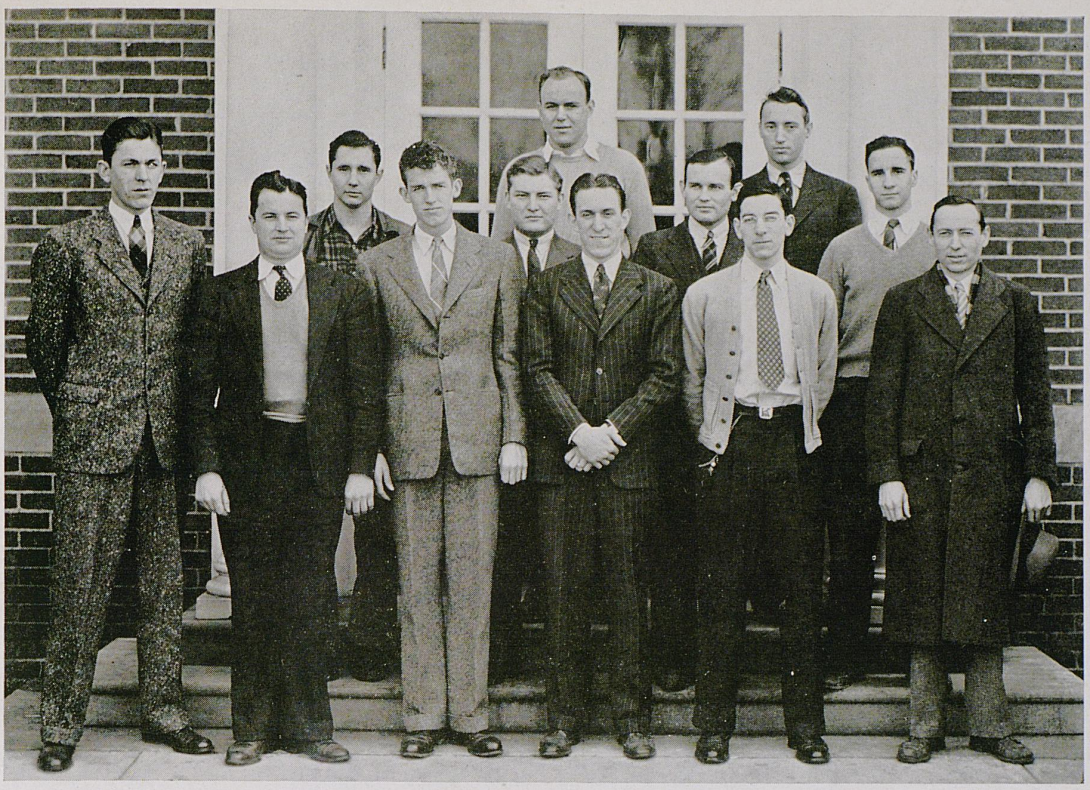

Dairy Club

Founded at the University of Kentucky, 1933

PURPOSE

To provide a means for closer contact between Dairy Students and leading men of the industry; to enable the students to gain employment and experience; to sponsor a dairy cattle judging team; and to recognize men in the state who have contributed much to the dairy industry.

FACULTY ADVISER

Dr. Fordyce Ely

FACULTY MEMBERS

Dr. Fordyce Ely
Prof. J. O. Barkman
H. B. Morrison
George M. Harris
A. A. Spielman

HONORARY MEMBERS

John Nutter
Oscar Ewing
Adolph Moser
Emil Von Allman
Perry B. Gaines
M. D. Harrison
R. J. Shipman
Charles Vahlkamp

OFFICERS

J. Cyril Luckett . . . . . *President*
Paul Robbins . . . . . *Vice-President*
Evans Ray Russel . . . . . *Secretary*
Donald Kells . . . . . *Treasurer*
Edwin Stamper . . . . . *Reporter*

STUDENT MEMBERS

Garland Bastin
James Browder
Chester L. Brown
Frank K. Calvin
Thomas Cobb
John W. Crowe
Reeves Davie
J. C. Dowden
Thomas Duffy
Thomas L. Ellis
James D. Estill
Charles L. Hatcher
Johnson Hill
Elmer Hixon
Thomas R. Leathers
Homer J. McAllister
Charles McClure
Willie Cooper Coleman
William Ervan Routen
Robert Philpot
Jewell Piper
Joe Porter
Marvin Powers
D. E. Salisbury
R. C. Shearer
Jim Strauss
Roger Watts
R. T. Weaver
Kenneth Young



University 4-H Club

Founded at the University of Kentucky in 1927

PURPOSE

To promote bonds of fellowship among former 4-H Club members who attend the University.

FACULTY ADVISER

W. H. Wihtehouse

OFFICERS

WILLIAM JOHNSTONE . . . . . *President*
DOROTHY ANGLE . . . . . *Vice-President*
LYDA MAE SUTHERLAND . . . . . *Secretary*
ROBERT NEEDHAM . . . . . *Treasurer*

STUDENT MEMBERS

Anna Mae Allen
Dorothy Angle
Robert Baird
Rebecca Baker
Dorothy Bostick
Myrtle Binkley
Charles Burris
Nancy Byer
James Chaney
Francis Collins
James Crowley
Reeves Davie
Sue Dawson
Pat Dicken
James Dinning
Warren Duncan
Kitty Earle
Doris Enlow
Harold Evans
Armstead Feland
John Feland
Kenneth Fugett
Harry Gatton
Genevieve Gee
Lorraine Harris
Myra Harris
Charles Hatcher
Robert Johnson
Bill Johnstone
Frances Kendall
Marian Kendall
James Monroe Leer
Mary Lynn
Joe Ming
Robert Mesheu
Shirley Moser
Robert Needham
Porter Reed
H. W. Rowland
Judith Rowland
Roberta Sanderson
Gerald Shaffer
William Schnerter
Mary Searcy
Margie Smith
Mary Smith
Reba Smith
J. W. Soper
Nancy Stolts
Agnes Sublette
Lyda Mae Sutherland
Holland Thrasher
Gladys Tilton
Francis Timberlake
Sara Triplette
Bruce Tuttle
Mary Jo Whitehouse
Cameron Williams
Mary Wilson
James Wright
Susan Word

Home Economics Club

PURPOSE

The purpose of the Home Economics Club is to train active and efficient leaders among young women for home and community life and to furnish opportunity through organization for professional acthivities.

FACULTY ADVISER

Dr. Statie Erikson

OFFICERS

MARGARET GULLEY . . . . . *President*
DOROTHY COLLINS . . . . . *Vice-President*
SARAH ARMBRUSTER . . . . . *Secretary*
BEULAH CROPPER . . . . . *Treasurer*

STUDENT MEMBERS

Peggy Jo Allen
Dorothy Angle
Imogene Art
Helen Arnold
Dotti Butts
Mary Elizabeth Bennett
Nora Billingsly
Dorothy Bostick
Nancy Byers
Edna Cates
Martha Chaney
Frances Collis
Frances Coyne
Catherine Cooper
Eulice Cornett
Beulah Cropper
Helen Culton
Sue Dawson
Mary Louise Delaney
Elizabeth Donnell
Meta Dowden
Lucille Eblin
Margaret Graham
Margaret Gulley
Genevieve Gee
Jane Hayes
Ina Mae Huddleston
Mary Frances Hume
Esther Kalb
Mary Elizabeth Lewis
Martha Marlowe
Floy Russell
Bertie Sexton
Virginia Skidmore
Mary Singer
Mildred Snapp
Agnes Sublette
Lyda Mae Sutherland
Sara Triplett
Juanita Williams
Marguerite Williams
Hazel Wilson



McDowell House

WOMEN'S COOPERATIVE HOUSE

Founded at the University of Kentucky, 1941

FACULTY ADVISER
Mrs. Sarah Holmes

HOUSEMOTHER
Mrs. Lucy Berry

OFFICERS

ANNA MAE ALLEN . . . . . *President*
MARIAN KENDALL . . . . . *Vice-President*
FRANCES KENDALL . . . . . *Secretary*

STUDENT MEMBERS

Anna Mae Allen
Rozella Allen
Dorothy Bostick
Betty Jean Ewing
Myrtle Louise Harned
Agnes Jennings
Frances Kendall
Marian Kendall
Joyce Rogers
Ellen Roper
Mary Searcy
Margie Smith



Ewing — Berry, Rogers — Kendall — Jennings, Roper — Allen — Harned, Bostick — Kendall — Smith, Searcy — Allen



Tau Sigma

NATIONAL DANCING FRATERNITY

Modern Dance Group Established in 1939

PURPOSE

Tau Sigma, Honorary Dance Fraternity, aims to increase interest in the dance as a fine art. Each year Tau Sigma presents a recital in which all members participate.

SPONSOR

Mrs. Mary King Kouns

OFFICERS

CHARLOTTE SALE . . . . . *President*
DORIS JEANNE GOLDEN . . *Vice-President*
LINDA MILLS . . . . . *Secretary*
PATSY HORKAN . . . *Treasurer*
MAY FRANCES GUFFEY *Accompanist*

STUDENT MEMBERS

Marie Brackett
Margaret Brown
Sara Revel Estill
Doris J. Golden
Letha Hicks
Patsy Horkan
Linda Mills
Charlotte Sale
Ethel Smith

PLEDGES

Kathryn Allen
Norma Dury
Priscilla Graddy
Marian Harris
Geneva House
Elizabeth Lewis
Norma Niswonger
Betty Purnell
Betty Simpson
Marcia Willing







Newman Club Federation

Founded at the University of Pennsylvania, 1893
Established on Campus in 1914

PURPOSE

To foster the spiritual, intellectual and social interests of the Catholic students of the University, weld them into a common union, assist the University and its students whenever possible and aid by Catholic Action through the Bishop of this Diocese the work of the Catholic Church.

FACULTY ADVISER
Miss Margaret Lester

MEMBER IN FACULTY
Miss Marguerite McLaughlin

OFFICERS

RAYMOND L. PATTERSON . . . . . *President*
ELIZABETH E. ELLIS . . . . . *Women's Vice-President*
ALBERT J. SPARE . . . . . *Men's Vice-President*
MARGARET M. BLACKERBY . . . . . *Secretary*
JOHN W. CARRICO . . . . . *Treasurer*
MARY A. GABBARD . . . . *Assistant Treasurer*
Chaplain: Rev. George J. O'Bryan

STUDENT MEMBERS

Anna Mae Allen
Rozella Allen
Betty Bertrand
Michaelene Bogan
Jean Branson
Betty Budde
Kathleen Budde
Corinne Carhartt
James Carroll
Herbert Cassidy
Paul Cheap
Dennnis Clark
Mary Comer
Margaret Concannon
Joseph Conforti
James Patrick Conley
Edith Coyne
Jane Cramer
Vincent Crowdus
Charles Devitt
Jody DiGiacomo
Anne Foley
Mary Katherine Foley
Joseph Fontana
Margaret Jane Fulton
George Gilbery
Mary Godman
Carl Gorham
Carolyn Gott
William Hanson
Paul Harrison
George Herman
Allene Herschling
Wanda Higdon
Johnson Hill
Donald Hillenmeyer
Ernest Hillenmeyer
Henry Hillenmeyer
Robert Hillenmeyer
Betty Hunter
George Kinnaird
John Kurachek
Betty Anne Lawler
Anne Lyttle
John Malone
Betty Matlack
Philip McGuire
William McShane
Ralph Meyer
Marjorie Moran
Juanita Murphy
Irvin Neltner
Michael Nevitt
Russell Patterson
Betty Payne
Edward Perrant
Mary Prather
Rita Rawe
Kenneth Rektenwald
Barbara Rehm
Paul Rehm
Anne Racketts
Joyce Rodgers
Stanley Saunier
Maureen Savage
Frank Scanlon
Robert Schneider
John Sheehan
Barbara Shelton
Michael Simms
James Smith
Vincent Spagnuolo
John Spicer
Antoinette Stabile
Joseph Stanton
Joseph Stewart
Thomas Stewart
Eileen Sullivan
John Swift
Joseph Payne
James Taylor
Morrison Swift
Jere Thornton
John Trimble
Henry Turner
Patricia Wallace
Edith Weisenberger
Quentin Wieman
James Wise
Mary Charles Wood
Scott Yellman
Urban Zoeller

Norwood Society

Founded in 1911

PURPOSE

The purpose of the NORWOOD MINING AND METALLURGICAL SOCIETY is to promote enthusiasm and interest in mining, metallurgy and associated subjects.

FACULTY ADVISER
C. S. Crouse

COUNSELOR
H. Comer Wolf

FACULTY MEMBERS

C. S. Crouse
P. C. Emrath
F. T. McGuire
M. W. Beebe
J. Russell

OFFICERS

RONALD ANDREW . . . . . *President*
J. C. LEASURE . . . . . *Vice-President*
WILLIAM D. DANKS . . . . . *Secretary*
ANDREW A. GYOKER . . . . . *Treasurer*

MEMBERS

Ronald Andrew
Rollie C. Ashurst
Edwin C. Barkman
Ben Bartlett
Herman Bernstine
William L. Bruckart
H. M. Cassidy
William D. Danks
Donald H. Desy
B. W. Duncan
H. B. Dyer
C. Faushee
W. P. Glass
A. A. Gyoker
R. H. Hayes
J. de Jarnette
J. E. Johnston
K. Lawrence
J. C. Leasure
W. H. Li Kens
H. W. Maynor
Jerry L. Mercer
Owen L. Mitchell
L. T. Ockerman
George Orten
C. F. Robards
John P. Sheehan
Fred Steedly
Joe W. Stewart
John W. Warnock
R. A. Welch
Ben Whitmer
John H. Wilson



Shelby House

WOMEN'S COOPERATIVE HOUSE

Founded at the University of Kentucky, 1934

PURPOSE

Shelby House was the first cooperative rooming house for girls established at the University of Kentucky. It is organized and run by a group of girls who were formerly 4-H members.

FACULTY ADVISERS

Dr. Statie Erikson — Mrs. Anita Burnam Davis — Mrs. Sarah B. Holmes

OFFICERS

SARA TRIPLETT . . . . . *President*
DOROTHY ANGLE . . . . . *Vice-President*
LYDA MAE SUTHERLAND . . . . . *Secretary*
SUSAN WORD . . . . . *Treasurer*
VIRGINIA REIMER . . . *Reporter-Historian*

STUDENT MEMBERS

Dorothy Angle
Sarah Armbruster
Rebecca Baker
Myrtle Binkley
Charleen Burris
Jane Francis Collis
Evelyn Cox
Helen Culton
Doris Ann Enlow
Margaret Gulley
Myra Harris
Shirley Moser
Nancy Price
Virginia Reimer
Judith Rowland
Reba Annette Smith
Lyda Mae Sutherland
Frances Timberlake
Sara Triplett
Mary Wilson
Susan Word

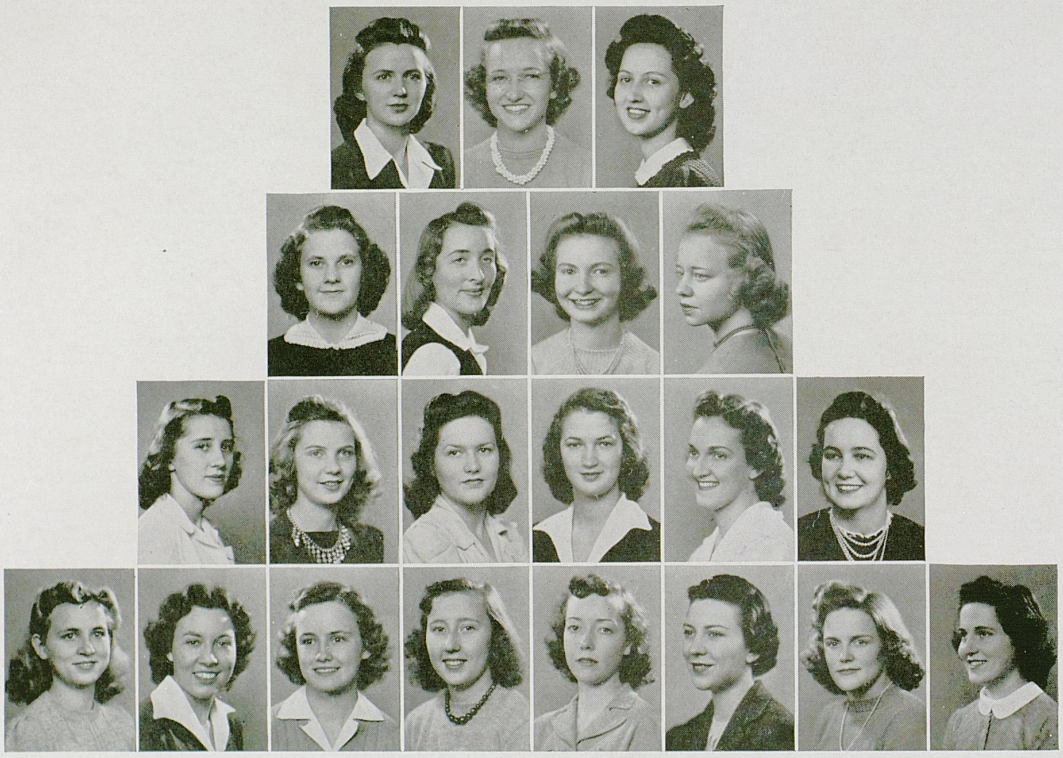

Triplett Angle Sutherland
Word Reimer Wilson Gulley
Rowland Collis Cox Harris Burris Baker Smith Culton Timberlake Binkley Armbruster Moser Enlow Price

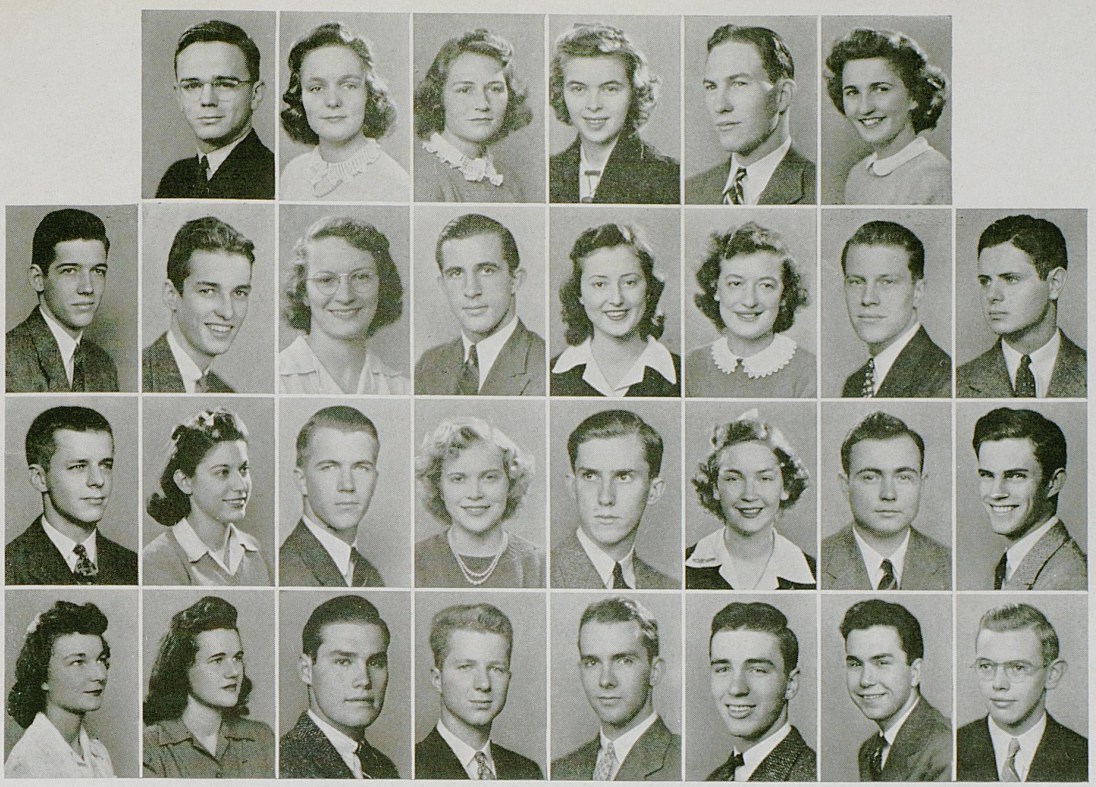

Jackson	Massie	Kemp	Wilson	Tilton	Rose	Forman	
Schaffer	Hunter	Spurr	Pettus	Warren	Booher	Davis	Clinkenbeard
Proctor	Callos	Marshall	Aulick	McCord	Gerald	Read	Chambers
	Robertson	Meyer	Terrell	Short	Dixon	Ashurst	Cande

Su-Ky Circle

Established on campus in 1921.

PURPOSE

To promote the spirit and interest of the University of Kentucky in its sports and athletics.

FACULTY ADVISER

H. B. Moore

OFFICERS

JOE MASSIE . . . . . *President*
MARY KEMP . . . . . *Vice-President*
LOUISE WILSON . . . . . *Secretary*
JOE GAYLE . . . . . *Treasurer*
MARJORIE RANDOLPH . *Corresponding Secretary*

STUDENT MEMBERS

Rollie Ashurst
Dick Clinkenbeard
Jack Gaines
Earl Rose
George Terrell
Mary Kemp
Joe Massie
Bob Davis
Ross Hunter
Gerald Schaffer
Martha Booher
Phyllis Gerald
Alvin Chambers

Joe Gayle
Jack Jackson
David McCord
Bufford Short
Marjorie Randolph
Louise Wilson
Dorothy Robinson
James Leer
Porter Read
Daune Van Horn
Givens Dixon
Paxton Marshall
Jane Warren

Betty Proctor
Gladys Tilton
Billy Nickell
Dawson Hawkins
Nelson Cande
Bernadine Aulick
Elliott Peal
Carola Spurr
Virginia Hendricks
Virginia Callos
Peggy Forman
Robert Meyer
Harrison Dixon

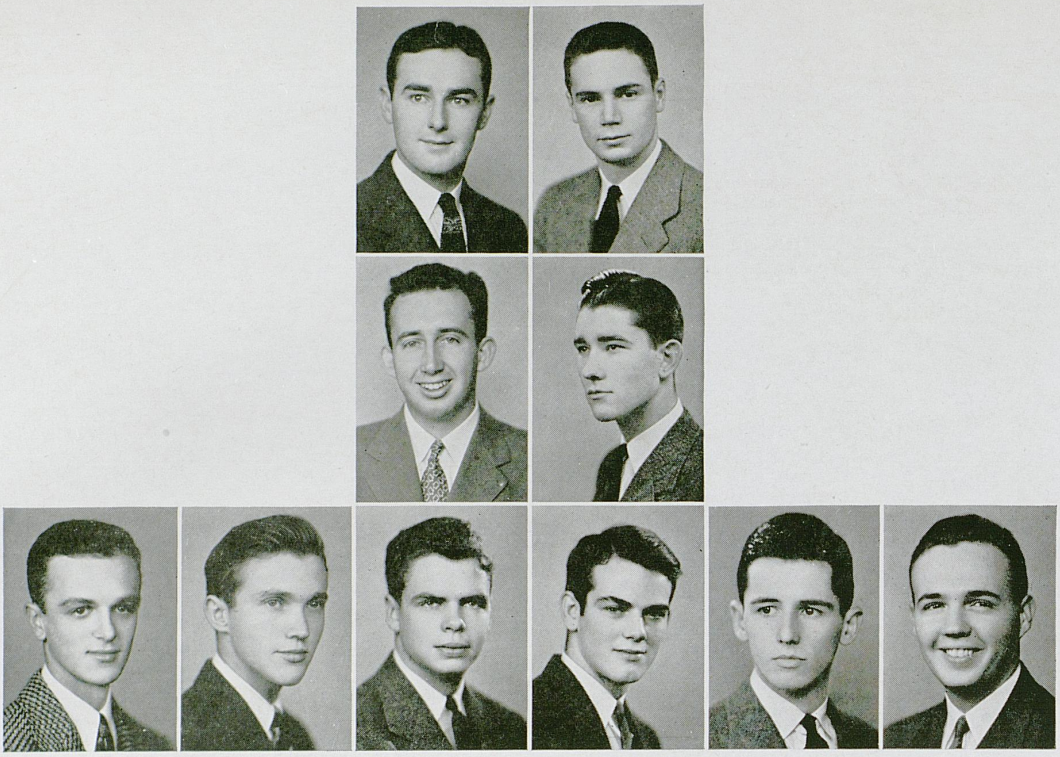

UK Aviation Club

Founded: University of Kentucky, 1941

PURPOSE

The purpose of the University of Kentucky Aviation Club is to promote and advance aviation among the students of the University.

OFFICERS

EDWARD BOWNE . . . . . *President*
ROBERT DOUGLAS MONTONDO . . . . . *Vice-President*
JOHN L. KELLER . . . . . *Secretary-Treasurer*

STUDENT MEMBERS

Edward Bowne
Dann Denny
John E. Disney
Edward E. Elsey
John LeRoy Keller
John Morse Kelly
Elmond L. Martin
Robert Douglas Montondo
Wickliffe Scott Rogers
Willis R. Sutherland

UK Troupers

Founded at the University of Kentucky in 1940

PURPOSE

To give those students who wish it an opportunity to have experience in participating in public performances. To provide entertainment for social functions on the campus.

FACULTY ADVISERS

Prof. M. E. Potter
Mary King Kouns
Margaret Warren
M. G. Karsner
Robert Rouse

STUDENT MEMBERS

Harold Butner
Leah Calhoun
Frank Calvin
Lucille Clark
Alonzo Combs
Margaret DeBord
Jody DiGiacomo
Nancy Elam
Carojean Elsey
Joe Gayle
Phyllis Gerald
Doris J. Golden
Steve Graban
Glenn Harney
Jean Harper
Patsy Horkan
Ted Jaracz
Ben (M.C.) Johnson
Mary Johnson
Louise Jones
Rita Sue Laslie
Elizabeth Lewis
Margaret Litsey
Dixie Macklin
Trilby McKeehan
Helen McMertry
Douglas Montondo
Reuban Naylor
Jack Neal
Martha Obitz
Elizabeth Payne
Doris Reichenbach
Marie Robards
Kenneth Rollins
Charlotte Sale
Donald Sallee
Philip Sallee
Gerald Schaffer
Sylvia Siegel
Ethel Smith
Chester Theiss
Billy Tucker
Marion Tucker
Sara Mae Taylor
Jack Walters
Virginia Wesley

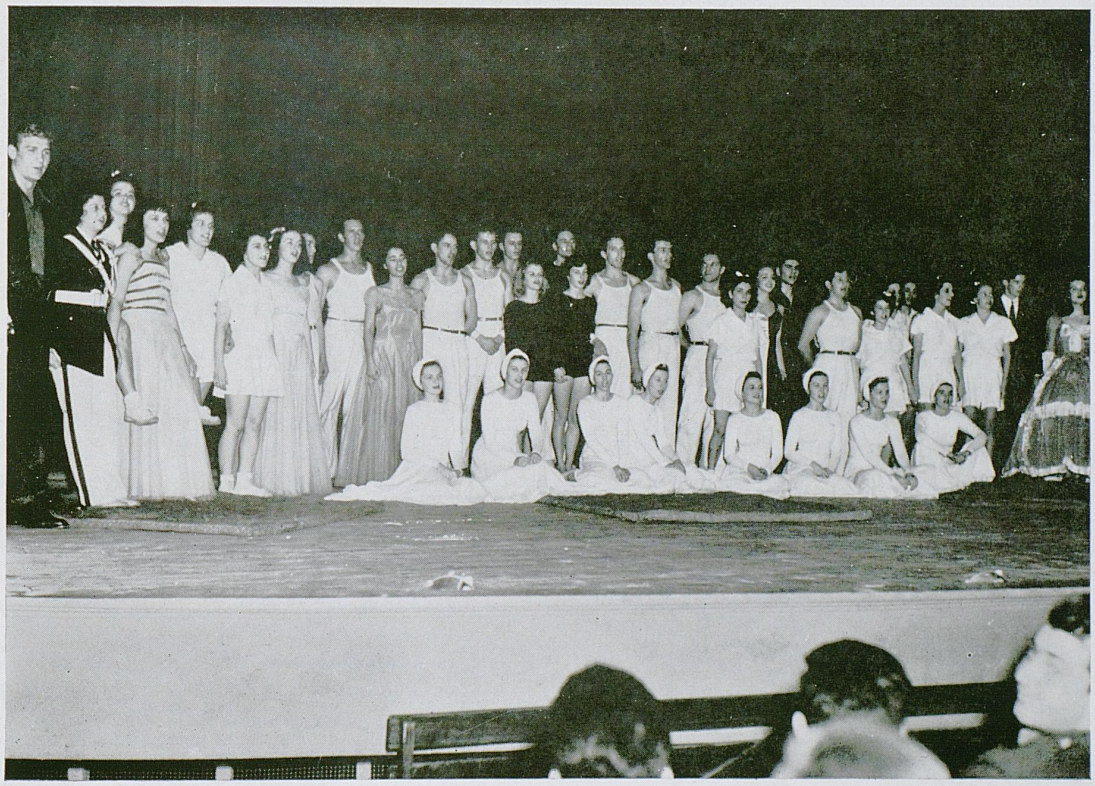

Women's Athletic Association

Established on Campus in 1922

PURPOSE

The purpose of the Women's Athletic Association is to create a growing interest in sports and to provide recreation for women on the campus.

FACULTY SPONSOR
Margaret Warren

FACULTY ADVISERS
Mary King Kouns — Alberta Server — Sarah Holmes

OFFICERS

Doris Reichenbach . . . . . *President*
Rita Sue Laslie . . . . . *Vice-President*
Ann Hatter . . . . . *Secretary*
Wilma Salmon . . . . . *Treasurer*

COUNCIL MEMBERS

Sylvia Siegel, *Hockey*
Agnes Smith, *Hockey*
Wilma Salmon, *Archery*
Phyllis Gerald, *Archery*
Dorothy Paul, *Volleyball*
Jennie Sullivan, *Volleyball*
Lida Belle Howe, *Basketball*
Martha McCauley, *Basketball*
Ann Hatter, *Riflery and Riding*
Edith Heaton, *Riflery*
Lois Hall, *Tumbling*
Betty Dew, *Tumbling*
Jean Williams, *Softball*
Jean Ewers, *Tennis*
Jennie Puckett, *Swimming*
Eloise Palmore, *Golf*
Mary Searcy, *Bowling*
Helen Harrison, *Hiking*

STUDENT MEMBERS

There are around 150 paid and active members in addition to those listed above.

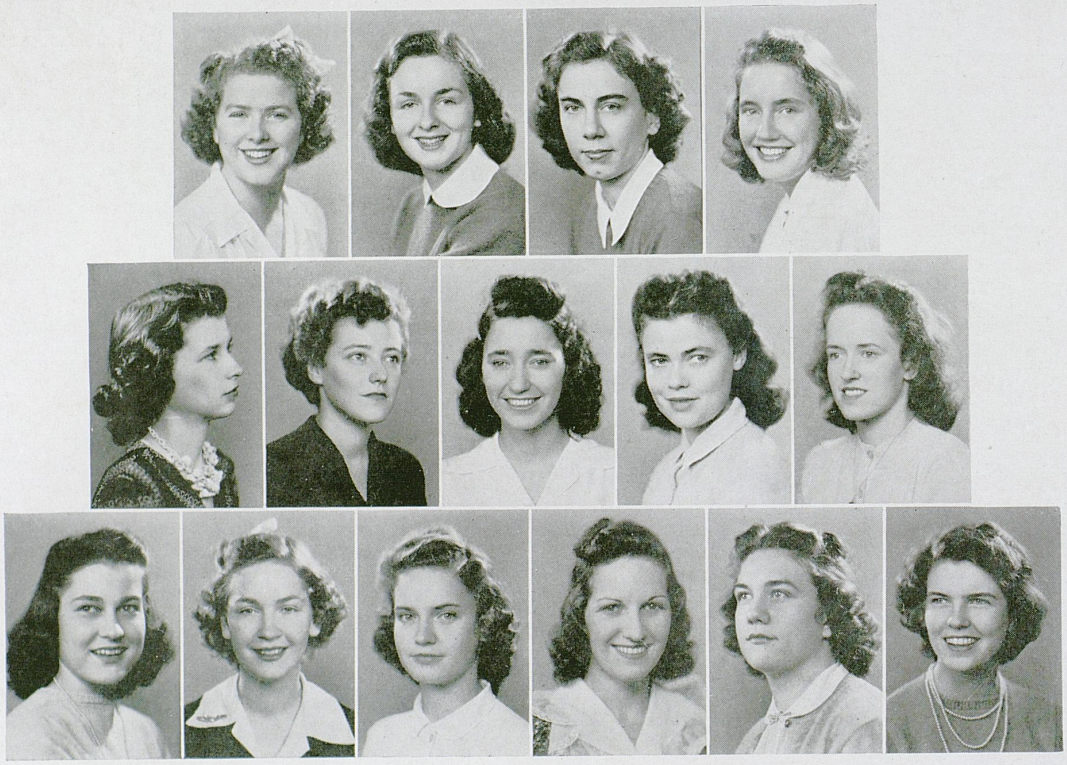

Palmore, Harrison, Reichenbach, Gerald, Puckett, Laslie, Searcy, Siegel, Hatter, Williams, Howe, Salmon, Smith, Paul, McCauley



Ellis
Deep

Long
Lail
Bruckart

Terrell
Crowe
Price

Mohney
Carson
Penick

Dorman
Shelley
Campbell

Prewitt
Davis

Y. M. C. A. Senior Cabinet

Founded in London, England, 1844

Established on Campus in 1890

PURPOSE

The purpose of the Y. M. C. A. Senior Cabinet is to act as the executive, policy forming body of the Young Men's Christian Association in developing the religious life of students and faculty members of the University and in helping meet the needs of the students through a program planned for social, mental, and spiritual growth.

FACULTY ADVISER

Dr. E. N. Fergus, Chairman of Y. M. C. A. Advisory Board

OFFICERS

JOHN D. LONG . . . . . *President*
ROBERT M. SPRAGENS . . . . . *Vice-President*
GEORGE E. SHELLEY . . . . . *Secretary*
BILL PENICK . . . . . *Treasurer*

Thomas Bowling
William Bruckart
William Campbell
Vaiden Cox
Robert E. Davis

Warren Dorman
Winfred Ellis
Fred Erwin
Don Lail
Walter Leet
Joe Logan Massie

Glenn Mohney
W. Jefferies Prewitt
Bruce Price
A. W. Rowland
George Terrell

The YMCA Senior Cabinet is composed of the officers of the YMCA and the Chairmen of the various YMCA committees.



South
Spicer
Puckett
Palmore

Graves
Rogers
Francis
Lancaster

Vaughn
Paul
Davis
Ewers

Bradford
Ward
Wooton
Crutcher

Ellison

Andres
Garner

Rion
Murray

Salmon

Y. W. C. A. Senior Cabinet

Installed on Campus in 1904

PURPOSE

The purpose of the Y. W. C. A. Cabinet is to realize full and creative life through growing knowledge of God, to have part in making this life possible for all people to seek, to understand Jesus, and to follow him.

RESIDENT SECRETARY

Anne Morrow

ADVISORY BOARD

Mrs. A. D. Kirwan
Miss Mary Munford
Mrs. Amos H. Elben
Mrs. E. N. Fergus
Mrs. E. G. Trimble
Miss Anna Peck
Miss Rebecca Van Meter
Mrs. F. L. McVey
Mrs. Howard Beers
Mrs. L. P. Graves
Dean Sarah B. Holmes
Miss Jane Haseldon

OFFICERS

BETTY SOUTH . . . . . *President*
JEANETTE GRAVES . . . . . *Vice-President*
DOROTHY D. VAUGHN . . . . . *Secretary*
MARION BRADFORD . . . . . *Treasurer*

STUDENT MEMBERS

Eloise Palmore, *Membership*
Marjorie Palmore, *Freshman Representative*
Dorothy Paul, *Freshman Adviser*
Mary Powers, *Social*
Mary Rion, *Dutch Lunch*
Joyce Rogers, *Economics and Labor*
Wilma Salmon, *Junior-Senior Assembly*
Caroline Spicer, *Y's Owl*
Alice Wooton, *Social Service*
Ann Crutcher, *Sophomore Commission*
Mary Olive Davis, *Junior-Senior Assembly*
Kay Ellison, *Peace*
Jean Ewers, *Interracial*
Mary Garner, Campus Service
Sara Ann Hall, *Library*
Jeanne Lancaster, *Worship*
Mildred Murray, *Publicity*

MEMBERS AT LARGE

Jo Andres
Jesse Francis
Jennie Puckett

Junior-Senior Fellowship

Y.M.C.A. - Y.W.C.A.

Founded at Cabinet Retreat, University of Kentucky in 1941

OFFICERS

MARY OLIVE DAVIS . . . . . *Co-Chairman*
FRED ERWIN . . . . . *Co-Chairman*
WILMA SALMON . . . . . *Vice-Chairman*
SYLVIA SIEGAL . . . . . *Secretary*
GEORGE SHELLEY . . . . . *Secretary*

Dorothy Angle
Sarah Armbruster
Ann Austin
Louella Barry
Betty Berry
Myrtle Binkley
Jane Birk
Mary Marrs Board
Frances Bogie
Martha Booher
Louise Brightwell
William Campbell
Corinne Carhartt
Anna Louise Caudill
Martha Chaney
Irene Cole
Dorothy Collins
Evelyn Cox
Vaiden Cox
Helen Culton
Bob Davis
Winfred Ellis
Jean Ewers
Anne Fuss
Betty Gallaher
Virginia Gay
Genevieve Gee
Sarah Goering
May Frances Guffey
Margaret Gully
Sarah Anne Hall
John Harrison
Margaret Hatcher
Elaine Hawk
Dorothy Hill
Agnes Jennings
Ben Johnson
Marion Kendall
Jean Lancaster
Fay McDearman
Glenn Mohney
Mildred Murray
Caroline Newell
Glenn Price
Joy Rader
Virginia Reimer
Mary Rion
Joyce Rogers
A. W. Rowland
Evelyn Russell
Wilma Salmon
Ann Saunders
Ida Schoene
George Shelley
Sylvia Siegal
Agnes Smith
Margie Smith
Patricia Snider
Lyda Mae Sutherland
Frances Timberlake
Fanny Trautman
Jean Walker
Mabel Warnecke
Sarah Margaret White
Marguerite Williams
Kate Woods



Sophomore Commission

Founded at the University of Kentucky, 1935

PURPOSE

Sophomore Commission is an organization for Sophomore men and women to study Social and Religious problems and to share in Christian Fellowship.

FACULTY ADVISERS

Anne Morrow Bart Peak

OFFICERS

WALTER LEET . . . . . *President*
ANNE CRUTCHER . . . . . *Vice-President*
DOROTHY JACK ECKLAR and FRANCES KENDALL . . *Secretaries*
RUTH WHEAT . . . . . *Treasurer*

Anne Mae Allen
Alice Anderson
Eloise Bennett
Robert Bonta
Grace Brown
Lucille Clarke
Anne Crutcher
Dorothy Ecklar
Betty Edwards
Betty Ewing
Margaret Graham
Florida Garrison
Louise M. Harned
Helen Harrison
Virginia Haynes
Virginia Hendricks
Allene Herschling
Lester Hill
Patricia Hopkins
Amanda Holland
Frances Jinkins
Billye Jones
B. L. Kessinger
William Land
Walter Leet
Carolin Mason
Martha McCauley
Bonnie Miller
Roberta Parker
John Patton
Nixie Peak
John Procter
Betty Purnell
Pat Remmer
R. C. Rodgers
Frances Rowland
John Rowland
Jean Runyon
Mary Saunders
Maureen Savage
Wanda Scrivner
Mary Searcy
Reba Smith
Carolyn Spicer
Carola Spurr
Bill Stephenson
Charlotte Terry
Boone Tucker
Duane Van Horn
Patricia Wallace
Dick Webb
Ruth Wheat





Freshman Club

PURPOSE

To orient the Freshmen within the University of Kentucky, to educate the mind to a broader perspective, and to deepen the understanding of Christian faith.

STUDENT ADVISERS

Dorothy Paul — Bob Spragens

OFFICERS

GEORGE SMITH . . . . . *President*

MARJORIE PALMORE and ED GUDGE . . . . . *Vice-Presidents*

MABEL MURRAY . . . . . *Secretary*

Betty Aldrich
Berta Allen
Martha Jane Allen
Rozella Allen
Gloria Allender
Harriet Allison
Betty Arnette
Lorena Bach
Anna Mae Bailey
Virginia Baskett
Benny Benton
Sarah Bogan
Helen Boye
Helen Bradford
Ruth Bradford
Irene Bridgeman
Betty Broaddus
Charlene Burris
Willis Butler
Bob Brumbach
Leah Calhoun
Gene Cannon
James Chaney
Molly Clayton
Marie Coburn
Martha Ann Coleman
Jeanne Allen Collins
Mary Crawford
Jane Daugherty

Betty Dawson
Pat Dicken
Danny Dickerson
Dorothy Dold
Elizabeth Dosker
Mattie Douglas
Thomas Ellis
Carojean Elsey
Earl Fairell
Elizabeth Faulkner
Ann Carter Felts
Elsie Ferguson
Bill Fraser
Ann Frye
Bob Fuller
Pat Gable
Tom Garnett
Elizabeth Gardner
Sarah Goodwin
Priscilla Graddy
Ed Gudgel
Mary Jo Hall
Anna Hammel
Barbara Hammonds
Shirley Harned
Jean Harper
Jimmy Harris
Henry Hattel
Jerry Helm

Gloria Henderson
Marion Herring
Janet Hesel
Caroline Hill
Virginia Hill
Minor Hooe
Mary Horr
Marjorie Hunsinger
Jimmie Hurt
Dorothy Hutcherson
Tommy Iglehart
Madge Irvine
Joseph W. Isert III
Elwood Jaegar
John Jenkins
Thornton T. Johnson
Katherine Johnstone
Flora Belle Jones
George E. Jones
Jimmie Jones
Mary Neal Jones
Norma Jones
Bruce Kesselring
Anne Kirtley
Charles T. Lang
William Laslie
Maurice Leach
Pat Lewis
Fritzie Liebel

Mary Little
Mary Longsworth
Betty McClannahan
William McShane
Minerva Mains
Elizabeth Macy
Roy Mays
Lura Ann Mayer
Leota Meade
Harriet Messer
Gene Mills
Beatrice Morgan
Sylvia Morgan
Mary Mountjoy
Mary Murphy
Mabel Murray
Mildred Newkirk
Lelia Nichols
Betty Nollau
Ellen O'Bannon
Marjorie Palmore
Martha Parthemore
William Patrick
Dorothy Paul
Elliott Peel
Jean Phipps
Margaret Price
Roberta Pyles
Susan Randall

Mary Jane Riggs
Carroll Robie
Peggy Robison
Judy Rowland
Ann Savage
Mortreasia Schooler
Jane Scott
Betty Jane Sledd
George Smith
Vincent Spagnuolo
Bob Spragens
Mary E. Stigall
Margaret Stokes
Mildred Tatum
Martin Thomson
Bill Triplett
Don Tucker
Brooks Vandiver
Ann Wallace
S. D. Weakley, Jr.
Ann Webb
Vernon Wetherby
Mary Jo Whitehouse
Lindsay Wigginton
Jerry Williams
Marion Yates
Emily Young
Stanley Zakem
Bill Zimmerman



Dutch Lunch Club

Founded 1931

PURPOSE

To bring all the town girls and commuters together.

OFFICERS

MARY RION . . . . . *President*
ELSIE FLEISHMAN . . . . . *Vice President*
DOROTHY COLLINS . . . . . *Secretary*
VIRGRINIA GAY . . . . . *Treasurer*

Willie Adams
Doris Jean Aldridge
Jeanne Aplustille
Ollie Marie Bean
Betty Barry
Jane Birk
Mickie Bogan
Frances Bogie
Helen Boye
Helen Bradford
Betty Broaddus
Evelyn Boone
Charleen Burris
Dorothy Butts
Beth Caddy
Leah Calhoun
Virginia Callos
Wilma Gene Cannon
Anna Lois Carter
Juanita Clark
Catherine Cooper
Beulah Cropper
Ann Crutcher
Mary Helen Daley
Jane Daugherty
Betty Dawson

Ruth Ann Earnest
Dorothy Jack Ecklar
Carojean Elsey
Ruth Eubanks
Elizabeth Faulkner
Elsie Fleishman
Elizabeth File
Martha Fogie
Mary E. Garner
Florida Garrison
Genevieve Gee
Priscilla Graddy
Jeanette Graves
Jane Hardwick
Lorraine Harris
Myra Harris
Helen Harrison
Jane Hayes
Martha Hayman
Dorothy Hill
Evelyn Hill
Mary Lucille Horr
Betty Huckle
Ina Huddleston
Ilena Jackson
Katherine Johnstone

Martha Jones
Shirley Kilgore
Martha Koppius
Della Landrum
Betty Ann Lawler
Fritzie Liebel
Ruth Litton
Virginia Lipscomb
Charlene Lisanby
Alice Long
Betty McClanahan
Laura McConathy
Sarah McInteer
Masie McMitchel
Lula Martin
Laura Ann Mayer
Lucy Meyers
Louise Milward
Shirley Moser
Inez Mullaney
Claudine Mullinaux
Mabel Murray
Mildred Murray
Mary Beale Mylor
Margaret Newcomb
Mildred Newkirk
Lela Nichols

Ellen O'Bannon
Virgina Gay Osborne
Ellen Page
Martha Parthemore
Dorothy Paul
Betty Payne
Virginia Pinuer
Marion Pirkey
Betty Purnell
Roberta Pyles
Joy Rader
Sarah Rankin
Anita Roos
Virginia Rosen
Amy Rutherford
Wilma Salmon
Ida Schoene
Margery Schwartz
Wanda Scrivner
Mary Searcy
Bertie Sexton
Charlsey Shearer
Betty Jean Simpson
Betty Jane Sledd
Barbara Smedley
Agnes Smith

Ethel Smith
Virginia Smith
Martha Snapp
Mildred Snapp
Pat Snider
Carola Spurr
Carolyn Spicer
Ann Taylor
Lillian Terry
Martha Thurman
Jesse Stokes Tyler
Alma Ruth Vinsant
Ann Wallace
Mable Warnecke
Julie Ann Waters
Allie Webb
Virgina Wesley
Ruth Wheat
Mary Jo Whitehouse
Rosetta Wiggins
Jean Williams
Mildred Wills
Hazel Wilson
Barbara Winter
Kate Woods
Emily Young

Pitkin Club

Founded at the University of Kentucky in 1925

PURPOSE

The purpose of the Pitkin Club is so intelligently face moral, social, and religious problems.

OFFICERS

JOE L. MASSIE . . . . . *President*
CATHERINE COOPER . . . . . *Secretary-Treasurer*

HONORARY MEMBERS

Dr. E. N. Fergus — Rev. J. K. Johnson — Miss Anne Faw Morrow — Bart Peak

Bob Ammons
Josephine Andres
Francis Bogie
Edward Bowne
Marion Bradford
Louise Brightwell
Bill Bruckart
William Campbell
Martha Chaney
Catherine Cooper
Vaiden Cox
Dorothy Collins
Anne Crutcher
Bob Davis
Mary Olive Davis
Betty Dew
Kay Ellison
Jean Ewers
Ruth Eubank
Ernestine Fish
Marguerite Ford
John Fortenberry
Bill Fowler
Earle Fowler
Jessie Francis
Mary Virginia Fulcher
Robert Fuller
Mary Garner
Jeannette Graves
Virginia Gay
Tom Garnett
Helen Harrison
John Harrison
Elaine Hawk
Jane Hays
Martha Hayman
Lida Belle Howe
Tom Jackson
John Jackson
John Keeler
George Kelly
Martha Koppius
John Keller
Jeanne Lancaster
Walter Leet
John Long
Joe Massie
B. F. Melton
Glenn Mohney
Nancy Mohney
Mildred Murray
Dorothy Paul
Bart Peak, Jr.
Elliott Peel
Bill Penick
Jeff Prewitt
John Proctor
Lloyd Ramsey
Barbara Rehm
Doris Reichenbach
Evelyn Russell
Mary K. Scott
George Shelley
Leonard Short
Sylvia Siegel
Barbara Smedley
George Smith
Betty South
Bob Spragens
William Shires
Fred Tate
George Terrell
Bill Triplett
Martin Thompson
Dorothy Vaughn
Duane Van Horn
Charles J. Wade
Frances Whitfield
Alice Wooton
Kate Woods





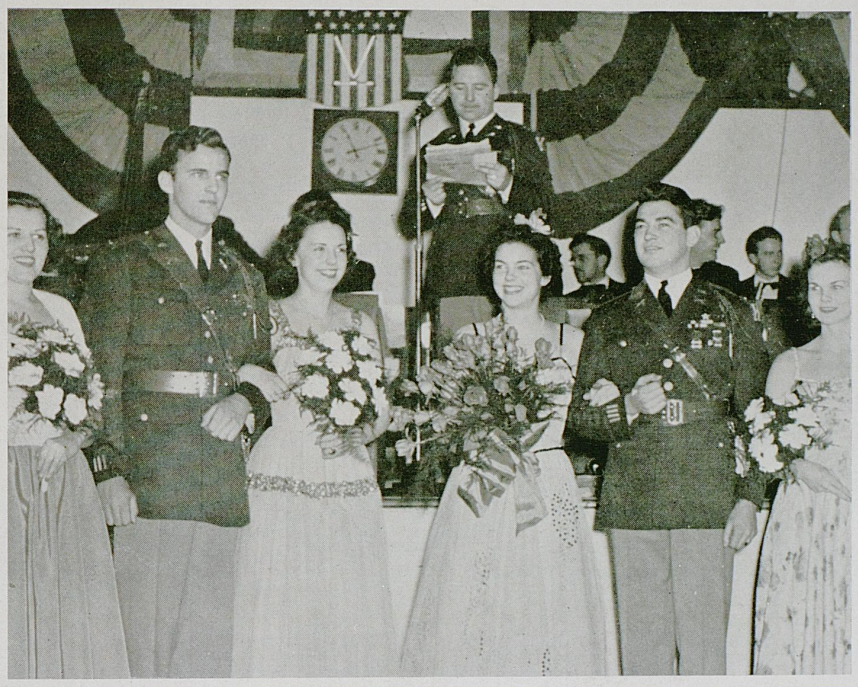

Still There's Beauty

"When I saw those twenty-eight beautiful girls walk across the stage at Memorial Hall in the Kentuckian Beauty Queen Contest, I didn't see how the judges, Mrs. Robert Long, Mayor Ward T. Havely, and Major Griffin, could pick any one girl as being more beautiful than the rest.

In my days at college there was neither an annual nor a beauty queen, for the precedent didn't start until 1915, when my daughter was at college.

In the fall the staff of the publication sponsors a two-fold campaign—to promote the sale of annuals and to select the beauty queens and the most popular man. For every fifteen annuals contracted for by an organization, it may put up one candidate for the beauty court. Of all the candidates competing, the judges pick five, one of which is the queen, and four acting as attendants.

The most popular man is elected by student vote at the ball and is presented with the queen and attendants. This year the vote was a tie, and two most popular men escorted the queen of the Annual Kentuckian Ball."



Race For Beauty



In the paddock . . .



The call . . .



The Queen and another man to Spare! . . .



In the stretch . . .



The finish . . .



Miss 1942 Kentuckian

SUE FAN GOODING

Lexington

Kappa Kappa Gamma

COLORING: BRUNETTE HEIGHT: 5′6″



First Attendant

HENRYETTA HALL

Nicholasville

Delta Delta Delta

COLORING: BRUNETTE HEIGHT: 5′5″



Second Attendant

ANN AUSTIN

Williamsburg

Delta Delta Delta

COLORING: BROWNETTE HEIGHT: 5′5″



Third Attendant

BARBARA REHM

Lexington

Alpha Gamma Delta

COLORING: BLOND HEIGHT: 5′5″



Fourth Attendant

ELOISE PALMORE

Frankfort

Delta Delta Delta

COLORING: BRUNETTE HEIGHT: 5′6″

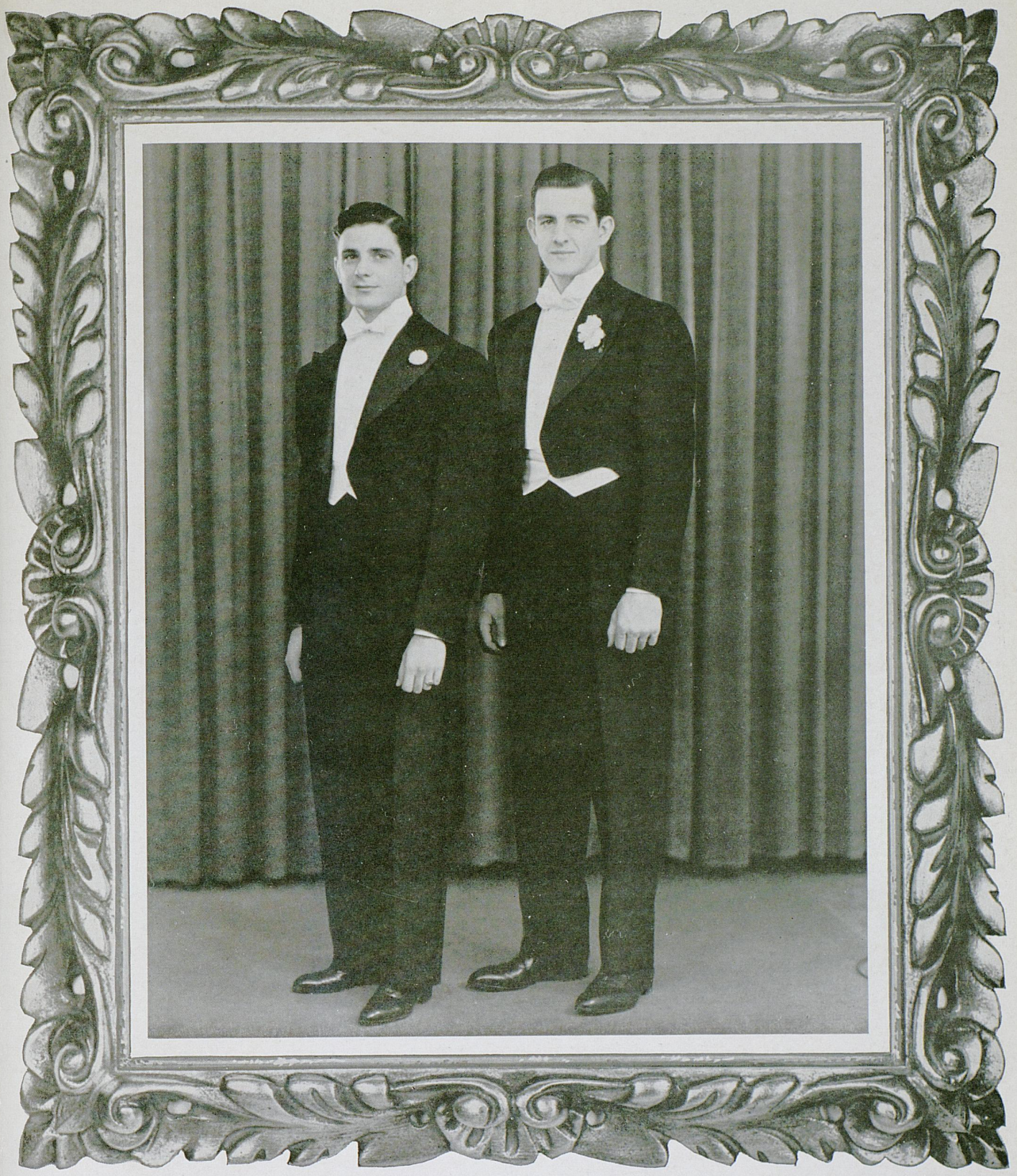

Most Popular Men

ALBERT J. SPARE
Triangle
Covington

CARL STAKER
Independent
Maysville





And Lots Of Fun

"You can't suppress the normal zest for living on any college campus, no matter what the year. Customs have changed, it is true, but not the fun-loving hearts of the students.

"The pleasures today are more varied than ours—the campus is larger and the capacity for merriment has enlarged proportionally. Sororities, fraternities, movies, huge dances—all these were unknown to us.

"In our leisure hours we often used to stroll by Maxwell Springs. There wasn't a lot to do in our free moments, but we filled them with walks or chatter. At the site of our past promenades now stands the McDowell house—the pretty little springs have given way to make living quarters for increased enrollment.

"Spelling matches and tugs of war between classes, too, have disappeared. Fraternities came on the campus after 1893, and around 1896 moving pictures began their student alure. Times changed and amusements changed.

"Yet with all the growth of student activities and the time now spent in more and more diversion, I can't quite believe that campus life holds much more fun today than it did for us —it was just 'out of this world' in 1890, too! . . . "

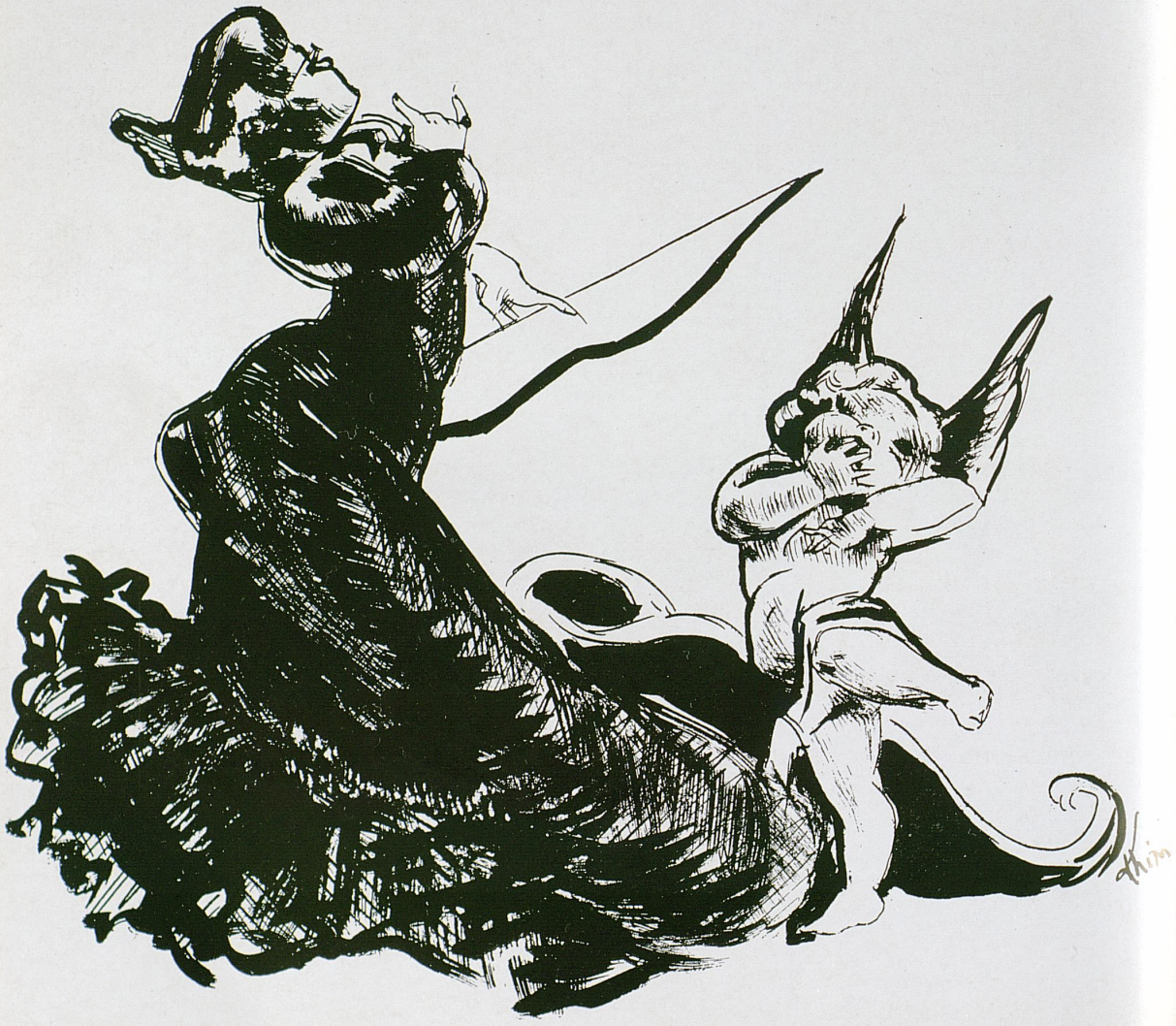



Caldwell Collier Jouett Jones Sims Bowman Pride Hughes Fish Lee Lamason Bryson Reid Berry Botts Drury Walsh Luxon Sweatt

Housemothers

ALPHA GAMMA DELTA	Mrs. John Hagan
ALPHA DELTA PI	Mrs. Ben Lamason
ALPHA XI DELTA	Mrs. Will Hughes
CHI OMEGA	Mrs. Bessie Bryson
DELTA DELTA DELTA	Mrs. Harry Lee
DELTA ZETA	Mrs. Sarah S. Jouett
KAPPA DELTA	Mrs. L. M. Hancock
KAPPA KAPPA GAMMA	Mrs. George Newman
ZETA TAU ALPHA	Mrs. J. M. Collier
McDOWELL HOUSE	Mrs. Lucy Berry
SHELBY HOUSE	Mrs. Lillian Caldwell
ALPHA GAMMA RHO	Mrs. Fred Beeler
ALPHA SIGMA PHI	Mrs. J. T. Pride
ALPHA TAU OMEGA	Mrs. Spillman Jones
DELTA CHI	Mrs. H. C. Botts
DELTA TAU DELTA	Mrs. J. W. Burbridge
KAPPA ALPHA	Mrs. Andrew Bowman
KAPPA SIGMA	Mrs. G. Trapnell Jones
LAMBDA CHI ALPHA	Mrs. Anna Walsh
PHI DELTA THETA	Mrs. Walter Reid
PHI KAPPA TAU	Mrs. Burt Simms
PHI SIGMA KAPPA	Mrs. Lucie Broaddus
PI KAPPA ALPHA	Mrs. Lillian Warner
SIGMA ALPHA EPSILON	Mrs. Ballard Luxon
SIGMA CHI	Mrs. Hill Spaulding
SIGMA NU	Mrs. Walter Drury
SIGMA PHI EPSILON	Mrs. T. W. Sweat
TRIANGLE	Mrs. Ethel B. Fish

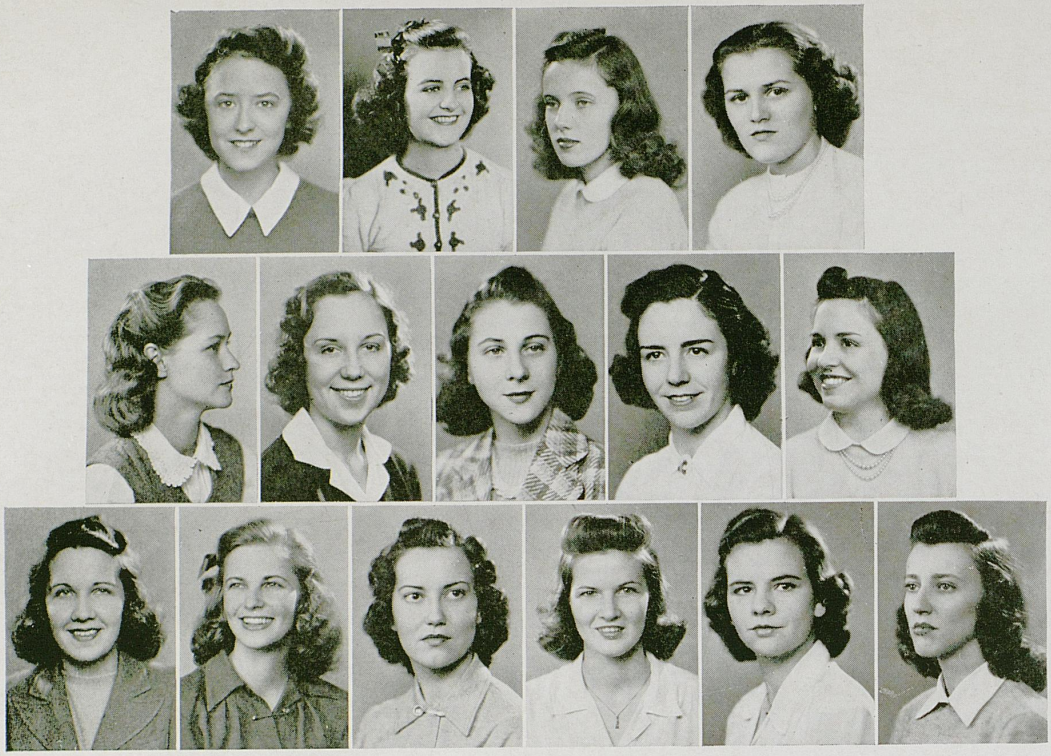

Pugh Anderson Robinson Rehm Vaughn Krayer Hixson Penn Rose Carter McMullen Ewan Chandler Petrie Gabbard

Pan-Hellenic Council

PURPOSE

The Women's Pan-Hellenic Association is composed of two representatives of each social sorority on the campus. Its purpose is to foster cooperation and observance of social rules and to encourage scholarship and good will among sorority women.

OFFICERS

BETTY ROSE . . . . . *President*
MIRIAM KRAYER . . . . . *Secretary*
BETTY AVENT . . . . . *Treasurer*

FACULTY ADVISERS

Jane Haselden Sarah B. Holmes

REPRESENTATIVES

ALPHA DELTA PI
Ann Carter
Hallie Chandler

ALPHA GAMMA DELTA
Carolyn Petrie
Barbara Rehm

ALPHA XI DELTA
Martha Hixson
Betty Jane Pugh

CHI OMEGA
Betty Avent
Sarah Fox

DELTA DELTA DELTA
Connette Robinson
Betty Rose

DELTA ZETA
Mary Agnes Gabbard
Kathryn Wahl

KAPPA DELTA
Louise Ewan
Louellen Penn

KAPPA KAPPA GAMMA
Jane Baynham
Anne McMullen

ZETA TAU ALPHA
Miriam Krayer
Dorothy D. Vaughn

Interfraternity Council

FACULTY ADVISER
Dean T. T. Jones

OFFICERS

J. D. Nitzschke . . . . . *President*
Howard Beadle . . . . . *Vice-President*
Nelson Hoskins . . . . . *Secretary*
Winslow G. Lewis . . . . . *Treasurer*
T. T. Jones . . . . *Honorary President*

STUDENT MEMBERS

James Ison, *Alpha Gamma Rho*
Bill Daniels, *Alpha Sigma Phi*
Haskell Ross, *Alpha Tau Omega*
Nelson Hoskins, *Delta Chi*
Ben Johnson, *Delta Tau Delta*
Winslow G. Lewis, *Kappa Alpha*
Joe Hodges, *Kappa Sigma*
Howard Beadle, *Lambda Chi Alpha*
Dave Kinnaird, *Phi Delta Theta*
John Keller, *Phi Kappa Tau*
Frank Shy, *Pi Kappa Alpha*
George Dudley, *Sigma Alpha Epsilon*
Pat Conley, *Phi Sigma Kappa*
Paul Combs, *Sigma Chi*
Hugh Owen, *Sigma Nu*
John McLellan, *Sigma Phi Epsilon*
Joe D. Nitzschke, *Triangle*

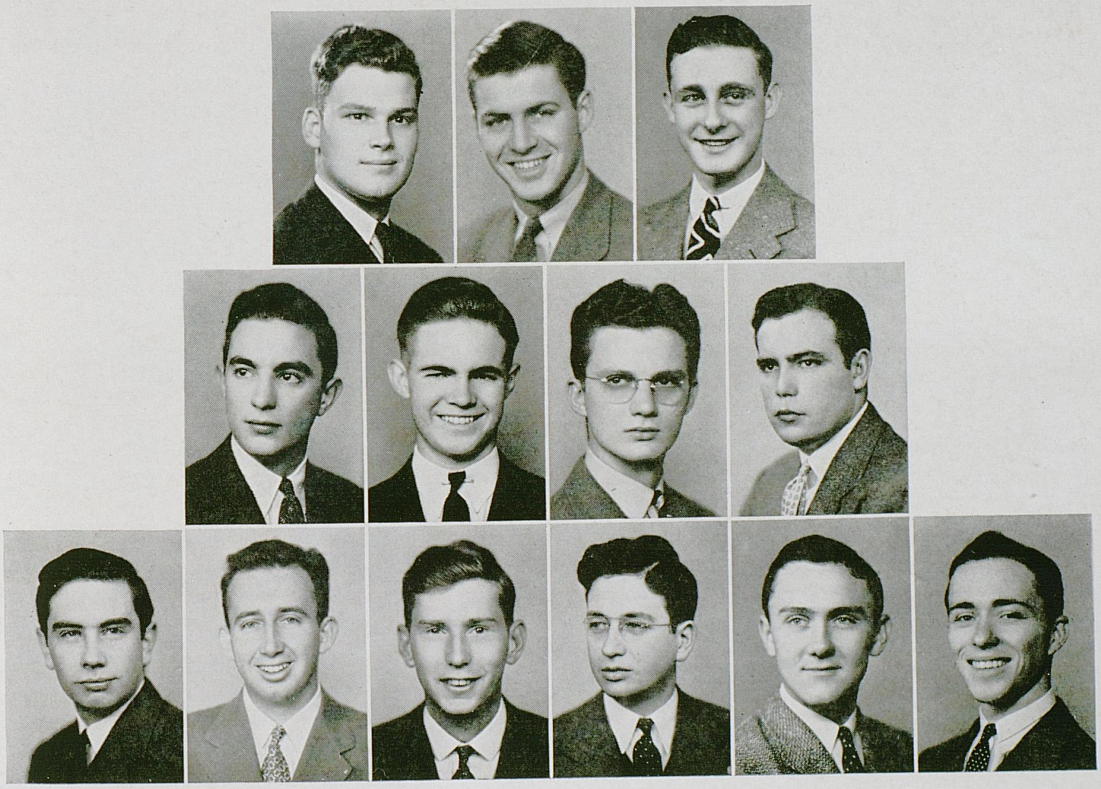

Hodges
Lewis
Keller
Nitzschke
Ison
Shy
Beadle
Daniels
Conley
Hoskins
Ross
Dudley
Combs



First row
Carter
Plyler
Sale
Horkan

Second row
Mills
Davis
Williams
Jinkins
Earnest

Third row
McClanahan
Spicer
McDearman
Glasscock
Rose

Fourth row
Fowler
McCulley
Chandler
Pyles
Breeding

Fifth row
Hatcher
Dawson
Mander
Gallaher
Gray

Beta Psi Chapter

Established 1941

Alpha Delta Pi

Founded 1851

61 Chapters

FACULTY

Sara Hall

GRADUATES

Anna Lois Carter
Hallie Chandler
Helen Plyler

SENIORS

Mary Olive Davis
Betty Gallaher
Charlotte Sale
Marguerite Williams

JUNIORS

Linda Mills

SOPHOMORES

Patsy Horkan

PLEDGES

Virginia Breeding
Betty Dawson
Ruth Ann Earnest
Josephine Glasscock
Virginia Gray
Margaret Hatcher
Frances Jinkins
Betty Ann Lawler
Betty McClanahan
Wanda McCulley
Fay McDearman
Georgeanne Mander
Roberta Pyles
Norma Rose
Carolyn Spicer

OFFICERS

ANNA LOIS CARTER . . . . *President*
HELEN PLYLER . . . . *Vice-President*
PATSY HORKAN . . . . *Secretary*
CHARLOTTE SALE . . . . *Treasurer*

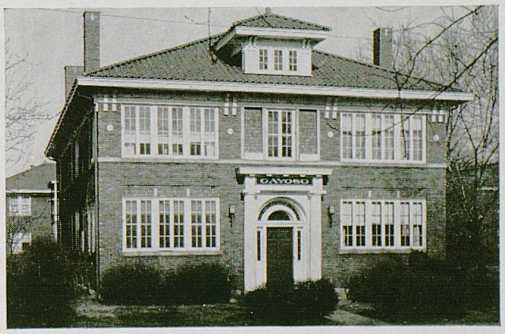



First row
Mohney
Millikin
Rehm
Hatter
Burnett
M. Thomas

Second row
Murray
Wallace
Bowne
Codell
Johnson
Bottorff

Third row
Crawford
Golden
Porter
Anderson
Cockriel
Sutton

Fourth row
Cowgill
J. Thomas
Bryson
Boaz
Goering
Petrie
Walker

Fifth row
Browne
Pirkey
Fuss
Tate
Foley
Edwards
Davidson

Sixth row
Atkins
Locke
M. Jones
Redd
S. Thomas
Bennett
Jenkins

Seventh row
Helm
Phipps
Payne
Leggett
Byrn
Haas
Yates

Eighth row
Coleman
Collins
Williams
Warren
Bogan
Gillespie
Vance

Epsilon Chapter

Established 1909

Alpha Gamma Delta

Founded 1904

52 Chapters

FACULTY

Marie Barclay

Sally Pence

SENIORS

Larry Anderson
Betty Bottorff
Jeanne Bowne
Mary Lee Burnette
Lorrayne Cockriel

Alice Williams Codell
Anne Rhoads Hatter
Lulagene Johnson
Bettie Millikin

Nancye Mohney
Aimee Murray
Martha Sutton
Margery Thomas
Lysbeth Wallace

JUNIORS

Mary Lewis Boaz
Juliette Bryson
Gene Ray Crawford
Sarah Goering

Doris Jeanne Golden
Carolyn Petrie
Emma Bell Porter

Barbara Rehm
Lillian Tate
Shirley Thomas
Virginia Walker

SOPHOMORES

Ella Watson Browne
Anne Cowgill

Betty Edwards
Gratia Ed Locke

Kathryn Pirkey
Joyce Thomas

PLEDGES

Carolyn Atkins
Eloise Bennett
Sarah Bogan
Charlotte Byrn
Martha Ann Coleman
Ann Collins
Chesley Davidson

Julia Foley
Ann Fuss
Ann Gillespie
Alfarata Haas
Geraldine Helm
Jacqueline Jenkins
Mary Neal Jones
Iva Leggett

Elizabeth Payne
Jean Phipps
Jane Ann Redd
Olive Jane Vance
Jane Warren
Jerry Williams
Marian Yates

OFFICERS

Barbara Rehm	*President*
Margery Thomas . .	*Vice-President*
Mary Lee Burnett . . .	*Secretary*
Anne Rhoads Hatter . .	*Treasurer*





First row
Pugh
Gerald

Second row
Williams
M. L. Stokes
Kington
Steele
R. Gevedon
Snyder

Third row
MacGregor
House
Hume
Reynolds
Willing
Ogden

Fourth row
Henderson
Dold
Fraysure
Magruder
Burrier
Bogan

Fifth row
Lawson
Macklin
Rigg
Chapman
Hixson
Elam

Sixth row
D. Robinson
J. Gevedon
Horan
M. Stokes
P. Robinson
Runyon

Seventh row
Hayes
McGuire
Savage
Lewis
Allen
Matlock

Xi Chapter

Established 1908

Alpha Xi Delta

Founded 1893

56 Chapters

FACULTY

Lovaine Lewis

SENIORS

Ruby Jo Gevedon
Mary Hume
Betty Jane Kington
Mary Kirk Snyder
Anita Steele
Mary Louise Stokes

JUNIORS

Betty Jane Chapman
Phyllis Gerald
Martha Hixson
Geneva House
Betty MacGregor
Lois Ogden
Betty Jane Pugh
Jean Reynolds
Frances Williams
Marcia Willing

SOPHOMORES

Mary Burrier
Michelene Bogan
Nancy Elam
Virginia Henderson
Mary Emily Lawson
Dixie Macklin
Helen Rigg

PLEDGES

Martha Jane Allen
Ida Bannon
Grace Brown
Dorothy Dold
Betty Fraysure
Jacqueline Gevedon
Antoinette Hayes
Mary Horan
Patricia Lewis
Jane Magruder
Betty Matlock
Dorothy McGuire
Dorothy Robinson
Peggy Robinson
Jean Runyon
Maureen Savage
Margaret Stokes

OFFICERS

Betty Jane Pugh	*President*
Frances Williams	*Vice-President*
Mary Louise Stokes	*Secretary*
Phyllis Gerald	*Treasurer*





First row
Powell
Avent
Nickerson
Newell
McCown
Bronston

Second row
Macon
M. Brown
Humble
Burton
Chaney
Wigginton

Third row
Adams
Cole
R. Brown
Russell
LaBach
Whitfield
Beard

Fourth row
Board
C. Conant
Lyon
Godman
Eckles
Carhartt
Harris

Fifth row
Anderson
Weisenberger
Caudill
Hook
McClaren
Bohannon
Koppius

Sixth row
E. Conant
Kithcart
Dann
Taylor
Collins
Weakley
Weathers

Seventh row
B. Simpson
Hall
Nichols
Hearne
Mylor
Steele
File

Eighth row
Daniel
Sneed
Page
Hale
Johnson
Hunsinger
Hardin

Lambda Alpha Chapter

Established 1914

Chi Omega

Founded 1895

95 Chapters

SENIORS

Frances Beard
Betty Bronston
Margaret Brown
Rosemary Brown
Anna Ruth Burton
Martha Chaney
Agnes Eckles
Ruth Harris
Jane White Humble
Mary LaBach
Bobette Lyon
Douglas McCown
Betty Macon
Mary Eldone Nickerson
Helen Powell
Evelyn Russell
Frances Whitfield
Elizabeth Wigginton

JUNIORS

Martha Adams
Betty Avent
Mary Marrs Board
Corrine Carhartt
Anna Louise Caudill
Irene Cole
Caroline Conant
Mamie Godman
Hilda McClaran
Caroline Newell

SOPHOMORES

Sarah Anderson
Betty Bohannon
Margaret Hook
Martha Koppius
Louise Lowe
Hazel Weakley
Edith Weisenberger

PLEDGES

Jean A. Collins
Edith Conant
Nancy Dann
Elizabeth File
Alice A. Hale
Mary Jo Hall
Rachel Hardin
Marjorie Hunsinger
Esther Johnson
Martha Kithcart
Mary Beale Mylor
Lelia Nichols
Beth Page
Mary Jane Ripey
Betty Jean Simpson
Harriet L. Sneed
Mary Bewlay Steele
Mary Mason Taylor
Camilla Weathers

OFFICERS

BETTY AVENT . . . . *President*
HELEN POWELL . . . *Vice-President*
MARY ELDONE NICKERSON . . *Secretary*
DOUGLAS MCCOWN,
CAROLINE NEWELL . . . *Treasurer*





First row
Ruth
Palmore
Howe
Rose
Evans
Hall

Second row
Robertson
Wyatt
Robinson
Fulcher
Raike
Ray

Third row
Wayne
Phillips
Herrington
Francis
Townes
Hall
Conner

Fourth row
Wesley
Hutchinson
Drake
Crutcher
Cantrill
Forman
Johnson

Fifth row
Peery
Penhale
Baskett
Barnes
Budde
Ellis
Austin

Sixth row
Irvine
Evans
Thompson
Warren
Erskine
Cutler
Whitehouse

Seventh row
Meyer
Land
Terry
Miller
Lindsay
Kinnaird
White

Eighth row
Mayer
Randall
Scearce
Shropshire
Schwartz
Simpson
Jones

Delta Rho Chapter

Established 1923

Delta Delta Delta

Founded 1888

88 Chapters

FACULTY

Dean Jane Haselden

SENIORS

Lucille Evans
Jessie Francis
Mary Virginia Fulcher
Henryetta Hall
Mary Herrington
Lida Belle Howe
Elizabeth Jones
Eloise Palmore
Mary Laswell Ray
Betty Anne Raike
Lila June Robertson
Connette Robinson
Betty Rose
Orel Ruth
Rachel Townes
Angeline Wyatt

JUNIORS

Sarah Anne Hall
Patricia Hanauer
Ann Land
Betty Bow Miller
Roberta Phillips
Treva Wayne

SOPHOMORES

Virginia Cantrill
Beverly Connor
Ann Crutcher
Helen Drake
Peggy Forman
Bryan Hutchison
Julia Johnson
Virginia Wesley

PLEDGES

Ann Austin
Helen Barnes
Virginia Basket
Bette Budde
Kathleen Budde
Miriam Cutler
Ann Ellis
Margaret Erskine
Dorothy Ann Evans
Madge Irvine
Billye Jean Jones
Alice Kinnaird
Jane Land
Peggy Lindsay
Lura Ann Mayer
Lucy Meyer
Evelyn Miller
Dora Peery
Charlotte Penhale
Susan Randall
Mary Scearce
Marjorie Schwartz
Nancy Shropshire
Betty Simpson
Charlotte Terry
Betty Thompson
Elsie Warren
Wynette White
Mary Jo Whitehouse

OFFICERS

BETTY ROSE . . . . . *President*
OREL RUTH . . . . . *Vice-President*
LIDA BELLE HOWE . . . . . *Secretary*
ELOISE PALMORE . . . . . *Treasurer*





First row
Wheeldon
Jones
Gabbard

Second row
Callis
Viox
Graves
Logan

Third row
Lyttle
Hogg
Bondurant
Noble

Fourth row
Schoene
Troutman
Shely
Bias

Alpha Theta Chapter

Established 1923

Delta Zeta

Founded 1902

52 Chapters

FACULTY

Verna Latzke

Mildred Lewis

SENIORS

Margaret Callis
Mary Agnes Gabbard
Jene Jones
Virginia Lake
Thelma Logan
Kathryn Wald
Marjorie Wheeldon

JUNIORS

Wilyah Graves

SOPHOMORES

Ernestine Fish

PLEDGES

Euneva Bias
Hazel Bondurant
Martha Hogg
Anne Howard Lyttle
Elizabeth Noble
Ida Schoene
Juanita Shely
Fanny Troutman
Anne Viox

OFFICERS

Mary Agnes Gabbard . . *President*
Jene Morton Jones . . *Vice-President*
Wilyah Graves . . . . *Secretary*
Marjorie Wheeldon . . . *Treasurer*





First row
Taylor
Daugherty
Ewan
Randolph
Bailey
Bradford

Second row
Kendall
Felton
Roberts
Harkey
L. Overstreet
Preston

Third row
Penn
White
Hatcher
Mitchell
Cullison
Booher

Fourth row
Hayman
A. Overstreet
Mock
Howard
Renfro
Catron

Fifth row
Hammons
Rimmer
Whaley
Davis
Johnson
Tutt

Sixth row
Proctor
Liebel
Saunders
Skaggs
Sledd
Scott

Seventh row
O'Bannon
Smedley
Elsey
Foley
Bradford
Young
Ward

Eighth row
Bach
Saunders
Collins
McIntire
Hill
Austin
Longsworth

Epsilon Omega Chapter

Established 1910

Kappa Delta

Founded 1897

71 Chapters

FACULTY

Jean Abel Adams
Anita Gardner
Helen King
Hazel Nollau

SENIORS

Louise Bailey
Marian Bradford
Bernice Daugherty
Louise Ewan
Margaret Felton
Mary Lou Harkey
Allie Garnet Kendall
Lillian Mitchell
Lee Overstreet
Louellen Penn
Dorothy Preston
Betty Wells Roberts
Louise White

JUNIORS

Elinor Cullison
Georgia Booher
Martha Hayman
Helen Hatcher
Bettye Howard
Anne Overstreet
Marjorie Randolph
Frances Renfro
Joan Taylor

SOPHOMORES

Kathryn Catron
Page Davis
Emily Johnson
Sara Lee Mock
Nancy Jean Tutt
Jean Whaley

PLEDGES

Wanda Austin
Frances Bach
Ruth Bradford
Kitty Collins
Carojean Elsey
Jean Foley
Margaret Jean Hammons
Carolyn Hill
Fritzie Liebel
Mary Longsworth
Pauline McDonald
Mary McIntyre
Ellen O'Bannon
Betty Proctor
Pat Rimmer
Ann Saunders
Mary Saunders
June Scott
Opal Skaggs
Betty Jane Sledd
Barbara Smedley
Janice Ward
Emily Young

OFFICERS

LOUISE EWAN . . . . . *President*
JOAN TAYLOR . . . . *Vice-President*
MARJORIE RANDOLPH . . . *Secretary*
BERNICE DAUGHERTY . . . *Treasurer*





First row
Wilson
Thompson
Babbitt
McMullen
Chapman
Gregory

Second row
Baynham
Koger
Farbach
Scott
Rodes
Allen

Third row
Edmonds
Marsteller
Mattox
Pettit
Garr
Gay

Fourth row
Hawkins
Moorhead
Peak
Huguelet
Field
Smith
Milward

Fifth row
Barrow
Oldham
Gooding
Davis
Dickson
Rice
Mason

Sixth row
Thornton
Parker
McCauley
Hershler
Lyle
Gaines
Peters

Seventh row
Ross
McKinlay
McConnell
Allen
Felts
Jones
Offenhauser

Beta Chi Chapter

Established 1910

Kappa Kappa Gamma

Founded 1870

74 Chapters

FACULTY

Mrs. Charles Kouns
Mrs. John Van Cleve
Rebecca Van Meter

SENIORS

Lady Kathlyn Allen
Helen Babbitt
Lora Barrow
Jane Baynham
Mary Garner
Betty Gregory
Ann McMullen
Shirley Mattox
Martha G. Thompson

JUNIORS

Elizabeth G. Chapman
Mary Ann Farbach
Ethel Koger
Carolyn Marsteller
Janet Rodes
Mary K. Scott
Louise Wilson
Betsy Brooks Woodford

SOPHOMORES

Patricia Doyle
Sara Ewing
Sara Frances Edmonds
Jessica Gay
Betty Garr
Dawson Hawkins
Mary Lyle
Martha McCauley
Mary Ellen McConnell
Caroline Mason
Anne Pettit
Betsy Ross

PLEDGES

Grizelda Allen
Martha Key Cross
Martha Davis
Algernon Dixon
Ann Carter Felts
Frances Field
Margie Freeman
Catherine Gaines
Sue Fan Gooding
Laura Herschler
Jacqueline Hugelet
Laura Frances Jones
Elizabeth Lewis
Martha McKinlay
Louise Milward
Mary C. Moorehead
Olive Offenhauser
Charlotte Oldham
Roberta Parker
Louise Peak
Betty Peters
Ann Wood Rice
Beverly Smith
Joanne Thornton

OFFICERS

ANN FOREE MCMULLEN . . *President*
LOUISE WILSON . . . *Vice-President*
MARTHA GLOVER THOMPSON . *Secretary*
ELIZABETH GRIMES CHAPMAN . *Treasurer*





First row
Barnard
L. Warner
Vaughn
Theiling
Hicks

Second row
Krayer
Coleman
Bennett
Hawk
K. Orsburn

Third row
Lawrence
Young
B. Warner
Stopher
Brown

Fourth row
Parthemore
Horr
Scherer
Daley
F. Orsburn

Fifth row
March
Long
Cotrell
Stamper
Wallace

Alpha Chi Chapter

Established 1924

Zeta Tau Alpha



Founded 1898

81 Chapters



SENIORS

Alma Barnard
Mary Elizabeth Bennett
Mildred Coleman
Letha Hicks
Elaine Hawk
Miriam Krayer
Kathryn Orsburn
Elizabeth Scherer
Dorothy Stopher
Dorothy D. Vaughn
Lavenia Warner

JUNIORS

Theresa Theiling

SOPHOMORES

Florence Brown
Betty Warner
Marjorie Wilson
Emily Young

PLEDGES

Virginia Allen
Maureen Arthur
Patricia Cottrell
Mary Helen Daley
Mary Horr
Luella Lawrence
Virginia Long
Elsie March
Louise Orsburn
Martha Parthemore
Ann Wallace

OFFICERS

DOROTHY D. VAUGHN . . . . *President*
ALMA BARNARD . . . . . *Vice-President*
THERESA THEILING . . . . . *Secretary*
LETHA HICKS . . . . . *Treasurer*



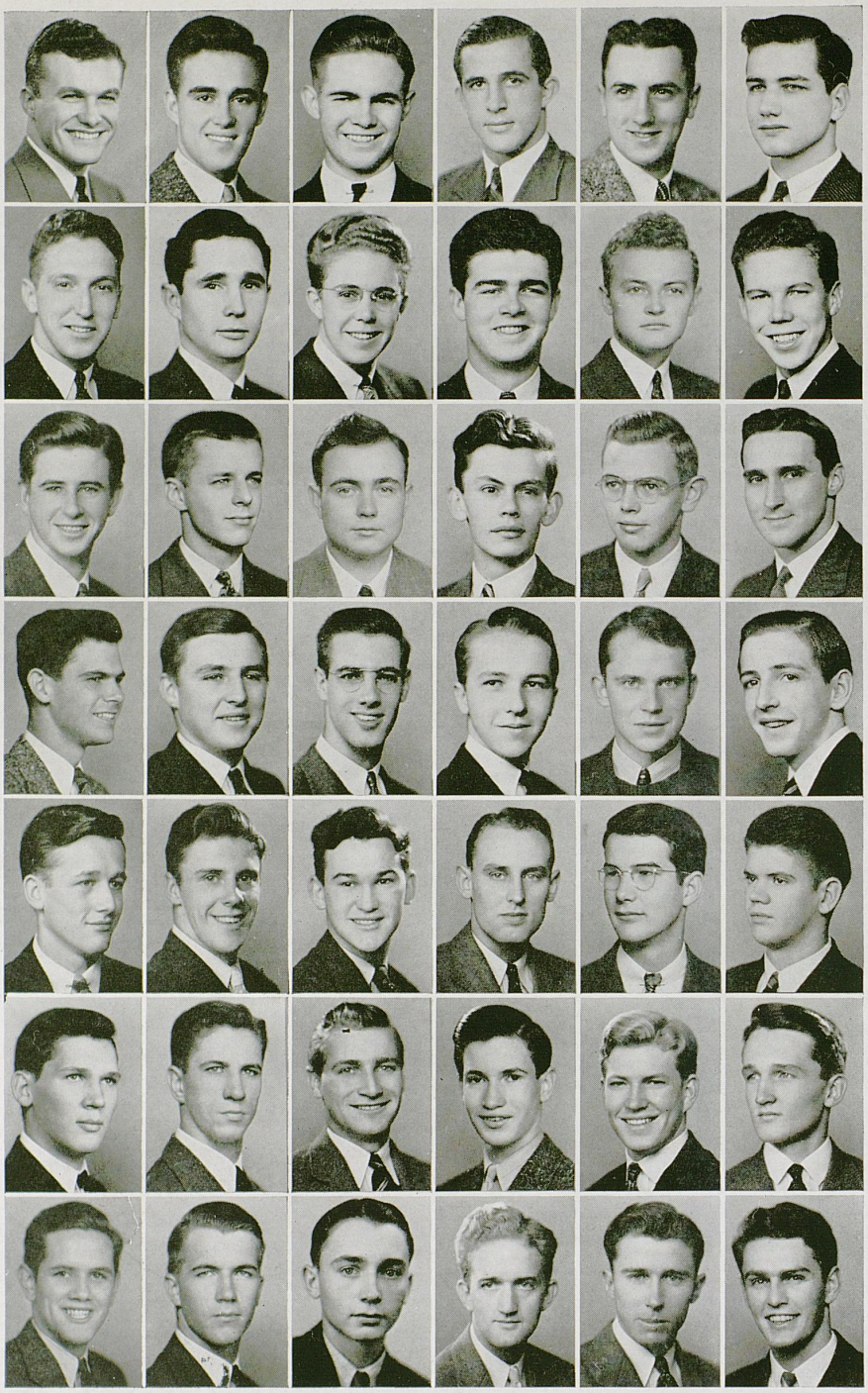

First row
Gayle
Porter
Ison
Pettus
Renaker
Johnstone

Second row
Harney
Kells
B. Price
Waters
P. Clark
G. Price

Third row
Crowley
Schaffer
Read
Kibler
Cande
Hunt

Fourth row
J. Hill
Leer
E. Johnstone
Allen
Needham
Overall

Fifth row
Yowell
Hatcher
Ledford
Evans
Theiss
Barnett

Sixth row
Baird
Roser
Gray
Baker
Young
Weakley

Seventh row
Tate
Marshall
Cleveland
Powell
England
L. Hill

Omicron Chapter

Established 1920

Alpha Gamma Rho

Founded 1908

31 Chapters

FACULTY

Dr. Fordyce Ely
Dr. W. P. Garrigus
Dr. H. B. Price
Dr. A. T. Ringrose
Dr. L. H. Townsend
Prof. E. J. Wilford

SENIORS

Paul Clark
Joe A. Gayle
Glenn Harney
James H. Ison
William Johnstone
Don Kells
Bruce Price
Bill Renaker
Edmond Waters

JUNIORS

L. B. Allen
Nelson Cande
James Crowley
Robert Kibler
James M. Leer
James A. Porter
Glenn Price
Porter Read
Gerald Schaffer

SOPHOMORES

Johnson Hill
Roy Hunt
Ed Johnstone
Robert Needham
Irvine Overall
Yancey Owen
Alfred Pettus
Mitchell Yowell

PLEDGES

Robert Baird
Fountain Baker
Eugene Barnett
David Cleveland
Thomas Cobb
Reid England
Harold Evans
John I. Gray
Charles Hatcher
Lester Hill
Robert Johnson
Kenneth Jones
Bill Kash
Clifford Ledford
Paxton Marshall
Elbert Powell
Marion Roberts
Fred Roser
Fred Tate
Chester Theiss
Sam Weakley
Kenneth Young

OFFICERS

JOE A. GAYLE . . . . *President*
JAMES H. ISON . . . *Vice-President*
ALFRED PETTUS . . . . *Secretary*
JAMES A. PORTER . . . . *Treasurer*



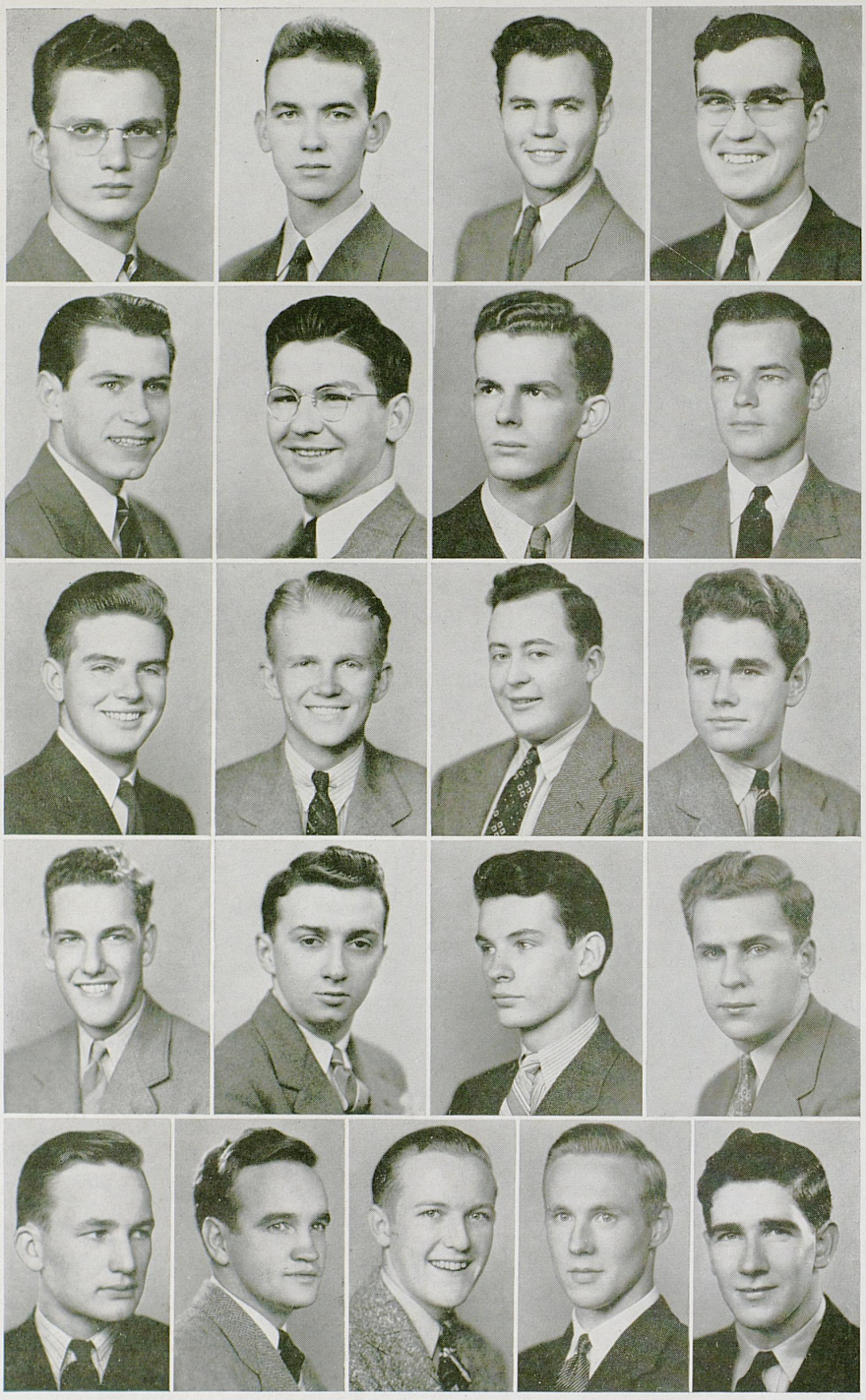

First row
Daniels
Trosper
Johnson
Black

Second row
Frank
Thomas
Savage
Corbin

Third row
Cox
Rose
Langstaff
Roberts

Fourth row
Marcum
Scott
Dexter
Metro

Fifth row
Naylor
Knight
Carter
Storner
Crory

Sigma Chapter

Established 1917

Alpha Sigma Phi

Founded 1845

45 Chapters



FACULTY

Henri Beaumont
Major Carpenter
Major Lyle Croft
David Young

SENIORS

Paul Floyd Frank
Jack Ellsworth Thoman
Orville Wendell Trosper

JUNIORS

John Bill Black
Paul James Savage
Roger Elliot Sproles

SOPHOMORES

Walter Clay Cox
William Jean Daniels
William Baker Johnson
George Frederick Langstaff
Donald Russell Rose

PLEDGES

John Raymond Carter
Jim Corbin
Walter Harry Crory Jr.
Arthur Harlan Dexter Jr.
John Phillip Estey
Albert H. Frey
Carl McKnight
Woodrow Wilson Marcum
Glenn Homer Meadows
Pero Costa Metro
William Virgil Naylor
Hazen Stevens Roberts
Edward Harold Scott
John Frederick Storner
Benjamin Harrison Williams Jr.

OFFICERS

JOHN BILL BLACK . . . . *President*
WILLIAM J. DANIELS . . *Vice-President*
WILLIAM B. JOHNSON . . . *Secretary*
ORVILLE W. TROSPER . . . *Treasurer*



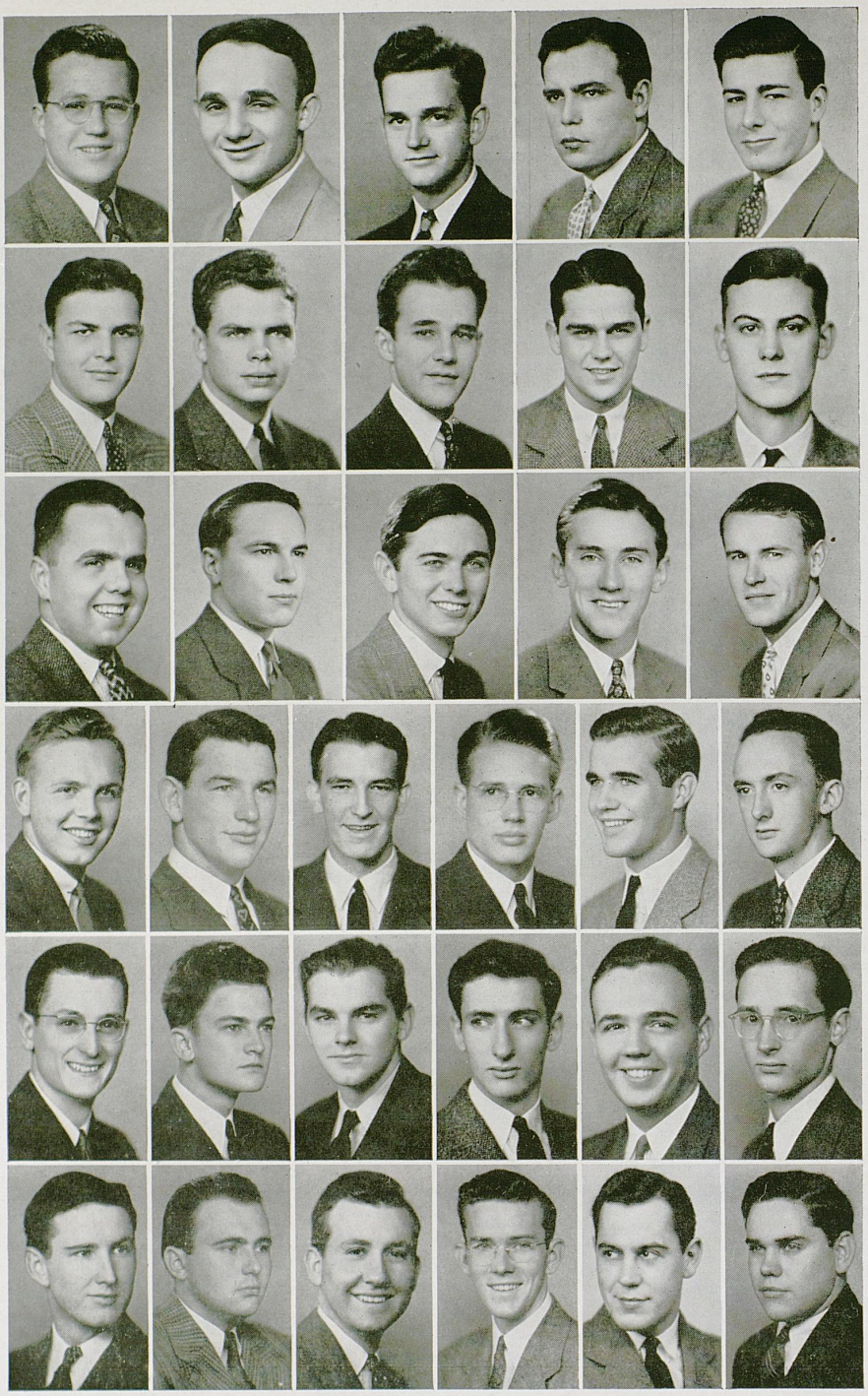

First row
Walsh
Beard
Phillis
H. Ross
Nollau

Second row
Wilmott
Martin
Dodson
Johnson
Bondurant

Third row
Irwin
J. Ross
Graham
Rice
Plaga

Fourth row
Pritchett
Jenkins
Kramer
Thompson
Wolfe
Hooe

Fifth row
R. Eschborn
J. Weaver
Fraser
Thornton
Rogers
E. Eschborn

Sixth row
Pennington
Russell
Smith
Cheap
W. Weaver
Tussey

Mu Iota Chapter

Established 1909

Alpha Tau Omega

Founded 1865

98 Chapters

FACULTY

L. J. Horlacher
L. E. Nollau
Niel Plummer
James May
Bart Peak
Karl Rapp

SENIORS

J. C. Bondurant
George Nollau
Milton Rice
George Dodson
Phil Phillis
Haskell J. Ross
William Irwin
Robert Plaga
Arthur Walsh
James Johnson
Robert Willmott

JUNIORS

Ralph Eschborn

SOPHOMORES

Jesse Beard
Bradford Pritchett
Jere Thornton
Scott Rogers

PLEDGES

Paul Cheap
Bill Hurt
Joe Ross
O. F. Curd
Charles Kramer
Aubrey Rusesll
Charles Eblen
John Jenkins
John Smith
Earl Eschborn
Charles Kuster
Herbert Thompson
Bob Foote
John Owsley
Kermit Tussey
William Foote
Sam Papania
Bill Weaver
Fred Granneman
Bob Frank Pennington
Jack Weaver
Minor Hooe
Tommy Wolfe

OFFICERS

HASKELL ROSS . . . . . *President*
ARTHUR WALSH . . . . *Vice-President*
JESSE BEARD . . . . . *Secretary*
PHIL PHILLIS . . . . . *Treasurer*



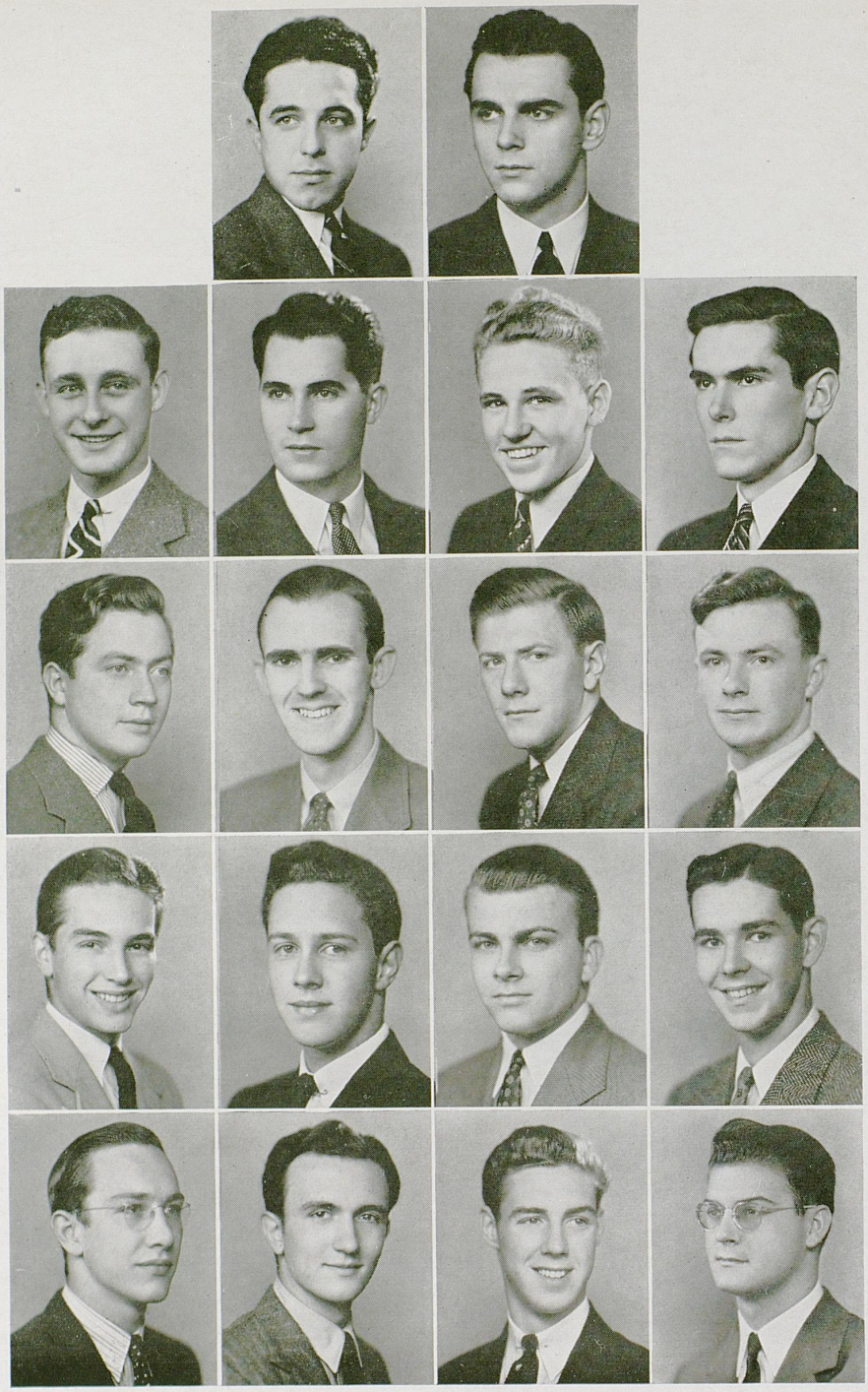

First row
Bauer
Bohnak

Second row
Hoskins
Price
McConnell
Snowden

Third row
Henderson
Day
Scheer
Mitchell

Fourth row
Inwall
Carroll
Nolte
Van Horn

Fifth row
Baldwin
Manos
Bowen
Kirby

Kentucky Chapter

Established 1913

Delta Chi

Founded 1890

51 Chapters

FACULTY

Capt. C. S. Johnson — Dr. J. Huntley Dupre — William Tollman

GRADUATES

Dirk Verhagen

SENIORS

Al C. Bauer — Nelson Hoskins — Al Robins
Karl Holland — Howard Price — Jim Snowden

JUNIORS

Joe Bohnak — Carl Henderson — Maurice Mitchell
Leland Day — Guy McConnell — Hubert Scheer

SOPHOMORES

Bill Carroll — Paul Nolte — M. D. Van Horn

PLEDGES

Paul Baldwin — Bill Imwall — Charles Mansfield
Fill Bowen — George Kietzman — Spencer Moore
Milton Fryer — Pete Manos — Leland Smith
Jim Hodskins — Denny Yokum

OFFICERS

AL BAUER . . . . . *President*
KARL HOLLAND . . . *Vice-President*
JIM SNOWDEN . . . . . *Secretary*
JOE BOHNAK . . . . . *Treasurer*



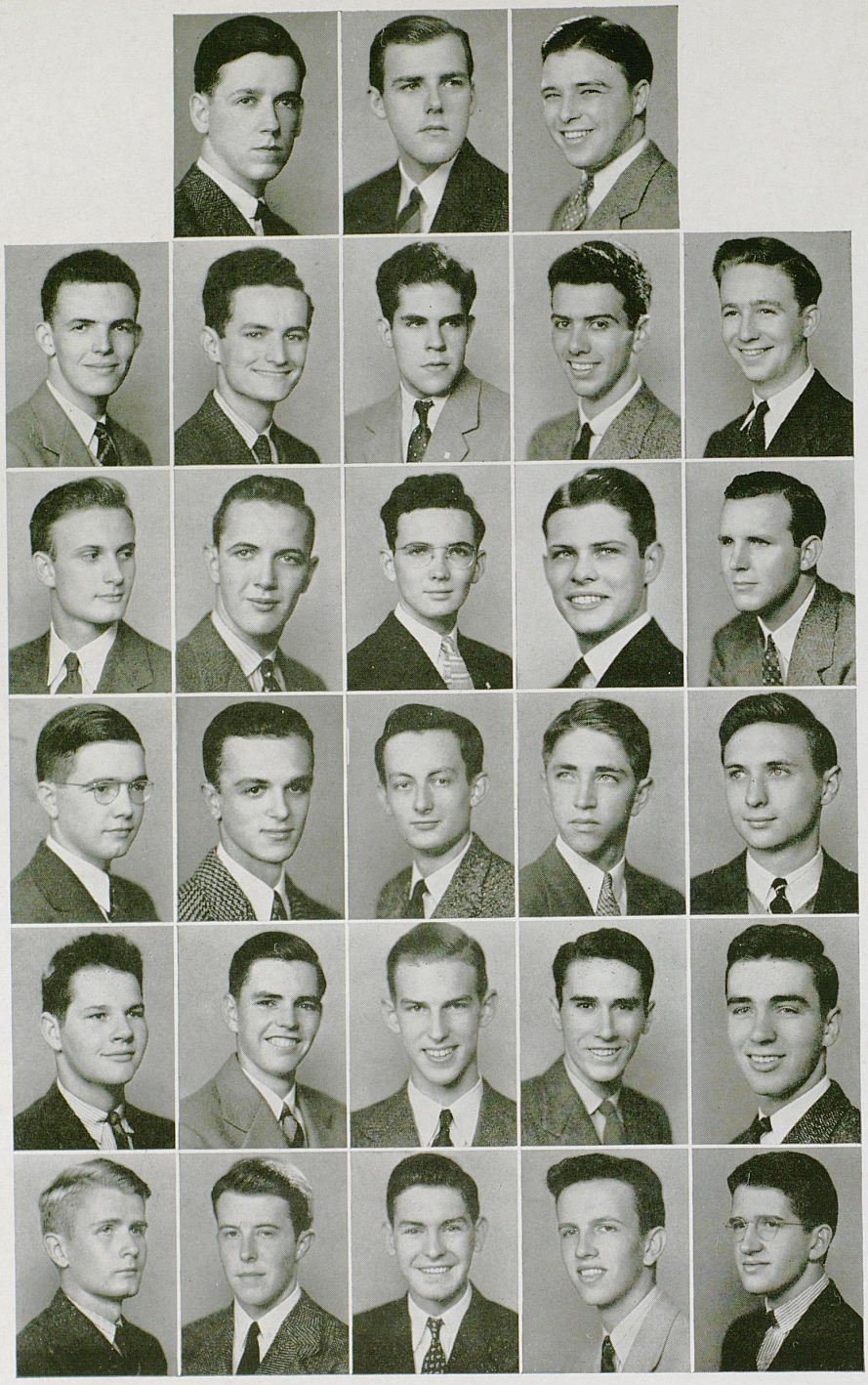

First row
Fowler
Bowling
Scott

Second row
Price
Stevens
Smith
Campbell
McComas

Third row
Cativi
Burton
Robie
Sawyer Jr.
Myers

Fourth row
Fowler
Elsey
McAlister
Gudgel
Ammons

Fifth row
Hockaday
Winifree
Maney
Davis
Dixon

Sixth row
Pryor
Hays
Wright
List
Evans

Delta Epsilon Chapter

Established 1924

Delta Tau Delta

Founded 1859

76 Chapters

MEMBERS

William Haag
R. H. Hawkins
Edward Johnson
Dean C. R. Melcher
R. D. Miller

SENIORS

James Thomas Bowling
Earle Cabell Fowler
Robertson Kagin
William H. Karraker
Thomas H. McDonald
George A. Scott Jr.
Bernard George Stall III

JUNIORS

Robert James Ammons
Robert Burton
John Cassner
George Givens Dixon
Ben H. Johnson
James Keneipp
Walter Jessie McComas
Arthur Howard Sawyer Jr.
Robert Danham Short Jr.

SOPHOMORES

Harrison Dixon
Early Vaughn Dulworth
Edward Everett Elsey Jr.
William Fulton
William Glass
Edward Lander
A. C. McFarlan
John McNeal
Hugh Morehead
John Carlisle Myers
James Satterfield

PLEDGES

Troy Adams
Bennie Benton
William Garth Campbell
Mario Thomas Catini
Robert Henry Davis
John A. Evans
William B. Fowler
Edward Gudgel
Donald Hays
William Hockaday
Randall Hudson
Edward Jones
Louis William List
Robert C. McAllister
Jack D. McComas
Charles T. Maney
Preston Price
Jack T. Pryor
Carroll Robie
Robert Scott
William J. Smith
Maurice W. Stevens
John Sutterfield
William Todd
John Trout Waltham
Robert Winifree
Harold Bell Wright

OFFICERS

Earle Cabell Fowler . .	*President*
Hugh Moorhead . .	*Vice-President*
R. Durham Short, Jr. . .	*Secretary*
Robertson Kagin . . .	*Treasurer*



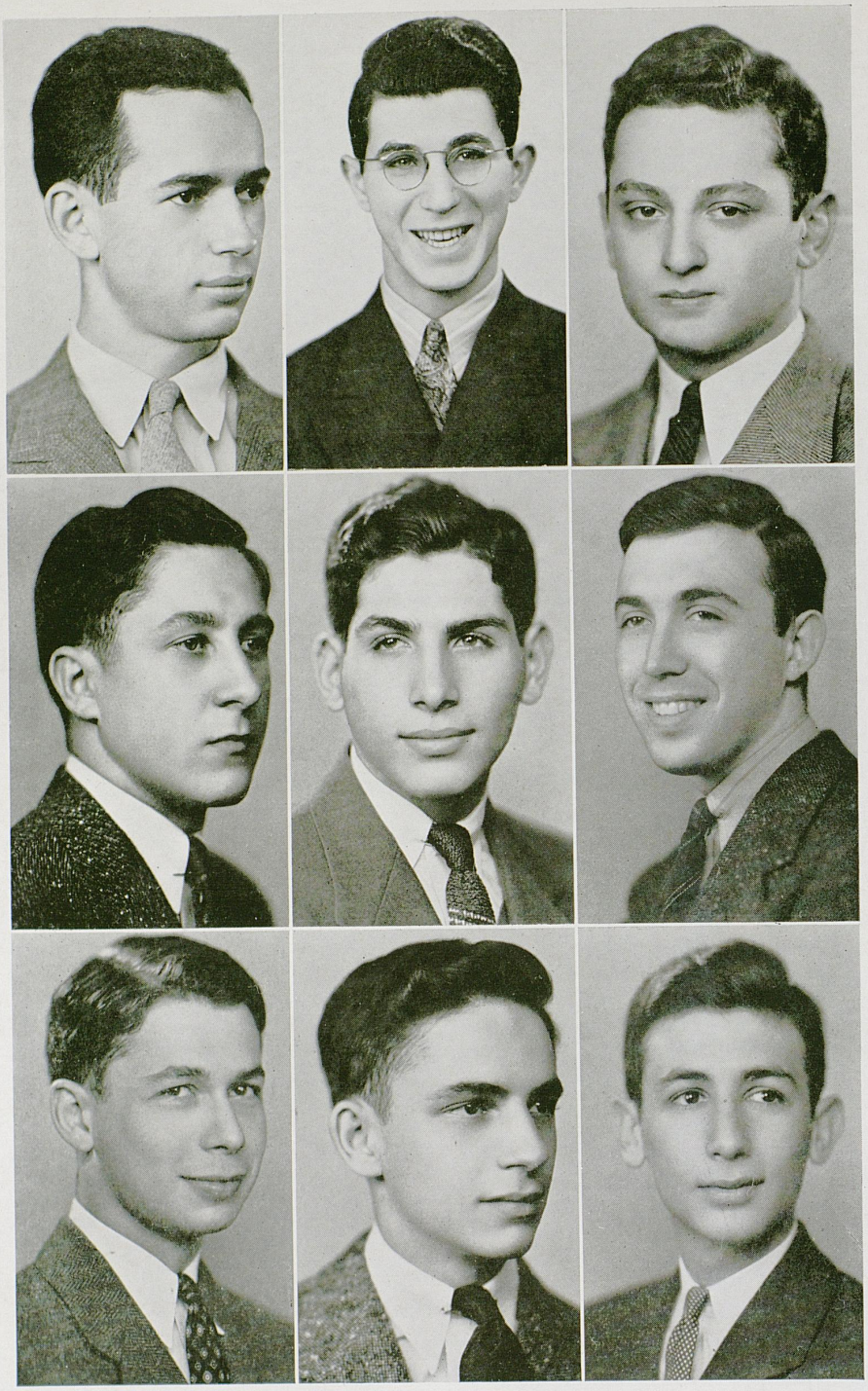

First row
Cohen
Goldberg
Lowenthal

Second row
Miller
Baker
Freedman

Third row
Froct
Paritz
Churney

Gamma Tau Alpha

Established 1937

SENIORS

Harold Baker

Harold Freedman

JUNIORS

Paul Cohen

Herschel Lowelthal
Jack Paritz

Seymour Pudding

SOPHOMORES

Max Bookbinder
Bennett Frokt

Julius Goldberg

Harry Miller
Lawrence Schneider

PLEDGES

Irving Baker
Marvin Churney

Marvin Cohen

Marvin Meyers
Russell Schwartz

OFFICERS

HERSCHEL LOWENTHAL . . . *President*
PAUL COHEN . . . . *Vice-President*
SEYMOUR S. PUDDING . . . *Secretary*
JULIUS GOLDBERG . . . . *Treasurer*



First row
Robertson
Short

Second row
Ferris
Bowne
Ware
Wooldridge
Rose
Massie

Third row
Spears
Shanklin
Harris
Kelley
Lewis
Woolcott

Fourth row
Karstrom
Lee
Jackson
McCord
Lowry
Greenwell

Fifth row
Daniel
Squires
Kelley
Brown
Blair
Graddy

Sixth row
Freer
Hunter
des Cognets
Dallavo
Van Slyke
Morris

Seventh row
Brown
Myers
Mahanes
Floyd
Ware
Yager

Theta Chapter

Established 1893

Kappa Alpha

Founded 1865

67 Chapters

FACULTY

C. C. Carpenter — Dean Graham

SENIORS

G. D. Beach
Edward Bowne
Mead B. Ferris
James W. Harris
Addison W. Lee III
Winslow G. Lewis
Loyd P. Robertson Jr.
Earl B. Rose
Shelby Shanklin
Esten W. Spears
Richard P. Stoll
Richard Waller
Ras Ware

JUNIORS

Richard Daniel
J. Ross Hunter
John T. Jackson III
Allen C. Karstrom
John M. Kelly
Ben Hugh Lowry
David McCord
Buford A. Short
Waller Squires
James H. M. Wooldridge

SOPHOMORES

Andrew Broaddus
G. Bedford Brown
John Dallavo
William Dunlap
Howard Freer
David Mahanes
Daniel P. Marshall
Robert W. Meyer
Nelson Woolcott
Joe McClure Kelly

PLEDGES

William Blair
John Young Brown
Russell Des Cognets
James Floyd
Bartley A. Greenwell
Henry Graddy
James Morris
William Simpson
Glen Van Slyke
F. Ford Waller
L. Luke Ware
Guy U. Yager

OFFICERS

Lloyd P. Robertson Jr. . . *President*
Buford A. Short . . *Vice-President*
James H. M. Wooldridge . . *Secretary*
Mead B. Ferris . . . . *Treasurer*



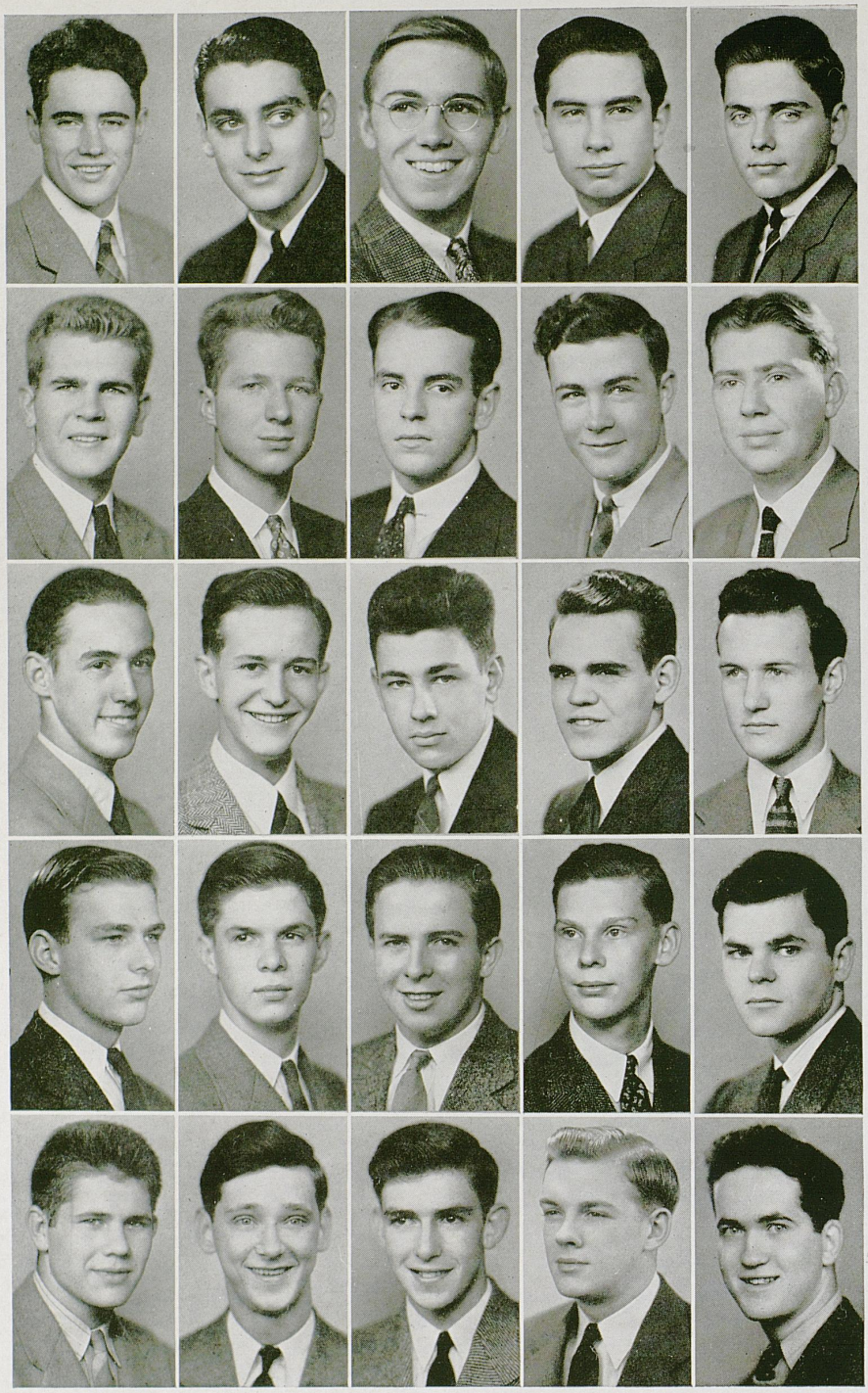

First row
Jones
Buckley
Kelley
Hodges
Jones

Second row
Hill
Terrell
Knaebel
Shelley
Baker

Third row
Sawin
Combs
Gard
Clark
Wilson

Fourth row
Lewis
Goodloe
White
Luigart
Earle

Fifth row
Hill
Siegel
Phelps
Nortker
Travis

Beta Nu Chapter

Established 1901

Kappa Sigma

Founded 1869

110 Chapters

FACULTY

Dr. L. L. Dantzler — Dr. W. D. Funkhouser

SENIORS

Fred B. Hill
Joe M. Hodges
P. M. Jones
Bill Knaebel
George Shelley
George Terrell

JUNIORS

Percy Adair
Jack Baker
Charles Brauer
James J. Buckley
Richard Gard
Russell Jones
Wilfred Kelley
Alfred Nicholson
Bill Wilson

SOPHOMORES

Lewis Sawin

PLEDGES

Howard Clark
Mason Combs
Hugh Earle
Bill Goodloe
Jack Hill
Shin Houston
Milton Lewis
Jack Luigart
Paul Nortker
David Phelps
David Siegel
Roy Steinfort
Russell Travis
Russell White

OFFICERS

JOE M. HODGES . . . . . *President*
RUSSEL JONES . . . . . *Vice-President*
WILFRED KELLEY . . . . . *Secretary*
JAMES J. BUCKLEY . . . . . *Treasurer*



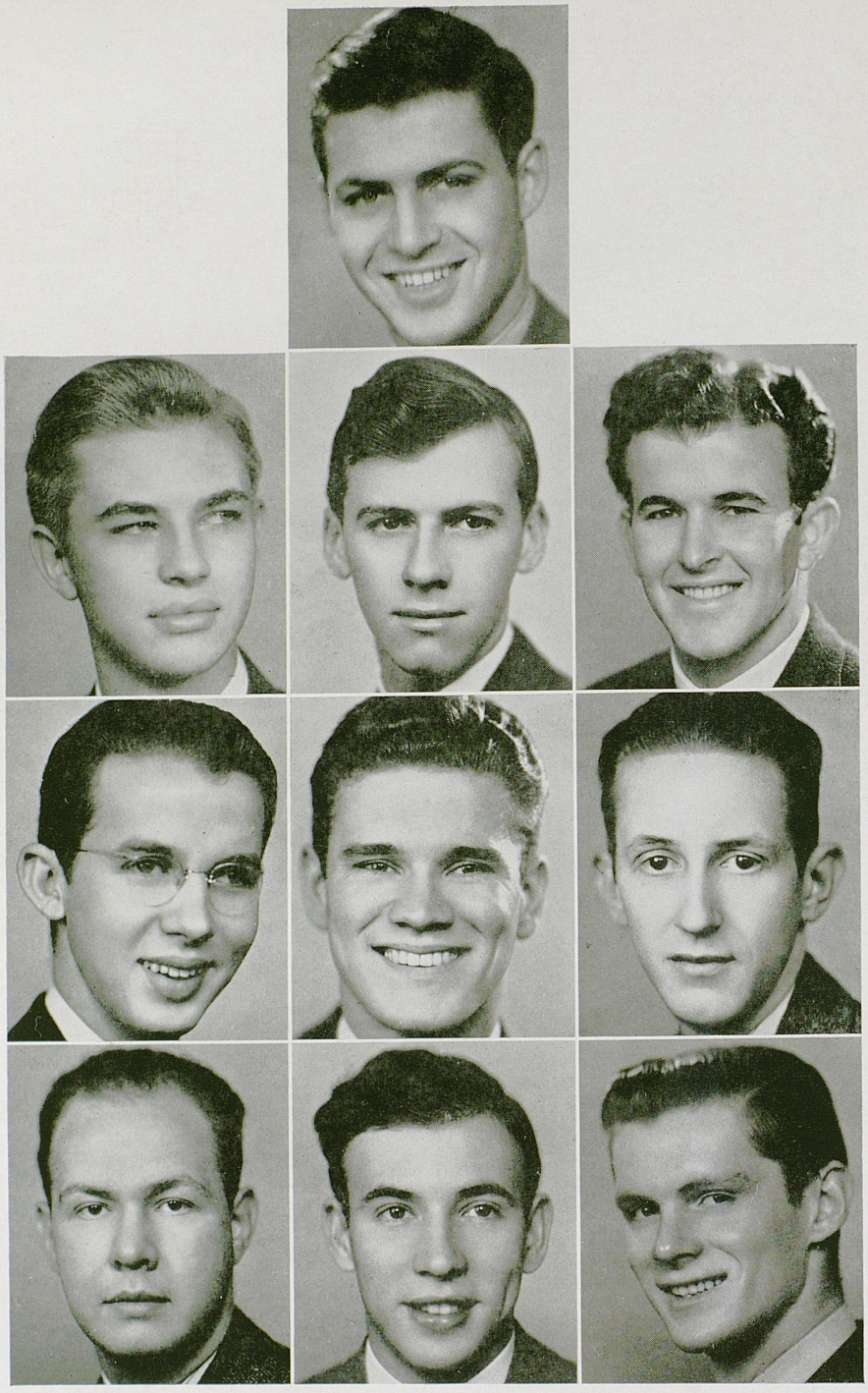

First row
Beadle

Second row
Calvert
Keeling
Landrum

Third row
Downs
Minton
Anderson

Fourth row
Lobb
Rogers
Scranton

Epsilon Phi Chapter

Established 1930

Lambda Chi Alpha

Founded 1909

107 Chapters

FACULTY

Frank T. McFarland — Lt. Gene Myers — William S. Ward

Wellington Patrick

SENIORS

Maurice E. Anderson — Oscar T. Dorton — William C. Lobb

David W. Keeling

JUNIORS

Walton Landrum — C. Robert Minton — Harold Rogers

Garland Prater

SOPHOMORES

Howard Beadle — Everett Scranton

PLEDGES

Leon Calvert — Robert Fuller — William Johnson

Harry Caudill — James Warren

OFFICERS

HOWARD C. BEADLE . . . *President*

DAVID W. KEELING . . *Vice-President*

HAROLD ROGERS . . . . *Secretary*

OSCAR T. DORTON . . . *Treasurer*



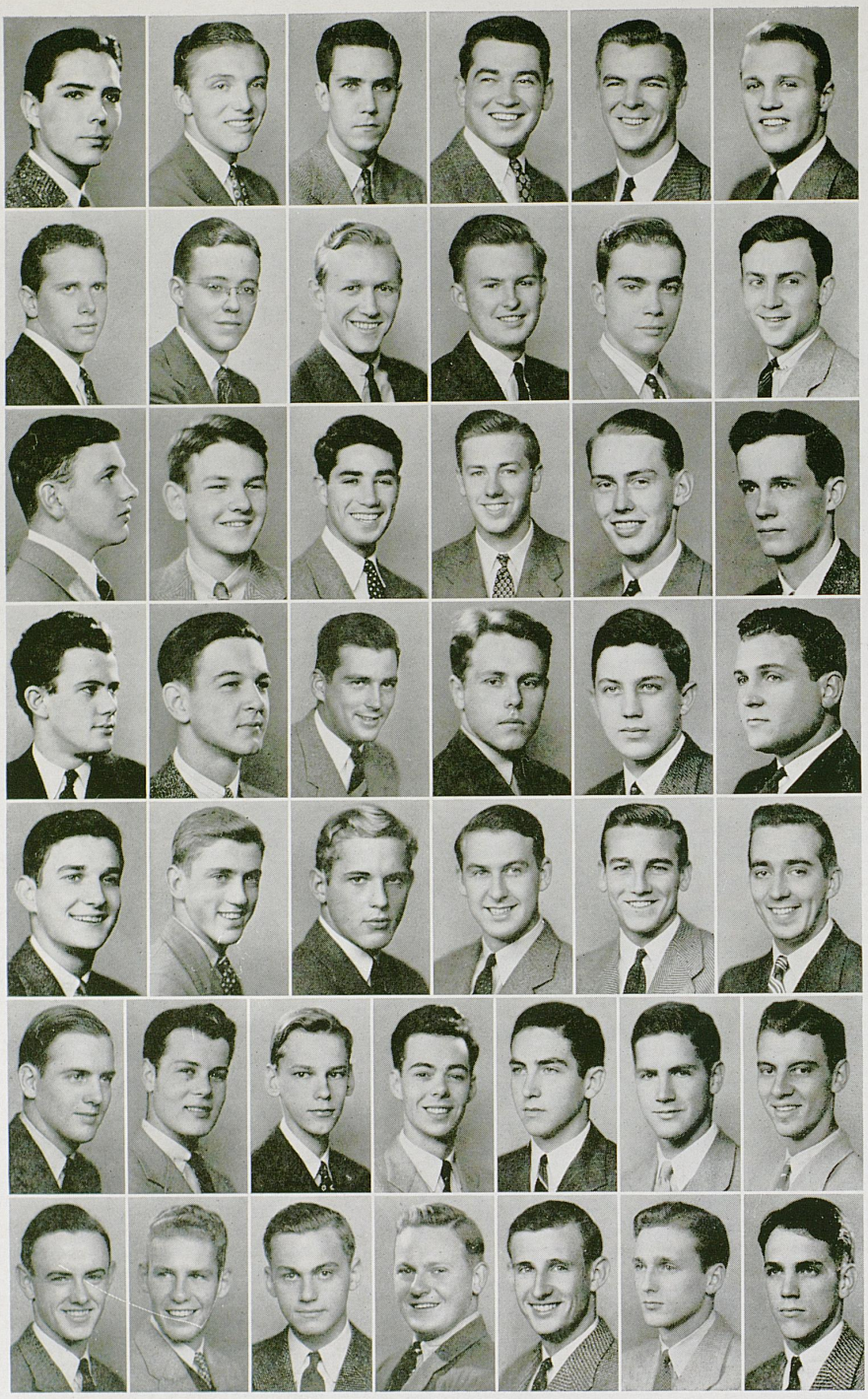

First row
Kinnaird
Walker
Moore
Potts
Allen
H. Hillenmeyer

Second row
Clay
Hughes
Marlowe
Penick
R. Hillenmeyer
Alverson

Third row
Feamster
Collins
Thompson
Coons
Courtney
Downs

Fourth row
Harris
Floyd
H. Taylor
DeLong
Wilson
Francis

Fifth row
Tuney
D. Hillenmeyer
Hancock
Rabold
De Roode
J. Taylor

Sixth row
Bilharz
Sparrow
Atchison
Triplett
Meng
Henton
Brandenburg

Seventh row
Sebastian
Yellman
Clements
Black
Miller
Roszell
Wyatt

Epsilon Chapter

Established 1901

Phi Delta Theta

Founded 1848

106 Chapters

FACULTY

George Ensminger

Leroy Miles

SENIORS

Lynn Allen
Sanford Alverson
John B. Clay
J. David Francis
John W. Gaines
Ernest Hillenmeyer
Wallace Hughes
James R. Marlowe
Stanley M. Moore
William C. Penick
Ivan Potts
Waller R. Puryear

JUNIORS

David Collins
Roy Coons
Robert Courtney
Beattie M. DeLong
Carroll W. Downs
John H. Feamster
William Floyd
Arthur Francis
Gus E. Hank
William S. Harris
Robert Hillenmeyer
David W. Kinnaird
Harry Taylor
Jack R. Thompson Jr.
Thomas L. Walker
Atlee Wilson

SOPHOMORES

Riley Bennett
James Pryor Hancock
Donald Hillenmeyer
J. William Mattingly
Charles Nuckols
William Tuney

PLEDGES

John G. Atchison
William Bilharz
Steve Black
John W. Brandenburg
Phil Clements
Mitchell S. Crain
Louie Deroode
Hampton Henton
Charles Lang
William Mahan
Charles Meng
MacKenzie T. Miller
Conrad Parrish
Charles Puryear
David Rabold
Cal Roszell
Don Sebastian
Dillon Smith
James Sparrow
John Taylor
William Triplett
Sim Wyatt
Scott Yellman

OFFICERS

DAVID WALKER KINNAIRD . . *President*
STANLEY MOORE . . . *Vice-President*
THOMAS L. WALKER . . . *Secretary*
JAMES IVAN POTTS . . . *Treasurer*



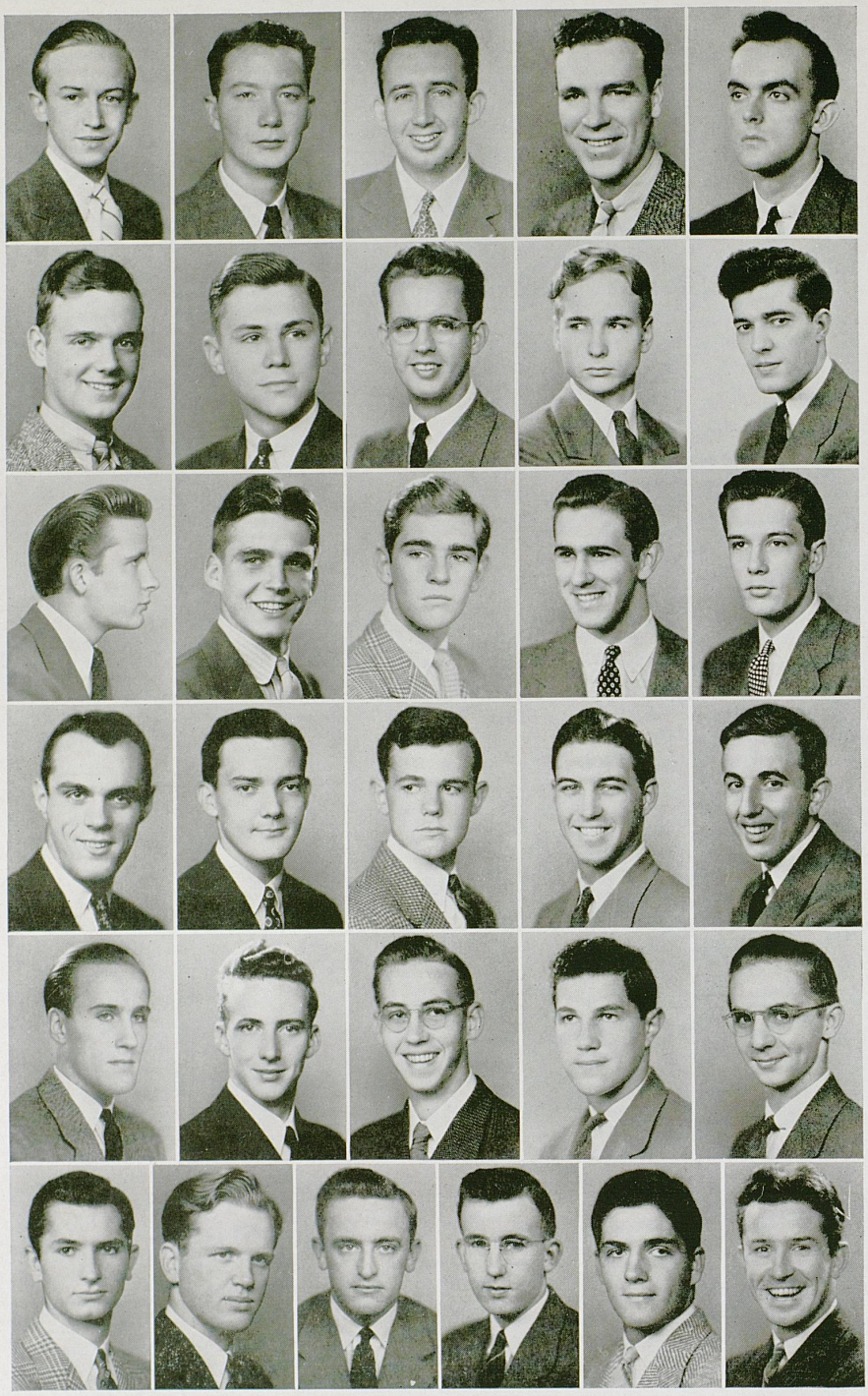

First row
Evans
David
Keller
Morris
Burgin

Second row
Lail
Theobald
Gresham
Eubanks
Caywood

Third row
Watts
Green
Emrich
Waddell
Doddridge

Fourth row
Caywood
Coe
Parrish
Simpson
Amato

Fifth row
King
Underwood
Kirchhoff
Nicholas
Voth

Sixth row
Mulloy
Boles
Robertson
Jaegers
Howerton
Spicer

Kappa Chapter

Established 1920

Phi Kappa Tau

Founded 1906

49 Chapters

FACULTY

J. F. Freeman
Dr. Koppius
Henry B. Moore
Roy Mooreland
Maurice Seay

SENIORS

Russel Gresham
Douglas H. Morris

JUNIORS

Jack Burgin
Gus Green
John Keller
Don Lail
Harold Theobald

SOPHOMORES

Jim Caywood
John David
John Doddridge
Claud Emrich
Dick Eubanks
Earl Evans
Lloyd Waddell
Harold Watts

PLEDGES

Joseph Amato
William Caywood
George Coe
James Harris
Jack Howerton
Elwood Jaegers
Carl King
Roy Kirchhoff
Roger Mulloy
Howard Nelson
James Parrish
Elliott Peel
J. S. Robertson
Guy Simpson
Foster Spence
Kim Underwood
John Voth

OFFICERS

JACK BURGIN . . . . . *President*
JOHN KELLER . . . . . *Vice-President*
JOHN DAVID . . . . . *Secretary*
EARL EVANS . . . . . *Treasurer*



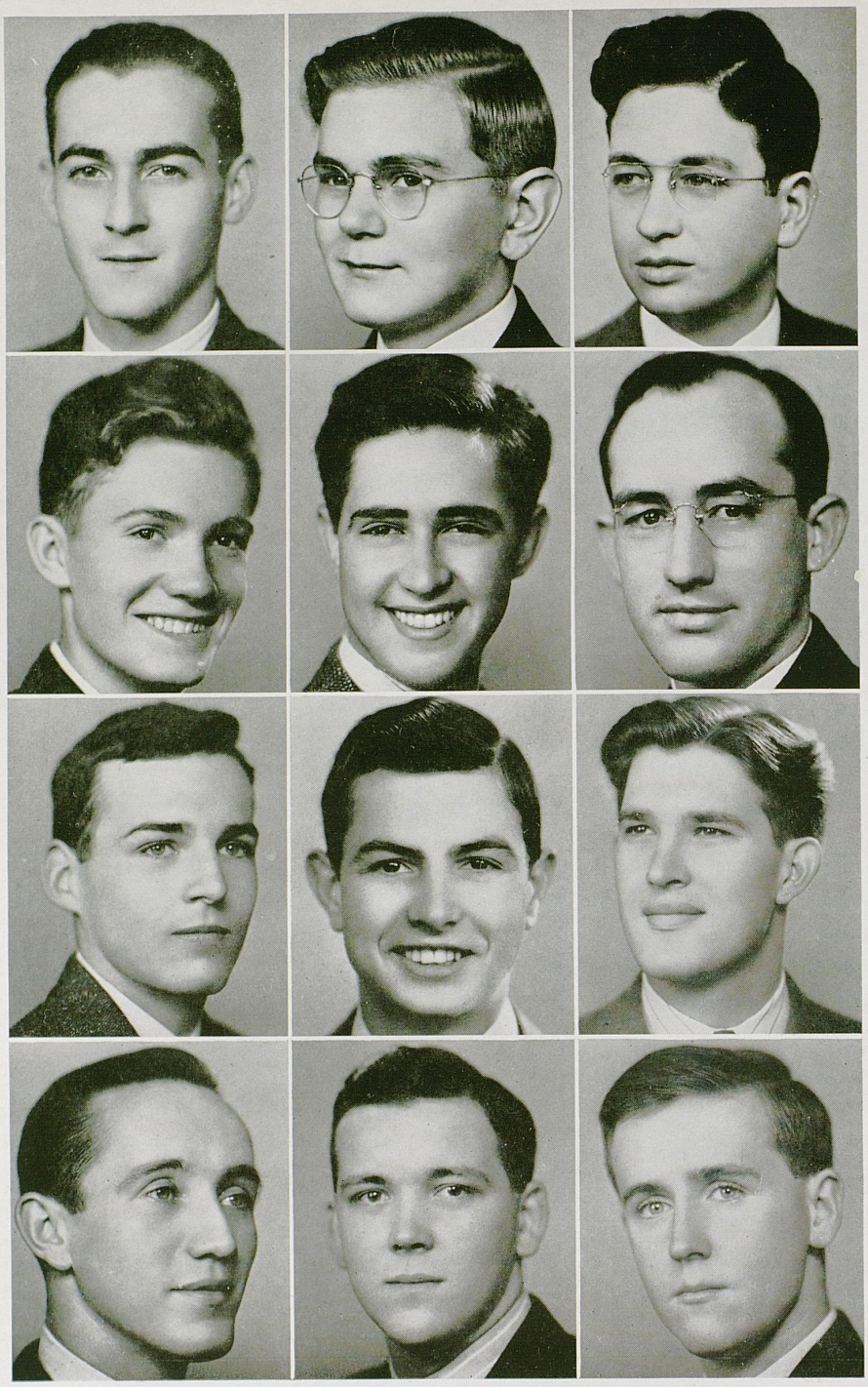

First row
Adams
Racke
Conley

Second row
Jernigan
Bennett
Witten

Third row
Soaper
Lathrem
Bewley

Fourth row
Moore
Cheek
Pumphrey

Phi Deuteron Chapter

Established 1926

Phi Sigma Kappa

Founded 1873

54 Chapters

FACULTY

Dean Paul Boyd
E. A. Bureau
Robert A. Griffin
Raymond H. Lickert
Edward Wiest
J. D. Williams

GRADUATE

Stoy G. Witten

SOPHOMORES

Pat Conley
Charles Racke

PLEDGES

Jack Adams
Chester Bennett
Bill Bewley
Bert Cheek
Jack Conner
Rupert Jernigon
Bill McDaniel
Ray Moore
Ben Pumphrey
J. W. Soaper
Bill Thomas

OFFICERS

PAT CONLEY . . . . . *President*
STOY G. WITTEN . . . . . *Secretary*
CHARLES RACKE . . . . . *Treasurer*



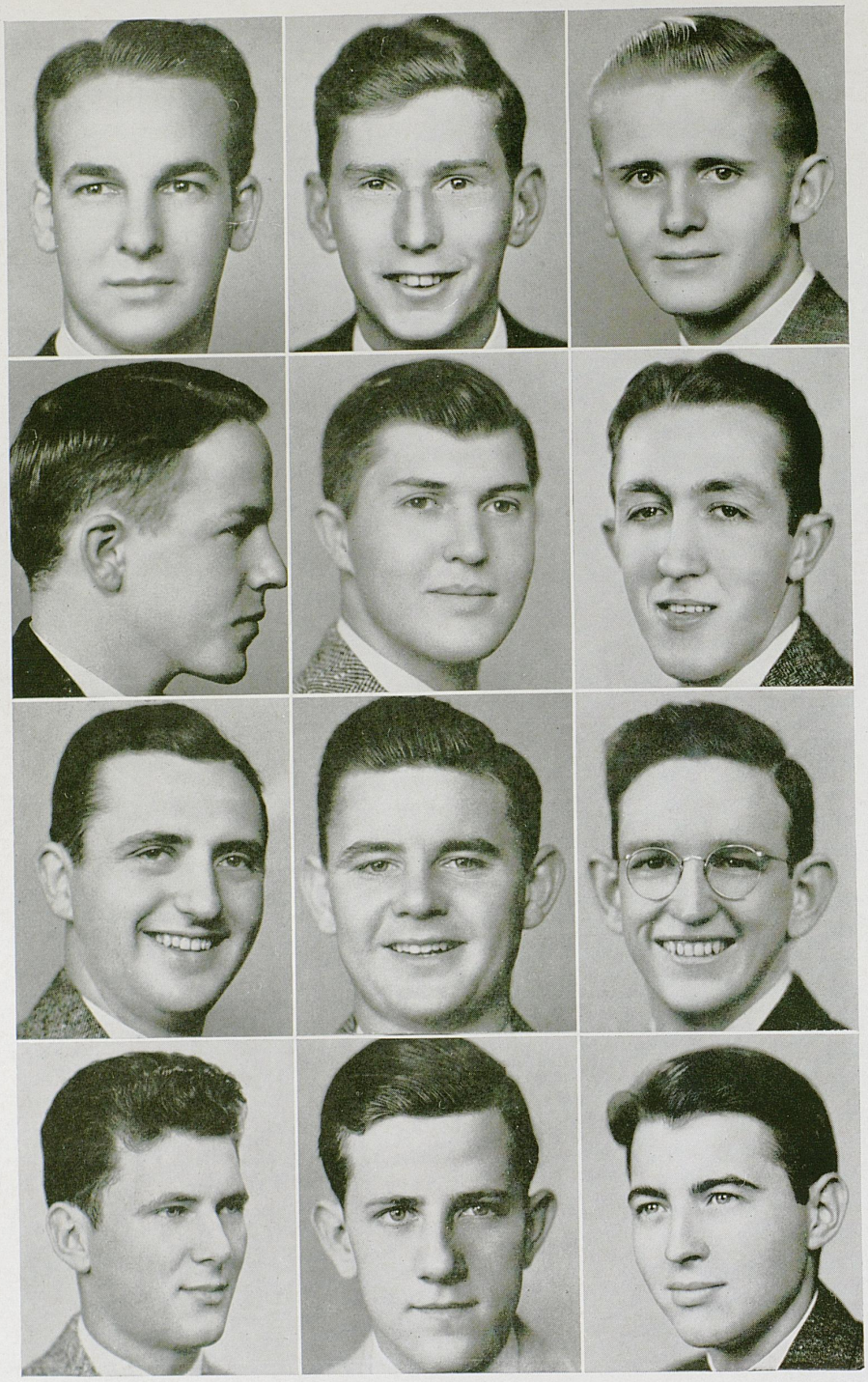

First row
Sanders
Shy
Barker

Second row
Buford
Bruckart
Haskell

Third row
Lewis
Mulholland
Kenton

Fourth row
Welch
Bassham
Taylor

Omega Chapter

Established 1901

Pi Kappa Alpha

Founded 1868

89 Chapters

FACULTY

Dr. H. H. Downing — Dr. Driver — Dr. Haun

SENIORS

Frank Bassham
William L. Bruckart
William Buford
Charles Burton
B. Paul Haskell
Joseph Lewis
John McKinstry
Bernard O'Nan
Willard Overstreet
John Ed Pearce
Arthur Sanders
Frank M. Shy

SOPHOMORES

George Barker
Donald Bonta
Paul Kenton
Joe Mulholland

PLEDGES

Sam Caldwell
Tom Dulin
Lowell Lepp
Nick Nichols
Seymour Rowland
James Taylor
Luke Thurman
Bill Walker
Robert Welch

OFFICERS

FRANK M. SHY . . . . . *President*
B. PAUL HASKELL . . . *Vice-President*
GEORGE E. BARKER . . . *Secretary*
J. ARTHUR SANDERS . . . *Treasurer*





First row
Dudley
E. Jones
Osteen
Johnson
Greathouse
Clarke
Adams
Powers

Second row
Schlegel
Darnell
Alexander
A. Hall
Hughes
J. Young
Noland
C. Wade

Third row
Sutherland
Morehead
Lamason
Calvert
Shadwick
E. Penick
C. Penick
Mahurin

Fourth row
Ellis
Ireland
Kelly
J. Hall
Gilbert
Eubank
Evans
Dyer

Fifth row
Webb
Likens
Peak
Vallandingham
Triplett
Wharton
Tabor
Million

Sixth row
W. Young
Campbell
Blount
Collins
Ballou
Baker
Burnett
Arnspiger

Seventh row
Parrish
M. Hall
Wm. Young
W. Wade
Nevett
Lovett
Farmer
Criscillis

Eighth row
Traylor
Stough
Wachs
Saunders
Purser
Perkins
Vincent
Gabbert

Kentucky Epsilon Chapter

Established 1900

Sigma Alpha Epsilon

Founded 1856

113 Chapters

Thompson Bryant
E. S. Good

Grady Sellards
Job Turner

FACULTY

C. C. Jett
Paul McBrayer
Joe Rupert

SENIORS

Ben T. Adams
John H. Clarke Jr.
Leonard Greathouse
Gene R. Johnson

Ellis F. Jones
Wesley J. Mastin
Rex H. Osteen
Robert Perry

James R. Powers
George W. Schlegel
Charles J. Wade
James L. Young

JUNIORS

Gayle Alexander
Ward Darnell
Floyd Guthrie
Alexander Hall
Lee Roy Hughes

Ben Lamason
Stuart Mahurin
James R. Masterson
Charles H. Michler
Robert K. Montgomery

Clarence Morehead
Terry Noland
Everett S. Penick
Othor R Shadwick
Willis Sutherland

SOPHOMORES

William D. Calvert
George E. Dudley
Ben Dyer
Winfred Ellis
Ben P. Eubank
William S. Evans III

George F. Gilbert
Joe Hall
Jack Ireland
George E. Kelly
Harold Likens
Glenn W. Million

Bart N. Peak Jr.
Jack Tabor
Carl Vallandingham
Richard S. Webb III
William P. Wharton
Willis R. Young

PLEDGES

Richard Arnspiger
William Dudley Baker
George W. Ballou
Henry Clay Blount
Henry Hayes Burnett
Livingston Campbell
Robert Collins
Paul A. Criscillis

Ralph Farmer
William R. Gabbert
Marion F. Hall
Matt Lair
Wells Lovett
Richard Nevett
James L. Parrish,
Eugene Perkins

Willard J. Purser
James H. Saunders
Tom Stough
Robert Traylor
Jesse Vincent
Fred B. Wachs
William A. Wade
William H. Young

OFFICERS

JAMES R. POWERS . . . *President*
JAMES R. MASTERSON . *Vice-President*
GEORGE DUDLEY . . . . *Secretary*
JOHN H. CLARKE . . . . *Treasurer*



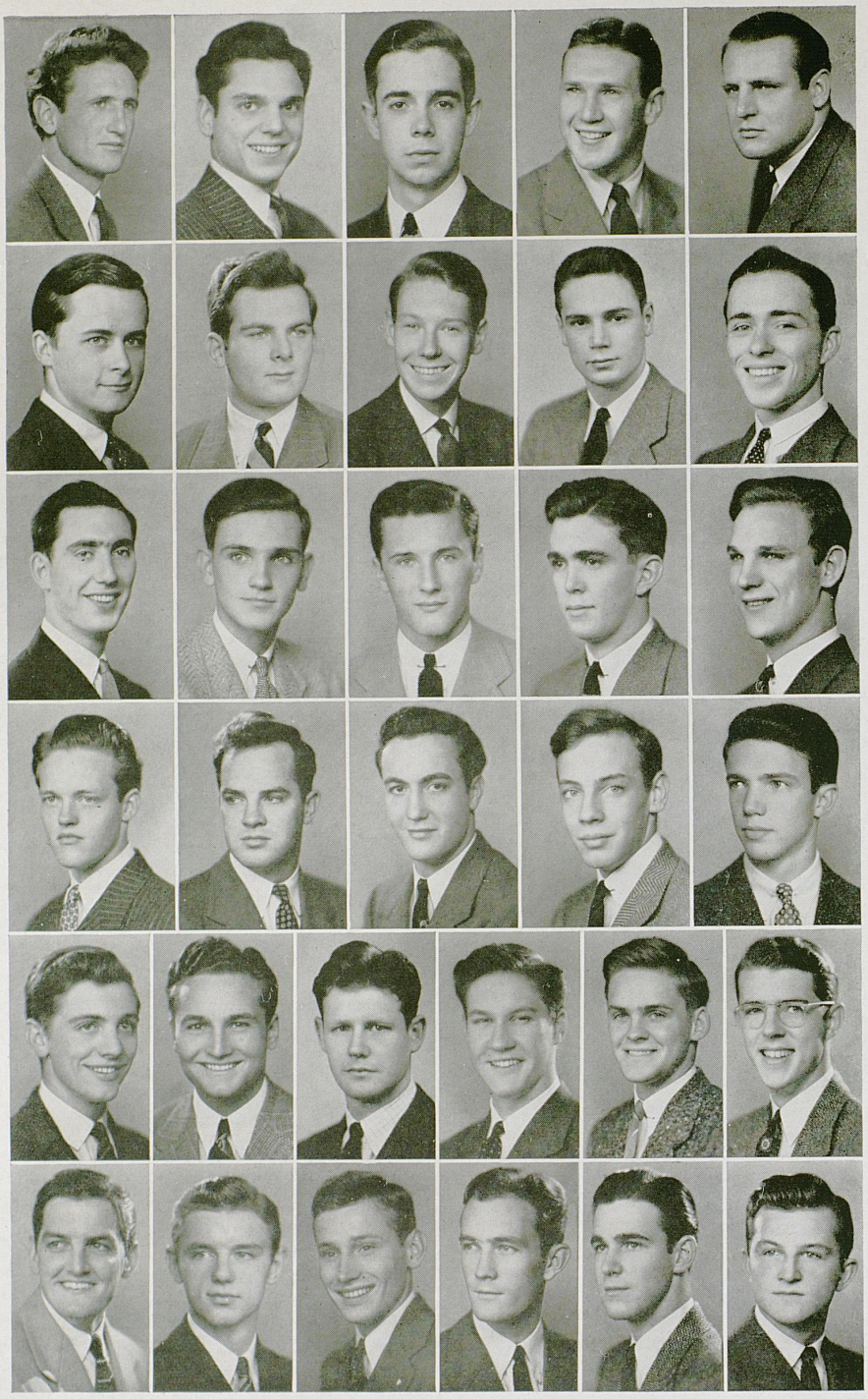

First row
Williams
Gunn
Morrow
Edwards
Boston

Second row
Schubert
Gerrish
C. Trapp
Montondo
P. Combs

Third row
Neal
Cantrill
McGuire
K. Combs
Warren

Fourth row
Barnes
Brumbach
Bryant
Ayres
Rouse

Fifth row
York
Walker
Stanton
Riley
Merwin
D. Trapp

Sixth row
Westlake
Turrell
Nolan
Sullivan
Raymond
Thornbury

Lambda Lambda Chapter

Established 1893

Sigma Chi

Founded 1855

98 Chapters

FACULTY MEMBERS

Major Brannon
Prof. Cheek
Prof. West

SENIORS

Bill Boston
Paul Combs
William Gunn
Hal Hackett
Douglas Montondo
Paul Rehm
Squire Williams
James W. Wine
Tom Zinn

JUNIORS

Ray Burnette
George Edwards
Sam Morrow
Gale Neal
Dick Schubert
Claude Trapp

SOPHOMORES

C. Gilmer Combs
Dick Gerrish
Phil McGuire
Spencer Merwin
Everett Warren

PLEDGES

Dick Ayres
C. Edwin Barnes
Bob Brumbach
Bill Bryant
Campbell Cantrill
Judge Caywood
Robert Grogan
Spencer Merwin
Edwin Noland
Morty Raymond
C. A. Riley
Owen Rouse
Bill Spears
Joseph Staunton
Ben Sullivan
John Thornbury
David Trapp
Dick Turrell
George Walker
Edwin Westlake
Doug York

OFFICERS

SQUIRE WILLIAMS . . . . . *Consul*
BILL GUNN . . . . . *Pro-Consul*
GEORGE EDWARDS . . . . *Annotator*
SAM MORROW . . . . . *Quaestor*



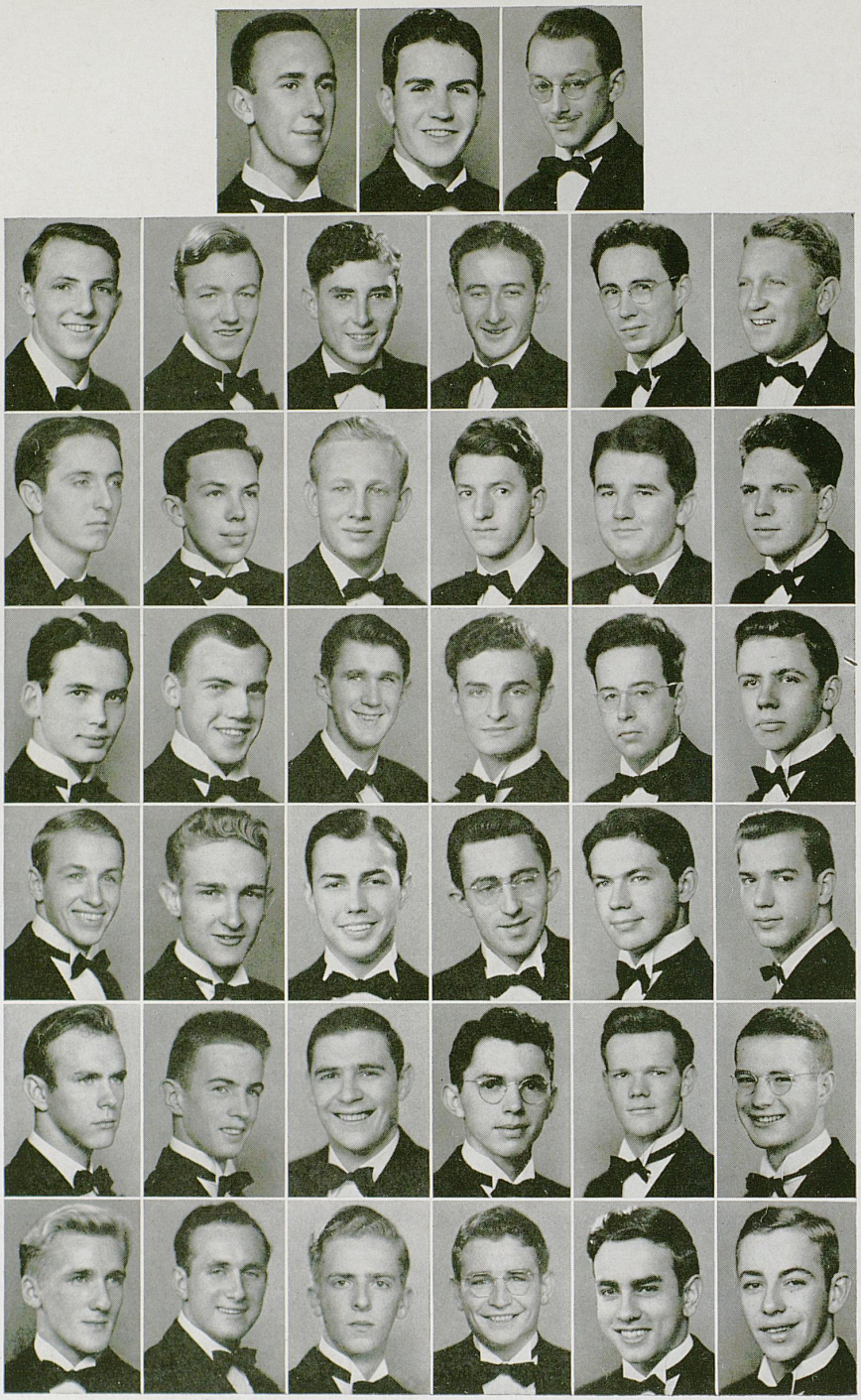

First row
Ward
Hale
Adams

Second row
Hope
Kiger
Pickens
Ellis
Griffin
Galloway

Third row
B. Barlow
Lindsay
Scott
Thomas
Wm. Barlow
Bach

Fourth row
Ames
Booth
Bowling
Holeman
Warwick
Blanton

Fifth row
Brown
Hadden
Howell
Wilson
Harbough
Ehmet

Sixth row
Anderson
Laslie
Petro
Johnson
Powell
Collier

Seventh row
Konopka
Owen
Clarke
Wilkinson
Ruby
Berry

Gamma Iota Chapter

Established 1902

Sigma Nu

Founded 1869

97 Chapters

FACULTY

A. D. Kirwan

SENIORS

Earl Hadden
Jim Howell

JUNIORS

Frank Hale
Hiram Johnson

SOPHOMORES

Bill Harbough

PLEDGES

Frank Etscorn
Don Galloway
Sam Griffin
John Holeman
Jesse Hope
John Kiger
George Kinnaird
John Lanier
"Dook"Laslie
C. W. Maloney

Amos H. Eblen

Bill Adams
William Ames
Jim Brown

Marion Berry
Dale Booth
Jim Collier

Bill Barlow
Bill Blanton

Marvin Akers
Winston Anderson
Byron Bach
William B. Barlow
Bill Bowling
Melvin Brewer
Moffet Clarke
Joe Ehmet
Tom Ellis

A. R. C. Sander

Edward Konopka
Hugh Owen
Gus Petro

Walter Ruby
Winfield Ward
Edgar Wilson

Harold Lindsay
George Warwick

Gene Meeks
Bill Mitchell
Malcolm Pickens
William Powell
Brom Ridley
John Scott
Paul Thomas
C. B. Woods
G. N. Wilkinson

OFFICERS

Winfield W. Ward . . .	*President*
Hiram J. Johnson . .	*Vice-President*
William B. Adams . . .	*Secretary*
Frank B. Hale	*Treasurer*





First row
McClellan

Second row
Huddle
Gathof
Flowers
Maynor

Third row
Boyer
Lindner
Velton
Campbell

Fourth row
Eckhart
Jett
Abell
Pember

Fifth row
Martin
Aicken
Redmon
Sisco

Kentucky Alpha Chapter

Established 1933

Sigma Phi Epsilon

Founded 1901

70 Chapters

FACULTY

R. E. Shaver

SENIORS

Jack S. Gathof
Harley Huddle
Dudley Flowers
William B. Sisco
John Velton

JUNIORS

Jack E. Aicken
Winston Blythe
William E. Boyer
Nathaniel Campbell
Francis E. Eckhart
John S. McLellan
Hal W. Maynor
Ray W. Pember

SOPHOMORES

T. J. Martin
Bronston Redmon

PLEDGES

Jim Ed Abell
Edward Countzselor
Douglas Delano
Hart Hagan
Shelby Jett
Charles Jones
Dorsey Lindner

OFFICERS

JOHN S. MCCLELLAN . . . *President*
WILLIAM B. SISCO . . . *Vice-President*
T. J. MARTIN . . . . *Secretary*
J. E. AICKEN . . . . *Treasurer*



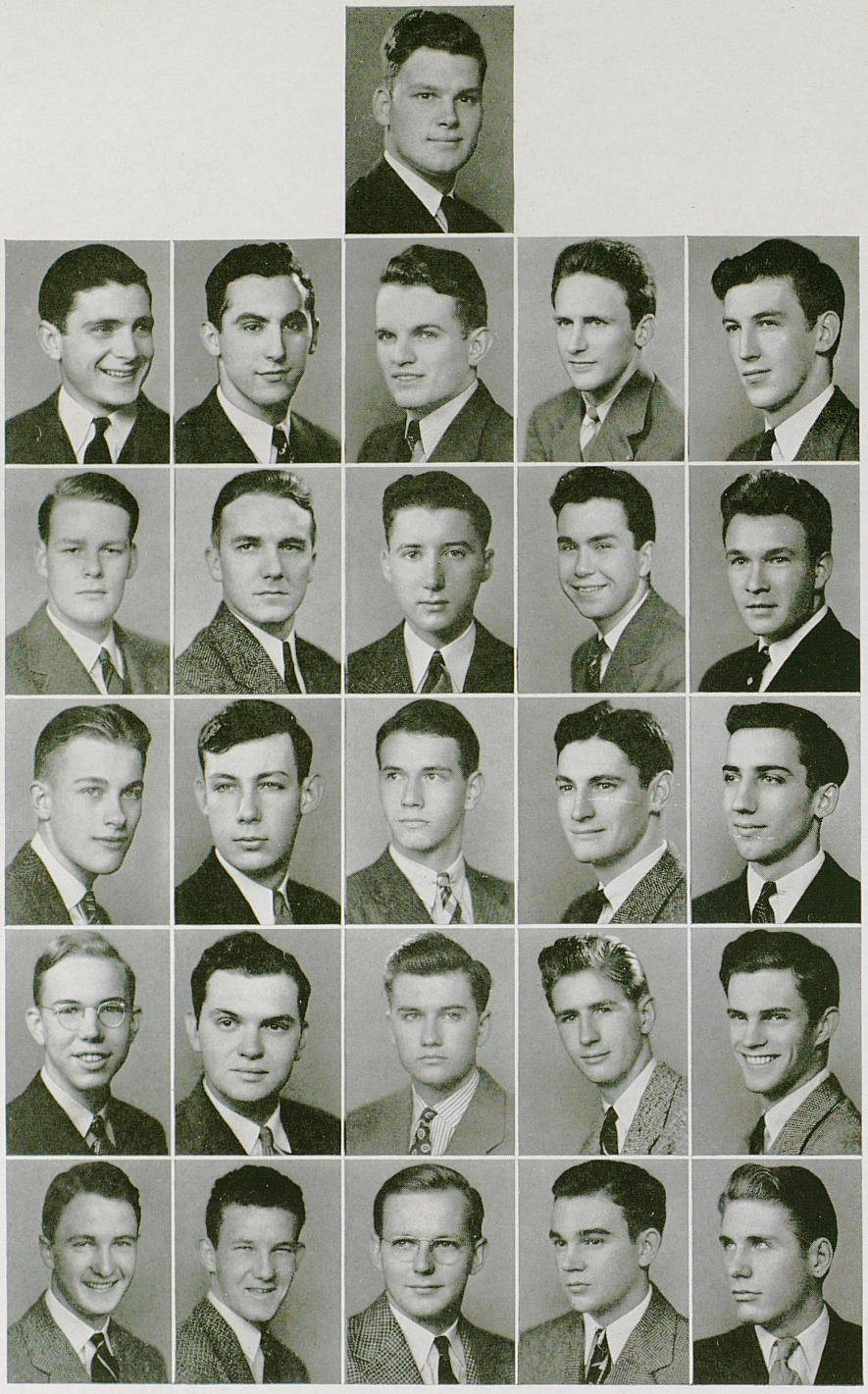

First row
Nitschke

Second row
Spare
Sabo
Stewart
Rouse
Lowry

Third row
Schick
Brown
Smith
Ashurst
C. L. Combs

Fourth row
Mundrane
Hinton
McBeath
Martin
McKitrick

Fifth row
Morris
Calvert
Hill
Chrisman
Chambers

Sixth row
T. Combs
McDaniel
Schneider
Lane
Davis

Kentucky Chapter

Established 1920

Triangle

Founded 1907

17 Chapters

FACULTY

E. A. Bureau
A. L. Chambers
C. S. Crouse
E. B. Farris
J. H. Graham
L. E. Nollau
S. T. Saunier
D. V. Terrell

SENIORS

R. C. Ashurst
C. C. Brown
C. L. Combs
J. D. Nitzschke
T. V. Rouse
D. M. Sabo
A. J. Spare
T. M. Stewart

JUNIORS

Clyde S. Calvert
A. L. Chambers Jr.
Clyde B. Hill
J. S. Hinton
W. B. Lowry
O. G. McBeath
R. D. McKitrick
C. R. Martin
C. P. Mundrane
W. W. Schick
C. G. Smith

SOPHOMORES

A. L. Chrisman
Jack Morris

PLEDGES

Shelby Bowman
T. S. Combs
A. L. Davis
P. N. Foley
J. E. Johnston
E. E. Lane
P. B. McDaniel
R. G. Schneider
R. G. Sullivan

OFFICERS

J. D. Nitzschke . . . . . *President*
D. M. Sabo . . . . . *Vice-President*
W. B. Lowry . . . . . *Secretary*
T. V. Rouse . . . . . *Treasurer*





Learning to write all over again.

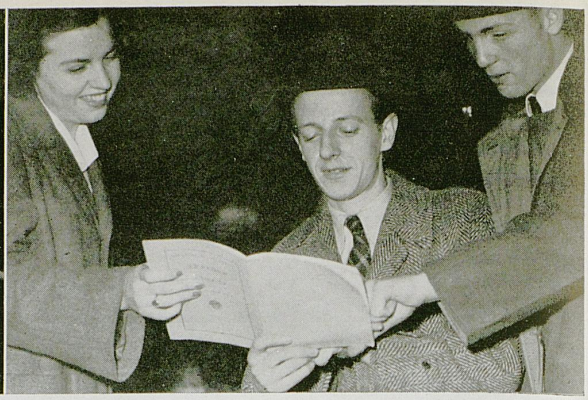

Emma Bell Porter, Dick Fisher, and B. L. Kessinger discuss that old problem of "What shall I take?"

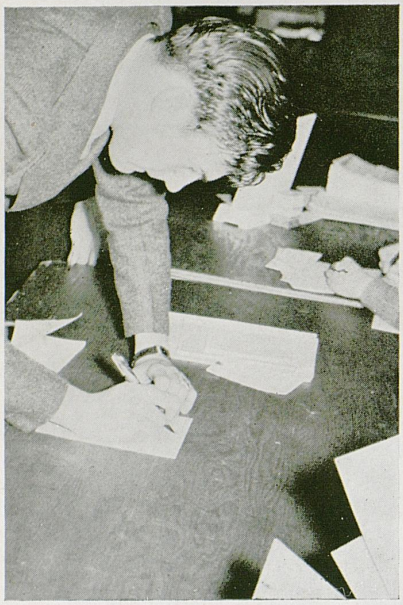

You're just getting started, brother.

SEPTEMBER

School began again . . . a deluge of unhappy freshmen, knowing sophomores, blase juniors, and superior seniors flooded the campus . . . trunks, bags, furniture, people, hugs, and greetings ganged up the driveways to Patt Hall . . . freshmen were put through a bewildering series of placement tests . . . they spent long hours in the dispensary being stuck with needles . . . Y. W. C. A. sponsored a week of orientation for them . . . freshman mixer . . . loyalty circle . . . parties . . . new blue skull caps . . . boys swarmed over the lobby of Patt Hall to look over the new crop . . . then came registration . . . tiring . . . but sort of exciting . . . six hundred new students rode into the firing line of eighteen fraternities and nine sororities . . . some were caught . . . some escaped . . . to make decisions harder, a new sorority joined the ranks . . . A. D. Pi . . . bull sessions started . . . student body moved to Louisville to see Wildcats trounce V. P. I. . . . quote freshmen, "There's nothing like college" . . . unquote . . . they hadn't seen anything yet . . .

"She's got a nice personality too," Jay Rhodemeyer tells Delt Elliott Peel.

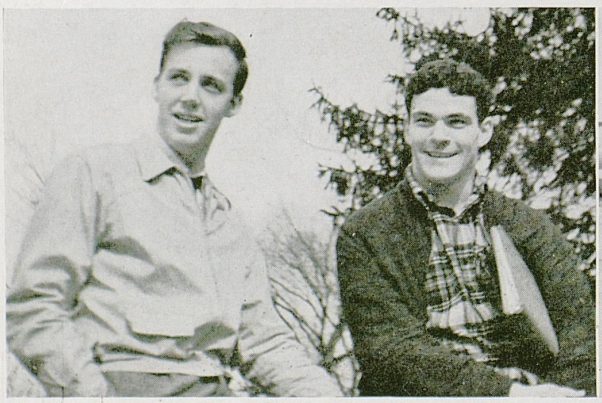

Relaxation to syncopation.



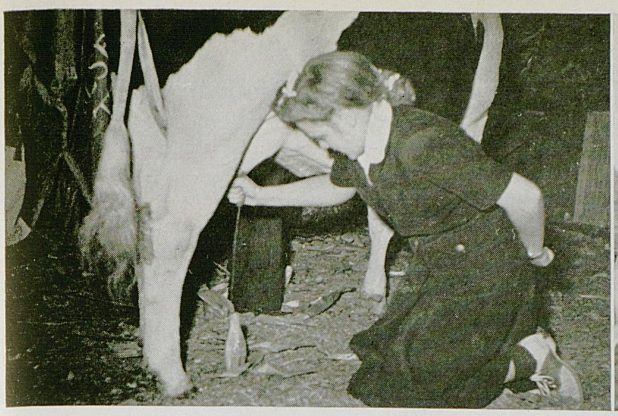

Doris Enlow shows her milking skill at the Fall Festival.



Phi Delts, runners-up to SAE's in intramural football, grin for the cameraman.

OCTOBER

Air grew crisper . . . leaves started to fall . . . activities were organized with a little high-pressure salesmanship . . . weary line-ups in the basement of McVey Hall heralded the taking of KYIAN pictures . . . politics reared its ugly head again in the semi-annual struggle of the Independents and Constitutionalists . . . they broke even this time in the election of freshmen representatives to the legislature . . . "The Philadelphia Story" opened at Guignol . . . enjoyed huge success . . . college jitterbugs swung out for Jimmy Lunceford at the Bluegrass Ball . . . first convocation . . . SGA constitutional revision plans were begun . . . President Donovan was introduced to the student body at a huge reception in the S. U. B. . . . full of dignitaries . . . Baptist students went en masse to state B. S. U. convention . . . amidst an atmosphere of "Auld Lang Syne", fraternity competition, and general celebration, Homecoming was ushered in . . . Golden Jubilee of football . . . clever frat and sorority displays . . . Z. T. A.'s and S. P. E.'s won SuKy cups for the best ones . . . bonfire . . . pep rally . . . Vandy won . . . seniors strutted into the Registrar's Office to make application for degrees . . . intramural football brought grunts, groans, bruises, limps . . .



The stand for victory.

A high school majorette twirls for the football fans on high school day.



Blythe, Van Hoy, Witt, and Blanton "Keep it flying."





SuKy has a pep parade.

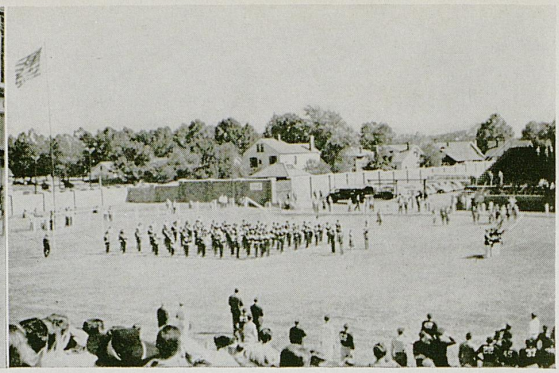

The "Best Band in Dixie" goes to Alabama





Presenting the stalwart Bob Herbert. Beauty and the band march forward.

NOVEMBER

Began to look and feel like winter . . . Aggies frolicked, contested, and exhibited at their annual celebration, Fall Festival . . . girls took a fling and boys got punished when the Union held a Dogpatch (backward) Sweater Session . . . the girls had fun anyway . . . Leighton Noble made our toes tingle at the ODK Formal, benefit the Fieldhouse Fund . . . mid-semester tests made us go into seclusion and burn the oil for awhile . . . concert stage celebrity James Melton was honored by a Delt Reception, along with Governor and Mrs. Keen Johnson . . . birds blitzkreiged the campus, much to the discomfiture and embarrassment of many unwary students . . . "What the Hell Generation" was discussed by the Kernel and the generation itself . . . Thanksgiving . . . turkey dinners . . . but only Thursday off . . . P. R.'s splurged on the annual P. R. Ball and announced Tri Delt Julia Johnson sponsor . . . K. D. Betty Wells Roberts appeared over a national hook-up on the Fred Allen show . . . Guignol scored another hit with "Ladies in Retirement" . . . SuKy sponsored a "Maul the Vols" campaign . . . but the Vols did the mauling, amidst rain, severe cold, and sleet at that . . . Kentuckian sales campaign was held . . . record breaking . . . beauties paraded in Memorial Hall . . . Sue Fan was presented as queen of them all at the annual Kentuckian Ball . . . and we came up with *two* "Most Popular Men" . . .



Col. Sander enjoys a smoke during a tense moment of the Tennessee game.

James Melton and Governor Johnson are entertained by Delt Earle Fowler.

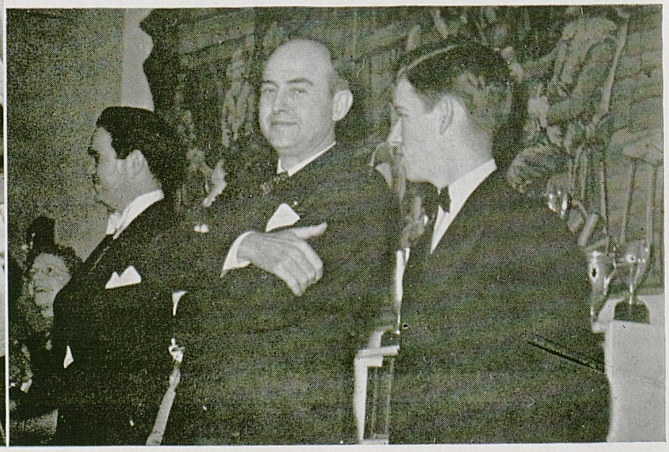



Betty Lawler, Nickey Mander, Betty McClanahan, and Wanda McCulley, A. D. Pi's, in a game of bowling



Kenny Bruce, William Housen, and Marion Snell plow to classes through the first snow.

DECEMBER

Shops downtown displayed Christmas gifts and decorations that made our empty purses seem even emptier . . . organizations planned innumerable Christmas parties . . . an atmosphere of celebration filled the air . . . then . . . Pearl Harbor . . . and WAR . . . first, we were surprised and shocked . . . then our surprise turned to anger and a sense of grim foreboding . . . groups of students congregated in the Grill and Book Store . . . but the happy laughter was gone . . . boys by the dozens left school to join the armed forces it wasn't so terribly long before affairs settled in their settled grooves again . . . but it wasn't quite the same . . . sorority pledges were presented with pomp to all other sorority girls at the annual Panhellenic Banquet . . . campus sing helped us along with a spirit of Christmas . . . Independent Girls and Delts won . . . administration announced that degrees would be granted seniors who were called to service a few weeks before their graduation . . . basktball started out with a bang that never let down . . . Shakertown Swing was held in the Union . . . music by Dave Mahanes . . . Willie Snow Ethridge addressed convocation . . . and was the sole topic of conversation for quite a while . . . Christmas parties and Christmas parties . . . presents and presents . . . dorm girls gave a party for underprivileged children of Lexington . . . S. G. A. anounced disorder and inefficiency existed in the men's dorms . . . Red Cross and civilian defense called girls into action . . . Deke Moffitt played for the Christmas Formal . . . home called . . . by car . . . by train . . . by bus . . . or by thumb . . . a tidal wave of outgoing students hit the highways . . . and the campus stood empty and quiet . . .



South in the snow.

The girls turn about and do the cutting with K. D. Carojean Elsey winning out here with Delt Ben Johnson.



Icy blasts hit the Engineering Quadrangle.

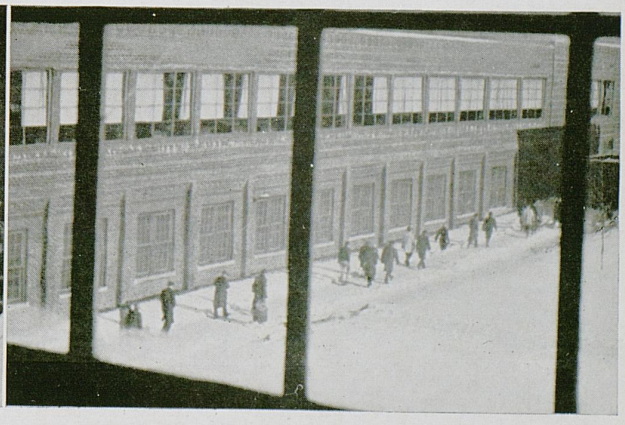



P. R.'s Moore and Bruce get spring fever early.

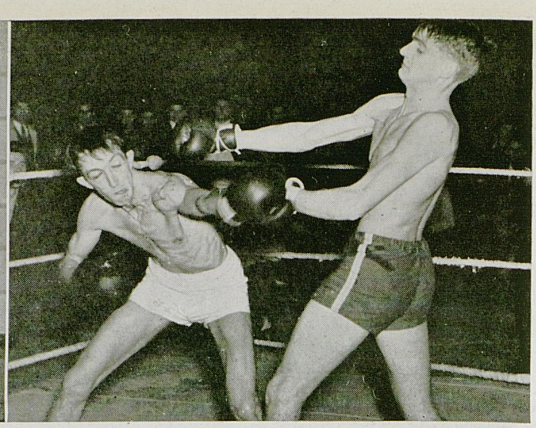

Intramural supporters find plenty of power in that left hook.

JANUARY

A consistent month . . . always begins the same . . . with New Year's Eve . . . and the next morning . . . came back to zero weather . . . and SNOW . . . which brought whoops of joy to Florida students . . . but moans from the Kentuckians . . . Paschal succeeded Donnelly in the military department . . . the army kept on taking our boys . . . and the ratio between girls and boys began to look bad for the girls . . . plans were set in motion to adopt the quarter system . . . Lamp and Cross flung a Gay Nineties' Ball in the Union . . . oh, the costumes! . . . basketball . . . and more basketball . . . we were aroused out of our customary apathy . . . because it was *good* . . . in fact, we went wild and packed the gymn . . . Union gave a cadet hop . . . efforts were made to obtain credit for draftees . . . Grill had a formal night opening . . . exams drew near . . . sort of pulled down our morale . . . we studied . . . or at least we made the attempt . . . weary, dragged out students plodded to the "quizzes" . . . the latter is a mild term . . . cokes and coffee . . . late hours . . . busy typewriters . . . and flying pencils . . . although some were painfully still . . . some of us made good grades . . . some of us didn't . . . finally no more exams . . . and the weight of the world was gone from our shoulders . . . for another semester . . .



Loopsters get vocal support from cheerleader Betsy Lou Blevins.

Tri Delt Kathleen Budde, Chi O Edith Conant, and Alphagam Virginia Walker and Jean Phipps look over the boys at a "backward" sweater swing.



Intramural boxing gets tougher and tougher.

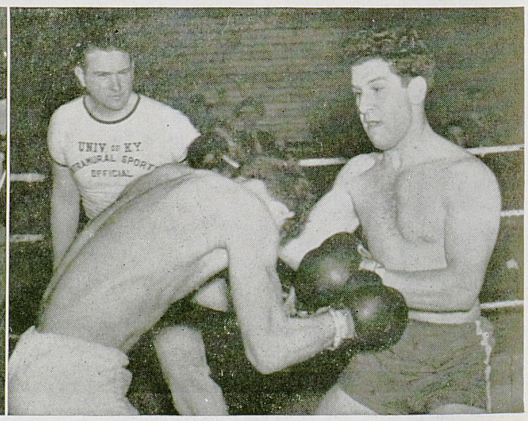



The Chandlers go to the Georgia Tech loop game . . .



He has a reason for being "Happy" at the reception afterwards





U. K. co-eds do their bit to welcome state officials to the campus. Governor Johnson beams at Legislators' Reception.

FEBRUARY

Still definitely winter . . . cold . . . and wet . . . and many's the time we sat in class with soggy feet . . . registration again . . . this time in the Student Union Building . . . classification confused us in the gym as usual . . . we started out the semester with all sorts of good resolutions . . . Bill Cross played for the Defense Prom . . . "Old Acquaintance" opened at Guignol . . . State legislators had their fling the week-end they saw the Georgia Tech game . . . which we won . . . and frolicked at a reception afterwards . . . Co-eds acted as hostesses . . . Kadets gave a tea dance for military men . . . "———" Week . . . fraternity pledges were put through it . . . sorority pledges did a good bit of spring house cleaning . . . Valentine's Day . . . flowers and candy . . . a deluge of it . . . more rushing . . . started our second semester course in "Grillology" . . . we beat Tennessee . . . in basketball . . . lessons really started to pile up . . . what did we say about good resolutions? . . .

Ben Dyer—ivory-beater for Dave Mahanes' Band—plays "The Shrine of St. Cecelia."



A. T. O. George Nollau, Kappa Sara Ewing, Chi O Caroline Conant, and Phi Delt Ivan Potts "Keep 'em smiling" at the Military Ball.



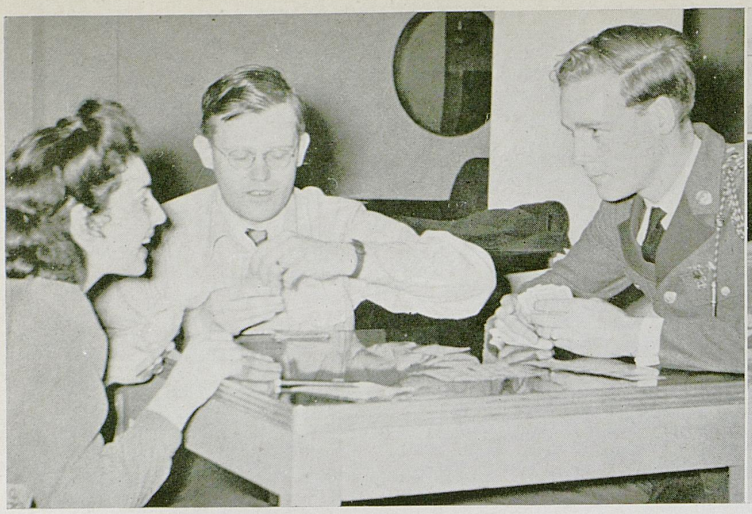

Betsy Lou Blevins, Charles Howard, and Kenny Bruce play a hand of bridge.

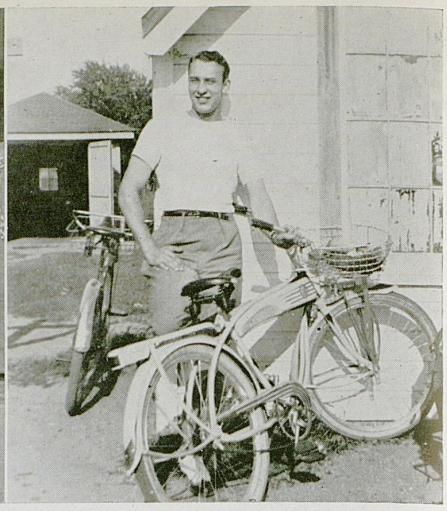

Jay Wilson relaxes from his arduous *Kernel* advertising duties.



An ideal athletic couple—Clark Wood and Tri Delt Lida Belle Howe.

MARCH

Weather was even worse than usual . . . we had wind added on to all the rest . . . war was brought home to us when we sighted Dr. Plummer riding to school on a bike every morning . . . spring seemed awfully far off . . . Greeks announced new officers . . . Vocational Guidance meetings were held in all campus corners . . . Wildcats did us proud by winning the Southeastern Conference Championship in basketball . . . campus went en masse to Louisville to view the spectable . . . and then they were bid to the N. C. A. A. Tourney . . . Spring Formal brought out our fancy dresses . . . even if it was cold and rainy we had Sonny Dunham . . . who was really in the groove . . . female contingent of the campus flooded the stores downtown . . . you see Easter was approaching . . . Ft. Knox soldiers, thirty or forty of them, started their week-end trips to the campus . . . much to the joy of the girls . . . Guignol again with "Ah Wilderness" this time.



An everyday occurrence—the between class rush.

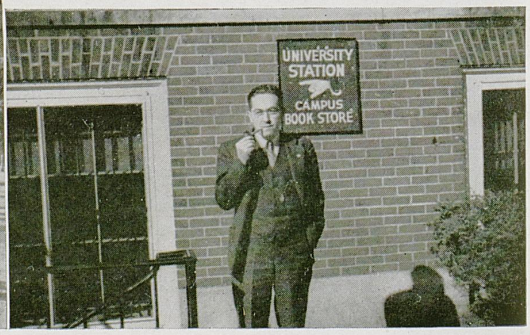

Dr. Plummer takes time out from his journalistic worries for a smoke.



One would never guess from this that the Weatherspoons are sister and brother



Spring in front of Patt Hall.

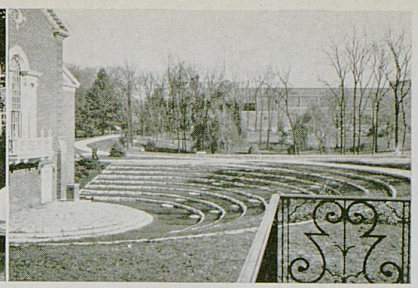

Convocation? Better try the Grill.

APRIL

April Fool's Day . . . Easter vacation and Easter . . . only a week-end off but we made good use of it . . . and the campus took another of its periodic emptiyngs spring style show in the Union . . . weather satisfied us at last . . . things started growing and we got the fever . . . "The Man Who Came To Dinner" at Guignol . . . then came the Junior-Senior Prom with Charlie Barnet . . . ballroom was packed . . . underclassmen had spent hours tracking down bids . . . jitterbugs were in their glory . . . slower dancers sat and watched . . . and looked sort of wistful . . . cotton clothes appeared . . . and Keeneland drew its share of campusites . . . and their money too . . . P. R.'s drilled hours on the green . . . and won their 12th national victory . . . military parades burst forth in all their pomp . . . annual Women's Banquet was held in the ballroom . . . better than usual . . . and many girls took on happy smiles that are still there . . . exams were just around the corner . . . library was packed . . . which was an unusual sight . . .



Chi O Caroline Newall and Kappa Sig Russell Jones amble to classes after a sojourn in the Grill

Patt Hall visitor shows surprise, disgust, or what have you at the hall's inmates.



Doris Chrisman or Daisy Mae?



"Hóme was never like this", says John Taylor





Suky's May Day Queens glow for the Lexington crowds.



Z. T. A. girls try for May Day award.

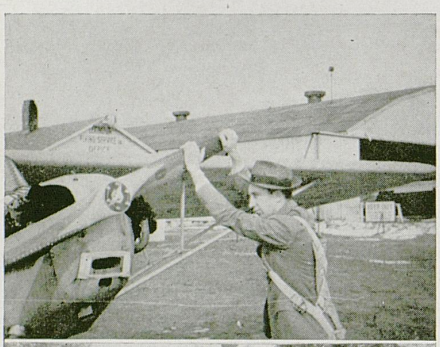



Phi Tau John Keller upholds the honor of C. P. T. Martha Cockrell, Zeta Flo Brown, and Doris Chrisman exhibit Flo's panda to Patt Hall habitues.

MAY

Warm, lazy days . . . flowers and leaves . . . couples lounging on the grass . . . that was May . . . there was Derby Day and empty purses . . . and the pomp and the ceremony of the presidential inauguration . . . trips to Boonesboro . . . and then Lances' and SuKy's May Festival . . . with booths . . . street dancing . . . typewriters still clanged at a terrific pace . . . but there were sunbaths and softball games . . . military parades became quite common . . . Field Night and army inspection made an impressive and beautiful sight . . . then the final studying spurt . . . seniors started to look sort of wistful . . . Baccalaureate rolled around . . . and Graduation on Stoll Field . . . long rows of caps and gowns . . . diplomas . . . congratulations . . . and then the campus emptied again . . . 'twas "Good-bye now" . . .

U. K.'s P. R.'s drill for their 12th national victory.

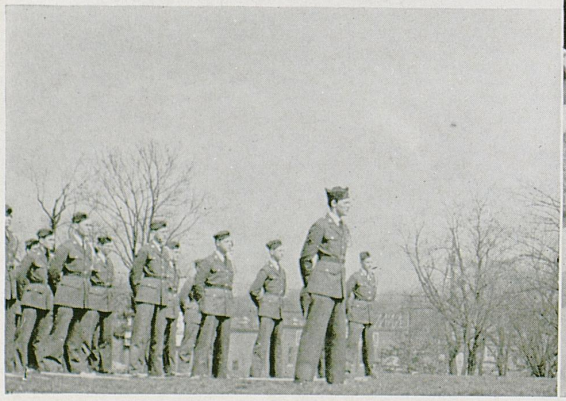

Barbara Rehm enjoys a swim at the Alpha Gam camp . . . And leaves the band for the intricacies of a sun bath.





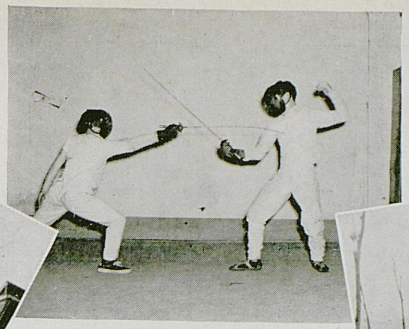



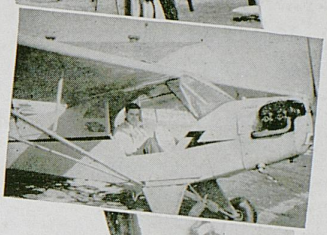


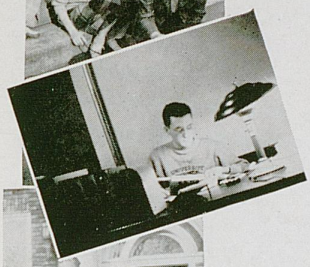













Top, revolving clockwise—U. K. Band at Georgia-Tech game . . . Elliot Peel and Chi O Edith Conant at the WSSF Style Show The rifle team . . . Delt Elliott with Epie Hughes . . . A sweater swing . . . Bacteriology lab : : : SuKy at a Pep Rally . . . Card Section at the Vandy game . . . Sergeant Hoy and the rifle team examining the scores . . . Students of Commerce—Mahanes, Housen, and Webb . . . Marian Clark and Joe Famularo . . . Fall Festival . . . Student pepster—Virginia Hendricks.



Index

	Page
Agriculture Council	207
A. I. E. E.	208
Alpha Chi Sigma	121
Alpha Delta Pi	248, 249
Alpha Gamma Delta	250, 251
Alpha Gamma Rho	266, 267
Alpha Sigma Phi	268, 269
Alpha Tau Omega	270, 271
Alpha Xi Delta	252, 253
Alpha Zeta	122
Alma Magna Mater	209
A. S. C. E.	210
A. S. M. E.	211
Athletics	145-174
Baseball	161, 162
Basketball	155-160
Freshman Basketball	160
Fencing	165
Football	147-154
Freshman Football	154
Golf	167
Intramurals	170-172
K-Club	173
Kirwan	147
Rupert	163
Rupp	155
Shively	146
Swimming	166
Tennis	168-169
Track	163-164
Aviation Club	222
Baptist Student Union	212
Beauty Queens	235-240
Austin	238
Gooding	236
Hall	237
Palmore	240
Rehm	239
Beta Gamma Sigma	125
Block and Bridle	124
Board of Student Publications	194
Board of Trustees	17
Chi Omega	254, 255
Choristers	190
Classes	25-115
Agriculture Seniors	25-38
Arts and Sciences Seniors	39-53
Commerce Seniors	54-60
Education Seniors	61-68
Engineering Seniors	69-75
Law Seniors	76-77
Agriculture Juniors	78-84
Arts and Sciences Juniors	85-94
Commerce Juniors	95-98
Education Juniors	99-102
Engineering Juniors	103-104
Law Juniors	105
Sophomores	106-110
Freshmen	111-115
Concert Band	187
Cwens	126
Dairy Club	213
Deans	18-19
Boyd	19
Cooper	19
Evans	19
Funkhouser	19
Graham	19
Haselden	18
Hill	18
Holmes	18
Jones	18
Taylor	19
Wiest	19
Delta Chi	272, 273
Delta Delta Delta	256, 257
Delta Tau Delta	274, 275
Delta Zeta	258, 259
Donovan, President	7
Dutch Lunch Club	230
Fall Festival	123
Foreword	5
4-H Club	214
Freshman Club	229
Gamma Tau Alpha	276, 277
Home Economics Club	215
Housemothers	245

Index

Page

In Memoriam 4
Interfraternity Council 247

Johnson, Gov. Keen 17
Junior-Senior Fellowship Group 227

Kappa Alpha 278, 279
Kappa Delta 260, 261
Kappa Kappa Gamma 262, 263
Kappa Sigma 280, 281
Kentuckian 195-198
Kentucky Engineer 202
Kentucky Kernel 199-201
Keys 127

Lambda Chi Alpha 282, 283
Lamp and Cross 128, 129
Lances 130
Law Journal 203
Little Symphony 191

Marching Band 186
McDowell House 216
Men's Glee Club 188
Military Department 176-184
- Companies A, B, C 179
- Companies E, F, G 180
- Companies I, L. K 181
- Donnelly 176
- Faculty Staff 177
- Paschal 176
- Pershing Rifles 183
- Regimental Staff and Color Guard 178
- Scabbard and Blade 184

Mortar Board 131
Most Popular Men 241
Music Department 185-192

Newman Club 218
Norwood Mining Society 219

Officials 20
- Chamberlain
- Clifton
- Morrow
- Peak

Page

Omicron Delta Kappa 132

Pan-Hellenic Council 246
Phi Alpha Theta 133
Phi Beta 134
Phi Delta Phi 135
Phi Delta Theta 284, 285
Phi Kappa Tau 286, 287
Phi Mu Alpha 192
Phi Sigma Kappa 288, 289
Phi Upsilon Omicron 136
Pi Kappa Alpha 290, 291
Pitkin Club 231
Professors Are People 21
Publications 193-203

Scenes 10-13
Shelby House 220
Sigma Alpha Epsilon 292, 293
Sigma Chi 294-295
Sigma Phi Epsilon 298,299
Sigma Gamma Epsilon 137
Sigma Nu 296, 297
Sigma Pi Sigma 138
Sophomore Commission 228
Student Legislature 119
Student Union Board 120
Suky 221

Table of Contents 9
Tau Beta Pi 139
Tau Sigma 217
Theta Sigma Phi 140
Triangle 300, 301
Troupers 223

W. A. A. 224
Who's Who 141
Williams, President 6
Women's Glee Club 189

YMCA Senior Cabinet 225
YWCA Senior Cabinet 226

Zeta Tau Alpha 264, 265

ACKNOWLEDGEMENTS

Inks, Braden Sutphin Company
Cleveland, Ohio

Engraving, Repro Engraving Company
Cincinnati, Ohio

Portraits and Commercial Prints, Laeayette Studio
Lexington, Kentucky

Paper, Champion Paper and Fibre Company
Hamilton, Ohio

Old Prints, Prof. L. E. Nollau and Prof. Ezra Gillis
Lexington, Kentucky

Printing, Kentucky Kernel
Lexington, Kentucky

Covers and Binding, Kingsport Press
Kingsport, Tennessee

Autographs

Autographs

Autographs